

Native OData App Development

SAP Mobile Platform 3.0 SP02

DOCUMENT ID: DC-01-0302-01

LAST REVISED: February 2014

Copyright © 2014 by SAP AG or an SAP affiliate company. All rights reserved.

No part of this publication may be reproduced or transmitted in any form or for any purpose without the express permission of SAP AG. The information contained herein may be changed without prior notice.

Some software products marketed by SAP AG and its distributors contain proprietary software components of other software vendors. National product specifications may vary.

These materials are provided by SAP AG and its affiliated companies ("SAP Group") for informational purposes only, without representation or warranty of any kind, and SAP Group shall not be liable for errors or omissions with respect to the materials. The only warranties for SAP Group products and services are those that are set forth in the express warranty statements accompanying such products and services, if any. Nothing herein should be construed as constituting an additional warranty.

SAP and other SAP products and services mentioned herein as well as their respective logos are trademarks or registered trademarks of SAP AG in Germany and other countries. Please see <http://www.sap.com/corporate-en/legal/copyright/index.epx#trademark> for additional trademark information and notices.

Contents

Native OData App Development	1
OData Framework Overview	1
Offline OData Support	5
Setting Up the Native OData Development	
Environment	6
Android Environment Requirements	6
iOS Environment Requirements	6
Configuring the Application in the Management	
Cockpit	7
Defining Applications	7
Defining Back-end Connections for Native and	
Hybrid Apps	9
Defining Application Authentication	12
Configuring Push on SAP Mobile Platform	
Server	14
Android Apps	16
Developing Android Applications	16
Running and Testing Android Applications	1930
Deploying Android Applications	1930
Analyzing Logs and Debugging Errors in	
Android Devices	1931
iOS Apps	1931
Developing iOS Applications	1931
Running and Testing iOS Applications	2545
Deploying iOS Applications	2545
Analyzing Logs and Debugging Errors in iOS	
Devices	2547
Index	2549

Contents

Native OData App Development

Use SAP® Mobile Platform OData SDK to create OData (Open Data Protocol) applications for iOS and Android devices. The target audience is advanced developers who may be new to SAP Mobile Platform.

OData Framework Overview

The OData SDK provides an open and flexible framework for native OData application development for both online and offline applications. OData SDK components, each of which can be used independently, are implemented as static runtime libraries.

Use the OData SDK, which consists of a collection of runtime libraries and classes, to build native mobile applications. The OData SDK supports Android and iOS platforms, and is based on the native device SDKs of the platforms. There is a separate implementation for each platform. Native applications that are installed on the devices allow the client application to leverage the support provided by the platform, including:

- Adapting to each device's form factor (for example, automatic layout)
- Exploiting different input methods (for example, touch screen, keyboard or trackball)
- Caching data in native device data stores for better performance
- Tightly integrating with the features of the device

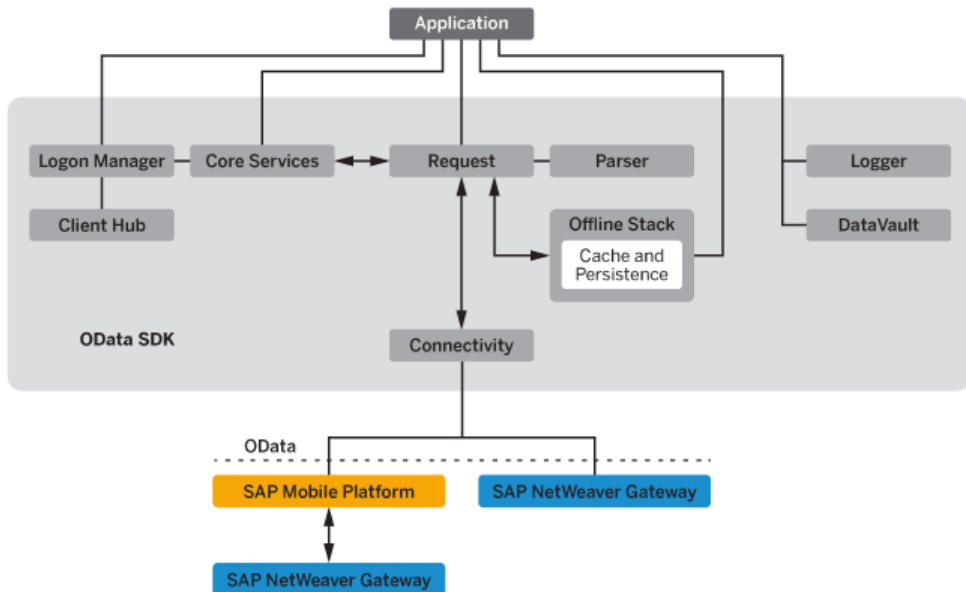
Figure 1: Main Components of the OData SDK

Logon Manager

The Mobile Application Framework (MAF) Logon Manager component manages common logon-related tasks, such as registering and deleting users, updating configuration, locking and unlocking applications, changing application passcodes, and securely handling passwords. It is based on reusable controls, and includes a default skinnable UI. MAF Logon Manager supports user onboarding, and its components include **MAFLogonUING** and **MAFLogonManagerNG**.

Client Hub

The Client Hub, which is integrated with Logon Manager, simplifies user onboarding and configuration to enable easier and faster strategic enterprise-wide deployments. The Client Hub simplifies end-user password management for mobile applications, and improves the user experience. The Client Hub:

- Manages the single sign-on (SSO) vault on the device.
- Enables co-signed business applications with the same security configuration to securely share credentials on the device.
- Supports multiple security configurations per device.

Core Services

The Core Services layer enables consumption of SAP Mobile Platform REST services with pure HTTP or HTTPS, (which is, by default, in on-premise connectivity). It provides simplified APIs for registration, exchanging settings between client and server, end-to-end tracing, and native push notifications. Functionalities supported by Core Services include:

- Client connection initialization
- User on-boarding or registration
- Application connection setting exchange
- Customization resource bundle
- Security configurations - Basic authentication, SSO certificate authentication, anonymous access, network edge (SiteMinder authentication - always asynchronous), non-network edge, single SSL and mutual SSL authentication
- Native notification support for iOS and Android platforms
- CAPTCHA support for both synchronous and asynchronous requests. Asynchronous request is recommended for on-boarding using CAPTCHA in a productive scenario.
- Non network edge authentication support for iOS and Android platforms. In Network edge (siteminder) scenario, reverse proxy is configured. User needs to get authenticated, and moves for authentication to server, and then to backend.

Request

The Request library provides the interfaces for handling both online and offline OData requests, and processes data transfer from the server to devices, and devices to the server. It supports offline capabilities, where OData requests (POST, PUT, DELETE) are persisted if there is no network connectivity, and invoked when a network becomes available. You can use the online and offline capabilities for applications that have direct connectivity with Gateway, and for applications that register the users on SAP Mobile Platform Server. Functionalities supported by Request include:

- Synchronous and asynchronous request handling
- OData request batch processing
- Delta token support
- Offline request queueing
- XSRF support

Parser

The Parser library parses OData feeds, service document and metadata and converts them to native objects, saving application developer from having to work with low-level details of OData semantics. The Parser library helps the application developers to generate OData feeds from native objects. Functionalities supported by Parser include:

- Parsing OData XML or JSON structures to native OData objects
- Validating OData XML or JSON during parsing by checking the existence of mandatory fields and structures
- Providing easy access to all OData fields and structures via the objects resulting from the parsing
- Building OData XML or JSON structures from native OData objects

Note: SAP recommends that, for better performance, you use JSON parser as your parser component.

Cache Management and Persistence

The runtime cache stores and accesses OData-related objects in memory, and also stores data on device for easy access. The cache enables mobile applications to access the locally stored data even in offline mode. Functionalities supported by these components include:

- Storing or accessing OData objects (both metadata and application data)
- Searching for OData entries using their searchable fields
- Support for encrypted persistence store

Logger

The Logger component implements logging and error handling to enable supportability from client to back-end. Functionalities supported by Logger include:

- Common exception and error handling
- Event logging

Connectivity

The connectivity layer handles all connectivity-related tasks, hides the complexity of the communication at the transport level, and provides easy-to-use APIs. Productive enterprise applications must use SAP Mobile Platform for connectivity. Functionalities supported by Connectivity include:

- Synchronous and asynchronous HTTP request handling
- Supported authentication methods include:
 - X509 certification
 - SSO token/cookie
 - Basic authentication (user/password)
- Timeout handling
- Compressed payload handling
- Request types as supported by OData Protocol
- Connection pools for optimal performance

DataVault

The DataVault component provides encrypted storage of certificates, database encryption keys, passwords, and other sensitive items. Functionalities supported by DataVault include:

- Create a vault
- Set a vault's properties
- Store objects in a vault
- Retrieve objects from a vault
- Change the password used to access a vault
- Control access to a vault that is shared by multiple iOS applications.

Offline OData Support

SAP Mobile Platform device users can access and modify enterprise data when disconnected from their corporate network. The device users can easily retrieve and modify the data when a connection is re-established. The OData offline APIs are used to seamlessly cache data and merge the delta updates.

Offline OData Overview

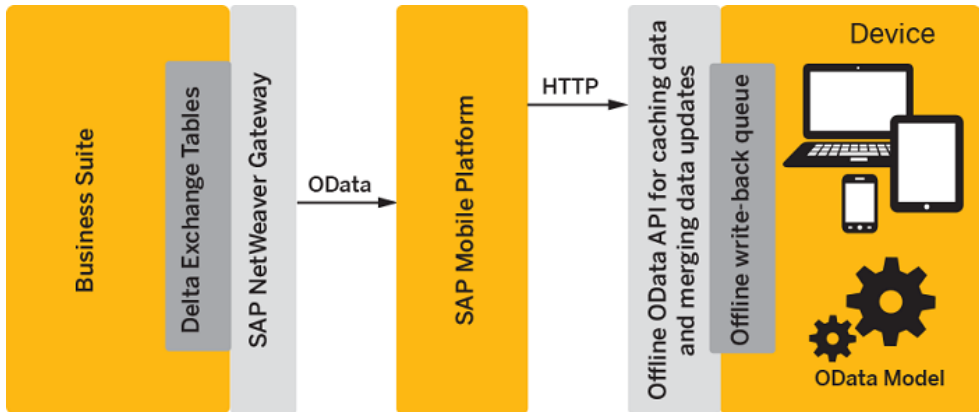

Offline OData provides the following features:

- No state in middle tier – allows for scalability to large number of users.
- Request-response based – a simple programming model helps in predicting the load on the backend.
- OData is the programming model – helps in unifying disparate back-ends.
- OData delta supported – a standard way for representing back end changes and exposing them to clients.
- Client libraries provide a secure document cache – useful for data protection.

OData Cache

The OData Cache is used to store service documents, metadata documents, and entities.

Delta Query Support

Delta Queries return a list of entities that have changed since you last queried the collection. So whatever has been created, updated and deleted since your last visit, these changes can then be merged into your local result set. SAP NetWeaver Gateway SP07 supports Delta Queries. Delta Queries work with the Cache object.

Setting Up the Native OData Development Environment

To build Android or iOS applications, you must first set up your development environment, which includes installing the SMP SDK.

Android Environment Requirements

Complete the prerequisites for setting up the development environment.

Prerequisites:

- Download the Java Standard Edition (6 Update 24 and above versions) Development Kit (JDK) from <http://www.oracle.com/technetwork/java/javase/downloads/index.html>.
- Download the Android Developer Tool (ADT) Bundle from <http://developer.android.com/sdk/index.html>. With the single download of the ADT Bundle, you can get all the essential Android SDK components and Eclipse IDE installed. For more information on supported Google Android development environment in SAP Mobile Platform 3.0, see <http://service.sap.com/pam>.

iOS Environment Requirements

Complete the prerequisites for developing a device application for the iOS platform, and set up the development environment.

Prerequisites

- Verify that SAP Mobile Platform Server 3.0 is installed, and that you can access it from your Mac.
- To access the data from the backend, set up a Gateway OData service.
- Configure the Gateway URL in the SAP Mobile Platform Server using the Management Cockpit.

Downloading the Xcode IDE

Download and install Xcode from the Apple Developers Web site.

1. Go to <http://developer.apple.com/downloads/>.

Note: You must be a paying member of the iOS Developer Program. Free members cannot download the supported version.

2. Log in using your Apple Developer credentials.
3. (Optional) To narrow the search scope, unselect all Categories except Developer Tools.
4. Download the appropriate Xcode and SDK combination.

Note: See supported Apple iOS requirements at <http://service.sap.com/pam>

Configuring the Application in the Management Cockpit

Configure the application settings in the Management Cockpit. These settings enable you to monitor and manage your applications.

Prerequisites

- Make sure SAP Mobile Platform Server is installed.
- Make sure the server is started.
- Launch the Management Cockpit.

Task

Defining Applications

Create a new native, hybrid, or Agentry application definition, which enables you to use Management Cockpit to manage the application.

1. In Management Cockpit, select **Applications**, and click **New**.
2. In the New Application window, enter:

Field	Value
ID	<p>Unique identifier for the application, in reverse domain notation. This is the application or bundled identifier that the application developer assigns or generates during application development. The administrator uses the Application ID to register the application to SAP Mobile Platform Server, and the client application code uses the Application ID while sending requests to the server. Reverse domain notation means reversing a registered domain name; for example, reverse domain notation for the object <code>MyApp . sap . com</code> is <code>com . sap . MyApp</code>.</p> <p>The application identifier:</p> <ul style="list-style-type: none"> • Must be unique. • Must start with an alphabetic character. • Can contain only alphanumeric characters, underscores (<code>_</code>), and periods (<code>.</code>). • Cannot include spaces. • Can be up to 64 characters long. <hr/> <p>Note: The keywords that are not allowed to be entered as application identifiers include: <code>Admin</code>, <code>AdminData</code>, <code>Push</code>, <code>smp_cloud</code>, <code>resource</code>, <code>test-resources</code>, <code>resources</code>, <code>Scheduler</code>, <code>odata</code>, <code>applications</code>, <code>Connections</code>, <code>public</code>. These keywords are case sensitive.</p> <hr/> <p>Formatting guidelines:</p> <ul style="list-style-type: none"> • SAP recommends that application IDs contain a minimum of two periods (<code>.</code>). For example, this ID is valid: <code>com . sap . mobile . appl</code>. • Application IDs cannot start with a period (<code>.</code>). For example, this ID is invalid: <code>.com . sap . mobile . appl</code>. • Application IDs cannot include two consecutive periods (<code>.</code>). For example, this ID is invalid: <code>com . . sap . mobile . appl</code>.
Name	<p>Application name. The name:</p> <ul style="list-style-type: none"> • Can contain only alphanumeric characters, spaces, underscores (<code>_</code>), and periods (<code>.</code>). • Can be up to 80 characters long.
Vendor	<p>(Optional) Vendor who developed the application. The vendor name:</p> <ul style="list-style-type: none"> • Can contain only alphanumeric characters, spaces, underscores (<code>_</code>), and periods (<code>.</code>). • Can be up to 255 characters long.

Field	Value
Type	Application type. <ul style="list-style-type: none"> • Native – native applications, including Android, BlackBerry, iOS, Windows Mobile 8, and Windows 8. • Hybrid – Kapsel container-based applications. • Agentry – metadata-driven application. You can configure only one Agentry application per SAP Mobile Platform Server; after that, Agentry no longer appears as an option.
Description	(Optional) Short description of the application. The description: <ul style="list-style-type: none"> • Can contain alphanumeric characters. • Can contain most special characters, except percent signs (%) and ampersands (&). • Can be up to 255 characters long.

3. Click **Save**. You see application-related tabs, such as Back End, Authentication, Push, and so forth. The tabs you see differ by application type. You are ready to configure the application, based on the application type.

Note: These tabs appear in Management Cockpit only after you define or select an application. The steps that follow assume you have selected the application, and are working through each of the relevant tabs for your selected application. The steps use a "navigational shorthand"—such as "select **Applications > Back End**—to indicate the tab where tasks are performed, relative to that selected application, rather than repeating the entire navigation instruction.

Defining Back-end Connections for Native and Hybrid Apps

Define back-end connections for the selected native or hybrid application. SAP Mobile Platform supports one primary endpoint per application ID. However, the administrator can create multiple secondary endpoints for other services used by the application; SAP Mobile Platform treats these additional endpoints as proxy connections.

1. From Management Cockpit, select the **Home** tab, and then **Configure Application**. Alternatively, select the **Applications** tab.
2. On the Applications tab, select one of the applications.

You see application-related tabs, such as Back End, Authentication, Push, and so forth. The tabs you see differ by application type. You are ready to configure the application, based on the application type.

Note: These tabs appear in Management Cockpit only after you define or select an application. The steps that follow assume you have selected the application, and are working through each of the relevant tabs for your selected application. The steps use a navigational shorthand—such as "select **Applications > Back End**"—to indicate the tab

where tasks are performed, relative to that selected application, rather than repeating the entire navigation instruction.

3. Enter values for the selected application:

Field	Value
Connection Name	<p>(Appears only when adding a connection under Back-End Connections.) Identifies the back-end connection by name. The connection name:</p> <ul style="list-style-type: none"> • Must be unique. • Must start with an alphabetic character. • Can contain only alphanumeric characters, underscores (_), and periods (.). • Cannot include spaces.
Endpoint	<p>The URL (back-end connection, or service document) the application uses to access business data on the back-end system or service. The service document URL is the document destination you assigned to the service in Gateway Management Cockpit. Include a trailing slash to avoid triggering a redirection of the URL, and losing important HTTP header details. This is especially important when configuring the application with security, such as SSOToken and Certificates, and when Rewrite URL is enabled. Typical format:</p> <pre>http://host:port/gateway/odata/namespace/Connection_or_ServiceName.../</pre> <p>Examples:</p> <pre>http://testapp:65908/help/abc/app1/opg/sdata/TEST-FLIGHT/</pre> <pre>http://srv3333.xyz.com:30003/sap/opu/odata/RMTSAMPLE/</pre>
Use System Proxy	<p>(Optional) Whether to use system proxy settings in the SAP Mobile Platform <code>props.ini</code> file to access the back-end system. This setting is typically disabled, because most back-end systems can be accessed on the intranet without a proxy. Enable this setting only in unusual cases, where proxy settings are needed to access a remote back-end system outside of the network. When enabled, this particular connection is routed via the settings in <code>props.ini</code> file.</p>
Rewrite URL	<p>(Optional) Whether to mask the back-end URL with the equivalent SAP Mobile Platform Server URL. Enable this setting to ensure the client makes all requests via SAP Mobile Platform Server, and directly to the back end. Rewriting the URL also ensures that client applications need not do any additional steps to make requests to the back end via SAP Mobile Platform Server. If enabled, the back-end URL is rewritten with the SAP Mobile Platform Server URL. By default, this property is enabled.</p>

Field	Value
Allow Anonymous Access	<p>(Optional) Whether to enable anonymous access, which means the user can access the application without entering a user name and password. However, the back-end system still requires login credentials for data access, whether it is a read-only user, or a back-end user with specific roles.</p> <ul style="list-style-type: none"> If enabled and the back end requires it, enter the login credential values used to access the back-end system: <ul style="list-style-type: none"> User name – supply the user name for the back-end system. Password – (required if you set a user name) supply the password for the back-end system. If disabled (the default value) or the back end does not require it, you need not provide these credentials. <hr/> <p>Note: If you use Allow Anonymous Access for a native OData application, do not also assign the No Authentication Challenge security profile to the application; anonymous OData requests are not sent, and Status code: 401 is reported.</p>
Maximum Connections	<p>The number of back-end connections that are available for connection pooling for this application. The larger the pool, the larger the number of possible parallel connections to this specific connection. The default and minimum is 500 connections. Factors to consider when resetting this property:</p> <ul style="list-style-type: none"> The expected number of concurrent users of the application. The load that is acceptable to the back-end system. The load that the underlying hardware and network can handle. <p>Increase the maximum number of connections only if SAP Mobile Platform Server hardware can support the additional parallel connections, and if the underlying hardware and network infrastructure can handle it.</p>
Certificate Alias	<p>If the back-end system has a mutual SSL authentication requirement, supply the certificate alias name given to the private key and technical user certificate that is used to access the back-end system. The alias is located in <code>smp_keystore</code>. Otherwise, leave the entry blank.</p>

4. (Optional) Under Back-end Connections, view additional connections, or add new connections.
 - a) Click **New**, to add additional back-end connections in the server.
 - b) Enter values for the new back-end connection, using the values shown above.
 - c) Click **Save**. The new back-end connection is added to the list.

You can maintain the list of server-level back-end connections (including all the connections in SAP Mobile Platform Server), and of application-specific back-end connections. Application-specific back-end connections are the secondary connections that are enabled for an application; by default, no secondary connections are enabled. You must explicitly enable additional back-end connections for an application. Users who are registered to an application can access only these back-end connections. If a user attempts

to access a back-end connection (request-response) that is not enabled for an application, it is not allowed and a 403, Forbidden error is thrown.

5. Select **Application-specific Connections** from the drop-down to show the back-end connections that are enabled for the application.

Select **Server-level Connections** from the drop-down to show all available connections for the server. Use the checkbox to enable additional connections for the application.

Note:

- You can authenticate multiple back ends using various authentication provider options in the back-end security profile.
 - If the back-end system issues a “302 Redirect” response, which means it is redirecting the request to a different URL, then you must also add the target URL to the list of application-specific connections.
-

Defining Application Authentication

Assign a security profile to the selected application. The security profile defines parameters that control how the server authenticates the user during onboarding, and request-response interactions with the back end.

Prerequisites

Configure security profiles for application authentication.

Task

Security profiles are made up of one or more authentication providers. These authentication providers can be shared across multiple security profiles, and can be modified in Management Cockpit. For more information on authentication providers, see *Authentication in SAP Mobile Platform*.

You can stack multiple providers to take advantage of features in the order you chose; the Control Flag must be set for each enabled security provider in the stack.

1. From Management Cockpit, select **Applications > Authentication**.
2. Click **Existing Profile**.

Note: You can also create a new profile.

3. Select a security profile name from the Name list.

The name appears under Security Profile Properties, and the providers that are associated with the security profile appear under Authentication Providers.

4. Under Security Profile Properties, enter values.

Field	Value
Name	A unique name for the application authentication profile.
Check Impersonation	(Optional) In token-based authentication, whether to allow authentication to succeed when the user name presented cannot be matched against any of the user names validated in the login modules. By default the property is enabled, which prevents the user authentication from succeeding in this scenario.

5. Under Authentication Providers, you can select a security profile URL to view its settings. To change its settings, you must modify it using **Settings > Security Profiles**.

OData Security Matrix

Use one of the supported security configurations to secure your applications.

The below table provides a brief configuration procedure for the supported security configuration in Native OData applications. For more information, refer *Administration in SAP Mobile Platform Server*.

Security Configuration	Implemented Using	Authentication Provider	Configuration Steps (in brief)
Basic authentication with HTTP	OData SDK, Client Hub	HTTP/HTTPS Authentication	Set the back end credentials. Note: For anonymous user, set the back end to allow anonymous connections.
Basic authentication with HTTPS	OData SDK, Client Hub	HTTP/HTTPS Authentication	<ol style="list-style-type: none"> Set the back end credentials. Note: For anonymous user, set the back end to allow anonymous connections. Connect with HTTPS port. For example, 8081. Make sure the server certificate is installed in the device truststore. <ul style="list-style-type: none"> For iOS, use the iPhone Configuration Utility. For Android, install the certificate from the SD card.

Security Configuration	Implemented Using	Authentication Provider	Configuration Steps (in brief)
Mutual authentication with HTTPS using a certificate	OData SDK, Afaria	X.509 User Certificate	<ol style="list-style-type: none"> 1. Connect with HTTPS port. For example, 8082. 2. Make sure the server certificate is installed in the device truststore. <ul style="list-style-type: none"> • For iOS, use the iPhone Configuration Utility. • For Android, install the certificate from the SD card. 3. Ensure the client certificate is available on the device.
SiteMinder (unprotected network edge)	OData SDK	HTTP/HTTPS Authentication	Connect with SiteMinder back end using HTTPS.
SiteMinder network edge (reverse proxy)	OData SDK	Populate JAAS Subject From Client, HTTP/HTTPS Authentication	<ol style="list-style-type: none"> 1. Create a security profile using Populate JAAS Subject From Client authentication provider. 2. Create a security profile using HTTP/HTTPS Authentication authentication provider.
SSO2 token (HTTP and HTTPS)	OData SDK	HTTP/HTTPS Authentication	<ol style="list-style-type: none"> 1. Create a new security profile and indicate the SSO cookie name in the security profile. 2. Make sure the server certificate is installed in the device truststore. <ul style="list-style-type: none"> • For iOS, use the iPhone Configuration Utility. • For Android, install the certificate from the SD card.
Basic authentication with LDAP back end	OData SDK	Directory Service (LDAP/AD)	Create security profile.

Configuring Push on SAP Mobile Platform Server

You must explicitly register the application connection using the Management Cockpit.

1. Start the Management Cockpit.

2. Select **Applications**, and click **New**.
3. In the **New Application** window, enter values.

Field	Value
ID	Unique identifier for the application, in reverse domain notation. This is the application or bundled identifier that the application developer assigns or generates during application development. The administrator uses the Application ID to register the application to SAP Mobile Platform Server, and the client application code uses the Application ID while sending requests to the server.
Name	Application name.
Vendor	(Optional) Vendor who developed the application.
Version	Application version. Currently, only version 1.0 is supported.
Type	Application type. <ul style="list-style-type: none"> • Native – native iOS and Android applications. • Hybrid – container-based applications, such as Kapsel. • Agentry – metadata-driven applications, such as Agentry. Application configuration options differ depending on your selection.
Description	(Optional) Short description of the application.

4. Click the **Backend** tab and configure the endpoint information.
5. Click the **Push** tab to configure the push settings.
For Android GCM, see *Android Push Notifications*.
For Apple APNS, see *Apple Push Notifications*
6. In the settings for your device, enable the app to receive push notifications.

Android Push Notifications

Configure Android push notifications for the selected application, to enable client applications to receive Google Cloud Messaging (GCM) notifications.

1. From Management Cockpit, select **Applications > Push**.
2. Under Android, enter the access key for API key. This is the access key you obtained for your Google API project (<http://developer.android.com/google/gcm/gs.html>).
3. Enter a value for Sender ID. This is the project identifier.
4. (Optional) Configure push notifications for each device type supported.

Apple Push Notifications

Configure Apple push notifications for the selected application, to enable client applications to receive APNS notifications.

1. From Management Cockpit, select **Applications > Push**.

2. Under Apple, select **APNS endpoint**. "None" is the default endpoint value for all the applications.
3. Select **Sandbox** to configure APNS in a development and testing environment, or **Production** to configure APNS in a production environment.
 - a) Click **Browse** to navigate to the certificate file.
 - b) Select the file, and click **Open**.
 - c) Enter a valid password.

Note: The default URL is for a production environment; for a development and testing environment, change the URL to gateway.sandbox.push.apple.com.

4. (Optional) Configure push notifications for each device type supported.

Android Apps

Develop, run, test, debug, and deploy Android apps.

Developing Android Applications

The OData SDK is used to develop a device application for the Android platform. An application consists of reusable building blocks, which a developer can use to start the application and perform functions needed for the application. The target audience is advanced developers who are familiar working with APIs, but who may be new to SAP Mobile Platform.

Prerequisites

Before using OData SDK for developing an Android application:

- Verify that SAP Mobile Platform 3.0 server is installed so you can access it from your Android device.
- Set up a gateway OData service to access the business data from the backend.
- Ensure that you configure the gateway on SAP Mobile Platform Server as a back end by using Management Cockpit.

Creating a Project and Importing the OData Libraries

Create a new Android project in the eclipse workspace. Add library resources to the project and set other application properties.

Creating an Android Project

1. Start the Eclipse workspace.
2. Select **File > New > Project**.
3. Select **Android > Android Application Project**, then **Next**.
4. In the Creates a new Android Application page of the New Android Application wizard, enter the appropriate values.

5. Click **Next**.
6. In the Configure Launcher Icon window, accept the default settings and click **Next**.
7. In the Create Activity window, select **Create Activity**, then select **BlankActivity**, and click **Next**.
8. In the New Blank Activity window, use the appropriate values and click **Finish**.

Setting Up the Android SDK Library in the Plug in

Set up the Android SDK in the ADT Plugin.

1. In the Eclipse environment, from the Window menu, select **Preferences**.
2. In the left navigation pane, select the **Android** node.
3. Click **Browse** to search for the location where you have stored the Android SDK.
4. Click **Apply** and **OK**.

Adding User Permissions in Android Manifest File

1. In the Eclipse project, open the Android manifest file.
2. Add the user permissions in the AndroidManifest.xml file.

To use the applications offline, `AndroidManifest.xml` should have permission for accessing network state along with registered broadcast receiver.

```

:
<! -- adding Permission to access network state -->
    <uses-permission
android:name="android.permission.INTERNET"></uses-permission>
    <! -- adding Permission to access network state -->
    <uses-permission
android:name="android.permission.ACCESS_NETWORK_STATE" ></uses-
permission>

```

(Optional) For Offline-Capability

```

<application
    .
    .
    .
    .
>
    <receiver
android:name="com.sap.mobile.lib.request.NetworkStateListener"
    android:label="NetworkStateListener">
        <intent-filter>
            <action
android:name="android.net.conn.CONNECTIVITY_CHANGE"/>
        </intent-filter>
    </receiver>
    <activity
    .
    .
    .
    </activity>
    .
    .

```

```
</application>
```

Importing Libraries to your Android Application Project

1. Download the OData SDK library files from `<SMP_HOME>\MobileSDK3\NativeSDK\ODataFramework\Android\` to a `<Parent directory>` in your host development system.

(Online capability), Download the following libraries:

- CoreServices
- Connectivity
- Common
- DataVaultLib
- gson
- Parser
- perflib
- Request
- Sap-e2etrace

(To use Applications offline) Download the following libraries along with the above mentioned libraries:

- Cache
- Persistence
- sqlcipher-android-2.1.1
- commons-codec-1.3
- guava-r09
- libs/armeabi (includes libdatabase_sqlcipher.so, libsqlcipher_android.so and libstlport_shared.so)
- icudt46l.zip file from assets folder

Note: Since the X86 SQL Cipher 2.1.1 libraries are not packaged with OData SDK, SAP recommends you download and use these libraries from: <https://s3.amazonaws.com/sqlcipher/SQLCipher%20for%20Android%202.1.1.zip>. Copy x86 folder into libs folder, to ensure offline cache works seamlessly on Intel Atom x86 emulator.

2. (Optional) If you did not use the project wizard to create your project, create a new folder, named `libs`, in your Eclipse/Android project.
3. Right-click the `libs` folder and choose **Import > General > File System**, then click **Next**.
4. Browse the file system to find the library's parent directory (where you have downloaded it).

Note: If you use `AfariaSLL.jar` to provision configuration data and certificates for your SAP Mobile Platform client application, ensure to remove `libcrypto.jar` and `libssl.jar`, as `AfariaSLL` internally has these two libraries.

5. (Optional) Click **OK**, then click the directory name (not the checkbox) in the left pane and select the relevant JAR in the right pane from `AndroidODataSDK-3.0.0-CIAT-SNAPSHOT-bin[1].zip\Android\libraries`. This step physically places the library into your project.
6. (Optional) Right-click your project, choose **Build Path > Configure Build Path**, click the **Libraries** tab, then click **Add JARs**.
7. (Optional) Navigate to the JAR in the `libs` directory and add it. (This step converts JAR for use on Android.)
This procedure includes a Dalvik-converted JAR in your Android project and makes Java definitions available to Eclipse in order to find the third-party classes when compiling your project's source code.
8. Add the files from `assets` folder into your application `assets` folder.
9. Build the application.

Initializing an Application

Initialize the application when it starts the first time and subsequently.

Creating and Initializing the Client Connection

Create and initialize the `ClientConnection` class, which is part of `Core Services` library. The `ClientConnection` class declares the programmatic interface for an object that manages connection settings required for registering the user and fetching application settings from the server. You must initialize a `ClientConnection` object and set connection properties for it before you can perform user registration or fetch any application settings from the server. Initialize the application using the following example code, which returns an instance of `ClientConnection` class.

A `ClientConnection` object is required to set the parameters required for the registration or request-response with SAP Mobile Platform.

```
public class ClientConnectionUtility{
    public static Logger logger;
    public static Preferences pref;
    public static ConnectivityParameters param;
    public static RequestManager reqManagerObject;
    public static ClientConnection clientConnection;

    public ClientConnectionUtility( Context context){
        logger = new Logger();
        pref = new Preferences(context, logger);
        param = new ConnectivityParameters();
        param.setUsername(<username>);
        param.setUserPassword(<password>);
        reqManagerObject = new RequestManager(logger, pref, param,
1);
```

```
        clientConnection = new ClientConnection(context,
        <application ID>, <domain>, <security configuration>,
        reqManagerObject);
        clientConnection.setConnectionProfile(<host:port>);

clientConnection.setApplicationConnectionID(<ApplicationConnectionI
D>); // (optional, it registers client with the server using this
application connection ID.
    }

    public static ClientConnection getClientConnection(){
        return clientConnection;
    }
}
```

Registering the User

Register the user to the SAP Mobile Platform by invoking `registerUser` (boolean `isSynchronous`) method of `UserManager` class. The boolean parameter `isSynchronous` specifies whether the registration is synchronous or asynchronous. If asynchronous, implement and register `SMPCClientListeners.ISMPUserRegistrationListener` to get a call back.

Note: The user name and password and other connectivity parameters should be set on `ConnectivityParameter` instance before calling `registerUser` method.

Alternately, register and implement

`HttpChannelListeners.IAuthenticationChallengeListner` to get a callback upon authentication challenge from the server.

For Asynchronous Registration

```
public class SampleApplication extends Activity implements
ISMPUserRegistrationListener
{
    UserManager um;
    public void onCreate(Bundle savedInstanceState) {
        super.onCreate(savedInstanceState);
        setContentView(<Your Layout>);
        um = new UserManager(clientConnection); //use the
clientConnection initialized in the previous topic
        um.setUserRegistrationListener(SampleApplication.this);
        um.registerUser(false);
    }

    @Override
    public void onAsyncRegistrationResult(State registrationState,
ClientConnection conn, int errCode, String errMsg) {
        if(registrationState == State.SUCCESS)
        {
            Log.i("RegistrationState Success", conn.getApplicationID());
            try
            {
                Log.i("RegistrationState Success", "APPCID" +
um.getApplicationConnectionId());
            }
            catch (Exception e) {}
        }
    }
}
```

```

    } catch (SMPEException e)
    {
        e.printStackTrace();
    }
}
if(registrationState == State.FAILURE)
{
    Log.i("Registration State Failure",errCode+errMsg);
}
}
}

```

For Synchronous Registration

```

public class SampleApplication extends Activity
{
    public void onCreate(Bundle savedInstanceState)
    {
        try
        {
            UserManager userManager = new
UserManager(clientConnection); //use the clientConnection
initialized in the previous section
            userManager.registerUser(true);
            String appCID = userManager.getApplicationConnectionId();
        }
        catch (SMPEException e){
            e.printStackTrace();
        }
    }
}

```

Handling Encryption Key

(Applicable to applications in offline mode) In offline mode, the application data can be encrypted and securely stored using EncryptionManager class. Hence, you must use getEncryptionKey and SetEncryptionKey APIs to generate and set the encryption key. The application must set the encryption key each time, it comes to foreground or is started.

Example to illustrate the usage of encryption key by the application:

```

String cipherKey = null;
/*fetch the cipherKey from Secure store like dataVault or android
applications shared Preference.*/
if(<CipherKey is found in SecureStore>)

/*Should be set every time application is loaded*/
    EncryptionKeyManager.setEncryptionKey(cipherKey,getContext());
/*Store the cipherKey in Secure store like dataVault or android
applications shared Preference.*/
else(<Cipher Key is not yet generated>)
    cipherKey= EncryptionKeyManager.getEncryptionKey(getContext());

```

Enabling Single and Mutual SSL Authentication

In a single SSL connection, the client must trust the server certificate. You can set this up in one of these ways:

- Install the CA certificate on the device trustStore that application uses while connecting to the HTTPS URL.
- If the application does not provide the certificate, implement the `ISSSLChallengeListener`. The application receives a callback to the `isServerTrusted` method. When the application receives the server certificate, it can choose to trust the certificate or not. Based on that, it returns the Boolean value as true or false.
- Bundle the CA certificate in the application and invoke the `setServerCertificate` method to provide the certificate. SAP recommends using one of the other methods, as this one is available only for backward compatibility with Android versions earlier than 4.0.

In mutual SSL connection, the server must trust the client certificate. The application must implement `IMutualSSLChallengeListener`, and invoke the `getClientCertificate` callback to request the client certificate. The client returns an X.509 certificate, and a private key, which together form an `HttpClientCertInfo` object.

Implement listeners for SSL callbacks.

```
public class LaunchActivity extends Activity implements
ISSSLChallengeListener, IMutualSSLChallengeListener {

    RequestManager srm;
    ILogger logger;
    IConnectivityParameters params;
    IPreferences prefer;
    String url="<Gateway URL>";

    public void mreg(View v){
        ClientConnection clientConnection;
        UserManager userManager;
        logger=new Logger();
        prefer=new Preferences(this, logger);
        params=new ConnectivityParameters();
        params.setLanguage("en");
        params.setUsername(<username>);
        params.setUserPassword(<password>);

        Context c = getApplicationContext();
        try{ InputStream certStream =
c.getResources().openRawResource(<certificate>);
CertificateFactory cf = CertificateFactory.getInstance("X509");
Certificate cer= cf.generateCertificate(certStream);

        param.setServerCertificate(cer); //to place certificate in
```

```

the devices less than 4.0

        Log.i("tag", "In Set Server certificate API");

        }catch(Exception e){
            Log.i("tag", "set certificate from file failed" +
e.getMessage());
            e.printStackTrace();
        }
        srm=new RequestManager(logger,prefer,params,1);
        /**
 * The set methods which should be called to register the
listeners to the request manager
 *
 */
        srm.setSSLChallengeListener(this);
        srm.setMutualSSLChallengeListener(this);
        ClientConnection.initInstance(getApplicationContext(),
"<application>", "<domain>", "<security configuration>", <request
manager>);
        try {
            j=ClientConnection.getInstance();
            j.setConnectionProfile("<connection url>");
            UserManager.registerUser(true);
        }
        catch (SMPEException e) {
            // TODO Auto-generated catch block
            e.printStackTrace();
        }

    }
}

```

Send X.509 certificate and private key to the client as an `HttpClientCertInfo` object.

```

public HttpClientCertInfo getClientCertificate()
{
    InputStream inStream;
    String cert="<p12 certificate location>";
    Context context=this(getApplicationContext());
    try {

        inStream = context.getResources().openRawResource(cert);

        /*following code loads the key store, and retrieves
        The alias under which it is loaded. */

        KeyStore ks = KeyStore.getInstance("PKCS12");
        ks.load(inStream, "mobile".toCharArray());
        Enumeration aliases=ks.aliases();
        String keyname=(String)aliases.nextElement();

        /* using the alias stored in the variable "keyname"
        We get the Private Key and the X509 Certificate
        Which we use to return HttpClientCertInfo object.*/
    }
}

```

```
        PrivateKey
pk= (PrivateKey) ks.getKey(keyname, "mobile".toCharArray());
        X509Certificate xcer=(X509Certificate)
        (ks.getCertificate(keyname));

        return new HttpClientCertInfo(xcer,pk);}

        catch(Exception e){
            return null;
        }

    }
    /*
    * This is the callback which is invoked if
    * 1) SSL is enabled,
    * 2) The correct certificate is not installed on the device, in
    which case it is required of the application to verify the server
    certificate.
    */
    @Override
    public boolean isServerTrusted(X509Certificate[]
    paramArrayOfX509Certificate) {
        // TODO Auto-generated method stub

        return true;
    }
}
```

Setting the Password Policy Using DataVault

(Optional) Use the `DVPasswordPolicy` (as defined in `com.sybase.persistence.DataVault`) which holds the information of the Password Policy.

(Applicable to On-Premise only) To make the password policy editable in the SAP Mobile Platform Server, set the application connection property "CapabilitiesPasswordPolicy" to true in the client application. To set the password policy, use the following example code:

```
AppSettings appSettings = new AppSettings(clientConnection); //use
the clientConnection object initialized in the "Creating and
Initializing the Client Connection" section.
DVPasswordPolicy passwordPolicy = appSettings.getPasswordPolicy();
```

(Optional) Initializing an Application Using Logon Manager

To initialize an application using Logon manager, see *MAF Logon Task Flow* on page 1781.

Invoking a Request

Send an asynchronous data request to the backend through the SAP Mobile Platform Server. With the offline capability, Request library requests are queued in a persistent database, if there is no network connectivity, and invoked when the network becomes available. You can use the Request library to develop applications that have direct connectivity to Gateway or to register users on Management Cockpit.

Creating a Request

The package structure for the Request library is `com.sap.mobile.lib.request`.

Note: Once the listener is set on the RequestManager class, all POST, PUT, DELETE (except GET) responses are received only on this listener. For GET requests, the listener can be set on corresponding request object itself.

1. To enable offline capability, set the response listeners using the following code, before invoking the request:

```

/* Setting the listener */
public class SampleActivity extends Activity implements
INetListener {
@Override
public void onError(IRequest arg0, IResponse arg1,
IRequestStateElement arg2) {}

@Override
public void onSuccess(IRequest arg0, IResponse arg1) {}
}
.
.
// setting the listener to current class
RequestManager reqMan = new RequestManager(logger, pref, param,
1);
reqMan.setListener(listener);

```

- Set the listener only once per application.
 - For all GET requests, the listener is always set on the request object.
 - If offline capability is disabled, then for POST, PUT, and DELETE requests also, the listener is set on corresponding request.
2. For all GET requests the listener is always set on request object. If offline capability is not enabled, then for POST, PUT, and DELETE requests also, listener is set on corresponding request.

Proceed with the following code to set response listener on request object:

```

public class SampleActivity extends Activity implements
INetListener {
@Override
public void onError(IRequest arg0, IResponse arg1,
IRequestStateElement arg2) {}

```

```
@Override
public void onSuccess(IRequest arg0, IResponse arg1) {}
.
.

getrequest.setListener(this);
}
```

3. Proceed with the following code to create the request asynchronously:

```
/*Enable XCSRF handling for OData requests*/
param.enableXsrf(true);
BaseRequest getEntry = new BaseRequest();
/*Initialize the Requesting class with the endpoint URL after
successful registration and set the headers */
Map<String, String> headers = new HashMap<String, String>();
headers.put("Content-Type", "application/atom+xml");
getrequest.setHeaders(headers);
getrequest.setRequestUrl("<URL>");
getEntry.setRequestMethod(<Request-Method>);
/*Set user name */
param.setUsername(<UserName>);
/*Set password */
param.setUserPassword(<Password>);
/*Set the listener to receive the response */
getrequest.setListener(this);
```

Creating a Batch Request

Batch processing allows you to send multiple requests in a single batch request to the Gateway. The batch request is a multipart POST request that contains one or more changesets comprising of other POST, PUT, or DELETE requests. The batch request can also contain GET-based retrieval requests. The Gateway processes the batch request, and the responses to the various requests that make up the batch request are combined into a single response and sent back to the user as a single response.

1. Initialize the batch request:

```
public BatchRequest batch;
batch = new BatchRequest(<Service doc URL>/$batch);
```

2. Add a retrieve request to the batch request:

```
public BaseRequest get1 = new BaseRequest();
get1.setRequestMethod(BaseRequest.REQUEST_METHOD_GET);
get1.setRequestUrl("<collection name>");
batch.addRetrieveRequestToBatch(get1);
```

3. Add request to a changeset:

```
public BaseRequest post1 = new BaseRequest();
post1.setRequestMethod(BaseRequest.REQUEST_METHOD_POST);
Map<String, String> headers1 = new HashMap<String, String>();
headers1.put("Content-Type", "application/atom+xml");
post1.setHeaders(headers1);
post1.setRequestUrl("TravelagencyCollection");
```

```
//For single request
IODataEntry entry = new ODataEntry(metaDataDocument);
entry.setCollectionId(<collectionId>);
```

```

    Iterator<IODataProperty> entryPropIter =
entry.getPropertiesData().iterator();
    IODataProperty entryProp;
    entry.putPropertyValue("agencynum", "agency001");
    entry.putPropertyValue("NAME", "travelagency001");
    String postBody = parser.buildODataEntryRequestBody(entry,
collectionId, metaDataDocument, 1);

    post1.setData(postBody.getBytes());
    batch = new BatchRequest(<Service doc URL>);
    batch.addRequestToChangeset(post1);

```

Note:

- The POST URL should be relative to the batch URL.
- Change sets are update requests. For the change set to be successfully processed, first do a GET operation on the URL to fetch the XSRF token. Then, after handling of XSRF token is done by the SDK implicitly.

Making a Request

Initialize the RequestManager and make a request.

```

//To initialise the Request manager
import com.sap.mobile.lib.request.Logger;
import com.sap.mobile.lib.request.Preferences;
import com.sap.mobile.lib.request.RequestManager;
import com.sap.mobile.lib.request.ConnectivityParameters;

....

Logger logger = null;
Preferences pref = null;
ConnectivityParameters param = null;
RequestManager requestManager= null;

logger = new Logger();
//
pref = new Preferences(this.getApplicationContext(), logger);
try {
pref.setBooleanPreference(IPreferences.PERSISTENCE_SECUREMODE,
false);
pref.setIntPreference(IPreferences.CONNECTIVITY_HTTPS_PORT, 443);
pref.setIntPreference(IPreferences.CONNECTIVITY_CONNTIMEOUT, 7000);
pref.setIntPreference(IPreferences.CONNECTIVITY_SCONNTIMEOUT,
7000);

} catch (PreferencesException e) {
logger.e("preferences", e.getMessage(), e);
e.printStackTrace();
}

param = new ConnectivityParameters();
param.setUsername("username");
param.setUserPassword("password");

```

```
param.enableXsrf(true);
requestManager = new RequestManager(logger, pref, param, 1);
//To make a request
requestManager.makeRequest(getrequest);
```

Parsing the Data

Parse the response from the backend to the device.

Retrieving the Response from Backend

Based on the data request sent to the backend, retrieve the data as a response to the device.

```
public void onSuccess(IRequest mRequest, IResponse mResponse) {
    /* Parses the service document */
    IODataServiceDocument serviceDocument =
    parser.parseODataServiceDocument(EntityUtils.toString(mResponse.getEntity()));
    /*parses response meta data*/
    IODataSchema metaDataDocument =
    parser.parseODataSchema(EntityUtils.toString(mResponse.getEntity()),
    serviceDocument);

    /*Parses a feed or an entry and returns List of IODataEntry.*/
    List<IODataEntry> Entries=
    parser.parseODataEntries(EntityUtils.toString(mResponse.getEntity()),
    collectionID, metaDataDocument);
    /*Parses a feed or an entry and returns IOdataFeed.*/
    IODataFeed Odatafeed =
    parser.parseODataFeed(EntityUtils.toString(mResponse.getEntity()),
    collectionID, schema);
}
```

Accessing Properties of IODataEntry or IODataFeed

This section explains how to access properties of IODataEntry or IODataFeed.

```
List<IODataEntry> Entries = Odatafeed.getEntries();
for(IODataEntry entry:Entries)
{
    entry.getValues("content", "properties", "Name");
}
```

Features of JSON Parser

This section lists unique features of JSON parser.

Caching the Data

(Optional, offline mode only) Caching is an important part of getting an application to work in offline mode. Use the Cache API to cache and persist data, when the mobile device is out of the network range and process the data later when the device within the range of the network.

Note:

- Due to limitation on the emulator, you cannot determine the network connection state. For more information on other limitations, see **Emulator Limitations** in *Using the Emulator* at the Android Developer web site.
- The delete tombstones for delta query support is not available on OData JSON format.

The Cache API is divided into two parts, one that stores a copy of the entries that you receive from the server called as "server copy" and the other is locally modified entries called as "local copy". You can also use this procedure for online scenarios.

Prerequisites

Use the `Caching` interface, which is implemented by the `Cache` class, to create an object to work with.

Initialize the Cache

To initialize all the elements required for a cache to work, use the `initializeCache` method:

```
try{
    ILogger logger = new Logger();
    ICache cache =new Cache(getApplicationContext(),logger);
    cache.initializeCache();
}
catch(CacheException e){
    Log.e("",e.getMessage());
}
```

Cache can be used in persistable mode (database) and non-persistable mode (memory). By default, cache is persistable.

If you do not want to persist cache to the database, use the following API:

```
cache.setIsPersistable(false);
```

Merge to Cache

To incrementally update the cache for server entries with the latest state of server objects, use the `mergeEntries` method. Every online HTTP GET operation on a URL should be followed by a `MergeEntries` method to enable the server cache to be in-sync with the backend service. It is important to instate a server cache using the `MergeEntries` method for all operations to work after a successful online GET request for a URL at the initial stage. It is recommended to optimize GET operation with Delta support to avoid redundancies.

```
try{
    ILogger logger = new Logger();
    Parser parser = new Parser(pref, logger);
    ICache cache =new Cache(getApplicationContext(),logger);
    cache.initializeCache();
    IODataFeed feed = parser.parseODataFeed(entriesdoc, collectionID,
    schema);
    cache.MergeEntries(feed, EntryURL);parameters.
}
```

```
catch (CacheException e) {
    Log.e("", e.getMessage());
}
```

Note: There is no overhead with the cache capabilities, when the parsed content is delivered for presentation, even before merging on to the cache, and when the merging operation is invoked on another thread. So, there is no wait time until the cache is being written.

Read Entry from Cache

You can read entries from the cache method either locally, or from the server.

- **Server entry** – All server entries are stored against a URL key, which is the end-point that returns all the entries you want to cache. Use the `readEntriesServer` method to read server entries.
- **Local entry** – Read the locally created, deleted, or modified entries based on the entity type (collection to which entry belongs to) and entry ID. Use the `readEntriesLocal` method to read local entries. Entity type and entry ID are optional parameters, but at least one parameter must be given. Passing null to entry ID retrieves all the entries for a specified entity type. Passing null to entry type and passing entry Id will retrieve specific entry from cache.

The `IODataEntry` class of the parser has two member properties. The `getIsLocal()` property checks if the particular entry is local, and `getCacheState()` checks if the local entry is created, updated, or deleted on the client. The cache states are represented by the `cacheState{Updated, Deleted, Inserted}` enum.

You need to combine the server and local entries to display the latest version of data on your application.

```
/*Read entry from server.*/
try{
    ILogger logger = new Logger();
    ICache cache =new Cache(getApplicationContext(),logger);
    cache.initializeCache();
    List<IODataEntry> entries = cache.ReadEntriesServer(urlKey); //
    return all entries respective to the parameter.
}
catch(CacheException e){
    Log.e("",e.getMessage());
}

/*Read entry from local*/
try{
    ILogger logger = new Logger();
    ICache cache =new Cache(getApplicationContext(),logger);
    cache.initializeCache();
    List<IODataEntry> entries =
    cache.ReadEntriesLocal(CollectionID,EntryID); // return all entries
    respective to either of the parameters.
}
catch(CacheException e){
```

```

    Log.e("", e.getMessage());
}

```

Managing Locally Modified Entries in Cache

- **Add Entry to Cache** – Use the `addEntry()` method to create a new entry in the local cache. With `Request` library, perform an HTTP POST request on the backend to create an entry in backend. After POST is successful, perform an HTTP GET request to fetch the latest server state optimized with delta, and merge the result with server cache on the device. The `addEntry()` method adds an entry into the local cache. Since the entry ID is generated by the back end in most of the cases, creating a local entry generates a temporary entry ID with which you can manage the cache entry.

```

try{
    //Invoke the HTTP POST request
    ODataEntry entry = new ODataEntry();
    entry.putPropertyValue("<property_name>",
"<property_value>");
    String postbody = Parser.buildODataEntryRequestBody(entry,
"<collection_ID>", schema, IParser.FORMAT_XML);

    ILogger logger = new Logger();
    ICache cache =new Cache(getApplicationContext(), logger);
    String generated_id =cache.addEntry(entry);
    //Invoke the HTTP POST request
    BaseRequest post = new BaseRequest();

    post.setRequestMethod(BaseRequest.REQUEST_METHOD_POST);
    post.setData(postbody.getBytes());
    reqMan.makeRequest(post);
}
catch(CacheException e){
    Log.e("", e.getMessage());
}

```

- **Update Entry to Cache** – When you make changes that is stored locally on your device in offline mode, it must be cached and persisted locally to be updated in the backend when connectivity returns. This ensures the OData entries are cached to build an application that works with seamless offline-online experience. Use the `updateEntry` method to create a local copy of the updated entry in cache. With connectivity, perform an update on the back end using an HTTP PUT request. After the updates is successful, perform a HTTP GET request to fetch the latest server state optimized with delta, and merge the result with server cache on the device. The `updateEntry` method does not generate any temporary ID, as the entry is already associated with the ID generated by the back end.

```

try{
    ILogger logger = new Logger();
    ICache cache =new Cache(getApplicationContext(), logger);
    cache.initializeCache();
        cache.updateEntry(entry);
}
catch(CacheException e){

```

```
Log.e("", e.getMessage());
}
```

- **Delete Entry from Cache** – Use the `deleteEntry` method to delete a new entry with its ID in the local cache. With connectivity, perform a HTTP DELETE request on the backend to delete the entry in back end. Post a successful delete on the backend, perform a HTTP GET request to fetch the latest server state optimized with delta, and merge the result with server cache on the device. The SDK reads the entry from the server cache, based on the entry ID, and updates the entry in the local cache by marking it as a local copy to be deleted. The `deleteEntry` method does not generate any temporary ID, as the entry is already associated with the ID generated by the back end.

```
try{
    ILogger logger = new Logger();
    ICache cache =new Cache(getApplicationContext(), logger);
    cache.initializeCache();
    cache.deleteEntry(EntryID);
}
catch(CacheException e){
    Log.e("", e.getMessage());
}
```

- **Co-relating Requests with Local Cache Entries** – Each of the operations like add, update, and delete local cache entries are associated with entry IDs that are unique. These operations are also associated with requests. For example: Add corresponds to a POST request. To co-relate which request corresponds to which cached entry, there is a provision provided in the Request object interface to tag each of these requests with their respective entry IDs.

In case of request to a single endpoint, each request is associated with single cache entry ID.

- **Clearing Specific Data from the Local Cache** – To clear locally created entries when all the cache instances are updated with the server version of the entry on which modifications were made, use the `clearLocalEntryForEntryId` method.

Note: Since the local cache is specific to the entry ID, the changes made to an entry from one of the cache instances (for example, URL1 + top 10) should be reflected on all cache instances in which the entry is present (for example URL1 + top 20). Do not delete the local entry until you have refreshed all caches that are relevant for this entry.

```
try{
    ILogger logger = new Logger();
    ICache cache =new Cache(getApplicationContext(), logger);
    cache.initializeCache();
    cache.clearLocalEntry(<EntryID>);
}
catch(CacheException e){
    Log.e("", e.getMessage());
}
```

Store Document in Cache

To cache the service and metadata document (schema) for a particular service URL, use the `storeDocument` method. You can also define your own enum type and store the data for that enum type. The service document must be stored only after the metadata document is parsed.

```
//Service document
try{
    ILogger logger = new Logger();
    ICache cache =new Cache(getApplicationContext(),logger);
cache.initializeCache();
    cache.storeDocument(serviceDocumentObject,
DocumentType.ServiceDocument, serviceDocUrl);
}
catch(CacheException e){
    Log.e("",e.getMessage());
}

//MetaData Document
try{
    ILogger logger = new Logger();
    ICache cache =new Cache(getApplicationContext(),logger);
    cache.initializeCache();
    cache.storeDocument(serviceDocumentObject,
DocumentType.MetaDocument, serviceDocUrl);
}
catch(CacheException e){
    Log.e("",e.getMessage());
}
```

Read Document from Cache

To read the service and metadata documents from cache, use the `readDocumentForUrlKey` method. This method returns the stored document in the cache. The application should pass the document type and the URL for which the document is relevant.

```
try{
    ILogger logger = new Logger();
    ICache cache =new Cache(getApplicationContext(),logger);
    cache.initializeCache();
    IODataServiceDocument serviceDocumentObject =
(IODataServiceDocument )cache.readDocument(DocumentType.ServiceDocu
ment, serviceDocUrl);
    IODataSchema metadata =
(IODataSchema) cache.readDocument(DocumentType.MetaDocument,
serviceDocUrl);
}
catch(CacheException e){
    Log.e("",e.getMessage());
}
```

Clearing the Cache

Use the `clearCache` method to clear the cache and persistence of all the entries based on URL key. This method also deletes the delta token of any document stored against this URL.

Hence it is recommended that you use this method only when the application does not support delta queries.

```
try{
    ILogger logger = new Logger();
    ICache cache =new Cache(getApplicationContext(),logger);
cache.initializeCache();
    cache.clearCache (URLKey);

}
catch (CacheException e){
    Log.e("",e.getMessage());
}
```

Using Delta Link

The delta link retrieves the delta changes to a particular URL, since the last time URL was called.

Note: You must pass the complete request URL as urlKey. For example, `cache().mergeEntries(list, aRequest.getRequestUrl())`.

The default option in cache is to get the delta link if OData entry supports delta link. In this case, once `mergeEntries` API of cache is called to save server entries into cache, the next GET the application fires, will internally be fired for delta link for the OData entry. So only delta changes will be available as the response and the application developer can call `mergeEntries` to merge the entries in the cache.

The application developer can disable default delta link handling by calling the following API:

```
requestObject.disableDeltaHandling(true);
```

Changing Settings at Runtime

(Optional) Update application settings (client and the SAP Mobile Platform Server) using OData SDK.

Download Customization Resource Bundles

(Optional) Download customization resource bundles as defined in SAP Mobile Platform Server using the following example code:

```
//use the clientConnection object initialized in the "Initializing An
Application -> Creating and Initializing the Client Connection"
section.
AppSettings appSettings = new AppSettings(clientConnection);
byte[] customizationResourceBundle =
appSettings.getCustomizationResourceBundle("<resourcebundlename>:<v
ersion>");
```

Retrieve Push Endpoint

(Optional) Retrieve the push endpoint URL to register for push notification using the following example code:

```
String PushEndPoint = appSettings.getPushEndPoint();
```

Enabling GCM Push Notifications

(Optional) Subscribe to get GCM (Google Cloud Messaging) push notifications.

To enable GCM push notification for an Android application:

1. Enable the GCM service in Google, see Android developer Web site at: <http://developer.android.com/google/gcm/gs.html#gcm-service>.
2. Configure Management Cockpit for server-side configuration to receive GCM push notification.
3. Obtain the sender ID, configured in the Management Cockpit from the client application.

```
//use the clientConnection object initialized in the "Initializing
An Application -> Creating and Initializing the Client Connection"
section.
```

```
AppSettings appSettings = new AppSettings(clientConnection);
String senderID = (String)
appSettings.getConfigProperty("d:AndroidGcmSenderId");
```

4. Use the sender ID to register with the GCM server and obtain the registration ID. For more information on how to build GCM enabled application, see <http://developer.android.com/google/gcm/client.html>.
5. Send the registration ID obtained from the GCM server to the SAP Mobile Platform Server.

```
HashMap<String, String> registrationSetting = new HashMap<String,
String>();
```

```
registrationSetting.put("d:AndroidGcmRegistrationId",
registrationId); //registrationId obtained from the previous
step.
```

```
appSettings.setConfigProperty(registrationSetting);
```

Next

Configuration is complete and now the client application can obtain the push notifications.

Obtain the SAP Mobile Platform push end-point by using the `AppSettings.getPushEndPoint()`. This endpoint can be used to subscribe for push notifications from the back end.

API Reference

Use the API reference as the primary reference for all API listings and error code information.

SAP Mobile Platform 3.0 OData SDK for Android

Use the OData SDK API reference as the primary source for API usage and error code information.

Refer to the OData SDK API reference for each available package.

sap package

mobile package

lib package

cache package

Cache class

Consists of the methods related to Cache.

Package

```
com.sap.mobile.lib.cache
```

Syntax

```
public class Cache implements ICache
```

Implemented interfaces

- *ICache* on page 56

Members

All members of Cache, including inherited members. **Constructors**

Modifier and Type	Constructor	Description
public	<i>Cache(Context, ILogger)</i> on page 38	

Methods

Modifier and Type	Method	Description
public String	<i>addEntry(IODataEntry)</i> on page 38	A new cache entry will be added into the local Cache using this particular method.
protected void	<i>addtoDelta(String, String)</i> on page 39	
protected void	<i>addtoLocal(IODataEntry, String)</i> on page 39	
protected void	<i>addtoServer(ODataEntryServer, String, boolean)</i> on page 40	

Modifier and Type	Method	Description
public void	<i>clearCache(String)</i> on page 40	This API will clear entries for the URL key passed from all the cache except the Local cache.
public void	<i>clearLocalEntry(String)</i> on page 40	This API will clear entry from Local Cache.
public void	<i>deleteEntry(String)</i> on page 41	This API will cache Entry associated with HTTP DELETE which deletes the existing resource of a collection this entry will be marked as 'Deleted' in Local Cache.
protected void	<i>deleteFromServercache(String)</i> on page 41	
protected Object	<i>deserialize(byte[])</i> on page 42	
public String	<i>getDeltaLink(String)</i> on page 42	This should return the delta token/delta link for the URL key passed.
public void	<i>initializeCache()</i> on page 42	
public void	<i>mergeEntries(IODataFeed, String)</i> on page 42	Merge APIs are to be invoked after doing a HTTP GET after modification or a set of modifications.
public Object	<i>readDocument(int, String)</i> on page 43	This API returns the service document or the meta data document depending on the DocumentType and for the specified URLKey.
protected List< IODataEntry >	<i>readEntriesFromServer(String, String)</i> on page 44	
public List< IODataEntry >	<i>readEntriesLocal(String, String)</i> on page 44	Gets the Entries from the Local cache based on the EntityType and the EntryID.

Modifier and Type	Method	Description
public List< IODataEntry >	<i>readEntries.Server(String)</i> on page 45	Returns an array of ODataEntry Objects stored for the given URL key in the server Cache The return type will be an array of Entries.
protected byte[]	<i>serialize(Object)</i> on page 45	
public void	<i>setCacheListener(ICacheUpdateListener)</i> on page 45	Sets the listener for any update on Server cache and call backs upon merging Cache.
public void	<i>setIsPersistable(boolean)</i> on page 46	This API sets the isPersistable property of the cache which is used to check if the cache is implicitly persistable.
public void	<i>storeDocument(Object, int, String)</i> on page 47	This API Caches the service document or the meta data document depending on the DocumentType and against specified URLKey.
public void	<i>updateEntry(IODataEntry)</i> on page 47	This API is will cache Entry associated with HTTP PUT which modifies the existing resource of a collection this entry will be marked as 'Updated' in Local Cache.

Cache(Context, ILogger) constructor

Syntax

```
public Cache (
    Context context,
    ILogger logger
)
```

addEntry(IODataEntry) method

A new cache entry will be added into the local Cache using this particular method.

Syntax

```
public String addEntry (IODataEntry entry) throws CacheException
```

Parameters

- **Entry** – object which is built for a new HTTP POST.

Exceptions

- **CacheException class** –

Remarks

This method will be mostly called when the application is trying to create entries in the backend via a HTTP POST.

```

Try{
//Fire a HTTP POST
IODataEntry entry = buildPostEntry();
ILogger logger = new  Logger();
ICache cache =new Cache(getApplicationContext(),logger);
String generated_id =cache.addEntry(entry);
PerformPostrequest(entry)//Fire HTTP POST request
}
Catch(CacheException e){
}. public void onSuccess(I Request arg0, I Response aResponse) {

    ClearLocalEntry(generated_id)//on success of POST
request ,application developer clears this entry after all the Cache
instances related to this entry (filter/query all matching) are
updated from the server
}

```

*addtoDelta(String, String) method**Syntax*

```

protected void addToDelta (
    String urlKey,
    String deltaLink
) throws PersistenceException

```

*addtoLocal(IODataEntry, String) method**Syntax*

```

protected void addToLocal (
    IODataEntry entry,
    String id
) throws PersistenceException

```

addtoServer(ODataEntryServer, String, boolean) method

Syntax

```
protected void addToServer (
    ODataEntryServer odataEntryServer,
    String urlKey,
    boolean isUpdate
) throws PersistenceException
```

clearCache(String) method

This API will clear entries for the URLKey passed from all the cache except the Local cache.

Syntax

```
public void clearCache (String URLKey) throws CacheException
```

Parameters

- **URLKey** – : will clear cache for the URL key specified.

Exceptions

- **CacheException class** –

```
Try{
    ILogger logger = new Logger();
    ICache cache =new Cache(getApplicationContext(), logger);
    cache.clearCache (URLKey);
}
Catch (CacheException e){
}
```

clearLocalEntry(String) method

This API will clear entry from Local Cache.

Syntax

```
public void clearLocalEntry (String entryID) throws CacheException
```

Parameters

- **EntryID** – from server Cache will be marked as "Deleted" and will be added in Local Cache

Exceptions

- **CacheException class** –

```
Try{
    ILogger logger = new Logger();
    ICache cache =new Cache(getApplicationContext(),logger);
    cache.ClearLocalEntry(EntryID);
}
Catch(CacheException e){
}
```

deleteEntry(String) method

This API is will cache Entry associated with HTTP DELETE which deletes the existing resource of a collection this entry will be marked as 'Deleted' in Local Cache.

Syntax

```
public void deleteEntry (String entryID) throws CacheException
```

Parameters

- **EntryID** – from server Cache will marked as "Deleted' and will be added in Local Cache

Exceptions

- **CacheException class** –

```
Try{
    ILogger logger = new Logger();
    ICache cache =new Cache(getApplicationContext(),logger);
    cache.deleteEntry(EntryID);
}
Catch(CacheException e){
}
```

deleteFromServercache(String) method

Syntax

```
protected void deleteFromServercache (String Id) throws PersistenceException
```

deserialize(byte[]) method

Syntax

```
protected Object deserialize (byte[] rawData)
```

getDeltaLink(String) method

This should return the delta token/delta link for the URL key passed.

Syntax

```
public String getDeltaLink (String URLKey) throws CacheException
```

Parameters

- **URLKey** – : will return the delta token/delta link for the URL key.

Exceptions

- **CacheException class** –

```
Try{  
  
ILogger logger = new Logger();  
ICache cache =new Cache(getApplicationContext(), logger);  
cache.getDeltaLink(URLKey);  
  
}  
Catch (CacheException e) {  
}
```

initializeCache() method

Syntax

```
public void initializeCache ()
```

mergeEntries(IODataFeed, String) method

Merge APIS are to be invoked after doing a HTTP GET after modification or a set of modifications.

Syntax

```
public void mergeEntries (  
    IODataFeed Feed,  
    String URLKey  
) throws CacheException
```

Parameters

- **Entries** – list of entries which will be merged into server Cache.
- **URLKey** – : Cache returns cached entries for this urlKey.

Exceptions

- **CacheException class** –

Remarks

Merge all the entries provided into the Server cache for the respective urlkey.

```
Try{
    ILogger logger = new Logger();
    ICache cache =new Cache(getApplicationContext(), logger);
    IODataFeed feed = parser.parseODataFeed(responseEntity,
    collectionID, schema);
    cache.mergeEntries(feed, EntryURL);
}
Catch(CacheException e){
}
```

readDocument(int, String) method

This API returns the service document or the meta data document depending on the DocumentType and for the specified URLKey.

Syntax

```
public Object readDocument (
    int documentType,
    String URLKey
) throws CacheException
```

Parameters

- **DocumentType** – : will return specified type of document
- **UrlKey** – : will fetch document for specified urlkey.

Exceptions

- **CacheException class** –

```
Try{
    ILogger logger = new Logger();
```

```
ICache cache =new Cache(getApplicationContext(),logger);
IODataServiceDocument serviceDocumentObject =
(IODataServiceDocument)cache.ReadDocument(documentType.ServiceDocum
ent, serviceDocUrl);
IODataSchema metadata =
(IODataSchema)cache.readDocument(documentType.MetaDocument,
serviceDocUrl);
}
Catch(CacheException e){
}
```

readEntriesFromServer(String, String) method

Syntax

```
protected List< IODataEntry > readEntriesFromServer (
    String urlkey,
    String EntryId
) throws PersistenceException, CacheException
```

readEntriesLocal(String, String) method

Gets the Entries from the Local cache based on the EntityType and the EntryID.

Syntax

```
public List< IODataEntry > readEntriesLocal (
    String entityType,
    String entryID
) throws CacheException
```

Parameters

- **EntityType** – is the type which represents collection in ODATA.
- **EntryId** – get entries based on this entry ID.

Exceptions

- **CacheException class** –

Remarks

The return type will be an array of Entries

```
Try{
ILogger logger = new Logger();
ICache cache =new Cache(getApplicationContext(),logger);
List<I ODataEntry> entries =
cache.readEntriesLocal("SomeCollection", "EntryID"); // return all
entries respective to either of the parameters.
```

```

}
Catch (CacheException e) {
}

```

readEntriesServer(String) method

Returns an array of ODataEntry Objects stored for the given URL key in the server Cache The return type will be an array of Entries.

Syntax

```

public List< IODataEntry > readEntriesServer (String URLKey)
throws CacheException

```

Parameters

- **urlkey** – :Returns cached entries for this urlKey.

Exceptions

- **CacheException class** –

```

Try{
ILogger logger = new Logger();
ICache cache =new Cache (getApplicationContext(), logger);
List<IODataEntry> entries = cache.readEntriesServer (urlkey);
IODataEntry entry = entries.get(0);
String Name =entry.getPropertyValue("NAME");
}
Catch (CacheException e) {
}

```

serialize(Object) method

Syntax

```

protected byte[] serialize (Object obj) throws IOException

```

setCacheListener(ICacheUpdateListener) method

Sets the listener for any update on Server cache and call backs upon merging Cache.

Syntax

```

public void setCacheListener (ICacheUpdateListener
cacheUpdateListener)

```

Parameters

- **listener** – The listener to be set for call backs upon merge cache.

```
Class CacheupdateListener implements ICacheUpdateListener {  
    public void OnCacheUpadte(String URLKEY, List<IODataEntry>  
Entries) {  
        Log.i("OnCacheUpdate", URLKEY);  
    }  
}  
cacheupdateListener cacheUpdateListener = new  
cacheupdateListener();  
cache.setCacheListener(cacheUpdateListener);
```

setIsPersistable(boolean) method

This API sets the `isPersistable` property of the cache which is used to check if the cache is implicitly persistable.

Syntax

```
public void setIsPersistable (boolean value) throws  
CacheException
```

Parameters

- **value** – this will persist cache in db or In-Memory, Default is in DB Store

Exceptions

- **CacheException class** –

```
Try{  
    ILogger logger = new Logger();  
    ICache cache =new Cache(getApplicationContext(),logger);  
    cache.setIsPersistable(true);  
}  
Catch(CacheException e){  
}
```

storeDocument(Object, int, String) method

This API Caches the service document or the meta data document depending on the DocumentType and against specified URLKey.

Syntax

```
public void storeDocument (
    Object Document,
    int documentType,
    String URLKey
) throws CacheException
```

Parameters

- **document** – : will return the delta token/delta link for the URL key.
- **documentType** – specify the type of document to be cached.
- **urlKey** – Cache against this urlKey

Exceptions

- **CacheException class** –

```
Try{
    ILogger logger = new Logger();
    ICache cache =new Cache(getApplicationContext(), logger);
    cache.storeDocument(serviceDocumentObject,
    documentType.ServiceDocument, serviceDocUrl);
}
Catch(CacheException e){
}
```

updateEntry(IODataEntry) method

This API is will cache Entry associated with HTTP PUT which modifies the existing resource of a collection this entry will be marked as 'Updated' in Local Cache.

Syntax

```
public void updateEntry (IODataEntry entry) throws CacheException
```

Parameters

- **Entry** – will be marked as 'Updated' in Local cache.

Exceptions

- **CacheException class** –

```

Try{
    ILogger logger = new Logger();
    ICache cache =new Cache(getApplicationContext(),logger);
    cache.updateEntry(OdataEntries, URLKEY);
}
Catch(CacheException e){
}
    
```

CacheException class

This Class represents the exception thrown by the SMP REST library.

Package

com.sap.mobile.lib.cache

Syntax

```
public class CacheException
```

Members

All members of CacheException, including inherited members. **Variables**

Modifier and Type	Variable	Description
public static final int	ANY_INPUT_FIELD_NULL	Any of the input fields passed is null.
public static final int	APPLICATION_USER_ALREADY_REGISTERED	Attempt to register an application user which is already registered.
public static final int	APPLICATION_USER_NOT_REGISTERED	Attempt to delete the user which has not been registered.
public static final int	REGISTRATION_FAILED_UNKNOWN_ERROR	User registration timed out.

Modifier and Type	Variable	Description
public static final int	CacheGenericErrorCode	Asynchronous user registration listener not registered with UserManager.
public static final int	SUP_INTERNAL_PARSING_ERROR	SUP Internal Parsing Error.
public static final int	EMPTY_RESPONSE_FROM_SERVER	Empty response string received from server.
public static final int	SINGLETON_INITIALIZATION_FAILED	singleton Initialization failed
public static final int	UPDATE_SETTINGS_CONTAINS_READONLY_FIELDS	Update Settings consists of one or more read only fields.
public static final int	APPLICATION_ID_NULL	Application is not initialized.
public static final int	JSON_PARSING_FAILED	Internal error, JSON parsing has failed.
public static final int	INVALID_MODULE_ID	Invalid module handle ID.
public static final int	CAPTCHA_LISTENER_NULL	Captcha listener is null.
public static final int	CLASS_INITIALIZATION_FAILED	Class initialization failed.
public static final int	E2E_NOT_STARTED	E2E Not started.
public static final int	BTX_UPLOAD_ERROR	E2E BTX upload error.
public static final int	HTTP_ERROR	HTTP error.
public static final int	PARSE_ERROR	Parse error.
public static final int	NETWORK_ERROR	Network error: Obtained when the URL is unreachable. Check AndroidManifest.xml if it has proper permissions.
public static final int	AUTHENTICATION_ERROR	Error while authenticating user.

Constructors

Modifier and Type	Constructor	Description
public	<i>CacheException(int)</i> on page 50	Constructs a SMPEException with specified error code.
public	<i>CacheException(int, String)</i> on page 50	Constructs a SMPEException with specified error code and error message.
public	<i>CacheException(String)</i> on page 51	Constructs a SMPEException with specified error message.

Methods

Modifier and Type	Method	Description
public int	<i>getErrorCode()</i> on page 51	Returns the error code of this SMPEException.
public String	<i>toString()</i> on page 51	Returns the complete error description of this SMPEException.

CacheException(int) constructor

Constructs a SMPEException with specified error code.

Syntax

```
public CacheException (int errorCode)
```

Parameters

- **errorCode** –

CacheException(int, String) constructor

Constructs a SMPEException with specified error code and error message.

Syntax

```
public CacheException (
    int errorCode,
    String message
)
```

Parameters

- **errorCode** –
- **message** – - error message

CacheException(String) constructor

Constructs a SMPEException with specified error message.

Syntax

```
public CacheException (String message)
```

Parameters

- **message** – - error message

getErrorCode() method

Returns the error code of this SMPEException.

Syntax

```
public int getErrorCode ()
```

toString() method

Returns the complete error description of this SMPEException.

Syntax

```
public String toString ()
```

ANY_INPUT_FIELD_NULL variable

Any of the input fields passed is null.

Syntax

```
public static final int ANY_INPUT_FIELD_NULL
```

APPLICATION_ID_NULL variable

Application is not initialized.

Syntax

```
public static final int APPLICATION_ID_NULL
```

APPLICATION_USER_ALREADY_REGISTERED variable

Attempt to register an application user which is already registered.

Syntax

```
public static final int APPLICATION_USER_ALREADY_REGISTERED
```

APPLICATION_USER_NOT_REGISTERED variable

Attempt to delete the user which has not been registered.

Syntax

```
public static final int APPLICATION_USER_NOT_REGISTERED
```

AUTHENTICATION_ERROR variable

Error while authenticating user.

Syntax

```
public static final int AUTHENTICATION_ERROR
```

BTX_UPLOAD_ERROR variable

E2E BTX upload error.

Syntax

```
public static final int BTX_UPLOAD_ERROR
```

CacheGenericErrorCode variable

Asynchronous user registration listener not registered with UserManager.

Syntax

```
public static final int CacheGenericErrorCode
```

CAPTCHA_LISTENER_NULL variable

Captcha listener is null.

Syntax

```
public static final int CAPTCHA_LISTENER_NULL
```

CLASS_INITIALIZATION_FAILED variable

Class initialization failed.

Syntax

```
public static final int CLASS_INITIALIZATION_FAILED
```

E2E_NOT_STARTED variable

E2E Not started.

Syntax

```
public static final int E2E_NOT_STARTED
```

EMPTY_RESPONSE_FROM_SERVER variable

Empty response string received from server.

Syntax

```
public static final int EMPTY_RESPONSE_FROM_SERVER
```

HTTP_ERROR variable

HTTP error.

Syntax

```
public static final int HTTP_ERROR
```

INVALID_MODULE_ID variable

Invalid module handle ID.

Syntax

```
public static final int INVALID_MODULE_ID
```

JSON_PARSING_FAILED variable

Internal error, JSON parsing has failed.

Syntax

```
public static final int JSON_PARSING_FAILED
```

NETWORK_ERROR variable

Network error: Obtained when the URL is unreachable.

Syntax

```
public static final int NETWORK_ERROR
```

Remarks

Check AndroidManifest.xml if it has proper permissions.

PARSE_ERROR variable

Parse error.

Syntax

```
public static final int PARSE_ERROR
```

REGISTRATION_FAILED_UNKNOWN_ERROR variable

User registration timed out.

Syntax

```
public static final int REGISTRATION_FAILED_UNKNOWN_ERROR
```

SINGLETON_INITIALIZATION_FAILED variable

singleton Initialization failed

Syntax

```
public static final int SINGLETON_INITIALIZATION_FAILED
```

SUP_INTERNAL_PARSING_ERROR variable

SUP Internal Parsing Error.

Syntax

```
public static final int SUP_INTERNAL_PARSING_ERROR
```

UPDATE_SETTINGS_CONTAINS_READONLY_FIELDS variable

Update Settings consists of one or more read only fields.

Syntax

```
public static final int  
UPDATE_SETTINGS_CONTAINS_READONLY_FIELDS
```

CacheUpdateListener class

Consists of the list of Cache class listeners.

Package

```
com.sap.mobile.lib.cache
```

Syntax

```
public class CacheUpdateListener
```

Members

All members of CacheUpdateListener, including inherited members. **Nested interfaces**

Modifier and Type	Interface	Description
publicinterface	<i>ICacheUpdateListener</i> on page 55	Interface to get the any updates on Server Cache.

CacheUpdateListener.ICacheUpdateListener interface

Interface to get the any updates on Server Cache.

Package

```
com.sap.mobile.lib.cache.CacheUpdateListener
```

Syntax

```
public interface ICacheUpdateListener
```

Members

All members of ICacheUpdateListener, including inherited members. **Methods**

Modifier and Type	Method	Description
public void	<i>OnCacheUpdate(String, List< IODataEntry >)</i> on page 55	Call back method upon update on Server cache after Merge Cache.

OnCacheUpdate(String, List< IODataEntry >) method

Call back method upon update on Server cache after Merge Cache.

Syntax

```
public void OnCacheUpdate (
    String URLKEY,
    List< IODataEntry > Entries
)
```

Parameters

- **URLKEY** – Call back for the respective URLKey on which the merge was initiated.
- **Entries** – This returns null,(Required for future references)

```
Class CacheupdateListener implements ICacheUpdateListener {
    public void OnCacheUpadte(String URLKEY, List<IODataEntry>
Entries) {
        Log.i("OnCacheUpdate", URLKEY);
    }
}
cacheupdateListener cacheUpdateListener = new
cacheupdateListener();
cache.setCacheListener(cacheUpdateListener);
```

ICache interface

Interface implemented by Cache class containing related methods.

Package

```
com.sap.mobile.lib.cache
```

Syntax

```
public interface ICache
```

Derived classes

- *Cache* on page 36

Members

All members of ICache, including inherited members. **Nested classes**

Modifier and Type	Class	Description
public class	<i>DocumentType</i> on page 58	Document Format type for caching.

Methods

Modifier and Type	Method	Description
public String	<i>addEntry(IODataEntry)</i> on page 58	A new cache entry will be added into the local Cache using this particular method.
public void	<i>clearCache(String)</i> on page 59	This API will clear entries for the URLkey passed from all the cache except the Local cache.
public void	<i>clearLocalEntry(String)</i> on page 59	This API will clear entry from Local Cache.
public void	<i>deleteEntry(String)</i> on page 60	This API will delete cache entry associated with HTTP DELETE which deletes the existing resource of a collection this entry will be marked as 'Deleted' in Local Cache.
public String	<i>getDeltaLink(String)</i> on page 61	This should return the delta token/delta link for the URL key passed.

Modifier and Type	Method	Description
public void	<i>initializeCache()</i> on page 61	
public void	<i>mergeEntries(IODataFeed, String)</i> on page 61	Merge APIs are to be invoked after doing a HTTP GET after modification or a set of modifications.
public Object	<i>readDocument(int, String)</i> on page 62	This API returns the service document or the meta data document depending on the DocumentType and for the specified URLKey.
public List< IODataEntry >	<i>readEntriesLocal(String, String)</i> on page 63	Gets the Entries from the Local cache based on the EntityType and the EntryID.
public List< IODataEntry >	<i>readEntriesServer(String)</i> on page 63	Returns an array of ODataEntry Objects stored for the given URL key in the server Cache The return type will be an array of Entries.
public void	<i>setCacheListener(ICacheUpdateListener)</i> on page 64	Sets the listener for any update on Server cache and call backs upon merging Cache.
public void	<i>setIsPersistable(boolean)</i> on page 65	This API sets the isPersistable property of the cache which is used to check if the cache is implicitly persistable.
public void	<i>storeDocument(Object, int, String)</i> on page 65	This API Caches the service document or the meta data document depending on the DocumentType and against specified URLKey.
public void	<i>updateEntry(IODataEntry)</i> on page 66	This API will cache Entry associated with HTTP PUT which modifies the existing resource of a collection this entry will be marked as 'Updated' in Local Cache.

ICache.DocumentType class
Document Format type for caching.

Package

```
com.sap.mobile.lib.cache.ICache
```

Syntax

```
public class DocumentType
```

Members

All members of DocumentType, including inherited members. **Variables**

Modifier and Type	Variable	Description
public static final int	ServiceDocument	
public static final int	MetaDocument	

MetaDocument variable

Syntax

```
public static final int MetaDocument
```

ServiceDocument variable

Syntax

```
public static final int ServiceDocument
```

addEntry(IODataEntry) method

A new cache entry will be added into the local Cache using this particular method.

Syntax

```
public String addEntry (IODataEntry entry) throws CacheException
```

Parameters

- **Entry** – object which is built for a new HTTP POST.

Exceptions

- **CacheException** class –

Remarks

This method will be mostly called when the application is trying to create entries in the backend via a HTTP POST.

```

Try{
//Fire a HTTP POST
IODataEntry entry = buildPostEntry();
ILogger logger = new Logger();
ICache cache =new Cache(getApplicationContext(),logger);
String generated_id =cache.addEntry(entry);
PerformPostrequest(entry)//Fire HTTP POST request
}
Catch(CacheException e){
}. public void onSuccess(I Request arg0, I Response aResponse) {

ClearLocalEntry(generated_id)//on success of POST
request ,application developer clears this entry after all the Cache
instances related to this entry (filter/query all matching) are
updated from the server
}
}

```

clearCache(String) method

This API will clear entries for the URLKey passed from all the cache except the Local cache.

Syntax

```
public void clearCache (String URLKey) throws CacheException
```

Parameters

- **URLKey** – : will clear cache for the URL key specified.

Exceptions

- **CacheException class** –

```

Try{

ILogger logger = new Logger();
ICache cache =new Cache(getApplicationContext(),logger);
cache.clearCache(URLKey);

}
Catch(CacheException e){
}
}

```

clearLocalEntry(String) method

This API will clear entry from Local Cache.

Syntax

```
public void clearLocalEntry (String entryID) throws CacheException
```

Parameters

- **EntryID** – from server Cache will marked as 'Deleted' and will be added in Local Cache

Exceptions

- **CacheException class** –

```
Try{  
  
ILogger logger = new Logger();  
ICache cache =new Cache(getApplicationContext(), logger);  
cache.ClearLocalEntry(EntryID);  
  
}  
Catch(CacheException e){  
}
```

deleteEntry(String) method

This API is will cache Entry associated with HTTP DELETE which deletes the existing resource of a collection this entry will be marked as 'Deleted' in Local Cache.

Syntax

```
public void deleteEntry (String entryID) throws CacheException
```

Parameters

- **EntryID** – from server Cache will marked as 'Deleted' and will be added in Local Cache

Exceptions

- **CacheException class** –

```
Try{  
  
ILogger logger = new Logger();  
ICache cache =new Cache(getApplicationContext(), logger);  
cache.deleteEntry(EntryID);  
  
}  
Catch(CacheException e){  
}
```

getDeltaLink(String) method

This should return the delta token/delta link for the URL key passed.

Syntax

```
public String getDeltaLink (String URLKey) throws CacheException
```

Parameters

- **URLKey** – : will return the delta token/delta link for the URL key.

Exceptions

- **CacheException class** –

```
Try{
    ILogger logger = new Logger();
    ICache cache =new Cache(getApplicationContext(),logger);
    cache.getDeltaLink(URLKey);
}
Catch (CacheException e){
}
```

*initializeCache() method**Syntax*

```
public void initializeCache ()
```

mergeEntries(IODataFeed, String) method

Merge APIS are to be invoked after doing a HTTP GET after modification or a set of modifications.

Syntax

```
public void mergeEntries (
    IODataFeed Feed,
    String URLKey
) throws CacheException
```

Parameters

- **Entries** – list of entries which will be merged into server Cache.
- **URLKey** – : Cache returns cached entries for this urlKey.

Exceptions

- **CacheException class** –

Remarks

Merge all the entries provided into the Server cache for the respective urlkey.

```
Try{
    ILogger logger = new Logger();
    ICache cache =new Cache(getApplicationContext(),logger);
    IODataFeed feed = parser.parseODataFeed(responseEntity,
collectionID, schema);
    cache.mergeEntries(feed, EntryURL);
}
Catch(CacheException e){
}
```

readDocument(int, String) method

This API returns the service document or the meta data document depending on the DocumentType and for the specified URLKey.

Syntax

```
public Object readDocument (
    int documentType,
    String URLKey
) throws CacheException
```

Parameters

- **ICache.DocumentType class** – : will return specified type of document
- **UrlKey** – : will fetch document for specified urlkey.

Exceptions

- **CacheException class** –

```
Try{
    ILogger logger = new Logger();
    ICache cache =new Cache(getApplicationContext(),logger);
    IODataServiceDocument serviceDocumentObject =
    (IODataServiceDocument) cache.ReadDocument (documentType.ServiceDocum
ent, serviceDocUrl);
    IODataSchema metadata =
    (IODataSchema) cache.readDocument (documentType.MetaDocument,
```

```

serviceDocUrl);
}
Catch(CacheException e){
}

```

readEntriesLocal(String, String) method

Gets the Entries from the Local cache based on the EntityType and the EntryID.

Syntax

```

public List< IODataEntry > readEntriesLocal (
    String entityType,
    String entryID
) throws CacheException

```

Parameters

- **EntityType** – is the type which represents collection in ODATA.
- **EntryId** – get entries based on this entry ID.

Exceptions

- **CacheException class** –

Remarks

The return type will be an array of Entries

```

Try{
ILogger logger = new Logger();
ICache cache =new Cache(getApplicationContext(),logger);
List<IODataEntry> entries =
cache.readEntriesLocal("SomeCollection", "EntryID"); // return all
entries respective to either of the parameters.
}
Catch(CacheException e){
}

```

readEntriesServer(String) method

Returns an array of ODataEntry Objects stored for the given URL key in the server Cache The return type will be an array of Entries.

Syntax

```

public List< IODataEntry > readEntriesServer (String URLKey)
throws CacheException

```

Parameters

- **urlkey** – :Returns cached entries for this urlKey.

Exceptions

- **CacheException class** –

```
Try{
    ILogger logger = new Logger();
    ICache cache =new Cache(getApplicationContext(),logger);
    List<IODataEntry> entries = cache.readEntriesServer(urlkey);
    IODataEntry entry = entries.get(0);
    String Name =entry.getPropertyValue("NAME");
}
Catch(CacheException e){
}
```

setCacheListener(ICacheUpdateListener) method

Sets the listener for any update on Server cache and call backs upon merging Cache.

Syntax

```
public void setCacheListener (ICacheUpdateListener
cacheUpdateListener)
```

Parameters

- **listener** – The listener to be set for call backs upon merge cache.

```
Class CacheupdateListener implements ICacheUpdateListener {
    public void OnCacheUpadte(String URLKEY, List<IODataEntry>
Entries) {
        Log.i("OnCacheUpdate", URLKEY);
    }
}
    cacheupdateListener cacheUpdateListener = new
cacheupdateListener();
cache.setCacheListener(cacheUpdateListener);
```

setIsPersistable(boolean) method

This API sets the `isPersistable` property of the cache which is used to check if the cache is implicitly persistable.

Syntax

```
public void setIsPersistable (boolean value) throws
CacheException
```

Parameters

- **value** – this will persist cache in db or In-Memory, Default is in DB Store

Exceptions

- **CacheException class** –

```
Try{
    ILogger logger = new Logger();
    ICache cache =new Cache(getApplicationContext(), logger);
    cache.setIsPersistable(true);
}
Catch (CacheException e){
}
```

storeDocument(Object, int, String) method

This API Caches the service document or the meta data document depending on the `DocumentType` and against specified `URLKey`.

Syntax

```
public void storeDocument (
    Object Document,
    int documentType,
    String URLKey
) throws CacheException
```

Parameters

- **document** – : will return the delta token/delta link for the URL key.
- **documentType** – specify the type of document to be cached.
- **urlKey** – Cache against this urlKey

Exceptions

- **CacheException class** –

```
Try{  
  
ILogger logger = new Logger();  
ICache cache =new Cache(getApplicationContext(),logger);  
cache.storeDocument(serviceDocumentObject,  
documentType.ServiceDocument, serviceDocUrl);  
  
}  
Catch (CacheException e) {  
}
```

updateEntry(IODataEntry) method

This API is will cache Entry associated with HTTP PUT which modifies the existing resource of a collection this entry will be marked as 'Updated' in Local Cache.

Syntax

```
public void updateEntry (IODataEntry entry) throws CacheException
```

Parameters

- **Entry** – will be marked as 'Updated' in Local cache.

Exceptions

- **CacheException class** –

```
Try{  
  
ILogger logger = new Logger();  
ICache cache =new Cache(getApplicationContext(),logger);  
cache.updateEntry(OdataEntries, URLKEY);  
  
}  
Catch (CacheException e) {  
}
```

configuration package

Preferences class

Consists of the methods used to set the HTTP Parameters used for connection with the backend.

Package

```
com.sap.mobile.lib.configuration
```

Syntax

```
public class Preferences implements IPreferences, Constants
```

Implemented interfaces

- *IPreferences* on page 85
- *Constants* on page 79

Members

All members of Preferences, including inherited members. **Variables**

Modifier and Type	Variable	Description
protected static final String	PREFERENCES	
public static String	DEFAULT_PERSISTENCE_STRING_SUBFOLDER_NAME	Default subfolder for Persistence.
public static String	DEFAULT_PARSER_STRING_SUBFOLDER_NAME	Default subfolder for Parser.
protected Hashtable< String, Set< IPreferenceChangeListener >>	preferenceChangeListeners	Listeners for Preference changes.
protected Hashtable< String, Object >	defaultPreferences	Store for default Preferences.
protected ILogger	logger	
protected int	logLevel	

Constructors

Modifier and Type	Constructor	Description
public	<i>Preferences</i> (Context, ILogger) on page 69	

Methods

Modifier and Type	Method	Description
protected void	<i>addDefaultPreferences()</i> on page 69	Can be used to add application specific default preferences.
protected Object	<i>confirmPreference(String)</i> on page 70	Validates changed preference if it can be changed.
public boolean	<i>containsPreference(String)</i> on page 70	Checks the existence of the given preference.
public Map< String,?>	<i>getAllPreferences()</i> on page 70	
public Boolean	<i>getBooleanPreference(String)</i> on page 70	Returns the value of the given preference or null if there is no preference with the given key.
public Context	<i>getContext()</i> on page 71	Returns the context.
public Float	<i>getFloatPreference(String)</i> on page 71	Returns the value of the given preference or null if there is no preference with the given key.
public Integer	<i>getIntPreference(String)</i> on page 71	Returns the value of the given preference or null if there is no preference with the given key.
public Long	<i>getLongPreference(String)</i> on page 72	Returns the value of the given preference or null if there is no preference with the given key.
public String	<i>getStringPreference(String)</i> on page 72	Returns the value of the given preference or null if there is no preference with the given key.
public void	<i>onSharedPreference-Changed(SharedPreferences, final String)</i> on page 73	
public synchronized void	<i>registerPreferenceChangeListener(String, IPreferenceChangeListener)</i> on page 73	You can register a class implementing the IPreferenceChangeListener interface for the change of a preference with the given key.
public void	<i>removePreference(String)</i> on page 73	Removes the preferences with the given key.

Modifier and Type	Method	Description
public void	<i>resetPreference(String)</i> on page 74	Resets the preference's value to its default value or to null if there is no default value for the given preference.
public void	<i>setBooleanPreference(String, boolean)</i> on page 74	Sets and validates and persists the value of the preferences with the given type.
public void	<i>setFloatPreference(String, float)</i> on page 74	Sets and validates and persists the value of the preferences with the given type.
public void	<i>setIntPreference(String, int)</i> on page 75	Sets and validates and persists the value of the preferences with the given type.
public void	<i>setLongPreference(String, long)</i> on page 75	Sets and validates and persists the value of the preferences with the given type.
public void	<i>setStringPreference(String, String)</i> on page 75	Sets and validates and persists the value of the preferences with the given type.
public synchronized void	<i>unRegisterPreferenceChangeListener(String, IPreferenceChangeListener)</i> on page 76	You can unregister a change listener.

Preferences(Context, ILogger) constructor

Syntax

```
public Preferences (
    Context context,
    ILogger logger
)
```

addDefaultPreferences() method

Can be used to add application specific default preferences.

Syntax

```
protected void addDefaultPreferences ()
```

confirmPreference(String) method

Validates changed preference if it can be changed.

Syntax

```
protected Object confirmPreference (String key)
```

Parameters

- **key** – The key of the preferences

Returns

The changed value

containsPreference(String) method

Checks the existence of the given preference.

Syntax

```
public boolean containsPreference (String key)
```

Parameters

- **key** – The key of the preference

Returns

true if Preference contains the given key or false otherwise

getAllPreferences() method

Syntax

```
public Map< String, ?> getAllPreferences () throws  
PreferencesException
```

getBooleanPreference(String) method

Returns the value of the given preference or null if there is no preference with the given key.

Syntax

```
public Boolean getBooleanPreference (String key) throws  
PreferencesException
```

Parameters

- **key** – The key of the preference

Returns

the boolean type preference with the given key

Exceptions

- **PreferencesException class** – if preference exists with the given key but with value of different type

getContext() method

Returns the context.

Syntax

```
public Context getContext ()
```

getFloatPreference(String) method

Returns the value of the given preference or null if there is no preference with the given key.

Syntax

```
public Float getFloatPreference (String key) throws  
PreferencesException
```

Parameters

- **key** – The key of the preference

Returns

the float type preference with the given key

Exceptions

- **PreferencesException class** – if preference exists with the given key but with value of different type

getIntPreference(String) method

Returns the value of the given preference or null if there is no preference with the given key.

Syntax

```
public Integer getIntPreference (String key) throws  
PreferencesException
```

Parameters

- **key** – The key of the preference

Returns

the integer type preference with the given key

Exceptions

- **PreferencesException class** – if preference exists with the given key but with value of different type

getLongPreference(String) method

Returns the value of the given preference or null if there is no preference with the given key.

Syntax

```
public Long getLongPreference (String key) throws  
PreferencesException
```

Parameters

- **key** – The key of the preference

Returns

the long type preference with the given key

Exceptions

- **PreferencesException class** – if preference exists with the given key but with value of different type

getStringPreference(String) method

Returns the value of the given preference or null if there is no preference with the given key.

Syntax

```
public String getStringPreference (String key) throws  
PreferencesException
```

Parameters

- **key** – The key of the preference

Returns

the String type preference with the given key

Exceptions

- **PreferencesException class** – if preference exists with the given key but with value of different type

*onSharedPreferenceChanged(SharedPreferences, final String) method**Syntax*

```
public void onSharedPreferenceChanged (
    SharedPreferences sharedPreferences,
    final String key
)
```

registerPreferenceChangeListener(String, IPreferenceChangeListener) method

You can register a class implementing the IPreferenceChangeListener interface for the change of a preference with the given key.

Syntax

```
public synchronized void registerPreferenceChangeListener (
    String key,
    IPreferenceChangeListener changeListener
)
```

Parameters

- **key** – key of the preference
- **changeListener** – listener object to be registered

Exceptions

- **IllegalArgumentException** – if the argument is null.

Remarks

If any of the arguments are null, an IllegalArgumentException is thrown.

removePreference(String) method

Removes the preferences with the given key.

Syntax

```
public void removePreference (String key) throws
    PreferencesException
```

Parameters

- **key** – The key of the preference

Exceptions

- **PreferencesException class** – If the preference does not exist or it cannot be removed (e.g. a preference)

Remarks

Also notifies the listeners with null value.

resetPreference(String) method

Resets the preference's value to it's default value or to null if there is no default value for the given preference.

Syntax

```
public void resetPreference (String key)
```

Parameters

- **key** – The key of the preference

setBooleanPreference(String, boolean) method

Sets and validates and persists the value of the preferences with the given type.

Syntax

```
public void setBooleanPreference (
    String key,
    boolean value
) throws PreferencesException
```

Parameters

- **key** – The key of the preference
- **value** – The new value of the preference

Exceptions

- **PreferencesException class** – if the new value of the preference is invalid for any reasons

setFloatPreference(String, float) method

Sets and validates and persists the value of the preferences with the given type.

Syntax

```
public void setFloatPreference (
    String key,
    float value
) throws PreferencesException
```

Parameters

- **key** – The key of the preference
- **value** – The new value of the preference

Exceptions

- **PreferencesException class** – if the new value of the preference is invalid for any reasons

setIntPreference(String, int) method

Sets and validates and persists the value of the preferences with the given type.

Syntax

```
public void setIntPreference (
    String key,
    int value
) throws PreferencesException
```

Parameters

- **key** – The key of the preference
- **value** – The new value of the preference

Exceptions

- **PreferencesException class** – if the new value of the preference is invalid for any reasons

setLongPreference(String, long) method

Sets and validates and persists the value of the preferences with the given type.

Syntax

```
public void setLongPreference (
    String key,
    long value
) throws PreferencesException
```

Parameters

- **key** – The key of the preference
- **value** – The new value of the preference

Exceptions

- **PreferencesException class** – if the new value of the preference is invalid for any reasons

setStringPreference(String, String) method

Sets and validates and persists the value of the preferences with the given type.

Syntax

```
public void setStringPreference (
    String key,
```

```
String value  
) throws PreferencesException
```

Parameters

- **key** – The key of the preference
- **value** – The new value of the preference

Exceptions

- **PreferencesException class** – if the new value of the preference is invalid for any reasons

unRegisterPreferenceChangeListener(String, IPreferenceChangeListener) method

You can unregister a change listener.

Syntax

```
public synchronized void unRegisterPreferenceChangeListener (  
    String key,  
    IPreferenceChangeListener changeListener  
)
```

Parameters

- **key** – key of the preference
- **changeListener** – listener object to be unregistered

Exceptions

- **IllegalArgumentException** – if the argument is null.

Remarks

If any of the arguments are null, an `IllegalArgumentException` is thrown.

DEFAULT_PARSER_STRING_SUBFOLDER_NAME variable

Default subfolder for Parser.

Syntax

```
public static String DEFAULT_PARSER_STRING_SUBFOLDER_NAME
```

DEFAULT_PERSISTENCE_STRING_SUBFOLDER_NAME variable

Default subfolder for Persistence.

Syntax

```
public static String DEFAULT_PERSISTENCE_STRING_SUBFOLDER_NAME
```

defaultPreferences variable

Store for default Preferences.

Syntax

```
protected Hashtable< String, Object > defaultPreferences
```

*logger variable**Syntax*

```
protected ILogger logger
```

*logLevel variable**Syntax*

```
protected int logLevel
```

preferenceChangeListeners variable

Listeners for Preference changes.

Syntax

```
protected Hashtable< String, Set< IPreferenceChangeListener > > preferenceChangeListeners
```

*PREFERENCES variable**Syntax*

```
protected static final String PREFERENCES
```

PreferencesException class

PreferencesException is used in Request Library.

Package

```
com.sap.mobile.lib.configuration
```

Syntax

```
public class PreferencesException
```

Members

All members of PreferencesException, including inherited members. **Constructors**

Modifier and Type	Constructor	Description
public	<i>PreferencesException()</i> on page 78	
public	<i>PreferencesException(int, String)</i> on page 78	
public	<i>PreferencesException(int, String, Throwable)</i> on page 78	
public	<i>PreferencesException(String)</i> on page 79	
public	<i>PreferencesException(String, Throwable)</i> on page 79	
public	<i>PreferencesException(Throwable)</i> on page 79	

Methods

Modifier and Type	Method	Description
public int	<i>getErrorCode()</i> on page 79	

PreferencesException() constructor**Syntax**

```
public PreferencesException ()
```

PreferencesException(int, String) constructor**Syntax**

```
public PreferencesException (
    int iErrorCode,
    String detailMessage
)
```

PreferencesException(int, String, Throwable) constructor**Syntax**

```
public PreferencesException (
    int iErrorCode,
    String detailMessage,
    Throwable throwable
)
```

*PreferencesException(String) constructor**Syntax*

```
public PreferencesException (String detailMessage)
```

*PreferencesException(String, Throwable) constructor**Syntax*

```
public PreferencesException (
    String detailMessage,
    Throwable throwable
)
```

*PreferencesException(Throwable) constructor**Syntax*

```
public PreferencesException (Throwable throwable)
```

*getErrorCode() method**Syntax*

```
public int getErrorCode ()
```

Constants interface

Consists of Request constants.

Package

```
com.sap.mobile.lib.configuration
```

Syntax

```
public interface Constants
```

Derived classes

- *Preferences* on page 67

Members

All members of Constants, including inherited members. **Variables**

Modifier and Type	Variable	Description
public static final String	SHARED_PREFERENCES	Shared preferences.

Modifier and Type	Variable	Description
public static final int	DEFAULT_CONNECTION_TIMEOUT	Default connection timeout.
public static final int	DEFAULT_SOCKET_CONNECTION_TIMEOUT	Default socket connection timeout.
public static final int	DEFAULT_HTTP_PORT	Default HTTP port.
public static final int	DEFAULT_HTTPS_PORT	Default HTTPS port.
public static final String	DEFAULT_SAP_APPLICATIONID_HEADER_VALUE	Default application ID.
public static final String	DEFAULT_PROXY_HOST	Default proxy host.
public static final int	DEFAULT_PROXY_PORT	Default proxy port.
public static final String	HTTP_HANDLER_CLASS	Socket Connection handler class.
public static final String	IMO_HANDLER_CLASS	IMO Connection handler class.
public static final String	DEFAULT_HANDLER_CLASS_NAME	Default handler class.
public static final boolean	DEFAULT_PERSISTENCE_BOOLEAN_SECUREMODE	Default security mode.
public static final int	DEFAULT_PERSISTENCE_BYTE_BUFFER_SIZE	Default buffer size.
public static final int	MIN_PERSISTENCE_BYTE_BUFFER_SIZE	Minimum buffer size.
public static final int	MAX_PERSISTENCE_BYTE_BUFFER_SIZE	Maximum buffer size.
public static final String	DEFAULT_CIPHER_TRANSFORMATION	Default cipher transformation.
public static final int	DEFAULT_STORE_CAPACITY	Default cache capacity.

Modifier and Type	Variable	Description
public static final int	MAXIMUM_STORE_CAPACITY	Maximum cache capacity.
public static final int	DEFAULT_SEARCH_LIMIT	Default for maximum search results retrieved from cache.
public static final int	DEFAULT_LOG_LEVEL	Default log level.
public static final boolean	DEFAULT_SAPPASSPORT_ENABLED	SAP Passport enablement default setting.
public static final boolean	DEFAULT_BUSINESS_TRANSACTION_ENABLED	SAP Business Transaction XML enablement default setting.

DEFAULT_BUSINESS_TRANSACTION_ENABLED variable
SAP Business Transaction XML enablement default setting.

Syntax

```
public static final boolean DEFAULT_BUSINESS_TRANSACTION_ENABLED
```

DEFAULT_CIPHER_TRANSFORMATION variable
Default cipher transformation.

Syntax

```
public static final String DEFAULT_CIPHER_TRANSFORMATION
```

DEFAULT_CONNECTION_TIMEOUT variable
Default connection timeout.

Syntax

```
public static final int DEFAULT_CONNECTION_TIMEOUT
```

DEFAULT_HANDLER_CLASS_NAME variable
Default handler class.

Syntax

```
public static final String DEFAULT_HANDLER_CLASS_NAME
```

DEFAULT_HTTP_PORT variable

Default HTTP port.

Syntax

```
public static final int DEFAULT_HTTP_PORT
```

DEFAULT_HTTPS_PORT variable

Default HTTPS port.

Syntax

```
public static final int DEFAULT_HTTPS_PORT
```

DEFAULT_LOG_LEVEL variable

Default log level.

Syntax

```
public static final int DEFAULT_LOG_LEVEL
```

DEFAULT_PERSISTENCE_BOOLEAN_SECUREMODE variable

Default security mode.

Syntax

```
public static final boolean  
DEFAULT_PERSISTENCE_BOOLEAN_SECUREMODE
```

DEFAULT_PERSISTENCE_BYTE_BUFFER_SIZE variable

Default buffer size.

Syntax

```
public static final int DEFAULT_PERSISTENCE_BYTE_BUFFER_SIZE
```

DEFAULT_PROXY_HOST variable

Default proxy host.

Syntax

```
public static final String DEFAULT_PROXY_HOST
```

DEFAULT_PROXY_PORT variable

Default proxy port.

Syntax

```
public static final int DEFAULT_PROXY_PORT
```

DEFAULT_SAP_APPLICATIONID_HEADER_VALUE variable

Default application ID.

Syntax

```
public static final String
DEFAULT_SAP_APPLICATIONID_HEADER_VALUE
```

DEFAULT_SAPPASSPORT_ENABLED variable

SAP Passport enablement default setting.

Syntax

```
public static final boolean DEFAULT_SAPPASSPORT_ENABLED
```

DEFAULT_SEARCH_LIMIT variable

Default for maximum search results retrieved from cache.

Syntax

```
public static final int DEFAULT_SEARCH_LIMIT
```

DEFAULT_SOCKET_CONNECTION_TIMEOUT variable

Default socket connection timeout.

Syntax

```
public static final int DEFAULT_SOCKET_CONNECTION_TIMEOUT
```

DEFAULT_STORE_CAPACITY variable

Default cache capacity.

Syntax

```
public static final int DEFAULT_STORE_CAPACITY
```

HTTP_HANDLER_CLASS variable

Socket Connection handler class.

Syntax

```
public static final String HTTP_HANDLER_CLASS
```

IMO_HANDLER_CLASS variable

IMO Connection handler class.

Syntax

```
public static final String IMO_HANDLER_CLASS
```

MAX_PERSISTENCE_BYTE_BUFFER_SIZE variable

Maximum buffer size.

Syntax

```
public static final int MAX_PERSISTENCE_BYTE_BUFFER_SIZE
```

MAXIMUM_STORE_CAPACITY variable

Maximum cache capacity.

Syntax

```
public static final int MAXIMUM_STORE_CAPACITY
```

MIN_PERSISTENCE_BYTE_BUFFER_SIZE variable

Minimum buffer size.

Syntax

```
public static final int MIN_PERSISTENCE_BYTE_BUFFER_SIZE
```

SHARED_PREFERENCES variable

Shared preferences.

Syntax

```
public static final String SHARED_PREFERENCES
```

IPreferenceChangeListener interface

Interface for classes that are to listen changes of preferences.

Package

```
com.sap.mobile.lib.configuration
```

Syntax

```
public interface IPreferenceChangeListener
```

Derived classes

- *RequestManager* on page 633

Members

All members of `IPreferenceChangeListener`, including inherited members. **Methods**

Modifier and Type	Method	Description
public void	<i>onPreferenceChanged</i> (String, Object) on page 85	Callback method for preference change event.

onPreferenceChanged(String, Object) method

Callback method for preference change event.

Syntax

```
public void onPreferenceChanged (
    String key,
    Object value
)
```

Parameters

- **key** – key of the preference
- **value** – value of the preference

```
public class Activity implements IPreferenceChangeListener{ ....@override public void
onPreferenceChanged(String key, Object value) { Logger.d(TAG,"Got preference change
notification: " + key + " to value " + value + ""); } ...}
```

IPreferences interface

Main interface for Configuration.

Package

```
com.sap.mobile.lib.configuration
```

Syntax

```
public interface IPreferences
```

Derived classes

- *Preferences* on page 67

Members

All members of IPreferences, including inherited members. **Variables**

Modifier and Type	Variable	Description
public static final String	CONNECTIVITY_CONNTIMEOUT	Preference for connection time out.
public static final String	CONNECTIVITY_SCONNECTIONTIMEOUT	Preference for socket connection time out.

Modifier and Type	Variable	Description
public static final String	CONNECTIVITY_HTTP_PORT	Preference for default HTTP port.
public static final String	CONNECTIVITY_HTTPS_PORT	Preference for default HTTPS port.
public static final String	SAP_APPLICATION_ID_HEADER_VALUE	Preference for application ID (used in request headers)
public static final String	CONNECTIVITY_PROXY_HOST	Preference for proxy host if there is a proxy should be used.
public static final String	CONNECTIVITY_PROXY_PORT	Preference for proxy port if there is a proxy should be used.
public static final String	CONNECTIVITY_HANDLER_CLASS_NAME	Preference for full name (including package) of the class that should be initialized as connectivity handler.
public static final String	PARSER_FOLDER_PATH	Preference for the default folder where Parser related information can be persisted Should not point to a folder that can be removed outside of the application.
public static final String	PERSISTENCE_FOLDER_PATH	Preference for the default folder where data should be persisted.
public static final String	PERSISTENCE_SECURE_MODE	Preference for indicator if persisted data should be encrypted.
public static final String	PERSISTENCE_BYTE_BUFFER_SIZE	Preference for the size of the buffer that is used during persistence Should be changed only in case of low memory available.
public static final String	PERSISTENCE_CIPHER_TRANSFORMATION	Preference for the default cipher transformation algorithm Should be matched with algorithm of the Secure Key generation used for data encryption.

Modifier and Type	Variable	Description
public static final String	CACHE_CAPACITY	Preference for the maximum number of documents can be stored in cache.
public static final String	CACHE_MAX_SEARCH_RESULTS	Preference for the maximum entries that can be returned as a result of a search.
public static final String	CACHE_SEARCH_ATTRIBUTE_XMLNS	Preference for the XML namespace URI of the XML attribute that should be used to decide if a property is searchable.
public static final String	CACHE_PARSER_SEARCH_ATTRIBUTE	Preference for the name of the XML attribute that should be used to decide if a property is searchable.
public static final String	LOG_LEVEL	Preference for the current log severity.
public static final String	SAPPASSPORT_ENABLED	Preference for the indicator to decide if SAP passport should be enabled or not.
public static final String	BUSINESSTRANSACTION_ENABLED	Preference for the indicator to decide if SAP passport should be enabled or not.
public static final String	BYPASS_PROXY	Preference for the indicator to decide which URLs need the proxy bypassed.

Methods

Modifier and Type	Method	Description
public boolean	<i>containsPreference(String)</i> on page 89	Checks the existence of the given preference.
public Map< String, ?>	<i>getAllPreferences()</i> on page 89	
public Boolean	<i>getBooleanPreference(String)</i> on page 89	Returns the value of the given preference or null if there is no preference with the given key.

Modifier and Type	Method	Description
public Context	<i>getContext()</i> on page 90	Returns the context.
public Float	<i>getFloatPreference(String)</i> on page 90	Returns the value of the given preference or null if there is no preference with the given key.
public Integer	<i>getIntPreference(String)</i> on page 90	Returns the value of the given preference or null if there is no preference with the given key.
public Long	<i>getLongPreference(String)</i> on page 91	Returns the value of the given preference or null if there is no preference with the given key.
public String	<i>getStringPreference(String)</i> on page 91	Returns the value of the given preference or null if there is no preference with the given key.
public void	<i>registerPreferenceChangeListener(String, IPreferenceChangeListener)</i> on page 92	You can register a class implementing the <code>IPreferenceChangeListener</code> interface for the change of a preference with the given key.
public void	<i>removePreference(String)</i> on page 92	Removes the preferences with the given key.
public void	<i>resetPreference(String)</i> on page 93	Resets the preference's value to its default value or to null if there is no default value for the given preference.
public void	<i>setBooleanPreference(String, boolean)</i> on page 93	Sets and validates and persists the value of the preferences with the given type.
public void	<i>setFloatPreference(String, float)</i> on page 93	Sets and validates and persists the value of the preferences with the given type.
public void	<i>setIntPreference(String, int)</i> on page 94	Sets and validates and persists the value of the preferences with the given type.

Modifier and Type	Method	Description
public void	<i>setLongPreference(String, long)</i> on page 94	Sets and validates and persists the value of the preferences with the given type.
public void	<i>setStringPreference(String, String)</i> on page 94	Sets and validates and persists the value of the preferences with the given type.
public void	<i>unRegisterPreferenceChangeListener(String, IPreferenceChangeListener)</i> on page 95	You can unregister a change listener.

containsPreference(String) method

Checks the existence of the given preference.

Syntax

```
public boolean containsPreference (String key)
```

Parameters

- **key** – The key of the preference

Returns

true if Preference contains the given key or false otherwise

getAllPreferences() method***Syntax***

```
public Map< String, ?> getAllPreferences () throws  
PreferencesException
```

getBooleanPreference(String) method

Returns the value of the given preference or null if there is no preference with the given key.

Syntax

```
public Boolean getBooleanPreference (String key) throws  
PreferencesException
```

Parameters

- **key** – The key of the preference

Returns

the boolean type preference with the given key

Exceptions

- **PreferencesException class** – if preference exists with the given key but with value of different type

getContext() method

Returns the context.

Syntax

```
public Context getContext ()
```

getFloatPreference(String) method

Returns the value of the given preference or null if there is no preference with the given key.

Syntax

```
public Float getFloatPreference (String key) throws  
PreferencesException
```

Parameters

- **key** – The key of the preference

Returns

the float type preference with the given key

Exceptions

- **PreferencesException class** – if preference exists with the given key but with value of different type

getIntPreference(String) method

Returns the value of the given preference or null if there is no preference with the given key.

Syntax

```
public Integer getIntPreference (String key) throws  
PreferencesException
```

Parameters

- **key** – The key of the preference

Returns

the integer type preference with the given key

Exceptions

- **PreferencesException class** – if preference exists with the given key but with value of different type

getLongPreference(String) method

Returns the value of the given preference or null if there is no preference with the given key.

Syntax

```
public Long getLongPreference (String key) throws  
PreferencesException
```

Parameters

- **key** – The key of the preference

Returns

the long type preference with the given key

Exceptions

- **PreferencesException class** – if preference exists with the given key but with value of different type

getStringPreference(String) method

Returns the value of the given preference or null if there is no preference with the given key.

Syntax

```
public String getStringPreference (String key) throws  
PreferencesException
```

Parameters

- **key** – The key of the preference

Returns

the String type preference with the given key

Exceptions

- **PreferencesException class** – if preference exists with the given key but with value of different type

registerPreferenceChangeListener(String, IPreferenceChangeListener) method

You can register a class implementing the `IPreferenceChangeListener` interface for the change of a preference with the given key.

Syntax

```
public void registerPreferenceChangeListener (
    String key,
    IPreferenceChangeListener changeListener
)
```

Parameters

- **key** – key of the preference
- **changeListener** – listener object to be registered

Exceptions

- **IllegalArgumentException** – if the argument is null.

Remarks

If any of the arguments are null, an `IllegalArgumentException` is thrown.

removePreference(String) method

Removes the preferences with the given key.

Syntax

```
public void removePreference (String key) throws
    PreferencesException
```

Parameters

- **key** – The key of the preference

Exceptions

- **PreferencesException class** – If the preference does not exist or it cannot be removed (e.g. a preference)

Remarks

Also notifies the listeners with null value.

resetPreference(String) method

Resets the preference's value to it's default value or to null if there is no default value for the given preference.

Syntax

```
public void resetPreference (String key)
```

Parameters

- **key** – The key of the preference

setBooleanPreference(String, boolean) method

Sets and validates and persists the value of the preferences with the given type.

Syntax

```
public void setBooleanPreference (
    String key,
    boolean value
) throws PreferencesException
```

Parameters

- **key** – The key of the preference
- **value** – The new value of the preference

Exceptions

- **PreferencesException class** – if the new value of the preference is invalid for any reasons

setFloatPreference(String, float) method

Sets and validates and persists the value of the preferences with the given type.

Syntax

```
public void setFloatPreference (
    String key,
    float value
) throws PreferencesException
```

Parameters

- **key** – The key of the preference
- **value** – The new value of the preference

Exceptions

- **PreferencesException class** – if the new value of the preference is invalid for any reasons

setIntPreference(String, int) method

Sets and validates and persists the value of the preferences with the given type.

Syntax

```
public void setIntPreference (
    String key,
    int value
) throws PreferencesException
```

Parameters

- **key** – The key of the preference
- **value** – The new value of the preference

Exceptions

- **PreferencesException class** – if the new value of the preference is invalid for any reasons

setLongPreference(String, long) method

Sets and validates and persists the value of the preferences with the given type.

Syntax

```
public void setLongPreference (
    String key,
    long value
) throws PreferencesException
```

Parameters

- **key** – The key of the preference
- **value** – The new value of the preference

Exceptions

- **PreferencesException class** – if the new value of the preference is invalid for any reasons

setStringPreference(String, String) method

Sets and validates and persists the value of the preferences with the given type.

Syntax

```
public void setStringPreference (
    String key,
```

```
String value
) throws PreferencesException
```

Parameters

- **key** – The key of the preference
- **value** – The new value of the preference

Exceptions

- **PreferencesException class** – if the new value of the preference is invalid for any reasons

unRegisterPreferenceChangeListener(String, IPreferenceChangeListener) method

You can unregister a change listener.

Syntax

```
public void unRegisterPreferenceChangeListener (
    String key,
    IPreferenceChangeListener changeListener
)
```

Parameters

- **key** – key of the preference
- **changeListener** – listener object to be unregistered

Exceptions

- **IllegalArgumentException** – if the argument is null.

Remarks

If any of the arguments are null, an IllegalArgumentException is thrown.

BUSINESSTRANSACTION_ENABLED variable

Preference for the indicator to decide if SAP passport should be enabled or not.

Syntax

```
public static final String BUSINESSTRANSACTION_ENABLED
```

BYPASS_PROXY variable

Preference for the indicator to decide which URLs need the proxy bypassed.

Syntax

```
public static final String BYPASS_PROXY
```

CACHE_CAPACITY variable

Preference for the maximum number of documents can be stored in cache.

Syntax

```
public static final String CACHE_CAPACITY
```

CACHE_MAX_SEARCH_RESULTS variable

Preference for the maximum entries that can be returned as a result of a search.

Syntax

```
public static final String CACHE_MAX_SEARCH_RESULTS
```

CACHE_PARSER_SEARCH_ATTRIBUTE variable

Preference for the name of the XML attribute that should be used to decide if a property is searchable.

Syntax

```
public static final String CACHE_PARSER_SEARCH_ATTRIBUTE
```

CACHE_SEARCH_ATTRIBUTE_XMLNS variable

Preference for the XML namespace URI of the XML attribute that should be used to decide if a property is searchable.

Syntax

```
public static final String CACHE_SEARCH_ATTRIBUTE_XMLNS
```

CONNECTIVITY_CONNTIMEOUT variable

Preference for connection time out.

Syntax

```
public static final String CONNECTIVITY_CONNTIMEOUT
```

CONNECTIVITY_HANDLER_CLASS_NAME variable

Preference for full name (including package) of the class that should be initialized as connectivity handler.

Syntax

```
public static final String CONNECTIVITY_HANDLER_CLASS_NAME
```

CONNECTIVITY_HTTP_PORT variable

Preference for default HTTP port.

Syntax

```
public static final String CONNECTIVITY_HTTP_PORT
```

CONNECTIVITY_HTTPS_PORT variable

Preference for default HTTPS port.

Syntax

```
public static final String CONNECTIVITY_HTTPS_PORT
```

CONNECTIVITY_PROXY_HOST variable

Preference for proxy host if there is a proxy should be used.

Syntax

```
public static final String CONNECTIVITY_PROXY_HOST
```

CONNECTIVITY_PROXY_PORT variable

Preference for proxy port if there is a proxy should be used.

Syntax

```
public static final String CONNECTIVITY_PROXY_PORT
```

CONNECTIVITY_SCONNTIMEOUT variable

Preference for socket connection time out.

Syntax

```
public static final String CONNECTIVITY_SCONNTIMEOUT
```

LOG_LEVEL variable

Preference for the current log severity.

Syntax

```
public static final String LOG_LEVEL
```

PARSER_FOLDER_PATH variable

Preference for the default folder where Parser related information can be persisted Should not point to a folder that can be removed outside of the application.

Syntax

```
public static final String PARSER_FOLDER_PATH
```

PERSISTENCE_BYTE_BUFFER_SIZE variable

Preference for the size of the buffer that is used during persistence Should be changed only in case of low memory available.

Syntax

```
public static final String PERSISTENCE_BYTE_BUFFER_SIZE
```

PERSISTENCE_CIPHER_TRANSFORMATION variable

Preference for the default cipher transformation algorithm Should be matched with algorithm of the Secure Key generation used for data encryption.

Syntax

```
public static final String PERSISTENCE_CIPHER_TRANSFORMATION
```

PERSISTENCE_FOLDER_PATH variable

Preference for the default folder where data should be persisted.

Syntax

```
public static final String PERSISTENCE_FOLDER_PATH
```

PERSISTENCE_SECUREMODE variable

Preference for indicator if persisted data should be encrypted.

Syntax

```
public static final String PERSISTENCE_SECUREMODE
```

SAP_APPLICATIONID_HEADER_VALUE variable

Preference for application ID (used in request headers)

Syntax

```
public static final String SAP_APPLICATIONID_HEADER_VALUE
```

SAPPASSPORT_ENABLED variable

Preference for the indicator to decide if SAP passport should be enabled or not.

Syntax

```
public static final String SAPPASSPORT_ENABLED
```

parser package

ODataAssociation class

Consists of APIs related to OData association.

Package

```
com.sap.mobile.lib.parser
```

Syntax

```
public class ODataAssociation extends ParserDocument implements
IODataAssociation
```

Implemented interfaces

- *IODataAssociation* on page 368

Derived classes

- *ODataAssociationSet* on page 106

Members

All members of ODataAssociation, including inherited members. **Nested classes**

Modifier and Type	Class	Description
publicclass	<i>ODataAssociationEnd</i> on page 103	

Constructors

Modifier and Type	Constructor	Description
public	<i>ODataAssociation()</i> on page 105	
protected	<i>ODataAssociation(int[], String[])</i> on page 105	
public	<i>ODataAssociation(ParserDocument)</i> on page 105	
protected	<i>ODataAssociation(String)</i> on page 105	

Methods

Modifier and Type	Method	Description
public IODataAssociationEnd	<i>getAssociationEnd(String)</i> on page 106	Returns the value of the appropriate Association End OData element with the given role.
public List< IODataAssociationEnd >	<i>getAssociationEnds()</i> on page 106	Returns list of the appropriate OData elements.
public String	<i>getName()</i> on page 106	Returns the value of the appropriate OData attribute.

Inherited members from IParserDocument

Modifier and Type	Member	Description
public abstract IParserDocument	<i>clone()</i> on page 574	Creates a copy of this object.
public abstract String	<i>getAttribute(String...)</i> on page 574	Returns the value of the first attribute with the given route.
public abstract List< String >	<i>getAttributes(String...)</i> on page 575	Returns all the values of attributes with the given route.
public abstract Map< String, String >	<i>getChildAttributeMap(String...)</i> on page 575	Returns all the name-value pairs of attributes contained by the element with the given route.
public abstract List< String >	<i>getChildAttributes(String...)</i> on page 575	Returns all the values of attributes contained by the element with the given route.
public abstract List< IParserDocument >	<i>getChildDocuments(String...)</i> on page 576	Returns the elements contained by the element with the given route.
public abstract List< IParserDocument >	<i>getChildDocumentsWithAttribute(String, String, String...)</i> on page 576	Returns the elements contained by the element with the given route and having the given attribute with the given value.
public abstract List< IParserDocument >	<i>getChildDocumentsWithAttribute(String, String, boolean, String...)</i> on page 577	Returns the elements contained by the element with the given route and having the given attribute with the given value.
public abstract IParserDocument	<i>getDocument(String...)</i> on page 577	Returns the first element with the given route.

Modifier and Type	Member	Description
public abstract List<IParserDocument >	<i>getDocuments(String...)</i> on page 578	Returns all the elements with the given route.
public abstract List<IParserDocument >	<i>getDocumentsWithAttribute(String, String, String...)</i> on page 578	Returns the elements with the given route that contains the given attribute with the given value.
public abstract List<IParserDocument >	<i>getDocumentsWithAttribute(String, String, boolean, String...)</i> on page 579	Returns the elements with the given route that contains the given attribute with the given value.
public abstract IParserDocument	<i>getDocumentWithAttribute(String, String, String...)</i> on page 579	Returns the first element with the given route that contains the given attribute with the given value.
public abstract IParserDocument	<i>getDocumentWithAttribute(String, String, boolean, String...)</i> on page 580	Returns the first element with the given route that contains the given attribute with the given value.
public abstract String	<i>getElementName()</i> on page 580	Returns The name of the root element of this document.
public abstract String	<i>getFunctionImportComplexProperty Value(String...)</i> on page 581	
public abstract String	<i>getPrefixForUri(String)</i> on page 581	Returns the appropriate namespace prefix for the given XML name-space URI.
public abstract String[]	<i>getStrings()</i> on page 581	Returns all the string values contained by this document.
public abstract String	<i>getValue(String...)</i> on page 581	Returns the value of the first element with the given route.
public abstract List< String >	<i>getValues(String...)</i> on page 582	Returns all the values of elements with the given route.

Modifier and Type	Member	Description
public abstract void	<i>putAttribute(String, String...)</i> on page 582	Sets the value of the attribute with the given route. If attribute does not exist it will be created as well as all other non existing elements in the route.
public abstract void	<i>putDocument(IParserDocument, String...)</i> on page 583	Insert the document under the element with the given route. Inserted document will be placed before already existing documents with the same route name. All missing elements from the route will be created.
public abstract void	<i>putValue(String, String...)</i> on page 583	Sets the value of the first element with the given route.
public abstract boolean	<i>removeAttribute(String...)</i> on page 584	Removes first element with the given route.
public abstract boolean	<i>removeAttributes(String...)</i> on page 584	Removes all the attribute with the given route.
public abstract boolean	<i>removeDocument(String...)</i> on page 584	Removes first element with the given route. For removing multiple element use <code>setDocuments</code> with null arguments.
public abstract void	<i>setAttributes(List<String>, String...)</i> on page 585	Sets all the values of the attributes with the given route. Values will be paired to attributes in order. Attributes with greater or equals index than size of new values will be untouched. Attributes paired with null values will be removed.
public abstract void	<i>setDocuments(List<IParserDocument>, String...)</i> on page 585	Replaces all the elements with the given route. Documents will be paired to elements in order. Elements with greater or equals index than size of new elements will be untouched. Element paired with null will be removed.

Modifier and Type	Member	Description
public abstract void	<i>setElementName(String, String...)</i> on page 586	Sets the name of the root element with the given route Use empty route for setting root name of this document.
public abstract void	<i>setValues(List< String >, String...)</i> on page 586	Sets all the values of the elements with the given rout Values will be paired to elements in order Elements with greater or equals index than size of new values will be untouched Null values will be treated as empty strings.
public abstract String	<i>toXMLString()</i> on page 586	Returns the XML string representation of this object.

Inherited members from IPersistable

Modifier and Type	Member	Description
public void	<i>read(BufferedReader)</i> on page 593	
public void	<i>write(BufferedWriter)</i> on page 593	

ODataAssociation.ODataAssociationEnd class

Package

```
com.sap.mobile.lib.parser.ODataAssociation
```

Syntax

```
public class ODataAssociationEnd extends ParserDocument
implements IODataAssociationEnd
```

Implemented interfaces

- *IODataAssociationEnd* on page 373

Members

All members of *ODataAssociationEnd*, including inherited members. **Constructors**

Modifier and Type	Constructor	Description
public	<i>ODataAssociationEnd()</i> on page 104	
protected	<i>ODataAssociationEnd(int[], String[])</i> on page 104	
public	<i>ODataAssociationEnd(ParserDocument)</i> on page 104	

Methods

Modifier and Type	Method	Description
public String	<i>getCollectionId()</i> on page 104	
public String	<i>getEntitySet()</i> on page 105	
public String	<i>getMultiplicity()</i> on page 105	
public String	<i>getRole()</i> on page 105	
public String	<i>getType()</i> on page 105	

ODataAssociationEnd() constructor

Syntax

```
public ODataAssociationEnd ()
```

ODataAssociationEnd(int[], String[]) constructor

Syntax

```
protected ODataAssociationEnd (
    int[] routes,
    String[] values
)
```

ODataAssociationEnd(ParserDocument) constructor

Syntax

```
public ODataAssociationEnd (ParserDocument document)
```

getCollectionId() method

Syntax

```
public String getCollectionId ()
```

*getEntitySet() method**Syntax*

```
public String getEntitySet ()
```

*getMultiplicity() method**Syntax*

```
public String getMultiplicity ()
```

*getRole() method**Syntax*

```
public String getRole ()
```

*getType() method**Syntax*

```
public String getType ()
```

*ODataAssociation() constructor**Syntax*

```
public ODataAssociation ()
```

*ODataAssociation(int[], String[]) constructor**Syntax*

```
protected ODataAssociation (
    int[] routes,
    String[] values
)
```

*ODataAssociation(ParserDocument) constructor**Syntax*

```
public ODataAssociation (ParserDocument document)
```

*ODataAssociation(String) constructor**Syntax*

```
protected ODataAssociation (String elementAssociationset)
```

getAssociationEnd(String) method

Returns the value of the appropriate Association End OData element with the given role.

Syntax

```
public IODataAssociationEnd getAssociationEnd (String role)
```

Parameters

- **role** – The expected value of the appropriate OData attribute

Returns

the value of the appropriate Association End OData element

getAssociationEnds() method

Returns list of the appropriate OData elements.

Syntax

```
public List< IODataAssociationEnd > getAssociationEnds ()
```

Returns

list of the appropriate OData elements

getName() method

Returns the value of the appropriate OData attribute.

Syntax

```
public String getName ()
```

Returns

the value of the appropriate OData attribute

ODataAssociationSet class

Consists of APIs related to OData Association set.

Package

```
com.sap.mobile.lib.parser
```

Syntax

```
public class ODataAssociationSet extends ODataAssociation  
implements IODataAssociationSet
```

Base class

- *ODataAssociation* on page 99

Implemented interfaces

- *IODataAssociationSet* on page 377

Members

All members of *ODataAssociationSet*, including inherited members. **Constructors**

Modifier and Type	Constructor	Description
public	<i>ODataAssociationSet()</i> on page 115	
protected	<i>ODataAssociationSet(int[], String[])</i> on page 115	
public	<i>ODataAssociationSet(Parser-Document)</i> on page 115	

Methods

Modifier and Type	Method	Description
public String	<i>getAssociation()</i> on page 115	Returns the value of appropriate OData element.

Inherited members from *ODataAssociation*

Modifier and Type	Member	Description
public IODataAssociationEnd	<i>getAssociationEnd(String)</i> on page 106	Returns the value of the appropriate Association End OData element with the given role.
public List< IODataAssociationEnd >	<i>getAssociationEnds()</i> on page 106	Returns list of the appropriate OData elements.
public String	<i>getName()</i> on page 106	Returns the value of the appropriate OData attribute.
public	<i>ODataAssociation()</i> on page 105	
protected	<i>ODataAssociation(int[], String[])</i> on page 105	

Modifier and Type	Member	Description
public	<i>ODataAssociation(ParserDocument)</i> on page 105	
protected	<i>ODataAssociation(String)</i> on page 105	

Inherited members from IParserDocument

Modifier and Type	Member	Description
public abstract IParserDocument	<i>clone()</i> on page 574	Creates a copy of this object.
public abstract String	<i>getAttribute(String...)</i> on page 574	Returns the value of the first attribute with the given route.
public abstract List< String >	<i>getAttributes(String...)</i> on page 575	Returns all the values of attributes with the given route.
public abstract Map< String, String >	<i>getChildAttributeMap(String...)</i> on page 575	Returns all the name-value pairs of attributes contained by the element with the given route.
public abstract List< String >	<i>getChildAttributes(String...)</i> on page 575	Returns all the values of attributes contained by the element with the given route.
public abstract List< IParserDocument >	<i>getChildDocuments(String...)</i> on page 576	Returns the elements contained by the element with the given route.
public abstract List< IParserDocument >	<i>getChildDocumentsWithAttribute(String, String, String...)</i> on page 576	Returns the elements contained by the element with the given route and having the given attribute with the given value.
public abstract List< IParserDocument >	<i>getChildDocumentsWithAttribute(String, String, boolean, String...)</i> on page 577	Returns the elements contained by the element with the given route and having the given attribute with the given value.
public abstract IParserDocument	<i>getDocument(String...)</i> on page 577	Returns the first element with the given route.
public abstract List< IParserDocument >	<i>getDocuments(String...)</i> on page 578	Returns all the elements with the given route.

Modifier and Type	Member	Description
public abstract List<IParserDocument >	<i>getDocumentsWithAttribute(String, String, String...)</i> on page 578	Returns the elements with the given route that contains the given attribute with the given value.
public abstract List<IParserDocument >	<i>getDocumentsWithAttribute(String, String, boolean, String...)</i> on page 579	Returns the elements with the given route that contains the given attribute with the given value.
public abstract IParserDocument	<i>getDocumentWithAttribute(String, String, String...)</i> on page 579	Returns the first element with the given route that contains the given attribute with the given value.
public abstract IParserDocument	<i>getDocumentWithAttribute(String, String, boolean, String...)</i> on page 580	Returns the first element with the given route that contains the given attribute with the given value.
public abstract String	<i>getElementName()</i> on page 580	Returns The name of the root element of this document.
public abstract String	<i>getFunctionImportComplexPropertyValue(String...)</i> on page 581	
public abstract String	<i>getPrefixForUri(String)</i> on page 581	Returns the appropriate namespace prefix for the given XML name-space URI.
public abstract String[]	<i>getStrings()</i> on page 581	Returns all the string values contained by this document.
public abstract String	<i>getValue(String...)</i> on page 581	Returns the value of the first element with the given route.
public abstract List<String >	<i>getValues(String...)</i> on page 582	Returns all the values of elements with the given route.
public abstract void	<i>putAttribute(String, String...)</i> on page 582	Sets the value of the attribute with the given route If attribute does not exist it will be created as well as all other non existing elements in the route.

Modifier and Type	Member	Description
public abstract void	<i>putDocument(IParserDocument, String...)</i> on page 583	Insert the document under the element with the given route inserted document will be placed before already existing documents with the same route name under All missing elements from the route will be created.
public abstract void	<i>putValue(String, String...)</i> on page 583	Sets the value of the first element with the given route.
public abstract boolean	<i>removeAttribute(String...)</i> on page 584	Removes first element with the given route.
public abstract boolean	<i>removeAttributes(String...)</i> on page 584	Removes all the attribute with the given route.
public abstract boolean	<i>removeDocument(String...)</i> on page 584	Removes first element with the given route For removing multiple element use setDocuemtns with null arguments.
public abstract void	<i>setAttributes(List<String>, String...)</i> on page 585	Sets all the values of the attributes with the given route Values will be paired to attributes in order Attributes with greater or equals index than size of new values will be untouched Attributes paired with null values will be removed.
public abstract void	<i>setDocuments(List<IParserDocument>, String...)</i> on page 585	Replaces all the elements with the given route Documents will be paired to elements in order Elements with greater or equals index than size of new elements will be untouched Element paired with null will be removed.
public abstract void	<i>setElementName(String, String...)</i> on page 586	Sets the name of the root element with the given route Use empty route for setting root name of this document.

Modifier and Type	Member	Description
public abstract void	<i>setValues(List<String>, String...)</i> on page 586	Sets all the values of the elements with the given route. Values will be paired to elements in order. Elements with greater or equals index than size of new values will be untouched. Null values will be treated as empty strings.
public abstract String	<i>toXMLString()</i> on page 586	Returns the XML string representation of this object.

Inherited members from IPersistable

Modifier and Type	Member	Description
public void	<i>read(BufferedReader)</i> on page 593	
public void	<i>write(BufferedWriter)</i> on page 593	

Inherited members from IODataAssociation

Modifier and Type	Member	Description
public abstract IODataAssociationEnd	<i>getAssociationEnd(String)</i> on page 375	Returns the value of the appropriate Association End OData element with the given role.
public abstract List<IODataAssociationEnd>	<i>getAssociationEnds()</i> on page 376	Returns list of the appropriate OData elements.
public abstract String	<i>getName()</i> on page 376	Returns the value of the appropriate OData attribute.

Inherited members from IParserDocument

Modifier and Type	Member	Description
public abstract IParserDocument	<i>clone()</i> on page 574	Creates a copy of this object.
public abstract String	<i>getAttribute(String...)</i> on page 574	Returns the value of the first attribute with the given route.

Modifier and Type	Member	Description
public abstract List< String >	<i>getAttributes(String...)</i> on page 575	Returns all the values of attributes with the given route.
public abstract Map< String, String >	<i>getChildAttribute-Map(String...)</i> on page 575	Returns all the name-value pairs of attributes contained by the element with the given route.
public abstract List< String >	<i>getChildAttributes(String...)</i> on page 575	Returns all the values of attributes contained by the element with the given route.
public abstract List< IParseDocument >	<i>getChildDocuments(String...)</i> on page 576	Returns the elements contained by the element with the given route.
public abstract List< IParseDocument >	<i>getChildDocumentsWithAttribute(String, String, String...)</i> on page 576	Returns the elements contained by the element with the given route and having the given attribute with the given value.
public abstract List< IParseDocument >	<i>getChildDocumentsWithAttribute(String, String, boolean, String...)</i> on page 577	Returns the elements contained by the element with the given route and having the given attribute with the given value.
public abstract IParseDocument	<i>getDocument(String...)</i> on page 577	Returns the first element with the given route.
public abstract List< IParseDocument >	<i>getDocuments(String...)</i> on page 578	Returns all the elements with the given route.
public abstract List< IParseDocument >	<i>getDocumentsWithAttribute(String, String, String...)</i> on page 578	Returns the elements with the given route that contains the given attribute with the given value.
public abstract List< IParseDocument >	<i>getDocumentsWithAttribute(String, String, boolean, String...)</i> on page 579	Returns the elements with the given route that contains the given attribute with the given value.
public abstract IParseDocument	<i>getDocumentWithAttribute(String, String, String...)</i> on page 579	Returns the first element with the given route that contains the given attribute with the given value.

Modifier and Type	Member	Description
public abstract IParserDocument	<i>getDocumentWithAttribute(String, String, boolean, String...)</i> on page 580	Returns the first element with the given route that contains the given attribute with the given value.
public abstract String	<i>getElementName()</i> on page 580	Returns The name of the root element of this document.
public abstract String	<i>getFunctionImportComplexPropertyValue(String...)</i> on page 581	
public abstract String	<i>getPrefixForUri(String)</i> on page 581	Returns the appropriate namespace prefix for the given XML name-space URI.
public abstract String[]	<i>getStrings()</i> on page 581	Returns all the string values contained by this document.
public abstract String	<i>getValue(String...)</i> on page 581	Returns the value of the first element with the given route.
public abstract List< String >	<i>getValues(String...)</i> on page 582	Returns all the values of elements with the given route.
public abstract void	<i>putAttribute(String, String...)</i> on page 582	Sets the value of the attribute with the given route If attribute does not exist it will be created as well as all other non existing elements in the route.
public abstract void	<i>putDocument(IParserDocument, String...)</i> on page 583	Insert the document under the element with the given route inserted document will be placed before already existing documents with the same route name under All missing elements from the route will be created.
public abstract void	<i>putValue(String, String...)</i> on page 583	Sets the value of the first element with the given route.
public abstract boolean	<i>removeAttribute(String...)</i> on page 584	Removes first element with the given route.

Modifier and Type	Member	Description
public abstract boolean	<i>removeAttributes(String...)</i> on page 584	Removes all the attribute with the given route.
public abstract boolean	<i>removeDocument(String...)</i> on page 584	Removes first element with the given route For removing multiple element use setDocuemtns with null arguments.
public abstract void	<i>setAttributes(List< String >, String...)</i> on page 585	Sets all the values of the attributes with the given route Values will be paired to attributes in order Attributes with greater or equals index than size of new values will be untouched Attributes paired with null values will be removed.
public abstract void	<i>setDocuments(List< IParser-Document >, String...)</i> on page 585	Replaces all the elements with the given route Documents will be paired to elements in order Elements with greater or equals index than size of new elements will be untouched Element paired with null will be removed.
public abstract void	<i>setElementName(String, String...)</i> on page 586	Sets the name of the root element with the given route Use empty route for setting root name of this document.
public abstract void	<i>setValues(List< String >, String...)</i> on page 586	Sets all the values of the elements with the given rout Values will be paired to elements in order Elements with greater or equals index than size of new values will be untouched Null values will be treated as empty strings.
public abstract String	<i>toXMLString()</i> on page 586	Returns the XML string representation of this object.

Inherited members from IPersistable

Modifier and Type	Member	Description
public void	<i>read(BufferedReader)</i> on page 593	
public void	<i>write(BufferedWriter)</i> on page 593	

ODataAssociationSet() constructor

Syntax

```
public ODataAssociationSet ()
```

ODataAssociationSet(int[], String[]) constructor

Syntax

```
protected ODataAssociationSet (
    int[] routes,
    String[] values
)
```

ODataAssociationSet(ParserDocument) constructor

Syntax

```
public ODataAssociationSet (ParserDocument document)
```

getAssociation() method

Returns the value of appropriate OData element.

Syntax

```
public String getAssociation ()
```

Returns

the value of appropriate OData element

ODataCollection class

Consists of APIs related to OData Collection.

Package

```
com.sap.mobile.lib.parser
```

Syntax

```
public class ODataCollection extends ParserDocument implements
IODataCollection
```

Implemented interfaces

- *IODataCollection* on page 381

Members

All members of *ODataCollection*, including inherited members. **Variables**

Modifier and Type	Variable	Description
protected String	baseUrl	
protected String	collectionName	
protected boolean	isJson	

Constructors

Modifier and Type	Constructor	Description
public	<i>ODataCollection()</i> on page 121	
protected	<i>ODataCollection(int[], String[])</i> on page 121	
public	<i>ODataCollection(ParserDocument)</i> on page 121	
public	<i>ODataCollection(String)</i> on page 121	

Methods

Modifier and Type	Method	Description
public int	<i>getDisplayOrder()</i> on page 122	Returns the value of the appropriate OData extension attribute.
public String	<i>getHref()</i> on page 122	Returns the value of the 'href' OData attribute.
public List< IODataIcon >	<i>getIcons()</i> on page 122	Returns list of the appropriate OData elements.
public String	<i>getId()</i> on page 122	Returns the value of the 'href' OData attribute as a relative href (matchable with appropriate entitySet)

Modifier and Type	Method	Description
public List< IODataLink >	<i>getLinks()</i> on page 122	Returns the value of the appropriate OData elements.
public String	<i>getMemberTitle()</i> on page 123	Returns the value of the appropriate OData element.
public IODataLink	<i>getSearchLink()</i> on page 123	Returns OData Link object that should be used for retrieving Open Search Description XML.
public String	<i>getSemantics()</i> on page 123	Returns the value of the appropriate OData attribute.
public IODataLink	<i>getSubscriptionLink()</i> on page 123	Returns OData Link object that should be used for subscription or null if there is no subscription link defined.
public String	<i>getTitle()</i> on page 124	Returns the value of the appropriate OData element.
public String	<i>getUrl()</i> on page 124	Returns OData Link object that should be used for self related operations.
public boolean	<i>isCreatable()</i> on page 124	Returns the value of the appropriate OData attribute.
public boolean	<i>isDeletable()</i> on page 124	Returns the value of the appropriate OData attribute.
public boolean	<i>isFilterable()</i> on page 124	Returns the value of the appropriate OData attribute.
public boolean	<i>isSearchable()</i> on page 125	Returns the value of the appropriate OData attribute.
public boolean	<i>isUpdatable()</i> on page 125	Returns the value of the appropriate OData attribute.
public void	<i>read(BufferedReader)</i> on page 125	
protected void	<i>setBaseUrl(String)</i> on page 125	

Modifier and Type	Method	Description
public void	<i>setEntitySet(IODataEntitySet)</i> on page 126	Sets the data held by the appropriate element of the OData Schema.
public void	<i>write(BufferedWriter)</i> on page 126	

Inherited members from IParserDocument

Modifier and Type	Member	Description
public abstract IParserDocument	<i>clone()</i> on page 574	Creates a copy of this object.
public abstract String	<i>getAttribute(String...)</i> on page 574	Returns the value of the first attribute with the given route.
public abstract List< String >	<i>getAttributes(String...)</i> on page 575	Returns all the values of attributes with the given route.
public abstract Map< String, String >	<i>getChildAttributeMap(String...)</i> on page 575	Returns all the name-value pairs of attributes contained by the element with the given route.
public abstract List< String >	<i>getChildAttributes(String...)</i> on page 575	Returns all the values of attributes contained by the element with the given route.
public abstract List< IParserDocument >	<i>getChildDocuments(String...)</i> on page 576	Returns the elements contained by the element with the given route.
public abstract List< IParserDocument >	<i>getChildDocumentsWithAttribute(String, String, String...)</i> on page 576	Returns the elements contained by the element with the given route and having the given attribute with the given value.
public abstract List< IParserDocument >	<i>getChildDocumentsWithAttribute(String, String, boolean, String...)</i> on page 577	Returns the elements contained by the element with the given route and having the given attribute with the given value.
public abstract IParserDocument	<i>getDocument(String...)</i> on page 577	Returns the first element with the given route.
public abstract List< IParserDocument >	<i>getDocuments(String...)</i> on page 578	Returns all the elements with the given route.

Modifier and Type	Member	Description
public abstract List<IParserDocument >	<i>getDocumentsWithAttribute(String, String, String...)</i> on page 578	Returns the elements with the given route that contains the given attribute with the given value.
public abstract List<IParserDocument >	<i>getDocumentsWithAttribute(String, String, boolean, String...)</i> on page 579	Returns the elements with the given route that contains the given attribute with the given value.
public abstract IParserDocument	<i>getDocumentWithAttribute(String, String, String...)</i> on page 579	Returns the first element with the given route that contains the given attribute with the given value.
public abstract IParserDocument	<i>getDocumentWithAttribute(String, String, boolean, String...)</i> on page 580	Returns the first element with the given route that contains the given attribute with the given value.
public abstract String	<i>getElementName()</i> on page 580	Returns The name of the root element of this document.
public abstract String	<i>getFunctionImportComplexPropertyValue(String...)</i> on page 581	
public abstract String	<i>getPrefixForUri(String)</i> on page 581	Returns the appropriate namespace prefix for the given XML name-space URI.
public abstract String[]	<i>getStrings()</i> on page 581	Returns all the string values contained by this document.
public abstract String	<i>getValue(String...)</i> on page 581	Returns the value of the first element with the given route.
public abstract List<String >	<i>getValues(String...)</i> on page 582	Returns all the values of elements with the given route.
public abstract void	<i>putAttribute(String, String...)</i> on page 582	Sets the value of the attribute with the given route If attribute does not exist it will be created as well as all other non existing elements in the route.

Modifier and Type	Member	Description
public abstract void	<i>putDocument(IParserDocument, String...)</i> on page 583	Insert the document under the element with the given route inserted document will be placed before already existing documents with the same route name under All missing elements from the route will be created.
public abstract void	<i>putValue(String, String...)</i> on page 583	Sets the value of the first element with the given route.
public abstract boolean	<i>removeAttribute(String...)</i> on page 584	Removes first element with the given route.
public abstract boolean	<i>removeAttributes(String...)</i> on page 584	Removes all the attribute with the given route.
public abstract boolean	<i>removeDocument(String...)</i> on page 584	Removes first element with the given route For removing multiple element use setDocuemtns with null arguments.
public abstract void	<i>setAttributes(List<String>, String...)</i> on page 585	Sets all the values of the attributes with the given route Values will be paired to attributes in order Attributes with greater or equals index than size of new values will be untouched Attributes paired with null values will be removed.
public abstract void	<i>setDocuments(List<IParserDocument>, String...)</i> on page 585	Replaces all the elements with the given route Documents will be paired to elements in order Elements with greater or equals index than size of new elements will be untouched Element paired with null will be removed.
public abstract void	<i>setElementName(String, String...)</i> on page 586	Sets the name of the root element with the given route Use empty route for setting root name of this document.

Modifier and Type	Member	Description
public abstract void	<i>setValues(List<String>, String...)</i> on page 586	Sets all the values of the elements with the given routes. Values will be paired to elements in order. Elements with greater or equals index than size of new values will be untouched. Null values will be treated as empty strings.
public abstract String	<i>toXMLString()</i> on page 586	Returns the XML string representation of this object.

Inherited members from IPersistable

Modifier and Type	Member	Description
public void	<i>read(BufferedReader)</i> on page 593	
public void	<i>write(BufferedWriter)</i> on page 593	

ODataCollection() constructor

Syntax

```
public ODataCollection ()
```

ODataCollection(int[], String[]) constructor

Syntax

```
protected ODataCollection (
    int[] routes,
    String[] values
)
```

ODataCollection(ParserDocument) constructor

Syntax

```
public ODataCollection (ParserDocument document)
```

ODataCollection(String) constructor

Syntax

```
public ODataCollection (String string)
```

getDisplayOrder() method

Returns the value of the appropriate OData extension attribute.

Syntax

```
public int getDisplayOrder ()
```

Returns

The value of the appropriate OData extension attribute

getHref() method

Returns the value of the 'href' OData attribute.

Syntax

```
public String getHref ()
```

Returns

The value of the 'href' OData attribute

getIcons() method

Returns list of the appropriate OData elements.

Syntax

```
public List< IODataIcon > getIcons ()
```

Returns

list of the appropriate OData elements

getId() method

Returns the value of the 'href' OData attribute as a relative href (matchable with appropriate entitySet)

Syntax

```
public String getId ()
```

Returns

The value of the 'href' OData attribute

getLinks() method

Returns the value of the appropriate OData elements.

Syntax

```
public List< IODataLink > getLinks ()
```

Returns

The value of the appropriate OData elements

getMemberTitle() method

Returns the value of the appropriate OData element.

Syntax

```
public String getMemberTitle ()
```

Returns

The value of the appropriate OData element

getSearchLink() method

Returns OData Link object that should be used for retrieving Open Search Description XML.

Syntax

```
public IODataLink getSearchLink ()
```

Returns

OData Link for search

getSemantics() method

Returns the value of the appropriate OData attribute.

Syntax

```
public String getSemantics ()
```

Returns

The value of the appropriate OData attribute

getSubscriptionLink() method

Returns OData Link object that should be used for subscription or null if there is no subscription link defined.

Syntax

```
public IODataLink getSubscriptionLink ()
```

Returns

OData Link for subscribe

getTitle() method

Returns the value of the appropriate OData element.

Syntax

```
public String getTitle ()
```

Returns

The value of the appropriate OData element

getUrl() method

Returns OData Link object that should be used for self related operations.

Syntax

```
public String getUrl ()
```

Returns

OData Link for self Returns the full URL of the collectionThe full URL of the collection

isCreatable() method

Returns the value of the appropriate OData attribute.

Syntax

```
public boolean isCreatable ()
```

Returns

The value of the appropriate OData attribute

isDeletable() method

Returns the value of the appropriate OData attribute.

Syntax

```
public boolean isDeletable ()
```

Returns

The value of the appropriate OData attribute

isFilterable() method

Returns the value of the appropriate OData attribute.

Syntax

```
public boolean isFilterable ()
```

Returns

The value of the appropriate OData attribute

isSearchable() method

Returns the value of the appropriate OData attribute.

Syntax

```
public boolean isSearchable ()
```

Returns

The value of the appropriate OData attribute

isUpdatable() method

Returns the value of the appropriate OData attribute.

Syntax

```
public boolean isUpdatable ()
```

Returns

The value of the appropriate OData attribute

*read(BufferedReader) method**Syntax*

```
public void read (BufferedReader reader) throws  
PersistenceException
```

Parameters

- **reader** – The buffered reader to read the object from.

Exceptions

- **PersistenceException** – if data can not be loaded from the reader.

*setBaseUrl(String) method**Syntax*

```
protected void setBaseUrl (String baseUrl)
```

setEntitySet(IODataEntitySet) method

Sets the data held by the appropriate element of the OData Schema.

Syntax

```
public void setEntitySet (IODataEntitySet entitySet)
```

Parameters

- **entitySet** – The OData EntitySet to use the data from.

Remarks

If EntitySet is set base attributes of collection will be overwritten with the appropriate values of the EntitySet.

write(BufferedWriter) method

Syntax

```
public void write (BufferedWriter writer) throws  
PersistenceException
```

Parameters

- **writer** – The buffered writer that object data needs to be written into.

Exceptions

- **PersistenceException** – if data can not be written into the writer

baseUrl variable

Syntax

```
protected String baseUrl
```

collectionName variable

Syntax

```
protected String collectionName
```

isJson variable

Syntax

```
protected boolean isJson
```

***ODataComplexType* class**

Consists of APIs related to OData complex type.

Package

```
com.sap.mobile.lib.parser
```

Syntax

```
public class ODataComplexType extends ParserDocument implements
IODataComplexType
```

Implemented interfaces

- *IODataComplexType* on page 393

Members

All members of *ODataComplexType*, including inherited members. **Constructors**

Modifier and Type	Constructor	Description
public	<i>ODataComplexType()</i> on page 131	
protected	<i>ODataComplexType(int[], String[])</i> on page 131	
public	<i>ODataComplexType(ParserDocument)</i> on page 131	

Methods

Modifier and Type	Method	Description
public String	<i>getName()</i> on page 131	Returns the value of the appropriate OData element.
public List< IODataProperty >	<i>getProperties()</i> on page 131	Returns the list of the appropriate OData elements.

Inherited members from IParserDocument

Modifier and Type	Member	Description
public abstract IParserDocument	<i>clone()</i> on page 574	Creates a copy of this object.
public abstract String	<i>getAttribute(String...)</i> on page 574	Returns the value of the first attribute with the given route.

Modifier and Type	Member	Description
public abstract List< String >	<i>getAttributes(String...)</i> on page 575	Returns all the values of attributes with the given route.
public abstract Map< String, String >	<i>getChildAttribute-Map(String...)</i> on page 575	Returns all the name-value pairs of attributes contained by the element with the given route.
public abstract List< String >	<i>getChildAttributes(String...)</i> on page 575	Returns all the values of attributes contained by the element with the given route.
public abstract List< IParserDocument >	<i>getChildDocuments(String...)</i> on page 576	Returns the elements contained by the element with the given route.
public abstract List< IParserDocument >	<i>getChildDocumentsWithAttribute(String, String, String...)</i> on page 576	Returns the elements contained by the element with the given route and having the given attribute with the given value.
public abstract List< IParserDocument >	<i>getChildDocumentsWithAttribute(String, String, boolean, String...)</i> on page 577	Returns the elements contained by the element with the given route and having the given attribute with the given value.
public abstract IParserDocument	<i>getDocument(String...)</i> on page 577	Returns the first element with the given route.
public abstract List< IParserDocument >	<i>getDocuments(String...)</i> on page 578	Returns all the elements with the given route.
public abstract List< IParserDocument >	<i>getDocumentsWithAttribute(String, String, String...)</i> on page 578	Returns the elements with the given route that contains the given attribute with the given value.
public abstract List< IParserDocument >	<i>getDocumentsWithAttribute(String, String, boolean, String...)</i> on page 579	Returns the elements with the given route that contains the given attribute with the given value.
public abstract IParserDocument	<i>getDocumentWithAttribute(String, String, String...)</i> on page 579	Returns the first element with the given route that contains the given attribute with the given value.

Modifier and Type	Member	Description
public abstract IParserDocument	<i>getDocumentWithAttribute(String, String, boolean, String...)</i> on page 580	Returns the first element with the given route that contains the given attribute with the given value.
public abstract String	<i>getElementName()</i> on page 580	Returns The name of the root element of this document.
public abstract String	<i>getFunctionImportComplexPropertyValue(String...)</i> on page 581	
public abstract String	<i>getPrefixForUri(String)</i> on page 581	Returns the appropriate namespace prefix for the given XML name-space URI.
public abstract String[]	<i>getStrings()</i> on page 581	Returns all the string values contained by this document.
public abstract String	<i>getValue(String...)</i> on page 581	Returns the value of the first element with the given route.
public abstract List< String >	<i>getValues(String...)</i> on page 582	Returns all the values of elements with the given route.
public abstract void	<i>putAttribute(String, String...)</i> on page 582	Sets the value of the attribute with the given route If attribute does not exist it will be created as well as all other non existing elements in the route.
public abstract void	<i>putDocument(IParserDocument, String...)</i> on page 583	Insert the document under the element with the given route inserted document will be placed before already existing documents with the same route name under All missing elements from the route will be created.
public abstract void	<i>putValue(String, String...)</i> on page 583	Sets the value of the first element with the given route.
public abstract boolean	<i>removeAttribute(String...)</i> on page 584	Removes first element with the given route.

Modifier and Type	Member	Description
public abstract boolean	<i>removeAttributes(String...)</i> on page 584	Removes all the attribute with the given route.
public abstract boolean	<i>removeDocument(String...)</i> on page 584	Removes first element with the given route For removing multiple element use setDocuemtns with null arguments.
public abstract void	<i>setAttributes(List< String >, String...)</i> on page 585	Sets all the values of the attributes with the given route Values will be paired to attributes in order Attributes with greater or equals index than size of new values will be untouched Attributes paired with null values will be removed.
public abstract void	<i>setDocuments(List< IParser-Document >, String...)</i> on page 585	Replaces all the elements with the given route Documents will be paired to elements in order Elements with greater or equals index than size of new elements will be untouched Element paired with null will be removed.
public abstract void	<i>setElementName(String, String...)</i> on page 586	Sets the name of the root element with the given route Use empty route for setting root name of this document.
public abstract void	<i>setValues(List< String >, String...)</i> on page 586	Sets all the values of the elements with the given rout Values will be paired to elements in order Elements with greater or equals index than size of new values will be untouched Null values will be treated as empty strings.
public abstract String	<i>toXMLString()</i> on page 586	Returns the XML string representation of this object.

Inherited members from IPersistable

Modifier and Type	Member	Description
public void	<i>read(BufferedReader)</i> on page 593	
public void	<i>write(BufferedWriter)</i> on page 593	

ODataComplexType() constructor

Syntax

```
public ODataComplexType ()
```

ODataComplexType(int[], String[]) constructor

Syntax

```
protected ODataComplexType (
    int[] routes,
    String[] values
)
```

ODataComplexType(ParserDocument) constructor

Syntax

```
public ODataComplexType (ParserDocument document)
```

getName() method

Returns the value of the appropriate OData element.

Syntax

```
public String getName ()
```

Returns

The value of the appropriate OData element

getProperties() method

Returns the list of the appropriate OData elements.

Syntax

```
public List< IODataProperty > getProperties ()
```

Returns

The list of the appropriate OData elements

ODataEntitySet class

Consists of APIs related to OData Entity Set.

Package

```
com.sap.mobile.lib.parser
```

Syntax

```
public class ODataEntitySet extends ParserDocument implements
IODataEntitySet
```

Implemented interfaces

- *IODataEntitySet* on page 398

Members

All members of ODataEntitySet, including inherited members. **Constructors**

Modifier and Type	Constructor	Description
public	<i>ODataEntitySet()</i> on page 136	
protected	<i>ODataEntitySet(int[], String[])</i> on page 136	
public	<i>ODataEntitySet(ParserDocu- ment)</i> on page 136	

Methods

Modifier and Type	Method	Description
public String	<i>getName()</i> on page 136	
public boolean	<i>isCreatable()</i> on page 136	
public boolean	<i>isDeletable()</i> on page 137	
public boolean	<i>isSearchable()</i> on page 137	
public boolean	<i>isSearchable(String)</i> on page 137	Returns the value of the given OData attribute.
public boolean	<i>isUpdatable()</i> on page 137	

Inherited members from IParserDocument

Modifier and Type	Member	Description
public abstract IParserDocument	<i>clone()</i> on page 574	Creates a copy of this object.
public abstract String	<i>getAttribute(String...)</i> on page 574	Returns the value of the first attribute with the given route.
public abstract List< String >	<i>getAttributes(String...)</i> on page 575	Returns all the values of attributes with the given route.
public abstract Map< String, String >	<i>getChildAttributeMap(String...)</i> on page 575	Returns all the name-value pairs of attributes contained by the element with the given route.
public abstract List< String >	<i>getChildAttributes(String...)</i> on page 575	Returns all the values of attributes contained by the element with the given route.
public abstract List< IParserDocument >	<i>getChildDocuments(String...)</i> on page 576	Returns the elements contained by the element with the given route.
public abstract List< IParserDocument >	<i>getChildDocumentsWithAttribute(String, String, String...)</i> on page 576	Returns the elements contained by the element with the given route and having the given attribute with the given value.
public abstract List< IParserDocument >	<i>getChildDocumentsWithAttribute(String, String, boolean, String...)</i> on page 577	Returns the elements contained by the element with the given route and having the given attribute with the given value.
public abstract IParserDocument	<i>getDocument(String...)</i> on page 577	Returns the first element with the given route.
public abstract List< IParserDocument >	<i>getDocuments(String...)</i> on page 578	Returns all the elements with the given route.
public abstract List< IParserDocument >	<i>getDocumentsWithAttribute(String, String, String...)</i> on page 578	Returns the elements with the given route that contains the given attribute with the given value.
public abstract List< IParserDocument >	<i>getDocumentsWithAttribute(String, String, boolean, String...)</i> on page 579	Returns the elements with the given route that contains the given attribute with the given value.

Modifier and Type	Member	Description
public abstract IParserDocument	<i>getDocumentWithAttribute(String, String, String...)</i> on page 579	Returns the first element with the given route that contains the given attribute with the given value.
public abstract IParserDocument	<i>getDocumentWithAttribute(String, String, boolean, String...)</i> on page 580	Returns the first element with the given route that contains the given attribute with the given value.
public abstract String	<i>getElementName()</i> on page 580	Returns The name of the root element of this document.
public abstract String	<i>getFunctionImportComplexProperty Value(String...)</i> on page 581	
public abstract String	<i>getPrefixForUri(String)</i> on page 581	Returns the appropriate namespace prefix for the given XML name-space URI.
public abstract String[]	<i>getStrings()</i> on page 581	Returns all the string values contained by this document.
public abstract String	<i>getValue(String...)</i> on page 581	Returns the value of the first element with the given route.
public abstract List< String >	<i>getValues(String...)</i> on page 582	Returns all the values of elements with the given route.
public abstract void	<i>putAttribute(String, String...)</i> on page 582	Sets the value of the attribute with the given route If attribute does not exist it will be created as well as all other non existing elements in the route.
public abstract void	<i>putDocument(IParserDocument, String...)</i> on page 583	Insert the document under the element with the given route inserted document will be placed before already existing documents with the same route name under All missing elements from the route will be created.
public abstract void	<i>putValue(String, String...)</i> on page 583	Sets the value of the first element with the given route.

Modifier and Type	Member	Description
public abstract boolean	<i>removeAttribute(String...)</i> on page 584	Removes first element with the given route.
public abstract boolean	<i>removeAttributes(String...)</i> on page 584	Removes all the attribute with the given route.
public abstract boolean	<i>removeDocument(String...)</i> on page 584	Removes first element with the given route For removing multiple element use setDocuemtns with null arguments.
public abstract void	<i>setAttributes(List< String >, String...)</i> on page 585	Sets all the values of the attributes with the given route Values will be paired to attributes in order Attributes with greater or equals index than size of new values will be untouched Attributes paired with null values will be removed.
public abstract void	<i>setDocuments(List< IParser-Document >, String...)</i> on page 585	Replaces all the elements with the given route Documents will be paired to elements in order Elements with greater or equals index than size of new elements will be untouched Element paired with null will be removed.
public abstract void	<i>setElementName(String, String...)</i> on page 586	Sets the name of the root element with the given route Use empty route for setting root name of this document.
public abstract void	<i>setValues(List< String >, String...)</i> on page 586	Sets all the values of the elements with the given rout Values will be paired to elements in order Elements with greater or equals index than size of new values will be untouched Null values will be treated as empty strings.
public abstract String	<i>toXMLString()</i> on page 586	Returns the XML string representation of this object.

Inherited members from IPersistable

Modifier and Type	Member	Description
public void	<i>read(BufferedReader)</i> on page 593	
public void	<i>write(BufferedWriter)</i> on page 593	

ODataEntitySet() constructor*Syntax*

```
public ODataEntitySet ()
```

ODataEntitySet(int[], String[]) constructor*Syntax*

```
protected ODataEntitySet (
    int[] routes,
    String[] values
)
```

ODataEntitySet(ParserDocument) constructor*Syntax*

```
public ODataEntitySet (ParserDocument document)
```

getName() method*Syntax*

```
public String getName ()
```

Returns

The value of the appropriate OData attribute

isCreatable() method*Syntax*

```
public boolean isCreatable ()
```

Returns

The value of the appropriate OData attribute

*isDeletable() method**Syntax*

```
public boolean isDeletable ()
```

Returns

The value of the appropriate OData attribute

*isSearchable() method**Syntax*

```
public boolean isSearchable ()
```

Returns

The value of the appropriate OData attribute

isSearchable(String) method

Returns the value of the given OData attribute.

Syntax

```
public boolean isSearchable (String searchAttributeName)
```

Parameters

- **searchAttributeName** – The name of the OData attribute

Returns

The value of the given OData attribute

*isUpdatable() method**Syntax*

```
public boolean isUpdatable ()
```

Returns

The value of the appropriate OData attribute

ODataEntityType class

Consists of APIs related to OData EntityType.

Package

```
com.sap.mobile.lib.parser
```

Syntax

```
public class ODataEntityType extends ParserDocument implements
IODataEntityType
```

Implemented interfaces

- *IODataEntityType* on page 405

Derived classes

- *ODataReturnEntityType* on page 260

Members

All members of *ODataEntityType*, including inherited members. **Constructors**

Modifier and Type	Constructor	Description
public	<i>ODataEntityType()</i> on page 143	
protected	<i>ODataEntityType(int[], String[])</i> on page 143	
public	<i>ODataEntityType(ParserDocument)</i> on page 143	

Methods

Modifier and Type	Method	Description
public List< IODataProperty >	<i>getGPUseInSearchPropertiesData()</i> on page 143	Returns The list of appropriate OData elements with 'true' use-in-search (Generic Player names-pace) attribute value.
public List< IODataProperty >	<i>getGPVisibleInDetailPropertiesData()</i> on page 144	Returns The list of appropriate OData elements with 'true' visible-in-detail (Generic Player names-pace) attribute value.
public List< IODataProperty >	<i>getGPVisibleInListPropertiesData()</i> on page 144	Returns The list of appropriate OData elements with 'true' visible-in-list (Generic Player names-pace) attribute value.

Modifier and Type	Method	Description
public List< String >	<i>getKeyPropertyNames()</i> on page 144	Returns the list of the values of the 'PropertyRef' OData element contained by the 'Key' OData element.
public String	<i>getName()</i> on page 144	Returns The value of the appropriate OData attribute.
public List< IODataNavigationProperty >	<i>getNavigationProperties()</i> on page 145	Returns The list of appropriate OData elements.
public IODataNavigationProperty	<i>getNavigationProperty(String)</i> on page 145	Returns The appropriate OData element with the given name.
public List< IODataProperty >	<i>getProperties()</i> on page 145	Returns The list of appropriate OData elements.
public List< IODataProperty >	<i>getPropertiesWithAttribute(String, String)</i> on page 145	Returns The list of appropriate OData elements with given attribute value.
public List< IODataProperty >	<i>getPropertiesWithAttribute(String, String, boolean)</i> on page 146	Returns The list of appropriate OData elements with given attribute value.
public IODataProperty	<i>getProperty(String)</i> on page 146	Returns The appropriate OData element with the given name.
public List< IODataProperty >	<i>getSAPSearchablePropertiesData()</i> on page 146	Returns The list of appropriate OData elements with 'true' searchable (SAP names-pace) attribute value.
protected IODataSchema	<i>getSchema()</i> on page 146	
public List< IODataProperty >	<i>getSearchablePropertiesData(String)</i> on page 147	Returns The list of appropriate OData elements with 'true' attribute value of the given attribute.
public boolean	<i>hasStream()</i> on page 147	Returns The value of the appropriate OData attribute.
protected void	<i>setSchema(IODataSchema)</i> on page 147	

Inherited members from IParserDocument

Modifier and Type	Member	Description
public abstract IParserDocument	<i>clone()</i> on page 574	Creates a copy of this object.
public abstract String	<i>getAttribute(String...)</i> on page 574	Returns the value of the first attribute with the given route.
public abstract List< String >	<i>getAttributes(String...)</i> on page 575	Returns all the values of attributes with the given route.
public abstract Map< String, String >	<i>getChildAttributeMap(String...)</i> on page 575	Returns all the name-value pairs of attributes contained by the element with the given route.
public abstract List< String >	<i>getChildAttributes(String...)</i> on page 575	Returns all the values of attributes contained by the element with the given route.
public abstract List< IParserDocument >	<i>getChildDocuments(String...)</i> on page 576	Returns the elements contained by the element with the given route.
public abstract List< IParserDocument >	<i>getChildDocumentsWithAttribute(String, String, String...)</i> on page 576	Returns the elements contained by the element with the given route and having the given attribute with the given value.
public abstract List< IParserDocument >	<i>getChildDocumentsWithAttribute(String, String, boolean, String...)</i> on page 577	Returns the elements contained by the element with the given route and having the given attribute with the given value.
public abstract IParserDocument	<i>getDocument(String...)</i> on page 577	Returns the first element with the given route.
public abstract List< IParserDocument >	<i>getDocuments(String...)</i> on page 578	Returns all the elements with the given route.
public abstract List< IParserDocument >	<i>getDocumentsWithAttribute(String, String, String...)</i> on page 578	Returns the elements with the given route that contains the given attribute with the given value.
public abstract List< IParserDocument >	<i>getDocumentsWithAttribute(String, String, boolean, String...)</i> on page 579	Returns the elements with the given route that contains the given attribute with the given value.

Modifier and Type	Member	Description
public abstract IParserDocument	<i>getDocumentWithAttribute(String, String, String...)</i> on page 579	Returns the first element with the given route that contains the given attribute with the given value.
public abstract IParserDocument	<i>getDocumentWithAttribute(String, String, boolean, String...)</i> on page 580	Returns the first element with the given route that contains the given attribute with the given value.
public abstract String	<i>getElementName()</i> on page 580	Returns The name of the root element of this document.
public abstract String	<i>getFunctionImportComplexProperty Value(String...)</i> on page 581	
public abstract String	<i>getPrefixForUri(String)</i> on page 581	Returns the appropriate namespace prefix for the given XML name-space URI.
public abstract String[]	<i>getStrings()</i> on page 581	Returns all the string values contained by this document.
public abstract String	<i>getValue(String...)</i> on page 581	Returns the value of the first element with the given route.
public abstract List< String >	<i>getValues(String...)</i> on page 582	Returns all the values of elements with the given route.
public abstract void	<i>putAttribute(String, String...)</i> on page 582	Sets the value of the attribute with the given route If attribute does not exist it will be created as well as all other non existing elements in the route.
public abstract void	<i>putDocument(IParserDocument, String...)</i> on page 583	Insert the document under the element with the given route inserted document will be placed before already existing documents with the same route name under All missing elements from the route will be created.
public abstract void	<i>putValue(String, String...)</i> on page 583	Sets the value of the first element with the given route.

Modifier and Type	Member	Description
public abstract boolean	<i>removeAttribute(String...)</i> on page 584	Removes first element with the given route.
public abstract boolean	<i>removeAttributes(String...)</i> on page 584	Removes all the attribute with the given route.
public abstract boolean	<i>removeDocument(String...)</i> on page 584	Removes first element with the given route For removing multiple element use setDocuemtns with null arguments.
public abstract void	<i>setAttributes(List< String >, String...)</i> on page 585	Sets all the values of the attributes with the given route Values will be paired to attributes in order Attributes with greater or equals index than size of new values will be untouched Attributes paired with null values will be removed.
public abstract void	<i>setDocuments(List< IParser-Document >, String...)</i> on page 585	Replaces all the elements with the given route Documents will be paired to elements in order Elements with greater or equals index than size of new elements will be untouched Element paired with null will be removed.
public abstract void	<i>setElementName(String, String...)</i> on page 586	Sets the name of the root element with the given route Use empty route for setting root name of this document.
public abstract void	<i>setValues(List< String >, String...)</i> on page 586	Sets all the values of the elements with the given rout Values will be paired to elements in order Elements with greater or equals index than size of new values will be untouched Null values will be treated as empty strings.
public abstract String	<i>toXMLString()</i> on page 586	Returns the XML string representation of this object.

Inherited members from IPersistable

Modifier and Type	Member	Description
public void	<i>read(BufferedReader)</i> on page 593	
public void	<i>write(BufferedWriter)</i> on page 593	

ODataEntityType() constructor*Syntax*

```
public ODataEntityType ()
```

ODataEntityType(int[], String[]) constructor*Syntax*

```
protected ODataEntityType (
    int[] routes,
    String[] values
)
```

ODataEntityType(ParserDocument) constructor*Syntax*

```
public ODataEntityType (ParserDocument document)
```

getGPUseInSearchPropertiesData() method

Returns The list of appropriate OData elements with 'true' use-in-search (Generic Player names-pace) attribute value.

Syntax

```
public List< IODataProperty > getGPUseInSearchPropertiesData
()
```

Returns

The list of appropriate OData elements with 'true' use-in-search (Generic Player names-pace) attribute value

getGPVisibleInDetailPropertiesData() method

Returns The list of appropriate OData elements with 'true' visible-in-detail (Generic Player names-pace) attribute value.

Syntax

```
public List< IODataProperty >  
getGPVisibleInDetailPropertiesData ()
```

Returns

The list of appropriate OData elements with 'true' visible-in-detail (Generic Player names-pace) attribute value

getGPVisibleInListPropertiesData() method

Returns The list of appropriate OData elements with 'true' visible-in-list (Generic Player names-pace) attribute value.

Syntax

```
public List< IODataProperty > getGPVisibleInListPropertiesData  
( )
```

Returns

The list of appropriate OData elements with 'true' visible-in-list (Generic Player names-pace) attribute value

getKeyPropertyNames() method

Returns the list of the values of the 'PropertyRef' OData element contained by the 'Key' OData element.

Syntax

```
public List< String > getKeyPropertyNames ()
```

Returns

The list of the values of the 'PropertyRef' OData element

getName() method

Returns The value of the appropriate OData attribute.

Syntax

```
public String getName ()
```

Returns

The value of the appropriate OData attribute

getNavigationProperties() method

Returns The list of appropriate OData elements.

Syntax

```
public List< IODataNavigationProperty >
getNavigationProperties ()
```

Returns

The list of appropriate OData elements

getNavigationProperty(String) method

Returns The appropriate OData element with the given name.

Syntax

```
public IODataNavigationProperty getNavigationProperty (String
name)
```

Returns

The appropriate OData element with the given name

getProperties() method

Returns The list of appropriate OData elements.

Syntax

```
public List< IODataProperty > getProperties ()
```

Returns

The list of appropriate OData elements

getPropertiesWithAttribute(String, String) method

Returns The list of appropriate OData elements with given attribute value.

Syntax

```
public List< IODataProperty > getPropertiesWithAttribute (
    String attributeName,
    String attributeValue
)
```

Returns

The list of appropriate OData elements with given attribute value

getPropertiesWithAttribute(String, String, boolean) method

Returns The list of appropriate OData elements with given attribute value.

Syntax

```
public List< IODataProperty > getPropertiesWithAttribute (
    String attributeName,
    String attributeValue,
    boolean addByDefault
)
```

Returns

The list of appropriate OData elements with given attribute value

getProperty(String) method

Returns The appropriate OData element with the given name.

Syntax

```
public IODataProperty getProperty (String propertyName)
```

Returns

The appropriate OData element with the given name

getSAPSearchablePropertiesData() method

Returns The list of appropriate OData elements with 'true' searchable (SAP names-pace) attribute value.

Syntax

```
public List< IODataProperty > getSAPSearchablePropertiesData
()
```

Returns

The list of appropriate OData elements with 'true' searchable (SAP names-pace) attribute value

getSchema() method

Syntax

```
protected IODataSchema getSchema ()
```

Returns

the schema

getSearchablePropertiesData(String) method

Returns The list of appropriate OData elements with 'true' attribute value of the given attribute.

Syntax

```
public List< IODataProperty > getSearchablePropertiesData
(String searchAttributeName)
```

Returns

The list of appropriate OData elements with 'true' attribute value of the given attribute

hasStream() method

Returns The value of the appropriate OData attribute.

Syntax

```
public boolean hasStream ()
```

Returns

The value of the appropriate OData attribute

*setSchema(IODataSchema) method**Syntax*

```
protected void setSchema (IODataSchema schema)
```

Parameters

- **schema** – the schema to set

ODataEntry class

Consists of APIs related to OData Entry.

Package

```
com.sap.mobile.lib.parser
```

Syntax

```
public class ODataEntry extends ParserDocument implements
IODataEntry
```

Implemented interfaces

- *IODataEntry* on page 415

Derived classes

- *ODataReturnTypeEntry* on page 241
- *ODataSubscriptionEntry* on page 289

Members

All members of *ODataEntry*, including inherited members. **Variables**

Modifier and Type	Variable	Description
protected transient JsonObject	jsonObject	JSON related variables
protected transient IOData-Schema	schema	
protected String	collectionId	
protected cacheState	Cachestate	
protected boolean	isLocalEntry	
protected Long	cache_timestamp	
protected static transient static final String	FILTER	
protected static transient static final String	FILTER_EQ	
protected static transient static final String	FILTER_AND	
protected static transient static final int	TRUE	
protected static transient static final int	FALSE	
protected static transient static final int	NOT_TESTED	

Constructors

Modifier and Type	Constructor	Description
public	<i>ODataEntry()</i> on page 158	
public	<i>ODataEntry(boolean)</i> on page 158	

Modifier and Type	Constructor	Description
protected	<i>ODataEntry(int[], String[])</i> on page 158	
public	<i>ODataEntry(IODataSchema)</i> on page 158	
public	<i>ODataEntry(JsonObject)</i> on page 158	Json Related
public	<i>ODataEntry(ParserDocument)</i> on page 158	
public	<i>ODataEntry(ParserDocument, IODataSchema)</i> on page 158	

Methods

Modifier and Type	Method	Description
protected void	<i>addPropertyValues(IODataProperty, Map<String, String>, String)</i> on page 159	
public ODataEntry	<i>clone()</i> on page 159	Creates a copy of this object.
protected void	<i>fillPropertyData(IODataProperty, String...)</i> on page 159	
protected void	<i>fillPropertyDataWithAttribute(IODataProperty, String, String, boolean, String...)</i> on page 159	
public List< IODataLink >	<i>getActionLinks()</i> on page 159	Returns OData Link objects that are set as action links (Has semantics (SAP name-space) attribute with value 'action')
public String	<i>getAuthorName()</i> on page 160	Returns The value of the 'name' OData element of the 'author' OData element.
public cacheState	<i>getCachestate()</i> on page 160	
public Long	<i>getCacheTimestamp()</i> on page 160	

Modifier and Type	Method	Description
public String	<i>getCollectionId()</i> on page 160	Returns the Id of the OCata Collection that this Entry belongs to.
public String	<i>getContentType()</i> on page 160	Returns the content type of the entry.
public String	<i>getEtag()</i> on page 161	Returns the Id of the OData Collection that this Entry belongs to.
public String	<i>getFilterUrl()</i> on page 161	Returns the full execution URL hat can be used for filtering collection search for this single entry.
public List< IODataProperty >	<i>getGPUseInSearchPropertiesData()</i> on page 161	Returns the value and meta information (retrieved from OData Schema document) of the properties of this OData Entry document with 'true' use-in-search (Generic Player namespace) attribute value.
public List< IODataProperty >	<i>getGPVisibleInDetailPropertiesData()</i> on page 161	Returns the value and meta information (retrieved from OData Schema document) of the properties of this OData Entry document with 'true' visible-in-detail (Generic Player namespace) attribute value.
public List< IODataProperty >	<i>getGPVisibleInListPropertiesData()</i> on page 162	Returns the value and meta information (retrieved from OData Schema document) of the properties of this OData Entry document with 'true' visible-in-list (Generic Player namespace) attribute value.
public List< IODataIcon >	<i>getIcons()</i> on page 162	Returns the list of the appropriate OData elements.

Modifier and Type	Method	Description
public String	<i>getId()</i> on page 162	Returns The Id of this OData Entry (value of appropriate OData Id element)
public boolean	<i>getIsLocal()</i> on page 162	
public Map< String, String >	<i>getKeyPropertyValues()</i> on page 162	Returns the values of the properties that are marked as key properties in the OData Schema document.
public Date	<i>getLastUpdated()</i> on page 163	Returns The parsed value of the 'updated' OData Element.
public List< IODataLink >	<i>getLinks()</i> on page 163	Returns the list of the appropriate OData elements.
public String	<i>getMediaSrc()</i> on page 163	Returns the media source if the entry has a media content.
public List< IODataProperty >	<i>getPropertiesData()</i> on page 163	Returns the value and meta information (retrieved from OData Schema document) of the properties of this Odata Entry document.
public List< IODataProperty >	<i>getPropertiesDataWithAttribute(String, String)</i> on page 164	Returns the value and meta information (retrieved from OData Schema document) of the properties of this OData Entry document with the given attribute value.
public List< IODataProperty >	<i>getPropertiesDataWithAttribute(String, String, boolean)</i> on page 164	Returns the value and meta information (retrieved from OData Schema document) of the properties of this OData Entry document with the given attribute value.
public IParserDocument	<i>getPropertiesDocument()</i> on page 164	Returns the representer document of OData 'properties' (Metadata name-space) document This method is created for performance reasons mostly to use in search methods.

Modifier and Type	Method	Description
public String	<i>getPropertyValue(String...)</i> on page 165	Returns the value of the appropriate property.
public List< String >	<i>getPropertyValues(List< String[]>)</i> on page 165	Return list of property values for the given property paths.
public Map< String, String >	<i>getPropertyValues()</i> on page 166	Returns the all the values of properties contained by this OData Entry document Key for the properties will be their name of their full path in case they are enclosed by Complex Types.
public List< IODataLink >	<i>getRelatedDataLinks()</i> on page 166	Returns OData Link objects that represents links to Related Data.
public List< IODataProperty >	<i>getSAPSearchableProperties-Data()</i> on page 166	Returns the value and meta information (retrieved from OData Schema document) of the properties of this OData Entry document with 'true' searchable (SAP name-space) attribute value.
public IODataSchema	<i>getSchema()</i> on page 166	Returns the appropriate OData Schema object.
public IODataLink	<i>getSelfLink()</i> on page 167	Returns OData Link object that should be used for self related operations (with 'rel' attribute value 'self' or 'edit')
public IODataLink	<i>getSubscriptionLink()</i> on page 167	Returns OData Link object that should be used for subscription or null if there is no subscription link defined.
public String	<i>getSummary()</i> on page 167	Returns The value of the appropriate OData element.
public String	<i>getTitle()</i> on page 167	Returns The value of the appropriate OData element.
protected void	<i>materialize()</i> on page 167	

Modifier and Type	Method	Description
protected void	<i>parseCollectionId()</i> on page 168	
protected long	<i>parseEdmTime(String)</i> on page 168	
public void	<i>putComplexPropertyValue(String, String...)</i> on page 168	Puts the new property element as a sub-element of the 'complex properties' OData element.
public void	<i>putContentType(String)</i> on page 168	Puts the content type for a new entry object.
public void	<i>putDocument(IParserDocument, String...)</i> on page 169	Insert the document under the element with the given route inserted document will be placed before already existing documents with the same route name under All missing elements from the route will be created.
public void	<i>putId(String)</i> on page 169	Sets id of this OData Entry document (value of appropriate OData Id element)
public void	<i>putMediaSrc(String)</i> on page 169	Puts the media source for a new entry object.
public void	<i>putPropertyValue(String, String)</i> on page 169	Puts the new property element as a sub-element of the 'properties' OData element.
public void	<i>putPropertyValue(String, String, boolean)</i> on page 170	Puts the new property element as a sub-element of the 'properties' OData element.
public void	<i>read(BufferedReader)</i> on page 170	
protected String	<i>resolveTargetCollection(IODataLink)</i> on page 171	
public void	<i>setAuthorName(String)</i> on page 171	Sets the value of the 'name' OData element of the 'author' OData element.

Modifier and Type	Method	Description
public void	<i>setCacheState(cacheState)</i> on page 171	
public void	<i>setCacheTimestamp(Long)</i> on page 171	
public void	<i>setCollectionId(String)</i> on page 171	Maintains the Id of the OData Collection that this Entry belongs to.
public void	<i>setIsLocal(boolean)</i> on page 171	
public void	<i>setSchema(IODataSchema)</i> on page 172	Maintains the reference to the appropriate OData Schema object.
public void	<i>setSummary(String)</i> on page 172	Sets the value of the appropriate OData element.
public void	<i>setTitle(String)</i> on page 172	Sets the value of the appropriate OData element.
public void	<i>write(BufferedWriter)</i> on page 172	

Inherited members from IParserDocument

Modifier and Type	Member	Description
public abstract IParserDocument	<i>clone()</i> on page 574	Creates a copy of this object.
public abstract String	<i>getAttribute(String...)</i> on page 574	Returns the value of the first attribute with the given route.
public abstract List< String >	<i>getAttributes(String...)</i> on page 575	Returns all the values of attributes with the given route.
public abstract Map< String, String >	<i>getChildAttributeMap(String...)</i> on page 575	Returns all the name-value pairs of attributes contained by the element with the given route.
public abstract List< String >	<i>getChildAttributes(String...)</i> on page 575	Returns all the values of attributes contained by the element with the given route.

Modifier and Type	Member	Description
public abstract List<IParserDocument >	<i>getChildDocuments(String...)</i> on page 576	Returns the elements contained by the element with the given route.
public abstract List<IParserDocument >	<i>getChildDocumentsWithAttribute(String, String, String...)</i> on page 576	Returns the elements contained by the element with the given route and having the given attribute with the given value.
public abstract List<IParserDocument >	<i>getChildDocumentsWithAttribute(String, String, boolean, String...)</i> on page 577	Returns the elements contained by the element with the given route and having the given attribute with the given value.
public abstract IParserDocument	<i>getDocument(String...)</i> on page 577	Returns the first element with the given route.
public abstract List<IParserDocument >	<i>getDocuments(String...)</i> on page 578	Returns all the elements with the given route.
public abstract List<IParserDocument >	<i>getDocumentsWithAttribute(String, String, String...)</i> on page 578	Returns the elements with the given route that contains the given attribute with the given value.
public abstract List<IParserDocument >	<i>getDocumentsWithAttribute(String, String, boolean, String...)</i> on page 579	Returns the elements with the given route that contains the given attribute with the given value.
public abstract IParserDocument	<i>getDocumentWithAttribute(String, String, String...)</i> on page 579	Returns the first element with the given route that contains the given attribute with the given value.
public abstract IParserDocument	<i>getDocumentWithAttribute(String, String, boolean, String...)</i> on page 580	Returns the first element with the given route that contains the given attribute with the given value.
public abstract String	<i>getElementName()</i> on page 580	Returns The name of the root element of this document.
public abstract String	<i>getFunctionImportComplexPropertyValue(String...)</i> on page 581	

Modifier and Type	Member	Description
public abstract String	<i>getPrefixForUri(String)</i> on page 581	Returns the appropriate name-space prefix for the given XML name-space URI.
public abstract String[]	<i>getStrings()</i> on page 581	Returns all the string values contained by this document.
public abstract String	<i>getValue(String...)</i> on page 581	Returns the value of the first element with the given route.
public abstract List< String >	<i>getValues(String...)</i> on page 582	Returns all the values of elements with the given route.
public abstract void	<i>putAttribute(String, String...)</i> on page 582	Sets the value of the attribute with the given route If attribute does not exist it will be created as well as all other non existing elements in the route.
public abstract void	<i>putDocument(IParserDocument, String...)</i> on page 583	Insert the document under the element with the given route inserted document will be placed before already existing documents with the same route name under All missing elements from the route will be created.
public abstract void	<i>putValue(String, String...)</i> on page 583	Sets the value of the first element with the given route.
public abstract boolean	<i>removeAttribute(String...)</i> on page 584	Removes first element with the given route.
public abstract boolean	<i>removeAttributes(String...)</i> on page 584	Removes all the attribute with the given route.
public abstract boolean	<i>removeDocument(String...)</i> on page 584	Removes first element with the given route For removing multiple element use setDocuemtns with null arguments.

Modifier and Type	Member	Description
public abstract void	<i>setAttributes(List< String >, String...)</i> on page 585	Sets all the values of the attributes with the given route Values will be paired to attributes in order Attributes with greater or equals index than size of new values will be untouched Attributes paired with null values will be removed.
public abstract void	<i>setDocuments(List< IParser-Document >, String...)</i> on page 585	Replaces all the elements with the given route Documents will be paired to elements in order Elements with greater or equals index than size of new elements will be untouched Element paired with null will be removed.
public abstract void	<i>setElementName(String, String...)</i> on page 586	Sets the name of the root element with the given route Use empty route for setting root name of this document.
public abstract void	<i>setValues(List< String >, String...)</i> on page 586	Sets all the values of the elements with the given rout Values will be paired to elements in order Elements with greater or equals index than size of new values will be untouched Null values will be treated as empty strings.
public abstract String	<i>toXMLString()</i> on page 586	Returns the XML string representation of this object.

Inherited members from IPersistable

Modifier and Type	Member	Description
public void	<i>read(BufferedReader)</i> on page 593	
public void	<i>write(BufferedWriter)</i> on page 593	

ODataEntry() constructor

Syntax

```
public ODataEntry ()
```

ODataEntry(boolean) constructor

Syntax

```
public ODataEntry (boolean isComplex)
```

ODataEntry(int[], String[]) constructor

Syntax

```
protected ODataEntry (  
    int[] routes,  
    String[] values  
)
```

ODataEntry(IODataSchema) constructor

Syntax

```
public ODataEntry (IODataSchema schema)
```

ODataEntry(JsonObject) constructor

Json Related

Syntax

```
public ODataEntry (JsonObject entry)
```

ODataEntry(ParserDocument) constructor

Syntax

```
public ODataEntry (ParserDocument document)
```

ODataEntry(ParserDocument, IODataSchema) constructor

Syntax

```
public ODataEntry (  
    ParserDocument document,  
    IODataSchema schema  
)
```

*addPropertyValues(IODataProperty, Map< String, String >, String) method***Syntax**

```
protected void addPropertyValues (
    IODataProperty property,
    Map< String, String > values,
    String pathString
)
```

clone() method

Creates a copy of this object.

Syntax

```
public ODataEntry clone () throws CloneNotSupportedException
```

Returns

The new copy of this object

*fillPropertyData(IODataProperty, String...) method***Syntax**

```
protected void fillPropertyData (
    IODataProperty property,
    String... path
)
```

*fillPropertyDataWithAttribute(IODataProperty, String, String, boolean, String...) method***Syntax**

```
protected void fillPropertyDataWithAttribute (
    IODataProperty property,
    String attributeName,
    String attributeValue,
    boolean addByefault,
    String... path
)
```

getActionLinks() method

Returns OData Link objects that are set as action links (Has semantics (SAP name-space) attribute with value 'action')

Syntax

```
public List< IODataLink > getActionLinks ()
```

Returns

List of OData Action Link documents

getAuthorName() method

Returns The value of the 'name' OData element of the 'author' OData element.

Syntax

```
public String getAuthorName ()
```

Returns

The value of the 'name' OData element of the 'author' OData element

getCachestate() method

Syntax

```
public cacheState getCachestate ()
```

getCacheTimestamp() method

Syntax

```
public Long getCacheTimestamp ()
```

getCollectionId() method

Returns the Id of the OCata Collection that this Entry belongs to.

Syntax

```
public String getCollectionId ()
```

Returns

The Id of the OCata Collection that this Entry belongs to

getContentType() method

Returns the content type of the entry.

Syntax

```
public String getContentType ()
```

Returns

Content Type of the entry

getEtag() method

Returns the Id of the OData Collection that this Entry belongs to.

Syntax

```
public String getEtag ()
```

Returns

The Id of the OData Collection that this Entry belongs to

getFilterUrl() method

Returns the full execution URL hat can be used for filtering collection search for this single entry.

Syntax

```
public String getFilterUrl ()
```

Returns

The full filter URL

getGPUseInSearchPropertiesData() method

Returns the value and meta information (retrieved from OData Schema document) of the properties of this OData Entry document with 'true' use-in-search (Generic Player namespace) attribute value.

Syntax

```
public List< IODataProperty > getGPUseInSearchPropertiesData  
( )
```

Returns

The meta-informations and values of the appropriate properties

getGPVisibleInDetailPropertiesData() method

Returns the value and meta information (retrieved from OData Schema document) of the properties of this OData Entry document with 'true' visible-in-detail (Generic Player namespace) attribute value.

Syntax

```
public List< IODataProperty >  
getGPVisibleInDetailPropertiesData ()
```

Returns

The meta-informations and values of the appropriate properties

getGPVisibleInListPropertiesData() method

Returns the value and meta information (retrieved from OData Schema document) of the properties of this OData Entry document with 'true' visible-in-list (Generic Player namespace) attribute value.

Syntax

```
public List< IODataProperty > getGPVisibleInListPropertiesData  
( )
```

Returns

The meta-informations and values of the appropriate properties

getIcons() method

Returns the list of the appropriate OData elements.

Syntax

```
public List< IODataIcon > getIcons ( )
```

Returns

The list of the appropriate OData elements

getId() method

Returns The Id of this OData Entry (value of appropriate OData Id element)

Syntax

```
public String getId ( )
```

Returns

The Id of this OData Entry

getIsLocal() method

Syntax

```
public boolean getIsLocal ( )
```

getKeyPropertyValues() method

Returns the values of the properties that are marked as key properties in the OData Schema document.

Syntax

```
public Map< String, String > getKeyPropertyValues ( )
```

Returns

The name-value pairs of the key properties

getLastUpdated() method

Returns The parsed value of the 'updated' OData Element.

Syntax

```
public Date getLastUpdated ()
```

Returns

The parsed value of the value of the 'updated' OData element or null is parsing failed

getLinks() method

Returns the list of the appropriate OData elements.

Syntax

```
public List< IODataLink > getLinks ()
```

Returns

The list of the appropriate OData elements

getMediaSrc() method

Returns the media source if the entry has a media content.

Syntax

```
public String getMediaSrc ()
```

Returns

Media source link of the entry

getPropertiesData() method

Returns the value and meta information (retrieved from OData Schema document) of the properties of this Odata Entry document.

Syntax

```
public List< IODataProperty > getPropertiesData ()
```

Returns

The meta-informations and values of the contained properties

getPropertiesDataWithAttribute(String, String) method

Returns the value and meta information (retrieved from OData Schema document) of the properties of this OData Entry document with the given attribute value.

Syntax

```
public List< IODataProperty > getPropertiesDataWithAttribute (  
    String attributeName,  
    String attributeValue  
)
```

Parameters

- **attributeName** – The name of the attribute
- **attributeValue** – The expected value of the attribute

Returns

The meta-informations and values of the appropriate properties

getPropertiesDataWithAttribute(String, String, boolean) method

Returns the value and meta information (retrieved from OData Schema document) of the properties of this OData Entry document with the given attribute value.

Syntax

```
public List< IODataProperty > getPropertiesDataWithAttribute (  
    String attributeName,  
    String attributeValue,  
    boolean addByDefault  
)
```

Parameters

- **attributeName** – The name of the attribute
- **attributeValue** – The expected value of the attribute
- **addByDefault** – true if the Property should be add in case if there is no attribute with the given name

Returns

The meta-informations and values of the appropriate properties

getPropertiesDocument() method

Returns the representer document of OData 'properties' (Metadata name-space) document
This method is created for performance reasons mostly to use in search methods.

Syntax

```
public IParserDocument getPropertiesDocument ()
```

Returns

The ParseDocument representation of OData 'properties' (Metadata name-space) document

getPropertyValue(String...) method

Returns the value of the appropriate property.

Syntax

```
public String getPropertyValue (String... propertyPath)
```

Parameters

- **propertyPath** – The path to the property with or without the name-space prefix including names of the enclosing complex types if any (Without enclosing complex type this argument should be simple the name of the property)

Returns

The value of the property

Exceptions

- **IllegalArgumentException** – if the property name is null or ambiguous.

Remarks

Name of property may or may not contain name-space prefix as long as the property name is not ambiguous

getPropertyValues(List< String[]>) method

Return list of property values for the given property paths.

Syntax

```
public List< String > getPropertyValues (List< String[]> propertyPathes)
```

Parameters

- **propertyPathes** – Name of the property or path including the name of the enclosing Complex Types

Returns

The list of the values of the properties

getPropertyValues() method

Returns the all the values of properties contained by this OData Entry document Key for the properties will be their name of their full path in case they are enclosed by Complex Types.

Syntax

```
public Map< String, String > getPropertyValues ()
```

Returns

The name/path and value pairs of the contained properties

Remarks

The name of the properties will contain their current name-space prefixes.

getRelatedDataLinks() method

Returns OData Link objects that represents links to Related Data.

Syntax

```
public List< IODataLink > getRelatedDataLinks ()
```

Returns

List of OData Related Link documents

getSAPSearchablePropertiesData() method

Returns the value and meta information (retrieved from OData Schema document) of the properties of this OData Entry document with 'true' searchable (SAP name-space) attribute value.

Syntax

```
public List< IODataProperty > getSAPSearchablePropertiesData  
( )
```

Returns

The meta-informations and values of the appropriate properties

getSchema() method

Returns the appropriate OData Schema object.

Syntax

```
public IODataSchema getSchema ()
```

Returns

The appropriate OData Schema object.

getSelfLink() method

Returns OData Link object that should be used for self related operations (with 'rel' attribute value 'self' or 'edit')

Syntax

```
public IODataLink getSelfLink ()
```

Returns

OData self Link

getSubscriptionLink() method

Returns OData Link object that should be used for subscription or null if there is no subscription link defined.

Syntax

```
public IODataLink getSubscriptionLink ()
```

Returns

OData Link for subscribe

getSummary() method

Returns The value of the appropriate OData element.

Syntax

```
public String getSummary ()
```

Returns

The value of the appropriate OData element

getTitle() method

Returns The value of the appropriate OData element.

Syntax

```
public String getTitle ()
```

Returns

The value of the appropriate OData element

materialize() method***Syntax***

```
protected void materialize ()
```

parseCollectionId() method

Syntax

```
protected void parseCollectionId ()
```

parseEdmTime(String) method

Syntax

```
protected long parseEdmTime (String value)
```

putComplexPropertyValue(String, String...) method

Puts the new property element as a sub-element of the 'complex properties' OData element.

Syntax

```
public void putComplexPropertyValue (  
    String propertyValue,  
    String... propertyName  
)
```

Parameters

- **propertyName** – The route of the property with or without name-space until the complex type.
- **propertyValue** – The value of the property

Remarks

An element with the same name will be overwritten by the new element. Not-prefixed property name will be automatically prefixed with the current prefix of DataServices XML name-space.

putContentType(String) method

Puts the content type for a new entry object.

Syntax

```
public void putContentType (String contentType)
```

Parameters

- **contentType** – - Content Type of the entry

putDocument(IParserDocument, String...) method

Insert the document under the element with the given route inserted document will be placed before already existing documents with the same route name under All missing elements from the route will be created.

Syntax

```
public void putDocument (
    IParserDocument document,
    String... route
) throws IllegalArgumentException
```

Parameters

- **document** – The new document
- **route** – The route to the parent element of the new document

Exceptions

- **IllegalArgumentException** – if either of the arguments is null.

putId(String) method

Sets id of this OData Entry document (value of appropriate OData Id element)

Syntax

```
public void putId (String id)
```

Parameters

- **id** – The new id.

putMediaSrc(String) method

Puts the media source for a new entry object.

Syntax

```
public void putMediaSrc (String mediaSrc)
```

Parameters

- **mediaSrc** – - Media source of the entry

putPropertyValue(String, String) method

Puts the new property element as a sub-element of the 'properties' OData element.

Syntax

```
public void putPropertyValue (
    String propertyName,
```

```
String propertyValue
)
```

Parameters

- **propertyName** – The name of the property with or without name-space.
- **propertyValue** – The value of the property

Remarks

An element with the same name will be overwritten by the new element. Not-prefixed property name will be automatically prefixed with the current prefix of DataServices XML name-space.

putPropertyValue(String, String, boolean) method

Puts the new property element as a sub-element of the 'properties' OData element.

Syntax

```
public void putPropertyValue (
    String propertyName,
    String propertyValue,
    boolean useDefaultPrefix
)
```

Parameters

- **useDefaultPrefix** – If true not-prefixed property name will be automatically prefixed with the current prefix of DataServices XML names-pace.
- **propertyName** – The name of the property with or without name-space.
- **propertyValue** – The value of the property

Remarks

An element with the same name will be overwritten by the new element.

If name of the property is not prefixed and useDefaultPreix is false, name of the property should be prefixed by the caller. (Use getPrefix for get the valid prefix for a name-space URI)

read(BufferedReader) method

Syntax

```
public void read (BufferedReader reader) throws
PersistenceException
```

Parameters

- **reader** – The buffered reader to read the object from.

Exceptions

- **PersistenceException** – if data can not be loaded from the reader.

*resolveTargetCollection(IODataLink) method**Syntax*

```
protected String resolveTargetCollection (IODataLink link)
```

setAuthorName(String) method

Sets the value of the 'name' OData element of the 'author' OData element.

Syntax

```
public void setAuthorName (String authorName)
```

Parameters

- **authorName** – The new value of the element

*setCachestate(cacheState) method**Syntax*

```
public void setCachestate (cacheState cachestate)
```

*setCacheTimestamp(Long) method**Syntax*

```
public void setCacheTimestamp (Long timestamp)
```

setCollectionId(String) method

Maintains the Id of the OCata Collection that this Entry belongs to.

Syntax

```
public void setCollectionId (String collectionId)
```

Parameters

- **collectionId** – The Id of the OCata Collection that this Entry belongs to

*setIsLocal(boolean) method**Syntax*

```
public void setIsLocal (boolean isLocal)
```

setSchema(IODataSchema) method

Maintains the reference to the appropriate OData Schema object.

Syntax

```
public void setSchema (IODataSchema schema)
```

Parameters

- **schema** – The appropriate OData Schema object.

setSummary(String) method

Sets the value of the appropriate OData element.

Syntax

```
public void setSummary (String summary)
```

Parameters

- **summary** – The new value of the element

setTitle(String) method

Sets the value of the appropriate OData element.

Syntax

```
public void setTitle (String title)
```

Parameters

- **title** – The new value of the element

write(BufferedWriter) method

Syntax

```
public void write (BufferedWriter writer) throws  
PersistenceException
```

Parameters

- **writer** – The buffered writer that object data needs to be written into.

Exceptions

- **PersistenceException** – if data can not be written into the writer

*cache_timestamp variable**Syntax*

```
protected Long cache_timestamp
```

*Cachestate variable**Syntax*

```
protected cacheState Cachestate
```

*collectionId variable**Syntax*

```
protected String collectionId
```

*FALSE variable**Syntax*

```
protected static transient static final int FALSE
```

*FILTER variable**Syntax*

```
protected static transient static final String FILTER
```

*FILTER_AND variable**Syntax*

```
protected static transient static final String FILTER_AND
```

*FILTER_EQ variable**Syntax*

```
protected static transient static final String FILTER_EQ
```

*isLocalEntry variable**Syntax*

```
protected boolean isLocalEntry
```

JsonObject variable

JSON related variables

Syntax

```
protected transient JsonObject jsonObject
```

NOT_TESTED variable

Syntax

```
protected static transient static final int NOT_TESTED
```

schema variable

Syntax

```
protected transient IODataSchema schema
```

TRUE variable

Syntax

```
protected static transient static final int TRUE
```

ODataError class

Consists of APIs related to OData Error.

Package

```
com.sap.mobile.lib.parser
```

Syntax

```
public class ODataError extends ParserDocument implements IODataError
```

Implemented interfaces

- *IODataError* on page 440

Members

All members of ODataError, including inherited members. **Constructors**

Modifier and Type	Constructor	Description
public	<i>ODataError()</i> on page 179	
protected	<i>ODataError(int[], String[])</i> on page 179	

Modifier and Type	Constructor	Description
public	<i>ODataError(JsonObject)</i> on page 179	
public	<i>ODataError(ParserDocument)</i> on page 179	

Methods

Modifier and Type	Method	Description
public String	<i>getErrorCode()</i> on page 179	Returns The value of the 'code' OData element.
public String	<i>getLang()</i> on page 179	Returns The value of the appropriate OData attribute of the 'message' element.
public String	<i>getMessage()</i> on page 180	Return the localized error message.
protected void	<i>setCode(String)</i> on page 180	
protected void	<i>setLang(String)</i> on page 180	
protected void	<i>setMessage(String)</i> on page 180	

Inherited members from IParserDocument

Modifier and Type	Member	Description
public abstract IParserDocument	<i>clone()</i> on page 574	Creates a copy of this object.
public abstract String	<i>getAttribute(String...)</i> on page 574	Returns the value of the first attribute with the given route.
public abstract List< String >	<i>getAttributes(String...)</i> on page 575	Returns all the values of attributes with the given route.
public abstract Map< String, String >	<i>getChildAttributeMap(String...)</i> on page 575	Returns all the name-value pairs of attributes contained by the element with the given route.
public abstract List< String >	<i>getChildAttributes(String...)</i> on page 575	Returns all the values of attributes contained by the element with the given route.

Modifier and Type	Member	Description
public abstract List<IParserDocument >	<i>getChildDocuments(String...)</i> on page 576	Returns the elements contained by the element with the given route.
public abstract List<IParserDocument >	<i>getChildDocumentsWithAttribute(String, String, String...)</i> on page 576	Returns the elements contained by the element with the given route and having the given attribute with the given value.
public abstract List<IParserDocument >	<i>getChildDocumentsWithAttribute(String, String, boolean, String...)</i> on page 577	Returns the elements contained by the element with the given route and having the given attribute with the given value.
public abstract IParserDocument	<i>getDocument(String...)</i> on page 577	Returns the first element with the given route.
public abstract List<IParserDocument >	<i>getDocuments(String...)</i> on page 578	Returns all the elements with the given route.
public abstract List<IParserDocument >	<i>getDocumentsWithAttribute(String, String, String...)</i> on page 578	Returns the elements with the given route that contains the given attribute with the given value.
public abstract List<IParserDocument >	<i>getDocumentsWithAttribute(String, String, boolean, String...)</i> on page 579	Returns the elements with the given route that contains the given attribute with the given value.
public abstract IParserDocument	<i>getDocumentWithAttribute(String, String, String...)</i> on page 579	Returns the first element with the given route that contains the given attribute with the given value.
public abstract IParserDocument	<i>getDocumentWithAttribute(String, String, boolean, String...)</i> on page 580	Returns the first element with the given route that contains the given attribute with the given value.
public abstract String	<i>getElementName()</i> on page 580	Returns The name of the root element of this document.
public abstract String	<i>getFunctionImportComplexPropertyValue(String...)</i> on page 581	

Modifier and Type	Member	Description
public abstract String	<i>getPrefixForUri(String)</i> on page 581	Returns the appropriate name-space prefix for the given XML name-space URI.
public abstract String[]	<i>getStrings()</i> on page 581	Returns all the string values contained by this document.
public abstract String	<i>getValue(String...)</i> on page 581	Returns the value of the first element with the given route.
public abstract List< String >	<i>getValues(String...)</i> on page 582	Returns all the values of elements with the given route.
public abstract void	<i>putAttribute(String, String...)</i> on page 582	Sets the value of the attribute with the given route If attribute does not exist it will be created as well as all other non existing elements in the route.
public abstract void	<i>putDocument(IParserDocument, String...)</i> on page 583	Insert the document under the element with the given route inserted document will be placed before already existing documents with the same route name under All missing elements from the route will be created.
public abstract void	<i>putValue(String, String...)</i> on page 583	Sets the value of the first element with the given route.
public abstract boolean	<i>removeAttribute(String...)</i> on page 584	Removes first element with the given route.
public abstract boolean	<i>removeAttributes(String...)</i> on page 584	Removes all the attribute with the given route.
public abstract boolean	<i>removeDocument(String...)</i> on page 584	Removes first element with the given route For removing multiple element use setDocuemtns with null arguments.

Modifier and Type	Member	Description
public abstract void	<i>setAttributes(List< String >, String...)</i> on page 585	Sets all the values of the attributes with the given route Values will be paired to attributes in order Attributes with greater or equals index than size of new values will be untouched Attributes paired with null values will be removed.
public abstract void	<i>setDocuments(List< IParser-Document >, String...)</i> on page 585	Replaces all the elements with the given route Documents will be paired to elements in order Elements with greater or equals index than size of new elements will be untouched Element paired with null will be removed.
public abstract void	<i>setElementName(String, String...)</i> on page 586	Sets the name of the root element with the given route Use empty route for setting root name of this document.
public abstract void	<i>setValues(List< String >, String...)</i> on page 586	Sets all the values of the elements with the given rout Values will be paired to elements in order Elements with greater or equals index than size of new values will be untouched Null values will be treated as empty strings.
public abstract String	<i>toXMLString()</i> on page 586	Returns the XML string representation of this object.

Inherited members from IPersistable

Modifier and Type	Member	Description
public void	<i>read(BufferedReader)</i> on page 593	
public void	<i>write(BufferedWriter)</i> on page 593	

*OnError() constructor**Syntax*

```
public OnError ()
```

*OnError(int[], String[]) constructor**Syntax*

```
protected OnError (
    int[] routes,
    String[] values
)
```

*OnError(JsonObject) constructor**Syntax*

```
public OnError (JsonObject error)
```

*OnError(ParserDocument) constructor**Syntax*

```
public OnError (ParserDocument document)
```

getErrorCode() method

Returns The value of the 'code' OData element.

Syntax

```
public String getErrorCode ()
```

Returns

The value of the 'code' OData element

getLang() method

Returns The value of the appropriate OData attribute of the 'message' element.

Syntax

```
public String getLang ()
```

Returns

The value of the appropriate OData attribute of the 'message' element

getMessage() method

Return the localized error message.

Syntax

```
public String getMessage ()
```

Returns

The value of the 'message' OData element

setCode(String) method

Syntax

```
protected void setCode (String code)
```

setLang(String) method

Syntax

```
protected void setLang (String lang)
```

setMessage(String) method

Syntax

```
protected void setMessage (String message)
```

ODataFeed class

Consists of APIs related to OData Feed.

Package

```
com.sap.mobile.lib.parser
```

Syntax

```
public class ODataFeed implements IODataFeed
```

Implemented interfaces

- *IODataFeed* on page 445

Members

All members of ODataFeed, including inherited members. **Methods**

Modifier and Type	Method	Description
public String	<i>getAuthor()</i> on page 181	Returns the name of the Author of the OData Feed.
public List< String >	<i>getDeletedEntries()</i> on page 181	Returns the list of links of the Deleted Entries.
public IODataLink	<i>getDeltaLink()</i> on page 182	Returns the latest delta link token.
public List< IODataEntry >	<i>getEntries()</i> on page 182	Returns the entries in the feed that have been updated/ entire list of entries in the collection.
public String	<i>getId()</i> on page 182	Returns the id of the OData Feed.
public String	<i>getLastUpdated()</i> on page 182	Returns the date/time of last update on the OData Feed.
public List< IODataLink >	<i>getLinks()</i> on page 182	
protected IODataSchema	<i>getSchema()</i> on page 183	
public String	<i>getTitle()</i> on page 183	Returns the Title of the OData Feed.
protected void	<i>setDeltaLink(IODataLink)</i> on page 183	
protected void	<i>setSchema(IODataSchema)</i> on page 183	

getAuthor() method

Returns the name of the Author of the OData Feed.

Syntax

```
public String getAuthor ()
```

Returns

String Author Name

getDeletedEntries() method

Returns the list of links of the Deleted Entries.

Syntax

```
public List< String > getDeletedEntries ()
```

Returns

List<ISDMODataLink> - List of links of the deleted entries

getDeltaLink() method

Returns the latest delta link token.

Syntax

```
public IODataLink getDeltaLink ()
```

getEntries() method

Returns the entries in the feed that have been updated/ entire list of entries in the collection.

Syntax

```
public List< IODataEntry > getEntries ()
```

Returns

List<ISDMODataEntry> - List of ODataEntries

getId() method

Returns the id of the OData Feed.

Syntax

```
public String getId ()
```

Returns

String Id

getLastUpdated() method

Returns the date/time of last update on the OData Feed.

Syntax

```
public String getLastUpdated ()
```

Returns

String Date-time

getLinks() method

Syntax

```
public List< IODataLink > getLinks ()
```

*getSchema() method**Syntax*

```
protected IODataSchema getSchema ()
```

Returns

the schema

getTitle() method

Returns the Title of the OData Feed.

Syntax

```
public String getTitle ()
```

Returns

String Title

*setDeltaLink(IODataLink) method**Syntax*

```
protected void setDeltaLink (IODataLink deltaLink2)
```

Parameters

- **deltaLink2** – the deltaLink to set

*setSchema(IODataSchema) method**Syntax*

```
protected void setSchema (IODataSchema schema)
```

Parameters

- **schema** – the schema to set

ODataFunctionImport class

Consists of APIs related to OData FunctionImport.

Package

```
com.sap.mobile.lib.parser
```

Syntax

```
public class ODataFunctionImport extends ParserDocument
implements IODataFunctionImport
```

Implemented interfaces

- *IODataFunctionImport* on page 448

Members

All members of *IODataFunctionImport*, including inherited members. **Variables**

Modifier and Type	Variable	Description
protected String	baseUrl	

Constructors

Modifier and Type	Constructor	Description
public	<i>IODataFunctionImport()</i> on page 189	
protected	<i>IODataFunctionImport(int[], String[])</i> on page 189	
public	<i>IODataFunctionImport(Parser-Document)</i> on page 189	

Methods

Modifier and Type	Method	Description
public String	<i>getActionFor()</i> on page 189	Returns The value of the appropriate OData attribute.
public String	<i>getCollectionId()</i> on page 189	Returns The value of the 'EntitySet' OData attribute.
public String	<i>getEntitySet()</i> on page 189	Returns The value of the 'EntitySet' OData attribute.
public String	<i>getExecutionUrl(Map< String, String >)</i> on page 190	Calculate the full execution URL for executing this Function Import according to the passed parameters.
public String	<i>getHTTPMethod()</i> on page 190	Returns The value of the appropriate OData attribute.
public List< String >	<i>getInputParameterNames()</i> on page 190	Returns The list of the appropriate OData element with 'In' or 'InOut' attribute value.

Modifier and Type	Method	Description
public String	<i>getName()</i> on page 190	Returns The value of the appropriate OData attribute.
public List< String >	<i>getOutputParameterNames()</i> on page 191	Returns The list of the appropriate OData element with 'Out' or 'InOut' attribute value.
public List< IODataParameter >	<i>getParameters()</i> on page 191	Returns The list of the appropriate OData element.
public String	<i>getReturnType()</i> on page 191	Returns The value of the appropriate OData attribute.
public RETURNTYPE_ENUM	<i>getReturnTypeEnum()</i> on page 191	Returns The return type of this Function Import OData document.
public void	<i>read(BufferedReader)</i> on page 191	
public void	<i>setBaseUrl(String)</i> on page 192	
public void	<i>write(BufferedWriter)</i> on page 192	

Inherited members from IParserDocument

Modifier and Type	Member	Description
public abstract IParserDocument	<i>clone()</i> on page 574	Creates a copy of this object.
public abstract String	<i>getAttribute(String...)</i> on page 574	Returns the value of the first attribute with the given route.
public abstract List< String >	<i>getAttributes(String...)</i> on page 575	Returns all the values of attributes with the given route.
public abstract Map< String, String >	<i>getChildAttributeMap(String...)</i> on page 575	Returns all the name-value pairs of attributes contained by the element with the given route.
public abstract List< String >	<i>getChildAttributes(String...)</i> on page 575	Returns all the values of attributes contained by the element with the given route.

Modifier and Type	Member	Description
public abstract List<IParserDocument >	<i>getChildDocuments(String...)</i> on page 576	Returns the elements contained by the element with the given route.
public abstract List<IParserDocument >	<i>getChildDocumentsWithAttribute(String, String, String...)</i> on page 576	Returns the elements contained by the element with the given route and having the given attribute with the given value.
public abstract List<IParserDocument >	<i>getChildDocumentsWithAttribute(String, String, boolean, String...)</i> on page 577	Returns the elements contained by the element with the given route and having the given attribute with the given value.
public abstract IParserDocument	<i>getDocument(String...)</i> on page 577	Returns the first element with the given route.
public abstract List<IParserDocument >	<i>getDocuments(String...)</i> on page 578	Returns all the elements with the given route.
public abstract List<IParserDocument >	<i>getDocumentsWithAttribute(String, String, String...)</i> on page 578	Returns the elements with the given route that contains the given attribute with the given value.
public abstract List<IParserDocument >	<i>getDocumentsWithAttribute(String, String, boolean, String...)</i> on page 579	Returns the elements with the given route that contains the given attribute with the given value.
public abstract IParserDocument	<i>getDocumentWithAttribute(String, String, String...)</i> on page 579	Returns the first element with the given route that contains the given attribute with the given value.
public abstract IParserDocument	<i>getDocumentWithAttribute(String, String, boolean, String...)</i> on page 580	Returns the first element with the given route that contains the given attribute with the given value.
public abstract String	<i>getElementName()</i> on page 580	Returns The name of the root element of this document.
public abstract String	<i>getFunctionImportComplexPropertyValue(String...)</i> on page 581	

Modifier and Type	Member	Description
public abstract String	<i>getPrefixForUri(String)</i> on page 581	Returns the appropriate name-space prefix for the given XML name-space URI.
public abstract String[]	<i>getStrings()</i> on page 581	Returns all the string values contained by this document.
public abstract String	<i>getValue(String...)</i> on page 581	Returns the value of the first element with the given route.
public abstract List< String >	<i>getValues(String...)</i> on page 582	Returns all the values of elements with the given route.
public abstract void	<i>putAttribute(String, String...)</i> on page 582	Sets the value of the attribute with the given route If attribute does not exist it will be created as well as all other non existing elements in the route.
public abstract void	<i>putDocument(IParserDocument, String...)</i> on page 583	Insert the document under the element with the given route inserted document will be placed before already existing documents with the same route name under All missing elements from the route will be created.
public abstract void	<i>putValue(String, String...)</i> on page 583	Sets the value of the first element with the given route.
public abstract boolean	<i>removeAttribute(String...)</i> on page 584	Removes first element with the given route.
public abstract boolean	<i>removeAttributes(String...)</i> on page 584	Removes all the attribute with the given route.
public abstract boolean	<i>removeDocument(String...)</i> on page 584	Removes first element with the given route For removing multiple element use setDocuemtns with null arguments.

Modifier and Type	Member	Description
public abstract void	<i>setAttributes(List< String >, String...)</i> on page 585	Sets all the values of the attributes with the given route Values will be paired to attributes in order Attributes with greater or equals index than size of new values will be untouched Attributes paired with null values will be removed.
public abstract void	<i>setDocuments(List< IParser-Document >, String...)</i> on page 585	Replaces all the elements with the given route Documents will be paired to elements in order Elements with greater or equals index than size of new elements will be untouched Element paired with null will be removed.
public abstract void	<i>setElementName(String, String...)</i> on page 586	Sets the name of the root element with the given route Use empty route for setting root name of this document.
public abstract void	<i>setValues(List< String >, String...)</i> on page 586	Sets all the values of the elements with the given rout Values will be paired to elements in order Elements with greater or equals index than size of new values will be untouched Null values will be treated as empty strings.
public abstract String	<i>toXMLString()</i> on page 586	Returns the XML string representation of this object.

Inherited members from IPersistable

Modifier and Type	Member	Description
public void	<i>read(BufferedReader)</i> on page 593	
public void	<i>write(BufferedWriter)</i> on page 593	

ODataFunctionImport() constructor*Syntax*

```
public ODataFunctionImport ()
```

ODataFunctionImport(int[], String[]) constructor*Syntax*

```
protected ODataFunctionImport (
    int[] routes,
    String[] values
)
```

ODataFunctionImport(ParserDocument) constructor*Syntax*

```
public ODataFunctionImport (ParserDocument document)
```

getActionFor() method

Returns The value of the appropriate OData attribute.

Syntax

```
public String getActionFor ()
```

Returns

The value of the appropriate OData attribute

getCollectionId() method

Returns The value of the 'EntitySet' OData attribute.

Syntax

```
public String getCollectionId ()
```

Returns

The value of the 'EntitySet' OData attribute

getEntitySet() method

Returns The value of the 'EntitySet' OData attribute.

Syntax

```
public String getEntitySet ()
```

Returns

The value of the 'EntitySet' OData attribute

getExecutionUrl(Map< String, String >) method

Calculate the full execution URL for executing this Function Import according to the passed parameters.

Syntax

```
public String getExecutionUrl (Map< String, String > parameters)
```

Returns

The full execution URL

getHTTPMethod() method

Returns The value of the appropriate OData attribute.

Syntax

```
public String getHTTPMethod ()
```

Returns

The value of the appropriate OData attribute

getInputParameterNames() method

Returns The list of the appropriate OData element with 'In' or 'InOut' attribute value.

Syntax

```
public List< String > getInputParameterNames ()
```

Returns

The list of the appropriate OData element with 'In' or 'InOut' attribute value

getName() method

Returns The value of the appropriate OData attribute.

Syntax

```
public String getName ()
```

Returns

The value of the appropriate OData attribute

getOutputParameterNames() method

Returns The list of the appropriate OData element with 'Out' or 'InOut' attribute value.

Syntax

```
public List< String > getOutputParameterNames ()
```

Returns

The list of the appropriate OData element with 'Out' or 'InOut' attribute value

getParameters() method

Returns The list of the appropriate OData element.

Syntax

```
public List< IODataParameter > getParameters ()
```

Returns

The list of the appropriate OData element

getReturnType() method

Returns The value of the appropriate OData attribute.

Syntax

```
public String getReturnType ()
```

Returns

The value of the appropriate OData attribute

getReturnTypeEnum() method

Returns The return type of this Function Import OData document.

Syntax

```
public RETURNTYPE_ENUM getReturnTypeEnum ()
```

Returns

The return type of this Function Import OData document

*read(BufferedReader) method**Syntax*

```
public void read (BufferedReader reader) throws  
PersistenceException
```

Parameters

- **reader** – The buffered reader to read the object from.

Exceptions

- **PersistenceException** – if data can not be loaded from the reader.

setBaseUrl(String) method

Syntax

```
public void setBaseUrl (String baseUrl)
```

write(BufferedWriter) method

Syntax

```
public void write (BufferedWriter writer) throws  
PersistenceException
```

Parameters

- **writer** – The buffered writer that object data needs to be written into.

Exceptions

- **PersistenceException** – if data can not be written into the writer

baseUrl variable

Syntax

```
protected String baseUrl
```

ODataIcon class

Consists of APIs related to OData Icon.

Package

```
com.sap.mobile.lib.parser
```

Syntax

```
public class ODataIcon extends ParserDocument implements  
IODataIcon
```

Implemented interfaces

- *IODataIcon* on page 457

Members

All members of `ODataIcon`, including inherited members. **Variables**

Modifier and Type	Variable	Description
protected String	<code>baseUrl</code>	

Constructors

Modifier and Type	Constructor	Description
public	<code>ODataIcon()</code> on page 197	
protected	<code>ODataIcon(int[], String[])</code> on page 197	
public	<code>ODataIcon(ParserDocument)</code> on page 197	

Methods

Modifier and Type	Method	Description
public int	<code>getHeight()</code> on page 197	Returns The value of the appropriate OData attribute.
public String	<code>getUrl()</code> on page 197	Returns The value of the appropriate OData attribute.
public int	<code>getWidth()</code> on page 198	Returns The value of the appropriate OData attribute.
public void	<code>read(BufferedReader)</code> on page 198	
protected void	<code>setBaseUrl(String)</code> on page 198	
public void	<code>write(BufferedWriter)</code> on page 198	

Inherited members from `IParserDocument`

Modifier and Type	Member	Description
public abstract <code>IParserDocument</code>	<code>clone()</code> on page 574	Creates a copy of this object.

Modifier and Type	Member	Description
public abstract String	<i>getAttribute(String...)</i> on page 574	Returns the value of the first attribute with the given route.
public abstract List< String >	<i>getAttributes(String...)</i> on page 575	Returns all the values of attributes with the given route.
public abstract Map< String, String >	<i>getChildAttributeMap(String...)</i> on page 575	Returns all the name-value pairs of attributes contained by the element with the given route.
public abstract List< String >	<i>getChildAttributes(String...)</i> on page 575	Returns all the values of attributes contained by the element with the given route.
public abstract List< IParserDocument >	<i>getChildDocuments(String...)</i> on page 576	Returns the elements contained by the element with the given route.
public abstract List< IParserDocument >	<i>getChildDocumentsWithAttribute(String, String, String...)</i> on page 576	Returns the elements contained by the element with the given route and having the given attribute with the given value.
public abstract List< IParserDocument >	<i>getChildDocumentsWithAttribute(String, String, boolean, String...)</i> on page 577	Returns the elements contained by the element with the given route and having the given attribute with the given value.
public abstract IParserDocument	<i>getDocument(String...)</i> on page 577	Returns the first element with the given route.
public abstract List< IParserDocument >	<i>getDocuments(String...)</i> on page 578	Returns all the elements with the given route.
public abstract List< IParserDocument >	<i>getDocumentsWithAttribute(String, String, String...)</i> on page 578	Returns the elements with the given route that contains the given attribute with the given value.
public abstract List< IParserDocument >	<i>getDocumentsWithAttribute(String, String, boolean, String...)</i> on page 579	Returns the elements with the given route that contains the given attribute with the given value.

Modifier and Type	Member	Description
public abstract IParserDocument	<i>getDocumentWithAttribute(String, String, String...)</i> on page 579	Returns the first element with the given route that contains the given attribute with the given value.
public abstract IParserDocument	<i>getDocumentWithAttribute(String, String, boolean, String...)</i> on page 580	Returns the first element with the given route that contains the given attribute with the given value.
public abstract String	<i>getElementName()</i> on page 580	Returns The name of the root element of this document.
public abstract String	<i>getFunctionImportComplexProperty Value(String...)</i> on page 581	
public abstract String	<i>getPrefixForUri(String)</i> on page 581	Returns the appropriate namespace prefix for the given XML name-space URI.
public abstract String[]	<i>getStrings()</i> on page 581	Returns all the string values contained by this document.
public abstract String	<i>getValue(String...)</i> on page 581	Returns the value of the first element with the given route.
public abstract List< String >	<i>getValues(String...)</i> on page 582	Returns all the values of elements with the given route.
public abstract void	<i>putAttribute(String, String...)</i> on page 582	Sets the value of the attribute with the given route If attribute does not exist it will be created as well as all other non existing elements in the route.
public abstract void	<i>putDocument(IParserDocument, String...)</i> on page 583	Insert the document under the element with the given route inserted document will be placed before already existing documents with the same route name under All missing elements from the route will be created.
public abstract void	<i>putValue(String, String...)</i> on page 583	Sets the value of the first element with the given route.

Modifier and Type	Member	Description
public abstract boolean	<i>removeAttribute(String...)</i> on page 584	Removes first element with the given route.
public abstract boolean	<i>removeAttributes(String...)</i> on page 584	Removes all the attribute with the given route.
public abstract boolean	<i>removeDocument(String...)</i> on page 584	Removes first element with the given route For removing multiple element use setDocuemtns with null arguments.
public abstract void	<i>setAttributes(List< String >, String...)</i> on page 585	Sets all the values of the attributes with the given route Values will be paired to attributes in order Attributes with greater or equals index than size of new values will be untouched Attributes paired with null values will be removed.
public abstract void	<i>setDocuments(List< IParser-Document >, String...)</i> on page 585	Replaces all the elements with the given route Documents will be paired to elements in order Elements with greater or equals index than size of new elements will be untouched Element paired with null will be removed.
public abstract void	<i>setElementName(String, String...)</i> on page 586	Sets the name of the root element with the given route Use empty route for setting root name of this document.
public abstract void	<i>setValues(List< String >, String...)</i> on page 586	Sets all the values of the elements with the given rout Values will be paired to elements in order Elements with greater or equals index than size of new values will be untouched Null values will be treated as empty strings.
public abstract String	<i>toXMLString()</i> on page 586	Returns the XML string representation of this object.

Inherited members from IPersistable

Modifier and Type	Member	Description
public void	<i>read(BufferedReader)</i> on page 593	
public void	<i>write(BufferedWriter)</i> on page 593	

ODataIcon() constructor*Syntax*

```
public ODataIcon ()
```

ODataIcon(int[], String[]) constructor*Syntax*

```
protected ODataIcon (
    int[] routes,
    String[] values
)
```

ODataIcon(ParserDocument) constructor*Syntax*

```
public ODataIcon (ParserDocument document)
```

getHeight() method

Returns The value of the appropriate OData attribute.

Syntax

```
public int getHeight ()
```

Returns

The value of the appropriate OData attribute

getUrl() method

Returns The value of the appropriate OData attribute.

Syntax

```
public String getUrl ()
```

Returns

The value of the appropriate OData attribute

getWidth() method

Returns The value of the appropriate OData attribute.

Syntax

```
public int getWidth ()
```

Returns

The value of the appropriate OData attribute

read(BufferedReader) method

Syntax

```
public void read (BufferedReader reader) throws  
PersistenceException
```

Parameters

- **reader** – The buffered reader to read the object from.

Exceptions

- **PersistenceException** – if data can not be loaded from the reader.

setBaseUrl(String) method

Syntax

```
protected void setBaseUrl (String baseUrl)
```

write(BufferedWriter) method

Syntax

```
public void write (BufferedWriter writer) throws  
PersistenceException
```

Parameters

- **writer** – The buffered writer that object data needs to be written into.

Exceptions

- **PersistenceException** – if data can not be written into the writer

baseUrl variable**Syntax**

```
protected String baseUrl
```

ODataLink class

Consists of APIs related to OData link.

Package

```
com.sap.mobile.lib.parser
```

Syntax

```
public class ODataLink extends ParserDocument implements
IODataLink
```

Implemented interfaces

- *IODataLink* on page 463

Members

All members of ODataLink, including inherited members. **Variables**

Modifier and Type	Variable	Description
protected String	targetCollectionId	
protected String	baseUrl	
protected IODataSchema	schema	

Constructors

Modifier and Type	Constructor	Description
public	<i>ODataLink()</i> on page 204	
protected	<i>ODataLink(int[], String[])</i> on page 204	
public	<i>ODataLink(ParserDocument)</i> on page 204	

Methods

Modifier and Type	Method	Description
public String	<i>getHref()</i> on page 205	Returns the value of the appropriate OData attribute.
public List< IODataEntry >	<i>getInlineEntries()</i> on page 205	Returns the list of OData Entries contained by the appropriate OData 'inline' element.
public List< String >	<i>getInputParameterNames()</i> on page 205	Returns the list of the appropriate OData Parameter elements that should be used as input parameter.
public List< String >	<i>getOutputParameterNames()</i> on page 205	Returns the list of the appropriate OData Parameter elements that should be used as output parameter.
public List< IODataParameter >	<i>getParameters()</i> on page 206	Returns the list of the appropriate OData Parameter elements.
public String	<i>getRel()</i> on page 206	Returns the value of the appropriate OData attribute.
public IODataSchema	<i>getSchema()</i> on page 206	Returns the Schema that is to be used for 'Inline entries'.
public String	<i>getSemantics()</i> on page 206	Returns The value of the appropriate OData extension (vCard) attribute.
public String	<i>getTargetCollectionId()</i> on page 206	Returns the Id of the collection that this link points to (if any)
public String	<i>getTitle()</i> on page 207	Returns the value of the appropriate OData attribute.
public String	<i>getUrl()</i> on page 207	Returns the full URL for this OData Link object without parameters.
public String	<i>getUrlWithParameters(Map< String, String >)</i> on page 207	Returns the full URL for this OData Link object extended with the given parameter names and values.
public void	<i>read(BufferedReader)</i> on page 207	

Modifier and Type	Method	Description
protected void	<i>setBaseUrl(String)</i> on page 208	
public void	<i>setSchema(IODataSchema)</i> on page 208	Sets the Schema that is to be used for 'Inline entries'.
public void	<i>setTargetCollectionId(String)</i> on page 208	Maintains the Id of the collection that this link points to (if any)
public void	<i>write(BufferedWriter)</i> on page 208	

Inherited members from IParserDocument

Modifier and Type	Member	Description
public abstract IParserDocument	<i>clone()</i> on page 574	Creates a copy of this object.
public abstract String	<i>getAttribute(String...)</i> on page 574	Returns the value of the first attribute with the given route.
public abstract List< String >	<i>getAttributes(String...)</i> on page 575	Returns all the values of attributes with the given route.
public abstract Map< String, String >	<i>getChildAttributeMap(String...)</i> on page 575	Returns all the name-value pairs of attributes contained by the element with the given route.
public abstract List< String >	<i>getChildAttributes(String...)</i> on page 575	Returns all the values of attributes contained by the element with the given route.
public abstract List< IParserDocument >	<i>getChildDocuments(String...)</i> on page 576	Returns the elements contained by the element with the given route.
public abstract List< IParserDocument >	<i>getChildDocumentsWithAttribute(String, String, String...)</i> on page 576	Returns the elements contained by the element with the given route and having the given attribute with the given value.
public abstract List< IParserDocument >	<i>getChildDocumentsWithAttribute(String, String, boolean, String...)</i> on page 577	Returns the elements contained by the element with the given route and having the given attribute with the given value.

Modifier and Type	Member	Description
public abstract IParserDocument	<i>getDocument(String...)</i> on page 577	Returns the first element with the given route.
public abstract List<IParserDocument >	<i>getDocuments(String...)</i> on page 578	Returns all the elements with the given route.
public abstract List<IParserDocument >	<i>getDocumentsWithAttribute(String, String, String...)</i> on page 578	Returns the elements with the given route that contains the given attribute with the given value.
public abstract List<IParserDocument >	<i>getDocumentsWithAttribute(String, String, boolean, String...)</i> on page 579	Returns the elements with the given route that contains the given attribute with the given value.
public abstract IParserDocument	<i>getDocumentWithAttribute(String, String, String...)</i> on page 579	Returns the first element with the given route that contains the given attribute with the given value.
public abstract IParserDocument	<i>getDocumentWithAttribute(String, String, boolean, String...)</i> on page 580	Returns the first element with the given route that contains the given attribute with the given value.
public abstract String	<i>getElementName()</i> on page 580	Returns The name of the root element of this document.
public abstract String	<i>getFunctionImportComplexPropertyValue(String...)</i> on page 581	
public abstract String	<i>getPrefixForUri(String)</i> on page 581	Returns the appropriate name-space prefix for the given XML name-space URI.
public abstract String[]	<i>getStrings()</i> on page 581	Returns all the string values contained by this document.
public abstract String	<i>getValue(String...)</i> on page 581	Returns the value of the first element with the given route.
public abstract List< String >	<i>getValues(String...)</i> on page 582	Returns all the values of elements with the given route.

Modifier and Type	Member	Description
public abstract void	<i>putAttribute(String, String...)</i> on page 582	Sets the value of the attribute with the given route If attribute does not exist it will be created as well as all other non existing elements in the route.
public abstract void	<i>putDocument(IParserDocument, String...)</i> on page 583	Insert the document under the element with the given route inserted document will be placed before already existing documents with the same route name under All missing elements from the route will be created.
public abstract void	<i>putValue(String, String...)</i> on page 583	Sets the value of the first element with the given route.
public abstract boolean	<i>removeAttribute(String...)</i> on page 584	Removes first element with the given route.
public abstract boolean	<i>removeAttributes(String...)</i> on page 584	Removes all the attribute with the given route.
public abstract boolean	<i>removeDocument(String...)</i> on page 584	Removes first element with the given route For removing multiple element use setDocuemtns with null arguments.
public abstract void	<i>setAttributes(List<String>, String...)</i> on page 585	Sets all the values of the attributes with the given route Values will be paired to attributes in order Attributes with greater or equals index than size of new values will be untouched Attributes paired with null values will be removed.
public abstract void	<i>setDocuments(List<IParserDocument>, String...)</i> on page 585	Replaces all the elements with the given route Documents will be paired to elements in order Elements with greater or equals index than size of new elements will be untouched Element paired with null will be removed.

Modifier and Type	Member	Description
public abstract void	<i>setElementName(String, String...)</i> on page 586	Sets the name of the root element with the given route Use empty route for setting root name of this document.
public abstract void	<i>setValues(List< String >, String...)</i> on page 586	Sets all the values of the elements with the given rout Values will be paired to elements in order Elements with greater or equals index than size of new values will be untouched Null values will be treated as empty strings.
public abstract String	<i>toXMLString()</i> on page 586	Returns the XML string representation of this object.

Inherited members from IPersistable

Modifier and Type	Member	Description
public void	<i>read(BufferedReader)</i> on page 593	
public void	<i>write(BufferedWriter)</i> on page 593	

ODataLink() constructor**Syntax**

```
public ODataLink ()
```

ODataLink(int[], String[]) constructor**Syntax**

```
protected ODataLink (
    int[] routes,
    String[] values
)
```

ODataLink(ParserDocument) constructor**Syntax**

```
public ODataLink (ParserDocument document)
```

getHref() method

Returns the value of the appropriate OData attribute.

Syntax

```
public String getHref ()
```

Returns

The value of the appropriate OData attribute

getInlineEntries() method

Returns the list of OData Entries contained by the appropriate OData 'inline' element.

Syntax

```
public List< IODataEntry > getInlineEntries ()
```

Returns

The List of 'inline' OData Entries

getInputParameterNames() method

Returns the list of the appropriate OData Parameter elements that should be used as input parameter.

Syntax

```
public List< String > getInputParameterNames ()
```

Returns

The list of the appropriate OData Parameter elements that should be used as input parameter

getOutputParameterNames() method

Returns the list of the appropriate OData Parameter elements that should be used as output parameter.

Syntax

```
public List< String > getOutputParameterNames ()
```

Returns

The list of the appropriate OData Parameter elements that should be used as output parameter

getParameters() method

Returns the list of the appropriate OData Parameter elements.

Syntax

```
public List< IODataParameter > getParameters ()
```

Returns

The list of the appropriate OData Parameter elements

getRel() method

Returns the value of the appropriate OData attribute.

Syntax

```
public String getRel ()
```

Returns

The value of the appropriate OData attribute

getSchema() method

Returns the Schema that is to be used for 'Inline entries'.

Syntax

```
public IODataSchema getSchema ()
```

Returns

The relevant schema

getSemantics() method

Returns The value of the appropriate OData extension (vCard) attribute.

Syntax

```
public String getSemantics ()
```

Returns

The value of the appropriate OData extension (vCard) attribute

getTargetCollectionId() method

Returns the Id of the collection that this link points to (if any)

Syntax

```
public String getTargetCollectionId ()
```

Returns

The Id of the collection that this link points to

getTitle() method

Returns the value of the appropriate OData attribute.

Syntax

```
public String getTitle ()
```

Returns

The value of the appropriate OData attribute

getUrl() method

Returns the full URL for this OData Link object without parameters.

Syntax

```
public String getUrl ()
```

Returns

The full URL of this link without parameters

getUrlWithParameters(Map< String, String >) method

Returns the full URL for this OData Link object extended with the given parameter names and values.

Syntax

```
public String getUrlWithParameters (Map< String, String >
parameters)
```

Returns

The full URL of this link with parameters

*read(BufferedReader) method**Syntax*

```
public void read (BufferedReader reader) throws
PersistenceException
```

Parameters

- **reader** – The buffered reader to read the object from.

Exceptions

- **PersistenceException** – if data can not be loaded from the reader.

setBaseUrl(String) method

Syntax

```
protected void setBaseUrl (String baseUrl)
```

setSchema(IODataSchema) method

Sets the Schema that is to be used for 'Inline entries'.

Syntax

```
public void setSchema (IODataSchema schema)
```

Parameters

- **schema** – The relevant schema

setTargetCollectionId(String) method

Maintains the Id of the collection that this link points to (if any)

Syntax

```
public void setTargetCollectionId (String targetCollectionId)
```

Parameters

- **targetCollectionId** – The Id of the collection that this link points to

write(BufferedWriter) method

Syntax

```
public void write (BufferedWriter writer) throws  
PersistenceException
```

Parameters

- **writer** – The buffered writer that object data needs to be written into.

Exceptions

- **PersistenceException** – if data can not be written into the writer

baseUrl variable

Syntax

```
protected String baseUrl
```

schema variable

Syntax

```
protected IODataSchema schema
```

targetCollectionId variable

Syntax

```
protected String targetCollectionId
```

ODataNavigationProperty class

Consists of APIs related to OData EntityType.

Package

```
com.sap.mobile.lib.parser
```

Syntax

```
public class ODataNavigationProperty extends ParserDocument
implements IODataNavigationProperty
```

Implemented interfaces

- *IODataNavigationProperty* on page 474

Members

All members of ODataNavigationProperty, including inherited members. **Constructors**

Modifier and Type	Constructor	Description
public	<i>ODataNavigationProperty()</i> on page 213	
protected	<i>ODataNavigationProperty(int[], String[])</i> on page 213	
public	<i>ODataNavigationProperty(ParserDocument)</i> on page 213	

Methods

Modifier and Type	Method	Description
public String	<i>getFromRole()</i> on page 214	Returns The value of the appropriate OData attribute.
public String	<i>getName()</i> on page 214	Returns The value of the appropriate OData attribute.
public String	<i>getRelationship()</i> on page 214	Returns The value of the appropriate OData attribute.
public String	<i>getToRole()</i> on page 214	Returns The value of the appropriate OData attribute.

Inherited members from IParserDocument

Modifier and Type	Member	Description
public abstract IParserDocument	<i>clone()</i> on page 574	Creates a copy of this object.
public abstract String	<i>getAttribute(String...)</i> on page 574	Returns the value of the first attribute with the given route.
public abstract List< String >	<i>getAttributes(String...)</i> on page 575	Returns all the values of attributes with the given route.
public abstract Map< String, String >	<i>getChildAttributeMap(String...)</i> on page 575	Returns all the name-value pairs of attributes contained by the element with the given route.
public abstract List< String >	<i>getChildAttributes(String...)</i> on page 575	Returns all the values of attributes contained by the element with the given route.
public abstract List< IParserDocument >	<i>getChildDocuments(String...)</i> on page 576	Returns the elements contained by the element with the given route.
public abstract List< IParserDocument >	<i>getChildDocumentsWithAttribute(String, String, String...)</i> on page 576	Returns the elements contained by the element with the given route and having the given attribute with the given value.
public abstract List< IParserDocument >	<i>getChildDocumentsWithAttribute(String, String, boolean, String...)</i> on page 577	Returns the elements contained by the element with the given route and having the given attribute with the given value.

Modifier and Type	Member	Description
public abstract IParserDocument	<i>getDocument(String...)</i> on page 577	Returns the first element with the given route.
public abstract List<IParserDocument >	<i>getDocuments(String...)</i> on page 578	Returns all the elements with the given route.
public abstract List<IParserDocument >	<i>getDocumentsWithAttribute(String, String, String...)</i> on page 578	Returns the elements with the given route that contains the given attribute with the given value.
public abstract List<IParserDocument >	<i>getDocumentsWithAttribute(String, String, boolean, String...)</i> on page 579	Returns the elements with the given route that contains the given attribute with the given value.
public abstract IParserDocument	<i>getDocumentWithAttribute(String, String, String...)</i> on page 579	Returns the first element with the given route that contains the given attribute with the given value.
public abstract IParserDocument	<i>getDocumentWithAttribute(String, String, boolean, String...)</i> on page 580	Returns the first element with the given route that contains the given attribute with the given value.
public abstract String	<i>getElementName()</i> on page 580	Returns The name of the root element of this document.
public abstract String	<i>getFunctionImportComplexPropertyValue(String...)</i> on page 581	
public abstract String	<i>getPrefixForUri(String)</i> on page 581	Returns the appropriate name-space prefix for the given XML name-space URI.
public abstract String[]	<i>getStrings()</i> on page 581	Returns all the string values contained by this document.
public abstract String	<i>getValue(String...)</i> on page 581	Returns the value of the first element with the given route.
public abstract List<String >	<i>getValues(String...)</i> on page 582	Returns all the values of elements with the given route.

Modifier and Type	Member	Description
public abstract void	<i>putAttribute(String, String...)</i> on page 582	Sets the value of the attribute with the given route. If attribute does not exist it will be created as well as all other non existing elements in the route.
public abstract void	<i>putDocument(IParserDocument, String...)</i> on page 583	Insert the document under the element with the given route. Inserted document will be placed before already existing documents with the same route name. All missing elements from the route will be created.
public abstract void	<i>putValue(String, String...)</i> on page 583	Sets the value of the first element with the given route.
public abstract boolean	<i>removeAttribute(String...)</i> on page 584	Removes first element with the given route.
public abstract boolean	<i>removeAttributes(String...)</i> on page 584	Removes all the attribute with the given route.
public abstract boolean	<i>removeDocument(String...)</i> on page 584	Removes first element with the given route. For removing multiple element use <code>setDocuments</code> with null arguments.
public abstract void	<i>setAttributes(List<String>, String...)</i> on page 585	Sets all the values of the attributes with the given route. Values will be paired to attributes in order. Attributes with greater or equals index than size of new values will be untouched. Attributes paired with null values will be removed.
public abstract void	<i>setDocuments(List<IParserDocument>, String...)</i> on page 585	Replaces all the elements with the given route. Documents will be paired to elements in order. Elements with greater or equals index than size of new elements will be untouched. Element paired with null will be removed.

Modifier and Type	Member	Description
public abstract void	<i>setElementName(String, String...)</i> on page 586	Sets the name of the root element with the given route Use empty route for setting root name of this document.
public abstract void	<i>setValues(List<String>, String...)</i> on page 586	Sets all the values of the elements with the given route Values will be paired to elements in order Elements with greater or equals index than size of new values will be untouched Null values will be treated as empty strings.
public abstract String	<i>toXMLString()</i> on page 586	Returns the XML string representation of this object.

Inherited members from IPersistable

Modifier and Type	Member	Description
public void	<i>read(BufferedReader)</i> on page 593	
public void	<i>write(BufferedWriter)</i> on page 593	

ODataNavigationProperty() constructor

Syntax

```
public ODataNavigationProperty ()
```

ODataNavigationProperty(int[], String[]) constructor

Syntax

```
protected ODataNavigationProperty (
    int[] routes,
    String[] values
)
```

ODataNavigationProperty(ParserDocument) constructor

Syntax

```
public ODataNavigationProperty (ParserDocument document)
```

getFromRole() method

Returns The value of the appropriate OData attribute.

Syntax

```
public String getFromRole ()
```

Returns

The value of the appropriate OData attribute

getName() method

Returns The value of the appropriate OData attribute.

Syntax

```
public String getName ()
```

Returns

The value of the appropriate OData attribute

getRelationship() method

Returns The value of the appropriate OData attribute.

Syntax

```
public String getRelationship ()
```

Returns

The value of the appropriate OData attribute

getToRole() method

Returns The value of the appropriate OData attribute.

Syntax

```
public String getToRole ()
```

Returns

The value of the appropriate OData attribute

ODataOpenSearchDescription class

Consists of APIs related to OData OpenSearchDescription.

Package

```
com.sap.mobile.lib.parser
```

Syntax

```
public class ODataOpenSearchDescription extends ParserDocument
implements IODataOpenSearchDescription
```

Implemented interfaces

- *IODataOpenSearchDescription* on page 480

Members

All members of *ODataOpenSearchDescription*, including inherited members. **Variables**

Modifier and Type	Variable	Description
protected String	baseUrl	

Constructors

Modifier and Type	Constructor	Description
public	<i>ODataOpenSearchDescription()</i> on page 219	
protected	<i>ODataOpenSearchDescription(int[], String[])</i> on page 219	
public	<i>ODataOpenSearchDescription(ParserDocument)</i> on page 219	

Methods

Modifier and Type	Method	Description
public String	<i>getDescription()</i> on page 220	Returns The value of the appropriate OData element.
public String	<i>getShortName()</i> on page 220	Returns The value of the appropriate OData element.
public List< IODataURL >	<i>getUrls()</i> on page 220	Returns The list of the appropriate OData element.
public void	<i>read(BufferedReader)</i> on page 220	
protected void	<i>setBaseUrl(String)</i> on page 221	

Modifier and Type	Method	Description
public void	<i>write(BufferedWriter)</i> on page 221	

Inherited members from IParserDocument

Modifier and Type	Member	Description
public abstract IParserDocument	<i>clone()</i> on page 574	Creates a copy of this object.
public abstract String	<i>getAttribute(String...)</i> on page 574	Returns the value of the first attribute with the given route.
public abstract List< String >	<i>getAttributes(String...)</i> on page 575	Returns all the values of attributes with the given route.
public abstract Map< String, String >	<i>getChildAttributeMap(String...)</i> on page 575	Returns all the name-value pairs of attributes contained by the element with the given route.
public abstract List< String >	<i>getChildAttributes(String...)</i> on page 575	Returns all the values of attributes contained by the element with the given route.
public abstract List< IParserDocument >	<i>getChildDocuments(String...)</i> on page 576	Returns the elements contained by the element with the given route.
public abstract List< IParserDocument >	<i>getChildDocumentsWithAttribute(String, String, String...)</i> on page 576	Returns the elements contained by the element with the given route and having the given attribute with the given value.
public abstract List< IParserDocument >	<i>getChildDocumentsWithAttribute(String, String, boolean, String...)</i> on page 577	Returns the elements contained by the element with the given route and having the given attribute with the given value.
public abstract IParserDocument	<i>getDocument(String...)</i> on page 577	Returns the first element with the given route.
public abstract List< IParserDocument >	<i>getDocuments(String...)</i> on page 578	Returns all the elements with the given route.

Modifier and Type	Member	Description
public abstract List<IParserDocument >	<i>getDocumentsWithAttribute(String, String, String...)</i> on page 578	Returns the elements with the given route that contains the given attribute with the given value.
public abstract List<IParserDocument >	<i>getDocumentsWithAttribute(String, String, boolean, String...)</i> on page 579	Returns the elements with the given route that contains the given attribute with the given value.
public abstract IParserDocument	<i>getDocumentWithAttribute(String, String, String...)</i> on page 579	Returns the first element with the given route that contains the given attribute with the given value.
public abstract IParserDocument	<i>getDocumentWithAttribute(String, String, boolean, String...)</i> on page 580	Returns the first element with the given route that contains the given attribute with the given value.
public abstract String	<i>getElementName()</i> on page 580	Returns The name of the root element of this document.
public abstract String	<i>getFunctionImportComplexPropertyValue(String...)</i> on page 581	
public abstract String	<i>getPrefixForUri(String)</i> on page 581	Returns the appropriate namespace prefix for the given XML name-space URI.
public abstract String[]	<i>getStrings()</i> on page 581	Returns all the string values contained by this document.
public abstract String	<i>getValue(String...)</i> on page 581	Returns the value of the first element with the given route.
public abstract List<String >	<i>getValues(String...)</i> on page 582	Returns all the values of elements with the given route.
public abstract void	<i>putAttribute(String, String...)</i> on page 582	Sets the value of the attribute with the given route If attribute does not exist it will be created as well as all other non existing elements in the route.

Modifier and Type	Member	Description
public abstract void	<i>putDocument(IParserDocument, String...)</i> on page 583	Insert the document under the element with the given route inserted document will be placed before already existing documents with the same route name under All missing elements from the route will be created.
public abstract void	<i>putValue(String, String...)</i> on page 583	Sets the value of the first element with the given route.
public abstract boolean	<i>removeAttribute(String...)</i> on page 584	Removes first element with the given route.
public abstract boolean	<i>removeAttributes(String...)</i> on page 584	Removes all the attribute with the given route.
public abstract boolean	<i>removeDocument(String...)</i> on page 584	Removes first element with the given route For removing multiple element use setDocuemtns with null arguments.
public abstract void	<i>setAttributes(List<String>, String...)</i> on page 585	Sets all the values of the attributes with the given route Values will be paired to attributes in order Attributes with greater or equals index than size of new values will be untouched Attributes paired with null values will be removed.
public abstract void	<i>setDocuments(List<IParserDocument>, String...)</i> on page 585	Replaces all the elements with the given route Documents will be paired to elements in order Elements with greater or equals index than size of new elements will be untouched Element paired with null will be removed.
public abstract void	<i>setElementName(String, String...)</i> on page 586	Sets the name of the root element with the given route Use empty route for setting root name of this document.

Modifier and Type	Member	Description
public abstract void	<i>setValues(List<String>, String...)</i> on page 586	Sets all the values of the elements with the given routes. Values will be paired to elements in order. Elements with greater or equals index than size of new values will be untouched. Null values will be treated as empty strings.
public abstract String	<i>toXMLString()</i> on page 586	Returns the XML string representation of this object.

Inherited members from IPersistable

Modifier and Type	Member	Description
public void	<i>read(BufferedReader)</i> on page 593	
public void	<i>write(BufferedWriter)</i> on page 593	

ODataOpenSearchDescription() constructor**Syntax**

```
public ODataOpenSearchDescription ()
```

ODataOpenSearchDescription(int[], String[]) constructor**Syntax**

```
protected ODataOpenSearchDescription (
    int[] routes,
    String[] values
)
```

ODataOpenSearchDescription(ParserDocument) constructor**Syntax**

```
public ODataOpenSearchDescription (ParserDocument document)
```

getDescription() method

Returns The value of the appropriate OData element.

Syntax

```
public String getDescription ()
```

Returns

The value of the appropriate OData element

getShortName() method

Returns The value of the appropriate OData element.

Syntax

```
public String getShortName ()
```

Returns

The value of the appropriate OData element

getUrls() method

Returns The list of the appropriate OData element.

Syntax

```
public List< IODataURL > getUrls ()
```

Returns

The list of the appropriate OData element

read(BufferedReader) method

Syntax

```
public void read (BufferedReader reader) throws  
PersistenceException
```

Parameters

- **reader** – The buffered reader to read the object from.

Exceptions

- **PersistenceException** – if data can not be loaded from the reader.

*setBaseUrl(String) method**Syntax*

```
protected void setBaseUrl (String baseUrl)
```

*write(BufferedWriter) method**Syntax*

```
public void write (BufferedWriter writer) throws  
PersistenceException
```

Parameters

- **writer** – The buffered writer that object data needs to be written into.

Exceptions

- **PersistenceException** – if data can not be written into the writer

*baseUrl variable**Syntax*

```
protected String baseUrl
```

ODataParameter class

Consists of APIs related to OData Parameter.

Package

```
com.sap.mobile.lib.parser
```

Syntax

```
public class ODataParameter extends ParserDocument implements  
IODataParameter
```

Implemented interfaces

- *IODataParameter* on page 486

Members

All members of ODataParameter, including inherited members. **Constructors**

Modifier and Type	Constructor	Description
public	<i>ODataParameter()</i> on page 225	
protected	<i>ODataParameter(int[], String[])</i> on page 226	
public	<i>ODataParameter(ParserDocument)</i> on page 226	

Methods

Modifier and Type	Method	Description
public String	<i>getMode()</i> on page 226	Returns The value of the appropriate OData attribute.
public String	<i>getName()</i> on page 226	Returns The value of the appropriate OData attribute.
public String	<i>getType()</i> on page 226	Returns The value of the appropriate OData attribute.

Inherited members from IParserDocument

Modifier and Type	Member	Description
public abstract IParserDocument	<i>clone()</i> on page 574	Creates a copy of this object.
public abstract String	<i>getAttribute(String...)</i> on page 574	Returns the value of the first attribute with the given route.
public abstract List< String >	<i>getAttributes(String...)</i> on page 575	Returns all the values of attributes with the given route.
public abstract Map< String, String >	<i>getChildAttribute-Map(String...)</i> on page 575	Returns all the name-value pairs of attributes contained by the element with the given route.
public abstract List< String >	<i>getChildAttributes(String...)</i> on page 575	Returns all the values of attributes contained by the element with the given route.
public abstract List< IParserDocument >	<i>getChildDocuments(String...)</i> on page 576	Returns the elements contained by the element with the given route.

Modifier and Type	Member	Description
public abstract List<IParserDocument >	<i>getChildDocumentsWithAttribute(String, String, String...)</i> on page 576	Returns the elements contained by the element with the given route and having the given attribute with the given value.
public abstract List<IParserDocument >	<i>getChildDocumentsWithAttribute(String, String, boolean, String...)</i> on page 577	Returns the elements contained by the element with the given route and having the given attribute with the given value.
public abstract IParserDocument	<i>getDocument(String...)</i> on page 577	Returns the first element with the given route.
public abstract List<IParserDocument >	<i>getDocuments(String...)</i> on page 578	Returns all the elements with the given route.
public abstract List<IParserDocument >	<i>getDocumentsWithAttribute(String, String, String...)</i> on page 578	Returns the elements with the given route that contains the given attribute with the given value.
public abstract List<IParserDocument >	<i>getDocumentsWithAttribute(String, String, boolean, String...)</i> on page 579	Returns the elements with the given route that contains the given attribute with the given value.
public abstract IParserDocument	<i>getDocumentWithAttribute(String, String, String...)</i> on page 579	Returns the first element with the given route that contains the given attribute with the given value.
public abstract IParserDocument	<i>getDocumentWithAttribute(String, String, boolean, String...)</i> on page 580	Returns the first element with the given route that contains the given attribute with the given value.
public abstract String	<i>getElementName()</i> on page 580	Returns The name of the root element of this document.
public abstract String	<i>getFunctionImportComplexPropertyValue(String...)</i> on page 581	
public abstract String	<i>getPrefixForUri(String)</i> on page 581	Returns the appropriate namespace prefix for the given XML name-space URI.

Modifier and Type	Member	Description
public abstract String[]	<i>getStrings()</i> on page 581	Returns all the string values contained by this document.
public abstract String	<i>getValue(String...)</i> on page 581	Returns the value of the first element with the given route.
public abstract List< String >	<i>getValues(String...)</i> on page 582	Returns all the values of elements with the given route.
public abstract void	<i>putAttribute(String, String...)</i> on page 582	Sets the value of the attribute with the given route If attribute does not exist it will be created as well as all other non existing elements in the route.
public abstract void	<i>putDocument(IParserDocument, String...)</i> on page 583	Insert the document under the element with the given route inserted document will be placed before already existing documents with the same route name under All missing elements from the route will be created.
public abstract void	<i>putValue(String, String...)</i> on page 583	Sets the value of the first element with the given route.
public abstract boolean	<i>removeAttribute(String...)</i> on page 584	Removes first element with the given route.
public abstract boolean	<i>removeAttributes(String...)</i> on page 584	Removes all the attribute with the given route.
public abstract boolean	<i>removeDocument(String...)</i> on page 584	Removes first element with the given route For removing multiple element use setDocuemtns with null arguments.
public abstract void	<i>setAttributes(List< String >, String...)</i> on page 585	Sets all the values of the attributes with the given route Values will be paired to attributes in order Attributes with greater or equals index than size of new values will be untouched Attributes paired with null values will be removed.

Modifier and Type	Member	Description
public abstract void	<i>setDocuments(List< IParser-Document >, String...)</i> on page 585	Replaces all the elements with the given route Documents will be paired to elements in order Elements with greater or equals index than size of new elements will be untouched Element paired with null will be removed.
public abstract void	<i>setElementName(String, String...)</i> on page 586	Sets the name of the root element with the given route Use empty route for setting root name of this document.
public abstract void	<i>setValues(List< String >, String...)</i> on page 586	Sets all the values of the elements with the given rout Values will be paired to elements in order Elements with greater or equals index than size of new values will be untouched Null values will be treated as empty strings.
public abstract String	<i>toXMLString()</i> on page 586	Returns the XML string representation of this object.

Inherited members from IPersistable

Modifier and Type	Member	Description
public void	<i>read(BufferedReader)</i> on page 593	
public void	<i>write(BufferedWriter)</i> on page 593	

ODataParameter() constructor

Syntax

```
public ODataParameter ()
```

ODataParameter(int[], String[]) constructor

Syntax

```
protected ODataParameter (  
    int[] routes,  
    String[] values  
)
```

ODataParameter(ParserDocument) constructor

Syntax

```
public ODataParameter (ParserDocument document)
```

getMode() method

Returns The value of the appropriate OData attribute.

Syntax

```
public String getMode ()
```

Returns

The value of the appropriate OData attribute

getName() method

Returns The value of the appropriate OData attribute.

Syntax

```
public String getName ()
```

Returns

The value of the appropriate OData attribute

getType() method

Returns The value of the appropriate OData attribute.

Syntax

```
public String getType ()
```

Returns

The value of the appropriate OData attribute

ODataProperty class

Consists of APIs related to OData Property.

Package

```
com.sap.mobile.lib.parser
```

Syntax

```
public class ODataProperty extends ParserDocument implements
IODataProperty
```

Implemented interfaces

- *IODataProperty* on page 492

Members

All members of ODataProperty, including inherited members. **Nested classes**

Modifier and Type	Class	Description
publicclass	<i>DetailDisplayOrderCompara- tor</i> on page 233	
publicclass	<i>ListDisplayOrderComparator</i> on page 233	

Constructors

Modifier and Type	Constructor	Description
public	<i>ODataProperty()</i> on page 234	
protected	<i>ODataProperty(int[], String[])</i> on page 234	
public	<i>ODataProperty(ParserDocu- ment)</i> on page 234	

Methods

Modifier and Type	Method	Description
public List< IODataProperty >	<i>getChildPropertiesData()</i> on page 234	Returns all the child properties added to this document with putChildProperty method.

Modifier and Type	Method	Description
public List< IODataProperty >	<i>getChildPropertiesDataWithAttribute(String, String)</i> on page 235	Returns list of appropriate contained Property OData elements with the given attribute value.
public List< IODataProperty >	<i>getChildPropertiesDataWithAttribute(String, String, boolean)</i> on page 235	Returns list of appropriate contained Property OData elements with the given attribute value.
public IODataProperty	<i>getChildPropertyData(String)</i> on page 235	Return a single child property added with putChildProperty method.
public String	<i>getCollation()</i> on page 236	Returns the value of the appropriate OData attribute.
public String	<i>getDefaultValue()</i> on page 236	Returns the value of the appropriate OData attribute.
public int	<i>getDetailDisplayOrder()</i> on page 236	In current version it return the same value as getListDisplayOrder.
public String	<i>getLabel()</i> on page 236	Returns The value of the appropriate OData attribute.
public int	<i>getListDisplayOrder()</i> on page 237	In current version it returns the same value as getDetailDisplayOrder.
public int	<i>getMaxLength()</i> on page 237	Returns the value of the appropriate OData attribute with default value = 0;.
public String	<i>getName()</i> on page 237	Returns The value of the appropriate OData attribute.
public String	<i>getPrecision()</i> on page 237	Returns the value of the appropriate OData attribute.
public String	<i>getScale()</i> on page 237	Returns the value of the appropriate OData attribute.
public String	<i>getSemantics()</i> on page 238	Returns the value of the appropriate OData attribute with default value = 0;.

Modifier and Type	Method	Description
public String	<i>getType()</i> on page 238	Returns The value of the appropriate OData attribute.
public String	<i>getValue()</i> on page 238	Returns the value of the property if there is a single property instance that is represented by this object and value is set with <i>setValue</i> method.
public boolean	<i>hasFixedLength()</i> on page 238	Returns The value of the appropriate OData attribute.
public boolean	<i>isComplex()</i> on page 239	Returns if the property has complex type and has child properties.
public boolean	<i>isCreatable()</i> on page 239	Returns The value of the appropriate OData attribute.
public boolean	<i>isDeletable()</i> on page 239	Returns The value of the appropriate OData attribute.
public boolean	<i>isFilterable()</i> on page 239	Returns The value of the appropriate OData attribute.
public boolean	<i>isNullable()</i> on page 240	Returns The value of the appropriate OData attribute.
public boolean	<i>isSearchable()</i> on page 240	Returns The value of the appropriate OData attribute.
public boolean	<i>isUnicode()</i> on page 240	Returns the value of the appropriate OData attribute.
public boolean	<i>isUpdatable()</i> on page 240	Returns The value of the appropriate OData attribute.
public void	<i>putChildPropertyData(IODataProperty)</i> on page 240	Put new child property to this property document.
public void	<i>setValue(String)</i> on page 241	Sets the value of the property, represented by this object.

Inherited members from IParserDocument

Modifier and Type	Member	Description
public abstract IParserDocument	<i>clone()</i> on page 574	Creates a copy of this object.
public abstract String	<i>getAttribute(String...)</i> on page 574	Returns the value of the first attribute with the given route.
public abstract List< String >	<i>getAttributes(String...)</i> on page 575	Returns all the values of attributes with the given route.
public abstract Map< String, String >	<i>getChildAttributeMap(String...)</i> on page 575	Returns all the name-value pairs of attributes contained by the element with the given route.
public abstract List< String >	<i>getChildAttributes(String...)</i> on page 575	Returns all the values of attributes contained by the element with the given route.
public abstract List< IParserDocument >	<i>getChildDocuments(String...)</i> on page 576	Returns the elements contained by the element with the given route.
public abstract List< IParserDocument >	<i>getChildDocumentsWithAttribute(String, String, String...)</i> on page 576	Returns the elements contained by the element with the given route and having the given attribute with the given value.
public abstract List< IParserDocument >	<i>getChildDocumentsWithAttribute(String, String, boolean, String...)</i> on page 577	Returns the elements contained by the element with the given route and having the given attribute with the given value.
public abstract IParserDocument	<i>getDocument(String...)</i> on page 577	Returns the first element with the given route.
public abstract List< IParserDocument >	<i>getDocuments(String...)</i> on page 578	Returns all the elements with the given route.
public abstract List< IParserDocument >	<i>getDocumentsWithAttribute(String, String, String...)</i> on page 578	Returns the elements with the given route that contains the given attribute with the given value.
public abstract List< IParserDocument >	<i>getDocumentsWithAttribute(String, String, boolean, String...)</i> on page 579	Returns the elements with the given route that contains the given attribute with the given value.

Modifier and Type	Member	Description
public abstract IParserDocument	<i>getDocumentWithAttribute(String, String, String...)</i> on page 579	Returns the first element with the given route that contains the given attribute with the given value.
public abstract IParserDocument	<i>getDocumentWithAttribute(String, String, boolean, String...)</i> on page 580	Returns the first element with the given route that contains the given attribute with the given value.
public abstract String	<i>getElementName()</i> on page 580	Returns The name of the root element of this document.
public abstract String	<i>getFunctionImportComplexProperty Value(String...)</i> on page 581	
public abstract String	<i>getPrefixForUri(String)</i> on page 581	Returns the appropriate namespace prefix for the given XML name-space URI.
public abstract String[]	<i>getStrings()</i> on page 581	Returns all the string values contained by this document.
public abstract String	<i>getValue(String...)</i> on page 581	Returns the value of the first element with the given route.
public abstract List< String >	<i>getValues(String...)</i> on page 582	Returns all the values of elements with the given route.
public abstract void	<i>putAttribute(String, String...)</i> on page 582	Sets the value of the attribute with the given route If attribute does not exist it will be created as well as all other non existing elements in the route.
public abstract void	<i>putDocument(IParserDocument, String...)</i> on page 583	Insert the document under the element with the given route inserted document will be placed before already existing documents with the same route name under All missing elements from the route will be created.
public abstract void	<i>putValue(String, String...)</i> on page 583	Sets the value of the first element with the given route.

Modifier and Type	Member	Description
public abstract boolean	<i>removeAttribute(String...)</i> on page 584	Removes first element with the given route.
public abstract boolean	<i>removeAttributes(String...)</i> on page 584	Removes all the attribute with the given route.
public abstract boolean	<i>removeDocument(String...)</i> on page 584	Removes first element with the given route For removing multiple element use setDocuemtns with null arguments.
public abstract void	<i>setAttributes(List< String >, String...)</i> on page 585	Sets all the values of the attributes with the given route Values will be paired to attributes in order Attributes with greater or equals index than size of new values will be untouched Attributes paired with null values will be removed.
public abstract void	<i>setDocuments(List< IParser-Document >, String...)</i> on page 585	Replaces all the elements with the given route Documents will be paired to elements in order Elements with greater or equals index than size of new elements will be untouched Element paired with null will be removed.
public abstract void	<i>setElementName(String, String...)</i> on page 586	Sets the name of the root element with the given route Use empty route for setting root name of this document.
public abstract void	<i>setValues(List< String >, String...)</i> on page 586	Sets all the values of the elements with the given rout Values will be paired to elements in order Elements with greater or equals index than size of new values will be untouched Null values will be treated as empty strings.
public abstract String	<i>toXMLString()</i> on page 586	Returns the XML string representation of this object.

Inherited members from IPersistable

Modifier and Type	Member	Description
public void	<i>read(BufferedReader)</i> on page 593	
public void	<i>write(BufferedWriter)</i> on page 593	

ODataProperty.DetailDisplayOrderComparator class*Package*

```
com.sap.mobile.lib.parser.ODataProperty
```

Syntax

```
public class DetailDisplayOrderComparator
```

Members

All members of DetailDisplayOrderComparator, including inherited members. **Methods**

Modifier and Type	Method	Description
public int	<i>compare(IODataProperty, IODataProperty)</i> on page 233	

compare(IODataProperty, IODataProperty) method*Syntax*

```
public int compare (
    IODataProperty arg0,
    IODataProperty arg1
)
```

ODataProperty.ListDisplayOrderComparator class*Package*

```
com.sap.mobile.lib.parser.ODataProperty
```

Syntax

```
public class ListDisplayOrderComparator
```

Members

All members of ListDisplayOrderComparator, including inherited members. **Methods**

Modifier and Type	Method	Description
public int	<i>compare(IODataProperty, IO-DataProperty)</i> on page 234	

compare(IODataProperty, IODataProperty) method

Syntax

```
public int compare (
    IODataProperty arg0,
    IODataProperty arg1
)
```

ODataProperty() constructor

Syntax

```
public ODataProperty ()
```

ODataProperty(int[], String[]) constructor

Syntax

```
protected ODataProperty (
    int[] routes,
    String[] values
)
```

ODataProperty(ParserDocument) constructor

Syntax

```
public ODataProperty (ParserDocument document)
```

getChildPropertiesData() method

Returns all the child properties added to this document with putChildProperty method.

Syntax

```
public List< IODataProperty > getChildPropertiesData ()
```

Returns

List of child properties.

getChildPropertiesDataWithAttribute(String, String) method

Returns list of appropriate contained Property OData elements with the given attribute value.

Syntax

```
public List< IODataProperty >
getChildPropertiesDataWithAttribute (
    String attributeName,
    String attributeValue
)
```

Parameters

- **attributeName** – the name of the attribute that value should be checked
- **attributeValue** – expected value of the attribute

Returns

list of appropriate contained Property OData elements with the given attribute value

getChildPropertiesDataWithAttribute(String, String, boolean) method

Returns list of appropriate contained Property OData elements with the given attribute value.

Syntax

```
public List< IODataProperty >
getChildPropertiesDataWithAttribute (
    String attributeName,
    String attributeValue,
    boolean addByDefault
)
```

Parameters

- **attributeName** – the name of the attribute that value should be checked
- **attributeValue** – expected value of the attribute
- **addByDefault** – true if the child Property should be add in case if there is no attribute with the given name

Returns

list of appropriate contained Property OData elements with the given attribute value

getChildPropertyData(String) method

Return a single child property added with putChildProperty method.

Syntax

```
public IODataProperty getChildPropertyData (String propertyName)
```

Parameters

- **propertyName** – The name of the child property that should be returned.

Returns

The found child property or null if there is no child property with the given name.

getCollation() method

Returns the value of the appropriate OData attribute.

Syntax

```
public String getCollation ()
```

Returns

The value of the appropriate OData attribute

getDefaultValue() method

Returns the value of the appropriate OData attribute.

Syntax

```
public String getDefaultValue ()
```

Returns

The value of the appropriate OData attribute

getDetailDisplayOrder() method

In current version it return the same value as getListDisplayOrder.

Syntax

```
public int getDetailDisplayOrder ()
```

Returns

The value of 'display-order' attribute with default value = 0;

getLabel() method

Returns The value of the appropriate OData attribute.

Syntax

```
public String getLabel ()
```

Returns

The value of the appropriate OData attribute

getListDisplayOrder() method

In current version it returns the same value as getDetailDisplayOrder.

Syntax

```
public int getListDisplayOrder ()
```

Returns

The value of 'display-order' attribute with default value = 0;

getMaxLength() method

Returns the value of the appropriate OData attribute with default value = 0;

Syntax

```
public int getMaxLength ()
```

Returns

The value of the appropriate OData attribute with default value = 0;

getName() method

Returns The value of the appropriate OData attribute.

Syntax

```
public String getName ()
```

Returns

The value of the appropriate OData attribute

getPrecision() method

Returns the value of the appropriate OData attribute.

Syntax

```
public String getPrecision ()
```

Returns

The value of the appropriate OData attribute

getScale() method

Returns the value of the appropriate OData attribute.

Syntax

```
public String getScale ()
```

Returns

The value of the appropriate OData attribute

getSemantics() method

Returns the value of the appropriate OData attribute with default value = 0;

Syntax

```
public String getSemantics ()
```

Returns

The value of the appropriate OData attribute with default value = 0;

getType() method

Returns The value of the appropriate OData attribute.

Syntax

```
public String getType ()
```

Returns

The value of the appropriate OData attribute

getValue() method

Returns the value of the property if there is a single property instance that is represented by this object and value is set with setValue method.

Syntax

```
public String getValue ()
```

Returns

the value of the property instance represented by this object.

Remarks

Otherwise it returns null.

Typically this object contains value only if this object was returned by an OData Entry.

hasFixedLength() method

Returns The value of the appropriate OData attribute.

Syntax

```
public boolean hasFixedLength ()
```

Returns

The value of the appropriate OData attribute

isComplex() method

Returns if the property has complex type and has child properties.

Syntax

```
public boolean isComplex ()
```

Returns

true if the property has complex type and has child properties.

isCreatable() method

Returns The value of the appropriate OData attribute.

Syntax

```
public boolean isCreatable ()
```

Returns

The value of the appropriate OData attribute

isDeletable() method

Returns The value of the appropriate OData attribute.

Syntax

```
public boolean isDeletable ()
```

Returns

The value of the appropriate OData attribute

isFilterable() method

Returns The value of the appropriate OData attribute.

Syntax

```
public boolean isFilterable ()
```

Returns

The value of the appropriate OData attribute

isNullable() method

Returns The value of the appropriate OData attribute.

Syntax

```
public boolean isNullable ()
```

Returns

The value of the appropriate OData attribute

isSearchable() method

Returns The value of the appropriate OData attribute.

Syntax

```
public boolean isSearchable ()
```

Returns

The value of the appropriate OData attribute

isUnicode() method

Returns the value of the appropriate OData attribute.

Syntax

```
public boolean isUnicode ()
```

Returns

The value of the appropriate OData attribute

isUpdatable() method

Returns The value of the appropriate OData attribute.

Syntax

```
public boolean isUpdatable ()
```

Returns

The value of the appropriate OData attribute

putChildPropertyData(IODataProperty) method

Put new child property to this property document.

Syntax

```
public void putChildPropertyData (IODataProperty property)
```

Parameters

- **property** – The child property

setValue(String) method

Sets the value of the property, represented by this object.

Syntax

```
public void setValue (String value)
```

Parameters

- **value** – The value of the property instance represented by this object.

Remarks

This method should be used only if there a property instance that is represented by this object.

Typically this method is used when property object is returned by an OData Entry object.

ODataReturnTypeEntry class

Consists of APIs related to OData ReturnTypeEntry.

Package

```
com.sap.mobile.lib.parser
```

Syntax

```
public class ODataReturnTypeEntry extends ODataEntry implements IODataEntry
```

Base class

- *ODataEntry* on page 147

Implemented interfaces

- *IODataEntry* on page 415

Members

All members of ODataReturnTypeEntry, including inherited members. **Nested classes**

Modifier and Type	Class	Description
protectedclass	<i>ODataReturnSchema</i> on page 254	

Variables

Modifier and Type	Variable	Description
protected static final String	<code>_RETURNTYPE_COLLECTION</code>	

Constructors

Modifier and Type	Constructor	Description
public	<i>ODataReturnEntry(boolea)</i> on page 268	
public	<i>ODataReturnEntry(ParserDocument, IODataFunctionImport, IODataSchema, boolea)</i> on page 268	

Methods

Modifier and Type	Method	Description
public void	<i>putPropertyValue(String, String)</i> on page 268	Puts the new property element as a sub-element of the 'properties' OData element.
public void	<i>putPropertyValue(String, String, boolea)</i> on page 269	Puts the new property element as a sub-element of the 'properties' OData element.
public void	<i>read(BufferedReader)</i> on page 269	
public void	<i>setCollectionId(String)</i> on page 269	Maintains the Id of the OCata Collection that this Entry belongs to.
public void	<i>setSchema(IODataSchema)</i> on page 270	Maintains the reference to the appropriate OData Schema object.
public void	<i>write(BufferedWriter)</i> on page 270	

Inherited members from ODataEntry

Modifier and Type	Member	Description
protected void	<i>addPropertyValues(IODataProperty, Map<String, String >, String)</i> on page 159	
public ODataEntry	<i>clone()</i> on page 159	Creates a copy of this object.
protected void	<i>fillPropertyData(IODataProperty, String...)</i> on page 159	
protected void	<i>fillPropertyDataWithAttribute(IODataProperty, String, String, boolean, String...)</i> on page 159	
public List< IODataLink >	<i>getActionLinks()</i> on page 159	Returns OData Link objects that are set as action links (Has semantics (SAP name-space) attribute with value 'action')
public String	<i>getAuthorName()</i> on page 160	Returns The value of the 'name' OData element of the 'author' OData element.
public cacheState	<i>getCachestate()</i> on page 160	
public Long	<i>getCacheTimestamp()</i> on page 160	
public String	<i>getCollectionId()</i> on page 160	Returns the Id of the OCata Collection that this Entry belongs to.
public String	<i>getContentType()</i> on page 160	Returns the content type of the entry.
public String	<i>getEtag()</i> on page 161	Returns the Id of the OData Collection that this Entry belongs to.
public String	<i>getFilterUrl()</i> on page 161	Returns the full execution URL hat can be used for filtering collection search for this single entry.

Modifier and Type	Member	Description
public List< IODataProperty >	<i>getGPUseInSearchPropertiesData()</i> on page 161	Returns the value and meta information (retrieved from OData Schema document) of the properties of this OData Entry document with 'true' use-in-search (Generic Player namespace) attribute value.
public List< IODataProperty >	<i>getGPVisibleInDetailPropertiesData()</i> on page 161	Returns the value and meta information (retrieved from OData Schema document) of the properties of this OData Entry document with 'true' visible-in-detail (Generic Player namespace) attribute value.
public List< IODataProperty >	<i>getGPVisibleInListPropertiesData()</i> on page 162	Returns the value and meta information (retrieved from OData Schema document) of the properties of this OData Entry document with 'true' visible-in-list (Generic Player namespace) attribute value.
public List< IODataIcon >	<i>getIcons()</i> on page 162	Returns the list of the appropriate OData elements.
public String	<i>getId()</i> on page 162	Returns The Id of this OData Entry (value of appropriate OData Id element)
public boolean	<i>getIsLocal()</i> on page 162	
public Map< String, String >	<i>getKeyPropertyValues()</i> on page 162	Returns the values of the properties that are marked as key properties in the OData Schema document.
public Date	<i>getLastUpdated()</i> on page 163	Returns The parsed value of the 'updated' OData Element.
public List< IODataLink >	<i>getLinks()</i> on page 163	Returns the list of the appropriate OData elements.
public String	<i>getMediaSrc()</i> on page 163	Returns the media source if the entry has a media content.

Modifier and Type	Member	Description
public List< IODataProperty >	<i>getPropertiesData()</i> on page 163	Returns the value and meta information (retrieved from OData Schema document) of the properties of this Odata Entry document.
public List< IODataProperty >	<i>getPropertiesDataWithAttribute(String, String)</i> on page 164	Returns the value and meta information (retrieved from OData Schema document) of the properties of this OData Entry document with the given attribute value.
public List< IODataProperty >	<i>getPropertiesDataWithAttribute(String, String, boolean)</i> on page 164	Returns the value and meta information (retrieved from OData Schema document) of the properties of this OData Entry document with the given attribute value.
public IParserDocument	<i>getPropertiesDocument()</i> on page 164	Returns the representer document of OData 'properties' (Metadata name-space) document This method is created for performance reasons mostly to use in search methods.
public String	<i>getPropertyValue(String...)</i> on page 165	Returns the value of the appropriate property.
public List< String >	<i>getPropertyValues(List<String[]>)</i> on page 165	Return list of property values for the given property paths.
public Map< String, String >	<i>getPropertyValues()</i> on page 166	Returns the all the values of properties contained by this OData Entry document Key for the properties will be their name of their full path in case they are enclosed by Complex Types.
public List< IODataLink >	<i>getRelatedDataLinks()</i> on page 166	Returns OData Link objects that represents links to Related Data.

Modifier and Type	Member	Description
public List< IODataProperty >	<i>getSAPSearchableProperties-Data()</i> on page 166	Returns the value and meta information (retrieved from OData Schema document) of the properties of this OData Entry document with 'true' searchable (SAP name-space) attribute value.
public IODataSchema	<i>getSchema()</i> on page 166	Returns the appropriate OData Schema object.
public IODataLink	<i>getSelfLink()</i> on page 167	Returns OData Link object that should be used for self related operations (with 'rel' attribute value 'self' or 'edit')
public IODataLink	<i>getSubscriptionLink()</i> on page 167	Returns OData Link object that should be used for subscription or null if there is no subscription link defined.
public String	<i>getSummary()</i> on page 167	Returns The value of the appropriate OData element.
public String	<i>getTitle()</i> on page 167	Returns The value of the appropriate OData element.
protected void	<i>materialize()</i> on page 167	
public	<i>ODataEntry()</i> on page 158	
public	<i>ODataEntry(boolean)</i> on page 158	
protected	<i>ODataEntry(int[], String[])</i> on page 158	
public	<i>ODataEntry(IODataSchema)</i> on page 158	
public	<i>ODataEntry(ParserDocument)</i> on page 158	
public	<i>ODataEntry(ParserDocument, IODataSchema)</i> on page 158	

Modifier and Type	Member	Description
public	<i>ODataEntry(JsonObject)</i> on page 158	Json Related
protected void	<i>parseCollectionId()</i> on page 168	
protected long	<i>parseEdmTime(String)</i> on page 168	
public void	<i>putComplexPropertyValue(String, String...)</i> on page 168	Puts the new property element as a sub-element of the 'complex properties' OData element.
public void	<i>putContentType(String)</i> on page 168	Puts the content type for a new entry object.
public void	<i>putDocument(IParserDocument, String...)</i> on page 169	Insert the document under the element with the given route inserted document will be placed before already existing documents with the same route name under All missing elements from the route will be created.
public void	<i>putId(String)</i> on page 169	Sets id of this OData Entry document (value of appropriate OData Id element)
public void	<i>putMediaSrc(String)</i> on page 169	Puts the media source for a new entry object.
protected String	<i>resolveTargetCollection(IODataLink)</i> on page 171	
public void	<i>setAuthorName(String)</i> on page 171	Sets the value of the 'name' OData element of the 'author' OData element.
public void	<i>setCachestate(cacheState)</i> on page 171	
public void	<i>setCacheTimestamp(Long)</i> on page 171	
public void	<i>setIsLocal(boolean)</i> on page 171	

Modifier and Type	Member	Description
public void	<i>setSummary(String)</i> on page 172	Sets the value of the appropriate OData element.
public void	<i>setTitle(String)</i> on page 172	Sets the value of the appropriate OData element.

Inherited members from IParserDocument

Modifier and Type	Member	Description
public abstract IParserDocument	<i>clone()</i> on page 574	Creates a copy of this object.
public abstract String	<i>getAttribute(String...)</i> on page 574	Returns the value of the first attribute with the given route.
public abstract List< String >	<i>getAttributes(String...)</i> on page 575	Returns all the values of attributes with the given route.
public abstract Map< String, String >	<i>getChildAttributeMap(String...)</i> on page 575	Returns all the name-value pairs of attributes contained by the element with the given route.
public abstract List< String >	<i>getChildAttributes(String...)</i> on page 575	Returns all the values of attributes contained by the element with the given route.
public abstract List< IParserDocument >	<i>getChildDocuments(String...)</i> on page 576	Returns the elements contained by the element with the given route.
public abstract List< IParserDocument >	<i>getChildDocumentsWithAttribute(String, String, String...)</i> on page 576	Returns the elements contained by the element with the given route and having the given attribute with the given value.
public abstract List< IParserDocument >	<i>getChildDocumentsWithAttribute(String, String, boolean, String...)</i> on page 577	Returns the elements contained by the element with the given route and having the given attribute with the given value.
public abstract IParserDocument	<i>getDocument(String...)</i> on page 577	Returns the first element with the given route.
public abstract List< IParserDocument >	<i>getDocuments(String...)</i> on page 578	Returns all the elements with the given route.

Modifier and Type	Member	Description
public abstract List<IParserDocument >	<i>getDocumentsWithAttribute(String, String, String...)</i> on page 578	Returns the elements with the given route that contains the given attribute with the given value.
public abstract List<IParserDocument >	<i>getDocumentsWithAttribute(String, String, boolean, String...)</i> on page 579	Returns the elements with the given route that contains the given attribute with the given value.
public abstract IParserDocument	<i>getDocumentWithAttribute(String, String, String...)</i> on page 579	Returns the first element with the given route that contains the given attribute with the given value.
public abstract IParserDocument	<i>getDocumentWithAttribute(String, String, boolean, String...)</i> on page 580	Returns the first element with the given route that contains the given attribute with the given value.
public abstract String	<i>getElementName()</i> on page 580	Returns The name of the root element of this document.
public abstract String	<i>getFunctionImportComplexPropertyValue(String...)</i> on page 581	
public abstract String	<i>getPrefixForUri(String)</i> on page 581	Returns the appropriate namespace prefix for the given XML name-space URI.
public abstract String[]	<i>getStrings()</i> on page 581	Returns all the string values contained by this document.
public abstract String	<i>getValue(String...)</i> on page 581	Returns the value of the first element with the given route.
public abstract List<String >	<i>getValues(String...)</i> on page 582	Returns all the values of elements with the given route.
public abstract void	<i>putAttribute(String, String...)</i> on page 582	Sets the value of the attribute with the given route If attribute does not exist it will be created as well as all other non existing elements in the route.

Modifier and Type	Member	Description
public abstract void	<i>putDocument(IParserDocument, String...)</i> on page 583	Insert the document under the element with the given route inserted document will be placed before already existing documents with the same route name under All missing elements from the route will be created.
public abstract void	<i>putValue(String, String...)</i> on page 583	Sets the value of the first element with the given route.
public abstract boolean	<i>removeAttribute(String...)</i> on page 584	Removes first element with the given route.
public abstract boolean	<i>removeAttributes(String...)</i> on page 584	Removes all the attribute with the given route.
public abstract boolean	<i>removeDocument(String...)</i> on page 584	Removes first element with the given route For removing multiple element use setDocuemtns with null arguments.
public abstract void	<i>setAttributes(List<String>, String...)</i> on page 585	Sets all the values of the attributes with the given route Values will be paired to attributes in order Attributes with greater or equals index than size of new values will be untouched Attributes paired with null values will be removed.
public abstract void	<i>setDocuments(List<IParserDocument>, String...)</i> on page 585	Replaces all the elements with the given route Documents will be paired to elements in order Elements with greater or equals index than size of new elements will be untouched Element paired with null will be removed.
public abstract void	<i>setElementName(String, String...)</i> on page 586	Sets the name of the root element with the given route Use empty route for setting root name of this document.

Modifier and Type	Member	Description
public abstract void	<i>setValues(List<String>, String...)</i> on page 586	Sets all the values of the elements with the given route. Values will be paired to elements in order. Elements with greater or equals index than size of new values will be untouched. Null values will be treated as empty strings.
public abstract String	<i>toXMLString()</i> on page 586	Returns the XML string representation of this object.

Inherited members from IPersistable

Modifier and Type	Member	Description
public void	<i>read(BufferedReader)</i> on page 593	
public void	<i>write(BufferedWriter)</i> on page 593	

Inherited members from IParserDocument

Modifier and Type	Member	Description
public abstract IParserDocument	<i>clone()</i> on page 574	Creates a copy of this object.
public abstract String	<i>getAttribute(String...)</i> on page 574	Returns the value of the first attribute with the given route.
public abstract List<String>	<i>getAttributes(String...)</i> on page 575	Returns all the values of attributes with the given route.
public abstract Map<String, String>	<i>getChildAttributeMap(String...)</i> on page 575	Returns all the name-value pairs of attributes contained by the element with the given route.
public abstract List<String>	<i>getChildAttributes(String...)</i> on page 575	Returns all the values of attributes contained by the element with the given route.
public abstract List<IParserDocument>	<i>getChildDocuments(String...)</i> on page 576	Returns the elements contained by the element with the given route.

Modifier and Type	Member	Description
public abstract List<IParserDocument >	<i>getChildDocumentsWithAttribute(String, String, String...)</i> on page 576	Returns the elements contained by the element with the given route and having the given attribute with the given value.
public abstract List<IParserDocument >	<i>getChildDocumentsWithAttribute(String, String, boolean, String...)</i> on page 577	Returns the elements contained by the element with the given route and having the given attribute with the given value.
public abstract IParserDocument	<i>getDocument(String...)</i> on page 577	Returns the first element with the given route.
public abstract List<IParserDocument >	<i>getDocuments(String...)</i> on page 578	Returns all the elements with the given route.
public abstract List<IParserDocument >	<i>getDocumentsWithAttribute(String, String, String...)</i> on page 578	Returns the elements with the given route that contains the given attribute with the given value.
public abstract List<IParserDocument >	<i>getDocumentsWithAttribute(String, String, boolean, String...)</i> on page 579	Returns the elements with the given route that contains the given attribute with the given value.
public abstract IParserDocument	<i>getDocumentWithAttribute(String, String, String...)</i> on page 579	Returns the first element with the given route that contains the given attribute with the given value.
public abstract IParserDocument	<i>getDocumentWithAttribute(String, String, boolean, String...)</i> on page 580	Returns the first element with the given route that contains the given attribute with the given value.
public abstract String	<i>getElementName()</i> on page 580	Returns The name of the root element of this document.
public abstract String	<i>getFunctionImportComplexPropertyValue(String...)</i> on page 581	
public abstract String	<i>getPrefixForUri(String)</i> on page 581	Returns the appropriate namespace prefix for the given XML name-space URI.

Modifier and Type	Member	Description
public abstract String[]	<i>getStrings()</i> on page 581	Returns all the string values contained by this document.
public abstract String	<i>getValue(String...)</i> on page 581	Returns the value of the first element with the given route.
public abstract List< String >	<i>getValues(String...)</i> on page 582	Returns all the values of elements with the given route.
public abstract void	<i>putAttribute(String, String...)</i> on page 582	Sets the value of the attribute with the given route If attribute does not exist it will be created as well as all other non existing elements in the route.
public abstract void	<i>putDocument(IParserDocument, String...)</i> on page 583	Insert the document under the element with the given route inserted document will be placed before already existing documents with the same route name under All missing elements from the route will be created.
public abstract void	<i>putValue(String, String...)</i> on page 583	Sets the value of the first element with the given route.
public abstract boolean	<i>removeAttribute(String...)</i> on page 584	Removes first element with the given route.
public abstract boolean	<i>removeAttributes(String...)</i> on page 584	Removes all the attribute with the given route.
public abstract boolean	<i>removeDocument(String...)</i> on page 584	Removes first element with the given route For removing multiple element use setDocuemtns with null arguments.
public abstract void	<i>setAttributes(List< String >, String...)</i> on page 585	Sets all the values of the attributes with the given route Values will be paired to attributes in order Attributes with greater or equals index than size of new values will be untouched Attributes paired with null values will be removed.

Modifier and Type	Member	Description
public abstract void	<i>setDocuments(List< IParser-Document >, String...)</i> on page 585	Replaces all the elements with the given route Documents will be paired to elements in order Elements with greater or equals index than size of new elements will be untouched Element paired with null will be removed.
public abstract void	<i>setElementName(String, String...)</i> on page 586	Sets the name of the root element with the given route Use empty route for setting root name of this document.
public abstract void	<i>setValues(List< String >, String...)</i> on page 586	Sets all the values of the elements with the given route Values will be paired to elements in order Elements with greater or equals index than size of new values will be untouched Null values will be treated as empty strings.
public abstract String	<i>toXMLString()</i> on page 586	Returns the XML string representation of this object.

Inherited members from IPersistable

Modifier and Type	Member	Description
public void	<i>read(BufferedReader)</i> on page 593	
public void	<i>write(BufferedWriter)</i> on page 593	

ODataReturnTypeInfo.ODataReturnSchema class

Package

```
com.sap.mobile.lib.parser.ODataReturnTypeInfo
```

Syntax

```
protected class ODataReturnSchema extends ODataSchema implements ILocalSchema
```

Base class

- *ODataSchema* on page 270

Implemented interfaces

- *ILocalSchema* on page 368

Members

All members of *ODataReturnSchema*, including inherited members. **Nested classes**

Modifier and Type	Class	Description
protectedclass	<i>ODataReturnEntityType</i> on page 260	

Variables

Modifier and Type	Variable	Description
protected List< IODataProperty >	referenceProperties	
protected ODataComplexType	complexType	

Constructors

Modifier and Type	Constructor	Description
public	<i>ODataReturnSchema()</i> on page 266	
public	<i>ODataReturnSchema(List< IODataProperty >)</i> on page 267	
public	<i>ODataReturnSchema(List< IODataProperty >, ODataComplexType)</i> on page 267	

Methods

Modifier and Type	Method	Description
public void	<i>addProperty(IODataProperty)</i> on page 267	
public ODataComplexType	<i>getComplexType(String)</i> on page 267	

Modifier and Type	Method	Description
public ODataEntityType	<i>getEntityTypeForCollection(String)</i> on page 267	
public void	<i>read(BufferedReader)</i> on page 267	
public void	<i>write(BufferedWriter)</i> on page 267	

Inherited members from ODataSchema

Modifier and Type	Member	Description
public ODataAssociation	<i>getAssociation(String)</i> on page 276	Returns the appropriate OData Association element with the given relationship attribute.
public List< IODataAssociation >	<i>getAssociations()</i> on page 276	Returns the list of the appropriate OData elements.
public ODataAssociationSet	<i>getAssociationSet(String)</i> on page 277	Returns the appropriate AssociationSet with for given association.
public List< IODataAssociationSet >	<i>getAssociationSets()</i> on page 277	Returns the list of the appropriate OData elements.
public List< IODataComplexType >	<i>getComplexTypes()</i> on page 277	Returns The list of the appropriate OData element.
public ODataEntitySet	<i>getEntitySet(String)</i> on page 278	Returns The appropriate OData EntitySet.
public ODataEntityType	<i>getEntityType(String)</i> on page 278	Returns The 'EntityType' OData element associated with the reference argument.
public List< IODataFunctionImport >	<i>getFunctionImports()</i> on page 279	Returns The list of the 'FunctionImport' OData element.
public List< IODataFunctionImport >	<i>getFunctionImportsForCollection(String)</i> on page 279	Returns List of FunctionImports valid for the appropriate collection.
public IODataServiceDocument	<i>getServiceDocument()</i> on page 279	Returns the appropriate OData Service Document.

Modifier and Type	Member	Description
public String	<i>getTargetCollectionIdForNavigationProperty(String, String)</i> on page 279	Resolves the target collection Id of the given OData Navigation Property element.
public	<i>ODataSchema()</i> on page 276	
protected	<i>ODataSchema(int[], String[])</i> on page 276	
public	<i>ODataSchema(ParserDocument)</i> on page 276	
public void	<i>setServiceDocument(IOData-ServiceDocument)</i> on page 280	Maintains reference to the appropriate OData Service Document.

Inherited members from IParserDocument

Modifier and Type	Member	Description
public abstract IParserDocument	<i>clone()</i> on page 574	Creates a copy of this object.
public abstract String	<i>getAttribute(String...)</i> on page 574	Returns the value of the first attribute with the given route.
public abstract List< String >	<i>getAttributes(String...)</i> on page 575	Returns all the values of attributes with the given route.
public abstract Map< String, String >	<i>getChildAttribute-Map(String...)</i> on page 575	Returns all the name-value pairs of attributes contained by the element with the given route.
public abstract List< String >	<i>getChildAttributes(String...)</i> on page 575	Returns all the values of attributes contained by the element with the given route.
public abstract List< IParserDocument >	<i>getChildDocuments(String...)</i> on page 576	Returns the elements contained by the element with the given route.
public abstract List< IParserDocument >	<i>getChildDocumentsWithAttribute(String, String, String...)</i> on page 576	Returns the elements contained by the element with the given route and having the given attribute with the given value.

Modifier and Type	Member	Description
public abstract List<IParserDocument >	<i>getChildDocumentsWithAttribute(String, String, boolean, String...)</i> on page 577	Returns the elements contained by the element with the given route and having the given attribute with the given value.
public abstract IParserDocument	<i>getDocument(String...)</i> on page 577	Returns the first element with the given route.
public abstract List<IParserDocument >	<i>getDocuments(String...)</i> on page 578	Returns all the elements with the given route.
public abstract List<IParserDocument >	<i>getDocumentsWithAttribute(String, String, String...)</i> on page 578	Returns the elements with the given route that contains the given attribute with the given value.
public abstract List<IParserDocument >	<i>getDocumentsWithAttribute(String, String, boolean, String...)</i> on page 579	Returns the elements with the given route that contains the given attribute with the given value.
public abstract IParserDocument	<i>getDocumentWithAttribute(String, String, String...)</i> on page 579	Returns the first element with the given route that contains the given attribute with the given value.
public abstract IParserDocument	<i>getDocumentWithAttribute(String, String, boolean, String...)</i> on page 580	Returns the first element with the given route that contains the given attribute with the given value.
public abstract String	<i>getElementName()</i> on page 580	Returns The name of the root element of this document.
public abstract String	<i>getFunctionImportComplexProperty Value(String...)</i> on page 581	
public abstract String	<i>getPrefixForUri(String)</i> on page 581	Returns the appropriate namespace prefix for the given XML name-space URI.
public abstract String[]	<i>getStrings()</i> on page 581	Returns all the string values contained by this document.

Modifier and Type	Member	Description
public abstract String	<i>getValue(String...)</i> on page 581	Returns the value of the first element with the given route.
public abstract List< String >	<i>getValues(String...)</i> on page 582	Returns all the values of elements with the given route.
public abstract void	<i>putAttribute(String, String...)</i> on page 582	Sets the value of the attribute with the given route If attribute does not exist it will be created as well as all other non existing elements in the route.
public abstract void	<i>putDocument(IParserDocument, String...)</i> on page 583	Insert the document under the element with the given route inserted document will be placed before already existing documents with the same route name under All missing elements from the route will be created.
public abstract void	<i>putValue(String, String...)</i> on page 583	Sets the value of the first element with the given route.
public abstract boolean	<i>removeAttribute(String...)</i> on page 584	Removes first element with the given route.
public abstract boolean	<i>removeAttributes(String...)</i> on page 584	Removes all the attribute with the given route.
public abstract boolean	<i>removeDocument(String...)</i> on page 584	Removes first element with the given route For removing multiple element use setDocuemtns with null arguments.
public abstract void	<i>setAttributes(List< String >, String...)</i> on page 585	Sets all the values of the attributes with the given route Values will be paired to attributes in order Attributes with greater or equals index than size of new values will be untouched Attributes paired with null values will be removed.

Modifier and Type	Member	Description
public abstract void	<i>setDocuments(List< IParser-Document >, String...)</i> on page 585	Replaces all the elements with the given route Documents will be paired to elements in order Elements with greater or equals index than size of new elements will be untouched Element paired with null will be removed.
public abstract void	<i>setElementName(String, String...)</i> on page 586	Sets the name of the root element with the given route Use empty route for setting root name of this document.
public abstract void	<i>setValues(List< String >, String...)</i> on page 586	Sets all the values of the elements with the given route Values will be paired to elements in order Elements with greater or equals index than size of new values will be untouched Null values will be treated as empty strings.
public abstract String	<i>toXMLString()</i> on page 586	Returns the XML string representation of this object.

Inherited members from IPersistable

Modifier and Type	Member	Description
public void	<i>read(BufferedReader)</i> on page 593	
public void	<i>write(BufferedWriter)</i> on page 593	

ODataReturnTypeInfo.ODataReturnSchema.ODataReturnEntityType class

Package

`com.sap.mobile.lib.parser.ODataReturnTypeInfo.ODataReturnSchema`

Syntax

`protected class ODataReturnEntityType extends ODataEntityType`

Base class

- *ODataEntityType* on page 137

Members

All members of *ODataReturnEntityType*, including inherited members. **Variables**

Modifier and Type	Variable	Description
protected List< IODataProperty >	referenceProperties	

Constructors

Modifier and Type	Constructor	Description
public	<i>ODataReturnEntityType</i> (List< IODataProperty >) on page 266	

Methods

Modifier and Type	Method	Description
public List< IODataProperty >	<i>getProperties()</i> on page 266	

Inherited members from ODataEntityType

Modifier and Type	Member	Description
public List< IODataProperty >	<i>getGPUseInSearchPropertiesData()</i> on page 143	Returns The list of appropriate OData elements with 'true' use-in-search (Generic Player names-pace) attribute value.
public List< IODataProperty >	<i>getGPVisibleInDetailPropertiesData()</i> on page 144	Returns The list of appropriate OData elements with 'true' visible-in-detail (Generic Player names-pace) attribute value.
public List< IODataProperty >	<i>getGPVisibleInListPropertiesData()</i> on page 144	Returns The list of appropriate OData elements with 'true' visible-in-list (Generic Player names-pace) attribute value.

Modifier and Type	Member	Description
public List< String >	<i>getKeyPropertyNames()</i> on page 144	Returns the list of the values of the 'PropertyRef' OData element contained by the 'Key' OData element.
public String	<i>getName()</i> on page 144	Returns The value of the appropriate OData attribute.
public List< IODataNavigationProperty >	<i>getNavigationProperties()</i> on page 145	Returns The list of appropriate OData elements.
public IODataNavigationProperty	<i>getNavigationProperty(String)</i> on page 145	Returns The appropriate OData element with the given name.
public List< IODataProperty >	<i>getPropertiesWithAttribute(String, String)</i> on page 145	Returns The list of appropriate OData elements with given attribute value.
public List< IODataProperty >	<i>getPropertiesWithAttribute(String, String, boolean)</i> on page 146	Returns The list of appropriate OData elements with given attribute value.
public IODataProperty	<i>getProperty(String)</i> on page 146	Returns The appropriate OData element with the given name.
public List< IODataProperty >	<i>getSAPSearchablePropertiesData()</i> on page 146	Returns The list of appropriate OData elements with 'true' searchable (SAP names-pace) attribute value.
protected IODataSchema	<i>getSchema()</i> on page 146	
public List< IODataProperty >	<i>getSearchablePropertiesData(String)</i> on page 147	Returns The list of appropriate OData elements with 'true' attribute value of the given attribute.
public boolean	<i>hasStream()</i> on page 147	Returns The value of the appropriate OData attribute.
public	<i>ODataEntityType()</i> on page 143	
protected	<i>ODataEntityType(int[], String[])</i> on page 143	

Modifier and Type	Member	Description
public	<i>ODataEntityType(ParserDocument)</i> on page 143	
protected void	<i>setSchema(IODataSchema)</i> on page 147	

Inherited members from IParserDocument

Modifier and Type	Member	Description
public abstract IParserDocument	<i>clone()</i> on page 574	Creates a copy of this object.
public abstract String	<i>getAttribute(String...)</i> on page 574	Returns the value of the first attribute with the given route.
public abstract List< String >	<i>getAttributes(String...)</i> on page 575	Returns all the values of attributes with the given route.
public abstract Map< String, String >	<i>getChildAttributeMap(String...)</i> on page 575	Returns all the name-value pairs of attributes contained by the element with the given route.
public abstract List< String >	<i>getChildAttributes(String...)</i> on page 575	Returns all the values of attributes contained by the element with the given route.
public abstract List< IParserDocument >	<i>getChildDocuments(String...)</i> on page 576	Returns the elements contained by the element with the given route.
public abstract List< IParserDocument >	<i>getChildDocumentsWithAttribute(String, String, String...)</i> on page 576	Returns the elements contained by the element with the given route and having the given attribute with the given value.
public abstract List< IParserDocument >	<i>getChildDocumentsWithAttribute(String, String, boolean, String...)</i> on page 577	Returns the elements contained by the element with the given route and having the given attribute with the given value.
public abstract IParserDocument	<i>getDocument(String...)</i> on page 577	Returns the first element with the given route.
public abstract List< IParserDocument >	<i>getDocuments(String...)</i> on page 578	Returns all the elements with the given route.

Modifier and Type	Member	Description
public abstract List<IParserDocument >	<i>getDocumentsWithAttribute(String, String, String...)</i> on page 578	Returns the elements with the given route that contains the given attribute with the given value.
public abstract List<IParserDocument >	<i>getDocumentsWithAttribute(String, String, boolean, String...)</i> on page 579	Returns the elements with the given route that contains the given attribute with the given value.
public abstract IParserDocument	<i>getDocumentWithAttribute(String, String, String...)</i> on page 579	Returns the first element with the given route that contains the given attribute with the given value.
public abstract IParserDocument	<i>getDocumentWithAttribute(String, String, boolean, String...)</i> on page 580	Returns the first element with the given route that contains the given attribute with the given value.
public abstract String	<i>getElementName()</i> on page 580	Returns The name of the root element of this document.
public abstract String	<i>getFunctionImportComplexPropertyValue(String...)</i> on page 581	
public abstract String	<i>getPrefixForUri(String)</i> on page 581	Returns the appropriate namespace prefix for the given XML name-space URI.
public abstract String[]	<i>getStrings()</i> on page 581	Returns all the string values contained by this document.
public abstract String	<i>getValue(String...)</i> on page 581	Returns the value of the first element with the given route.
public abstract List<String >	<i>getValues(String...)</i> on page 582	Returns all the values of elements with the given route.
public abstract void	<i>putAttribute(String, String...)</i> on page 582	Sets the value of the attribute with the given route If attribute does not exist it will be created as well as all other non existing elements in the route.

Modifier and Type	Member	Description
public abstract void	<i>putDocument(IParserDocument, String...)</i> on page 583	Insert the document under the element with the given route inserted document will be placed before already existing documents with the same route name under All missing elements from the route will be created.
public abstract void	<i>putValue(String, String...)</i> on page 583	Sets the value of the first element with the given route.
public abstract boolean	<i>removeAttribute(String...)</i> on page 584	Removes first element with the given route.
public abstract boolean	<i>removeAttributes(String...)</i> on page 584	Removes all the attribute with the given route.
public abstract boolean	<i>removeDocument(String...)</i> on page 584	Removes first element with the given route For removing multiple element use setDocuemtns with null arguments.
public abstract void	<i>setAttributes(List<String>, String...)</i> on page 585	Sets all the values of the attributes with the given route Values will be paired to attributes in order Attributes with greater or equals index than size of new values will be untouched Attributes paired with null values will be removed.
public abstract void	<i>setDocuments(List<IParserDocument>, String...)</i> on page 585	Replaces all the elements with the given route Documents will be paired to elements in order Elements with greater or equals index than size of new elements will be untouched Element paired with null will be removed.
public abstract void	<i>setElementName(String, String...)</i> on page 586	Sets the name of the root element with the given route Use empty route for setting root name of this document.

Modifier and Type	Member	Description
public abstract void	<i>setValues(List< String >, String...)</i> on page 586	Sets all the values of the elements with the given route values will be paired to elements in order Elements with greater or equals index than size of new values will be untouched Null values will be treated as empty strings.
public abstract String	<i>toXMLString()</i> on page 586	Returns the XML string representation of this object.

Inherited members from IPersistable

Modifier and Type	Member	Description
public void	<i>read(BufferedReader)</i> on page 593	
public void	<i>write(BufferedWriter)</i> on page 593	

*ODataReturnEntityType(List< IODataProperty >) constructor**Syntax*

```
public ODataReturnEntityType (List< IODataProperty >
referenceProperties)
```

*getProperties() method**Syntax*

```
public List< IODataProperty > getProperties ()
```

*referenceProperties variable**Syntax*

```
protected List< IODataProperty > referenceProperties
```

*ODataReturnSchema() constructor**Syntax*

```
public ODataReturnSchema ()
```

*ODataReturnSchema(List< IODataProperty >) constructor**Syntax*

```
public ODataReturnSchema (List< IODataProperty > referenceProperties)
```

*ODataReturnSchema(List< IODataProperty >, ODataComplexType) constructor**Syntax*

```
public ODataReturnSchema (
    List< IODataProperty > referenceProperties,
    ODataComplexType complexType
)
```

*addProperty(IODataProperty) method**Syntax*

```
public void addProperty (IODataProperty property)
```

*getComplexType(String) method**Syntax*

```
public ODataComplexType getComplexType (String complexTypeReference)
```

*getEntityTypeForCollection(String) method**Syntax*

```
public ODataEntityType getEntityTypeForCollection (String collectionId)
```

*read(BufferedReader) method**Syntax*

```
public void read (BufferedReader reader) throws
PersistenceException
```

*write(BufferedWriter) method**Syntax*

```
public void write (BufferedWriter writer) throws
PersistenceException
```

complexType variable

Syntax

```
protected ODataComplexType complexType
```

referenceProperties variable

Syntax

```
protected List< IODataProperty > referenceProperties
```

ODataReturnTypeEntry(boolean) constructor

Syntax

```
public ODataReturnTypeEntry (boolean isComplex)
```

ODataReturnTypeEntry(ParserDocument, IODataFunctionImport, IODataSchema, boolean) constructor

Syntax

```
public ODataReturnTypeEntry (
    ParserDocument document,
    IODataFunctionImport functionImport,
    IODataSchema schema,
    boolean isComplex
)
```

putPropertyValue(String, String) method

Puts the new property element as a sub-element of the 'properties' OData element.

Syntax

```
public void putPropertyValue (
    String propertyName,
    String propertyValue
)
```

Parameters

- **propertyName** – The name of the property with or without name-space.
- **propertyValue** – The value of the property

Remarks

An element with the same name will be overwritten by the new element. Not-prefixed property name will be automatically prefixed with the current prefix of DataServices XML name-space.

putPropertyValue(String, String, boolean) method

Puts the new property element as a sub-element of the 'properties' OData element.

Syntax

```
public void putPropertyValue (
    String propertyName,
    String propertyValue,
    boolean useDefaultPrefix
)
```

Parameters

- **useDefaultPrefix** – If true not-prefixed property name will be automatically prefixed with the current prefix of DataServices XML names-space.
- **propertyName** – The name of the property with or without name-space.
- **propertyValue** – The value of the property

Remarks

An element with the same name will be overwritten by the new element.

If name of the property is not prefixed and useDefaultPreix is false, name of the property should be prefixed by the caller. (Use getPrefix for get the valid prefix for a name-space URI)

*read(BufferedReader) method**Syntax*

```
public void read (BufferedReader reader) throws
PersistenceException
```

Parameters

- **reader** – The buffered reader to read the object from.

Exceptions

- **PersistenceException** – if data can not be loaded from the reader.

setCollectionId(String) method

Maintains the Id of the OCata Collection that this Entry belongs to.

Syntax

```
public void setCollectionId (String collectionId)
```

Parameters

- **collectionId** – The Id of the OData Collection that this Entry belongs to

setSchema(IODataSchema) method

Maintains the reference to the appropriate OData Schema object.

Syntax

```
public void setSchema (IODataSchema schema)
```

Parameters

- **schema** – The appropriate OData Schema object.

write(BufferedWriter) method

Syntax

```
public void write (BufferedWriter writer) throws  
PersistenceException
```

Parameters

- **writer** – The buffered writer that object data needs to be written into.

Exceptions

- **PersistenceException** – if data can not be written into the writer

__RETURN_TYPE_COLLECTION variable

Syntax

```
protected static final String __RETURN_TYPE_COLLECTION
```

ODataSchema class

Consists of APIs related to OData Schema.

Package

```
com.sap.mobile.lib.parser
```

Syntax

```
public class ODataSchema extends ParserDocument implements  
IODataSchema
```

Implemented interfaces

- *IODataSchema* on page 509

Derived classes

- *ODataReturnSchema* on page 254

Members

All members of *ODataSchema*, including inherited members. **Variables**

Modifier and Type	Variable	Description
protected <i>IODataServiceDocument</i>	<i>serviceDocument</i>	

Constructors

Modifier and Type	Constructor	Description
public	<i>ODataSchema()</i> on page 276	
protected	<i>ODataSchema(int[], String[])</i> on page 276	
public	<i>ODataSchema(ParserDocument)</i> on page 276	

Methods

Modifier and Type	Method	Description
public <i>ODataAssociation</i>	<i>getAssociation(String)</i> on page 276	Returns the appropriate OData Association element with the given relationship attribute.
public List< <i>IODataAssociation</i> >	<i>getAssociations()</i> on page 276	Returns the list of the appropriate OData elements.
public <i>ODataAssociationSet</i>	<i>getAssociationSet(String)</i> on page 277	Returns the appropriate AssociationSet with for given association.
public List< <i>IODataAssociationSet</i> >	<i>getAssociationSets()</i> on page 277	Returns the list of the appropriate OData elements.

Modifier and Type	Method	Description
public ODataComplexType	<i>getComplexType(String)</i> on page 277	Returns The 'ComplexType' OData element associated with the reference.
public List< IODataComplexType >	<i>getComplexTypes()</i> on page 277	Returns The list of the appropriate OData element.
public ODataEntitySet	<i>getEntitySet(String)</i> on page 278	Returns The appropriate OData EntitySet.
public ODataEntityType	<i>getEntityType(String)</i> on page 278	Returns The 'EntityType' OData element associated with the reference argument.
public ODataEntityType	<i>getEntityTypeForCollection(String)</i> on page 278	Returns the 'EntityType' OData element contained by the 'EntitySet' element that is associated with the collectionId matching.
public List< IODataFunctionImport >	<i>getFunctionImports()</i> on page 279	Returns The list of the 'FunctionImport' OData element.
public List< IODataFunctionImport >	<i>getFunctionImportsForCollection(String)</i> on page 279	Returns List of FunctionImports valid for the appropriate collection.
public IODataServiceDocument	<i>getServiceDocument()</i> on page 279	Returns the appropriate OData Service Document.
public String	<i>getTargetCollectionIdForNavigationProperty(String, String)</i> on page 279	Resolves the target collection Id of the given OData Navigation Property element.
public void	<i>setServiceDocument(IODataServiceDocument)</i> on page 280	Maintains reference to the appropriate OData Service Document.

Inherited members from IParserDocument

Modifier and Type	Member	Description
public abstract IParserDocument	<i>clone()</i> on page 574	Creates a copy of this object.
public abstract String	<i>getAttribute(String...)</i> on page 574	Returns the value of the first attribute with the given route.

Modifier and Type	Member	Description
public abstract List< String >	<i>getAttributes(String...)</i> on page 575	Returns all the values of attributes with the given route.
public abstract Map< String, String >	<i>getChildAttribute-Map(String...)</i> on page 575	Returns all the name-value pairs of attributes contained by the element with the given route.
public abstract List< String >	<i>getChildAttributes(String...)</i> on page 575	Returns all the values of attributes contained by the element with the given route.
public abstract List< IParserDocument >	<i>getChildDocuments(String...)</i> on page 576	Returns the elements contained by the element with the given route.
public abstract List< IParserDocument >	<i>getChildDocumentsWithAttribute(String, String, String...)</i> on page 576	Returns the elements contained by the element with the given route and having the given attribute with the given value.
public abstract List< IParserDocument >	<i>getChildDocumentsWithAttribute(String, String, boolean, String...)</i> on page 577	Returns the elements contained by the element with the given route and having the given attribute with the given value.
public abstract IParserDocument	<i>getDocument(String...)</i> on page 577	Returns the first element with the given route.
public abstract List< IParserDocument >	<i>getDocuments(String...)</i> on page 578	Returns all the elements with the given route.
public abstract List< IParserDocument >	<i>getDocumentsWithAttribute(String, String, String...)</i> on page 578	Returns the elements with the given route that contains the given attribute with the given value.
public abstract List< IParserDocument >	<i>getDocumentsWithAttribute(String, String, boolean, String...)</i> on page 579	Returns the elements with the given route that contains the given attribute with the given value.
public abstract IParserDocument	<i>getDocumentWithAttribute(String, String, String...)</i> on page 579	Returns the first element with the given route that contains the given attribute with the given value.

Modifier and Type	Member	Description
public abstract IParserDocument	<i>getDocumentWithAttribute(String, String, boolean, String...)</i> on page 580	Returns the first element with the given route that contains the given attribute with the given value.
public abstract String	<i>getElementName()</i> on page 580	Returns The name of the root element of this document.
public abstract String	<i>getFunctionImportComplexPropertyValue(String...)</i> on page 581	
public abstract String	<i>getPrefixForUri(String)</i> on page 581	Returns the appropriate namespace prefix for the given XML name-space URI.
public abstract String[]	<i>getStrings()</i> on page 581	Returns all the string values contained by this document.
public abstract String	<i>getValue(String...)</i> on page 581	Returns the value of the first element with the given route.
public abstract List< String >	<i>getValues(String...)</i> on page 582	Returns all the values of elements with the given route.
public abstract void	<i>putAttribute(String, String...)</i> on page 582	Sets the value of the attribute with the given route If attribute does not exist it will be created as well as all other non existing elements in the route.
public abstract void	<i>putDocument(IParserDocument, String...)</i> on page 583	Insert the document under the element with the given route inserted document will be placed before already existing documents with the same route name under All missing elements from the route will be created.
public abstract void	<i>putValue(String, String...)</i> on page 583	Sets the value of the first element with the given route.
public abstract boolean	<i>removeAttribute(String...)</i> on page 584	Removes first element with the given route.

Modifier and Type	Member	Description
public abstract boolean	<i>removeAttributes(String...)</i> on page 584	Removes all the attribute with the given route.
public abstract boolean	<i>removeDocument(String...)</i> on page 584	Removes first element with the given route For removing multiple element use setDocuemtns with null arguments.
public abstract void	<i>setAttributes(List< String >, String...)</i> on page 585	Sets all the values of the attributes with the given route Values will be paired to attributes in order Attributes with greater or equals index than size of new values will be untouched Attributes paired with null values will be removed.
public abstract void	<i>setDocuments(List< IParser-Document >, String...)</i> on page 585	Replaces all the elements with the given route Documents will be paired to elements in order Elements with greater or equals index than size of new elements will be untouched Element paired with null will be removed.
public abstract void	<i>setElementName(String, String...)</i> on page 586	Sets the name of the root element with the given route Use empty route for setting root name of this document.
public abstract void	<i>setValues(List< String >, String...)</i> on page 586	Sets all the values of the elements with the given rout Values will be paired to elements in order Elements with greater or equals index than size of new values will be untouched Null values will be treated as empty strings.
public abstract String	<i>toXMLString()</i> on page 586	Returns the XML string representation of this object.

Inherited members from IPersistable

Modifier and Type	Member	Description
public void	<i>read(BufferedReader)</i> on page 593	
public void	<i>write(BufferedWriter)</i> on page 593	

ODataSchema() constructor*Syntax*

```
public ODataSchema ()
```

ODataSchema(int[], String[]) constructor*Syntax*

```
protected ODataSchema (
    int[] routes,
    String[] values
)
```

ODataSchema(ParserDocument) constructor*Syntax*

```
public ODataSchema (ParserDocument document)
```

getAssociation(String) method

Returns the appropriate OData Association element with the given relationship attribute.

Syntax

```
public ODataAssociation getAssociation (String relationship)
```

getAssociations() method

Returns the list of the appropriate OData elements.

Syntax

```
public List< IODataAssociation > getAssociations ()
```

Returns

List of the appropriate OData elements

getAssociationSet(String) method

Returns the appropriate AssociationSet with for given association.

Syntax

```
public ODataAssociationSet getAssociationSet (String association)
```

Parameters

- **association** – The association of the AssociationSet

Returns

The appropriate AssociationSet with for given association

getAssociationSets() method

Returns the list of the appropriate OData elements.

Syntax

```
public List< IODataAssociationSet > getAssociationSets ()
```

Returns

List of the appropriate OData elements

getComplexType(String) method

Returns The 'ComplexType' OData element associated with the reference.

Syntax

```
public ODataComplexType getComplexType (String complexTypeReference)
```

Parameters

- **complexTypeReference** – Reference to the appropriate Complex Type (example: 'namespace.complextypename')

Returns

The 'ComplexType' OData element associated with the reference

getComplexTypes() method

Returns The list of the appropriate OData element.

Syntax

```
public List< IODataComplexType > getComplexTypes ()
```

Returns

The list of the appropriate OData element

getEntitySet(String) method

Returns The appropriate OData EntitySet.

Syntax

```
public ODataEntitySet getEntitySet (String collectionId)
```

Parameters

- **collectionId** – The href of the collection to find the OData EntitySet for

Returns

The appropriate OData EntitySet

getEntityType(String) method

Returns The 'EntityType' OData element associated with the reference argument.

Syntax

```
public ODataEntityType getEntityType (String entityTypeReference)
```

Parameters

- **entityTypeReference** – Reference to the appropriate Entity Type (example: 'namespace.entitytypename')

Returns

The 'EntityType' OData element associated with the reference argument

getEntityTypeForCollection(String) method

Returns the 'EntityType' OData element contained by the 'EntitySet' element that is associated with the collectionId matching.

Syntax

```
public ODataEntityType getEntityTypeForCollection (String collectionId)
```

Parameters

- **collectionId** – The Id to be compared with the name of 'EntitySet' elements

Returns

The matching EntityType

getFunctionImports() method

Returns The list of the 'FunctionImport' OData element.

Syntax

```
public List< IODataFunctionImport > getFunctionImports ()
```

Returns

The list of the 'FunctionImport' OData element

getFunctionImportsForCollection(String) method

Returns List of FunctionImports valid for the appropriate collection.

Syntax

```
public List< IODataFunctionImport >
getFunctionImportsForCollection (String collectionId)
```

Parameters

- **collectionId** – The href of the appropriate collection.

Returns

List of FunctionImports valid for the appropriate collection.

getServiceDocument() method

Returns the appropriate OData Service Document.

Syntax

```
public IODataServiceDocument getServiceDocument ()
```

Returns

The appropriate OData Service Document

getTargetCollectionIdForNavigationProperty(String, String) method

Resolves the target collection Id of the given OData Navigation Property element.

Syntax

```
public String getTargetCollectionIdForNavigationProperty (
    String sourceCollectionId,
    String navigationPropertyName
)
```

Parameters

- **sourceCollectionId** – The source Id of the source collection that is linked with the target collection
- **navigationPropertyName** – The name of the Navigation Property

Returns

The Id of the target collection

setServiceDocument(IODataServiceDocument) method

Maintains reference to the appropriate OData Service Document.

Syntax

```
public void setServiceDocument (IODataServiceDocument  
serviceDocument)
```

Parameters

- **serviceDocument** – The appropriate OData Service Document

serviceDocument variable

Syntax

```
protected IODataServiceDocument serviceDocument
```

IODataServiceDocument class

Consists of APIs related to OData Service Document.

Package

```
com.sap.mobile.lib.parser
```

Syntax

```
public class IODataServiceDocument extends ParserDocument  
implements IODataServiceDocument
```

Implemented interfaces

- *IODataServiceDocument* on page 521

Members

All members of IODataServiceDocument, including inherited members. **Variables**

Modifier and Type	Variable	Description
protected IODataSchema	schema	
protected boolean	isJson	
protected Map< String, IODataOpenSearchDescription >	openSearchDescriptions	
protected JsonObject	gwServiceDocument	

Constructors

Modifier and Type	Constructor	Description
public	<i>ODataServiceDocument()</i> on page 285	
protected	<i>ODataServiceDocument(int[], String[])</i> on page 286	
public	<i>ODataServiceDocument(JsonObject)</i> on page 286	
public	<i>ODataServiceDocument(ParserDocument)</i> on page 286	

Methods

Modifier and Type	Method	Description
public List< IODataCollection >	<i>getAllCollections()</i> on page 286	Returns the list of all 'collection' OData element contained by the 'workspace' elements.
public String	<i>getBaseUrl()</i> on page 286	Returns The value of the 'base' OData attribute.
public String	<i>getEtag()</i> on page 286	Returns The value of the 'etag' OData attribute.
public String	<i>getLanguage()</i> on page 287	Returns the value of the 'lang' OData attribute.
public IODataOpenSearchDescription	<i>getOpenSearchDescription(String)</i> on page 287	Returns the appropriate Open-Search Description Document for the given collection.
public IODataSchema	<i>getSchema()</i> on page 287	Returns the appropriate OData Schema document.

Modifier and Type	Method	Description
public String	<i>getSchemaUrl()</i> on page 287	Returns The full URL that can be used for retrieving the OData Schema document.
public List< IODataWorkspace >	<i>getWorkspaces()</i> on page 288	Returns the list of appropriate OData elements.
public void	<i>read(BufferedReader)</i> on page 288	
public void	<i>setOpenSearchDescription(String, IODataOpenSearchDescription)</i> on page 288	Maintains the appropriate OpenSearch Description Document for the given collection.
public void	<i>setSchema(IODataSchema)</i> on page 288	Maintains the appropriate OData Schema document.
public void	<i>write(BufferedWriter)</i> on page 289	

Inherited members from IParserDocument

Modifier and Type	Member	Description
public abstract IParserDocument	<i>clone()</i> on page 574	Creates a copy of this object.
public abstract String	<i>getAttribute(String...)</i> on page 574	Returns the value of the first attribute with the given route.
public abstract List< String >	<i>getAttributes(String...)</i> on page 575	Returns all the values of attributes with the given route.
public abstract Map< String, String >	<i>getChildAttributeMap(String...)</i> on page 575	Returns all the name-value pairs of attributes contained by the element with the given route.
public abstract List< String >	<i>getChildAttributes(String...)</i> on page 575	Returns all the values of attributes contained by the element with the given route.
public abstract List< IParserDocument >	<i>getChildDocuments(String...)</i> on page 576	Returns the elements contained by the element with the given route.

Modifier and Type	Member	Description
public abstract List<IParserDocument >	<i>getChildDocumentsWithAttribute(String, String, String...)</i> on page 576	Returns the elements contained by the element with the given route and having the given attribute with the given value.
public abstract List<IParserDocument >	<i>getChildDocumentsWithAttribute(String, String, boolean, String...)</i> on page 577	Returns the elements contained by the element with the given route and having the given attribute with the given value.
public abstract IParserDocument	<i>getDocument(String...)</i> on page 577	Returns the first element with the given route.
public abstract List<IParserDocument >	<i>getDocuments(String...)</i> on page 578	Returns all the elements with the given route.
public abstract List<IParserDocument >	<i>getDocumentsWithAttribute(String, String, String...)</i> on page 578	Returns the elements with the given route that contains the given attribute with the given value.
public abstract List<IParserDocument >	<i>getDocumentsWithAttribute(String, String, boolean, String...)</i> on page 579	Returns the elements with the given route that contains the given attribute with the given value.
public abstract IParserDocument	<i>getDocumentWithAttribute(String, String, String...)</i> on page 579	Returns the first element with the given route that contains the given attribute with the given value.
public abstract IParserDocument	<i>getDocumentWithAttribute(String, String, boolean, String...)</i> on page 580	Returns the first element with the given route that contains the given attribute with the given value.
public abstract String	<i>getElementName()</i> on page 580	Returns The name of the root element of this document.
public abstract String	<i>getFunctionImportComplexPropertyValue(String...)</i> on page 581	
public abstract String	<i>getPrefixForUri(String)</i> on page 581	Returns the appropriate namespace prefix for the given XML name-space URI.

Modifier and Type	Member	Description
public abstract String[]	<i>getStrings()</i> on page 581	Returns all the string values contained by this document.
public abstract String	<i>getValue(String...)</i> on page 581	Returns the value of the first element with the given route.
public abstract List< String >	<i>getValues(String...)</i> on page 582	Returns all the values of elements with the given route.
public abstract void	<i>putAttribute(String, String...)</i> on page 582	Sets the value of the attribute with the given route If attribute does not exist it will be created as well as all other non existing elements in the route.
public abstract void	<i>putDocument(IParserDocument, String...)</i> on page 583	Insert the document under the element with the given route inserted document will be placed before already existing documents with the same route name under All missing elements from the route will be created.
public abstract void	<i>putValue(String, String...)</i> on page 583	Sets the value of the first element with the given route.
public abstract boolean	<i>removeAttribute(String...)</i> on page 584	Removes first element with the given route.
public abstract boolean	<i>removeAttributes(String...)</i> on page 584	Removes all the attribute with the given route.
public abstract boolean	<i>removeDocument(String...)</i> on page 584	Removes first element with the given route For removing multiple element use setDocuemtns with null arguments.
public abstract void	<i>setAttributes(List< String >, String...)</i> on page 585	Sets all the values of the attributes with the given route Values will be paired to attributes in order Attributes with greater or equals index than size of new values will be untouched Attributes paired with null values will be removed.

Modifier and Type	Member	Description
public abstract void	<i>setDocuments(List< IParser-Document >, String...)</i> on page 585	Replaces all the elements with the given route Documents will be paired to elements in order Elements with greater or equals index than size of new elements will be untouched Element paired with null will be removed.
public abstract void	<i>setElementName(String, String...)</i> on page 586	Sets the name of the root element with the given route Use empty route for setting root name of this document.
public abstract void	<i>setValues(List< String >, String...)</i> on page 586	Sets all the values of the elements with the given rout Values will be paired to elements in order Elements with greater or equals index than size of new values will be untouched Null values will be treated as empty strings.
public abstract String	<i>toXMLString()</i> on page 586	Returns the XML string representation of this object.

Inherited members from IPersistable

Modifier and Type	Member	Description
public void	<i>read(BufferedReader)</i> on page 593	
public void	<i>write(BufferedWriter)</i> on page 593	

ODataServiceDocument() constructor

Syntax

```
public ODataServiceDocument ()
```

ODataServiceDocument(int[], String[]) constructor

Syntax

```
protected ODataServiceDocument (  
    int[] routes,  
    String[] values  
)
```

ODataServiceDocument(JsonObject) constructor

Syntax

```
public ODataServiceDocument (JsonObject document)
```

ODataServiceDocument(ParserDocument) constructor

Syntax

```
public ODataServiceDocument (ParserDocument document)
```

getAllCollections() method

Returns the list of all 'collection' OData element contained by the 'workspace' elements.

Syntax

```
public List< IODataCollection > getAllCollections ()
```

Returns

The list of all 'collection' OData element contained by the 'workspace' elements

getBaseUrl() method

Returns The value of the 'base' OData attribute.

Syntax

```
public String getBaseUrl ()
```

Returns

The value of the 'base' OData attribute

getEtag() method

Returns The value of the 'etag' OData attribute.

Syntax

```
public String getEtag ()
```

Returns

The value of the 'etag' OData attribute

getLanguage() method

Returns the value of the 'lang' OData attribute.

Syntax

```
public String getLanguage ()
```

Returns

The value of the 'lang' OData attribute

getOpenSearchDescription(String) method

Returns the appropriate OpenSearch Description Document for the given collection.

Syntax

```
public IODataOpenSearchDescription getOpenSearchDescription  
(String collectionId)
```

Parameters

- **collectionId** – The Id of the collection

Returns

The appropriate OpenSearch Description Document

getSchema() method

Returns the appropriate OData Schema document.

Syntax

```
public IODataSchema getSchema ()
```

Returns

The appropriate OData Schema document

getSchemaUrl() method

Returns The full URL that can be used for retrieving the OData Schema document.

Syntax

```
public String getSchemaUrl ()
```

Returns

The full URL that can be used for retrieving the OData Schema document

getWorkspaces() method

Returns the list of appropriate OData elements.

Syntax

```
public List< IODataWorkspace > getWorkspaces ()
```

Returns

The list of appropriate OData elements

read(BufferedReader) method

Syntax

```
public void read (BufferedReader reader) throws  
PersistenceException
```

Parameters

- **reader** – The buffered reader to read the object from.

Exceptions

- **PersistenceException** – if data can not be loaded from the reader.

setOpenSearchDescription(String, IODataOpenSearchDescription) method

Maintains the appropriate OpenSearch Description Document for the given collection.

Syntax

```
public void setOpenSearchDescription (  
    String collectionId,  
    IODataOpenSearchDescription openSearchDescription  
)
```

Parameters

- **collectionId** – The Id of the collection
- **openSearchDescription** – The appropriate OpenSearch Description Document

setSchema(IODataSchema) method

Maintains the appropriate OData Schema document.

Syntax

```
public void setSchema (IODataSchema schema)
```

Parameters

- **schema** – The appropriate OData Schema document

*write(BufferedWriter) method**Syntax*

```
public void write (BufferedWriter writer) throws
PersistenceException
```

Parameters

- **writer** – The buffered writer that object data needs to be written into.

Exceptions

- **PersistenceException** – if data can not be written into the writer

*gwServiceDocument variable**Syntax*

```
protected JsonObject gwServiceDocument
```

*isJson variable**Syntax*

```
protected boolean isJson
```

*openSearchDescriptions variable**Syntax*

```
protected Map< String, IODataOpenSearchDescription >
openSearchDescriptions
```

*schema variable**Syntax*

```
protected IODataSchema schema
```

ODataSubscriptionEntry class

Consists of APIs related to OData SubscriptionEntry.

Package

```
com.sap.mobile.lib.parser
```

Syntax

```
public class ODataSubscriptionEntry extends ODataEntry
implements IODataSubscriptionEntry
```

Base class

- *ODataEntry* on page 147

Implemented interfaces

- *IODataSubscriptionEntry* on page 529

Members

All members of *ODataSubscriptionEntry*, including inherited members. **Constructors**

Modifier and Type	Constructor	Description
public	<i>ODataSubscriptionEntry()</i> on page 308	
protected	<i>ODataSubscriptionEntry(int[], String[])</i> on page 308	
public	<i>ODataSubscriptionEntry(ParserDocument)</i> on page 308	
public	<i>ODataSubscriptionEntry(String, String)</i> on page 308	
public	<i>ODataSubscriptionEntry(String, String, String, String, String, String)</i> on page 308	

Methods

Modifier and Type	Method	Description
public String	<i>getCollection()</i> on page 309	Returns The value of the appropriate entry property.
public String	<i>getDeliveryAddress()</i> on page 309	Returns The value of the appropriate entry property.
public String	<i>getFilter()</i> on page 309	Returns The value of the appropriate entry property.

Modifier and Type	Method	Description
public String	<i>getSelect()</i> on page 309	Returns The value of the appropriate entry property.
public void	<i>setCollection(String)</i> on page 309	Sets the value of the appropriate entry property.
public void	<i>setDeliveryAddress(String)</i> on page 310	Sets the value of the appropriate entry property.
public void	<i>setFilter(String)</i> on page 310	Sets the value of the appropriate entry property.
public void	<i>setSelect(String)</i> on page 310	Sets the value of the appropriate entry property.

Inherited members from ODataEntry

Modifier and Type	Member	Description
protected void	<i>addPropertyValues(IODataProperty, Map< String, String >, String)</i> on page 159	
public ODataEntry	<i>clone()</i> on page 159	Creates a copy of this object.
protected void	<i>fillPropertyData(IODataProperty, String...)</i> on page 159	
protected void	<i>fillPropertyDataWithAttribute(IODataProperty, String, String, boolean, String...)</i> on page 159	
public List< IODataLink >	<i>getActionLinks()</i> on page 159	Returns OData Link objects that are set as action links (Has semantics (SAP name-space) attribute with value 'action')
public String	<i>getAuthorName()</i> on page 160	Returns The value of the 'name' OData element of the 'author' OData element.
public cacheState	<i>getCachestate()</i> on page 160	
public Long	<i>getCacheTimestamp()</i> on page 160	

Modifier and Type	Member	Description
public String	<i>getCollectionId()</i> on page 160	Returns the Id of the OCata Collection that this Entry belongs to.
public String	<i>getContentType()</i> on page 160	Returns the content type of the entry.
public String	<i>getEtag()</i> on page 161	Returns the Id of the OData Collection that this Entry belongs to.
public String	<i>getFilterUrl()</i> on page 161	Returns the full execution URL that can be used for filtering collection search for this single entry.
public List< IODataProperty >	<i>getGPUseInSearchPropertiesData()</i> on page 161	Returns the value and meta information (retrieved from OData Schema document) of the properties of this OData Entry document with 'true' use-in-search (Generic Player namespace) attribute value.
public List< IODataProperty >	<i>getGPVisibleInDetailPropertiesData()</i> on page 161	Returns the value and meta information (retrieved from OData Schema document) of the properties of this OData Entry document with 'true' visible-in-detail (Generic Player namespace) attribute value.
public List< IODataProperty >	<i>getGPVisibleInListPropertiesData()</i> on page 162	Returns the value and meta information (retrieved from OData Schema document) of the properties of this OData Entry document with 'true' visible-in-list (Generic Player namespace) attribute value.
public List< IODataIcon >	<i>getIcons()</i> on page 162	Returns the list of the appropriate OData elements.

Modifier and Type	Member	Description
public String	<i>getId()</i> on page 162	Returns The Id of this OData Entry (value of appropriate OData Id element)
public boolean	<i>getIsLocal()</i> on page 162	
public Map< String, String >	<i>getKeyPropertyValues()</i> on page 162	Returns the values of the properties that are marked as key properties in the OData Schema document.
public Date	<i>getLastUpdated()</i> on page 163	Returns The parsed value of the 'updated' OData Element.
public List< IODataLink >	<i>getLinks()</i> on page 163	Returns the list of the appropriate OData elements.
public String	<i>getMediaSrc()</i> on page 163	Returns the media source if the entry has a media content.
public List< IODataProperty >	<i>getPropertiesData()</i> on page 163	Returns the value and meta information (retrieved from OData Schema document) of the properties of this Odata Entry document.
public List< IODataProperty >	<i>getPropertiesDataWithAttribute(String, String)</i> on page 164	Returns the value and meta information (retrieved from OData Schema document) of the properties of this OData Entry document with the given attribute value.
public List< IODataProperty >	<i>getPropertiesDataWithAttribute(String, String, boolean)</i> on page 164	Returns the value and meta information (retrieved from OData Schema document) of the properties of this OData Entry document with the given attribute value.
public IParserDocument	<i>getPropertiesDocument()</i> on page 164	Returns the representer document of OData 'properties' (Metadata name-space) document This method is created for performance reasons mostly to use in search methods.

Modifier and Type	Member	Description
public String	<i>getPropertyValue(String...)</i> on page 165	Returns the value of the appropriate property.
public List< String >	<i>getPropertyValues(List< String[]>)</i> on page 165	Return list of property values for the given property paths.
public Map< String, String >	<i>getPropertyValues()</i> on page 166	Returns the all the values of properties contained by this OData Entry document Key for the properties will be their name of their full path in case they are enclosed by Complex Types.
public List< IODataLink >	<i>getRelatedDataLinks()</i> on page 166	Returns OData Link objects that represents links to Related Data.
public List< IODataProperty >	<i>getSAPSearchableProperties-Data()</i> on page 166	Returns the value and meta information (retrieved from OData Schema document) of the properties of this OData Entry document with 'true' searchable (SAP name-space) attribute value.
public IODataSchema	<i>getSchema()</i> on page 166	Returns the appropriate OData Schema object.
public IODataLink	<i>getSelfLink()</i> on page 167	Returns OData Link object that should be used for self related operations (with 'rel' attribute value 'self' or 'edit')
public IODataLink	<i>getSubscriptionLink()</i> on page 167	Returns OData Link object that should be used for subscription or null if there is no subscription link defined.
public String	<i>getSummary()</i> on page 167	Returns The value of the appropriate OData element.
public String	<i>getTitle()</i> on page 167	Returns The value of the appropriate OData element.
protected void	<i>materialize()</i> on page 167	
public	<i>ODataEntry()</i> on page 158	

Modifier and Type	Member	Description
public	<i>ODataEntry(boolean)</i> on page 158	
protected	<i>ODataEntry(int[], String[])</i> on page 158	
public	<i>ODataEntry(IONDataSchema)</i> on page 158	
public	<i>ODataEntry(ParserDocument)</i> on page 158	
public	<i>ODataEntry(ParserDocument, IONDataSchema)</i> on page 158	
public	<i>ODataEntry(JsonObject)</i> on page 158	Json Related
protected void	<i>parseCollectionId()</i> on page 168	
protected long	<i>parseEdmTime(String)</i> on page 168	
public void	<i>putComplexPropertyValue(String, String...)</i> on page 168	Puts the new property element as a sub-element of the 'complex properties' OData element.
public void	<i>putContentType(String)</i> on page 168	Puts the content type for a new entry object.
public void	<i>putDocument(IParserDocument, String...)</i> on page 169	Insert the document under the element with the given route inserted document will be placed before already existing documents with the same route name under All missing elements from the route will be created.
public void	<i>putId(String)</i> on page 169	Sets id of this OData Entry document (value of appropriate OData Id element)
public void	<i>putMediaSrc(String)</i> on page 169	Puts the media source for a new entry object.

Modifier and Type	Member	Description
public void	<i>putPropertyValue(String, String)</i> on page 169	Puts the new property element as a sub-element of the 'properties' OData element.
public void	<i>putPropertyValue(String, String, boolean)</i> on page 170	Puts the new property element as a sub-element of the 'properties' OData element.
public void	<i>read(BufferedReader)</i> on page 170	
protected String	<i>resolveTargetCollection(IODataLink)</i> on page 171	
public void	<i>setAuthorName(String)</i> on page 171	Sets the value of the 'name' OData element of the 'author' OData element.
public void	<i>setCacheState(cacheState)</i> on page 171	
public void	<i>setCacheTimestamp(Long)</i> on page 171	
public void	<i>setCollectionId(String)</i> on page 171	Maintains the Id of the OCata Collection that this Entry belongs to.
public void	<i>setIsLocal(boolean)</i> on page 171	
public void	<i>setSchema(IODataSchema)</i> on page 172	Maintains the reference to the appropriate OData Schema object.
public void	<i>setSummary(String)</i> on page 172	Sets the value of the appropriate OData element.
public void	<i>setTitle(String)</i> on page 172	Sets the value of the appropriate OData element.
public void	<i>write(BufferedWriter)</i> on page 172	

Inherited members from IParserDocument

Modifier and Type	Member	Description
public abstract IParserDocument	<i>clone()</i> on page 574	Creates a copy of this object.
public abstract String	<i>getAttribute(String...)</i> on page 574	Returns the value of the first attribute with the given route.
public abstract List< String >	<i>getAttributes(String...)</i> on page 575	Returns all the values of attributes with the given route.
public abstract Map< String, String >	<i>getChildAttributeMap(String...)</i> on page 575	Returns all the name-value pairs of attributes contained by the element with the given route.
public abstract List< String >	<i>getChildAttributes(String...)</i> on page 575	Returns all the values of attributes contained by the element with the given route.
public abstract List< IParserDocument >	<i>getChildDocuments(String...)</i> on page 576	Returns the elements contained by the element with the given route.
public abstract List< IParserDocument >	<i>getChildDocumentsWithAttribute(String, String, String...)</i> on page 576	Returns the elements contained by the element with the given route and having the given attribute with the given value.
public abstract List< IParserDocument >	<i>getChildDocumentsWithAttribute(String, String, boolean, String...)</i> on page 577	Returns the elements contained by the element with the given route and having the given attribute with the given value.
public abstract IParserDocument	<i>getDocument(String...)</i> on page 577	Returns the first element with the given route.
public abstract List< IParserDocument >	<i>getDocuments(String...)</i> on page 578	Returns all the elements with the given route.
public abstract List< IParserDocument >	<i>getDocumentsWithAttribute(String, String, String...)</i> on page 578	Returns the elements with the given route that contains the given attribute with the given value.
public abstract List< IParserDocument >	<i>getDocumentsWithAttribute(String, String, boolean, String...)</i> on page 579	Returns the elements with the given route that contains the given attribute with the given value.

Modifier and Type	Member	Description
public abstract IParserDocument	<i>getDocumentWithAttribute(String, String, String...)</i> on page 579	Returns the first element with the given route that contains the given attribute with the given value.
public abstract IParserDocument	<i>getDocumentWithAttribute(String, String, boolean, String...)</i> on page 580	Returns the first element with the given route that contains the given attribute with the given value.
public abstract String	<i>getElementName()</i> on page 580	Returns The name of the root element of this document.
public abstract String	<i>getFunctionImportComplexProperty Value(String...)</i> on page 581	
public abstract String	<i>getPrefixForUri(String)</i> on page 581	Returns the appropriate namespace prefix for the given XML name-space URI.
public abstract String[]	<i>getStrings()</i> on page 581	Returns all the string values contained by this document.
public abstract String	<i>getValue(String...)</i> on page 581	Returns the value of the first element with the given route.
public abstract List< String >	<i>getValues(String...)</i> on page 582	Returns all the values of elements with the given route.
public abstract void	<i>putAttribute(String, String...)</i> on page 582	Sets the value of the attribute with the given route If attribute does not exist it will be created as well as all other non existing elements in the route.
public abstract void	<i>putDocument(IParserDocument, String...)</i> on page 583	Insert the document under the element with the given route inserted document will be placed before already existing documents with the same route name under All missing elements from the route will be created.
public abstract void	<i>putValue(String, String...)</i> on page 583	Sets the value of the first element with the given route.

Modifier and Type	Member	Description
public abstract boolean	<i>removeAttribute(String...)</i> on page 584	Removes first element with the given route.
public abstract boolean	<i>removeAttributes(String...)</i> on page 584	Removes all the attribute with the given route.
public abstract boolean	<i>removeDocument(String...)</i> on page 584	Removes first element with the given route For removing multiple element use setDocuemtns with null arguments.
public abstract void	<i>setAttributes(List< String >, String...)</i> on page 585	Sets all the values of the attributes with the given route Values will be paired to attributes in order Attributes with greater or equals index than size of new values will be untouched Attributes paired with null values will be removed.
public abstract void	<i>setDocuments(List< IParser-Document >, String...)</i> on page 585	Replaces all the elements with the given route Documents will be paired to elements in order Elements with greater or equals index than size of new elements will be untouched Element paired with null will be removed.
public abstract void	<i>setElementName(String, String...)</i> on page 586	Sets the name of the root element with the given route Use empty route for setting root name of this document.
public abstract void	<i>setValues(List< String >, String...)</i> on page 586	Sets all the values of the elements with the given rout Values will be paired to elements in order Elements with greater or equals index than size of new values will be untouched Null values will be treated as empty strings.
public abstract String	<i>toXMLString()</i> on page 586	Returns the XML string representation of this object.

Inherited members from IPersistable

Modifier and Type	Member	Description
public void	<i>read(BufferedReader)</i> on page 593	
public void	<i>write(BufferedWriter)</i> on page 593	

Inherited members from IODataEntry

Modifier and Type	Member	Description
public abstract List< IOData-Link >	<i>getActionLinks()</i> on page 425	Returns OData Link objects that are set as action links (Has semantics (SAP name-space) attribute with value 'action')
public abstract String	<i>getAuthorName()</i> on page 425	Returns The value of the 'name' OData element of the 'author' OData element.
public cacheState	<i>getCachestate()</i> on page 426	
public Long	<i>getCacheTimestamp()</i> on page 426	
public abstract String	<i>getCollectionId()</i> on page 426	Returns the Id of the OCata Collection that this Entry belongs to.
public abstract String	<i>getContentType()</i> on page 426	Returns the content type of the entry.
public abstract String	<i>getEtag()</i> on page 426	Returns the Id of the OData Collection that this Entry belongs to.
public abstract String	<i>getFilterUrl()</i> on page 427	Returns the full execution URL hat can be used for filtering collection search for this single entry.

Modifier and Type	Member	Description
public abstract List< IODataProperty >	<i>getGPUseInSearchPropertiesData()</i> on page 427	Returns the value and meta information (retrieved from OData Schema document) of the properties of this OData Entry document with 'true' use-in-search (Generic Player namespace) attribute value.
public abstract List< IODataProperty >	<i>getGPVisibleInDetailPropertiesData()</i> on page 427	Returns the value and meta information (retrieved from OData Schema document) of the properties of this OData Entry document with 'true' visible-in-detail (Generic Player namespace) attribute value.
public abstract List< IODataProperty >	<i>getGPVisibleInListPropertiesData()</i> on page 427	Returns the value and meta information (retrieved from OData Schema document) of the properties of this OData Entry document with 'true' visible-in-list (Generic Player namespace) attribute value.
public abstract List< IODataIcon >	<i>getIcons()</i> on page 428	Returns the list of the appropriate OData elements.
public abstract String	<i>getId()</i> on page 428	Returns The Id of this OData Entry (value of appropriate OData Id element)
public boolean	<i>getIsLocal()</i> on page 428	
public abstract Map< String, String >	<i>getKeyPropertyValues()</i> on page 428	Returns the values of the properties that are marked as key properties in the OData Schema document.
public abstract Date	<i>getLastUpdated()</i> on page 428	Returns The parsed value of the 'updated' OData Element.
public abstract List< IODataLink >	<i>getLinks()</i> on page 429	Returns the list of the appropriate OData elements.
public abstract String	<i>getMediaSrc()</i> on page 429	Returns the media source if the entry has a media content.

Modifier and Type	Member	Description
public abstract List< IODataProperty >	<i>getPropertiesData()</i> on page 429	Returns the value and meta information (retrieved from OData Schema document) of the properties of this Odata Entry document.
public abstract List< IODataProperty >	<i>getPropertiesDataWithAttribute(String, String)</i> on page 429	Returns the value and meta information (retrieved from OData Schema document) of the properties of this OData Entry document with the given attribute value.
public abstract List< IODataProperty >	<i>getPropertiesDataWithAttribute(String, String, boolean)</i> on page 430	Returns the value and meta information (retrieved from OData Schema document) of the properties of this OData Entry document with the given attribute value.
public abstract IParserDocument	<i>getPropertiesDocument()</i> on page 430	Returns the representer document of OData 'properties' (Metadata name-space) document This method is created for performance reasons mostly to use in search methods.
public abstract String	<i>getPropertyValue(String...)</i> on page 431	Returns the value of the appropriate property.
public abstract< T > T	<i>getPropertyValueParsed(String...)</i> on page 431	Returns the value of the appropriate property parsed to it's real type.
public abstract Map< String, String >	<i>getPropertyValues()</i> on page 432	Returns the all the values of properties contained by this OData Entry document Key for the properties will be their name of their full path in case they are enclosed by Complex Types.
public abstract List< String >	<i>getPropertyValues(List< String[]>)</i> on page 432	Return list of property values for the given property paths.

Modifier and Type	Member	Description
public abstract List< IOData-Link >	<i>getRelatedDataLinks()</i> on page 432	Returns OData Link objects that represents links to Related Data.
public abstract List< IODataProperty >	<i>getSAPSearchableProperties-Data()</i> on page 433	Returns the value and meta information (retrieved from OData Schema document) of the properties of this OData Entry document with 'true' searchable (SAP name-space) attribute value.
public abstract IODataSchema	<i>getSchema()</i> on page 433	Returns the appropriate OData Schema object.
public abstract IODataLink	<i>getSelfLink()</i> on page 433	Returns OData Link object that should be used for self related operations (with 'rel' attribute value 'self' or 'edit')
public abstract IODataLink	<i>getSubscriptionLink()</i> on page 433	Returns OData Link object that should be used for subscription or null if there is no subscription link defined.
public abstract String	<i>getSummary()</i> on page 434	Returns The value of the appropriate OData element.
public abstract String	<i>getTitle()</i> on page 434	Returns The value of the appropriate OData element.
public abstract void	<i>putComplexPropertyValue(String, String...)</i> on page 434	Puts the new property element as a sub-element of the 'complex properties' OData element.
public abstract void	<i>putContentType(String)</i> on page 434	Puts the content type for a new entry object.
public abstract void	<i>putId(String)</i> on page 435	Sets id of this OData Entry document (value of appropriate OData Id element)
public abstract void	<i>putMediaSrc(String)</i> on page 435	Puts the media source for a new entry object.

Modifier and Type	Member	Description
public abstract void	<i>putPropertyValue(String, String)</i> on page 435	Puts the new property element as a sub-element of the 'properties' OData element.
public abstract void	<i>putPropertyValue(String, String, boolean)</i> on page 436	Puts the new property element as a sub-element of the 'properties' OData element.
public abstract void	<i>setAuthorName(String)</i> on page 436	Sets the value of the 'name' OData element of the 'author' OData element.
public void	<i>setCacheState(cache.State)</i> on page 436	
public void	<i>setCacheTimestamp(Long)</i> on page 436	
public abstract void	<i>setCollectionId(String)</i> on page 437	Maintains the Id of the OData Collection that this Entry belongs to.
public void	<i>setIsLocal(boolean)</i> on page 437	
public abstract void	<i>setSchema(IODataSchema)</i> on page 437	Maintains the reference to the appropriate OData Schema object.
public abstract void	<i>setSummary(String)</i> on page 437	Sets the value of the appropriate OData element.
public abstract void	<i>setTitle(String)</i> on page 437	Sets the value of the appropriate OData element.

Inherited members from IParserDocument

Modifier and Type	Member	Description
public abstract IParserDocument	<i>clone()</i> on page 574	Creates a copy of this object.
public abstract String	<i>getAttribute(String...)</i> on page 574	Returns the value of the first attribute with the given route.
public abstract List< String >	<i>getAttributes(String...)</i> on page 575	Returns all the values of attributes with the given route.

Modifier and Type	Member	Description
public abstract Map< String, String >	<i>getChildAttribute-Map(String...)</i> on page 575	Returns all the name-value pairs of attributes contained by the element with the given route.
public abstract List< String >	<i>getChildAttributes(String...)</i> on page 575	Returns all the values of attributes contained by the element with the given route.
public abstract List< IParseDocument >	<i>getChildDocuments(String...)</i> on page 576	Returns the elements contained by the element with the given route.
public abstract List< IParseDocument >	<i>getChildDocumentsWithAttribute(String, String, String...)</i> on page 576	Returns the elements contained by the element with the given route and having the given attribute with the given value.
public abstract List< IParseDocument >	<i>getChildDocumentsWithAttribute(String, String, boolean, String...)</i> on page 577	Returns the elements contained by the element with the given route and having the given attribute with the given value.
public abstract IParseDocument	<i>getDocument(String...)</i> on page 577	Returns the first element with the given route.
public abstract List< IParseDocument >	<i>getDocuments(String...)</i> on page 578	Returns all the elements with the given route.
public abstract List< IParseDocument >	<i>getDocumentsWithAttribute(String, String, String...)</i> on page 578	Returns the elements with the given route that contains the given attribute with the given value.
public abstract List< IParseDocument >	<i>getDocumentsWithAttribute(String, String, boolean, String...)</i> on page 579	Returns the elements with the given route that contains the given attribute with the given value.
public abstract IParseDocument	<i>getDocumentWithAttribute(String, String, String...)</i> on page 579	Returns the first element with the given route that contains the given attribute with the given value.

Modifier and Type	Member	Description
public abstract IParserDocument	<i>getDocumentWithAttribute(String, String, boolean, String...)</i> on page 580	Returns the first element with the given route that contains the given attribute with the given value.
public abstract String	<i>getElementName()</i> on page 580	Returns The name of the root element of this document.
public abstract String	<i>getFunctionImportComplexPropertyValue(String...)</i> on page 581	
public abstract String	<i>getPrefixForUri(String)</i> on page 581	Returns the appropriate namespace prefix for the given XML name-space URI.
public abstract String[]	<i>getStrings()</i> on page 581	Returns all the string values contained by this document.
public abstract String	<i>getValue(String...)</i> on page 581	Returns the value of the first element with the given route.
public abstract List< String >	<i>getValues(String...)</i> on page 582	Returns all the values of elements with the given route.
public abstract void	<i>putAttribute(String, String...)</i> on page 582	Sets the value of the attribute with the given route If attribute does not exist it will be created as well as all other non existing elements in the route.
public abstract void	<i>putDocument(IParserDocument, String...)</i> on page 583	Insert the document under the element with the given route inserted document will be placed before already existing documents with the same route name under All missing elements from the route will be created.
public abstract void	<i>putValue(String, String...)</i> on page 583	Sets the value of the first element with the given route.
public abstract boolean	<i>removeAttribute(String...)</i> on page 584	Removes first element with the given route.

Modifier and Type	Member	Description
public abstract boolean	<i>removeAttributes(String...)</i> on page 584	Removes all the attribute with the given route.
public abstract boolean	<i>removeDocument(String...)</i> on page 584	Removes first element with the given route For removing multiple element use setDocuemtns with null arguments.
public abstract void	<i>setAttributes(List< String >, String...)</i> on page 585	Sets all the values of the attributes with the given route Values will be paired to attributes in order Attributes with greater or equals index than size of new values will be untouched Attributes paired with null values will be removed.
public abstract void	<i>setDocuments(List< IParser-Document >, String...)</i> on page 585	Replaces all the elements with the given route Documents will be paired to elements in order Elements with greater or equals index than size of new elements will be untouched Element paired with null will be removed.
public abstract void	<i>setElementName(String, String...)</i> on page 586	Sets the name of the root element with the given route Use empty route for setting root name of this document.
public abstract void	<i>setValues(List< String >, String...)</i> on page 586	Sets all the values of the elements with the given rout Values will be paired to elements in order Elements with greater or equals index than size of new values will be untouched Null values will be treated as empty strings.
public abstract String	<i>toXMLString()</i> on page 586	Returns the XML string representation of this object.

Inherited members from IPersistable

Modifier and Type	Member	Description
public void	<i>read(BufferedReader)</i> on page 593	
public void	<i>write(BufferedWriter)</i> on page 593	

ODataSubscriptionEntry() constructor*Syntax*

```
public ODataSubscriptionEntry ()
```

ODataSubscriptionEntry(int[], String[]) constructor*Syntax*

```
protected ODataSubscriptionEntry (
    int[] routes,
    String[] values
)
```

ODataSubscriptionEntry(ParserDocument) constructor*Syntax*

```
public ODataSubscriptionEntry (ParserDocument document)
```

ODataSubscriptionEntry(String, String) constructor*Syntax*

```
public ODataSubscriptionEntry (
    String deliveryAddress,
    String collection
)
```

ODataSubscriptionEntry(String, String, String, String, String, String) constructor*Syntax*

```
public ODataSubscriptionEntry (
    String deliveryAddress,
    String collection,
    String filter,
    String select,
    String title,
    String author
)
```

getCollection() method

Returns The value of the appropriate entry property.

Syntax

```
public String getCollection ()
```

Returns

The value of the appropriate entry property

getDeliveryAddress() method

Returns The value of the appropriate entry property.

Syntax

```
public String getDeliveryAddress ()
```

Returns

The value of the appropriate entry property

getFilter() method

Returns The value of the appropriate entry property.

Syntax

```
public String getFilter ()
```

Returns

The value of the appropriate entry property

getSelect() method

Returns The value of the appropriate entry property.

Syntax

```
public String getSelect ()
```

Returns

The value of the appropriate entry property

setCollection(String) method

Sets the value of the appropriate entry property.

Syntax

```
public void setCollection (String collection)
```

Parameters

- **collection** – The new value of the appropriate entry property

setDeliveryAddress(String) method

Sets the value of the appropriate entry property.

Syntax

```
public void setDeliveryAddress (String deliveryAddress)
```

Parameters

- **deliveryAddress** –

setFilter(String) method

Sets the value of the appropriate entry property.

Syntax

```
public void setFilter (String filterString)
```

Parameters

- **filterString** – The new value of the appropriate entry property

setSelect(String) method

Sets the value of the appropriate entry property.

Syntax

```
public void setSelect (String selectString)
```

Parameters

- **selectString** – The new value of the appropriate entry property

ODataURL class

Consists of APIs related to OData URL.

Package

```
com.sap.mobile.lib.parser
```

Syntax

```
public class ODataURL extends ParserDocument implements  
IODataURL
```

Implemented interfaces

- *IODataURL* on page 541

Members

All members of *IODataURL*, including inherited members. **Variables**

Modifier and Type	Variable	Description
protected String	baseUrl	

Constructors

Modifier and Type	Constructor	Description
public	<i>IODataURL()</i> on page 315	
protected	<i>IODataURL(int[], String[])</i> on page 316	
public	<i>IODataURL(ParserDocument)</i> on page 316	

Methods

Modifier and Type	Method	Description
public List< String >	<i>getMandatoryTemplateParameters()</i> on page 316	Returns the list of mandatory template parameter names.
protected List< String >	<i>getMandatoryTemplateParameters(String)</i> on page 316	
public List< String >	<i>getOptionalTemplateParameters()</i> on page 316	Returns the list of optional template parameter names.
protected List< String >	<i>getOptionalTemplateParameters(String)</i> on page 316	
public String	<i>getTemplate()</i> on page 317	Returns the value of the appropriate OData attribute.
public List< String >	<i>getTemplateParameters()</i> on page 317	Returns the list of all template parameter names.
public String	<i>getType()</i> on page 317	Returns the value of the appropriate OData attribute.

Modifier and Type	Method	Description
public String	<i>getUrl()</i> on page 317	Returns the full URL of this OData attribute without parameters.
public String	<i>getUrlFromTemplate(Map<String, String >)</i> on page 318	Returns the full URL of this OData attribute extended with parameter names and values according to the given parameter map.
public void	<i>read(BufferedReader)</i> on page 318	
protected void	<i>setBaseUrl(String)</i> on page 318	
public void	<i>write(BufferedWriter)</i> on page 318	

Inherited members from IParserDocument

Modifier and Type	Member	Description
public abstract IParserDocument	<i>clone()</i> on page 574	Creates a copy of this object.
public abstract String	<i>getAttribute(String...)</i> on page 574	Returns the value of the first attribute with the given route.
public abstract List< String >	<i>getAttributes(String...)</i> on page 575	Returns all the values of attributes with the given route.
public abstract Map< String, String >	<i>getChildAttributeMap(String...)</i> on page 575	Returns all the name-value pairs of attributes contained by the element with the given route.
public abstract List< String >	<i>getChildAttributes(String...)</i> on page 575	Returns all the values of attributes contained by the element with the given route.
public abstract List< IParserDocument >	<i>getChildDocuments(String...)</i> on page 576	Returns the elements contained by the element with the given route.

Modifier and Type	Member	Description
public abstract List<IParserDocument >	<i>getChildDocumentsWithAttribute(String, String, String...)</i> on page 576	Returns the elements contained by the element with the given route and having the given attribute with the given value.
public abstract List<IParserDocument >	<i>getChildDocumentsWithAttribute(String, String, boolean, String...)</i> on page 577	Returns the elements contained by the element with the given route and having the given attribute with the given value.
public abstract IParserDocument	<i>getDocument(String...)</i> on page 577	Returns the first element with the given route.
public abstract List<IParserDocument >	<i>getDocuments(String...)</i> on page 578	Returns all the elements with the given route.
public abstract List<IParserDocument >	<i>getDocumentsWithAttribute(String, String, String...)</i> on page 578	Returns the elements with the given route that contains the given attribute with the given value.
public abstract List<IParserDocument >	<i>getDocumentsWithAttribute(String, String, boolean, String...)</i> on page 579	Returns the elements with the given route that contains the given attribute with the given value.
public abstract IParserDocument	<i>getDocumentWithAttribute(String, String, String...)</i> on page 579	Returns the first element with the given route that contains the given attribute with the given value.
public abstract IParserDocument	<i>getDocumentWithAttribute(String, String, boolean, String...)</i> on page 580	Returns the first element with the given route that contains the given attribute with the given value.
public abstract String	<i>getElementName()</i> on page 580	Returns The name of the root element of this document.
public abstract String	<i>getFunctionImportComplexPropertyValue(String...)</i> on page 581	
public abstract String	<i>getPrefixForUri(String)</i> on page 581	Returns the appropriate namespace prefix for the given XML name-space URI.

Modifier and Type	Member	Description
public abstract String[]	<i>getStrings()</i> on page 581	Returns all the string values contained by this document.
public abstract String	<i>getValue(String...)</i> on page 581	Returns the value of the first element with the given route.
public abstract List< String >	<i>getValues(String...)</i> on page 582	Returns all the values of elements with the given route.
public abstract void	<i>putAttribute(String, String...)</i> on page 582	Sets the value of the attribute with the given route If attribute does not exist it will be created as well as all other non existing elements in the route.
public abstract void	<i>putDocument(IParserDocument, String...)</i> on page 583	Insert the document under the element with the given route inserted document will be placed before already existing documents with the same route name under All missing elements from the route will be created.
public abstract void	<i>putValue(String, String...)</i> on page 583	Sets the value of the first element with the given route.
public abstract boolean	<i>removeAttribute(String...)</i> on page 584	Removes first element with the given route.
public abstract boolean	<i>removeAttributes(String...)</i> on page 584	Removes all the attribute with the given route.
public abstract boolean	<i>removeDocument(String...)</i> on page 584	Removes first element with the given route For removing multiple element use setDocuemtns with null arguments.
public abstract void	<i>setAttributes(List< String >, String...)</i> on page 585	Sets all the values of the attributes with the given route Values will be paired to attributes in order Attributes with greater or equals index than size of new values will be untouched Attributes paired with null values will be removed.

Modifier and Type	Member	Description
public abstract void	<i>setDocuments(List< IParser-Document >, String...)</i> on page 585	Replaces all the elements with the given route Documents will be paired to elements in order Elements with greater or equals index than size of new elements will be untouched Element paired with null will be removed.
public abstract void	<i>setElementName(String, String...)</i> on page 586	Sets the name of the root element with the given route Use empty route for setting root name of this document.
public abstract void	<i>setValues(List< String >, String...)</i> on page 586	Sets all the values of the elements with the given rout Values will be paired to elements in order Elements with greater or equals index than size of new values will be untouched Null values will be treated as empty strings.
public abstract String	<i>toXMLString()</i> on page 586	Returns the XML string representation of this object.

Inherited members from IPersistable

Modifier and Type	Member	Description
public void	<i>read(BufferedReader)</i> on page 593	
public void	<i>write(BufferedWriter)</i> on page 593	

ODataURL() constructor

Syntax

```
public ODataURL ()
```

ODataURL(int[], String[]) constructor

Syntax

```
protected ODataURL (  
    int[] routes,  
    String[] values  
)
```

ODataURL(ParserDocument) constructor

Syntax

```
public ODataURL (ParserDocument document)
```

getMandatoryTemplateParameters() method

Returns the list of mandatory template parameter names.

Syntax

```
public List< String > getMandatoryTemplateParameters ()
```

Returns

the list of mandatory template parameter names

getMandatoryTemplateParameters(String) method

Syntax

```
protected List< String > getMandatoryTemplateParameters  
(String template)
```

getOptionalTemplateParameters() method

Returns the list of optional template parameter names.

Syntax

```
public List< String > getOptionalTemplateParameters ()
```

Returns

the list of optional template parameter names

getOptionalTemplateParameters(String) method

Syntax

```
protected List< String > getOptionalTemplateParameters (String  
template)
```

getTemplate() method

Returns the value of the appropriate OData attribute.

Syntax

```
public String getTemplate ()
```

Returns

The value of the appropriate OData attribute

getTemplateParameters() method

Returns the list of all template parameter names.

Syntax

```
public List< String > getTemplateParameters ()
```

Returns

the list of all template parameter names

getType() method

Returns the value of the appropriate OData attribute.

Syntax

```
public String getType ()
```

Returns

The value of the appropriate OData attribute

getUrl() method

Returns the full URL of this OData attribute without parameters.

Syntax

```
public String getUrl ()
```

Returns

The full URL this OData attribute without parameters

getUrlFromTemplate(Map< String, String >) method

Returns the full URL of this OData attribute extended with parameter names and values according to the given parameter map.

Syntax

```
public String getUrlFromTemplate (Map< String, String >
parameters)
```

Returns

The full URL this OData attribute with parameters names and values

read(BufferedReader) method

Syntax

```
public void read (BufferedReader reader) throws
PersistenceException
```

Parameters

- **reader** – The buffered reader to read the object from.

Exceptions

- **PersistenceException** – if data can not be loaded from the reader.

setBaseUrl(String) method

Syntax

```
protected void setBaseUrl (String baseUrl)
```

write(BufferedWriter) method

Syntax

```
public void write (BufferedWriter writer) throws
PersistenceException
```

Parameters

- **writer** – The buffered writer that object data needs to be written into.

Exceptions

- **PersistenceException** – if data can not be written into the writer

baseUrl variable

Syntax

```
protected String baseUrl
```

ODataWorkspace class

Consists of APIs related to OData Workspace.

Package

```
com.sap.mobile.lib.parser
```

Syntax

```
public class ODataWorkspace extends ParserDocument implements
IODataWorkspace
```

Implemented interfaces

- *IODataWorkspace* on page 547

Members

All members of ODataWorkspace, including inherited members. **Variables**

Modifier and Type	Variable	Description
protected String	baseUrl	

Constructors

Modifier and Type	Constructor	Description
public	<i>ODataWorkspace()</i> on page 323	
protected	<i>ODataWorkspace(int[], String[])</i> on page 323	
public	<i>ODataWorkspace(ParserDocument)</i> on page 323	

Methods

Modifier and Type	Method	Description
public List< IODataCollection >	<i>getCollections()</i> on page 324	Returns The list of of 'collection' OData element.

Modifier and Type	Method	Description
public String	<i>getSemantics()</i> on page 324	Returns the value of the appropriate OData attribute.
public String	<i>getTitle()</i> on page 324	Returns the value of the appropriate OData element.
protected void	<i>setBaseUrl(String)</i> on page 324	

Inherited members from IParserDocument

Modifier and Type	Member	Description
public abstract IParserDocument	<i>clone()</i> on page 574	Creates a copy of this object.
public abstract String	<i>getAttribute(String...)</i> on page 574	Returns the value of the first attribute with the given route.
public abstract List< String >	<i>getAttributes(String...)</i> on page 575	Returns all the values of attributes with the given route.
public abstract Map< String, String >	<i>getChildAttributeMap(String...)</i> on page 575	Returns all the name-value pairs of attributes contained by the element with the given route.
public abstract List< String >	<i>getChildAttributes(String...)</i> on page 575	Returns all the values of attributes contained by the element with the given route.
public abstract List< IParserDocument >	<i>getChildDocuments(String...)</i> on page 576	Returns the elements contained by the element with the given route.
public abstract List< IParserDocument >	<i>getChildDocumentsWithAttribute(String, String, String...)</i> on page 576	Returns the elements contained by the element with the given route and having the given attribute with the given value.
public abstract List< IParserDocument >	<i>getChildDocumentsWithAttribute(String, String, boolean, String...)</i> on page 577	Returns the elements contained by the element with the given route and having the given attribute with the given value.
public abstract IParserDocument	<i>getDocument(String...)</i> on page 577	Returns the first element with the given route.

Modifier and Type	Member	Description
public abstract List<IParserDocument >	<i>getDocuments(String...)</i> on page 578	Returns all the elements with the given route.
public abstract List<IParserDocument >	<i>getDocumentsWithAttribute(String, String, String...)</i> on page 578	Returns the elements with the given route that contains the given attribute with the given value.
public abstract List<IParserDocument >	<i>getDocumentsWithAttribute(String, String, boolean, String...)</i> on page 579	Returns the elements with the given route that contains the given attribute with the given value.
public abstract IParserDocument	<i>getDocumentWithAttribute(String, String, String...)</i> on page 579	Returns the first element with the given route that contains the given attribute with the given value.
public abstract IParserDocument	<i>getDocumentWithAttribute(String, String, boolean, String...)</i> on page 580	Returns the first element with the given route that contains the given attribute with the given value.
public abstract String	<i>getElementName()</i> on page 580	Returns The name of the root element of this document.
public abstract String	<i>getFunctionImportComplexPropertyValue(String...)</i> on page 581	
public abstract String	<i>getPrefixForUri(String)</i> on page 581	Returns the appropriate namespace prefix for the given XML name-space URI.
public abstract String[]	<i>getStrings()</i> on page 581	Returns all the string values contained by this document.
public abstract String	<i>getValue(String...)</i> on page 581	Returns the value of the first element with the given route.
public abstract List< String >	<i>getValues(String...)</i> on page 582	Returns all the values of elements with the given route.

Modifier and Type	Member	Description
public abstract void	<i>putAttribute(String, String...)</i> on page 582	Sets the value of the attribute with the given route. If attribute does not exist it will be created as well as all other non existing elements in the route.
public abstract void	<i>putDocument(IParserDocument, String...)</i> on page 583	Insert the document under the element with the given route. Inserted document will be placed before already existing documents with the same route name. All missing elements from the route will be created.
public abstract void	<i>putValue(String, String...)</i> on page 583	Sets the value of the first element with the given route.
public abstract boolean	<i>removeAttribute(String...)</i> on page 584	Removes first element with the given route.
public abstract boolean	<i>removeAttributes(String...)</i> on page 584	Removes all the attribute with the given route.
public abstract boolean	<i>removeDocument(String...)</i> on page 584	Removes first element with the given route. For removing multiple element use <code>setDocuments</code> with null arguments.
public abstract void	<i>setAttributes(List<String>, String...)</i> on page 585	Sets all the values of the attributes with the given route. Values will be paired to attributes in order. Attributes with greater or equals index than size of new values will be untouched. Attributes paired with null values will be removed.
public abstract void	<i>setDocuments(List<IParserDocument>, String...)</i> on page 585	Replaces all the elements with the given route. Documents will be paired to elements in order. Elements with greater or equals index than size of new elements will be untouched. Element paired with null will be removed.

Modifier and Type	Member	Description
public abstract void	<i>setElementName(String, String...)</i> on page 586	Sets the name of the root element with the given route Use empty route for setting root name of this document.
public abstract void	<i>setValues(List< String >, String...)</i> on page 586	Sets all the values of the elements with the given rout Values will be paired to elements in order Elements with greater or equals index than size of new values will be untouched Null values will be treated as empty strings.
public abstract String	<i>toXMLString()</i> on page 586	Returns the XML string representation of this object.

Inherited members from IPersistable

Modifier and Type	Member	Description
public void	<i>read(BufferedReader)</i> on page 593	
public void	<i>write(BufferedWriter)</i> on page 593	

ODataWorkspace() constructor

Syntax

```
public ODataWorkspace ()
```

ODataWorkspace(int[], String[]) constructor

Syntax

```
protected ODataWorkspace (
    int[] routes,
    String[] values
)
```

ODataWorkspace(ParserDocument) constructor

Syntax

```
public ODataWorkspace (ParserDocument document)
```

getCollections() method

Returns The list of of 'collection' OData element.

Syntax

```
public List< IODataCollection > getCollections ()
```

Returns

The list of of 'collection' OData element.

getSemantics() method

Returns the value of the appropriate OData attribute.

Syntax

```
public String getSemantics ()
```

Returns

The value of the appropriate OData attribute

getTitle() method

Returns the value of the appropriate OData element.

Syntax

```
public String getTitle ()
```

Returns

The value of the appropriate OData element

setBaseUrl(String) method

Syntax

```
protected void setBaseUrl (String baseUrl)
```

baseUrl variable

Syntax

```
protected String baseUrl
```

Parser class

Class which contains APIs for parsing service document, metadata document, function imports, entries, feeds etc.

Package

```
com.sap.mobile.lib.parser
```

Syntax

```
public class Parser implements IParser
```

Implemented interfaces

- *IParser* on page 553

Members

All members of Parser, including inherited members. **Variables**

Modifier and Type	Variable	Description
protected SAXParser	parser	
protected File	defaultFolder	
protected int	logLevel	
protected ILogger	logger	
protected IPreferences	preferences	
protected static final String	NAMEMAP_FILENAME	

Constructors

Modifier and Type	Constructor	Description
public	<i>Parser(IPreferences, ILogger)</i> on page 328	

Methods

Modifier and Type	Method	Description
public String	<i>buildODataDocument(IParser-Document)</i> on page 328	Builds a valid OData Entry XML Post body from the entry argument.

Modifier and Type	Method	Description
public String	<i>buildODataEntryRequestBody(IODataEntry, String, IODataSchema, int)</i> on page 328	Builds a valid OData Entry JSON Post body from the entry argument.
public void	<i>enableParserPerformanceLog(boolean, Context)</i> on page 329	This method is to be called if performance data point are to be enabled for Parser.
public IParserDocument	<i>parse(InputStream)</i> on page 329	Parses the stream source of document and converts it to a Java Object containing all the information that were contained by the source.
public IParserDocument	<i>parse(String)</i> on page 330	Parses the Source and converts it to a Java Object containing all the information that were contained by the source.
public List< IODataEntry >	<i>parseFunctionImportResult(String, IODataFunctionImport, IODataSchema)</i> on page 330	Parser a non error result of the execution of a Function Import OData document The result will be converted to a list of OData Entry documents If the result was a simple type it can accessed due the result entries as if it were a property..
public List< IODataEntry >	<i>parseFunctionImportResult(InputStream, IODataFunctionImport, IODataSchema)</i> on page 331	Parser a non error result of the execution of a Function Import OData document The result will be converted to a list of OData Entry documents If the result was a simple type it can accessed due the result entries as if it were a property..
public List< IODataEntry >	<i>parseODataEntries(String, String, IODataSchema)</i> on page 332	Parses SAPData structure that represent either a single OData Entry or an OData Feed with several OData entries.

Modifier and Type	Method	Description
public List< IODataEntry >	<i>parseODataEntries(InputStream, String, IODataSchema)</i> on page 332	Parses SAPData structure from stream that represent either a single OData Entry or an OData Feed of several OData entries.
public IODataError	<i>parseODataError(String)</i> on page 333	Parses the OData Error.
public IODataError	<i>parseODataError(InputStream)</i> on page 333	Parses the OData Error from stream.
public IODataFeed	<i>parseODataFeed(String, String, IODataSchema)</i> on page 334	Parse OData Feed, support for Delta Query.
public IODataFeed	<i>parseODataFeed(InputStream, String, IODataSchema)</i> on page 334	Parse OData Feed from stream, support for Delta Query.
public IODataOpenSearchDescription	<i>parseODataOpenSearchDescription(String, String, IODataServiceDocument)</i> on page 334	Parses the OData Open Search Description.
public IODataOpenSearchDescription	<i>parseODataOpenSearchDescription(InputStream, String, IODataServiceDocument)</i> on page 335	Parses the OData Open Search Description from stream.
public IODataSchema	<i>parseODataSchema(String, IODataServiceDocument)</i> on page 335	Parses the OData Schema.
public IODataSchema	<i>parseODataSchema(InputStream, IODataServiceDocument)</i> on page 336	Parses the OData Schema from stream.
public IODataServiceDocument	<i>parseODataServiceDocument(String)</i> on page 336	Parses the OData Service Document.
public IODataServiceDocument	<i>parseODataServiceDocument(InputStream)</i> on page 337	Parses the OData Service Document from stream.
protected synchronized void	<i>readNameMap()</i> on page 337	
protected void	<i>writeNameMap(int)</i> on page 337	

Parser(IPreferences, ILogger) constructor

Syntax

```
public Parser (  
    IPreferences preferences,  
    ILogger logger  
) throws ParseException
```

buildODataDocument(IParserDocument) method

Builds a valid OData Entry XML Post body from the entry argument.

Syntax

```
public String buildODataDocument (IParserDocument document)  
throws ParseException
```

Parameters

- **entry** – The ODataEntry object to build the from
- **document** – The ParserDocument object to build the from

Returns

The built documentThe built document

Exceptions

- **ParseException class** – If building has failed
- **IllegalArgumentException** – If the argument is null Builds and representation of the document argument
- **ParseException class** – If building document has failed
- **IllegalArgumentException** – If the argument is null

buildODataEntryRequestBody(IODataEntry, String, IODataSchema, int) method

Builds a valid OData Entry JSON Post body from the entry argument.

Syntax

```
public String buildODataEntryRequestBody (  
    IODataEntry entry,  
    String collectionId,  
    IODataSchema schema,  
    int formatType  
) throws ParseException
```

Parameters

- **entry** – The ODataEntry object to build the from
- **collectionID** –
- **entry** – The ODataEntry object to build the from
- **collectionID** – Collection t which the entry would be posted
- **schema** – Schema of the service
- **formatType** – Format of the post body to be built 1 - Atom/XML 2 - JSON

Returns

The built document
The built document

Exceptions

- **ParserException class** – If building has failed
- **IllegalArgumentException** – If the argument is null Builds a valid OData Entry XML or JSON Post body from the entry argument
- **ParserException class** – If building has failed
- **IllegalArgumentException** – If the argument is null

enableParserPerformanceLog(boolean, Context) method

This method is to be called if performance data point are to be enabled for Parser.

Syntax

```
public void enableParserPerformanceLog (
    boolean perflog,
    Context applicationContext
)
```

Parameters

- **perflog** –
- **applicationContext** –

parse(InputStream) method

Parses the stream source of document and converts it to a Java Object containing all the information that were contained by the source.

Syntax

```
public IParserDocument parse (InputStream stream) throws
ParserException
```

Parameters

- **stream** – A stream that holds a syntactically valid document

Returns

The Object representation of the parsed document

Exceptions

- **ParserException class** – If the stream source is invalid
- **IllegalArgumentException** – If the argument is null

parse(String) method

Parses the Source and converts it to a Java Object containing all the information that were contained by the source.

Syntax

```
public IParserDocument parse (String document) throws  
ParserException
```

Parameters

- **A** – syntactically valid document

Returns

The Object representation of the parsed document

Exceptions

- **ParserException class** – If the document source is invalid
- **IllegalArgumentException** – If the argument is null

parseFunctionImportResult(String, IODataFunctionImport, IODataSchema) method

Parser a non error result of the execution of a Function Import OData document The result will be converted to a list of OData Entry documents If the result was a simple type it can accessed due the result entries as if it were a property,.

Syntax

```
public List< IODataEntry > parseFunctionImportResult (  
    String document,  
    IODataFunctionImport functionImport,  
    IODataSchema schema  
) throws ParserException, IllegalArgumentException
```

Parameters

- **document** – The Function Import result document
- **functionImport** – The OData Function Import document
- **schema** – The appropriate OData Schema document

Returns

List of OData Entry containing the result values

Exceptions

- **ParserException class** – If parsing document has failed
- **IllegalArgumentException** – If either of the arguments is null

parseFunctionImportResult(InputStream, IODataFunctionImport, IODataSchema) method

Parser a non error result of the execution of a Function Import OData document The result will be converted to a list of OData Entry documents If the result was a simple type it can accessed due the result entries as if it were a property..

Syntax

```
public List< IODataEntry > parseFunctionImportResult (
    InputStream stream,
    IODataFunctionImport functionImport,
    IODataSchema schema
) throws ParserException, IllegalArgumentException
```

Parameters

- **stream** – The function Import result stream
- **functionImport** – The OData Function Import document
- **schema** – The appropriate OData Schema document

Returns

List of OData Entry containing the result values

Exceptions

- **ParserException class** – If parsing document has failed
- **IllegalArgumentException** – If either of the arguments is null

parseODataEntries(String, String, IODataSchema) method

Parses SAPData structure that represent either a single OData Entry or an OData Feed with several OData entries.

Syntax

```
public List< IODataEntry > parseODataEntries (
    String entries,
    String collectionId,
    IODataSchema schema
) throws ParseException, IllegalArgumentException
```

Parameters

- **entries** – The source of either a single OData Entry or OData Feed of several OData entries
- **collectionId** – The id of the collection that the result entries should belong to
- **schema** – The relevant OData schema document

Returns

The list of the OData Entries contained by the source

Exceptions

- **ParseException class** – If the document source is invalid
- **IllegalArgumentException** – If the argument is null

parseODataEntries(InputStream, String, IODataSchema) method

Parses SAPData structure from stream that represent either a single OData Entry or an OData Feed of several OData entries.

Syntax

```
public List< IODataEntry > parseODataEntries (
    InputStream stream,
    String collectionId,
    IODataSchema schema
) throws ParseException, IllegalArgumentException
```

Parameters

- **stream** – The stream that holds the source of either a single OData Entry or OData Feed of several OData entries
- **collectionId** – The id of the collection that the result entries should belong to
- **schema** – The relevant OData schema document

Returns

The list of the OData Entries contained by the source

Exceptions

- **ParserException class** – If the document source is invalid
- **IllegalArgumentException** – If the argument is null

parseODataError(String) method

Parses the OData Error.

Syntax

```
public IODataError parseODataError (String error) throws
ParserException
```

Parameters

- **error** – The OData Error

Returns

The OData Error document

Exceptions

- **ParserException class** – If the If the document source is invalid source is invalid
- **IllegalArgumentException** – If the argument is null

parseODataError(InputStream) method

Parses the OData Error from stream.

Syntax

```
public IODataError parseODataError (InputStream stream) throws
ParserException
```

Parameters

- **stream** – The OData Error as stream

Returns

The OData Error document

Exceptions

- **ParserException class** – If the stream source is invalid
- **IllegalArgumentException** – If the argument is null

parseODataFeed(String, String, IODataSchema) method

Parse OData Feed, support for Delta Query.

Syntax

```
public IODataFeed parseODataFeed (  
    String feed,  
    String collectionId,  
    IODataSchema schema  
) throws ParseException
```

Parameters

- **feed** –
- **collectionId** –
- **schema** –

Exceptions

- **SDMParseException** –

parseODataFeed(InputStream, String, IODataSchema) method

Parse OData Feed from stream, support for Delta Query.

Syntax

```
public IODataFeed parseODataFeed (  
    InputStream stream,  
    String collectionId,  
    IODataSchema schema  
) throws ParseException
```

Parameters

- **stream** –
- **collectionId** –
- **schema** –

Exceptions

- **ParseException class** –

parseODataOpenSearchDescription(String, String, IODataServiceDocument) method

Parses the OData Open Search Description.

Syntax

```
public IODataOpenSearchDescription  
parseODataOpenSearchDescription (  

```

```
String openSearchDescription,
String collectionId,
IODataServiceDocument serviceDocument
) throws ParseException, IllegalArgumentException
```

Parameters

- **openSearchDescription** – The OData Open Search Description

Returns

OData Open Search Description document

Exceptions

- **ParseException class** – If the document source is invalid
- **IllegalArgumentException** – If the argument is null

parseODataOpenSearchDescription(InputStream, String, IODataServiceDocument) method

Parses the OData Open Search Description from stream.

Syntax

```
public IODataOpenSearchDescription
parseODataOpenSearchDescription (
    InputStream stream,
    String collectionId,
    IODataServiceDocument serviceDocument
) throws ParseException, IllegalArgumentException
```

Parameters

- **stream** – The stream that holds the OData Open Search Description .

Returns

OData Open Search Description document

Exceptions

- **ParseException class** – If the stream source is invalid.
- **IllegalArgumentException** – If the argument is null.

parseODataSchema(String, IODataServiceDocument) method

Parses the OData Schema.

Syntax

```
public IODataSchema parseODataSchema (
    String schema,
```

```
IODataServiceDocument serviceDocument  
) throws ParseException, IllegalArgumentException
```

Parameters

- **schema** – The OData Schema
- **serviceDocument** – The appropriate OData Service Document object

Returns

The OData Schema document

Exceptions

- **ParseException class** – If the document source is invalid
- **IllegalArgumentException** – If the argument is null

parseODataSchema(InputStream, IODataServiceDocument) method

Parses the OData Schema from stream.

Syntax

```
public IODataSchema parseODataSchema (  
    InputStream stream,  
    IODataServiceDocument serviceDocument  
) throws ParseException, IllegalArgumentException
```

Parameters

- **stream** – The stream that holds OData Schema
- **serviceDocument** – The appropriate OData Service Document object

Returns

The OData Schema document

Exceptions

- **ParseException class** – If the stream source is invalid
- **IllegalArgumentException** – If the argument is null

parseODataServiceDocument(String) method

Parses the OData Service Document.

Syntax

```
public IODataServiceDocument parseODataServiceDocument  
(String serviceDocument) throws ParseException,  
IllegalArgumentException
```

Parameters

- **serviceDocument** – The OData Service Document

Returns

The OData Service Document

Exceptions

- **ParserException class** – If the document source is invalid
- **IllegalArgumentException** – If the argument is null

parseODataServiceDocument(InputStream) method

Parses the OData Service Document from stream.

Syntax

```
public IODataServiceDocument parseODataServiceDocument
(InputStream stream) throws ParserException,
IllegalArgumentException
```

Parameters

- **stream** – The stream that holds OData Service Document

Returns

The OData Service Document

Exceptions

- **ParserException class** – If the stream source is invalid
- **IllegalArgumentException** – If the argument is null

*readNameMap() method**Syntax*

```
protected synchronized void readNameMap () throws IOException
```

*writeNameMap(int) method**Syntax*

```
protected void writeNameMap (int starpos) throws IOException
```

defaultFolder variable

Syntax

```
protected File defaultFolder
```

logger variable

Syntax

```
protected ILogger logger
```

logLevel variable

Syntax

```
protected int logLevel
```

NAMEMAP_FILENAME variable

Syntax

```
protected static final String NAMEMAP_FILENAME
```

parser variable

Syntax

```
protected SAXParser parser
```

preferences variable

Syntax

```
protected IPreferences preferences
```

ParserException class

Main exception throwable by Parser or Odata documents.

Package

```
com.sap.mobile.lib.parser
```

Syntax

```
public class ParserException
```

Members

All members of ParserException, including inherited members. **Constructors**

Modifier and Type	Constructor	Description
public	<i>ParserException()</i> on page 339	Constructor.
public	<i>ParserException(int, String)</i> on page 339	
public	<i>ParserException(int, String, Throwable)</i> on page 339	
public	<i>ParserException(String)</i> on page 340	Constructor.
public	<i>ParserException(String, Throwable)</i> on page 340	Constructor.
public	<i>ParserException(Throwable)</i> on page 340	Constructor.

Methods

Modifier and Type	Method	Description
public int	<i>getErrorCode()</i> on page 340	

ParserException() constructor
 Constructor.

Syntax

```
public ParserException ()
```

ParserException(int, String) constructor

Syntax

```
public ParserException (
    int iErrorCode,
    String detailMessage
)
```

ParserException(int, String, Throwable) constructor

Syntax

```
public ParserException (
    int iErrorCode,
    String detailMessage,
    Throwable throwable
)
```

ParserException(String) constructor

Constructor.

Syntax

```
public ParserException (String detailMessage)
```

Parameters

- **detailMessage** – Error message

ParserException(String, Throwable) constructor

Constructor.

Syntax

```
public ParserException (
    String detailMessage,
    Throwable throwable
)
```

Parameters

- **detailMessage** – Error message
- **throwable** – Route exception

ParserException(Throwable) constructor

Constructor.

Syntax

```
public ParserException (Throwable throwable)
```

Parameters

- **throwable** – Route exception

getErrorCode() method

Syntax

```
public int getErrorCode ()
```

Semantics class

Constant class with possible values of 'semantics' (SAP name-space) OData attribute collected from vCard 2.1 specification.

Package

```
com.sap.mobile.lib.parser
```

Syntax

```
public class Semantics
```

Members

All members of Semantics, including inherited members. **Variables**

Modifier and Type	Variable	Description
public static final String	DELIMITER_PARAMETER	
public static final String	DELIMITER_VALUE	
public static final String	DELIMITER_GROUPING	
public static final String	PROPERTY_SEMAN- TIC_SAP_EXTENSION_AC- TION	
public static final String	PROPERTY_PARAME- TER_ENCODING	
public static final String	PARAMETER_ENCOD- ING_DEFAULT	
public static final String	PARAMETER_ENCOD- ING_7BIT	
public static final String	PARAMETER_ENCOD- ING_8BIT	
public static final String	PARAMETER_ENCOD- ING_QUOTED_PRINTABLE	
public static final String	PARAMETER_ENCOD- ING_BASE64	
public static final String	PROPERTY_PARAME- TER_CHARSET	
public static final String	PARAMETER_CHAR- SET_DEFAULT	
public static final String	PROPERTY_PARAME- TER_LANGUAGE	
public static final String	PARAMETER_LAN- GUAGE_DEFAULT	

Modifier and Type	Variable	Description
public static final String	PROPERTY_PARAMETER_VALUELOCATION	
public static final String	PARAMETER_VALUELOCATION_DEFAULT	
public static final String	PARAMETER_VALUELOCATION_URL	
public static final String	PARAMETER_VALUELOCATION_CONTENT_ID	
public static final String	PROPERTY_PARAMETER_TYPE	
public static final String	PROPERTY_SEMANTIC_NAME	
public static final String	PROPERTY_SEMANTIC_FORMATTED_NAME	
public static final String	PROPERTY_SEMANTIC_NICKNAME	
public static final String	PROPERTY_SEMANTIC_PHOTO	
public static final String	PROPERTY_SEMANTIC_PHOTO_TYPE_GIF	
public static final String	PROPERTY_SEMANTIC_PHOTO_TYPE_CGM	
public static final String	PROPERTY_SEMANTIC_PHOTO_TYPE_WMF	
public static final String	PROPERTY_SEMANTIC_PHOTO_TYPE_BMP	
public static final String	PROPERTY_SEMANTIC_PHOTO_TYPE_MET	
public static final String	PROPERTY_SEMANTIC_PHOTO_TYPE_DIB	
public static final String	PROPERTY_SEMANTIC_PHOTO_TYPE_PICT	

Modifier and Type	Variable	Description
public static final String	PROPERTY_SEMANTIC_PHOTO_TYPE_TIFF	
public static final String	PROPERTY_SEMANTIC_PHOTO_TYPE_PS	
public static final String	PROPERTY_SEMANTIC_PHOTO_TYPE_PDF	
public static final String	PROPERTY_SEMANTIC_PHOTO_TYPE_JPEG	
public static final String	PROPERTY_SEMANTIC_PHOTO_TYPE_MPEG	
public static final String	PROPERTY_SEMANTIC_PHOTO_TYPE_MPEG2	
public static final String	PROPERTY_SEMANTIC_PHOTO_TYPE_AVI	
public static final String	PROPERTY_SEMANTIC_PHOTO_TYPE_QTIME	
public static final String	PROPERTY_SEMANTIC_BIRTHDAY	
public static final String	PROPERTY_SEMANTIC_ADDRESS	
public static final String	PROPERTY_SEMANTIC_ADDRESS_TYPE_DOMESTIC	
public static final String	PROPERTY_SEMANTIC_ADDRESS_TYPE_INTERNATIONAL	Default.
public static final String	PROPERTY_SEMANTIC_ADDRESS_TYPE_POSTAL	Default.
public static final String	PROPERTY_SEMANTIC_ADDRESS_TYPE_PARCEL	Default.

Modifier and Type	Variable	Description
public static final String	PROPERTY_SEMANTIC_ADDRESS_TYPE_HOME	
public static final String	PROPERTY_SEMANTIC_ADDRESS_TYPE_WORK	Default.
public static final String	PROPERTY_SEMANTIC_LABEL	
public static final String	PROPERTY_SEMANTIC_LABEL_TYPE_DOMESTIC	
public static final String	PROPERTY_SEMANTIC_LABEL_TYPE_INTERNATIONAL	Default.
public static final String	PROPERTY_SEMANTIC_LABEL_TYPE_POSTAL	Default.
public static final String	PROPERTY_SEMANTIC_LABEL_TYPE_PARCEL	Default.
public static final String	PROPERTY_SEMANTIC_TYPE_HOME	
public static final String	PROPERTY_SEMANTIC_TYPE_WORK	Default.
public static final String	PROPERTY_SEMANTIC_TEL	
public static final String	PROPERTY_SEMANTIC_TEL_TYPE_PREF	
public static final String	PROPERTY_SEMANTIC_TEL_TYPE_WORK	
public static final String	PROPERTY_SEMANTIC_TEL_TYPE_HOME	
public static final String	PROPERTY_SEMANTIC_TEL_TYPE_VOICE	Default.
public static final String	PROPERTY_SEMANTIC_TEL_TYPE_FAX	

Modifier and Type	Variable	Description
public static final String	PROPERTY_SEMANTIC_TEL_TYPE_MSG	
public static final String	PROPERTY_SEMANTIC_TEL_TYPE_CELL	
public static final String	PROPERTY_SEMANTIC_TEL_TYPE_PAGER	
public static final String	PROPERTY_SEMANTIC_TEL_TYPE_BBS	
public static final String	PROPERTY_SEMANTIC_TEL_TYPE_MODEM	
public static final String	PROPERTY_SEMANTIC_TEL_TYPE_CAR	
public static final String	PROPERTY_SEMANTIC_TEL_TYPE_ISDN	
public static final String	PROPERTY_SEMANTIC_TEL_TYPE_VIDEO	
public static final String	PROPERTY_SEMANTIC_EMAIL	
public static final String	PROPERTY_SEMANTIC_EMAIL_TYPE_AOL	
public static final String	PROPERTY_SEMANTIC_EMAIL_TYPE_APPLELINK	
public static final String	PROPERTY_SEMANTIC_EMAIL_TYPE_ATTMAIL	
public static final String	PROPERTY_SEMANTIC_EMAIL_TYPE_CIS	
public static final String	PROPERTY_SEMANTIC_EMAIL_TYPE_EWORD	
public static final String	PROPERTY_SEMANTIC_EMAIL_TYPE_INTERNET	Default.

Modifier and Type	Variable	Description
public static final String	PROPERTY_SEMANTIC_EMAIL_TYPE_IBM-MAIL	
public static final String	PROPERTY_SEMANTIC_EMAIL_TYPE_MCI-MAIL	
public static final String	PROPERTY_SEMANTIC_EMAIL_TYPE_POWER-SHARE	
public static final String	PROPERTY_SEMANTIC_EMAIL_TYPE_PROD-IGY	
public static final String	PROPERTY_SEMANTIC_EMAIL_TYPE_TLX	
public static final String	PROPERTY_SEMANTIC_EMAIL_TYPE_X400	
public static final String	PROPERTY_SEMANTIC_MAILER	
public static final String	PROPERTY_SEMANTIC_TIMEZONE	
public static final String	PROPERTY_SEMANTIC_GEOLOCATION	
public static final String	PROPERTY_SEMANTIC_TITLE	
public static final String	PROPERTY_SEMANTIC_ROLE	
public static final String	PROPERTY_SEMANTIC_LOGO	
public static final String	PROPERTY_SEMANTIC_LOGO_TYPE_GIF	
public static final String	PROPERTY_SEMANTIC_LOGO_TYPE_CGM	
public static final String	PROPERTY_SEMANTIC_LOGO_TYPE_WMF	

Modifier and Type	Variable	Description
public static final String	PROPERTY_SEMANTIC_LOGO_TYPE_BMP	
public static final String	PROPERTY_SEMANTIC_LOGO_TYPE_MET	
public static final String	PROPERTY_SEMANTIC_LOGO_TYPE_DIB	
public static final String	PROPERTY_SEMANTIC_LOGO_TYPE_PICT	
public static final String	PROPERTY_SEMANTIC_LOGO_TYPE_TIFF	
public static final String	PROPERTY_SEMANTIC_LOGO_TYPE_PS	
public static final String	PROPERTY_SEMANTIC_LOGO_TYPE_PDF	
public static final String	PROPERTY_SEMANTIC_LOGO_TYPE_JPEG	
public static final String	PROPERTY_SEMANTIC_LOGO_TYPE_MPEG	
public static final String	PROPERTY_SEMANTIC_LOGO_TYPE_MPEG2	
public static final String	PROPERTY_SEMANTIC_LOGO_TYPE_AVI	
public static final String	PROPERTY_SEMANTIC_LOGO_TYPE_QTIME	
public static final String	PROPERTY_SEMANTIC_AGENT	
public static final String	PROPERTY_SEMANTIC_ORG	
public static final String	PROPERTY_SEMANTIC_NOTE	
public static final String	PROPERTY_SEMANTIC_REVISION	

Modifier and Type	Variable	Description
public static final String	PROPERTY_SEMANTIC_SOUND	
public static final String	PROPERTY_SEMANTIC_SOUND_TYPE_WAVE	
public static final String	PROPERTY_SEMANTIC_SOUND_TYPE_PCM	
public static final String	PROPERTY_SEMANTIC_SOUND_TYPE_AIFF	
public static final String	PROPERTY_SEMANTIC_URL	
public static final String	PROPERTY_SEMANTIC_UID	
public static final String	PROPERTY_SEMANTIC_VERSION	
public static final String	PROPERTY_SEMANTIC_KEY	
public static final String	PROPERTY_SEMANTIC_KEY_TYPE_X509	
public static final String	PROPERTY_SEMANTIC_KEY_TYPE_PGP	

DELIMITER_GROUPING variable

Syntax

```
public static final String DELIMITER_GROUPING
```

DELIMITER_PARAMETER variable

Syntax

```
public static final String DELIMITER_PARAMETER
```

DELIMITER_VALUE variable

Syntax

```
public static final String DELIMITER_VALUE
```

PARAMETER_CHARSET_DEFAULT variable

Syntax

```
public static final String PARAMETER_CHARSET_DEFAULT
```

PARAMETER_ENCODING_7BIT variable

Syntax

```
public static final String PARAMETER_ENCODING_7BIT
```

PARAMETER_ENCODING_8BIT variable

Syntax

```
public static final String PARAMETER_ENCODING_8BIT
```

PARAMETER_ENCODING_BASE64 variable

Syntax

```
public static final String PARAMETER_ENCODING_BASE64
```

PARAMETER_ENCODING_DEFAULT variable

Syntax

```
public static final String PARAMETER_ENCODING_DEFAULT
```

PARAMETER_ENCODING_QUOTED_PRINTABLE variable

Syntax

```
public static final String PARAMETER_ENCODING_QUOTED_PRINTABLE
```

PARAMETER_LANGUAGE_DEFAULT variable

Syntax

```
public static final String PARAMETER_LANGUAGE_DEFAULT
```

PARAMETER_VALUELOCATION_CONTENT_ID variable

Syntax

```
public static final String PARAMETER_VALUELOCATION_CONTENT_ID
```

PARAMETER_VALUELOCATION_DEFAULT variable

Syntax

```
public static final String PARAMETER_VALUELOCATION_DEFAULT
```

PARAMETER_VALUELOCATION_URL variable

Syntax

```
public static final String PARAMETER_VALUELOCATION_URL
```

PROPERTY_PARAMETER_CHARSET variable

Syntax

```
public static final String PROPERTY_PARAMETER_CHARSET
```

PROPERTY_PARAMETER_ENCODING variable

Syntax

```
public static final String PROPERTY_PARAMETER_ENCODING
```

PROPERTY_PARAMETER_LANGUAGE variable

Syntax

```
public static final String PROPERTY_PARAMETER_LANGUAGE
```

PROPERTY_PARAMETER_TYPE variable

Syntax

```
public static final String PROPERTY_PARAMETER_TYPE
```

PROPERTY_PARAMETER_VALUELOCATION variable

Syntax

```
public static final String PROPERTY_PARAMETER_VALUELOCATION
```

PROPERTY_SEMANTIC_ADDRESS variable

Syntax

```
public static final String PROPERTY_SEMANTIC_ADDRESS
```

PROPERTY_SEMANTIC_ADDRESS_TYPE_DOMESTIC variable**Syntax**

```
public static final String
PROPERTY_SEMANTIC_ADDRESS_TYPE_DOMESTIC
```

PROPERTY_SEMANTIC_ADDRESS_TYPE_HOME variable**Syntax**

```
public static final String PROPERTY_SEMANTIC_ADDRESS_TYPE_HOME
```

PROPERTY_SEMANTIC_ADDRESS_TYPE_INTERNATIONAL variable

Default.

Syntax

```
public static final String
PROPERTY_SEMANTIC_ADDRESS_TYPE_INTERNATIONAL
```

PROPERTY_SEMANTIC_ADDRESS_TYPE_PARCEL variable

Default.

Syntax

```
public static final String
PROPERTY_SEMANTIC_ADDRESS_TYPE_PARCEL
```

PROPERTY_SEMANTIC_ADDRESS_TYPE_POSTAL variable

Default.

Syntax

```
public static final String
PROPERTY_SEMANTIC_ADDRESS_TYPE_POSTAL
```

PROPERTY_SEMANTIC_ADDRESS_TYPE_WORK variable

Default.

Syntax

```
public static final String PROPERTY_SEMANTIC_ADDRESS_TYPE_WORK
```

PROPERTY_SEMANTIC_AGENT variable**Syntax**

```
public static final String PROPERTY_SEMANTIC_AGENT
```

PROPERTY_SEMANTIC_BIRTHDAY variable

Syntax

```
public static final String PROPERTY_SEMANTIC_BIRTHDAY
```

PROPERTY_SEMANTIC_EMAIL variable

Syntax

```
public static final String PROPERTY_SEMANTIC_EMAIL
```

PROPERTY_SEMANTIC_EMAIL_TYPE_AOL variable

Syntax

```
public static final String PROPERTY_SEMANTIC_EMAIL_TYPE_AOL
```

PROPERTY_SEMANTIC_EMAIL_TYPE_APPLELINK variable

Syntax

```
public static final String  
PROPERTY_SEMANTIC_EMAIL_TYPE_APPLELINK
```

PROPERTY_SEMANTIC_EMAIL_TYPE_ATTMAIL variable

Syntax

```
public static final String PROPERTY_SEMANTIC_EMAIL_TYPE_ATTMAIL
```

PROPERTY_SEMANTIC_EMAIL_TYPE_CIS variable

Syntax

```
public static final String PROPERTY_SEMANTIC_EMAIL_TYPE_CIS
```

PROPERTY_SEMANTIC_EMAIL_TYPE_EWORLD variable

Syntax

```
public static final String PROPERTY_SEMANTIC_EMAIL_TYPE_EWORLD
```

PROPERTY_SEMANTIC_EMAIL_TYPE_IBMMAIL variable

Syntax

```
public static final String PROPERTY_SEMANTIC_EMAIL_TYPE_IBMMAIL
```

PROPERTY_SEMANTIC_EMAIL_TYPE_INTERNET variable

Default.

Syntax

```
public static final String
PROPERTY_SEMANTIC_EMAIL_TYPE_INTERNET
```

*PROPERTY_SEMANTIC_EMAIL_TYPE_MCIMAIL variable**Syntax*

```
public static final String PROPERTY_SEMANTIC_EMAIL_TYPE_MCIMAIL
```

*PROPERTY_SEMANTIC_EMAIL_TYPE_POWERSHARE variable**Syntax*

```
public static final String
PROPERTY_SEMANTIC_EMAIL_TYPE_POWERSHARE
```

*PROPERTY_SEMANTIC_EMAIL_TYPE_PRODIGY variable**Syntax*

```
public static final String PROPERTY_SEMANTIC_EMAIL_TYPE_PRODIGY
```

*PROPERTY_SEMANTIC_EMAIL_TYPE_TLX variable**Syntax*

```
public static final String PROPERTY_SEMANTIC_EMAIL_TYPE_TLX
```

*PROPERTY_SEMANTIC_EMAIL_TYPE_X400 variable**Syntax*

```
public static final String PROPERTY_SEMANTIC_EMAIL_TYPE_X400
```

*PROPERTY_SEMANTIC_FORMATTED_NAME variable**Syntax*

```
public static final String PROPERTY_SEMANTIC_FORMATTED_NAME
```

*PROPERTY_SEMANTIC_GEOLOCATION variable**Syntax*

```
public static final String PROPERTY_SEMANTIC_GEOLOCATION
```

PROPERTY_SEMANTIC_KEY variable

Syntax

```
public static final String PROPERTY_SEMANTIC_KEY
```

PROPERTY_SEMANTIC_KEY_TYPE_PGP variable

Syntax

```
public static final String PROPERTY_SEMANTIC_KEY_TYPE_PGP
```

PROPERTY_SEMANTIC_KEY_TYPE_X509 variable

Syntax

```
public static final String PROPERTY_SEMANTIC_KEY_TYPE_X509
```

PROPERTY_SEMANTIC_LABEL variable

Syntax

```
public static final String PROPERTY_SEMANTIC_LABEL
```

PROPERTY_SEMANTIC_LABEL_TYPE_DOMESTIC variable

Syntax

```
public static final String  
PROPERTY_SEMANTIC_LABEL_TYPE_DOMESTIC
```

PROPERTY_SEMANTIC_LABEL_TYPE_INTERNATIONAL variable

Default.

Syntax

```
public static final String  
PROPERTY_SEMANTIC_LABEL_TYPE_INTERNATIONAL
```

PROPERTY_SEMANTIC_LABEL_TYPE_PARCEL variable

Default.

Syntax

```
public static final String PROPERTY_SEMANTIC_LABEL_TYPE_PARCEL
```

PROPERTY_SEMANTIC_LABEL_TYPE_POSTAL variable

Default.

Syntax

```
public static final String PROPERTY_SEMANTIC_LABEL_TYPE_POSTAL
```

PROPERTY_SEMANTIC_LOGO variable

Syntax

```
public static final String PROPERTY_SEMANTIC_LOGO
```

PROPERTY_SEMANTIC_LOGO_TYPE_AVI variable

Syntax

```
public static final String PROPERTY_SEMANTIC_LOGO_TYPE_AVI
```

PROPERTY_SEMANTIC_LOGO_TYPE_BMP variable

Syntax

```
public static final String PROPERTY_SEMANTIC_LOGO_TYPE_BMP
```

PROPERTY_SEMANTIC_LOGO_TYPE_CGM variable

Syntax

```
public static final String PROPERTY_SEMANTIC_LOGO_TYPE_CGM
```

PROPERTY_SEMANTIC_LOGO_TYPE_DIB variable

Syntax

```
public static final String PROPERTY_SEMANTIC_LOGO_TYPE_DIB
```

PROPERTY_SEMANTIC_LOGO_TYPE_GIF variable

Syntax

```
public static final String PROPERTY_SEMANTIC_LOGO_TYPE_GIF
```

PROPERTY_SEMANTIC_LOGO_TYPE_JPEG variable

Syntax

```
public static final String PROPERTY_SEMANTIC_LOGO_TYPE_JPEG
```

PROPERTY_SEMANTIC_LOGO_TYPE_MET variable

Syntax

```
public static final String PROPERTY_SEMANTIC_LOGO_TYPE_MET
```

PROPERTY_SEMANTIC_LOGO_TYPE_MPEG variable

Syntax

```
public static final String PROPERTY_SEMANTIC_LOGO_TYPE_MPEG
```

PROPERTY_SEMANTIC_LOGO_TYPE_MPEG2 variable

Syntax

```
public static final String PROPERTY_SEMANTIC_LOGO_TYPE_MPEG2
```

PROPERTY_SEMANTIC_LOGO_TYPE_PDF variable

Syntax

```
public static final String PROPERTY_SEMANTIC_LOGO_TYPE_PDF
```

PROPERTY_SEMANTIC_LOGO_TYPE_PICT variable

Syntax

```
public static final String PROPERTY_SEMANTIC_LOGO_TYPE_PICT
```

PROPERTY_SEMANTIC_LOGO_TYPE_PS variable

Syntax

```
public static final String PROPERTY_SEMANTIC_LOGO_TYPE_PS
```

PROPERTY_SEMANTIC_LOGO_TYPE_QTIME variable

Syntax

```
public static final String PROPERTY_SEMANTIC_LOGO_TYPE_QTIME
```

PROPERTY_SEMANTIC_LOGO_TYPE_TIFF variable

Syntax

```
public static final String PROPERTY_SEMANTIC_LOGO_TYPE_TIFF
```

PROPERTY_SEMANTIC_LOGO_TYPE_WMF variable

Syntax

```
public static final String PROPERTY_SEMANTIC_LOGO_TYPE_WMF
```

PROPERTY_SEMANTIC_MAILER variable

Syntax

```
public static final String PROPERTY_SEMANTIC_MAILER
```

PROPERTY_SEMANTIC_NAME variable

Syntax

```
public static final String PROPERTY_SEMANTIC_NAME
```

PROPERTY_SEMANTIC_NICKNAME variable

Syntax

```
public static final String PROPERTY_SEMANTIC_NICKNAME
```

PROPERTY_SEMANTIC_NOTE variable

Syntax

```
public static final String PROPERTY_SEMANTIC_NOTE
```

PROPERTY_SEMANTIC_ORG variable

Syntax

```
public static final String PROPERTY_SEMANTIC_ORG
```

PROPERTY_SEMANTIC_PHOTO variable

Syntax

```
public static final String PROPERTY_SEMANTIC_PHOTO
```

PROPERTY_SEMANTIC_PHOTO_TYPE_AVI variable

Syntax

```
public static final String PROPERTY_SEMANTIC_PHOTO_TYPE_AVI
```

PROPERTY_SEMANTIC_PHOTO_TYPE_BMP variable

Syntax

```
public static final String PROPERTY_SEMANTIC_PHOTO_TYPE_BMP
```

PROPERTY_SEMANTIC_PHOTO_TYPE_CGM variable

Syntax

```
public static final String PROPERTY_SEMANTIC_PHOTO_TYPE_CGM
```

PROPERTY_SEMANTIC_PHOTO_TYPE_DIB variable

Syntax

```
public static final String PROPERTY_SEMANTIC_PHOTO_TYPE_DIB
```

PROPERTY_SEMANTIC_PHOTO_TYPE_GIF variable

Syntax

```
public static final String PROPERTY_SEMANTIC_PHOTO_TYPE_GIF
```

PROPERTY_SEMANTIC_PHOTO_TYPE_JPEG variable

Syntax

```
public static final String PROPERTY_SEMANTIC_PHOTO_TYPE_JPEG
```

PROPERTY_SEMANTIC_PHOTO_TYPE_MET variable

Syntax

```
public static final String PROPERTY_SEMANTIC_PHOTO_TYPE_MET
```

PROPERTY_SEMANTIC_PHOTO_TYPE_MPEG variable

Syntax

```
public static final String PROPERTY_SEMANTIC_PHOTO_TYPE_MPEG
```

PROPERTY_SEMANTIC_PHOTO_TYPE_MPEG2 variable

Syntax

```
public static final String PROPERTY_SEMANTIC_PHOTO_TYPE_MPEG2
```

PROPERTY_SEMANTIC_PHOTO_TYPE_PDF variable

Syntax

```
public static final String PROPERTY_SEMANTIC_PHOTO_TYPE_PDF
```

PROPERTY_SEMANTIC_PHOTO_TYPE_PICT variable

Syntax

```
public static final String PROPERTY_SEMANTIC_PHOTO_TYPE_PICT
```

PROPERTY_SEMANTIC_PHOTO_TYPE_PS variable

Syntax

```
public static final String PROPERTY_SEMANTIC_PHOTO_TYPE_PS
```

PROPERTY_SEMANTIC_PHOTO_TYPE_QTIME variable

Syntax

```
public static final String PROPERTY_SEMANTIC_PHOTO_TYPE_QTIME
```

PROPERTY_SEMANTIC_PHOTO_TYPE_TIFF variable

Syntax

```
public static final String PROPERTY_SEMANTIC_PHOTO_TYPE_TIFF
```

PROPERTY_SEMANTIC_PHOTO_TYPE_WMF variable

Syntax

```
public static final String PROPERTY_SEMANTIC_PHOTO_TYPE_WMF
```

PROPERTY_SEMANTIC_REVISION variable

Syntax

```
public static final String PROPERTY_SEMANTIC_REVISION
```

PROPERTY_SEMANTIC_ROLE variable

Syntax

```
public static final String PROPERTY_SEMANTIC_ROLE
```

PROPERTY_SEMANTIC_SAP_EXTENSION_ACTION variable

Syntax

```
public static final String  
PROPERTY_SEMANTIC_SAP_EXTENSION_ACTION
```

PROPERTY_SEMANTIC_SOUND variable

Syntax

```
public static final String PROPERTY_SEMANTIC_SOUND
```

PROPERTY_SEMANTIC_SOUND_TYPE_AIFF variable

Syntax

```
public static final String PROPERTY_SEMANTIC_SOUND_TYPE_AIFF
```

PROPERTY_SEMANTIC_SOUND_TYPE_PCM variable

Syntax

```
public static final String PROPERTY_SEMANTIC_SOUND_TYPE_PCM
```

PROPERTY_SEMANTIC_SOUND_TYPE_WAVE variable

Syntax

```
public static final String PROPERTY_SEMANTIC_SOUND_TYPE_WAVE
```

PROPERTY_SEMANTIC_TEL variable

Syntax

```
public static final String PROPERTY_SEMANTIC_TEL
```

PROPERTY_SEMANTIC_TEL_TYPE_BBS variable

Syntax

```
public static final String PROPERTY_SEMANTIC_TEL_TYPE_BBS
```

PROPERTY_SEMANTIC_TEL_TYPE_CAR variable

Syntax

```
public static final String PROPERTY_SEMANTIC_TEL_TYPE_CAR
```

PROPERTY_SEMANTIC_TEL_TYPE_CELL variable

Syntax

```
public static final String PROPERTY_SEMANTIC_TEL_TYPE_CELL
```

PROPERTY_SEMANTIC_TEL_TYPE_FAX variable

Syntax

```
public static final String PROPERTY_SEMANTIC_TEL_TYPE_FAX
```

PROPERTY_SEMANTIC_TEL_TYPE_HOME variable

Syntax

```
public static final String PROPERTY_SEMANTIC_TEL_TYPE_HOME
```

PROPERTY_SEMANTIC_TEL_TYPE_ISDN variable

Syntax

```
public static final String PROPERTY_SEMANTIC_TEL_TYPE_ISDN
```

PROPERTY_SEMANTIC_TEL_TYPE_MODEM variable

Syntax

```
public static final String PROPERTY_SEMANTIC_TEL_TYPE_MODEM
```

PROPERTY_SEMANTIC_TEL_TYPE_MSG variable

Syntax

```
public static final String PROPERTY_SEMANTIC_TEL_TYPE_MSG
```

PROPERTY_SEMANTIC_TEL_TYPE_PAGER variable

Syntax

```
public static final String PROPERTY_SEMANTIC_TEL_TYPE_PAGER
```

PROPERTY_SEMANTIC_TEL_TYPE_PREF variable

Syntax

```
public static final String PROPERTY_SEMANTIC_TEL_TYPE_PREF
```

PROPERTY_SEMANTIC_TEL_TYPE_VIDEO variable

Syntax

```
public static final String PROPERTY_SEMANTIC_TEL_TYPE_VIDEO
```

PROPERTY_SEMANTIC_TEL_TYPE_VOICE variable

Default.

Syntax

```
public static final String PROPERTY_SEMANTIC_TEL_TYPE_VOICE
```

PROPERTY_SEMANTIC_TEL_TYPE_WORK variable

Syntax

```
public static final String PROPERTY_SEMANTIC_TEL_TYPE_WORK
```

PROPERTY_SEMANTIC_TIMEZONE variable

Syntax

```
public static final String PROPERTY_SEMANTIC_TIMEZONE
```

PROPERTY_SEMANTIC_TITLE variable

Syntax

```
public static final String PROPERTY_SEMANTIC_TITLE
```

PROPERTY_SEMANTIC_TYPE_HOME variable

Syntax

```
public static final String PROPERTY_SEMANTIC_TYPE_HOME
```

PROPERTY_SEMANTIC_TYPE_WORK variable

Default.

Syntax

```
public static final String PROPERTY_SEMANTIC_TYPE_WORK
```

PROPERTY_SEMANTIC_UID variable

Syntax

```
public static final String PROPERTY_SEMANTIC_UID
```

*PROPERTY_SEMANTIC_URL variable**Syntax*

```
public static final String PROPERTY_SEMANTIC_URL
```

*PROPERTY_SEMANTIC_VERSION variable**Syntax*

```
public static final String PROPERTY_SEMANTIC_VERSION
```

*Constants interface**Package*

```
com.sap.mobile.lib.parser
```

Syntax

```
public interface Constants
```

Members

All members of Constants, including inherited members. **Variables**

Modifier and Type	Variable	Description
public static final String	SHARED_PREFERENCES	Shared preferences.
public static final int	DEFAULT_CONNECTION_TIMEOUT	Default connection timeout.
public static final int	DEFAULT_SOCKET_CONNECTION_TIMEOUT	Default socket connection timeout.
public static final int	DEFAULT_HTTP_PORT	Default HTTP port.
public static final int	DEFAULT_HTTPS_PORT	Default HTTPS port.
public static final String	DEFAULT_SAP_APPLICATIONID_HEADER_VALUE	Default application ID.
public static final String	DEFAULT_PROXY_HOST	Default proxy host.
public static final int	DEFAULT_PROXY_PORT	Default proxy port.
public static final String	HTTP_HANDLER_CLASS	Socket Connection handler class.
public static final String	IMO_HANDLER_CLASS	IMO Connection handler class.

Modifier and Type	Variable	Description
public static final String	DEFAULT_HANDLER_CLASS_NAME	Default handler class.
public static final boolean	DEFAULT_PERSISTENCE_BOOLEAN_SECUREMODE	Default security mode.
public static final int	DEFAULT_PERSISTENCE_BYTE_BUFFER_SIZE	Default buffer size.
public static final int	MIN_PERSISTENCE_BYTE_BUFFER_SIZE	Minimum buffer size.
public static final int	MAX_PERSISTENCE_BYTE_BUFFER_SIZE	Maximum buffer size.
public static final String	DEFAULT_CIPHER_TRANSFORMATION	Default cipher transformation.
public static final int	DEFAULT_STORE_CAPACITY	Default cache capacity.
public static final int	MAXIMUM_STORE_CAPACITY	Maximum cache capacity.
public static final int	DEFAULT_SEARCH_LIMIT	Default for maximum search results retrieved from cache.
public static final int	DEFAULT_LOG_LEVEL	Default log level.
public static final boolean	DEFAULT_SAPPASSPORT_ENABLED	SAP Passport enablement default setting.
public static final boolean	DEFAULT_BUSINESSTRANSACTION_ENABLED	SAP Business Transaction XML enablement default setting.

DEFAULT_BUSINESSTRANSACTION_ENABLED variable
SAP Business Transaction XML enablement default setting.

Syntax

```
public static final boolean DEFAULT_BUSINESSTRANSACTION_ENABLED
```

DEFAULT_CIPHER_TRANSFORMATION variable

Default cipher transformation.

Syntax

```
public static final String DEFAULT_CIPHER_TRANSFORMATION
```

DEFAULT_CONNECTION_TIMEOUT variable

Default connection timeout.

Syntax

```
public static final int DEFAULT_CONNECTION_TIMEOUT
```

DEFAULT_HANDLER_CLASS_NAME variable

Default handler class.

Syntax

```
public static final String DEFAULT_HANDLER_CLASS_NAME
```

DEFAULT_HTTP_PORT variable

Default HTTP port.

Syntax

```
public static final int DEFAULT_HTTP_PORT
```

DEFAULT_HTTPS_PORT variable

Default HTTPS port.

Syntax

```
public static final int DEFAULT_HTTPS_PORT
```

DEFAULT_LOG_LEVEL variable

Default log level.

Syntax

```
public static final int DEFAULT_LOG_LEVEL
```

DEFAULT_PERSISTENCE_BOOLEAN_SECUREMODE variable

Default security mode.

Syntax

```
public static final boolean  
DEFAULT_PERSISTENCE_BOOLEAN_SECUREMODE
```

DEFAULT_PERSISTENCE_BYTE_BUFFER_SIZE variable

Default buffer size.

Syntax

```
public static final int DEFAULT_PERSISTENCE_BYTE_BUFFER_SIZE
```

DEFAULT_PROXY_HOST variable

Default proxy host.

Syntax

```
public static final String DEFAULT_PROXY_HOST
```

DEFAULT_PROXY_PORT variable

Default proxy port.

Syntax

```
public static final int DEFAULT_PROXY_PORT
```

DEFAULT_SAP_APPLICATIONID_HEADER_VALUE variable

Default application ID.

Syntax

```
public static final String  
DEFAULT_SAP_APPLICATIONID_HEADER_VALUE
```

DEFAULT_SAPPASSPORT_ENABLED variable

SAP Passport enablement default setting.

Syntax

```
public static final boolean DEFAULT_SAPPASSPORT_ENABLED
```

DEFAULT_SEARCH_LIMIT variable

Default for maximum search results retrieved from cache.

Syntax

```
public static final int DEFAULT_SEARCH_LIMIT
```

DEFAULT_SOCKET_CONNECTION_TIMEOUT variable

Default socket connection timeout.

Syntax

```
public static final int DEFAULT_SOCKET_CONNECTION_TIMEOUT
```

DEFAULT_STORE_CAPACITY variable

Default cache capacity.

Syntax

```
public static final int DEFAULT_STORE_CAPACITY
```

HTTP_HANDLER_CLASS variable

Socket Connection handler class.

Syntax

```
public static final String HTTP_HANDLER_CLASS
```

IMO_HANDLER_CLASS variable

IMO Connection handler class.

Syntax

```
public static final String IMO_HANDLER_CLASS
```

MAX_PERSISTENCE_BYTE_BUFFER_SIZE variable

Maximum buffer size.

Syntax

```
public static final int MAX_PERSISTENCE_BYTE_BUFFER_SIZE
```

MAXIMUM_STORE_CAPACITY variable

Maximum cache capacity.

Syntax

```
public static final int MAXIMUM_STORE_CAPACITY
```

MIN_PERSISTENCE_BYTE_BUFFER_SIZE variable

Minimum buffer size.

Syntax

```
public static final int MIN_PERSISTENCE_BYTE_BUFFER_SIZE
```

SHARED_PREFERENCES variable

Shared preferences.

Syntax

```
public static final String SHARED_PREFERENCES
```

ILocalSchema interface

Interface to define the given schema is used for a locally created document.

Package

```
com.sap.mobile.lib.parser
```

Syntax

```
public interface ILocalSchema
```

Derived classes

- *ODataReturnSchema* on page 254

IODataAssociation interface

Represents the appropriate OData element.

Package

```
com.sap.mobile.lib.parser
```

Syntax

```
public abstract interface IODataAssociation extends  
IParserDocument
```

Implemented interfaces

- *IParserDocument* on page 565

Derived classes

- *ODataAssociation* on page 99

Derived interfaces

- *IODataAssociationSet* on page 377

Members

All members of IODataAssociation, including inherited members. **Nested interfaces**

Modifier and Type	Interface	Description
public abstractinterface	<i>IODataAssociationEnd</i> on page 373	Represents the appropriate OData element.

Variables

Modifier and Type	Variable	Description
public static final String	ELEMENT_ASSOCIATION	Name of the appropriate OData element.
public static final String	ATTRIBUTE_NAME	Name of the appropriate OData attribute.
public static final String	ATTRIBUTE_ASSOCIATION	Name of the appropriate OData attribute.
public static final String	ELEMENT_ASSOCIATION-END	Name of the appropriate OData element.

Methods

Modifier and Type	Method	Description
public abstract IODataAssociationEnd	<i>getAssociationEnd(String)</i> on page 375	Returns the value of the appropriate Association End OData element with the given role.
public abstract List<IODataAssociationEnd >	<i>getAssociationEnds()</i> on page 376	Returns list of the appropriate OData elements.
public abstract String	<i>getName()</i> on page 376	Returns the value of the appropriate OData attribute.

Inherited members from IParserDocument

Modifier and Type	Member	Description
public abstract IParserDocument	<i>clone()</i> on page 574	Creates a copy of this object.
public abstract String	<i>getAttribute(String...)</i> on page 574	Returns the value of the first attribute with the given route.
public abstract List<String >	<i>getAttributes(String...)</i> on page 575	Returns all the values of attributes with the given route.
public abstract Map<String, String >	<i>getChildAttributeMap(String...)</i> on page 575	Returns all the name-value pairs of attributes contained by the element with the given route.
public abstract List<String >	<i>getChildAttributes(String...)</i> on page 575	Returns all the values of attributes contained by the element with the given route.

Modifier and Type	Member	Description
public abstract List<IParserDocument >	<i>getChildDocuments(String...)</i> on page 576	Returns the elements contained by the element with the given route.
public abstract List<IParserDocument >	<i>getChildDocumentsWithAttribute(String, String, String...)</i> on page 576	Returns the elements contained by the element with the given route and having the given attribute with the given value.
public abstract List<IParserDocument >	<i>getChildDocumentsWithAttribute(String, String, boolean, String...)</i> on page 577	Returns the elements contained by the element with the given route and having the given attribute with the given value.
public abstract IParserDocument	<i>getDocument(String...)</i> on page 577	Returns the first element with the given route.
public abstract List<IParserDocument >	<i>getDocuments(String...)</i> on page 578	Returns all the elements with the given route.
public abstract List<IParserDocument >	<i>getDocumentsWithAttribute(String, String, String...)</i> on page 578	Returns the elements with the given route that contains the given attribute with the given value.
public abstract List<IParserDocument >	<i>getDocumentsWithAttribute(String, String, boolean, String...)</i> on page 579	Returns the elements with the given route that contains the given attribute with the given value.
public abstract IParserDocument	<i>getDocumentWithAttribute(String, String, String...)</i> on page 579	Returns the first element with the given route that contains the given attribute with the given value.
public abstract IParserDocument	<i>getDocumentWithAttribute(String, String, boolean, String...)</i> on page 580	Returns the first element with the given route that contains the given attribute with the given value.
public abstract String	<i>getElementName()</i> on page 580	Returns The name of the root element of this document.
public abstract String	<i>getFunctionImportComplexPropertyValue(String...)</i> on page 581	

Modifier and Type	Member	Description
public abstract String	<i>getPrefixForUri(String)</i> on page 581	Returns the appropriate name-space prefix for the given XML name-space URI.
public abstract String[]	<i>getStrings()</i> on page 581	Returns all the string values contained by this document.
public abstract String	<i>getValue(String...)</i> on page 581	Returns the value of the first element with the given route.
public abstract List< String >	<i>getValues(String...)</i> on page 582	Returns all the values of elements with the given route.
public abstract void	<i>putAttribute(String, String...)</i> on page 582	Sets the value of the attribute with the given route If attribute does not exist it will be created as well as all other non existing elements in the route.
public abstract void	<i>putDocument(IParserDocument, String...)</i> on page 583	Insert the document under the element with the given route inserted document will be placed before already existing documents with the same route name under All missing elements from the route will be created.
public abstract void	<i>putValue(String, String...)</i> on page 583	Sets the value of the first element with the given route.
public abstract boolean	<i>removeAttribute(String...)</i> on page 584	Removes first element with the given route.
public abstract boolean	<i>removeAttributes(String...)</i> on page 584	Removes all the attribute with the given route.
public abstract boolean	<i>removeDocument(String...)</i> on page 584	Removes first element with the given route For removing multiple element use setDocuemtns with null arguments.

Modifier and Type	Member	Description
public abstract void	<i>setAttributes(List< String >, String...)</i> on page 585	Sets all the values of the attributes with the given route Values will be paired to attributes in order Attributes with greater or equals index than size of new values will be untouched Attributes paired with null values will be removed.
public abstract void	<i>setDocuments(List< IParser-Document >, String...)</i> on page 585	Replaces all the elements with the given route Documents will be paired to elements in order Elements with greater or equals index than size of new elements will be untouched Element paired with null will be removed.
public abstract void	<i>setElementName(String, String...)</i> on page 586	Sets the name of the root element with the given route Use empty route for setting root name of this document.
public abstract void	<i>setValues(List< String >, String...)</i> on page 586	Sets all the values of the elements with the given rout Values will be paired to elements in order Elements with greater or equals index than size of new values will be untouched Null values will be treated as empty strings.
public abstract String	<i>toXMLString()</i> on page 586	Returns the XML string representation of this object.

Inherited members from IPersistable

Modifier and Type	Member	Description
public void	<i>read(BufferedReader)</i> on page 593	
public void	<i>write(BufferedWriter)</i> on page 593	

IODataAssociation.IODataAssociationEnd interface

Represents the appropriate OData element.

Package

```
com.sap.mobile.lib.parser.IODataAssociation
```

Syntax

```
public abstract interface IODataAssociationEnd
```

Derived classes

- *ODataAssociationEnd* on page 103

Members

All members of IODataAssociationEnd, including inherited members. **Variables**

Modifier and Type	Variable	Description
public static final String	ATTRIBUTE_ROLE	Name of the appropriate OData attribute.
public static final String	ATTRIBUTE_TYPE	Name of the appropriate OData attribute.
public static final String	ATTRIBUTE_ENTITYSET	Name of the appropriate OData attribute.
public static final String	ATTRIBUTE_MULTIPLICITY	Name of the appropriate OData attribute.

Methods

Modifier and Type	Method	Description
public abstract String	<i>getCollectionId()</i> on page 374	Returns the value of the appropriate EntitySet OData attribute.
public abstract String	<i>getEntitySet()</i> on page 374	Returns the value of the appropriate OData attribute.
public abstract String	<i>getMultiplicity()</i> on page 374	Returns the value of the appropriate OData attribute.
public abstract String	<i>getRole()</i> on page 374	Returns the value of the appropriate OData attribute.

Modifier and Type	Method	Description
public abstract String	<i>getType()</i> on page 375	Returns the value of the appropriate OData attribute.

getCollectionId() method

Returns the value of the appropriate EntitySet OData attribute.

Syntax

```
public abstract String getCollectionId ()
```

Returns

the value of the appropriate EntitySet OData attribute

getEntitySet() method

Returns the value of the appropriate OData attribute.

Syntax

```
public abstract String getEntitySet ()
```

Returns

the value of the appropriate OData attribute

getMultiplicity() method

Returns the value of the appropriate OData attribute.

Syntax

```
public abstract String getMultiplicity ()
```

Returns

the value of the appropriate OData attribute

getRole() method

Returns the value of the appropriate OData attribute.

Syntax

```
public abstract String getRole ()
```

Returns

the value of the appropriate OData attribute

getType() method

Returns the value of the appropriate OData attribute.

Syntax

```
public abstract String getType ()
```

Returns

the value of the appropriate OData attribute

ATTRIBUTE_ENTITYSET variable

Name of the appropriate OData attribute.

Syntax

```
public static final String ATTRIBUTE_ENTITYSET
```

ATTRIBUTE_MULTIPLICITY variable

Name of the appropriate OData attribute.

Syntax

```
public static final String ATTRIBUTE_MULTIPLICITY
```

ATTRIBUTE_ROLE variable

Name of the appropriate OData attribute.

Syntax

```
public static final String ATTRIBUTE_ROLE
```

ATTRIBUTE_TYPE variable

Name of the appropriate OData attribute.

Syntax

```
public static final String ATTRIBUTE_TYPE
```

getAssociationEnd(String) method

Returns the value of the appropriate Association End OData element with the given role.

Syntax

```
public abstract IODataAssociationEnd getAssociationEnd  
(String role)
```

Parameters

- **role** – The expected value of the appropriate OData attribute

Returns

the value of the appropriate Association End OData element

getAssociationEnds() method

Returns list of the appropriate OData elements.

Syntax

```
public abstract List< IODataAssociationEnd >  
getAssociationEnds ()
```

Returns

list of the appropriate OData elements

getName() method

Returns the value of the appropriate OData attribute.

Syntax

```
public abstract String getName ()
```

Returns

the value of the appropriate OData attribute

ATTRIBUTE_ASSOCIATION variable

Name of the appropriate OData attribute.

Syntax

```
public static final String ATTRIBUTE_ASSOCIATION
```

ATTRIBUTE_NAME variable

Name of the appropriate OData attribute.

Syntax

```
public static final String ATTRIBUTE_NAME
```

ELEMENT_ASSOCIATION variable

Name of the appropriate OData element.

Syntax

```
public static final String ELEMENT_ASSOCIATION
```

ELEMENT_ASSOCIATIONEND variable

Name of the appropriate OData element.

Syntax

```
public static final String ELEMENT_ASSOCIATIONEND
```

IODataAssociationSet interface

Represents the appropriate OData element.

Package

```
com.sap.mobile.lib.parser
```

Syntax

```
public abstract interface IODataAssociationSet extends
IODataAssociation
```

Implemented interfaces

- *IODataAssociation* on page 368

Derived classes

- *ODataAssociationSet* on page 106

Members

All members of *IODataAssociationSet*, including inherited members. **Variables**

Modifier and Type	Variable	Description
public static final String	ELEMENT_ASSOCIATION-SET	Name of the appropriate OData element.

Methods

Modifier and Type	Method	Description
public abstract String	<i>getAssociation()</i> on page 381	Returns the value of appropriate OData element.

Inherited members from *IODataAssociation*

Modifier and Type	Member	Description
public abstract <i>IODataAssociationEnd</i>	<i>getAssociationEnd(String)</i> on page 375	Returns the value of the appropriate Association End OData element with the given role.

Modifier and Type	Member	Description
public abstract List<IODataAssociationEnd >	<i>getAssociationEnds()</i> on page 376	Returns list of the appropriate OData elements.
public abstract String	<i>getName()</i> on page 376	Returns the value of the appropriate OData attribute.

Inherited members from IParserDocument

Modifier and Type	Member	Description
public abstract IParserDocument	<i>clone()</i> on page 574	Creates a copy of this object.
public abstract String	<i>getAttribute(String...)</i> on page 574	Returns the value of the first attribute with the given route.
public abstract List< String >	<i>getAttributes(String...)</i> on page 575	Returns all the values of attributes with the given route.
public abstract Map< String, String >	<i>getChildAttributeMap(String...)</i> on page 575	Returns all the name-value pairs of attributes contained by the element with the given route.
public abstract List< String >	<i>getChildAttributes(String...)</i> on page 575	Returns all the values of attributes contained by the element with the given route.
public abstract List< IParserDocument >	<i>getChildDocuments(String...)</i> on page 576	Returns the elements contained by the element with the given route.
public abstract List< IParserDocument >	<i>getChildDocumentsWithAttribute(String, String, String...)</i> on page 576	Returns the elements contained by the element with the given route and having the given attribute with the given value.
public abstract List< IParserDocument >	<i>getChildDocumentsWithAttribute(String, String, boolean, String...)</i> on page 577	Returns the elements contained by the element with the given route and having the given attribute with the given value.
public abstract IParserDocument	<i>getDocument(String...)</i> on page 577	Returns the first element with the given route.
public abstract List< IParserDocument >	<i>getDocuments(String...)</i> on page 578	Returns all the elements with the given route.

Modifier and Type	Member	Description
public abstract List<IParserDocument >	<i>getDocumentsWithAttribute(String, String, String...)</i> on page 578	Returns the elements with the given route that contains the given attribute with the given value.
public abstract List<IParserDocument >	<i>getDocumentsWithAttribute(String, String, boolean, String...)</i> on page 579	Returns the elements with the given route that contains the given attribute with the given value.
public abstract IParserDocument	<i>getDocumentWithAttribute(String, String, String...)</i> on page 579	Returns the first element with the given route that contains the given attribute with the given value.
public abstract IParserDocument	<i>getDocumentWithAttribute(String, String, boolean, String...)</i> on page 580	Returns the first element with the given route that contains the given attribute with the given value.
public abstract String	<i>getElementName()</i> on page 580	Returns The name of the root element of this document.
public abstract String	<i>getFunctionImportComplexPropertyValue(String...)</i> on page 581	
public abstract String	<i>getPrefixForUri(String)</i> on page 581	Returns the appropriate namespace prefix for the given XML name-space URI.
public abstract String[]	<i>getStrings()</i> on page 581	Returns all the string values contained by this document.
public abstract String	<i>getValue(String...)</i> on page 581	Returns the value of the first element with the given route.
public abstract List<String >	<i>getValues(String...)</i> on page 582	Returns all the values of elements with the given route.
public abstract void	<i>putAttribute(String, String...)</i> on page 582	Sets the value of the attribute with the given route If attribute does not exist it will be created as well as all other non existing elements in the route.

Modifier and Type	Member	Description
public abstract void	<i>putDocument(IParserDocument, String...)</i> on page 583	Insert the document under the element with the given route inserted document will be placed before already existing documents with the same route name under All missing elements from the route will be created.
public abstract void	<i>putValue(String, String...)</i> on page 583	Sets the value of the first element with the given route.
public abstract boolean	<i>removeAttribute(String...)</i> on page 584	Removes first element with the given route.
public abstract boolean	<i>removeAttributes(String...)</i> on page 584	Removes all the attribute with the given route.
public abstract boolean	<i>removeDocument(String...)</i> on page 584	Removes first element with the given route For removing multiple element use setDocuemtns with null arguments.
public abstract void	<i>setAttributes(List<String>, String...)</i> on page 585	Sets all the values of the attributes with the given route Values will be paired to attributes in order Attributes with greater or equals index than size of new values will be untouched Attributes paired with null values will be removed.
public abstract void	<i>setDocuments(List<IParserDocument>, String...)</i> on page 585	Replaces all the elements with the given route Documents will be paired to elements in order Elements with greater or equals index than size of new elements will be untouched Element paired with null will be removed.
public abstract void	<i>setElementName(String, String...)</i> on page 586	Sets the name of the root element with the given route Use empty route for setting root name of this document.

Modifier and Type	Member	Description
public abstract void	<i>setValues(List<String>, String...)</i> on page 586	Sets all the values of the elements with the given route values will be paired to elements in order. Elements with greater or equals index than size of new values will be untouched. Null values will be treated as empty strings.
public abstract String	<i>toXMLString()</i> on page 586	Returns the XML string representation of this object.

Inherited members from IPersistable

Modifier and Type	Member	Description
public void	<i>read(BufferedReader)</i> on page 593	
public void	<i>write(BufferedWriter)</i> on page 593	

getAssociation() method

Returns the value of appropriate OData element.

Syntax

```
public abstract String getAssociation ()
```

Returns

the value of appropriate OData element

ELEMENT_ASSOCIATIONSET variable

Name of the appropriate OData element.

Syntax

```
public static final String ELEMENT_ASSOCIATIONSET
```

IODataCollection interface

Represents the 'Collection' element of the OData Service Document.

Package

```
com.sap.mobile.lib.parser
```

Syntax

```
public abstract interface IODataCollection extends
  IParserDocument
```

Implemented interfaces

- *IParserDocument* on page 565

Derived classes

- *ODataCollection* on page 115

Members

All members of IODataCollection, including inherited members. **Variables**

Modifier and Type	Variable	Description
public static final String	ELEMENT_COLLECTION	Name of the appropriate OData element.
public static final String	ATTRIBUTE_SEMANTICS	Name of the appropriate OData attribute.
public static final String	ELEMENT_TITLE	Name of the appropriate OData element.
public static final String	ELEMENT_MEMBERTITLE	Name of the appropriate OData element.
public static final String	ATTRIBUTE_HREF	Name of the appropriate OData attribute.
public static final String	ATTRIBUTE_CREATABLE	Name of the appropriate OData attribute.
public static final String	ATTRIBUTE_UPDATABLE	Name of the appropriate OData attribute.
public static final String	ATTRIBUTE_DELETABLE	Name of the appropriate OData attribute.
public static final String	ATTRIBUTE_SEARCHABLE	Name of the appropriate OData attribute.
public static final String	ATTRIBUTE_FILTERABLE	Name of the appropriate OData attribute.
public static final String	ATTRIBUTE_DISPLAYORDER	Name of the appropriate OData extension attribute.

Modifier and Type	Variable	Description
public static final String	ATTRIBUTE_VALUE_REL_SEARCH	Possible value of the appropriate OData attribute.
public static final String	ELEMENT_LINK	Name of the appropriate OData element.

Methods

Modifier and Type	Method	Description
public abstract int	<i>getDisplayOrder()</i> on page 387	Returns the value of the appropriate OData extension attribute.
public abstract String	<i>getHref()</i> on page 388	Returns the value of the 'href' OData attribute.
public abstract List< IODataIcon >	<i>getIcons()</i> on page 388	Returns list of the appropriate OData elements.
public abstract String	<i>getId()</i> on page 388	Returns the value of the 'href' OData attribute as a relative href (matchable with appropriate entitySet)
public abstract List< IODataLink >	<i>getLinks()</i> on page 388	Returns the value of the appropriate OData elements.
public abstract String	<i>getMemberTitle()</i> on page 388	Returns the value of the appropriate OData element.
public abstract IODataLink	<i>getSearchLink()</i> on page 389	Returns OData Link object that should be used for retrieving Open Search Description XML.
public abstract String	<i>getSemantics()</i> on page 389	Returns the value of the appropriate OData attribute.
public abstract IODataLink	<i>getSubscriptionLink()</i> on page 389	Returns OData Link object that should be used for subscription or null if there is no subscription link defined.
public abstract String	<i>getTitle()</i> on page 389	Returns the value of the appropriate OData element.

Modifier and Type	Method	Description
public abstract String	<i>getUrl()</i> on page 390	Returns OData Link object that should be used for self related operations.
public abstract boolean	<i>isCreatable()</i> on page 390	Returns the value of the appropriate OData attribute.
public abstract boolean	<i>isDeletable()</i> on page 390	Returns the value of the appropriate OData attribute.
public abstract boolean	<i>isFilterable()</i> on page 390	Returns the value of the appropriate OData attribute.
public abstract boolean	<i>isSearchable()</i> on page 390	Returns the value of the appropriate OData attribute.
public abstract boolean	<i>isUpdatable()</i> on page 391	Returns the value of the appropriate OData attribute.
public abstract void	<i>setEntitySet(IODataEntitySet)</i> on page 391	Sets the data held by the appropriate element of the OData Schema.

Inherited members from IParserDocument

Modifier and Type	Member	Description
public abstract IParserDocument	<i>clone()</i> on page 574	Creates a copy of this object.
public abstract String	<i>getAttribute(String...)</i> on page 574	Returns the value of the first attribute with the given route.
public abstract List< String >	<i>getAttributes(String...)</i> on page 575	Returns all the values of attributes with the given route.
public abstract Map< String, String >	<i>getChildAttribute-Map(String...)</i> on page 575	Returns all the name-value pairs of attributes contained by the element with the given route.
public abstract List< String >	<i>getChildAttributes(String...)</i> on page 575	Returns all the values of attributes contained by the element with the given route.
public abstract List< IParserDocument >	<i>getChildDocuments(String...)</i> on page 576	Returns the elements contained by the element with the given route.

Modifier and Type	Member	Description
public abstract List<IParserDocument >	<i>getChildDocumentsWithAttribute(String, String, String...)</i> on page 576	Returns the elements contained by the element with the given route and having the given attribute with the given value.
public abstract List<IParserDocument >	<i>getChildDocumentsWithAttribute(String, String, boolean, String...)</i> on page 577	Returns the elements contained by the element with the given route and having the given attribute with the given value.
public abstract IParserDocument	<i>getDocument(String...)</i> on page 577	Returns the first element with the given route.
public abstract List<IParserDocument >	<i>getDocuments(String...)</i> on page 578	Returns all the elements with the given route.
public abstract List<IParserDocument >	<i>getDocumentsWithAttribute(String, String, String...)</i> on page 578	Returns the elements with the given route that contains the given attribute with the given value.
public abstract List<IParserDocument >	<i>getDocumentsWithAttribute(String, String, boolean, String...)</i> on page 579	Returns the elements with the given route that contains the given attribute with the given value.
public abstract IParserDocument	<i>getDocumentWithAttribute(String, String, String...)</i> on page 579	Returns the first element with the given route that contains the given attribute with the given value.
public abstract IParserDocument	<i>getDocumentWithAttribute(String, String, boolean, String...)</i> on page 580	Returns the first element with the given route that contains the given attribute with the given value.
public abstract String	<i>getElementName()</i> on page 580	Returns The name of the root element of this document.
public abstract String	<i>getFunctionImportComplexPropertyValue(String...)</i> on page 581	
public abstract String	<i>getPrefixForUri(String)</i> on page 581	Returns the appropriate namespace prefix for the given XML name-space URI.

Modifier and Type	Member	Description
public abstract String[]	<i>getStrings()</i> on page 581	Returns all the string values contained by this document.
public abstract String	<i>getValue(String...)</i> on page 581	Returns the value of the first element with the given route.
public abstract List< String >	<i>getValues(String...)</i> on page 582	Returns all the values of elements with the given route.
public abstract void	<i>putAttribute(String, String...)</i> on page 582	Sets the value of the attribute with the given route If attribute does not exist it will be created as well as all other non existing elements in the route.
public abstract void	<i>putDocument(IParserDocument, String...)</i> on page 583	Insert the document under the element with the given route inserted document will be placed before already existing documents with the same route name under All missing elements from the route will be created.
public abstract void	<i>putValue(String, String...)</i> on page 583	Sets the value of the first element with the given route.
public abstract boolean	<i>removeAttribute(String...)</i> on page 584	Removes first element with the given route.
public abstract boolean	<i>removeAttributes(String...)</i> on page 584	Removes all the attribute with the given route.
public abstract boolean	<i>removeDocument(String...)</i> on page 584	Removes first element with the given route For removing multiple element use setDocuemtns with null arguments.
public abstract void	<i>setAttributes(List< String >, String...)</i> on page 585	Sets all the values of the attributes with the given route Values will be paired to attributes in order Attributes with greater or equals index than size of new values will be untouched Attributes paired with null values will be removed.

Modifier and Type	Member	Description
public abstract void	<i>setDocuments(List< IParser-Document >, String...)</i> on page 585	Replaces all the elements with the given route Documents will be paired to elements in order Elements with greater or equals index than size of new elements will be untouched Element paired with null will be removed.
public abstract void	<i>setElementName(String, String...)</i> on page 586	Sets the name of the root element with the given route Use empty route for setting root name of this document.
public abstract void	<i>setValues(List< String >, String...)</i> on page 586	Sets all the values of the elements with the given rout Values will be paired to elements in order Elements with greater or equals index than size of new values will be untouched Null values will be treated as empty strings.
public abstract String	<i>toXMLString()</i> on page 586	Returns the XML string representation of this object.

Inherited members from IPersistable

Modifier and Type	Member	Description
public void	<i>read(BufferedReader)</i> on page 593	
public void	<i>write(BufferedWriter)</i> on page 593	

getDisplayOrder() method

Returns the value of the appropriate OData extension attribute.

Syntax

```
public abstract int getDisplayOrder ()
```

Returns

The value of the appropriate OData extension attribute

getHref() method

Returns the value of the 'href' OData attribute.

Syntax

```
public abstract String getHref ()
```

Returns

The value of the 'href' OData attribute

getIcons() method

Returns list of the appropriate OData elements.

Syntax

```
public abstract List< IODataIcon > getIcons ()
```

Returns

list of the appropriate OData elements

getId() method

Returns the value of the 'href' OData attribute as a relative href (matchable with appropriate entitySet)

Syntax

```
public abstract String getId ()
```

Returns

The value of the 'href' OData attribute

getLinks() method

Returns the value of the appropriate OData elements.

Syntax

```
public abstract List< IODataLink > getLinks ()
```

Returns

The value of the appropriate OData elements

getMemberTitle() method

Returns the value of the appropriate OData element.

Syntax

```
public abstract String getMemberTitle ()
```

Returns

The value of the appropriate OData element

getSearchLink() method

Returns OData Link object that should be used for retrieving Open Search Description XML.

Syntax

```
public abstract IODataLink getSearchLink ()
```

Returns

OData Link for search

getSemantics() method

Returns the value of the appropriate OData attribute.

Syntax

```
public abstract String getSemantics ()
```

Returns

The value of the appropriate OData attribute

getSubscriptionLink() method

Returns OData Link object that should be used for subscription or null if there is no subscription link defined.

Syntax

```
public abstract IODataLink getSubscriptionLink ()
```

Returns

OData Link for subscribe

getTitle() method

Returns the value of the appropriate OData element.

Syntax

```
public abstract String getTitle ()
```

Returns

The value of the appropriate OData element

getUrl() method

Returns OData Link object that should be used for self related operations.

Syntax

```
public abstract String getUrl ()
```

Returns

OData Link for self Returns the full URL of the collectionThe full URL of the collection

isCreatable() method

Returns the value of the appropriate OData attribute.

Syntax

```
public abstract boolean isCreatable ()
```

Returns

The value of the appropriate OData attribute

isDeletable() method

Returns the value of the appropriate OData attribute.

Syntax

```
public abstract boolean isDeletable ()
```

Returns

The value of the appropriate OData attribute

isFilterable() method

Returns the value of the appropriate OData attribute.

Syntax

```
public abstract boolean isFilterable ()
```

Returns

The value of the appropriate OData attribute

isSearchable() method

Returns the value of the appropriate OData attribute.

Syntax

```
public abstract boolean isSearchable ()
```

Returns

The value of the appropriate OData attribute

isUpdatable() method

Returns the value of the appropriate OData attribute.

Syntax

```
public abstract boolean isUpdatable ()
```

Returns

The value of the appropriate OData attribute

setEntitySet(IODataEntitySet) method

Sets the data held by the appropriate element of the OData Schema.

Syntax

```
public abstract void setEntitySet (IODataEntitySet entitySet)
```

Parameters

- **entitySet** – The OData EntitySet to use the data from.

Remarks

If EntitySet is set base attributes of collection will be overwritten with the appropriate values of the EntitySet.

ATTRIBUTE_CREATABLE variable

Name of the appropriate OData attribute.

Syntax

```
public static final String ATTRIBUTE_CREATABLE
```

ATTRIBUTE_DELETABLE variable

Name of the appropriate OData attribute.

Syntax

```
public static final String ATTRIBUTE_DELETABLE
```

ATTRIBUTE_DISPLAYORDER variable

Name of the appropriate OData extension attribute.

Syntax

```
public static final String ATTRIBUTE_DISPLAYORDER
```

ATTRIBUTE_FILTERABLE variable

Name of the appropriate OData attribute.

Syntax

```
public static final String ATTRIBUTE_FILTERABLE
```

ATTRIBUTE_HREF variable

Name of the appropriate OData attribute.

Syntax

```
public static final String ATTRIBUTE_HREF
```

ATTRIBUTE_SEARCHABLE variable

Name of the appropriate OData attribute.

Syntax

```
public static final String ATTRIBUTE_SEARCHABLE
```

ATTRIBUTE_SEMANTICS variable

Name of the appropriate OData attribute.

Syntax

```
public static final String ATTRIBUTE_SEMANTICS
```

ATTRIBUTE_UPDATABLE variable

Name of the appropriate OData attribute.

Syntax

```
public static final String ATTRIBUTE_UPDATABLE
```

ATTRIBUTE_VALUE_REL_SEARCH variable

Possible value of the appropriate OData attribute.

Syntax

```
public static final String ATTRIBUTE_VALUE_REL_SEARCH
```

ELEMENT_COLLECTION variable

Name of the appropriate OData element.

Syntax

```
public static final String ELEMENT_COLLECTION
```

ELEMENT_LINK variable

Name of the appropriate OData element.

Syntax

```
public static final String ELEMENT_LINK
```

ELEMENT_MEMBERTITLE variable

Name of the appropriate OData element.

Syntax

```
public static final String ELEMENT_MEMBERTITLE
```

ELEMENT_TITLE variable

Name of the appropriate OData element.

Syntax

```
public static final String ELEMENT_TITLE
```

IODataComplexType interface

Represents the appropriate OData element.

Package

```
com.sap.mobile.lib.parser
```

Syntax

```
public abstract interface IODataComplexType extends
  IParserDocument
```

Implemented interfaces

- *IParserDocument* on page 565

Derived classes

- *IODataComplexType* on page 127

Members

All members of IODataComplexType, including inherited members. **Variables**

Modifier and Type	Variable	Description
public static final String	ELEMENT_COMPLEXTYPE	Name of the appropriate OData element.

Modifier and Type	Variable	Description
public static final String	ATTRIBUTE_NAME	Name of the appropriate OData attribute.
public static final String	ELEMENT_PROPERTY	Name of the appropriate OData element.

Methods

Modifier and Type	Method	Description
public abstract String	<i>getName()</i> on page 397	Returns the value of the appropriate OData element.
public abstract List< IODataProperty >	<i>getProperties()</i> on page 398	Returns the list of the appropriate OData elements.

Inherited members from IParserDocument

Modifier and Type	Member	Description
public abstract IParserDocument	<i>clone()</i> on page 574	Creates a copy of this object.
public abstract String	<i>getAttribute(String...)</i> on page 574	Returns the value of the first attribute with the given route.
public abstract List< String >	<i>getAttributes(String...)</i> on page 575	Returns all the values of attributes with the given route.
public abstract Map< String, String >	<i>getChildAttributeMap(String...)</i> on page 575	Returns all the name-value pairs of attributes contained by the element with the given route.
public abstract List< String >	<i>getChildAttributes(String...)</i> on page 575	Returns all the values of attributes contained by the element with the given route.
public abstract List< IParserDocument >	<i>getChildDocuments(String...)</i> on page 576	Returns the elements contained by the element with the given route.
public abstract List< IParserDocument >	<i>getChildDocumentsWithAttribute(String, String, String...)</i> on page 576	Returns the elements contained by the element with the given route and having the given attribute with the given value.

Modifier and Type	Member	Description
public abstract List<IParserDocument >	<i>getChildDocumentsWithAttribute(String, String, boolean, String...)</i> on page 577	Returns the elements contained by the element with the given route and having the given attribute with the given value.
public abstract IParserDocument	<i>getDocument(String...)</i> on page 577	Returns the first element with the given route.
public abstract List<IParserDocument >	<i>getDocuments(String...)</i> on page 578	Returns all the elements with the given route.
public abstract List<IParserDocument >	<i>getDocumentsWithAttribute(String, String, String...)</i> on page 578	Returns the elements with the given route that contains the given attribute with the given value.
public abstract List<IParserDocument >	<i>getDocumentsWithAttribute(String, String, boolean, String...)</i> on page 579	Returns the elements with the given route that contains the given attribute with the given value.
public abstract IParserDocument	<i>getDocumentWithAttribute(String, String, String...)</i> on page 579	Returns the first element with the given route that contains the given attribute with the given value.
public abstract IParserDocument	<i>getDocumentWithAttribute(String, String, boolean, String...)</i> on page 580	Returns the first element with the given route that contains the given attribute with the given value.
public abstract String	<i>getElementName()</i> on page 580	Returns The name of the root element of this document.
public abstract String	<i>getFunctionImportComplexProperty Value(String...)</i> on page 581	
public abstract String	<i>getPrefixForUri(String)</i> on page 581	Returns the appropriate namespace prefix for the given XML name-space URI.
public abstract String[]	<i>getStrings()</i> on page 581	Returns all the string values contained by this document.

Modifier and Type	Member	Description
public abstract String	<i>getValue(String...)</i> on page 581	Returns the value of the first element with the given route.
public abstract List< String >	<i>getValues(String...)</i> on page 582	Returns all the values of elements with the given route.
public abstract void	<i>putAttribute(String, String...)</i> on page 582	Sets the value of the attribute with the given route If attribute does not exist it will be created as well as all other non existing elements in the route.
public abstract void	<i>putDocument(IParserDocument, String...)</i> on page 583	Insert the document under the element with the given route inserted document will be placed before already existing documents with the same route name under All missing elements from the route will be created.
public abstract void	<i>putValue(String, String...)</i> on page 583	Sets the value of the first element with the given route.
public abstract boolean	<i>removeAttribute(String...)</i> on page 584	Removes first element with the given route.
public abstract boolean	<i>removeAttributes(String...)</i> on page 584	Removes all the attribute with the given route.
public abstract boolean	<i>removeDocument(String...)</i> on page 584	Removes first element with the given route For removing multiple element use setDocuemtns with null arguments.
public abstract void	<i>setAttributes(List< String >, String...)</i> on page 585	Sets all the values of the attributes with the given route Values will be paired to attributes in order Attributes with greater or equals index than size of new values will be untouched Attributes paired with null values will be removed.

Modifier and Type	Member	Description
public abstract void	<i>setDocuments(List< IParser-Document >, String...)</i> on page 585	Replaces all the elements with the given route Documents will be paired to elements in order Elements with greater or equals index than size of new elements will be untouched Element paired with null will be removed.
public abstract void	<i>setElementName(String, String...)</i> on page 586	Sets the name of the root element with the given route Use empty route for setting root name of this document.
public abstract void	<i>setValues(List< String >, String...)</i> on page 586	Sets all the values of the elements with the given route Values will be paired to elements in order Elements with greater or equals index than size of new values will be untouched Null values will be treated as empty strings.
public abstract String	<i>toXMLString()</i> on page 586	Returns the XML string representation of this object.

Inherited members from IPersistable

Modifier and Type	Member	Description
public void	<i>read(BufferedReader)</i> on page 593	
public void	<i>write(BufferedWriter)</i> on page 593	

getName() method

Returns the value of the appropriate OData element.

Syntax

```
public abstract String getName ()
```

Returns

The value of the appropriate OData element

getProperties() method

Returns the list of the appropriate OData elements.

Syntax

```
public abstract List< IODataProperty > getProperties ()
```

Returns

The list of the appropriate OData elements

ATTRIBUTE_NAME variable

Name of the appropriate OData attribute.

Syntax

```
public static final String ATTRIBUTE_NAME
```

ELEMENT_COMPLEXTYPE variable

Name of the appropriate OData element.

Syntax

```
public static final String ELEMENT_COMPLEXTYPE
```

ELEMENT_PROPERTY variable

Name of the appropriate OData element.

Syntax

```
public static final String ELEMENT_PROPERTY
```

IODataEntitySet interface

Represents the appropriate OData element.

Package

```
com.sap.mobile.lib.parser
```

Syntax

```
public abstract interface IODataEntitySet extends  
IParserDocument
```

Implemented interfaces

- *IParserDocument* on page 565

Derived classes

- *ODataEntitySet* on page 132

Members

All members of *IODataEntitySet*, including inherited members. **Variables**

Modifier and Type	Variable	Description
public static final String	ELEMENT_ENTITYSET	Name of the appropriate OData element.
public static final String	ATTRIBUTE_NAME	Name of the appropriate OData attribute.
public static final String	ATTRIBUTE_CREATABLE	Name of the appropriate OData attribute.
public static final String	ATTRIBUTE_UPDATABLE	Name of the appropriate OData attribute.
public static final String	ATTRIBUTE_DELETABLE	Name of the appropriate OData attribute.
public static final String	ATTRIBUTE_SEARCHABLE	Name of the appropriate OData attribute.

Methods

Modifier and Type	Method	Description
public abstract String	<i>getName()</i> on page 403	
public abstract boolean	<i>isCreatable()</i> on page 403	
public abstract boolean	<i>isDeletable()</i> on page 403	
public abstract boolean	<i>isSearchable()</i> on page 403	
public abstract boolean	<i>isSearchable(String)</i> on page 404	Returns the value of the given OData attribute.
public abstract boolean	<i>isUpdatable()</i> on page 404	

Inherited members from *IParserDocument*

Modifier and Type	Member	Description
public abstract <i>IParserDocument</i>	<i>clone()</i> on page 574	Creates a copy of this object.

Modifier and Type	Member	Description
public abstract String	<i>getAttribute(String...)</i> on page 574	Returns the value of the first attribute with the given route.
public abstract List< String >	<i>getAttributes(String...)</i> on page 575	Returns all the values of attributes with the given route.
public abstract Map< String, String >	<i>getChildAttributeMap(String...)</i> on page 575	Returns all the name-value pairs of attributes contained by the element with the given route.
public abstract List< String >	<i>getChildAttributes(String...)</i> on page 575	Returns all the values of attributes contained by the element with the given route.
public abstract List< IParseDocument >	<i>getChildDocuments(String...)</i> on page 576	Returns the elements contained by the element with the given route.
public abstract List< IParseDocument >	<i>getChildDocumentsWithAttribute(String, String, String...)</i> on page 576	Returns the elements contained by the element with the given route and having the given attribute with the given value.
public abstract List< IParseDocument >	<i>getChildDocumentsWithAttribute(String, String, boolean, String...)</i> on page 577	Returns the elements contained by the element with the given route and having the given attribute with the given value.
public abstract IParseDocument	<i>getDocument(String...)</i> on page 577	Returns the first element with the given route.
public abstract List< IParseDocument >	<i>getDocuments(String...)</i> on page 578	Returns all the elements with the given route.
public abstract List< IParseDocument >	<i>getDocumentsWithAttribute(String, String, String...)</i> on page 578	Returns the elements with the given route that contains the given attribute with the given value.
public abstract List< IParseDocument >	<i>getDocumentsWithAttribute(String, String, boolean, String...)</i> on page 579	Returns the elements with the given route that contains the given attribute with the given value.

Modifier and Type	Member	Description
public abstract IParserDocument	<i>getDocumentWithAttribute(String, String, String...)</i> on page 579	Returns the first element with the given route that contains the given attribute with the given value.
public abstract IParserDocument	<i>getDocumentWithAttribute(String, String, boolean, String...)</i> on page 580	Returns the first element with the given route that contains the given attribute with the given value.
public abstract String	<i>getElementName()</i> on page 580	Returns The name of the root element of this document.
public abstract String	<i>getFunctionImportComplexProperty Value(String...)</i> on page 581	
public abstract String	<i>getPrefixForUri(String)</i> on page 581	Returns the appropriate namespace prefix for the given XML name-space URI.
public abstract String[]	<i>getStrings()</i> on page 581	Returns all the string values contained by this document.
public abstract String	<i>getValue(String...)</i> on page 581	Returns the value of the first element with the given route.
public abstract List< String >	<i>getValues(String...)</i> on page 582	Returns all the values of elements with the given route.
public abstract void	<i>putAttribute(String, String...)</i> on page 582	Sets the value of the attribute with the given route If attribute does not exist it will be created as well as all other non existing elements in the route.
public abstract void	<i>putDocument(IParserDocument, String...)</i> on page 583	Insert the document under the element with the given route inserted document will be placed before already existing documents with the same route name under All missing elements from the route will be created.
public abstract void	<i>putValue(String, String...)</i> on page 583	Sets the value of the first element with the given route.

Modifier and Type	Member	Description
public abstract boolean	<i>removeAttribute(String...)</i> on page 584	Removes first element with the given route.
public abstract boolean	<i>removeAttributes(String...)</i> on page 584	Removes all the attribute with the given route.
public abstract boolean	<i>removeDocument(String...)</i> on page 584	Removes first element with the given route For removing multiple element use setDocuemtns with null arguments.
public abstract void	<i>setAttributes(List< String >, String...)</i> on page 585	Sets all the values of the attributes with the given route Values will be paired to attributes in order Attributes with greater or equals index than size of new values will be untouched Attributes paired with null values will be removed.
public abstract void	<i>setDocuments(List< IParser-Document >, String...)</i> on page 585	Replaces all the elements with the given route Documents will be paired to elements in order Elements with greater or equals index than size of new elements will be untouched Element paired with null will be removed.
public abstract void	<i>setElementName(String, String...)</i> on page 586	Sets the name of the root element with the given route Use empty route for setting root name of this document.
public abstract void	<i>setValues(List< String >, String...)</i> on page 586	Sets all the values of the elements with the given rout Values will be paired to elements in order Elements with greater or equals index than size of new values will be untouched Null values will be treated as empty strings.
public abstract String	<i>toXMLString()</i> on page 586	Returns the XML string representation of this object.

Inherited members from IPersistable

Modifier and Type	Member	Description
public void	<i>read(BufferedReader)</i> on page 593	
public void	<i>write(BufferedWriter)</i> on page 593	

getName() method*Syntax*

```
public abstract String getName ()
```

Returns

The value of the appropriate OData attribute

isCreatable() method*Syntax*

```
public abstract boolean isCreatable ()
```

Returns

The value of the appropriate OData attribute

isDeletable() method*Syntax*

```
public abstract boolean isDeletable ()
```

Returns

The value of the appropriate OData attribute

isSearchable() method*Syntax*

```
public abstract boolean isSearchable ()
```

Returns

The value of the appropriate OData attribute

isSearchable(String) method

Returns the value of the given OData attribute.

Syntax

```
public abstract boolean isSearchable (String searchAttributeName)
```

Parameters

- **searchAttributeName** – The name of the OData attribute

Returns

The value of the given OData attribute

isUpdatable() method

Syntax

```
public abstract boolean isUpdatable ()
```

Returns

The value of the appropriate OData attribute

ATTRIBUTE_CREATABLE variable

Name of the appropriate OData attribute.

Syntax

```
public static final String ATTRIBUTE_CREATABLE
```

ATTRIBUTE_DELETABLE variable

Name of the appropriate OData attribute.

Syntax

```
public static final String ATTRIBUTE_DELETABLE
```

ATTRIBUTE_NAME variable

Name of the appropriate OData attribute.

Syntax

```
public static final String ATTRIBUTE_NAME
```

***ATTRIBUTE_SEARCHABLE* variable**

Name of the appropriate OData attribute.

Syntax

```
public static final String ATTRIBUTE_SEARCHABLE
```

***ATTRIBUTE_UPDATABLE* variable**

Name of the appropriate OData attribute.

Syntax

```
public static final String ATTRIBUTE_UPDATABLE
```

***ELEMENT_ENTITYSET* variable**

Name of the appropriate OData element.

Syntax

```
public static final String ELEMENT_ENTITYSET
```

***IODataEntityType* interface**

Represents the appropriate OData element.

Package

```
com.sap.mobile.lib.parser
```

Syntax

```
public abstract interface IODataEntityType extends  
IParserDocument
```

Implemented interfaces

- *IParserDocument* on page 565

Derived classes

- *ODataEntityType* on page 137

Members

All members of *IODataEntityType*, including inherited members. **Variables**

Modifier and Type	Variable	Description
public static final String	ELEMENT_ENTITYTYPE	Name of the appropriate OData element.

Modifier and Type	Variable	Description
public static final String	ATTRIBUTE_NAME	Name of the appropriate OData attribute.
public static final String	ATTRIBUTE_HASSTREAM	Name of the appropriate OData attribute.
public static final String	ELEMENT_KEY	Name of the appropriate OData element.
public static final String	ELEMENT_PROPERTYREF	Name of the appropriate OData element.
public static final String	ELEMENT_PROPERTY	Name of the appropriate OData element.

Methods

Modifier and Type	Method	Description
public abstract List< IODataProperty >	<i>getGPUseInSearchPropertiesData()</i> on page 411	Returns The list of appropriate OData elements with 'true' use-in-search (Generic Player names-pace) attribute value.
public abstract List< IODataProperty >	<i>getGPVisibleInDetailPropertiesData()</i> on page 411	Returns The list of appropriate OData elements with 'true' visible-in-detail (Generic Player names-pace) attribute value.
public abstract List< IODataProperty >	<i>getGPVisibleInListPropertiesData()</i> on page 411	Returns The list of appropriate OData elements with 'true' visible-in-list (Generic Player names-pace) attribute value.
public abstract List< String >	<i>getKeyPropertyNames()</i> on page 411	Returns the list of the values of the 'PropertyRef' OData element contained by the 'Key' OData element.
public abstract String	<i>getName()</i> on page 412	Returns The value of the appropriate OData attribute.
public abstract List< IODataNavigationProperty >	<i>getNavigationProperties()</i> on page 412	Returns The list of appropriate OData elements.
public abstract IODataNavigationProperty	<i>getNavigationProperty(String)</i> on page 412	Returns The appropriate OData element with the given name.

Modifier and Type	Method	Description
public abstract List< IODataProperty >	<i>getProperties()</i> on page 412	Returns The list of appropriate OData elements.
public abstract List< IODataProperty >	<i>getPropertiesWithAttribute(String, String)</i> on page 413	Returns The list of appropriate OData elements with given attribute value.
public abstract List< IODataProperty >	<i>getPropertiesWithAttribute(String, String, boolean)</i> on page 413	Returns The list of appropriate OData elements with given attribute value.
public abstract IODataProperty	<i>getProperty(String)</i> on page 413	Returns The appropriate OData element with the given name.
public abstract List< IODataProperty >	<i>getSAPSearchablePropertiesData()</i> on page 413	Returns The list of appropriate OData elements with 'true' searchable (SAP names-pace) attribute value.
public abstract List< IODataProperty >	<i>getSearchablePropertiesData(String)</i> on page 414	Returns The list of appropriate OData elements with 'true' attribute value of the given attribute.
public abstract boolean	<i>hasStream()</i> on page 414	Returns The value of the appropriate OData attribute.

Inherited members from IParserDocument

Modifier and Type	Member	Description
public abstract IParserDocument	<i>clone()</i> on page 574	Creates a copy of this object.
public abstract String	<i>getAttribute(String...)</i> on page 574	Returns the value of the first attribute with the given route.
public abstract List< String >	<i>getAttributes(String...)</i> on page 575	Returns all the values of attributes with the given route.
public abstract Map< String, String >	<i>getChildAttributeMap(String...)</i> on page 575	Returns all the name-value pairs of attributes contained by the element with the given route.
public abstract List< String >	<i>getChildAttributes(String...)</i> on page 575	Returns all the values of attributes contained by the element with the given route.

Modifier and Type	Member	Description
public abstract List<IParserDocument >	<i>getChildDocuments(String...)</i> on page 576	Returns the elements contained by the element with the given route.
public abstract List<IParserDocument >	<i>getChildDocumentsWithAttribute(String, String, String...)</i> on page 576	Returns the elements contained by the element with the given route and having the given attribute with the given value.
public abstract List<IParserDocument >	<i>getChildDocumentsWithAttribute(String, String, boolean, String...)</i> on page 577	Returns the elements contained by the element with the given route and having the given attribute with the given value.
public abstract IParserDocument	<i>getDocument(String...)</i> on page 577	Returns the first element with the given route.
public abstract List<IParserDocument >	<i>getDocuments(String...)</i> on page 578	Returns all the elements with the given route.
public abstract List<IParserDocument >	<i>getDocumentsWithAttribute(String, String, String...)</i> on page 578	Returns the elements with the given route that contains the given attribute with the given value.
public abstract List<IParserDocument >	<i>getDocumentsWithAttribute(String, String, boolean, String...)</i> on page 579	Returns the elements with the given route that contains the given attribute with the given value.
public abstract IParserDocument	<i>getDocumentWithAttribute(String, String, String...)</i> on page 579	Returns the first element with the given route that contains the given attribute with the given value.
public abstract IParserDocument	<i>getDocumentWithAttribute(String, String, boolean, String...)</i> on page 580	Returns the first element with the given route that contains the given attribute with the given value.
public abstract String	<i>getElementName()</i> on page 580	Returns The name of the root element of this document.
public abstract String	<i>getFunctionImportComplexPropertyValue(String...)</i> on page 581	

Modifier and Type	Member	Description
public abstract String	<i>getPrefixForUri(String)</i> on page 581	Returns the appropriate name-space prefix for the given XML name-space URI.
public abstract String[]	<i>getStrings()</i> on page 581	Returns all the string values contained by this document.
public abstract String	<i>getValue(String...)</i> on page 581	Returns the value of the first element with the given route.
public abstract List< String >	<i>getValues(String...)</i> on page 582	Returns all the values of elements with the given route.
public abstract void	<i>putAttribute(String, String...)</i> on page 582	Sets the value of the attribute with the given route If attribute does not exist it will be created as well as all other non existing elements in the route.
public abstract void	<i>putDocument(IParserDocument, String...)</i> on page 583	Insert the document under the element with the given route inserted document will be placed before already existing documents with the same route name under All missing elements from the route will be created.
public abstract void	<i>putValue(String, String...)</i> on page 583	Sets the value of the first element with the given route.
public abstract boolean	<i>removeAttribute(String...)</i> on page 584	Removes first element with the given route.
public abstract boolean	<i>removeAttributes(String...)</i> on page 584	Removes all the attribute with the given route.
public abstract boolean	<i>removeDocument(String...)</i> on page 584	Removes first element with the given route For removing multiple element use setDocuemtns with null arguments.

Modifier and Type	Member	Description
public abstract void	<i>setAttributes(List< String >, String...)</i> on page 585	Sets all the values of the attributes with the given route Values will be paired to attributes in order Attributes with greater or equals index than size of new values will be untouched Attributes paired with null values will be removed.
public abstract void	<i>setDocuments(List< IParser-Document >, String...)</i> on page 585	Replaces all the elements with the given route Documents will be paired to elements in order Elements with greater or equals index than size of new elements will be untouched Element paired with null will be removed.
public abstract void	<i>setElementName(String, String...)</i> on page 586	Sets the name of the root element with the given route Use empty route for setting root name of this document.
public abstract void	<i>setValues(List< String >, String...)</i> on page 586	Sets all the values of the elements with the given rout Values will be paired to elements in order Elements with greater or equals index than size of new values will be untouched Null values will be treated as empty strings.
public abstract String	<i>toXMLString()</i> on page 586	Returns the XML string representation of this object.

Inherited members from IPersistable

Modifier and Type	Member	Description
public void	<i>read(BufferedReader)</i> on page 593	
public void	<i>write(BufferedWriter)</i> on page 593	

getGPUseInSearchPropertiesData() method

Returns The list of appropriate OData elements with 'true' use-in-search (Generic Player names-pace) attribute value.

Syntax

```
public abstract List< IODataProperty >
getGPUseInSearchPropertiesData ()
```

Returns

The list of appropriate OData elements with 'true' use-in-search (Generic Player names-pace) attribute value

getGPVisibleInDetailPropertiesData() method

Returns The list of appropriate OData elements with 'true' visible-in-detail (Generic Player names-pace) attribute value.

Syntax

```
public abstract List< IODataProperty >
getGPVisibleInDetailPropertiesData ()
```

Returns

The list of appropriate OData elements with 'true' visible-in-detail (Generic Player names-pace) attribute value

getGPVisibleInListPropertiesData() method

Returns The list of appropriate OData elements with 'true' visible-in-list (Generic Player names-pace) attribute value.

Syntax

```
public abstract List< IODataProperty >
getGPVisibleInListPropertiesData ()
```

Returns

The list of appropriate OData elements with 'true' visible-in-list (Generic Player names-pace) attribute value

getKeyPropertyNames() method

Returns the list of the values of the 'PropertyRef' OData element contained by the 'Key' OData element.

Syntax

```
public abstract List< String > getKeyPropertyNames ()
```

Returns

The list of the values of the 'PropertyRef' OData element

getName() method

Returns The value of the appropriate OData attribute.

Syntax

```
public abstract String getName ()
```

Returns

The value of the appropriate OData attribute

getNavigationProperties() method

Returns The list of appropriate OData elements.

Syntax

```
public abstract List< IODataNavigationProperty >  
getNavigationProperties ()
```

Returns

The list of appropriate OData elements

getNavigationProperty(String) method

Returns The appropriate OData element with the given name.

Syntax

```
public abstract IODataNavigationProperty getNavigationProperty  
(String name)
```

Returns

The appropriate OData element with the given name

getProperties() method

Returns The list of appropriate OData elements.

Syntax

```
public abstract List< IODataProperty > getProperties ()
```

Returns

The list of appropriate OData elements

getPropertiesWithAttribute(String, String) method

Returns The list of appropriate OData elements with given attribute value.

Syntax

```
public abstract List< IODataProperty >
getPropertiesWithAttribute (
    String attributeName,
    String attributeValue
)
```

Returns

The list of appropriate OData elements with given attribute value

getPropertiesWithAttribute(String, String, boolean) method

Returns The list of appropriate OData elements with given attribute value.

Syntax

```
public abstract List< IODataProperty >
getPropertiesWithAttribute (
    String attributeName,
    String attributeValue,
    boolean addByDefault
)
```

Returns

The list of appropriate OData elements with given attribute value

getProperty(String) method

Returns The appropriate OData element with the given name.

Syntax

```
public abstract IODataProperty getProperty (String propertyName)
```

Returns

The appropriate OData element with the given name

getSAPSearchablePropertiesData() method

Returns The list of appropriate OData elements with 'true' searchable (SAP names-pace) attribute value.

Syntax

```
public abstract List< IODataProperty >
getSAPSearchablePropertiesData ()
```

Returns

The list of appropriate OData elements with 'true' searchable (SAP names-pace) attribute value

getSearchablePropertiesData(String) method

Returns The list of appropriate OData elements with 'true' attribute value of the given attribute.

Syntax

```
public abstract List< IODataProperty >  
getSearchablePropertiesData (String searchAttributeName)
```

Returns

The list of appropriate OData elements with 'true' attribute value of the given attribute

hasStream() method

Returns The value of the appropriate OData attribute.

Syntax

```
public abstract boolean hasStream ()
```

Returns

The value of the appropriate OData attribute

ATTRIBUTE_HASSTREAM variable

Name of the appropriate OData attribute.

Syntax

```
public static final String ATTRIBUTE_HASSTREAM
```

ATTRIBUTE_NAME variable

Name of the appropriate OData attribute.

Syntax

```
public static final String ATTRIBUTE_NAME
```

ELEMENT_ENTITYTYPE variable

Name of the appropriate OData element.

Syntax

```
public static final String ELEMENT_ENTITYTYPE
```

ELEMENT_KEY variable

Name of the appropriate OData element.

Syntax

```
public static final String ELEMENT_KEY
```

ELEMENT_PROPERTY variable

Name of the appropriate OData element.

Syntax

```
public static final String ELEMENT_PROPERTY
```

ELEMENT_PROPERTYREF variable

Name of the appropriate OData element.

Syntax

```
public static final String ELEMENT_PROPERTYREF
```

IODataEntry interface

Represents the 'entry' OData element with maintained reference to the appropriate OData Schema document.

Package

```
com.sap.mobile.lib.parser
```

Syntax

```
public abstract interface IODataEntry extends IParserDocument
```

Implemented interfaces

- *IParserDocument* on page 565

Derived classes

- *ODataEntry* on page 147
- *ODataReturnTypeEntry* on page 241

Derived interfaces

- *IODataSubscriptionEntry* on page 529

Members

All members of IODataEntry, including inherited members. **Variables**

Modifier and Type	Variable	Description
public static final String	PROPERTY_LEVEL_SEPARATOR	
public static final String	ELEMENT_ENTRY	Name of the appropriate OData element.
public static final String	ELEMENT_TITLE	Name of the appropriate OData element.
public static final String	ELEMENT_SUMMARY	Name of the appropriate OData element.
public static final String	ELEMENT_CATEGORY	Name of the appropriate OData element.
public static final String	ATTRIBUTE_TERM	Name of the appropriate OData attribute.
public static final String	ELEMENT_CONTENT	Name of the appropriate OData element.
public static final String	ELEMENT_PROPERTIES	Name of the appropriate OData element.
public static final String	ELEMENT_LINK	Name of the appropriate OData element.
public static final String	ELEMENT_UPDATED	Name of the appropriate OData element.
public static final String	ELEMENT_AUTHOR	Name of the appropriate OData element.
public static final String	ELEMENT_NAME	Name of the appropriate OData element.
public static final String	ATTRIBUTE_SEMANTICS	Name of the appropriate OData attribute.
public static final String	ATTRIBUTE_VALUE_SEMANTICS_ACTION	Value option for appropriate OData attribute.

Methods

Modifier and Type	Method	Description
public abstract List< IOData-Link >	<i>getActionLinks()</i> on page 425	Returns OData Link objects that are set as action links (Has semantics (SAP name-space) attribute with value 'action')
public abstract String	<i>getAuthorName()</i> on page 425	Returns The value of the 'name' OData element of the 'author' OData element.
public cacheState	<i>getCachestate()</i> on page 426	
public Long	<i>getCacheTimestamp()</i> on page 426	
public abstract String	<i>getCollectionId()</i> on page 426	Returns the Id of the OCata Collection that this Entry belongs to.
public abstract String	<i>getContentType()</i> on page 426	Returns the content type of the entry.
public abstract String	<i>getEtag()</i> on page 426	Returns the Id of the OData Collection that this Entry belongs to.
public abstract String	<i>getFilterUrl()</i> on page 427	Returns the full execution URL hat can be used for filtering collection search for this single entry.
public abstract List< IODataProperty >	<i>getGPUseInSearchPropertiesData()</i> on page 427	Returns the value and meta information (retrieved from OData Schema document) of the properties of this OData Entry document with 'true' use-in-search (Generic Player name-space) attribute value.
public abstract List< IODataProperty >	<i>getGPVisibleInDetailPropertiesData()</i> on page 427	Returns the value and meta information (retrieved from OData Schema document) of the properties of this OData Entry document with 'true' visible-in-detail (Generic Player name-space) attribute value.

Modifier and Type	Method	Description
public abstract List< IODataProperty >	<i>getGPVisibleInListPropertiesData()</i> on page 427	Returns the value and meta information (retrieved from OData Schema document) of the properties of this OData Entry document with 'true' visible-in-list (Generic Player namespace) attribute value.
public abstract List< IODataIcon >	<i>getIcons()</i> on page 428	Returns the list of the appropriate OData elements.
public abstract String	<i>getId()</i> on page 428	Returns The Id of this OData Entry (value of appropriate OData Id element)
public boolean	<i>getIsLocal()</i> on page 428	
public abstract Map< String, String >	<i>getKeyPropertyValues()</i> on page 428	Returns the values of the properties that are marked as key properties in the OData Schema document.
public abstract Date	<i>getLastUpdated()</i> on page 428	Returns The parsed value of the 'updated' OData Element.
public abstract List< IODataLink >	<i>getLinks()</i> on page 429	Returns the list of the appropriate OData elements.
public abstract String	<i>getMediaSrc()</i> on page 429	Returns the media source if the entry has a media content.
public abstract List< IODataProperty >	<i>getPropertiesData()</i> on page 429	Returns the value and meta information (retrieved from OData Schema document) of the properties of this OData Entry document.
public abstract List< IODataProperty >	<i>getPropertiesDataWithAttribute(String, String)</i> on page 429	Returns the value and meta information (retrieved from OData Schema document) of the properties of this OData Entry document with the given attribute value.

Modifier and Type	Method	Description
public abstract List< IODataProperty >	<i>getPropertiesDataWithAttribute(String, String, boolean)</i> on page 430	Returns the value and meta information (retrieved from OData Schema document) of the properties of this OData Entry document with the given attribute value.
public abstract IParserDocument	<i>getPropertiesDocument()</i> on page 430	Returns the representer document of OData 'properties' (Metadata name-space) document This method is created for performance reasons mostly to use in search methods.
public abstract String	<i>getPropertyValue(String...)</i> on page 431	Returns the value of the appropriate property.
public abstract< T > T	<i>getPropertyValueParsed(String...)</i> on page 431	Returns the value of the appropriate property parsed to it's real type.
public abstract Map< String, String >	<i>getPropertyValues()</i> on page 432	Returns the all the values of properties contained by this OData Entry document Key for the properties will be their name of their full path in case they are enclosed by Complex Types.
public abstract List< String >	<i>getPropertyValues(List< String[] >)</i> on page 432	Return list of property values for the given property paths.
public abstract List< IODataLink >	<i>getRelatedDataLinks()</i> on page 432	Returns OData Link objects that represents links to Related Data.
public abstract List< IODataProperty >	<i>getSAPSearchablePropertiesData()</i> on page 433	Returns the value and meta information (retrieved from OData Schema document) of the properties of this OData Entry document with 'true' searchable (SAP name-space) attribute value.
public abstract IODataSchema	<i>getSchema()</i> on page 433	Returns the appropriate OData Schema object.

Modifier and Type	Method	Description
public abstract IODataLink	<i>getSelfLink()</i> on page 433	Returns OData Link object that should be used for self related operations (with 'rel' attribute value 'self' or 'edit')
public abstract IODataLink	<i>getSubscriptionLink()</i> on page 433	Returns OData Link object that should be used for subscription or null if there is no subscription link defined.
public abstract String	<i>getSummary()</i> on page 434	Returns The value of the appropriate OData element.
public abstract String	<i>getTitle()</i> on page 434	Returns The value of the appropriate OData element.
public abstract void	<i>putComplexPropertyValue(String, String...)</i> on page 434	Puts the new property element as a sub-element of the 'complex properties' OData element.
public abstract void	<i>putContentType(String)</i> on page 434	Puts the content type for a new entry object.
public abstract void	<i>putId(String)</i> on page 435	Sets id of this OData Entry document (value of appropriate OData Id element)
public abstract void	<i>putMediaSrc(String)</i> on page 435	Puts the media source for a new entry object.
public abstract void	<i>putPropertyValue(String, String)</i> on page 435	Puts the new property element as a sub-element of the 'properties' OData element.
public abstract void	<i>putPropertyValue(String, String, boolean)</i> on page 436	Puts the new property element as a sub-element of the 'properties' OData element.
public abstract void	<i>setAuthorName(String)</i> on page 436	Sets the value of the 'name' OData element of the 'author' OData element.
public void	<i>setCachestate(cache.State)</i> on page 436	
public void	<i>setCacheTimestamp(Long)</i> on page 436	

Modifier and Type	Method	Description
public abstract void	<i>setCollectionId(String)</i> on page 437	Maintains the Id of the OData Collection that this Entry belongs to.
public void	<i>setIsLocal(boolean)</i> on page 437	
public abstract void	<i>setSchema(IODataSchema)</i> on page 437	Maintains the reference to the appropriate OData Schema object.
public abstract void	<i>setSummary(String)</i> on page 437	Sets the value of the appropriate OData element.
public abstract void	<i>setTitle(String)</i> on page 437	Sets the value of the appropriate OData element.

Inherited members from IParserDocument

Modifier and Type	Member	Description
public abstract IParserDocument	<i>clone()</i> on page 574	Creates a copy of this object.
public abstract String	<i>getAttribute(String...)</i> on page 574	Returns the value of the first attribute with the given route.
public abstract List< String >	<i>getAttributes(String...)</i> on page 575	Returns all the values of attributes with the given route.
public abstract Map< String, String >	<i>getChildAttributeMap(String...)</i> on page 575	Returns all the name-value pairs of attributes contained by the element with the given route.
public abstract List< String >	<i>getChildAttributes(String...)</i> on page 575	Returns all the values of attributes contained by the element with the given route.
public abstract List< IParserDocument >	<i>getChildDocuments(String...)</i> on page 576	Returns the elements contained by the element with the given route.
public abstract List< IParserDocument >	<i>getChildDocumentsWithAttribute(String, String, String...)</i> on page 576	Returns the elements contained by the element with the given route and having the given attribute with the given value.

Modifier and Type	Member	Description
public abstract List<IParserDocument >	<i>getChildDocumentsWithAttribute(String, String, boolean, String...)</i> on page 577	Returns the elements contained by the element with the given route and having the given attribute with the given value.
public abstract IParserDocument	<i>getDocument(String...)</i> on page 577	Returns the first element with the given route.
public abstract List<IParserDocument >	<i>getDocuments(String...)</i> on page 578	Returns all the elements with the given route.
public abstract List<IParserDocument >	<i>getDocumentsWithAttribute(String, String, String...)</i> on page 578	Returns the elements with the given route that contains the given attribute with the given value.
public abstract List<IParserDocument >	<i>getDocumentsWithAttribute(String, String, boolean, String...)</i> on page 579	Returns the elements with the given route that contains the given attribute with the given value.
public abstract IParserDocument	<i>getDocumentWithAttribute(String, String, String...)</i> on page 579	Returns the first element with the given route that contains the given attribute with the given value.
public abstract IParserDocument	<i>getDocumentWithAttribute(String, String, boolean, String...)</i> on page 580	Returns the first element with the given route that contains the given attribute with the given value.
public abstract String	<i>getElementName()</i> on page 580	Returns The name of the root element of this document.
public abstract String	<i>getFunctionImportComplexProperty Value(String...)</i> on page 581	
public abstract String	<i>getPrefixForUri(String)</i> on page 581	Returns the appropriate namespace prefix for the given XML name-space URI.
public abstract String[]	<i>getStrings()</i> on page 581	Returns all the string values contained by this document.

Modifier and Type	Member	Description
public abstract String	<i>getValue(String...)</i> on page 581	Returns the value of the first element with the given route.
public abstract List< String >	<i>getValues(String...)</i> on page 582	Returns all the values of elements with the given route.
public abstract void	<i>putAttribute(String, String...)</i> on page 582	Sets the value of the attribute with the given route If attribute does not exist it will be created as well as all other non existing elements in the route.
public abstract void	<i>putDocument(IParserDocument, String...)</i> on page 583	Insert the document under the element with the given route inserted document will be placed before already existing documents with the same route name under All missing elements from the route will be created.
public abstract void	<i>putValue(String, String...)</i> on page 583	Sets the value of the first element with the given route.
public abstract boolean	<i>removeAttribute(String...)</i> on page 584	Removes first element with the given route.
public abstract boolean	<i>removeAttributes(String...)</i> on page 584	Removes all the attribute with the given route.
public abstract boolean	<i>removeDocument(String...)</i> on page 584	Removes first element with the given route For removing multiple element use setDocuemtns with null arguments.
public abstract void	<i>setAttributes(List< String >, String...)</i> on page 585	Sets all the values of the attributes with the given route Values will be paired to attributes in order Attributes with greater or equals index than size of new values will be untouched Attributes paired with null values will be removed.

Modifier and Type	Member	Description
public abstract void	<i>setDocuments(List< IParser-Document >, String...)</i> on page 585	Replaces all the elements with the given route Documents will be paired to elements in order Elements with greater or equals index than size of new elements will be untouched Element paired with null will be removed.
public abstract void	<i>setElementName(String, String...)</i> on page 586	Sets the name of the root element with the given route Use empty route for setting root name of this document.
public abstract void	<i>setValues(List< String >, String...)</i> on page 586	Sets all the values of the elements with the given route Values will be paired to elements in order Elements with greater or equals index than size of new values will be untouched Null values will be treated as empty strings.
public abstract String	<i>toXMLString()</i> on page 586	Returns the XML string representation of this object.

Inherited members from IPersistable

Modifier and Type	Member	Description
public void	<i>read(BufferedReader)</i> on page 593	
public void	<i>write(BufferedWriter)</i> on page 593	

IODataEntry.cacheState enum

Members

All members of cacheState, including inherited members. **Variables**

Modifier and Type	Variable	Description
public	Updated	

Modifier and Type	Variable	Description
public	Deleted	
public	Inserted	

*Deleted variable**Syntax*

```
public Deleted
```

*Inserted variable**Syntax*

```
public Inserted
```

*Updated variable**Syntax*

```
public Updated
```

getActionLinks() method

Returns OData Link objects that are set as action links (Has semantics (SAP name-space) attribute with value 'action')

Syntax

```
public abstract List< IODataLink > getActionLinks ()
```

Returns

List of OData Action Link documents

getAuthorName() method

Returns The value of the 'name' OData element of the 'author' OData element.

Syntax

```
public abstract String getAuthorName ()
```

Returns

The value of the 'name' OData element of the 'author' OData element

getCacheState() method

Syntax

```
public cacheState getCacheState ()
```

getCacheTimestamp() method

Syntax

```
public Long getCacheTimestamp ()
```

getCollectionId() method

Returns the Id of the OData Collection that this Entry belongs to.

Syntax

```
public abstract String getCollectionId ()
```

Returns

The Id of the OData Collection that this Entry belongs to

getContentType() method

Returns the content type of the entry.

Syntax

```
public abstract String getContentType ()
```

Returns

Content Type of the entry

getEtag() method

Returns the Id of the OData Collection that this Entry belongs to.

Syntax

```
public abstract String getEtag ()
```

Returns

The Id of the OData Collection that this Entry belongs to

getFilterUrl() method

Returns the full execution URL that can be used for filtering collection search for this single entry.

Syntax

```
public abstract String getFilterUrl ()
```

Returns

The full filter URL

getGPUseInSearchPropertiesData() method

Returns the value and meta information (retrieved from OData Schema document) of the properties of this OData Entry document with 'true' use-in-search (Generic Player namespace) attribute value.

Syntax

```
public abstract List< IODataProperty >
getGPUseInSearchPropertiesData ()
```

Returns

The meta-informations and values of the appropriate properties

getGPVisibleInDetailPropertiesData() method

Returns the value and meta information (retrieved from OData Schema document) of the properties of this OData Entry document with 'true' visible-in-detail (Generic Player namespace) attribute value.

Syntax

```
public abstract List< IODataProperty >
getGPVisibleInDetailPropertiesData ()
```

Returns

The meta-informations and values of the appropriate properties

getGPVisibleInListPropertiesData() method

Returns the value and meta information (retrieved from OData Schema document) of the properties of this OData Entry document with 'true' visible-in-list (Generic Player namespace) attribute value.

Syntax

```
public abstract List< IODataProperty >
getGPVisibleInListPropertiesData ()
```

Returns

The meta-informations and values of the appropriate properties

getIcons() method

Returns the list of the appropriate OData elements.

Syntax

```
public abstract List< IODataIcon > getIcons ()
```

Returns

The list of the appropriate OData elements

getId() method

Returns The Id of this OData Entry (value of appropriate OData Id element)

Syntax

```
public abstract String getId ()
```

Returns

The Id of this OData Entry

getIsLocal() method

Syntax

```
public boolean getIsLocal ()
```

getKeyPropertyValues() method

Returns the values of the properties that are marked as key properties in the OData Schema document.

Syntax

```
public abstract Map< String, String > getKeyPropertyValues ()
```

Returns

The name-value pairs of the key properties

getLastUpdated() method

Returns The parsed value of the 'updated' OData Element.

Syntax

```
public abstract Date getLastUpdated ()
```

Returns

The parsed value of the value of the 'updated' OData element or null is parsing failed

getLinks() method

Returns the list of the appropriate OData elements.

Syntax

```
public abstract List< IODataLink > getLinks ()
```

Returns

The list of the appropriate OData elements

getMediaSrc() method

Returns the media source if the entry has a media content.

Syntax

```
public abstract String getMediaSrc ()
```

Returns

Media source link of the entry

getPropertiesData() method

Returns the value and meta information (retrieved from OData Schema document) of the properties of this Odata Entry document.

Syntax

```
public abstract List< IODataProperty > getPropertiesData ()
```

Returns

The meta-informations and values of the contained properties

getPropertiesDataWithAttribute(String, String) method

Returns the value and meta information (retrieved from OData Schema document) of the properties of this OData Entry document with the given attribute value.

Syntax

```
public abstract List< IODataProperty >
getPropertiesDataWithAttribute (
    String attributeName,
    String attributeValue
)
```

Parameters

- **attributeName** – The name of the attribute
- **attributeValue** – The expected value of the attribute

Returns

The meta-informations and values of the appropriate properties

getPropertiesDataWithAttribute(String, String, boolean) method

Returns the value and meta information (retrieved from OData Schema document) of the properties of this OData Entry document with the given attribute value.

Syntax

```
public abstract List< IODataProperty >
getPropertiesDataWithAttribute (
    String attributeName,
    String attributeValue,
    boolean addByDefault
)
```

Parameters

- **attributeName** – The name of the attribute
- **attributeValue** – The expected value of the attribute
- **addByDefault** – true if the Property should be add in case if there is no attribute with the given name

Returns

The meta-informations and values of the appropriate properties

getPropertiesDocument() method

Returns the representer document of OData 'properties' (Metadata name-space) document
This method is created for performance reasons mostly to use in search methods.

Syntax

```
public abstract IParserDocument getPropertiesDocument ()
```

Returns

The ParseDocument representation of OData 'properties' (Metadata name-space) document

getPropertyValue(String...) method

Returns the value of the appropriate property.

Syntax

```
public abstract String getPropertyValue (String... propertyPath)
throws IllegalArgumentException
```

Parameters

- **propertyPath** – The path to the property with or without the name-space prefix including names of the enclosing complex types if any (Without enclosing complex type this argument should be simple the name of the property)

Returns

The value of the property

Exceptions

- **IllegalArgumentException** – if the property name is null or ambiguous.

Remarks

Name of property may or may not contain name-space prefix as long as the property name is not ambiguous

getPropertyValueParsed(String...) method

Returns the value of the appropriate property parsed to it's real type.

Syntax

```
public abstract< T > T getPropertyValueParsed (String...
propertyPath) throws ClassCastException
```

Parameters

- **propertyPath** – The path to the property with or without the name-space prefix including names of the enclosing complex types if any (Without enclosing complex type this argument should be simple the name of the property)

Returns

The value of the property

Exceptions

- **IllegalArgumentException** – if the property name is null or ambiguous
- **ClassCastException** – if the property value can not be parsed to the expected type

Remarks

Name of property may or may not contain name-space prefix as long as the property name is not ambiguous

getPropertyValues() method

Returns the all the values of properties contained by this OData Entry document Key for the properties will be their name of their full path in case they are enclosed by Complex Types.

Syntax

```
public abstract Map< String, String > getPropertyValues ()
```

Returns

The name/path and value pairs of the contained properties

Remarks

The name of the properties will contain their current name-space prefixes.

getPropertyValues(List< String[]>) method

Return list of property values for the given property paths.

Syntax

```
public abstract List< String > getPropertyValues (List< String[]> propertyPathes)
```

Parameters

- **propertyPathes** – Name of the property or path including the name of the enclosing Complex Types

Returns

The list of the values of the properties

getRelatedDataLinks() method

Returns OData Link objects that represents links to Related Data.

Syntax

```
public abstract List< IODataLink > getRelatedDataLinks ()
```

Returns

List of OData Related Link documents

getSAPSearchablePropertiesData() method

Returns the value and meta information (retrieved from OData Schema document) of the properties of this OData Entry document with 'true' searchable (SAP name-space) attribute value.

Syntax

```
public abstract List< IODataProperty >
getSAPSearchablePropertiesData ()
```

Returns

The meta-informations and values of the appropriate properties

getSchema() method

Returns the appropriate OData Schema object.

Syntax

```
public abstract IODataSchema getSchema ()
```

Returns

The appropriate OData Schema object.

getSelfLink() method

Returns OData Link object that should be used for self related operations (with 'rel' attribute value 'self' or 'edit')

Syntax

```
public abstract IODataLink getSelfLink ()
```

Returns

OData self Link

getSubscriptionLink() method

Returns OData Link object that should be used for subscription or null if there is no subscription link defined.

Syntax

```
public abstract IODataLink getSubscriptionLink ()
```

Returns

OData Link for subscribe

getSummary() method

Returns The value of the appropriate OData element.

Syntax

```
public abstract String getSummary ()
```

Returns

The value of the appropriate OData element

getTitle() method

Returns The value of the appropriate OData element.

Syntax

```
public abstract String getTitle ()
```

Returns

The value of the appropriate OData element

putComplexPropertyValue(String, String...) method

Puts the new property element as a sub-element of the 'complex properties' OData element.

Syntax

```
public abstract void putComplexPropertyValue (
    String propertyValue,
    String... propertyName
)
```

Parameters

- **propertyName** – The route of the property with or without name-space until the complex type.
- **propertyValue** – The value of the property

Remarks

An element with the same name will be overwritten by the new element. Not-prefixed property name will be automatically prefixed with the current prefix of DataServices XML name-space.

putContentType(String) method

Puts the content type for a new entry object.

Syntax

```
public abstract void putContentType (String contentType)
```

Parameters

- **contentType** – - Content Type of the entry

putId(String) method

Sets id of this OData Entry document (value of appropriate OData Id element)

Syntax

```
public abstract void putId (String id) throws
IllegalArgumentException
```

Parameters

- **id** – The new id.

putMediaSrc(String) method

Puts the media source for a new entry object.

Syntax

```
public abstract void putMediaSrc (String mediaSrc)
```

Parameters

- **mediaSrc** – - Media source of the entry

putPropertyValue(String, String) method

Puts the new property element as a sub-element of the 'properties' OData element.

Syntax

```
public abstract void putPropertyValue (
    String propertyName,
    String propertyValue
)
```

Parameters

- **propertyName** – The name of the property with or without name-space.
- **propertyValue** – The value of the property

Remarks

An element with the same name will be overwritten by the new element. Not-prefixed property name will be automatically prefixed with the current prefix of DataServices XML name-space.

putPropertyValue(String, String, boolean) method

Puts the new property element as a sub-element of the 'properties' OData element.

Syntax

```
public abstract void putPropertyValue (  
    String propertyName,  
    String propertyValue,  
    boolean useDefaultPrefix  
)
```

Parameters

- **useDefaultPrefix** – If true not-prefixed property name will be automatically prefixed with the current prefix of DataServices XML names-space.
- **propertyName** – The name of the property with or without name-space.
- **propertyValue** – The value of the property

Remarks

An element with the same name will be overwritten by the new element.

If name of the property is not prefixed and useDefaultPreix is false, name of the property should be prefixed by the caller. (Use getPrefix for get the valid prefix for a name-space URI)

setAuthorName(String) method

Sets the value of the 'name' OData element of the 'author' OData element.

Syntax

```
public abstract void setAuthorName (String authorName)
```

Parameters

- **authorName** – The new value of the element

setCachestate(cacheState) method

Syntax

```
public void setCachestate (cacheState cachestate)
```

setCacheTimestamp(Long) method

Syntax

```
public void setCacheTimestamp (Long timestamp)
```

setCollectionId(String) method

Maintains the Id of the OData Collection that this Entry belongs to.

Syntax

```
public abstract void setCollectionId (String collectionId)
```

Parameters

- **collectionId** – The Id of the OData Collection that this Entry belongs to

*setIsLocal(boolean) method**Syntax*

```
public void setIsLocal (boolean isLocal)
```

setSchema(IODataSchema) method

Maintains the reference to the appropriate OData Schema object.

Syntax

```
public abstract void setSchema (IODataSchema schema)
```

Parameters

- **schema** – The appropriate OData Schema object.

setSummary(String) method

Sets the value of the appropriate OData element.

Syntax

```
public abstract void setSummary (String summary)
```

Parameters

- **summary** – The new value of the element

setTitle(String) method

Sets the value of the appropriate OData element.

Syntax

```
public abstract void setTitle (String title)
```

Parameters

- **title** – The new value of the element

ATTRIBUTE_SEMANTICS variable

Name of the appropriate OData attribute.

Syntax

```
public static final String ATTRIBUTE_SEMANTICS
```

ATTRIBUTE_TERM variable

Name of the appropriate OData attribute.

Syntax

```
public static final String ATTRIBUTE_TERM
```

ATTRIBUTE_VALUE_SEMANTICS_ACTION variable

Value option for appropriate OData attribute.

Syntax

```
public static final String ATTRIBUTE_VALUE_SEMANTICS_ACTION
```

ELEMENT_AUTHOR variable

Name of the appropriate OData element.

Syntax

```
public static final String ELEMENT_AUTHOR
```

ELEMENT_CATEGORY variable

Name of the appropriate OData element.

Syntax

```
public static final String ELEMENT_CATEGORY
```

ELEMENT_CONTENT variable

Name of the appropriate OData element.

Syntax

```
public static final String ELEMENT_CONTENT
```

ELEMENT_ENTRY variable

Name of the appropriate OData element.

Syntax

```
public static final String ELEMENT_ENTRY
```

ELEMENT_LINK variable

Name of the appropriate OData element.

Syntax

```
public static final String ELEMENT_LINK
```

ELEMENT_NAME variable

Name of the appropriate OData element.

Syntax

```
public static final String ELEMENT_NAME
```

ELEMENT_PROPERTIES variable

Name of the appropriate OData element.

Syntax

```
public static final String ELEMENT_PROPERTIES
```

ELEMENT_SUMMARY variable

Name of the appropriate OData element.

Syntax

```
public static final String ELEMENT_SUMMARY
```

ELEMENT_TITLE variable

Name of the appropriate OData element.

Syntax

```
public static final String ELEMENT_TITLE
```

ELEMENT_UPDATED variable

Name of the appropriate OData element.

Syntax

```
public static final String ELEMENT_UPDATED
```

PROPERTY_LEVEL_SEPARATOR variable***Syntax***

```
public static final String PROPERTY_LEVEL_SEPARATOR
```

IODataError interface

Represents the appropriate OData element.

Package

```
com.sap.mobile.lib.parser
```

Syntax

```
public abstract interface IODataError extends IParserDocument
```

Implemented interfaces

- *IParserDocument* on page 565

Derived classes

- *ODataError* on page 174

Members

All members of IODataError, including inherited members. **Variables**

Modifier and Type	Variable	Description
public static final String	ELEMENT_ERROR	Name of the appropriate OData element.
public static final String	ATTRIBUTE_LANGUAGE	Name of the appropriate OData attribute.
public static final String	ELEMENT_ERRORCODE	Name of the appropriate OData element.
public static final String	ELEMENT_MESSAGE	Name of the appropriate OData element.

Methods

Modifier and Type	Method	Description
public abstract String	<i>getErrorCode()</i> on page 444	Returns The value of the 'code' OData element.
public abstract String	<i>getLang()</i> on page 444	Returns The value of the appropriate OData attribute of the 'message' element.
public abstract String	<i>getMessage()</i> on page 444	Return the localized error message.

Inherited members from IParserDocument

Modifier and Type	Member	Description
public abstract IParserDocument	<i>clone()</i> on page 574	Creates a copy of this object.
public abstract String	<i>getAttribute(String...)</i> on page 574	Returns the value of the first attribute with the given route.
public abstract List< String >	<i>getAttributes(String...)</i> on page 575	Returns all the values of attributes with the given route.
public abstract Map< String, String >	<i>getChildAttributeMap(String...)</i> on page 575	Returns all the name-value pairs of attributes contained by the element with the given route.
public abstract List< String >	<i>getChildAttributes(String...)</i> on page 575	Returns all the values of attributes contained by the element with the given route.
public abstract List< IParserDocument >	<i>getChildDocuments(String...)</i> on page 576	Returns the elements contained by the element with the given route.
public abstract List< IParserDocument >	<i>getChildDocumentsWithAttribute(String, String, String...)</i> on page 576	Returns the elements contained by the element with the given route and having the given attribute with the given value.
public abstract List< IParserDocument >	<i>getChildDocumentsWithAttribute(String, String, boolean, String...)</i> on page 577	Returns the elements contained by the element with the given route and having the given attribute with the given value.
public abstract IParserDocument	<i>getDocument(String...)</i> on page 577	Returns the first element with the given route.
public abstract List< IParserDocument >	<i>getDocuments(String...)</i> on page 578	Returns all the elements with the given route.
public abstract List< IParserDocument >	<i>getDocumentsWithAttribute(String, String, String...)</i> on page 578	Returns the elements with the given route that contains the given attribute with the given value.
public abstract List< IParserDocument >	<i>getDocumentsWithAttribute(String, String, boolean, String...)</i> on page 579	Returns the elements with the given route that contains the given attribute with the given value.

Modifier and Type	Member	Description
public abstract IParserDocument	<i>getDocumentWithAttribute(String, String, String...)</i> on page 579	Returns the first element with the given route that contains the given attribute with the given value.
public abstract IParserDocument	<i>getDocumentWithAttribute(String, String, boolean, String...)</i> on page 580	Returns the first element with the given route that contains the given attribute with the given value.
public abstract String	<i>getElementName()</i> on page 580	Returns The name of the root element of this document.
public abstract String	<i>getFunctionImportComplexProperty Value(String...)</i> on page 581	
public abstract String	<i>getPrefixForUri(String)</i> on page 581	Returns the appropriate namespace prefix for the given XML name-space URI.
public abstract String[]	<i>getStrings()</i> on page 581	Returns all the string values contained by this document.
public abstract String	<i>getValue(String...)</i> on page 581	Returns the value of the first element with the given route.
public abstract List< String >	<i>getValues(String...)</i> on page 582	Returns all the values of elements with the given route.
public abstract void	<i>putAttribute(String, String...)</i> on page 582	Sets the value of the attribute with the given route If attribute does not exist it will be created as well as all other non existing elements in the route.
public abstract void	<i>putDocument(IParserDocument, String...)</i> on page 583	Insert the document under the element with the given route inserted document will be placed before already existing documents with the same route name under All missing elements from the route will be created.
public abstract void	<i>putValue(String, String...)</i> on page 583	Sets the value of the first element with the given route.

Modifier and Type	Member	Description
public abstract boolean	<i>removeAttribute(String...)</i> on page 584	Removes first element with the given route.
public abstract boolean	<i>removeAttributes(String...)</i> on page 584	Removes all the attribute with the given route.
public abstract boolean	<i>removeDocument(String...)</i> on page 584	Removes first element with the given route For removing multiple element use setDocuemtns with null arguments.
public abstract void	<i>setAttributes(List< String >, String...)</i> on page 585	Sets all the values of the attributes with the given route Values will be paired to attributes in order Attributes with greater or equals index than size of new values will be untouched Attributes paired with null values will be removed.
public abstract void	<i>setDocuments(List< IParser-Document >, String...)</i> on page 585	Replaces all the elements with the given route Documents will be paired to elements in order Elements with greater or equals index than size of new elements will be untouched Element paired with null will be removed.
public abstract void	<i>setElementName(String, String...)</i> on page 586	Sets the name of the root element with the given route Use empty route for setting root name of this document.
public abstract void	<i>setValues(List< String >, String...)</i> on page 586	Sets all the values of the elements with the given rout Values will be paired to elements in order Elements with greater or equals index than size of new values will be untouched Null values will be treated as empty strings.
public abstract String	<i>toXMLString()</i> on page 586	Returns the XML string representation of this object.

Inherited members from IPersistable

Modifier and Type	Member	Description
public void	<i>read(BufferedReader)</i> on page 593	
public void	<i>write(BufferedWriter)</i> on page 593	

***getErrorCode()* method**

Returns The value of the 'code' OData element.

Syntax

```
public abstract String getErrorCode ()
```

Returns

The value of the 'code' OData element

***getLang()* method**

Returns The value of the appropriate OData attribute of the 'message' element.

Syntax

```
public abstract String getLang ()
```

Returns

The value of the appropriate OData attribute of the 'message' element

***getMessage()* method**

Return the localized error message.

Syntax

```
public abstract String getMessage ()
```

Returns

The value of the 'message' OData element

***ATTRIBUTE_LANGUAGE* variable**

Name of the appropriate OData attribute.

Syntax

```
public static final String ATTRIBUTE_LANGUAGE
```

ELEMENT_ERROR variable

Name of the appropriate OData element.

Syntax

```
public static final String ELEMENT_ERROR
```

ELEMENT_ERRORCODE variable

Name of the appropriate OData element.

Syntax

```
public static final String ELEMENT_ERRORCODE
```

ELEMENT_MESSAGE variable

Name of the appropriate OData element.

Syntax

```
public static final String ELEMENT_MESSAGE
```

IODataFeed interface

Consists of APIs related to OData Feed.

Package

```
com.sap.mobile.lib.parser
```

Syntax

```
public interface IODataFeed
```

Derived classes

- *IODataFeed* on page 180

Members

All members of *IODataFeed*, including inherited members. **Methods**

Modifier and Type	Method	Description
public String	<i>getAuthor()</i> on page 446	Returns the name of the Author of the OData Feed.
public List< String >	<i>getDeletedEntries()</i> on page 446	Returns the list of links of the Deleted Entries.
public IODataLink	<i>getDeltaLink()</i> on page 446	Returns the latest delta link token.

Modifier and Type	Method	Description
public List< IODataEntry >	<i>getEntries()</i> on page 447	Returns the entries in the feed that have been updated/ entire list of entries in the collection.
public String	<i>getId()</i> on page 447	Returns the id of the OData Feed.
public String	<i>getLastUpdated()</i> on page 447	Returns the date/time of last update on the OData Feed.
public List< IODataLink >	<i>getLinks()</i> on page 447	
public String	<i>getTitle()</i> on page 447	Returns the Title of the OData Feed.

getAuthor() method

Returns the name of the Author of the OData Feed.

Syntax

```
public String getAuthor ()
```

Returns

String Author Name

getDeletedEntries() method

Returns the list of links of the Deleted Entries.

Syntax

```
public List< String > getDeletedEntries ()
```

Returns

List<ISDMODataLink> - List of links of the deleted entries

getDeltaLink() method

Returns the latest delta link token.

Syntax

```
public IODataLink getDeltaLink ()
```

getEntries() method

Returns the entries in the feed that have been updated/ entire list of entries in the collection.

Syntax

```
public List< IODataEntry > getEntries ()
```

Returns

List<ISDMODataEntry> - List of ODataEntries

getId() method

Returns the id of the OData Feed.

Syntax

```
public String getId ()
```

Returns

String Id

getLastUpdated() method

Returns the date/time of last update on the OData Feed.

Syntax

```
public String getLastUpdated ()
```

Returns

String Date-time

*getLinks() method**Syntax*

```
public List< IODataLink > getLinks ()
```

getTitle() method

Returns the Title of the OData Feed.

Syntax

```
public String getTitle ()
```

Returns

String Title

IODataFunctionImport interface

Represents the 'FunctionImport' OData element.

Package

```
com.sap.mobile.lib.parser
```

Syntax

```
public abstract interface IODataFunctionImport extends
IParserDocument
```

Implemented interfaces

- *IParserDocument* on page 565

Derived classes

- *ODataFunctionImport* on page 183

Members

All members of IODataFunctionImport, including inherited members. **Variables**

Modifier and Type	Variable	Description
public static final String	ELEMENT_FUNCTIONALIMPORT	Name of the appropriate OData element.
public static final String	ELEMENT_PARAMETER	Name of the appropriate OData element.
public static final String	ATTRIBUTE_NAME	Name of the appropriate OData attribute.
public static final String	ATTRIBUTE_ACTION_FOR	Name of the appropriate OData attribute.
public static final String	ATTRIBUTE_RETURNTYPE	Name of the appropriate OData attribute.
public static final String	ATTRIBUTE_HTTPMETHOD	Name of the appropriate OData attribute.
public static final String	ATTRIBUTE_ENTITYSET	Name of the appropriate OData attribute.

Methods

Modifier and Type	Method	Description
public abstract String	<i>getActionFor()</i> on page 454	Returns The value of the appropriate OData attribute.
public abstract String	<i>getCollectionId()</i> on page 454	Returns The value of the 'EntitySet' OData attribute.
public abstract String	<i>getEntitySet()</i> on page 454	Returns The value of the 'EntitySet' OData attribute.
public abstract String	<i>getExecutionUrl(Map< String, String >)</i> on page 455	Calculate the full execution URL for executing this Function Import according to the passed paramteres.
public abstract String	<i>getHTTPMethod()</i> on page 455	Returns The value of the appropriate OData attribute.
public abstract List< String >	<i>getInputParameterNames()</i> on page 455	Returns The list of the appropriate OData element with 'In' or 'InOut' attribute value.
public abstract String	<i>getName()</i> on page 455	Returns The value of the appropriate OData attribute.
public abstract List< String >	<i>getOutputParameterNames()</i> on page 456	Returns The list of the appropriate OData element with 'Out' or 'InOut' attribute value.
public abstract List< IOData-Parameter >	<i>getParameters()</i> on page 456	Returns The list of the appropriate OData element.
public abstract String	<i>getReturnType()</i> on page 456	Returns The value of the appropriate OData attribute.
public RETURNTYPE_ENUM	<i>getReturnTypeEnum()</i> on page 456	Returns The return type of this Function Import OData document.

Inherited members from IParserDocument

Modifier and Type	Member	Description
public abstract IParserDocument	<i>clone()</i> on page 574	Creates a copy of this object.
public abstract String	<i>getAttribute(String...)</i> on page 574	Returns the value of the first attribute with the given route.

Modifier and Type	Member	Description
public abstract List< String >	<i>getAttributes(String...)</i> on page 575	Returns all the values of attributes with the given route.
public abstract Map< String, String >	<i>getChildAttribute-Map(String...)</i> on page 575	Returns all the name-value pairs of attributes contained by the element with the given route.
public abstract List< String >	<i>getChildAttributes(String...)</i> on page 575	Returns all the values of attributes contained by the element with the given route.
public abstract List< IParserDocument >	<i>getChildDocuments(String...)</i> on page 576	Returns the elements contained by the element with the given route.
public abstract List< IParserDocument >	<i>getChildDocumentsWithAttribute(String, String, String...)</i> on page 576	Returns the elements contained by the element with the given route and having the given attribute with the given value.
public abstract List< IParserDocument >	<i>getChildDocumentsWithAttribute(String, String, boolean, String...)</i> on page 577	Returns the elements contained by the element with the given route and having the given attribute with the given value.
public abstract IParserDocument	<i>getDocument(String...)</i> on page 577	Returns the first element with the given route.
public abstract List< IParserDocument >	<i>getDocuments(String...)</i> on page 578	Returns all the elements with the given route.
public abstract List< IParserDocument >	<i>getDocumentsWithAttribute(String, String, String...)</i> on page 578	Returns the elements with the given route that contains the given attribute with the given value.
public abstract List< IParserDocument >	<i>getDocumentsWithAttribute(String, String, boolean, String...)</i> on page 579	Returns the elements with the given route that contains the given attribute with the given value.
public abstract IParserDocument	<i>getDocumentWithAttribute(String, String, String...)</i> on page 579	Returns the first element with the given route that contains the given attribute with the given value.

Modifier and Type	Member	Description
public abstract IParserDocument	<i>getDocumentWithAttribute(String, String, boolean, String...)</i> on page 580	Returns the first element with the given route that contains the given attribute with the given value.
public abstract String	<i>getElementName()</i> on page 580	Returns The name of the root element of this document.
public abstract String	<i>getFunctionImportComplexProperty Value(String...)</i> on page 581	
public abstract String	<i>getPrefixForUri(String)</i> on page 581	Returns the appropriate namespace prefix for the given XML name-space URI.
public abstract String[]	<i>getStrings()</i> on page 581	Returns all the string values contained by this document.
public abstract String	<i>getValue(String...)</i> on page 581	Returns the value of the first element with the given route.
public abstract List< String >	<i>getValues(String...)</i> on page 582	Returns all the values of elements with the given route.
public abstract void	<i>putAttribute(String, String...)</i> on page 582	Sets the value of the attribute with the given route If attribute does not exist it will be created as well as all other non existing elements in the route.
public abstract void	<i>putDocument(IParserDocument, String...)</i> on page 583	Insert the document under the element with the given route inserted document will be placed before already existing documents with the same route name under All missing elements from the route will be created.
public abstract void	<i>putValue(String, String...)</i> on page 583	Sets the value of the first element with the given route.
public abstract boolean	<i>removeAttribute(String...)</i> on page 584	Removes first element with the given route.

Modifier and Type	Member	Description
public abstract boolean	<i>removeAttributes(String...)</i> on page 584	Removes all the attribute with the given route.
public abstract boolean	<i>removeDocument(String...)</i> on page 584	Removes first element with the given route For removing multiple element use setDocuemtns with null arguments.
public abstract void	<i>setAttributes(List< String >, String...)</i> on page 585	Sets all the values of the attributes with the given route Values will be paired to attributes in order Attributes with greater or equals index than size of new values will be untouched Attributes paired with null values will be removed.
public abstract void	<i>setDocuments(List< IParser-Document >, String...)</i> on page 585	Replaces all the elements with the given route Documents will be paired to elements in order Elements with greater or equals index than size of new elements will be untouched Element paired with null will be removed.
public abstract void	<i>setElementName(String, String...)</i> on page 586	Sets the name of the root element with the given route Use empty route for setting root name of this document.
public abstract void	<i>setValues(List< String >, String...)</i> on page 586	Sets all the values of the elements with the given rout Values will be paired to elements in order Elements with greater or equals index than size of new values will be untouched Null values will be treated as empty strings.
public abstract String	<i>toXMLString()</i> on page 586	Returns the XML string representation of this object.

Inherited members from IPersistable

Modifier and Type	Member	Description
public void	<i>read(BufferedReader)</i> on page 593	
public void	<i>write(BufferedWriter)</i> on page 593	

IODataFunctionImport.RETURNTYPE_ENUM enum

Possible return type of a SMDOData Function Import element.

Members

All members of RETURNTYPE_ENUM, including inherited members. **Variables**

Modifier and Type	Variable	Description
public	RETURNTYPE_SIMPLE	
public	RETURNTYPE_COMPLEX	
public	RETURNTYPE_ENTRY	
public	RETURNTYPE_FEED	
public	RETURNTYPE_SIMPLE_COLLECTION	
public	RETURNTYPE_COMPLEX_COLLECTION	

RETURNTYPE_COMPLEX variable

Syntax

```
public RETURNTYPE_COMPLEX
```

RETURNTYPE_COMPLEX_COLLECTION variable

Syntax

```
public RETURNTYPE_COMPLEX_COLLECTION
```

RETURNTYPE_ENTRY variable

Syntax

```
public RETURNTYPE_ENTRY
```

RETURNTYPE_FEED variable

Syntax

```
public RETURNTYPE_FEED
```

RETURNTYPE_SIMPLE variable

Syntax

```
public RETURNTYPE_SIMPLE
```

RETURNTYPE_SIMPLE_COLLECTION variable

Syntax

```
public RETURNTYPE_SIMPLE_COLLECTION
```

getActionFor() method

Returns The value of the appropriate OData attribute.

Syntax

```
public abstract String getActionFor ()
```

Returns

The value of the appropriate OData attribute

getCollectionId() method

Returns The value of the 'EntitySet' OData attribute.

Syntax

```
public abstract String getCollectionId ()
```

Returns

The value of the 'EntitySet' OData attribute

getEntitySet() method

Returns The value of the 'EntitySet' OData attribute.

Syntax

```
public abstract String getEntitySet ()
```

Returns

The value of the 'EntitySet' OData attribute

getExecutionUrl(Map< String, String >) method

Calculate the full execution URL for executing this Function Import according to the passed parameters.

Syntax

```
public abstract String getExecutionUrl (Map< String, String >
parameters)
```

Returns

The full execution URL

getHTTPMethod() method

Returns The value of the appropriate OData attribute.

Syntax

```
public abstract String getHTTPMethod ()
```

Returns

The value of the appropriate OData attribute

getInputParameterNames() method

Returns The list of the appropriate OData element with 'In' or 'InOut' attribute value.

Syntax

```
public abstract List< String > getInputParameterNames ()
```

Returns

The list of the appropriate OData element with 'In' or 'InOut' attribute value

getName() method

Returns The value of the appropriate OData attribute.

Syntax

```
public abstract String getName ()
```

Returns

The value of the appropriate OData attribute

getOutputParameterNames() method

Returns The list of the appropriate OData element with 'Out' or 'InOut' attribute value.

Syntax

```
public abstract List< String > getOutputParameterNames ()
```

Returns

The list of the appropriate OData element with 'Out' or 'InOut' attribute value

getParameters() method

Returns The list of the appropriate OData element.

Syntax

```
public abstract List< IODataParameter > getParameters ()
```

Returns

The list of the appropriate OData element

getReturnType() method

Returns The value of the appropriate OData attribute.

Syntax

```
public abstract String getReturnType ()
```

Returns

The value of the appropriate OData attribute

getReturnTypeEnum() method

Returns The return type of this Function Import OData document.

Syntax

```
public RETURNTYPE_ENUM getReturnTypeEnum ()
```

Returns

The return type of this Function Import OData document

ATTRIBUTE_ACTION_FOR variable

Name of the appropriate OData attribute.

Syntax

```
public static final String ATTRIBUTE_ACTION_FOR
```

ATTRIBUTE_ENTITYSET variable

Name of the appropriate OData attribute.

Syntax

```
public static final String ATTRIBUTE_ENTITYSET
```

ATTRIBUTE_HTTPMETHOD variable

Name of the appropriate OData attribute.

Syntax

```
public static final String ATTRIBUTE_HTTPMETHOD
```

ATTRIBUTE_NAME variable

Name of the appropriate OData attribute.

Syntax

```
public static final String ATTRIBUTE_NAME
```

ATTRIBUTE_RETURNTYPE variable

Name of the appropriate OData attribute.

Syntax

```
public static final String ATTRIBUTE_RETURNTYPE
```

ELEMENT_FUNCTIONALIMPORT variable

Name of the appropriate OData element.

Syntax

```
public static final String ELEMENT_FUNCTIONALIMPORT
```

ELEMENT_PARAMETER variable

Name of the appropriate OData element.

Syntax

```
public static final String ELEMENT_PARAMETER
```

IODataIcon interface

Represents the appropriate OData element.

Package

```
com.sap.mobile.lib.parser
```

Syntax

```
public interface IODataIcon extends IParserDocument
```

Implemented interfaces

- *IParserDocument* on page 565

Derived classes

- *ODataIcon* on page 192

Members

All members of IODataIcon, including inherited members. **Variables**

Modifier and Type	Variable	Description
public static final String	ELEMENT_ICON	Name of the appropriate OData element.
public static final String	ATTRIBUTE_WIDTH	Name of the appropriate OData attribute.
public static final String	ATTRIBUTE_HEIGHT	Name of the appropriate OData attribute.

Methods

Modifier and Type	Method	Description
public int	<i>getHeight()</i> on page 462	Returns The value of the appropriate OData attribute.
public String	<i>getUrl()</i> on page 462	Returns The value of the appropriate OData attribute.
public int	<i>getWidth()</i> on page 462	Returns The value of the appropriate OData attribute.

Inherited members from IParserDocument

Modifier and Type	Member	Description
public abstract IParserDocument	<i>clone()</i> on page 574	Creates a copy of this object.
public abstract String	<i>getAttribute(String...)</i> on page 574	Returns the value of the first attribute with the given route.

Modifier and Type	Member	Description
public abstract List< String >	<i>getAttributes(String...)</i> on page 575	Returns all the values of attributes with the given route.
public abstract Map< String, String >	<i>getChildAttribute-Map(String...)</i> on page 575	Returns all the name-value pairs of attributes contained by the element with the given route.
public abstract List< String >	<i>getChildAttributes(String...)</i> on page 575	Returns all the values of attributes contained by the element with the given route.
public abstract List< IParserDocument >	<i>getChildDocuments(String...)</i> on page 576	Returns the elements contained by the element with the given route.
public abstract List< IParserDocument >	<i>getChildDocumentsWithAttribute(String, String, String...)</i> on page 576	Returns the elements contained by the element with the given route and having the given attribute with the given value.
public abstract List< IParserDocument >	<i>getChildDocumentsWithAttribute(String, String, boolean, String...)</i> on page 577	Returns the elements contained by the element with the given route and having the given attribute with the given value.
public abstract IParserDocument	<i>getDocument(String...)</i> on page 577	Returns the first element with the given route.
public abstract List< IParserDocument >	<i>getDocuments(String...)</i> on page 578	Returns all the elements with the given route.
public abstract List< IParserDocument >	<i>getDocumentsWithAttribute(String, String, String...)</i> on page 578	Returns the elements with the given route that contains the given attribute with the given value.
public abstract List< IParserDocument >	<i>getDocumentsWithAttribute(String, String, boolean, String...)</i> on page 579	Returns the elements with the given route that contains the given attribute with the given value.
public abstract IParserDocument	<i>getDocumentWithAttribute(String, String, String...)</i> on page 579	Returns the first element with the given route that contains the given attribute with the given value.

Modifier and Type	Member	Description
public abstract IParserDocument	<i>getDocumentWithAttribute(String, String, boolean, String...)</i> on page 580	Returns the first element with the given route that contains the given attribute with the given value.
public abstract String	<i>getElementName()</i> on page 580	Returns The name of the root element of this document.
public abstract String	<i>getFunctionImportComplexPropertyValue(String...)</i> on page 581	
public abstract String	<i>getPrefixForUri(String)</i> on page 581	Returns the appropriate namespace prefix for the given XML name-space URI.
public abstract String[]	<i>getStrings()</i> on page 581	Returns all the string values contained by this document.
public abstract String	<i>getValue(String...)</i> on page 581	Returns the value of the first element with the given route.
public abstract List< String >	<i>getValues(String...)</i> on page 582	Returns all the values of elements with the given route.
public abstract void	<i>putAttribute(String, String...)</i> on page 582	Sets the value of the attribute with the given route If attribute does not exist it will be created as well as all other non existing elements in the route.
public abstract void	<i>putDocument(IParserDocument, String...)</i> on page 583	Insert the document under the element with the given route inserted document will be placed before already existing documents with the same route name under All missing elements from the route will be created.
public abstract void	<i>putValue(String, String...)</i> on page 583	Sets the value of the first element with the given route.
public abstract boolean	<i>removeAttribute(String...)</i> on page 584	Removes first element with the given route.

Modifier and Type	Member	Description
public abstract boolean	<i>removeAttributes(String...)</i> on page 584	Removes all the attribute with the given route.
public abstract boolean	<i>removeDocument(String...)</i> on page 584	Removes first element with the given route For removing multiple element use setDocuemtns with null arguments.
public abstract void	<i>setAttributes(List< String >, String...)</i> on page 585	Sets all the values of the attributes with the given route Values will be paired to attributes in order Attributes with greater or equals index than size of new values will be untouched Attributes paired with null values will be removed.
public abstract void	<i>setDocuments(List< IParser-Document >, String...)</i> on page 585	Replaces all the elements with the given route Documents will be paired to elements in order Elements with greater or equals index than size of new elements will be untouched Element paired with null will be removed.
public abstract void	<i>setElementName(String, String...)</i> on page 586	Sets the name of the root element with the given route Use empty route for setting root name of this document.
public abstract void	<i>setValues(List< String >, String...)</i> on page 586	Sets all the values of the elements with the given rout Values will be paired to elements in order Elements with greater or equals index than size of new values will be untouched Null values will be treated as empty strings.
public abstract String	<i>toXMLString()</i> on page 586	Returns the XML string representation of this object.

Inherited members from IPersistable

Modifier and Type	Member	Description
public void	<i>read(BufferedReader)</i> on page 593	
public void	<i>write(BufferedWriter)</i> on page 593	

getHeight() method

Returns The value of the appropriate OData attribute.

Syntax

```
public int getHeight ()
```

Returns

The value of the appropriate OData attribute

getUrl() method

Returns The value of the appropriate OData attribute.

Syntax

```
public String getUrl ()
```

Returns

The value of the appropriate OData attribute

getWidth() method

Returns The value of the appropriate OData attribute.

Syntax

```
public int getWidth ()
```

Returns

The value of the appropriate OData attribute

ATTRIBUTE_HEIGHT variable

Name of the appropriate OData attribute.

Syntax

```
public static final String ATTRIBUTE_HEIGHT
```

ATTRIBUTE_WIDTH variable

Name of the appropriate OData attribute.

Syntax

```
public static final String ATTRIBUTE_WIDTH
```

ELEMENT_ICON variable

Name of the appropriate OData element.

Syntax

```
public static final String ELEMENT_ICON
```

IODataLink interface

Represents the appropriate OData element.

Package

```
com.sap.mobile.lib.parser
```

Syntax

```
public abstract interface IODataLink extends IParserDocument
```

Implemented interfaces

- *IParserDocument* on page 565

Derived classes

- *ODataLink* on page 199

Members

All members of IODataLink, including inherited members. **Variables**

Modifier and Type	Variable	Description
public static final String	ELEMENT_LINK	Name of the appropriate OData element.
public static final String	ELEMENT_INLINE	Name of the appropriate OData element.
public static final String	ELEMENT_PARAMETER	Name of the appropriate OData element.
public static final String	ELEMENT_PARAMETER-SET	Name of the appropriate OData element.

Modifier and Type	Variable	Description
public static final String	ATTRIBUTE_REL_VALUE_EDIT	Value option for the appropriate OData parameter.
public static final String	ATTRIBUTE_REL_VALUE_SELF	Value option for the appropriate OData parameter.
public static final String	ATTRIBUTE_HREF	Name of the appropriate OData attribute.
public static final String	ATTRIBUTE_REL	Name of the appropriate OData attribute.
public static final String	ATTRIBUTE_TITLE	Name of the appropriate OData attribute.
public static final String	ATTRIBUTE_SEMANTICS	Name of the appropriate OData attribute.
public static final String	ATTRIBUTE_VALUEPART_RELATED	String that should be part of every rel attribute of a Related Data Link.
public static final String	ATTRIBUTE_VALUEPART_DELTA	String that should be part of every rel attribute of a Delta.
public static final String	ATTRIBUTE_VALUESUFFIX_SUBSCRIPTION	String that should be end of every rel attribute of a Subscription Link.

Methods

Modifier and Type	Method	Description
public abstract String	<i>getHref()</i> on page 469	Returns the value of the appropriate OData attribute.
public abstract List<IODataEntry >	<i>getInlineEntries()</i> on page 469	Returns the list of OData Entries contained by the appropriate OData 'inline' element.
public abstract List< String >	<i>getInputParameterNames()</i> on page 469	Returns the list of the appropriate OData Parameter elements that should be used as input parameter.

Modifier and Type	Method	Description
public abstract List< String >	<i>getOutputParameterNames()</i> on page 469	Returns the list of the appropriate OData Parameter elements that should be used as output parameter.
public abstract List< IOData-Parameter >	<i>getParameters()</i> on page 470	Returns the list of the appropriate OData Parameter elements.
public abstract String	<i>getRel()</i> on page 470	Returns the value of the appropriate OData attribute.
public abstract IODataSchema	<i>getSchema()</i> on page 470	Returns the Schema that is to be used for 'Inline entries'.
public abstract String	<i>getSemantics()</i> on page 470	Returns The value of the appropriate OData extension (vCard) attribute.
public abstract String	<i>getTargetCollectionId()</i> on page 471	Returns the Id of the collection that this link points to (if any)
public abstract String	<i>getTitle()</i> on page 471	Returns the value of the appropriate OData attribute.
public abstract String	<i>getUrl()</i> on page 471	Returns the full URL for this OData Link object without parameters.
public abstract String	<i>getUrlWithParameters(Map<String, String >)</i> on page 471	Returns the full URL for this OData Link object extended with the given parameter names and values.
public abstract void	<i>setSchema(IODataSchema)</i> on page 472	Sets the Schema that is to be used for 'Inline entries'.
public abstract void	<i>setTargetCollectionId(String)</i> on page 472	Maintains the Id of the collection that this link points to (if any)

Inherited members from IParserDocument

Modifier and Type	Member	Description
public abstract IParserDocument	<i>clone()</i> on page 574	Creates a copy of this object.

Modifier and Type	Member	Description
public abstract String	<i>getAttribute(String...)</i> on page 574	Returns the value of the first attribute with the given route.
public abstract List< String >	<i>getAttributes(String...)</i> on page 575	Returns all the values of attributes with the given route.
public abstract Map< String, String >	<i>getChildAttributeMap(String...)</i> on page 575	Returns all the name-value pairs of attributes contained by the element with the given route.
public abstract List< String >	<i>getChildAttributes(String...)</i> on page 575	Returns all the values of attributes contained by the element with the given route.
public abstract List< IParseDocument >	<i>getChildDocuments(String...)</i> on page 576	Returns the elements contained by the element with the given route.
public abstract List< IParseDocument >	<i>getChildDocumentsWithAttribute(String, String, String...)</i> on page 576	Returns the elements contained by the element with the given route and having the given attribute with the given value.
public abstract List< IParseDocument >	<i>getChildDocumentsWithAttribute(String, String, boolean, String...)</i> on page 577	Returns the elements contained by the element with the given route and having the given attribute with the given value.
public abstract IParseDocument	<i>getDocument(String...)</i> on page 577	Returns the first element with the given route.
public abstract List< IParseDocument >	<i>getDocuments(String...)</i> on page 578	Returns all the elements with the given route.
public abstract List< IParseDocument >	<i>getDocumentsWithAttribute(String, String, String...)</i> on page 578	Returns the elements with the given route that contains the given attribute with the given value.
public abstract List< IParseDocument >	<i>getDocumentsWithAttribute(String, String, boolean, String...)</i> on page 579	Returns the elements with the given route that contains the given attribute with the given value.

Modifier and Type	Member	Description
public abstract IParserDocument	<i>getDocumentWithAttribute(String, String, String...)</i> on page 579	Returns the first element with the given route that contains the given attribute with the given value.
public abstract IParserDocument	<i>getDocumentWithAttribute(String, String, boolean, String...)</i> on page 580	Returns the first element with the given route that contains the given attribute with the given value.
public abstract String	<i>getElementName()</i> on page 580	Returns The name of the root element of this document.
public abstract String	<i>getFunctionImportComplexProperty Value(String...)</i> on page 581	
public abstract String	<i>getPrefixForUri(String)</i> on page 581	Returns the appropriate namespace prefix for the given XML name-space URI.
public abstract String[]	<i>getStrings()</i> on page 581	Returns all the string values contained by this document.
public abstract String	<i>getValue(String...)</i> on page 581	Returns the value of the first element with the given route.
public abstract List< String >	<i>getValues(String...)</i> on page 582	Returns all the values of elements with the given route.
public abstract void	<i>putAttribute(String, String...)</i> on page 582	Sets the value of the attribute with the given route If attribute does not exist it will be created as well as all other non existing elements in the route.
public abstract void	<i>putDocument(IParserDocument, String...)</i> on page 583	Insert the document under the element with the given route inserted document will be placed before already existing documents with the same route name under All missing elements from the route will be created.
public abstract void	<i>putValue(String, String...)</i> on page 583	Sets the value of the first element with the given route.

Modifier and Type	Member	Description
public abstract boolean	<i>removeAttribute(String...)</i> on page 584	Removes first element with the given route.
public abstract boolean	<i>removeAttributes(String...)</i> on page 584	Removes all the attribute with the given route.
public abstract boolean	<i>removeDocument(String...)</i> on page 584	Removes first element with the given route For removing multiple element use setDocuemtns with null arguments.
public abstract void	<i>setAttributes(List< String >, String...)</i> on page 585	Sets all the values of the attributes with the given route Values will be paired to attributes in order Attributes with greater or equals index than size of new values will be untouched Attributes paired with null values will be removed.
public abstract void	<i>setDocuments(List< IParser-Document >, String...)</i> on page 585	Replaces all the elements with the given route Documents will be paired to elements in order Elements with greater or equals index than size of new elements will be untouched Element paired with null will be removed.
public abstract void	<i>setElementName(String, String...)</i> on page 586	Sets the name of the root element with the given route Use empty route for setting root name of this document.
public abstract void	<i>setValues(List< String >, String...)</i> on page 586	Sets all the values of the elements with the given rout Values will be paired to elements in order Elements with greater or equals index than size of new values will be untouched Null values will be treated as empty strings.
public abstract String	<i>toXMLString()</i> on page 586	Returns the XML string representation of this object.

Inherited members from IPersistable

Modifier and Type	Member	Description
public void	<i>read(BufferedReader)</i> on page 593	
public void	<i>write(BufferedWriter)</i> on page 593	

***getHref()* method**

Returns the value of the appropriate OData attribute.

Syntax

```
public abstract String getHref ()
```

Returns

The value of the appropriate OData attribute

***getInlineEntries()* method**

Returns the list of OData Entries contained by the appropriate OData 'inline' element.

Syntax

```
public abstract List< IODataEntry > getInlineEntries ()
```

Returns

The List of 'inline' OData Entries

***getInputParameterNames()* method**

Returns the list of the appropriate OData Parameter elements that should be used as input parameter.

Syntax

```
public abstract List< String > getInputParameterNames ()
```

Returns

The list of the appropriate OData Parameter elements that should be used as input parameter

***getOutputParameterNames()* method**

Returns the list of the appropriate OData Parameter elements that should be used as output parameter.

Syntax

```
public abstract List< String > getOutputParameterNames ()
```

Returns

The list of the appropriate OData Parameter elements that should be used as output parameter

getParameters() method

Returns the list of the appropriate OData Parameter elements.

Syntax

```
public abstract List< IODataParameter > getParameters ()
```

Returns

The list of the appropriate OData Parameter elements

getRel() method

Returns the value of the appropriate OData attribute.

Syntax

```
public abstract String getRel ()
```

Returns

The value of the appropriate OData attribute

getSchema() method

Returns the Schema that is to be used for 'Inline entries'.

Syntax

```
public abstract IODataSchema getSchema ()
```

Returns

The relevant schema

getSemantics() method

Returns The value of the appropriate OData extension (vCard) attribute.

Syntax

```
public abstract String getSemantics ()
```

Returns

The value of the appropriate OData extension (vCard) attribute

getTargetCollectionId() method

Returns the Id of the collection that this link points to (if any)

Syntax

```
public abstract String getTargetCollectionId ()
```

Returns

The Id of the collection that this link points to

getTitle() method

Returns the value of the appropriate OData attribute.

Syntax

```
public abstract String getTitle ()
```

Returns

The value of the appropriate OData attribute

getUrl() method

Returns the full URL for this OData Link object without parameters.

Syntax

```
public abstract String getUrl ()
```

Returns

The full URL of this link without parameters

getUrlWithParameters(Map< String, String >) method

Returns the full URL for this OData Link object extended with the given parameter names and values.

Syntax

```
public abstract String getUrlWithParameters (Map< String,  
String > parameters)
```

Returns

The full URL of this link with parameters

setSchema(IODataSchema) method

Sets the Schema that is to be used for 'Inline entries'.

Syntax

```
public abstract void setSchema (IODataSchema schema)
```

Parameters

- **schema** – The relevant schema

setTargetCollectionId(String) method

Maintains the Id of the collection that this link points to (if any)

Syntax

```
public abstract void setTargetCollectionId (String targetCollectionId)
```

Parameters

- **targetCollectionId** – The Id of the collection that this link points to

ATTRIBUTE_HREF variable

Name of the appropriate OData attribute.

Syntax

```
public static final String ATTRIBUTE_HREF
```

ATTRIBUTE_REL variable

Name of the appropriate OData attribute.

Syntax

```
public static final String ATTRIBUTE_REL
```

ATTRIBUTE_REL_VALUE_EDIT variable

Value option for the appropriate OData parameter.

Syntax

```
public static final String ATTRIBUTE_REL_VALUE_EDIT
```

ATTRIBUTE_REL_VALUE_SELF variable

Value option for the appropriate OData parameter.

Syntax

```
public static final String ATTRIBUTE_REL_VALUE_SELF
```

ATTRIBUTE_SEMANTICS variable

Name of the appropriate OData attribute.

Syntax

```
public static final String ATTRIBUTE_SEMANTICS
```

ATTRIBUTE_TITLE variable

Name of the appropriate OData attribute.

Syntax

```
public static final String ATTRIBUTE_TITLE
```

ATTRIBUTE_VALUEPART_DELTA variable

String that should be part of every rel attribute of a Delta.

Syntax

```
public static final String ATTRIBUTE_VALUEPART_DELTA
```

ATTRIBUTE_VALUEPART_RELATED variable

String that should be part of every rel attribute of a Related Data Link.

Syntax

```
public static final String ATTRIBUTE_VALUEPART_RELATED
```

ATTRIBUTE_VALUESUFFIX_SUBSCRIPTION variable

String that should be end of every rel attribute of a Subscription Link.

Syntax

```
public static final String ATTRIBUTE_VALUESUFFIX_SUBSCRIPTION
```

ELEMENT_INLINE variable

Name of the appropriate OData element.

Syntax

```
public static final String ELEMENT_INLINE
```

ELEMENT_LINK variable

Name of the appropriate OData element.

Syntax

```
public static final String ELEMENT_LINK
```

ELEMENT_PARAMETER variable

Name of the appropriate OData element.

Syntax

```
public static final String ELEMENT_PARAMETER
```

ELEMENT_PARAMETERSET variable

Name of the appropriate OData element.

Syntax

```
public static final String ELEMENT_PARAMETERSET
```

IODataNavigationProperty interface

Represents the appropriate OData element.

Package

```
com.sap.mobile.lib.parser
```

Syntax

```
public abstract interface IODataNavigationProperty extends  
IParserDocument
```

Implemented interfaces

- *IParserDocument* on page 565

Derived classes

- *IODataNavigationProperty* on page 209

Members

All members of *IODataNavigationProperty*, including inherited members. **Variables**

Modifier and Type	Variable	Description
public static final String	ELEMENT_NAVIGATION-PROPERTY	Name of the appropriate OData element.
public static final String	ATTRIBUTE_NAME	Name of the appropriate OData attribute.
public static final String	ATTRIBUTE_RELATIONSHIP	Name of the appropriate OData attribute.

Modifier and Type	Variable	Description
public static final String	ATTRIBUTE_FROMROLE	Name of the appropriate OData attribute.
public static final String	ATTRIBUTE_TOROLE	Name of the appropriate OData attribute.

Methods

Modifier and Type	Method	Description
public abstract String	<i>getFromRole()</i> on page 478	Returns The value of the appropriate OData attribute.
public abstract String	<i>getName()</i> on page 479	Returns The value of the appropriate OData attribute.
public abstract String	<i>getRelationship()</i> on page 479	Returns The value of the appropriate OData attribute.
public abstract String	<i>getToRole()</i> on page 479	Returns The value of the appropriate OData attribute.

Inherited members from IParserDocument

Modifier and Type	Member	Description
public abstract IParserDocument	<i>clone()</i> on page 574	Creates a copy of this object.
public abstract String	<i>getAttribute(String...)</i> on page 574	Returns the value of the first attribute with the given route.
public abstract List< String >	<i>getAttributes(String...)</i> on page 575	Returns all the values of attributes with the given route.
public abstract Map< String, String >	<i>getChildAttribute-Map(String...)</i> on page 575	Returns all the name-value pairs of attributes contained by the element with the given route.
public abstract List< String >	<i>getChildAttributes(String...)</i> on page 575	Returns all the values of attributes contained by the element with the given route.
public abstract List< IParserDocument >	<i>getChildDocuments(String...)</i> on page 576	Returns the elements contained by the element with the given route.

Modifier and Type	Member	Description
public abstract List<IParserDocument >	<i>getChildDocumentsWithAttribute(String, String, String...)</i> on page 576	Returns the elements contained by the element with the given route and having the given attribute with the given value.
public abstract List<IParserDocument >	<i>getChildDocumentsWithAttribute(String, String, boolean, String...)</i> on page 577	Returns the elements contained by the element with the given route and having the given attribute with the given value.
public abstract IParserDocument	<i>getDocument(String...)</i> on page 577	Returns the first element with the given route.
public abstract List<IParserDocument >	<i>getDocuments(String...)</i> on page 578	Returns all the elements with the given route.
public abstract List<IParserDocument >	<i>getDocumentsWithAttribute(String, String, String...)</i> on page 578	Returns the elements with the given route that contains the given attribute with the given value.
public abstract List<IParserDocument >	<i>getDocumentsWithAttribute(String, String, boolean, String...)</i> on page 579	Returns the elements with the given route that contains the given attribute with the given value.
public abstract IParserDocument	<i>getDocumentWithAttribute(String, String, String...)</i> on page 579	Returns the first element with the given route that contains the given attribute with the given value.
public abstract IParserDocument	<i>getDocumentWithAttribute(String, String, boolean, String...)</i> on page 580	Returns the first element with the given route that contains the given attribute with the given value.
public abstract String	<i>getElementName()</i> on page 580	Returns The name of the root element of this document.
public abstract String	<i>getFunctionImportComplexProperty Value(String...)</i> on page 581	
public abstract String	<i>getPrefixForUri(String)</i> on page 581	Returns the appropriate namespace prefix for the given XML name-space URI.

Modifier and Type	Member	Description
public abstract String[]	<i>getStrings()</i> on page 581	Returns all the string values contained by this document.
public abstract String	<i>getValue(String...)</i> on page 581	Returns the value of the first element with the given route.
public abstract List< String >	<i>getValues(String...)</i> on page 582	Returns all the values of elements with the given route.
public abstract void	<i>putAttribute(String, String...)</i> on page 582	Sets the value of the attribute with the given route If attribute does not exist it will be created as well as all other non existing elements in the route.
public abstract void	<i>putDocument(IParserDocument, String...)</i> on page 583	Insert the document under the element with the given route inserted document will be placed before already existing documents with the same route name under All missing elements from the route will be created.
public abstract void	<i>putValue(String, String...)</i> on page 583	Sets the value of the first element with the given route.
public abstract boolean	<i>removeAttribute(String...)</i> on page 584	Removes first element with the given route.
public abstract boolean	<i>removeAttributes(String...)</i> on page 584	Removes all the attribute with the given route.
public abstract boolean	<i>removeDocument(String...)</i> on page 584	Removes first element with the given route For removing multiple element use setDocuemtns with null arguments.
public abstract void	<i>setAttributes(List< String >, String...)</i> on page 585	Sets all the values of the attributes with the given route Values will be paired to attributes in order Attributes with greater or equals index than size of new values will be untouched Attributes paired with null values will be removed.

Modifier and Type	Member	Description
public abstract void	<i>setDocuments(List< IParser-Document >, String...)</i> on page 585	Replaces all the elements with the given route Documents will be paired to elements in order Elements with greater or equals index than size of new elements will be untouched Element paired with null will be removed.
public abstract void	<i>setElementName(String, String...)</i> on page 586	Sets the name of the root element with the given route Use empty route for setting root name of this document.
public abstract void	<i>setValues(List< String >, String...)</i> on page 586	Sets all the values of the elements with the given route Values will be paired to elements in order Elements with greater or equals index than size of new values will be untouched Null values will be treated as empty strings.
public abstract String	<i>toXMLString()</i> on page 586	Returns the XML string representation of this object.

Inherited members from IPersistable

Modifier and Type	Member	Description
public void	<i>read(BufferedReader)</i> on page 593	
public void	<i>write(BufferedWriter)</i> on page 593	

getFromRole() method

Returns The value of the appropriate OData attribute.

Syntax

```
public abstract String getFromRole ()
```

Returns

The value of the appropriate OData attribute

getName() method

Returns The value of the appropriate OData attribute.

Syntax

```
public abstract String getName ()
```

Returns

The value of the appropriate OData attribute

getRelationship() method

Returns The value of the appropriate OData attribute.

Syntax

```
public abstract String getRelationship ()
```

Returns

The value of the appropriate OData attribute

getToRole() method

Returns The value of the appropriate OData attribute.

Syntax

```
public abstract String getToRole ()
```

Returns

The value of the appropriate OData attribute

ATTRIBUTE_FROMROLE variable

Name of the appropriate OData attribute.

Syntax

```
public static final String ATTRIBUTE_FROMROLE
```

ATTRIBUTE_NAME variable

Name of the appropriate OData attribute.

Syntax

```
public static final String ATTRIBUTE_NAME
```

ATTRIBUTE_RELATIONSHIP variable

Name of the appropriate OData attribute.

Syntax

```
public static final String ATTRIBUTE_RELATIONSHIP
```

ATTRIBUTE_TOROLE variable

Name of the appropriate OData attribute.

Syntax

```
public static final String ATTRIBUTE_TOROLE
```

ELEMENT_NAVIGATIONPROPERTY variable

Name of the appropriate OData element.

Syntax

```
public static final String ELEMENT_NAVIGATIONPROPERTY
```

IODataOpenSearchDescription interface

Represents the appropriate OData element.

Package

```
com.sap.mobile.lib.parser
```

Syntax

```
public abstract interface IODataOpenSearchDescription extends  
IParserDocument,
```

Implemented interfaces

- *IParserDocument* on page 565

Derived classes

- *ODataOpenSearchDescription* on page 214

Members

All members of IODataOpenSearchDescription, including inherited members. **Variables**

Modifier and Type	Variable	Description
public static final String	ELEMENT_OPENSEARCH- DESCRIPTION	Name of the appropriate OData element.

Modifier and Type	Variable	Description
public static final String	ELEMENT_SHORTNAME	Name of the appropriate OData element.
public static final String	ELEMENT_DESCRIPTION	Name of the appropriate OData element.
public static final String	ELEMENT_URL	Name of the appropriate OData element.

Methods

Modifier and Type	Method	Description
public abstract String	<i>getDescription()</i> on page 484	Returns The value of the appropriate OData element.
public abstract String	<i>getShortName()</i> on page 485	Returns The value of the appropriate OData element.
public abstract List< IODataURL >	<i>getUrls()</i> on page 485	Returns The list of the appropriate OData element.

Inherited members from IParserDocument

Modifier and Type	Member	Description
public abstract IParserDocument	<i>clone()</i> on page 574	Creates a copy of this object.
public abstract String	<i>getAttribute(String...)</i> on page 574	Returns the value of the first attribute with the given route.
public abstract List< String >	<i>getAttributes(String...)</i> on page 575	Returns all the values of attributes with the given route.
public abstract Map< String, String >	<i>getChildAttributeMap(String...)</i> on page 575	Returns all the name-value pairs of attributes contained by the element with the given route.
public abstract List< String >	<i>getChildAttributes(String...)</i> on page 575	Returns all the values of attributes contained by the element with the given route.
public abstract List< IParserDocument >	<i>getChildDocuments(String...)</i> on page 576	Returns the elements contained by the element with the given route.

Modifier and Type	Member	Description
public abstract List<IParserDocument >	<i>getChildDocumentsWithAttribute(String, String, String...)</i> on page 576	Returns the elements contained by the element with the given route and having the given attribute with the given value.
public abstract List<IParserDocument >	<i>getChildDocumentsWithAttribute(String, String, boolean, String...)</i> on page 577	Returns the elements contained by the element with the given route and having the given attribute with the given value.
public abstract IParserDocument	<i>getDocument(String...)</i> on page 577	Returns the first element with the given route.
public abstract List<IParserDocument >	<i>getDocuments(String...)</i> on page 578	Returns all the elements with the given route.
public abstract List<IParserDocument >	<i>getDocumentsWithAttribute(String, String, String...)</i> on page 578	Returns the elements with the given route that contains the given attribute with the given value.
public abstract List<IParserDocument >	<i>getDocumentsWithAttribute(String, String, boolean, String...)</i> on page 579	Returns the elements with the given route that contains the given attribute with the given value.
public abstract IParserDocument	<i>getDocumentWithAttribute(String, String, String...)</i> on page 579	Returns the first element with the given route that contains the given attribute with the given value.
public abstract IParserDocument	<i>getDocumentWithAttribute(String, String, boolean, String...)</i> on page 580	Returns the first element with the given route that contains the given attribute with the given value.
public abstract String	<i>getElementName()</i> on page 580	Returns The name of the root element of this document.
public abstract String	<i>getFunctionImportComplexPropertyValue(String...)</i> on page 581	
public abstract String	<i>getPrefixForUri(String)</i> on page 581	Returns the appropriate namespace prefix for the given XML name-space URI.

Modifier and Type	Member	Description
public abstract String[]	<i>getStrings()</i> on page 581	Returns all the string values contained by this document.
public abstract String	<i>getValue(String...)</i> on page 581	Returns the value of the first element with the given route.
public abstract List< String >	<i>getValues(String...)</i> on page 582	Returns all the values of elements with the given route.
public abstract void	<i>putAttribute(String, String...)</i> on page 582	Sets the value of the attribute with the given route If attribute does not exist it will be created as well as all other non existing elements in the route.
public abstract void	<i>putDocument(IParserDocument, String...)</i> on page 583	Insert the document under the element with the given route inserted document will be placed before already existing documents with the same route name under All missing elements from the route will be created.
public abstract void	<i>putValue(String, String...)</i> on page 583	Sets the value of the first element with the given route.
public abstract boolean	<i>removeAttribute(String...)</i> on page 584	Removes first element with the given route.
public abstract boolean	<i>removeAttributes(String...)</i> on page 584	Removes all the attribute with the given route.
public abstract boolean	<i>removeDocument(String...)</i> on page 584	Removes first element with the given route For removing multiple element use setDocuemtns with null arguments.
public abstract void	<i>setAttributes(List< String >, String...)</i> on page 585	Sets all the values of the attributes with the given route Values will be paired to attributes in order Attributes with greater or equals index than size of new values will be untouched Attributes paired with null values will be removed.

Modifier and Type	Member	Description
public abstract void	<i>setDocuments(List< IParser-Document >, String...)</i> on page 585	Replaces all the elements with the given route Documents will be paired to elements in order Elements with greater or equals index than size of new elements will be untouched Element paired with null will be removed.
public abstract void	<i>setElementName(String, String...)</i> on page 586	Sets the name of the root element with the given route Use empty route for setting root name of this document.
public abstract void	<i>setValues(List< String >, String...)</i> on page 586	Sets all the values of the elements with the given rout Values will be paired to elements in order Elements with greater or equals index than size of new values will be untouched Null values will be treated as empty strings.
public abstract String	<i>toXMLString()</i> on page 586	Returns the XML string representation of this object.

Inherited members from IPersistable

Modifier and Type	Member	Description
public void	<i>read(BufferedReader)</i> on page 593	
public void	<i>write(BufferedWriter)</i> on page 593	

getDescription() method

Returns The value of the appropriate OData element.

Syntax

```
public abstract String getDescription ()
```

Returns

The value of the appropriate OData element

getShortName() method

Returns The value of the appropriate OData element.

Syntax

```
public abstract String getShortName ()
```

Returns

The value of the appropriate OData element

getUrls() method

Returns The list of the appropriate OData element.

Syntax

```
public abstract List< IODataURL > getUrls ()
```

Returns

The list of the appropriate OData element

ELEMENT_DESCRIPTION variable

Name of the appropriate OData element.

Syntax

```
public static final String ELEMENT_DESCRIPTION
```

ELEMENT_OPENSEARCHDESCRIPTION variable

Name of the appropriate OData element.

Syntax

```
public static final String ELEMENT_OPENSEARCHDESCRIPTION
```

ELEMENT_SHORTNAME variable

Name of the appropriate OData element.

Syntax

```
public static final String ELEMENT_SHORTNAME
```

ELEMENT_URL variable

Name of the appropriate OData element.

Syntax

```
public static final String ELEMENT_URL
```

IODataParameter interface

Represents the appropriate OData element.

Package

```
com.sap.mobile.lib.parser
```

Syntax

```
public abstract interface IODataParameter extends
IParserDocument
```

Implemented interfaces

- *IParserDocument* on page 565

Derived classes

- *ODataParameter* on page 221

Members

All members of IODataParameter, including inherited members. **Variables**

Modifier and Type	Variable	Description
public static final String	ELEMENT_PARAMETER	Name of the appropriate OData element.
public static final String	VALUE_MODE_IN	Value option for the 'Mode' OData attribute.
public static final String	VALUE_MODE_OUT	Value option for the 'Mode' OData attribute.
public static final String	ATTRIBUTE_NAME	Name of the appropriate OData attribute.
public static final String	ATTRIBUTE_TYPE	Name of the appropriate OData attribute.
public static final String	ATTRIBUTE_MODE	Name of the appropriate OData attribute.

Methods

Modifier and Type	Method	Description
public abstract String	<i>getMode()</i> on page 490	Returns The value of the appropriate OData attribute.

Modifier and Type	Method	Description
public abstract String	<i>getName()</i> on page 490	Returns The value of the appropriate OData attribute.
public abstract String	<i>getType()</i> on page 491	Returns The value of the appropriate OData attribute.

Inherited members from IParserDocument

Modifier and Type	Member	Description
public abstract IParserDocument	<i>clone()</i> on page 574	Creates a copy of this object.
public abstract String	<i>getAttribute(String...)</i> on page 574	Returns the value of the first attribute with the given route.
public abstract List< String >	<i>getAttributes(String...)</i> on page 575	Returns all the values of attributes with the given route.
public abstract Map< String, String >	<i>getChildAttributeMap(String...)</i> on page 575	Returns all the name-value pairs of attributes contained by the element with the given route.
public abstract List< String >	<i>getChildAttributes(String...)</i> on page 575	Returns all the values of attributes contained by the element with the given route.
public abstract List< IParserDocument >	<i>getChildDocuments(String...)</i> on page 576	Returns the elements contained by the element with the given route.
public abstract List< IParserDocument >	<i>getChildDocumentsWithAttribute(String, String, String...)</i> on page 576	Returns the elements contained by the element with the given route and having the given attribute with the given value.
public abstract List< IParserDocument >	<i>getChildDocumentsWithAttribute(String, String, boolean, String...)</i> on page 577	Returns the elements contained by the element with the given route and having the given attribute with the given value.
public abstract IParserDocument	<i>getDocument(String...)</i> on page 577	Returns the first element with the given route.
public abstract List< IParserDocument >	<i>getDocuments(String...)</i> on page 578	Returns all the elements with the given route.

Modifier and Type	Member	Description
public abstract List<IParserDocument >	<i>getDocumentsWithAttribute(String, String, String...)</i> on page 578	Returns the elements with the given route that contains the given attribute with the given value.
public abstract List<IParserDocument >	<i>getDocumentsWithAttribute(String, String, boolean, String...)</i> on page 579	Returns the elements with the given route that contains the given attribute with the given value.
public abstract IParserDocument	<i>getDocumentWithAttribute(String, String, String...)</i> on page 579	Returns the first element with the given route that contains the given attribute with the given value.
public abstract IParserDocument	<i>getDocumentWithAttribute(String, String, boolean, String...)</i> on page 580	Returns the first element with the given route that contains the given attribute with the given value.
public abstract String	<i>getElementName()</i> on page 580	Returns The name of the root element of this document.
public abstract String	<i>getFunctionImportComplexPropertyValue(String...)</i> on page 581	
public abstract String	<i>getPrefixForUri(String)</i> on page 581	Returns the appropriate namespace prefix for the given XML name-space URI.
public abstract String[]	<i>getStrings()</i> on page 581	Returns all the string values contained by this document.
public abstract String	<i>getValue(String...)</i> on page 581	Returns the value of the first element with the given route.
public abstract List< String >	<i>getValues(String...)</i> on page 582	Returns all the values of elements with the given route.
public abstract void	<i>putAttribute(String, String...)</i> on page 582	Sets the value of the attribute with the given route If attribute does not exist it will be created as well as all other non existing elements in the route.

Modifier and Type	Member	Description
public abstract void	<i>putDocument(IParserDocument, String...)</i> on page 583	Insert the document under the element with the given route inserted document will be placed before already existing documents with the same route name under All missing elements from the route will be created.
public abstract void	<i>putValue(String, String...)</i> on page 583	Sets the value of the first element with the given route.
public abstract boolean	<i>removeAttribute(String...)</i> on page 584	Removes first element with the given route.
public abstract boolean	<i>removeAttributes(String...)</i> on page 584	Removes all the attribute with the given route.
public abstract boolean	<i>removeDocument(String...)</i> on page 584	Removes first element with the given route For removing multiple element use setDocuemtns with null arguments.
public abstract void	<i>setAttributes(List<String>, String...)</i> on page 585	Sets all the values of the attributes with the given route Values will be paired to attributes in order Attributes with greater or equals index than size of new values will be untouched Attributes paired with null values will be removed.
public abstract void	<i>setDocuments(List<IParserDocument>, String...)</i> on page 585	Replaces all the elements with the given route Documents will be paired to elements in order Elements with greater or equals index than size of new elements will be untouched Element paired with null will be removed.
public abstract void	<i>setElementName(String, String...)</i> on page 586	Sets the name of the root element with the given route Use empty route for setting root name of this document.

Modifier and Type	Member	Description
public abstract void	<i>setValues(List<String>, String...)</i> on page 586	Sets all the values of the elements with the given route values will be paired to elements in order. Elements with greater or equals index than size of new values will be untouched. Null values will be treated as empty strings.
public abstract String	<i>toXMLString()</i> on page 586	Returns the XML string representation of this object.

Inherited members from IPersistable

Modifier and Type	Member	Description
public void	<i>read(BufferedReader)</i> on page 593	
public void	<i>write(BufferedWriter)</i> on page 593	

getMode() method

Returns The value of the appropriate OData attribute.

Syntax

```
public abstract String getMode ()
```

Returns

The value of the appropriate OData attribute

getName() method

Returns The value of the appropriate OData attribute.

Syntax

```
public abstract String getName ()
```

Returns

The value of the appropriate OData attribute

***getType()* method**

Returns The value of the appropriate OData attribute.

Syntax

```
public abstract String getType ()
```

Returns

The value of the appropriate OData attribute

ATTRIBUTE_MODE variable

Name of the appropriate OData attribute.

Syntax

```
public static final String ATTRIBUTE_MODE
```

ATTRIBUTE_NAME variable

Name of the appropriate OData attribute.

Syntax

```
public static final String ATTRIBUTE_NAME
```

ATTRIBUTE_TYPE variable

Name of the appropriate OData attribute.

Syntax

```
public static final String ATTRIBUTE_TYPE
```

ELEMENT_PARAMETER variable

Name of the appropriate OData element.

Syntax

```
public static final String ELEMENT_PARAMETER
```

VALUE_MODE_IN variable

Value option for the 'Mode' OData attribute.

Syntax

```
public static final String VALUE_MODE_IN
```

VALUE_MODE_OUT variable

Value option for the 'Mode' OData attribute.

Syntax

```
public static final String VALUE_MODE_OUT
```

IODataProperty interface

Represents the appropriate OData element.

Package

```
com.sap.mobile.lib.parser
```

Syntax

```
public abstract interface IODataProperty extends IParserDocument
```

Implemented interfaces

- *IParserDocument* on page 565

Derived classes

- *ODataProperty* on page 227

Members

All members of IODataProperty, including inherited members. **Variables**

Modifier and Type	Variable	Description
public static final String	ELEMENT_PROPERTY	Name of the appropriate OData element.
public static final String	ATTRIBUTE_NAME	Name of the appropriate OData attribute.
public static final String	ATTRIBUTE_TYPE	Name of the appropriate OData attribute.
public static final String	ATTRIBUTE_NULLABLE	Name of the appropriate OData attribute.
public static final String	ATTRIBUTE_FIXED-LENGTH	Name of the appropriate OData attribute.
public static final String	ATTRIBUTE_LABEL	Name of the appropriate OData attribute.

Modifier and Type	Variable	Description
public static final String	ATTRIBUTE_CREATABLE	Name of the appropriate OData attribute.
public static final String	ATTRIBUTE_UPDATABLE	Name of the appropriate OData attribute.
public static final String	ATTRIBUTE_DELETABLE	Name of the appropriate OData attribute.
public static final String	ATTRIBUTE_SEARCHABLE	Name of the appropriate OData attribute.
public static final String	ATTRIBUTE_FILTERABLE	Name of the appropriate OData attribute.
public static final String	ATTRIBUTE_UNICODE	Name of the appropriate OData attribute.
public static final String	ATTRIBUTE_DEFAULTVALUE	Name of the appropriate OData attribute.
public static final String	ATTRIBUTE_PRECISION	Name of the appropriate OData attribute.
public static final String	ATTRIBUTE_SCALE	Name of the appropriate OData attribute.
public static final String	ATTRIBUTE_COLLATION	Name of the appropriate OData attribute.
public static final String	ATTRIBUTE_MAXLENGTH	Name of the appropriate OData attribute.
public static final String	ATTRIBUTE_USEINSEARCH	Name of the appropriate OData attribute.
public static final String	ATTRIBUTE_VISIBLEINLIST	Name of the appropriate OData attribute.
public static final String	ATTRIBUTE_VISIBLEINDEXTAIL	Name of the appropriate OData attribute.
public static final String	ATTRIBUTE_SEMANTICS	Name of the appropriate OData attribute.
public static final String	ATTRIBUTE_LIST_DISPLAYORDER	Name of the display-order OData attribute.

Modifier and Type	Variable	Description
public static final String	ATTRIBUTE_DETAIL_DISPLAYORDER	Name of the display-order OData attribute.

Methods

Modifier and Type	Method	Description
public abstract List< IODataProperty >	<i>getChildPropertiesData()</i> on page 499	Returns all the child properties added to this document with putChildProperty method.
public abstract List< IODataProperty >	<i>getChildPropertiesDataWithAttribute(String, String)</i> on page 499	Returns list of appropriate contained Property OData elements with the given attribute value.
public abstract List< IODataProperty >	<i>getChildPropertiesDataWithAttribute(String, String, boolean)</i> on page 500	Returns list of appropriate contained Property OData elements with the given attribute value.
public abstract IODataProperty	<i>getChildPropertyData(String)</i> on page 500	Return a single child property added with putChildProperty method.
public abstract String	<i>getCollation()</i> on page 501	Returns the value of the appropriate OData attribute.
public abstract String	<i>getDefault Value()</i> on page 501	Returns the value of the appropriate OData attribute.
public abstract int	<i>getDetailDisplayOrder()</i> on page 501	In current version it return the same value as getListDisplayOrder.
public abstract String	<i>getLabel()</i> on page 501	Returns The value of the appropriate OData attribute.
public abstract int	<i>getListDisplayOrder()</i> on page 501	In current version it returns the same value as getDetailDisplayOrder.
public abstract int	<i>getMaxLength()</i> on page 502	Returns the value of the appropriate OData attribute with default Value = 0;.
public abstract String	<i>getName()</i> on page 502	Returns The value of the appropriate OData attribute.

Modifier and Type	Method	Description
public abstract String	<i>getPrecision()</i> on page 502	Returns the value of the appropriate OData attribute.
public abstract String	<i>getScale()</i> on page 502	Returns the value of the appropriate OData attribute.
public abstract String	<i>getSemantics()</i> on page 503	Returns the value of the appropriate OData attribute with default Value = 0;.
public abstract String	<i>getType()</i> on page 503	Returns The value of the appropriate OData attribute.
public abstract String	<i>getValue()</i> on page 503	Returns the value of the property if there is a single property instance that is represented by this object and value is set with setValue method.
public abstract boolean	<i>hasFixedLength()</i> on page 503	Returns The value of the appropriate OData attribute.
public abstract boolean	<i>isComplex()</i> on page 504	Returns if the property has complex type and has child properties.
public abstract boolean	<i>isCreatable()</i> on page 504	Returns The value of the appropriate OData attribute.
public abstract boolean	<i>isDeletable()</i> on page 504	Returns The value of the appropriate OData attribute.
public abstract boolean	<i>isFilterable()</i> on page 504	Returns The value of the appropriate OData attribute.
public abstract boolean	<i>isNullable()</i> on page 504	Returns The value of the appropriate OData attribute.
public abstract boolean	<i>isSearchable()</i> on page 505	Returns The value of the appropriate OData attribute.
public abstract boolean	<i>isUnicode()</i> on page 505	Returns the value of the appropriate OData attribute.
public abstract boolean	<i>isUpdatable()</i> on page 505	Returns The value of the appropriate OData attribute.

Modifier and Type	Method	Description
public abstract void	<i>putChildPropertyData(IODataProperty)</i> on page 505	Put new child property to this property document.
public abstract void	<i>setValue(String)</i> on page 506	Sets the value of the property, represented by this object.

Inherited members from IParserDocument

Modifier and Type	Member	Description
public abstract IParserDocument	<i>clone()</i> on page 574	Creates a copy of this object.
public abstract String	<i>getAttribute(String...)</i> on page 574	Returns the value of the first attribute with the given route.
public abstract List< String >	<i>getAttributes(String...)</i> on page 575	Returns all the values of attributes with the given route.
public abstract Map< String, String >	<i>getChildAttributeMap(String...)</i> on page 575	Returns all the name-value pairs of attributes contained by the element with the given route.
public abstract List< String >	<i>getChildAttributes(String...)</i> on page 575	Returns all the values of attributes contained by the element with the given route.
public abstract List< IParserDocument >	<i>getChildDocuments(String...)</i> on page 576	Returns the elements contained by the element with the given route.
public abstract List< IParserDocument >	<i>getChildDocumentsWithAttribute(String, String, String...)</i> on page 576	Returns the elements contained by the element with the given route and having the given attribute with the given value.
public abstract List< IParserDocument >	<i>getChildDocumentsWithAttribute(String, String, boolean, String...)</i> on page 577	Returns the elements contained by the element with the given route and having the given attribute with the given value.
public abstract IParserDocument	<i>getDocument(String...)</i> on page 577	Returns the first element with the given route.
public abstract List< IParserDocument >	<i>getDocuments(String...)</i> on page 578	Returns all the elements with the given route.

Modifier and Type	Member	Description
public abstract List<IParserDocument >	<i>getDocumentsWithAttribute(String, String, String...)</i> on page 578	Returns the elements with the given route that contains the given attribute with the given value.
public abstract List<IParserDocument >	<i>getDocumentsWithAttribute(String, String, boolean, String...)</i> on page 579	Returns the elements with the given route that contains the given attribute with the given value.
public abstract IParserDocument	<i>getDocumentWithAttribute(String, String, String...)</i> on page 579	Returns the first element with the given route that contains the given attribute with the given value.
public abstract IParserDocument	<i>getDocumentWithAttribute(String, String, boolean, String...)</i> on page 580	Returns the first element with the given route that contains the given attribute with the given value.
public abstract String	<i>getElementName()</i> on page 580	Returns The name of the root element of this document.
public abstract String	<i>getFunctionImportComplexPropertyValue(String...)</i> on page 581	
public abstract String	<i>getPrefixForUri(String)</i> on page 581	Returns the appropriate namespace prefix for the given XML name-space URI.
public abstract String[]	<i>getStrings()</i> on page 581	Returns all the string values contained by this document.
public abstract String	<i>getValue(String...)</i> on page 581	Returns the value of the first element with the given route.
public abstract List<String >	<i>getValues(String...)</i> on page 582	Returns all the values of elements with the given route.
public abstract void	<i>putAttribute(String, String...)</i> on page 582	Sets the value of the attribute with the given route If attribute does not exist it will be created as well as all other non existing elements in the route.

Modifier and Type	Member	Description
public abstract void	<i>putDocument(IParserDocument, String...)</i> on page 583	Insert the document under the element with the given route inserted document will be placed before already existing documents with the same route name under All missing elements from the route will be created.
public abstract void	<i>putValue(String, String...)</i> on page 583	Sets the value of the first element with the given route.
public abstract boolean	<i>removeAttribute(String...)</i> on page 584	Removes first element with the given route.
public abstract boolean	<i>removeAttributes(String...)</i> on page 584	Removes all the attribute with the given route.
public abstract boolean	<i>removeDocument(String...)</i> on page 584	Removes first element with the given route For removing multiple element use setDocuemtns with null arguments.
public abstract void	<i>setAttributes(List<String>, String...)</i> on page 585	Sets all the values of the attributes with the given route Values will be paired to attributes in order Attributes with greater or equals index than size of new values will be untouched Attributes paired with null values will be removed.
public abstract void	<i>setDocuments(List<IParserDocument>, String...)</i> on page 585	Replaces all the elements with the given route Documents will be paired to elements in order Elements with greater or equals index than size of new elements will be untouched Element paired with null will be removed.
public abstract void	<i>setElementName(String, String...)</i> on page 586	Sets the name of the root element with the given route Use empty route for setting root name of this document.

Modifier and Type	Member	Description
public abstract void	<i>setValues(List<String>, String...)</i> on page 586	Sets all the values of the elements with the given route values will be paired to elements in order. Elements with greater or equals index than size of new values will be untouched. Null values will be treated as empty strings.
public abstract String	<i>toXMLString()</i> on page 586	Returns the XML string representation of this object.

Inherited members from IPersistable

Modifier and Type	Member	Description
public void	<i>read(BufferedReader)</i> on page 593	
public void	<i>write(BufferedWriter)</i> on page 593	

Usage

May contain additional data retrieved from several source documents

getChildPropertiesData() method

Returns all the child properties added to this document with `putChildProperty` method.

Syntax

```
public abstract List< IODataProperty > getChildPropertiesData
()
```

Returns

List of child properties.

getChildPropertiesDataWithAttribute(String, String) method

Returns list of appropriate contained Property OData elements with the given attribute value.

Syntax

```
public abstract List< IODataProperty >
getChildPropertiesDataWithAttribute (
    String attributeName,
    String attributeValue
)
```

Parameters

- **attributeName** – the name of the attribute that value should be checked
- **attributeValue** – expected value of the attribute

Returns

list of appropriate contained Property OData elements with the given attribute value

getChildPropertiesDataWithAttribute(String, String, boolean) method

Returns list of appropriate contained Property OData elements with the given attribute value.

Syntax

```
public abstract List< IODataProperty >
getChildPropertiesDataWithAttribute (
    String attributeName,
    String attributeValue,
    boolean addByDefault
)
```

Parameters

- **attributeName** – the name of the attribute that value should be checked
- **attributeValue** – expected value of the attribute
- **addByDefault** – true if the child Property should be add in case if there is no attribute with the given name

Returns

list of appropriate contained Property OData elements with the given attribute value

getChildPropertyData(String) method

Return a single child property added with putChildProperty method.

Syntax

```
public abstract IODataProperty getChildPropertyData (String
propertyName)
```

Parameters

- **propertyName** – The name of the child property that should be returned.

Returns

The found child property or null if there is no child property with the given name.

getCollation() method

Returns the value of the appropriate OData attribute.

Syntax

```
public abstract String getCollation ()
```

Returns

The value of the appropriate OData attribute

getDefaultValue() method

Returns the value of the appropriate OData attribute.

Syntax

```
public abstract String getDefaultValue ()
```

Returns

The value of the appropriate OData attribute

getDetailDisplayOrder() method

In current version it return the same value as getListDisplayOrder.

Syntax

```
public abstract int getDetailDisplayOrder ()
```

Returns

The value of 'display-order' attribute with defaultValue = 0;

getLabel() method

Returns The value of the appropriate OData attribute.

Syntax

```
public abstract String getLabel ()
```

Returns

The value of the appropriate OData attribute

getListDisplayOrder() method

In current version it returns the same value as getDetailDisplayOrder.

Syntax

```
public abstract int getListDisplayOrder ()
```

Returns

The value of 'display-order' attribute with defaultValue = 0;

getMaxLength() method

Returns the value of the appropriate OData attribute with defaultValue = 0;

Syntax

```
public abstract int getMaxLength ()
```

Returns

The value of the appropriate OData attribute with defaultValue = 0;

getName() method

Returns The value of the appropriate OData attribute.

Syntax

```
public abstract String getName ()
```

Returns

The value of the appropriate OData attribute

getPrecision() method

Returns the value of the appropriate OData attribute.

Syntax

```
public abstract String getPrecision ()
```

Returns

The value of the appropriate OData attribute

getScale() method

Returns the value of the appropriate OData attribute.

Syntax

```
public abstract String getScale ()
```

Returns

The value of the appropriate OData attribute

getSemantics() method

Returns the value of the appropriate OData attribute with default value = 0;

Syntax

```
public abstract String getSemantics ()
```

Returns

The value of the appropriate OData attribute with default value = 0;

getType() method

Returns The value of the appropriate OData attribute.

Syntax

```
public abstract String getType ()
```

Returns

The value of the appropriate OData attribute

getValue() method

Returns the value of the property if there is a single property instance that is represented by this object and value is set with setValue method.

Syntax

```
public abstract String getValue ()
```

Returns

the value of the property instance represented by this object.

Remarks

Otherwise it returns null.

Typically this object contains value only if this object was returned by an OData Entry.

hasFixedLength() method

Returns The value of the appropriate OData attribute.

Syntax

```
public abstract boolean hasFixedLength ()
```

Returns

The value of the appropriate OData attribute

isComplex() method

Returns if the property has complex type and has child properties.

Syntax

```
public abstract boolean isComplex ()
```

Returns

true if the property has complex type and has child properties.

isCreatable() method

Returns The value of the appropriate OData attribute.

Syntax

```
public abstract boolean isCreatable ()
```

Returns

The value of the appropriate OData attribute

isDeletable() method

Returns The value of the appropriate OData attribute.

Syntax

```
public abstract boolean isDeletable ()
```

Returns

The value of the appropriate OData attribute

isFilterable() method

Returns The value of the appropriate OData attribute.

Syntax

```
public abstract boolean isFilterable ()
```

Returns

The value of the appropriate OData attribute

isNullable() method

Returns The value of the appropriate OData attribute.

Syntax

```
public abstract boolean isNullable ()
```

Returns

The value of the appropriate OData attribute

isSearchable() method

Returns The value of the appropriate OData attribute.

Syntax

```
public abstract boolean isSearchable ()
```

Returns

The value of the appropriate OData attribute

isUnicode() method

Returns the value of the appropriate OData attribute.

Syntax

```
public abstract boolean isUnicode ()
```

Returns

The value of the appropriate OData attribute

isUpdatable() method

Returns The value of the appropriate OData attribute.

Syntax

```
public abstract boolean isUpdatable ()
```

Returns

The value of the appropriate OData attribute

putChildPropertyData(IODataProperty) method

Put new child property to this property document.

Syntax

```
public abstract void putChildPropertyData (IODataProperty
property)
```

Parameters

- **property** – The child property

setValue(String) method

Sets the value of the property, represented by this object.

Syntax

```
public abstract void setValue (String value)
```

Parameters

- **value** – The value of the property instance represented by this object.

Remarks

This method should be used only if there a property instance that is represented by this object.

Typically this method is used when property object is returned by an OData Entry object.

ATTRIBUTE_COLLATION variable

Name of the appropriate OData attribute.

Syntax

```
public static final String ATTRIBUTE_COLLATION
```

ATTRIBUTE_CREATABLE variable

Name of the appropriate OData attribute.

Syntax

```
public static final String ATTRIBUTE_CREATABLE
```

ATTRIBUTE_DEFAULTVALUE variable

Name of the appropriate OData attribute.

Syntax

```
public static final String ATTRIBUTE_DEFAULTVALUE
```

ATTRIBUTE_DELETABLE variable

Name of the appropriate OData attribute.

Syntax

```
public static final String ATTRIBUTE_DELETABLE
```

ATTRIBUTE_DETAIL_DISPLAYORDER variable

Name of the display-order OData attribute.

Syntax

```
public static final String ATTRIBUTE_DETAIL_DISPLAYORDER
```

ATTRIBUTE_FILTERABLE variable

Name of the appropriate OData attribute.

Syntax

```
public static final String ATTRIBUTE_FILTERABLE
```

ATTRIBUTE_FIXEDLENGTH variable

Name of the appropriate OData attribute.

Syntax

```
public static final String ATTRIBUTE_FIXEDLENGTH
```

ATTRIBUTE_LABEL variable

Name of the appropriate OData attribute.

Syntax

```
public static final String ATTRIBUTE_LABEL
```

ATTRIBUTE_LIST_DISPLAYORDER variable

Name of the display-order OData attribute.

Syntax

```
public static final String ATTRIBUTE_LIST_DISPLAYORDER
```

ATTRIBUTE_MAXLENGTH variable

Name of the appropriate OData attribute.

Syntax

```
public static final String ATTRIBUTE_MAXLENGTH
```

ATTRIBUTE_NAME variable

Name of the appropriate OData attribute.

Syntax

```
public static final String ATTRIBUTE_NAME
```

ATTRIBUTE_NULLABLE variable

Name of the appropriate OData attribute.

Syntax

```
public static final String ATTRIBUTE_NULLABLE
```

ATTRIBUTE_PRECISION variable

Name of the appropriate OData attribute.

Syntax

```
public static final String ATTRIBUTE_PRECISION
```

ATTRIBUTE_SCALE variable

Name of the appropriate OData attribute.

Syntax

```
public static final String ATTRIBUTE_SCALE
```

ATTRIBUTE_SEARCHABLE variable

Name of the appropriate OData attribute.

Syntax

```
public static final String ATTRIBUTE_SEARCHABLE
```

ATTRIBUTE_SEMANTICS variable

Name of the appropriate OData attribute.

Syntax

```
public static final String ATTRIBUTE_SEMANTICS
```

ATTRIBUTE_TYPE variable

Name of the appropriate OData attribute.

Syntax

```
public static final String ATTRIBUTE_TYPE
```

ATTRIBUTE_UNICODE variable

Name of the appropriate OData attribute.

Syntax

```
public static final String ATTRIBUTE_UNICODE
```

***ATTRIBUTE_UPDATABLE* variable**

Name of the appropriate OData attribute.

Syntax

```
public static final String ATTRIBUTE_UPDATABLE
```

***ATTRIBUTE_USEINSEARCH* variable**

Name of the appropriate OData attribute.

Syntax

```
public static final String ATTRIBUTE_USEINSEARCH
```

***ATTRIBUTE_VISIBLEINDETAIL* variable**

Name of the appropriate OData attribute.

Syntax

```
public static final String ATTRIBUTE_VISIBLEINDETAIL
```

***ATTRIBUTE_VISIBLEINLIST* variable**

Name of the appropriate OData attribute.

Syntax

```
public static final String ATTRIBUTE_VISIBLEINLIST
```

***ELEMENT_PROPERTY* variable**

Name of the appropriate OData element.

Syntax

```
public static final String ELEMENT_PROPERTY
```

***IODataSchema* interface**

Represents the OData Service Document.

Package

```
com.sap.mobile.lib.parser
```

Syntax

```
public abstract interface IODataSchema extends IParserDocument
```

Implemented interfaces

- *IParserDocument* on page 565

Derived classes

- *ODataSchema* on page 270

Members

All members of IODataSchema, including inherited members. **Variables**

Modifier and Type	Variable	Description
public static final String	ATTRIBUTE_NAME	Name of the appropriate OData attribute.
public static final String	ATTRIBUTE_ENTITYTYPE	Name of the appropriate OData attribute.
public static final String	ATTRIBUTE_ENTITYSET	Name of the appropriate OData attribute.
public static final String	ATTRIBUTE_NAMESPACE	Name of the appropriate OData attribute.
public static final String	ELEMENT_EDMX	Name of the appropriate OData element.
public static final String	ELEMENT_DATASERVICES	Name of the appropriate OData element.
public static final String	ELEMENT_SCHEMA	Name of the appropriate OData element.
public static final String	ELEMENT_ENTITYCONTAINER	Name of the appropriate OData element.
public static final String	ELEMENT_ENTITYSET	Name of the appropriate OData element.
public static final String	ACTION_FOR	name of the appropriate Odata attribute
public static final String	ELEMENT_FUNCTIONALIMPORT	Name of the appropriate OData element.
public static final String	ELEMENT_COMPLEXTYPE	Name of the appropriate OData element.
public static final String	ELEMENT_ENTITYTYPE	Name of the appropriate OData element.

Methods

Modifier and Type	Method	Description
public abstract IODataAssociation	<i>getAssociation(String)</i> on page 515	Returns the appropriate OData Association element with the given relationship attribute.
public abstract List< IODataAssociation >	<i>getAssociations()</i> on page 515	Returns the list of the appropriate OData elements.
public abstract IODataAssociationSet	<i>getAssociationSet(String)</i> on page 515	Returns the appropriate AssociationSet with for given association.
public abstract List< IODataAssociationSet >	<i>getAssociationSets()</i> on page 516	Returns the list of the appropriate OData elements.
public abstract IODataComplexType	<i>getComplexType(String)</i> on page 516	Returns The 'ComplexType' OData element associated with the reference.
public abstract List< IODataComplexType >	<i>getComplexTypes()</i> on page 516	Returns The list of the appropriate OData element.
public abstract IODataEntitySet	<i>getEntitySet(String)</i> on page 517	Returns The appropriate OData EntitySet.
public abstract IODataEntityType	<i>getEntityType(String)</i> on page 517	Returns The 'EntityType' OData element associated with the reference argument.
public abstract IODataEntityType	<i>getEntityTypeForCollection(String)</i> on page 517	Returns the 'EntityType' OData element contained by the 'EntitySet' element that is associated with the collectionId matching.
public abstract List< IODataFunctionImport >	<i>getFunctionImports()</i> on page 518	Returns The list of the 'FunctionImport' OData element.
public abstract List< IODataFunctionImport >	<i>getFunctionImportsForCollection(String)</i> on page 518	Returns List of FunctionImports valid for the appropriate collection.
public abstract IODataServiceDocument	<i>getServiceDocument()</i> on page 518	Returns the appropriate OData Service Document.
public abstract String	<i>getTargetCollectionIdForNavigationProperty(String, String)</i> on page 518	Resolves the target collection Id of the given OData Navigation Property element.

Modifier and Type	Method	Description
public abstract void	<i>setServiceDocument(IOData-ServiceDocument)</i> on page 519	Maintains reference to the appropriate OData Service Document.

Inherited members from IParserDocument

Modifier and Type	Member	Description
public abstract IParserDocument	<i>clone()</i> on page 574	Creates a copy of this object.
public abstract String	<i>getAttribute(String...)</i> on page 574	Returns the value of the first attribute with the given route.
public abstract List< String >	<i>getAttributes(String...)</i> on page 575	Returns all the values of attributes with the given route.
public abstract Map< String, String >	<i>getChildAttribute-Map(String...)</i> on page 575	Returns all the name-value pairs of attributes contained by the element with the given route.
public abstract List< String >	<i>getChildAttributes(String...)</i> on page 575	Returns all the values of attributes contained by the element with the given route.
public abstract List< IParserDocument >	<i>getChildDocuments(String...)</i> on page 576	Returns the elements contained by the element with the given route.
public abstract List< IParserDocument >	<i>getChildDocumentsWithAttribute(String, String, String...)</i> on page 576	Returns the elements contained by the element with the given route and having the given attribute with the given value.
public abstract List< IParserDocument >	<i>getChildDocumentsWithAttribute(String, String, boolean, String...)</i> on page 577	Returns the elements contained by the element with the given route and having the given attribute with the given value.
public abstract IParserDocument	<i>getDocument(String...)</i> on page 577	Returns the first element with the given route.
public abstract List< IParserDocument >	<i>getDocuments(String...)</i> on page 578	Returns all the elements with the given route.

Modifier and Type	Member	Description
public abstract List<IParserDocument >	<i>getDocumentsWithAttribute(String, String, String...)</i> on page 578	Returns the elements with the given route that contains the given attribute with the given value.
public abstract List<IParserDocument >	<i>getDocumentsWithAttribute(String, String, boolean, String...)</i> on page 579	Returns the elements with the given route that contains the given attribute with the given value.
public abstract IParserDocument	<i>getDocumentWithAttribute(String, String, String...)</i> on page 579	Returns the first element with the given route that contains the given attribute with the given value.
public abstract IParserDocument	<i>getDocumentWithAttribute(String, String, boolean, String...)</i> on page 580	Returns the first element with the given route that contains the given attribute with the given value.
public abstract String	<i>getElementName()</i> on page 580	Returns The name of the root element of this document.
public abstract String	<i>getFunctionImportComplexPropertyValue(String...)</i> on page 581	
public abstract String	<i>getPrefixForUri(String)</i> on page 581	Returns the appropriate namespace prefix for the given XML name-space URI.
public abstract String[]	<i>getStrings()</i> on page 581	Returns all the string values contained by this document.
public abstract String	<i>getValue(String...)</i> on page 581	Returns the value of the first element with the given route.
public abstract List<String >	<i>getValues(String...)</i> on page 582	Returns all the values of elements with the given route.
public abstract void	<i>putAttribute(String, String...)</i> on page 582	Sets the value of the attribute with the given route If attribute does not exist it will be created as well as all other non existing elements in the route.

Modifier and Type	Member	Description
public abstract void	<i>putDocument(IParserDocument, String...)</i> on page 583	Insert the document under the element with the given route inserted document will be placed before already existing documents with the same route name under All missing elements from the route will be created.
public abstract void	<i>putValue(String, String...)</i> on page 583	Sets the value of the first element with the given route.
public abstract boolean	<i>removeAttribute(String...)</i> on page 584	Removes first element with the given route.
public abstract boolean	<i>removeAttributes(String...)</i> on page 584	Removes all the attribute with the given route.
public abstract boolean	<i>removeDocument(String...)</i> on page 584	Removes first element with the given route For removing multiple element use setDocuemtns with null arguments.
public abstract void	<i>setAttributes(List<String>, String...)</i> on page 585	Sets all the values of the attributes with the given route Values will be paired to attributes in order Attributes with greater or equals index than size of new values will be untouched Attributes paired with null values will be removed.
public abstract void	<i>setDocuments(List<IParserDocument>, String...)</i> on page 585	Replaces all the elements with the given route Documents will be paired to elements in order Elements with greater or equals index than size of new elements will be untouched Element paired with null will be removed.
public abstract void	<i>setElementName(String, String...)</i> on page 586	Sets the name of the root element with the given route Use empty route for setting root name of this document.

Modifier and Type	Member	Description
public abstract void	<i>setValues(List<String>, String...)</i> on page 586	Sets all the values of the elements with the given route values will be paired to elements in order Elements with greater or equals index than size of new values will be untouched Null values will be treated as empty strings.
public abstract String	<i>toXMLString()</i> on page 586	Returns the XML string representation of this object.

Inherited members from IPersistable

Modifier and Type	Member	Description
public void	<i>read(BufferedReader)</i> on page 593	
public void	<i>write(BufferedWriter)</i> on page 593	

getAssociation(String) method

Returns the appropriate OData Association element with the given relationship attribute.

Syntax

```
public abstract IODataAssociation getAssociation (String relationship)
```

getAssociations() method

Returns the list of the appropriate OData elements.

Syntax

```
public abstract List< IODataAssociation > getAssociations ()
```

Returns

List of the appropriate OData elements

getAssociationSet(String) method

Returns the appropriate AssociationSet with for given association.

Syntax

```
public abstract IODataAssociationSet getAssociationSet (String association)
```

Parameters

- **association** – The association of the AssociationSet

Returns

The appropriate AssociationSet with for given association

getAssociationSets() method

Returns the list of the appropriate OData elements.

Syntax

```
public abstract List< IODataAssociationSet >  
getAssociationSets ()
```

Returns

List of the appropriate OData elements

getComplexType(String) method

Returns The 'ComplexType' OData element associated with the reference.

Syntax

```
public abstract IODataComplexType getComplexType (String  
complexTypeReference)
```

Parameters

- **complexTypeReference** – Reference to the appropriate Complex Type (example: 'namespace.complextypename')

Returns

The 'ComplexType' OData element associated with the reference

getComplexTypes() method

Returns The list of the appropriate OData element.

Syntax

```
public abstract List< IODataComplexType > getComplexTypes ()
```

Returns

The list of the appropriate OData element

getEntitySet(String) method

Returns The appropriate OData EntitySet.

Syntax

```
public abstract IODataEntitySet getEntitySet (String collectionId)
```

Parameters

- **collectionId** – The href of the collection to find the OData EntitySet for

Returns

The appropriate OData EntitySet

getEntityType(String) method

Returns The 'EntityType' OData element associated with the reference argument.

Syntax

```
public abstract IODataEntityType getEntityType (String entityTypeReference)
```

Parameters

- **entityTypeReference** – Reference to the appropriate Entity Type (example: 'namespace.entitytypename')

Returns

The 'EntityType' OData element associated with the reference argument

getEntityTypeForCollection(String) method

Returns the 'EntityType' OData element contained by the 'EntitySet' element that is associated with the collectionId matching.

Syntax

```
public abstract IODataEntityType getEntityTypeForCollection (String collectionId)
```

Parameters

- **collectionId** – The Id to be compared with the name of 'EntitySet' elements

Returns

The matching EntityType

getFunctionImports() method

Returns The list of the 'FunctionImport' OData element.

Syntax

```
public abstract List< IODataFunctionImport >  
getFunctionImports ()
```

Returns

The list of the 'FunctionImport' OData element

getFunctionImportsForCollection(String) method

Returns List of FunctionImports valid for the appropriate collection.

Syntax

```
public abstract List< IODataFunctionImport >  
getFunctionImportsForCollection (String collectionId)
```

Parameters

- **collectionId** – The href of the appropriate collection.

Returns

List of FunctionImports valid for the appropriate collection.

getServiceDocument() method

Returns the appropriate OData Service Document.

Syntax

```
public abstract IODataServiceDocument getServiceDocument ()
```

Returns

The appropriate OData Service Document

getTargetCollectionIdForNavigationProperty(String, String) method

Resolves the target collection Id of the given OData Navigation Property element.

Syntax

```
public abstract String  
getTargetCollectionIdForNavigationProperty (  
    String sourceCollectionId,  
    String navigationPropertyName  
)
```

Parameters

- **sourceCollectionId** – The source Id of the source collection that is linked with the target collection
- **navigationPropertyName** – The name of the Navigation Property

Returns

The Id of the target collection

setServiceDocument(IODataServiceDocument) method

Maintains reference to the appropriate OData Service Document.

Syntax

```
public abstract void setServiceDocument
(IODataServiceDocument serviceDocument)
```

Parameters

- **serviceDocument** – The appropriate OData Service Document

ACTION_FOR variable

name of the appropriate Odata attribute

Syntax

```
public static final String ACTION_FOR
```

ATTRIBUTE_ENTITYSET variable

Name of the appropriate OData attribute.

Syntax

```
public static final String ATTRIBUTE_ENTITYSET
```

ATTRIBUTE_ENTITYTYPE variable

Name of the appropriate OData attribute.

Syntax

```
public static final String ATTRIBUTE_ENTITYTYPE
```

ATTRIBUTE_NAME variable

Name of the appropriate OData attribute.

Syntax

```
public static final String ATTRIBUTE_NAME
```

ATTRIBUTE_NAMESPACE variable

Name of the appropriate OData attribute.

Syntax

```
public static final String ATTRIBUTE_NAMESPACE
```

ELEMENT_COMPLEXTYPE variable

Name of the appropriate OData element.

Syntax

```
public static final String ELEMENT_COMPLEXTYPE
```

ELEMENT_DATASERVICES variable

Name of the appropriate OData element.

Syntax

```
public static final String ELEMENT_DATASERVICES
```

ELEMENT_EDMX variable

Name of the appropriate OData element.

Syntax

```
public static final String ELEMENT_EDMX
```

ELEMENT_ENTITYCONTAINER variable

Name of the appropriate OData element.

Syntax

```
public static final String ELEMENT_ENTITYCONTAINER
```

ELEMENT_ENTITYSET variable

Name of the appropriate OData element.

Syntax

```
public static final String ELEMENT_ENTITYSET
```

ELEMENT_ENTITYTYPE variable

Name of the appropriate OData element.

Syntax

```
public static final String ELEMENT_ENTITYTYPE
```

***ELEMENT_FUNCTIONALIMPORT* variable**

Name of the appropriate OData element.

Syntax

```
public static final String ELEMENT_FUNCTIONALIMPORT
```

***ELEMENT_SCHEMA* variable**

Name of the appropriate OData element.

Syntax

```
public static final String ELEMENT_SCHEMA
```

***IODataServiceDocument* interface**

Represents the OData Service Document.

Package

```
com.sap.mobile.lib.parser
```

Syntax

```
public abstract interface IODataServiceDocument extends  
IParserDocument
```

Implemented interfaces

- *IParserDocument* on page 565

Derived classes

- *ODataServiceDocument* on page 280

Members

All members of *IODataServiceDocument*, including inherited members. **Variables**

Modifier and Type	Variable	Description
public static final String	ELEMENT_SERVICE	Name of the appropriate OData element.
public static final String	ELEMENT_WORKSPACE	Name of the appropriate OData element.
public static final String	ELEMENT_COLLECTION	Name of the appropriate OData element.

Modifier and Type	Variable	Description
public static final String	ATTRIBUTE_LANG	Name of the appropriate OData attribute.
public static final String	ATTRIBUTE_BASE	Name of the appropriate OData attribute.
public static final String	URL_SUFFIX_METADATA	URL value suffix for retrieving OData Schema document.

Methods

Modifier and Type	Method	Description
public abstract List< IOData-Collection >	<i>getAllCollections()</i> on page 526	Returns the list of all 'collection' OData element contained by the 'workspace' elements.
public abstract String	<i>getBaseUrl()</i> on page 526	Returns The value of the 'base' OData attribute.
public abstract String	<i>getEtag()</i> on page 526	Returns The value of the 'etag' OData attribute.
public abstract String	<i>getLanguage()</i> on page 526	Returns the value of the 'lang' OData attribute.
public abstract IODataOpen-SearchDescription	<i>getOpenSearchDescription(String)</i> on page 527	Returns the appropriate Open-Search Description Document for the given collection.
public abstract IODataSchema	<i>getSchema()</i> on page 527	Returns the appropriate OData Schema document.
public abstract String	<i>getSchemaUrl()</i> on page 527	Returns The full URL that can be used for retrieving the OData Schema document.
public abstract List< IOData-Workspace >	<i>getWorkspaces()</i> on page 527	Returns the list of appropriate OData elements.
public abstract void	<i>setOpenSearchDescription(String, IODataOpen-SearchDescription)</i> on page 528	Maintains the appropriate OpenSearch Description Document for the given collection.
public abstract void	<i>setSchema(IODataSchema)</i> on page 528	Maintains the appropriate OData Schema document.

Inherited members from IParserDocument

Modifier and Type	Member	Description
public abstract IParserDocument	<i>clone()</i> on page 574	Creates a copy of this object.
public abstract String	<i>getAttribute(String...)</i> on page 574	Returns the value of the first attribute with the given route.
public abstract List< String >	<i>getAttributes(String...)</i> on page 575	Returns all the values of attributes with the given route.
public abstract Map< String, String >	<i>getChildAttributeMap(String...)</i> on page 575	Returns all the name-value pairs of attributes contained by the element with the given route.
public abstract List< String >	<i>getChildAttributes(String...)</i> on page 575	Returns all the values of attributes contained by the element with the given route.
public abstract List< IParserDocument >	<i>getChildDocuments(String...)</i> on page 576	Returns the elements contained by the element with the given route.
public abstract List< IParserDocument >	<i>getChildDocumentsWithAttribute(String, String, String...)</i> on page 576	Returns the elements contained by the element with the given route and having the given attribute with the given value.
public abstract List< IParserDocument >	<i>getChildDocumentsWithAttribute(String, String, boolean, String...)</i> on page 577	Returns the elements contained by the element with the given route and having the given attribute with the given value.
public abstract IParserDocument	<i>getDocument(String...)</i> on page 577	Returns the first element with the given route.
public abstract List< IParserDocument >	<i>getDocuments(String...)</i> on page 578	Returns all the elements with the given route.
public abstract List< IParserDocument >	<i>getDocumentsWithAttribute(String, String, String...)</i> on page 578	Returns the elements with the given route that contains the given attribute with the given value.
public abstract List< IParserDocument >	<i>getDocumentsWithAttribute(String, String, boolean, String...)</i> on page 579	Returns the elements with the given route that contains the given attribute with the given value.

Modifier and Type	Member	Description
public abstract IParserDocument	<i>getDocumentWithAttribute(String, String, String...)</i> on page 579	Returns the first element with the given route that contains the given attribute with the given value.
public abstract IParserDocument	<i>getDocumentWithAttribute(String, String, boolean, String...)</i> on page 580	Returns the first element with the given route that contains the given attribute with the given value.
public abstract String	<i>getElementName()</i> on page 580	Returns The name of the root element of this document.
public abstract String	<i>getFunctionImportComplexProperty Value(String...)</i> on page 581	
public abstract String	<i>getPrefixForUri(String)</i> on page 581	Returns the appropriate namespace prefix for the given XML name-space URI.
public abstract String[]	<i>getStrings()</i> on page 581	Returns all the string values contained by this document.
public abstract String	<i>getValue(String...)</i> on page 581	Returns the value of the first element with the given route.
public abstract List< String >	<i>getValues(String...)</i> on page 582	Returns all the values of elements with the given route.
public abstract void	<i>putAttribute(String, String...)</i> on page 582	Sets the value of the attribute with the given route If attribute does not exist it will be created as well as all other non existing elements in the route.
public abstract void	<i>putDocument(IParserDocument, String...)</i> on page 583	Insert the document under the element with the given route inserted document will be placed before already existing documents with the same route name under All missing elements from the route will be created.
public abstract void	<i>putValue(String, String...)</i> on page 583	Sets the value of the first element with the given route.

Modifier and Type	Member	Description
public abstract boolean	<i>removeAttribute(String...)</i> on page 584	Removes first element with the given route.
public abstract boolean	<i>removeAttributes(String...)</i> on page 584	Removes all the attribute with the given route.
public abstract boolean	<i>removeDocument(String...)</i> on page 584	Removes first element with the given route For removing multiple element use setDocuemtns with null arguments.
public abstract void	<i>setAttributes(List< String >, String...)</i> on page 585	Sets all the values of the attributes with the given route Values will be paired to attributes in order Attributes with greater or equals index than size of new values will be untouched Attributes paired with null values will be removed.
public abstract void	<i>setDocuments(List< IParser-Document >, String...)</i> on page 585	Replaces all the elements with the given route Documents will be paired to elements in order Elements with greater or equals index than size of new elements will be untouched Element paired with null will be removed.
public abstract void	<i>setElementName(String, String...)</i> on page 586	Sets the name of the root element with the given route Use empty route for setting root name of this document.
public abstract void	<i>setValues(List< String >, String...)</i> on page 586	Sets all the values of the elements with the given rout Values will be paired to elements in order Elements with greater or equals index than size of new values will be untouched Null values will be treated as empty strings.
public abstract String	<i>toXMLString()</i> on page 586	Returns the XML string representation of this object.

Inherited members from IPersistable

Modifier and Type	Member	Description
public void	<i>read(BufferedReader)</i> on page 593	
public void	<i>write(BufferedWriter)</i> on page 593	

getAllCollections() method

Returns the list of all 'collection' OData element contained by the 'workspace' elements.

Syntax

```
public abstract List< IODataCollection > getAllCollections ()
```

Returns

The list of all 'collection' OData element contained by the 'workspace' elements

getBaseUrl() method

Returns The value of the 'base' OData attribute.

Syntax

```
public abstract String getBaseUrl ()
```

Returns

The value of the 'base' OData attribute

getEtag() method

Returns The value of the 'etag' OData attribute.

Syntax

```
public abstract String getEtag ()
```

Returns

The value of the 'etag' OData attribute

getLanguage() method

Returns the value of the 'lang' OData attribute.

Syntax

```
public abstract String getLanguage ()
```

Returns

The value of the 'lang' OData attribute

getOpenSearchDescription(String) method

Returns the appropriate OpenSearch Description Document for the given collection.

Syntax

```
public abstract IODataOpenSearchDescription
getOpenSearchDescription (String collectionId)
```

Parameters

- **collectionId** – The Id of the collection

Returns

The appropriate OpenSearch Description Document

getSchema() method

Returns the appropriate OData Schema document.

Syntax

```
public abstract IODataSchema getSchema ()
```

Returns

The appropriate OData Schema document

getSchemaUrl() method

Returns The full URL that can be used for retrieving the OData Schema document.

Syntax

```
public abstract String getSchemaUrl ()
```

Returns

The full URL that can be used for retrieving the OData Schema document

getWorkspaces() method

Returns the list of appropriate OData elements.

Syntax

```
public abstract List< IODataWorkspace > getWorkspaces ()
```

Returns

The list of appropriate OData elements

setOpenSearchDescription(String, IODataOpenSearchDescription) method
Maintains the appropriate OpenSearch Description Document for the given collection.

Syntax

```
public abstract void setOpenSearchDescription (  
    String collectionId,  
    IODataOpenSearchDescription openSearchDescription  
)
```

Parameters

- **collectionId** – The Id of the collection
- **openSearchDescription** – The appropriate OpenSearch Description Document

setSchema(IODataSchema) method
Maintains the appropriate OData Schema document.

Syntax

```
public abstract void setSchema (IODataSchema schema)
```

Parameters

- **schema** – The appropriate OData Schema document

ATTRIBUTE_BASE variable

Name of the appropriate OData attribute.

Syntax

```
public static final String ATTRIBUTE_BASE
```

ATTRIBUTE_LANG variable

Name of the appropriate OData attribute.

Syntax

```
public static final String ATTRIBUTE_LANG
```

ELEMENT_COLLECTION variable

Name of the appropriate OData element.

Syntax

```
public static final String ELEMENT_COLLECTION
```

***ELEMENT_SERVICE* variable**

Name of the appropriate OData element.

Syntax

```
public static final String ELEMENT_SERVICE
```

***ELEMENT_WORKSPACE* variable**

Name of the appropriate OData element.

Syntax

```
public static final String ELEMENT_WORKSPACE
```

***URL_SUFFIX_METADATA* variable**

URL value suffix for retrieving OData Schema document.

Syntax

```
public static final String URL_SUFFIX_METADATA
```

***IODataSubscriptionEntry* interface**

Subclass of ODataEntry to be used for subscription s.

Package

```
com.sap.mobile.lib.parser
```

Syntax

```
public abstract interface IODataSubscriptionEntry extends  
IODataEntry
```

Implemented interfaces

- *IODataEntry* on page 415

Derived classes

- *ODataSubscriptionEntry* on page 289

Members

All members of IODataSubscriptionEntry, including inherited members. **Variables**

Modifier and Type	Variable	Description
public static final String	ELEMENT_DELIVERYADDRESS	Name of the appropriate OData element.

Modifier and Type	Variable	Description
public static final String	ELEMENT_COLLECTION	Name of the appropriate OData element.
public static final String	ELEMENT_FILTER	Name of the appropriate OData element.
public static final String	ELEMENT_SELECT	Name of the appropriate OData element.

Methods

Modifier and Type	Method	Description
public abstract String	<i>getCollection()</i> on page 538	Returns The value of the appropriate entry property.
public abstract String	<i>getDeliveryAddress()</i> on page 539	Returns The value of the appropriate entry property.
public abstract String	<i>getFilter()</i> on page 539	Returns The value of the appropriate entry property.
public abstract String	<i>getSelect()</i> on page 539	Returns The value of the appropriate entry property.
public abstract void	<i>setCollection(String)</i> on page 539	Sets the value of the appropriate entry property.
public abstract void	<i>setDeliveryAddress(String)</i> on page 539	Sets the value of the appropriate entry property.
public abstract void	<i>setFilter(String)</i> on page 540	Sets the value of the appropriate entry property.
public abstract void	<i>setSelect(String)</i> on page 540	Sets the value of the appropriate entry property.

Inherited members from IODataEntry

Modifier and Type	Member	Description
public abstract List< IOData-Link >	<i>getActionLinks()</i> on page 425	Returns OData Link objects that are set as action links (Has semantics (SAP name-space) attribute with value 'action')

Modifier and Type	Member	Description
public abstract String	<i>getAuthorName()</i> on page 425	Returns The value of the 'name' OData element of the 'author' OData element.
public cacheState	<i>getCacheState()</i> on page 426	
public Long	<i>getCacheTimestamp()</i> on page 426	
public abstract String	<i>getCollectionId()</i> on page 426	Returns the Id of the OData Collection that this Entry belongs to.
public abstract String	<i>getContentType()</i> on page 426	Returns the content type of the entry.
public abstract String	<i>getEtag()</i> on page 426	Returns the Id of the OData Collection that this Entry belongs to.
public abstract String	<i>getFilterUrl()</i> on page 427	Returns the full execution URL that can be used for filtering collection search for this single entry.
public abstract List< IODataProperty >	<i>getGPUseInSearchPropertiesData()</i> on page 427	Returns the value and meta information (retrieved from OData Schema document) of the properties of this OData Entry document with 'true' use-in-search (Generic Player namespace) attribute value.
public abstract List< IODataProperty >	<i>getGPVisibleInDetailPropertiesData()</i> on page 427	Returns the value and meta information (retrieved from OData Schema document) of the properties of this OData Entry document with 'true' visible-in-detail (Generic Player namespace) attribute value.

Modifier and Type	Member	Description
public abstract List< IODataProperty >	<i>getGPVisibleInListPropertiesData()</i> on page 427	Returns the value and meta information (retrieved from OData Schema document) of the properties of this OData Entry document with 'true' visible-in-list (Generic Player namespace) attribute value.
public abstract List< IODataIcon >	<i>getIcons()</i> on page 428	Returns the list of the appropriate OData elements.
public abstract String	<i>getId()</i> on page 428	Returns The Id of this OData Entry (value of appropriate OData Id element)
public boolean	<i>getIsLocal()</i> on page 428	
public abstract Map< String, String >	<i>getKeyPropertyValues()</i> on page 428	Returns the values of the properties that are marked as key properties in the OData Schema document.
public abstract Date	<i>getLastUpdated()</i> on page 428	Returns The parsed value of the 'updated' OData Element.
public abstract List< IODataLink >	<i>getLinks()</i> on page 429	Returns the list of the appropriate OData elements.
public abstract String	<i>getMediaSrc()</i> on page 429	Returns the media source if the entry has a media content.
public abstract List< IODataProperty >	<i>getPropertiesData()</i> on page 429	Returns the value and meta information (retrieved from OData Schema document) of the properties of this OData Entry document.
public abstract List< IODataProperty >	<i>getPropertiesDataWithAttribute(String, String)</i> on page 429	Returns the value and meta information (retrieved from OData Schema document) of the properties of this OData Entry document with the given attribute value.

Modifier and Type	Member	Description
public abstract List< IODataProperty >	<i>getPropertiesDataWithAttribute(String, String, boolean)</i> on page 430	Returns the value and meta information (retrieved from OData Schema document) of the properties of this OData Entry document with the given attribute value.
public abstract IParserDocument	<i>getPropertiesDocument()</i> on page 430	Returns the representer document of OData 'properties' (Metadata name-space) document This method is created for performance reasons mostly to use in search methods.
public abstract String	<i>getPropertyValue(String...)</i> on page 431	Returns the value of the appropriate property.
public abstract< T > T	<i>getPropertyValueParsed(String...)</i> on page 431	Returns the value of the appropriate property parsed to it's real type.
public abstract Map< String, String >	<i>getPropertyValues()</i> on page 432	Returns the all the values of properties contained by this OData Entry document Key for the properties will be their name of their full path in case they are enclosed by Complex Types.
public abstract List< String >	<i>getPropertyValues(List< String[]>)</i> on page 432	Return list of property values for the given property paths.
public abstract List< IODataLink >	<i>getRelatedDataLinks()</i> on page 432	Returns OData Link objects that represents links to Related Data.
public abstract List< IODataProperty >	<i>getSAPSearchablePropertiesData()</i> on page 433	Returns the value and meta information (retrieved from OData Schema document) of the properties of this OData Entry document with 'true' searchable (SAP name-space) attribute value.
public abstract IODataSchema	<i>getSchema()</i> on page 433	Returns the appropriate OData Schema object.

Modifier and Type	Member	Description
public abstract IODataLink	<i>getSelfLink()</i> on page 433	Returns OData Link object that should be used for self related operations (with 'rel' attribute value 'self' or 'edit')
public abstract IODataLink	<i>getSubscriptionLink()</i> on page 433	Returns OData Link object that should be used for subscription or null if there is no subscription link defined.
public abstract String	<i>getSummary()</i> on page 434	Returns The value of the appropriate OData element.
public abstract String	<i>getTitle()</i> on page 434	Returns The value of the appropriate OData element.
public abstract void	<i>putComplexPropertyValue(String, String...)</i> on page 434	Puts the new property element as a sub-element of the 'complex properties' OData element.
public abstract void	<i>putContentType(String)</i> on page 434	Puts the content type for a new entry object.
public abstract void	<i>putId(String)</i> on page 435	Sets id of this OData Entry document (value of appropriate OData Id element)
public abstract void	<i>putMediaSrc(String)</i> on page 435	Puts the media source for a new entry object.
public abstract void	<i>putPropertyValue(String, String)</i> on page 435	Puts the new property element as a sub-element of the 'properties' OData element.
public abstract void	<i>putPropertyValue(String, String, boolean)</i> on page 436	Puts the new property element as a sub-element of the 'properties' OData element.
public abstract void	<i>setAuthorName(String)</i> on page 436	Sets the value of the 'name' OData element of the 'author' OData element.
public void	<i>setCachestate(cache.State)</i> on page 436	
public void	<i>setCacheTimestamp(Long)</i> on page 436	

Modifier and Type	Member	Description
public abstract void	<i>setCollectionId(String)</i> on page 437	Maintains the Id of the OData Collection that this Entry belongs to.
public void	<i>setIsLocal(boolean)</i> on page 437	
public abstract void	<i>setSchema(IODataSchema)</i> on page 437	Maintains the reference to the appropriate OData Schema object.
public abstract void	<i>setSummary(String)</i> on page 437	Sets the value of the appropriate OData element.
public abstract void	<i>setTitle(String)</i> on page 437	Sets the value of the appropriate OData element.

Inherited members from IParserDocument

Modifier and Type	Member	Description
public abstract IParserDocument	<i>clone()</i> on page 574	Creates a copy of this object.
public abstract String	<i>getAttribute(String...)</i> on page 574	Returns the value of the first attribute with the given route.
public abstract List< String >	<i>getAttributes(String...)</i> on page 575	Returns all the values of attributes with the given route.
public abstract Map< String, String >	<i>getChildAttributeMap(String...)</i> on page 575	Returns all the name-value pairs of attributes contained by the element with the given route.
public abstract List< String >	<i>getChildAttributes(String...)</i> on page 575	Returns all the values of attributes contained by the element with the given route.
public abstract List< IParserDocument >	<i>getChildDocuments(String...)</i> on page 576	Returns the elements contained by the element with the given route.
public abstract List< IParserDocument >	<i>getChildDocumentsWithAttribute(String, String, String...)</i> on page 576	Returns the elements contained by the element with the given route and having the given attribute with the given value.

Modifier and Type	Member	Description
public abstract List<IParserDocument >	<i>getChildDocumentsWithAttribute(String, String, boolean, String...)</i> on page 577	Returns the elements contained by the element with the given route and having the given attribute with the given value.
public abstract IParserDocument	<i>getDocument(String...)</i> on page 577	Returns the first element with the given route.
public abstract List<IParserDocument >	<i>getDocuments(String...)</i> on page 578	Returns all the elements with the given route.
public abstract List<IParserDocument >	<i>getDocumentsWithAttribute(String, String, String...)</i> on page 578	Returns the elements with the given route that contains the given attribute with the given value.
public abstract List<IParserDocument >	<i>getDocumentsWithAttribute(String, String, boolean, String...)</i> on page 579	Returns the elements with the given route that contains the given attribute with the given value.
public abstract IParserDocument	<i>getDocumentWithAttribute(String, String, String...)</i> on page 579	Returns the first element with the given route that contains the given attribute with the given value.
public abstract IParserDocument	<i>getDocumentWithAttribute(String, String, boolean, String...)</i> on page 580	Returns the first element with the given route that contains the given attribute with the given value.
public abstract String	<i>getElementName()</i> on page 580	Returns The name of the root element of this document.
public abstract String	<i>getFunctionImportComplexProperty Value(String...)</i> on page 581	
public abstract String	<i>getPrefixForUri(String)</i> on page 581	Returns the appropriate namespace prefix for the given XML name-space URI.
public abstract String[]	<i>getStrings()</i> on page 581	Returns all the string values contained by this document.

Modifier and Type	Member	Description
public abstract String	<i>getValue(String...)</i> on page 581	Returns the value of the first element with the given route.
public abstract List< String >	<i>getValues(String...)</i> on page 582	Returns all the values of elements with the given route.
public abstract void	<i>putAttribute(String, String...)</i> on page 582	Sets the value of the attribute with the given route If attribute does not exist it will be created as well as all other non existing elements in the route.
public abstract void	<i>putDocument(IParserDocument, String...)</i> on page 583	Insert the document under the element with the given route inserted document will be placed before already existing documents with the same route name under All missing elements from the route will be created.
public abstract void	<i>putValue(String, String...)</i> on page 583	Sets the value of the first element with the given route.
public abstract boolean	<i>removeAttribute(String...)</i> on page 584	Removes first element with the given route.
public abstract boolean	<i>removeAttributes(String...)</i> on page 584	Removes all the attribute with the given route.
public abstract boolean	<i>removeDocument(String...)</i> on page 584	Removes first element with the given route For removing multiple element use setDocuemtns with null arguments.
public abstract void	<i>setAttributes(List< String >, String...)</i> on page 585	Sets all the values of the attributes with the given route Values will be paired to attributes in order Attributes with greater or equals index than size of new values will be untouched Attributes paired with null values will be removed.

Modifier and Type	Member	Description
public abstract void	<i>setDocuments(List< IParser-Document >, String...)</i> on page 585	Replaces all the elements with the given route Documents will be paired to elements in order Elements with greater or equals index than size of new elements will be untouched Element paired with null will be removed.
public abstract void	<i>setElementName(String, String...)</i> on page 586	Sets the name of the root element with the given route Use empty route for setting root name of this document.
public abstract void	<i>setValues(List< String >, String...)</i> on page 586	Sets all the values of the elements with the given route Values will be paired to elements in order Elements with greater or equals index than size of new values will be untouched Null values will be treated as empty strings.
public abstract String	<i>toXMLString()</i> on page 586	Returns the XML string representation of this object.

Inherited members from IPersistable

Modifier and Type	Member	Description
public void	<i>read(BufferedReader)</i> on page 593	
public void	<i>write(BufferedWriter)</i> on page 593	

getCollection() method

Returns The value of the appropriate entry property.

Syntax

```
public abstract String getCollection ()
```

Returns

The value of the appropriate entry property

getDeliveryAddress() method

Returns The value of the appropriate entry property.

Syntax

```
public abstract String getDeliveryAddress ()
```

Returns

The value of the appropriate entry property

getFilter() method

Returns The value of the appropriate entry property.

Syntax

```
public abstract String getFilter ()
```

Returns

The value of the appropriate entry property

getSelect() method

Returns The value of the appropriate entry property.

Syntax

```
public abstract String getSelect ()
```

Returns

The value of the appropriate entry property

setCollection(String) method

Sets the value of the appropriate entry property.

Syntax

```
public abstract void setCollection (String collection)
```

Parameters

- **collection** – The new value of the appropriate entry property

setDeliveryAddress(String) method

Sets the value of the appropriate entry property.

Syntax

```
public abstract void setDeliveryAddress (String deliveryAddress)
```

Parameters

- **deliveryAddress** –

setFilter(String) method

Sets the value of the appropriate entry property.

Syntax

```
public abstract void setFilter (String filterString)
```

Parameters

- **filterString** – The new value of the appropriate entry property

setSelect(String) method

Sets the value of the appropriate entry property.

Syntax

```
public abstract void setSelect (String selectString)
```

Parameters

- **selectString** – The new value of the appropriate entry property

ELEMENT_COLLECTION variable

Name of the appropriate OData element.

Syntax

```
public static final String ELEMENT_COLLECTION
```

ELEMENT_DELIVERYADDRESS variable

Name of the appropriate OData element.

Syntax

```
public static final String ELEMENT_DELIVERYADDRESS
```

ELEMENT_FILTER variable

Name of the appropriate OData element.

Syntax

```
public static final String ELEMENT_FILTER
```

ELEMENT_SELECT variable

Name of the appropriate OData element.

Syntax

```
public static final String ELEMENT_SELECT
```

IODataURL interface

Represents the appropriate OData element.

Package

```
com.sap.mobile.lib.parser
```

Syntax

```
public abstract interface IODataURL extends IParserDocument
```

Implemented interfaces

- *IParserDocument* on page 565

Derived classes

- *ODataURL* on page 310

Members

All members of IODataURL, including inherited members. **Variables**

Modifier and Type	Variable	Description
public static final String	ELEMENT_URL	Name of the appropriate OData element.
public static final String	ATTRIBUTE_TEMPLATE	Name of the appropriate OData attribute.
public static final String	ATTRIBUTE_TYPE	Name of the appropriate OData attribute.

Methods

Modifier and Type	Method	Description
public abstract List< String >	<i>getMandatoryTemplateParameters()</i> on page 545	Returns the list of mandatory template parameter names.
public abstract List< String >	<i>getOptionalTemplateParameters()</i> on page 546	Returns the list of optional template parameter names.

Modifier and Type	Method	Description
public abstract String	<i>getTemplate()</i> on page 546	Returns the value of the appropriate OData attribute.
public abstract List< String >	<i>getTemplateParameters()</i> on page 546	Returns the list of all template parameter names.
public abstract String	<i>getType()</i> on page 546	Returns the value of the appropriate OData attribute.
public abstract String	<i>getUrl()</i> on page 546	Returns the full URL of this OData attribute without parameters.
public abstract String	<i>getUrlFromTemplate(Map< String, String >)</i> on page 547	Returns the full URL of this OData attribute extended with parameter names and values according to the given parameter map.

Inherited members from IParserDocument

Modifier and Type	Member	Description
public abstract IParserDocument	<i>clone()</i> on page 574	Creates a copy of this object.
public abstract String	<i>getAttribute(String...)</i> on page 574	Returns the value of the first attribute with the given route.
public abstract List< String >	<i>getAttributes(String...)</i> on page 575	Returns all the values of attributes with the given route.
public abstract Map< String, String >	<i>getChildAttributeMap(String...)</i> on page 575	Returns all the name-value pairs of attributes contained by the element with the given route.
public abstract List< String >	<i>getChildAttributes(String...)</i> on page 575	Returns all the values of attributes contained by the element with the given route.
public abstract List< IParserDocument >	<i>getChildDocuments(String...)</i> on page 576	Returns the elements contained by the element with the given route.

Modifier and Type	Member	Description
public abstract List<IParserDocument >	<i>getChildDocumentsWithAttribute(String, String, String...)</i> on page 576	Returns the elements contained by the element with the given route and having the given attribute with the given value.
public abstract List<IParserDocument >	<i>getChildDocumentsWithAttribute(String, String, boolean, String...)</i> on page 577	Returns the elements contained by the element with the given route and having the given attribute with the given value.
public abstract IParserDocument	<i>getDocument(String...)</i> on page 577	Returns the first element with the given route.
public abstract List<IParserDocument >	<i>getDocuments(String...)</i> on page 578	Returns all the elements with the given route.
public abstract List<IParserDocument >	<i>getDocumentsWithAttribute(String, String, String...)</i> on page 578	Returns the elements with the given route that contains the given attribute with the given value.
public abstract List<IParserDocument >	<i>getDocumentsWithAttribute(String, String, boolean, String...)</i> on page 579	Returns the elements with the given route that contains the given attribute with the given value.
public abstract IParserDocument	<i>getDocumentWithAttribute(String, String, String...)</i> on page 579	Returns the first element with the given route that contains the given attribute with the given value.
public abstract IParserDocument	<i>getDocumentWithAttribute(String, String, boolean, String...)</i> on page 580	Returns the first element with the given route that contains the given attribute with the given value.
public abstract String	<i>getElementName()</i> on page 580	Returns The name of the root element of this document.
public abstract String	<i>getFunctionImportComplexPropertyValue(String...)</i> on page 581	
public abstract String	<i>getPrefixForUri(String)</i> on page 581	Returns the appropriate namespace prefix for the given XML name-space URI.

Modifier and Type	Member	Description
public abstract String[]	<i>getStrings()</i> on page 581	Returns all the string values contained by this document.
public abstract String	<i>getValue(String...)</i> on page 581	Returns the value of the first element with the given route.
public abstract List< String >	<i>getValues(String...)</i> on page 582	Returns all the values of elements with the given route.
public abstract void	<i>putAttribute(String, String...)</i> on page 582	Sets the value of the attribute with the given route If attribute does not exist it will be created as well as all other non existing elements in the route.
public abstract void	<i>putDocument(IParserDocument, String...)</i> on page 583	Insert the document under the element with the given route inserted document will be placed before already existing documents with the same route name under All missing elements from the route will be created.
public abstract void	<i>putValue(String, String...)</i> on page 583	Sets the value of the first element with the given route.
public abstract boolean	<i>removeAttribute(String...)</i> on page 584	Removes first element with the given route.
public abstract boolean	<i>removeAttributes(String...)</i> on page 584	Removes all the attribute with the given route.
public abstract boolean	<i>removeDocument(String...)</i> on page 584	Removes first element with the given route For removing multiple element use setDocuemtns with null arguments.
public abstract void	<i>setAttributes(List< String >, String...)</i> on page 585	Sets all the values of the attributes with the given route Values will be paired to attributes in order Attributes with greater or equals index than size of new values will be untouched Attributes paired with null values will be removed.

Modifier and Type	Member	Description
public abstract void	<i>setDocuments(List< IParser-Document >, String...)</i> on page 585	Replaces all the elements with the given route Documents will be paired to elements in order Elements with greater or equals index than size of new elements will be untouched Element paired with null will be removed.
public abstract void	<i>setElementName(String, String...)</i> on page 586	Sets the name of the root element with the given route Use empty route for setting root name of this document.
public abstract void	<i>setValues(List< String >, String...)</i> on page 586	Sets all the values of the elements with the given route Values will be paired to elements in order Elements with greater or equals index than size of new values will be untouched Null values will be treated as empty strings.
public abstract String	<i>toXMLString()</i> on page 586	Returns the XML string representation of this object.

Inherited members from IPersistable

Modifier and Type	Member	Description
public void	<i>read(BufferedReader)</i> on page 593	
public void	<i>write(BufferedWriter)</i> on page 593	

getMandatoryTemplateParameters() method

Returns the list of mandatory template parameter names.

Syntax

```
public abstract List< String > getMandatoryTemplateParameters
()
```

Returns

the list of mandatory template parameter names

getOptionalTemplateParameters() method

Returns the list of optional template parameter names.

Syntax

```
public abstract List< String > getOptionalTemplateParameters  
( )
```

Returns

the list of optional template parameter names

getTemplate() method

Returns the value of the appropriate OData attribute.

Syntax

```
public abstract String getTemplate ( )
```

Returns

The value of the appropriate OData attribute

getTemplateParameters() method

Returns the list of all template parameter names.

Syntax

```
public abstract List< String > getTemplateParameters ( )
```

Returns

the list of all template parameter names

getType() method

Returns the value of the appropriate OData attribute.

Syntax

```
public abstract String getType ( )
```

Returns

The value of the appropriate OData attribute

getUrl() method

Returns the full URL of this OData attribute without parameters.

Syntax

```
public abstract String getUrl ( )
```

Returns

The full URL this OData attribute without parameters

getUrlFromTemplate(Map< String, String >) method

Returns the full URL of this OData attribute extended with parameter names and values according to the given parameter map.

Syntax

```
public abstract String getUrlFromTemplate (Map< String, String
> parameters)
```

Returns

The full URL this OData attribute with parameters names and values

ATTRIBUTE_TEMPLATE variable

Name of the appropriate OData attribute.

Syntax

```
public static final String ATTRIBUTE_TEMPLATE
```

ATTRIBUTE_TYPE variable

Name of the appropriate OData attribute.

Syntax

```
public static final String ATTRIBUTE_TYPE
```

ELEMENT_URL variable

Name of the appropriate OData element.

Syntax

```
public static final String ELEMENT_URL
```

IODataWorkspace interface

Consists of APIs related to OData Workspace.

Package

```
com.sap.mobile.lib.parser
```

Syntax

```
public abstract interface IODataWorkspace extends
IParserDocument
```

Implemented interfaces

- *IParserDocument* on page 565

Derived classes

- *IODataWorkspace* on page 319

Members

All members of IODataWorkspace, including inherited members. **Variables**

Modifier and Type	Variable	Description
public static final String	ELEMENT_WORKSPACE	Name of the appropriate OData element.
public static final String	ATTRIBUTE_SEMANTICS	Name of the appropriate OData attribute.
public static final String	ELEMENT_TITLE	Name of the appropriate OData element.

Methods

Modifier and Type	Method	Description
public abstract List< IOData-Collection >	<i>getCollections()</i> on page 552	Returns The list of of 'collection' OData element.
public abstract String	<i>getSemantics()</i> on page 552	Returns the value of the appropriate OData attribute.
public abstract String	<i>getTitle()</i> on page 552	Returns the value of the appropriate OData element.

Inherited members from IParserDocument

Modifier and Type	Member	Description
public abstract IParserDocument	<i>clone()</i> on page 574	Creates a copy of this object.
public abstract String	<i>getAttribute(String...)</i> on page 574	Returns the value of the first attribute with the given route.
public abstract List< String >	<i>getAttributes(String...)</i> on page 575	Returns all the values of attributes with the given route.

Modifier and Type	Member	Description
public abstract Map< String, String >	<i>getChildAttribute-Map(String...)</i> on page 575	Returns all the name-value pairs of attributes contained by the element with the given route.
public abstract List< String >	<i>getChildAttributes(String...)</i> on page 575	Returns all the values of attributes contained by the element with the given route.
public abstract List< IParserDocument >	<i>getChildDocuments(String...)</i> on page 576	Returns the elements contained by the element with the given route.
public abstract List< IParserDocument >	<i>getChildDocumentsWithAttribute(String, String, String...)</i> on page 576	Returns the elements contained by the element with the given route and having the given attribute with the given value.
public abstract List< IParserDocument >	<i>getChildDocumentsWithAttribute(String, String, boolean, String...)</i> on page 577	Returns the elements contained by the element with the given route and having the given attribute with the given value.
public abstract IParserDocument	<i>getDocument(String...)</i> on page 577	Returns the first element with the given route.
public abstract List< IParserDocument >	<i>getDocuments(String...)</i> on page 578	Returns all the elements with the given route.
public abstract List< IParserDocument >	<i>getDocumentsWithAttribute(String, String, String...)</i> on page 578	Returns the elements with the given route that contains the given attribute with the given value.
public abstract List< IParserDocument >	<i>getDocumentsWithAttribute(String, String, boolean, String...)</i> on page 579	Returns the elements with the given route that contains the given attribute with the given value.
public abstract IParserDocument	<i>getDocumentWithAttribute(String, String, String...)</i> on page 579	Returns the first element with the given route that contains the given attribute with the given value.

Modifier and Type	Member	Description
public abstract IParserDocument	<i>getDocumentWithAttribute(String, String, boolean, String...)</i> on page 580	Returns the first element with the given route that contains the given attribute with the given value.
public abstract String	<i>getElementName()</i> on page 580	Returns The name of the root element of this document.
public abstract String	<i>getFunctionImportComplexPropertyValue(String...)</i> on page 581	
public abstract String	<i>getPrefixForUri(String)</i> on page 581	Returns the appropriate namespace prefix for the given XML name-space URI.
public abstract String[]	<i>getStrings()</i> on page 581	Returns all the string values contained by this document.
public abstract String	<i>getValue(String...)</i> on page 581	Returns the value of the first element with the given route.
public abstract List< String >	<i>getValues(String...)</i> on page 582	Returns all the values of elements with the given route.
public abstract void	<i>putAttribute(String, String...)</i> on page 582	Sets the value of the attribute with the given route If attribute does not exist it will be created as well as all other non existing elements in the route.
public abstract void	<i>putDocument(IParserDocument, String...)</i> on page 583	Insert the document under the element with the given route inserted document will be placed before already existing documents with the same route name under All missing elements from the route will be created.
public abstract void	<i>putValue(String, String...)</i> on page 583	Sets the value of the first element with the given route.
public abstract boolean	<i>removeAttribute(String...)</i> on page 584	Removes first element with the given route.

Modifier and Type	Member	Description
public abstract boolean	<i>removeAttributes(String...)</i> on page 584	Removes all the attribute with the given route.
public abstract boolean	<i>removeDocument(String...)</i> on page 584	Removes first element with the given route For removing multiple element use setDocuemtns with null arguments.
public abstract void	<i>setAttributes(List< String >, String...)</i> on page 585	Sets all the values of the attributes with the given route Values will be paired to attributes in order Attributes with greater or equals index than size of new values will be untouched Attributes paired with null values will be removed.
public abstract void	<i>setDocuments(List< IParser-Document >, String...)</i> on page 585	Replaces all the elements with the given route Documents will be paired to elements in order Elements with greater or equals index than size of new elements will be untouched Element paired with null will be removed.
public abstract void	<i>setElementName(String, String...)</i> on page 586	Sets the name of the root element with the given route Use empty route for setting root name of this document.
public abstract void	<i>setValues(List< String >, String...)</i> on page 586	Sets all the values of the elements with the given rout Values will be paired to elements in order Elements with greater or equals index than size of new values will be untouched Null values will be treated as empty strings.
public abstract String	<i>toXMLString()</i> on page 586	Returns the XML string representation of this object.

Inherited members from IPersistable

Modifier and Type	Member	Description
public void	<i>read(BufferedReader)</i> on page 593	
public void	<i>write(BufferedWriter)</i> on page 593	

getCollections() method

Returns The list of of 'collection' OData element.

Syntax

```
public abstract List< IODataCollection > getCollections ()
```

Returns

The list of of 'collection' OData element.

getSemantics() method

Returns the value of the appropriate OData attribute.

Syntax

```
public abstract String getSemantics ()
```

Returns

The value of the appropriate OData attribute

getTitle() method

Returns the value of the appropriate OData element.

Syntax

```
public abstract String getTitle ()
```

Returns

The value of the appropriate OData element

ATTRIBUTE_SEMANTICS variable

Name of the appropriate OData attribute.

Syntax

```
public static final String ATTRIBUTE_SEMANTICS
```

ELEMENT_TITLE variable

Name of the appropriate OData element.

Syntax

```
public static final String ELEMENT_TITLE
```

ELEMENT_WORKSPACE variable

Name of the appropriate OData element.

Syntax

```
public static final String ELEMENT_WORKSPACE
```

IParser interface

Main interface for OData parser.

Package

```
com.sap.mobile.lib.parser
```

Syntax

```
public abstract interface IParser
```

Derived classes

- *Parser* on page 325

Members

All members of IParser, including inherited members. **Variables**

Modifier and Type	Variable	Description
public static final int	FORMAT_XML	XML Format for Building Post Body.
public static final int	FORMAT_JSON	JSON Format for Building Post Body.

Methods

Modifier and Type	Method	Description
public abstract String	<i>buildODataDocument(IParser-Document)</i> on page 556	Builds a valid OData Entry XML Post body from the entry argument.

Modifier and Type	Method	Description
public String	<i>buildODataEntryRequestBody(IODataEntry, String, IODataSchema, int)</i> on page 556	Builds a valid OData Entry JSON Post body from the entry argument.
public void	<i>enableParserPerformanceLog(boolean, Context)</i> on page 557	This method is to be called if performance data point are to be enabled for Parser.
public abstract IParserDocument	<i>parse(String)</i> on page 557	Parses the Source and converts it to a Java Object containing all the information that were contained by the source.
public abstract IParserDocument	<i>parse(InputStream)</i> on page 558	Parses the stream source of document and converts it to a Java Object containing all the information that were contained by the source.
public abstract List<IODataEntry >	<i>parseFunctionImportResult(String, IODataFunctionImport, IODataSchema)</i> on page 558	Parser a non error result of the execution of a Function Import OData document The result will be converted to a list of OData Entry documents If the result was a simple type it can accessed due the result entries as if it were a property..
public abstract List<IODataEntry >	<i>parseFunctionImportResult(InputStream, IODataFunctionImport, IODataSchema)</i> on page 559	Parser a non error result of the execution of a Function Import OData document The result will be converted to a list of OData Entry documents If the result was a simple type it can accessed due the result entries as if it were a property..
public abstract List<IODataEntry >	<i>parseODataEntries(String, String, IODataSchema)</i> on page 559	Parses SAPData structure that represent either a single OData Entry or an OData Feed with several OData entries.

Modifier and Type	Method	Description
public abstract List<IODataEntry >	<i>parseODataEntries(InputStream, String, IODataSchema)</i> on page 560	Parses SAPData structure from stream that represent either a single OData Entry or an OData Feed of several OData entries.
public abstract IODataError	<i>parseODataError(String)</i> on page 560	Parses the OData Error.
public abstract IODataError	<i>parseODataError(InputStream)</i> on page 561	Parses the OData Error from stream.
public IODataFeed	<i>parseODataFeed(String, String, IODataSchema)</i> on page 561	Parse OData Feed, support for Delta Query.
public IODataFeed	<i>parseODataFeed(InputStream, String, IODataSchema)</i> on page 562	Parse OData Feed from stream, support for Delta Query.
public abstract IODataOpenSearchDescription	<i>parseODataOpenSearchDescription(String, String, IODataServiceDocument)</i> on page 562	Parses the OData Open Search Description.
public abstract IODataOpenSearchDescription	<i>parseODataOpenSearchDescription(InputStream, String, IODataServiceDocument)</i> on page 563	Parses the OData Open Search Description from stream.
public abstract IODataSchema	<i>parseODataSchema(String, IODataServiceDocument)</i> on page 563	Parses the OData Schema.
public abstract IODataSchema	<i>parseODataSchema(InputStream, IODataServiceDocument)</i> on page 564	Parses the OData Schema from stream.
public abstract IODataServiceDocument	<i>parseODataServiceDocument(String)</i> on page 564	Parses the OData Service Document.
public abstract IODataServiceDocument	<i>parseODataServiceDocument(InputStream)</i> on page 565	Parses the OData Service Document from stream.

buildODataDocument(IParserDocument) method

Builds a valid OData Entry XML Post body from the entry argument.

Syntax

```
public abstract String buildODataDocument (IParserDocument  
document) throws ParseException, IllegalArgumentException
```

Parameters

- **entry** – The ODataEntry object to build the from
- **document** – The ParserDocument object to build the from

Returns

The built document

Exceptions

- **ParseException class** – If building has failed
- **IllegalArgumentException** – If the argument is null Builds and representation of the document argument
- **ParseException class** – If building document has failed
- **IllegalArgumentException** – If the argument is null

buildODataEntryRequestBody(IODataEntry, String, IODataSchema, int) method

Builds a valid OData Entry JSON Post body from the entry argument.

Syntax

```
public String buildODataEntryRequestBody ( IODataEntry entry,  
String collectionId,  
IODataSchema schema,  
int formatType  
) throws ParseException
```

Parameters

- **entry** – The ODataEntry object to build the from
- **collectionID** –
- **entry** – The ODataEntry object to build the from
- **collectionID** – Collection t which the entry would be posted
- **schema** – Schema of the service
- **formatType** – Format of the post body to be built 1 - Atom/XML 2 - JSON

Returns

The built document

Exceptions

- **ParserException class** – If building has failed
- **IllegalArgumentException** – If the argument is null Builds a valid OData Entry XML or JSON Post body from the entry argument
- **ParserException class** – If building has failed
- **IllegalArgumentException** – If the argument is null

enableParserPerformanceLog(boolean, Context) method

This method is to be called if performance data point are to be enabled for Parser.

Syntax

```
public void enableParserPerformanceLog (
    boolean perflog,
    Context applicationContext
)
```

Parameters

- **perflog** –
- **applicationContext** –

parse(String) method

Parses the Source and converts it to a Java Object containing all the information that were contained by the source.

Syntax

```
public abstract IParserDocument parse (String document) throws
ParserException, IllegalArgumentException
```

Parameters

- **A** – syntactically valid document

Returns

The Object representation of the parsed document

Exceptions

- **ParserException class** – If the document source is invalid
- **IllegalArgumentException** – If the argument is null

parse(InputStream) method

Parses the stream source of document and converts it to a Java Object containing all the information that were contained by the source.

Syntax

```
public abstract IParseDocument parse (InputStream stream)  
throws ParseException, IllegalArgumentException
```

Parameters

- **stream** – A stream that holds a syntactically valid document

Returns

The Object representation of the parsed document

Exceptions

- **ParseException class** – If the stream source is invalid
- **IllegalArgumentException** – If the argument is null

parseFunctionImportResult(String, IODataFunctionImport, IODataSchema) method

Parser a non error result of the execution of a Function Import OData document The result will be converted to a list of OData Entry documents If the result was a simple type it can accessed due the result entries as if it were a property,.

Syntax

```
public abstract List< IODataEntry > parseFunctionImportResult  
(  
    String document,  
    IODataFunctionImport functionImport,  
    IODataSchema schema  
) throws ParseException, IllegalArgumentException
```

Parameters

- **document** – The Function Import result document
- **functionImport** – The OData Function Import document
- **schema** – The appropriate OData Schema document

Returns

List of OData Entry containing the result values

Exceptions

- **ParseException class** – If parsing document has failed

- **IllegalArgumentException** – If either of the arguments is null

parseFunctionImportResult(InputStream, IODataFunctionImport, IODataSchema) method

Parser a non error result of the execution of a Function Import OData document The result will be converted to a list of OData Entry documents If the result was a simple type it can accessed due the result entries as if it were a property..

Syntax

```
public abstract List< IODataEntry > parseFunctionImportResult (
    InputStream stream,
    IODataFunctionImport functionImport,
    IODataSchema schema
) throws ParseException, IllegalArgumentException
```

Parameters

- **stream** – The function Import result stream
- **functionImport** – The OData Function Import document
- **schema** – The appropriate OData Schema document

Returns

List of OData Entry containing the result values

Exceptions

- **ParseException class** – If parsing document has failed
- **IllegalArgumentException** – If either of the arguments is null

parseODataEntries(String, String, IODataSchema) method

Parses SAPData structure that represent either a single OData Entry or an OData Feed with several OData entries.

Syntax

```
public abstract List< IODataEntry > parseODataEntries (
    String entries,
    String collectionId,
    IODataSchema schema
) throws ParseException, IllegalArgumentException
```

Parameters

- **entries** – The source of either a single OData Entry or OData Feed of several OData entries

- **collectionId** – The id of the collection that the result entries should belong to
- **schema** – The relevant OData schema document

Returns

The list of the OData Entries contained by the source

Exceptions

- **ParserException class** – If the document source is invalid
- **IllegalArgumentException** – If the argument is null

parseODataEntries(InputStream, String, IODataSchema) method

Parses SAPData structure from stream that represent either a single OData Entry or an OData Feed of several OData entries.

Syntax

```
public abstract List< IODataEntry > parseODataEntries (
    InputStream stream,
    String collectionId,
    IODataSchema schema
) throws ParserException, IllegalArgumentException
```

Parameters

- **stream** – The stream that holds the source of either a single OData Entry or OData Feed of several OData entries
- **collectionId** – The id of the collection that the result entries should belong to
- **schema** – The relevant OData schema document

Returns

The list of the OData Entries contained by the source

Exceptions

- **ParserException class** – If the document source is invalid
- **IllegalArgumentException** – If the argument is null

parseODataError(String) method

Parses the OData Error.

Syntax

```
public abstract IODataError parseODataError (String error)
throws ParserException, IllegalArgumentException
```

Parameters

- **error** – The OData Error

Returns

The OData Error document

Exceptions

- **ParserException class** – If the document source is invalid
- **IllegalArgumentException** – If the argument is null

parseODataError(InputStream) method

Parses the OData Error from stream.

Syntax

```
public abstract IODataError parseODataError (InputStream stream)
throws ParserException, IllegalArgumentException
```

Parameters

- **stream** – The OData Error as stream

Returns

The OData Error document

Exceptions

- **ParserException class** – If the stream source is invalid
- **IllegalArgumentException** – If the argument is null

parseODataFeed(String, String, IODataSchema) method

Parse OData Feed, support for Delta Query.

Syntax

```
public IODataFeed parseODataFeed (
    String feed,
    String collectionId,
    IODataSchema schema
) throws ParserException
```

Parameters

- **feed** –
- **collectionId** –

- **schema** –

Exceptions

- **SDMParseException** –

parseODataFeed(InputStream, String, IODataSchema) method
Parse OData Feed from stream, support for Delta Query.

Syntax

```
public IODataFeed parseODataFeed (  
    InputStream stream,  
    String collectionId,  
    IODataSchema schema  
) throws ParseException
```

Parameters

- **stream** –
- **collectionId** –
- **schema** –

Exceptions

- **ParseException class** –

parseODataOpenSearchDescription(String, String, IODataServiceDocument) method
Parses the OData Open Search Description.

Syntax

```
public abstract IODataOpenSearchDescription  
parseODataOpenSearchDescription (  
    String openSearchDescription,  
    String collectionId,  
    IODataServiceDocument serviceDocument  
) throws ParseException, IllegalArgumentException
```

Parameters

- **openSearchDescription** – The OData Open Search Description

Returns

OData Open Search Description document

Exceptions

- **ParserException class** – If the document source is invalid
- **IllegalArgumentException** – If the argument is null

parseODataOpenSearchDescription(InputStream, String, IODataServiceDocument) method

Parses the OData Open Search Description from stream.

Syntax

```
public abstract IODataOpenSearchDescription
parseODataOpenSearchDescription (
    InputStream stream,
    String collectionId,
    IODataServiceDocument serviceDocument
) throws ParseException, IllegalArgumentException
```

Parameters

- **stream** – The stream that holds the OData Open Search Description .

Returns

OData Open Search Description document

Exceptions

- **ParserException class** – If the stream source is invalid.
- **IllegalArgumentException** – If the argument is null.

parseODataSchema(String, IODataServiceDocument) method

Parses the OData Schema.

Syntax

```
public abstract IODataSchema parseODataSchema (
    String schema,
    IODataServiceDocument serviceDocument
) throws ParseException, IllegalArgumentException
```

Parameters

- **schema** – The OData Schema
- **serviceDocument** – The appropriate OData Service Document object

Returns

The OData Schema document

Exceptions

- **ParserException class** – If the document source is invalid
- **IllegalArgumentException** – If the argument is null

parseODataSchema(InputStream, IODataServiceDocument) method

Parses the OData Schema from stream.

Syntax

```
public abstract IODataSchema parseODataSchema (  
    InputStream stream,  
    IODataServiceDocument serviceDocument  
) throws ParserException, IllegalArgumentException
```

Parameters

- **stream** – The stream that holds OData Schema
- **serviceDocument** – The appropriate OData Service Document object

Returns

The OData Schema document

Exceptions

- **ParserException class** – If the stream source is invalid
- **IllegalArgumentException** – If the argument is null

parseODataServiceDocument(String) method

Parses the OData Service Document.

Syntax

```
public abstract IODataServiceDocument  
parseODataServiceDocument (String serviceDocument) throws  
ParserException, IllegalArgumentException
```

Parameters

- **serviceDocument** – The OData Service Document

Returns

The OData Service Document

Exceptions

- **ParserException class** – If the document source is invalid

- **IllegalArgumentException** – If the argument is null

parseODataServiceDocument(InputStream) method

Parses the OData Service Document from stream.

Syntax

```
public abstract IODataServiceDocument
parseODataServiceDocument (InputStream stream) throws
ParserException, IllegalArgumentException
```

Parameters

- **stream** – The stream that holds OData Service Document

Returns

The OData Service Document

Exceptions

- **ParserException class** – If the stream source is invalid
- **IllegalArgumentException** – If the argument is null

FORMAT_JSON variable

JSON Format for Building Post Body.

Syntax

```
public static final int FORMAT_JSON
```

FORMAT_XML variable

XML Format for Building Post Body.

Syntax

```
public static final int FORMAT_XML
```

IParserDocument interface

Represents a general XML-compatible, persistable object.

Package

```
com.sap.mobile.lib.parser
```

Syntax

```
public abstract interface IParserDocument extends IPersistable
```

Implemented interfaces

- *IPersistable* on page 592

Derived interfaces

- *IODataAssociation* on page 368
- *IODataCollection* on page 381
- *IODataComplexType* on page 393
- *IODataEntitySet* on page 398
- *IODataEntityType* on page 405
- *IODataEntry* on page 415
- *IODataError* on page 440
- *IODataFunctionImport* on page 448
- *IODataIcon* on page 457
- *IODataLink* on page 463
- *IODataNavigationProperty* on page 474
- *IODataOpenSearchDescription* on page 480
- *IODataParameter* on page 486
- *IODataProperty* on page 492
- *IODataSchema* on page 509
- *IODataServiceDocument* on page 521
- *IODataURL* on page 541
- *IODataWorkspace* on page 547

Members

All members of *IParserDocument*, including inherited members. **Variables**

Modifier and Type	Variable	Description
public static final String	ROOT_DOCUMENT_NAME	The default root element name for a new document.
public static Map< String, String >	DEFAULT_PREFIXMAP-PING	The default XML Namespace-to-Prefix mapping used for building XMLS.
public static String	ELEMENT_FEED	Name of the appropriate OData element.
public static final String	ELEMENT_ID	Name of the appropriate OData element.

Modifier and Type	Variable	Description
public static final String	ATTRIBUTE_ETAG	Name of the appropriate OData element.
public static final String	XMLNS_ATOM_URI	Constant for XMLNS URI: http://www.w3.org/2005/Atom .
public static final String	XMLNS_GENERICPLAYER_URI	Constant for XMLNS URI: http://www.sap.com/Protocols/SAPData/GenericPlayer .
public static final String	XMLNS_SAP_URI	Constant for XMLNS URI: http://www.sap.com/Protocols/SAPData .
public static final String	XMLNS_EDM_URI	Constant for XMLNS URI: http://schemas.microsoft.com/ado/2007/05/edm .
public static final String	XMLNS_EDMX_URI	Constant for XMLNS URI: http://schemas.microsoft.com/ado/2007/06/edmx .
public static final String	XMLNS_METADATA_URI	Constant for XMLNS URI: http://schemas.microsoft.com/ado/2007/08/dataservices/metadata .
public static final String	XMLNS_DATASERVICES_URI	Constant for XMLNS URI: http://schemas.microsoft.com/ado/2007/08/dataservices .
public static final String	XMLNS_APPLICATION_URI	Constant for XMLNS URI: http://schemas.microsoft.com/ado/2007/08/dataservices .
public static final String	ATTRIBUTE_VALUEPREFIX_EDMTYPE	Value prefix for EDM Type type values.
public static final String	EDMTIME_PATTERN	EDM Time pattern.
public static final String[]	EDMDATETIME_PATTERNS	Possible EDM DateTime patterns Note: Some pattern are not supported by OData specification but still widely used.

Modifier and Type	Variable	Description
public static final String[]	EDMDATETIMEOFFSET_PATTERNS	Possible EDM TimeOffset patterns Note: Some pattern are not supported by OData specification but still widely used.

Methods

Modifier and Type	Method	Description
public abstract IParserDocument	<i>clone()</i> on page 574	Creates a copy of this object.
public abstract String	<i>getAttribute(String...)</i> on page 574	Returns the value of the first attribute with the given route.
public abstract List< String >	<i>getAttributes(String...)</i> on page 575	Returns all the values of attributes with the given route.
public abstract Map< String, String >	<i>getChildAttributeMap(String...)</i> on page 575	Returns all the name-value pairs of attributes contained by the element with the given route.
public abstract List< String >	<i>getChildAttributes(String...)</i> on page 575	Returns all the values of attributes contained by the element with the given route.
public abstract List< IParserDocument >	<i>getChildDocuments(String...)</i> on page 576	Returns the elements contained by the element with the given route.
public abstract List< IParserDocument >	<i>getChildDocumentsWithAttribute(String, String, String...)</i> on page 576	Returns the elements contained by the element with the given route and having the given attribute with the given value.
public abstract List< IParserDocument >	<i>getChildDocumentsWithAttribute(String, String, boolean, String...)</i> on page 577	Returns the elements contained by the element with the given route and having the given attribute with the given value.
public abstract IParserDocument	<i>getDocument(String...)</i> on page 577	Returns the first element with the given route.
public abstract List< IParserDocument >	<i>getDocuments(String...)</i> on page 578	Returns all the elements with the given route.

Modifier and Type	Method	Description
public abstract List<IParserDocument >	<i>getDocumentsWithAttribute(String, String, String...)</i> on page 578	Returns the elements with the given route that contains the given attribute with the given value.
public abstract List<IParserDocument >	<i>getDocumentsWithAttribute(String, String, boolean, String...)</i> on page 579	Returns the elements with the given route that contains the given attribute with the given value.
public abstract IParserDocument	<i>getDocumentWithAttribute(String, String, String...)</i> on page 579	Returns the first element with the given route that contains the given attribute with the given value.
public abstract IParserDocument	<i>getDocumentWithAttribute(String, String, boolean, String...)</i> on page 580	Returns the first element with the given route that contains the given attribute with the given value.
public abstract String	<i>getElementName()</i> on page 580	Returns The name of the root element of this document.
public abstract String	<i>getFunctionImportComplexPropertyValue(String...)</i> on page 581	
public abstract String	<i>getPrefixForUri(String)</i> on page 581	Returns the appropriate namespace prefix for the given XML name-space URI.
public abstract String[]	<i>getStrings()</i> on page 581	Returns all the string values contained by this document.
public abstract String	<i>getValue(String...)</i> on page 581	Returns the value of the first element with the given route.
public abstract List<String >	<i>getValues(String...)</i> on page 582	Returns all the values of elements with the given route.
public abstract void	<i>putAttribute(String, String...)</i> on page 582	Sets the value of the attribute with the given route If attribute does not exist it will be created as well as all other non existing elements in the route.

Modifier and Type	Method	Description
public abstract void	<i>putDocument(IParserDocument, String...)</i> on page 583	Insert the document under the element with the given route inserted document will be placed before already existing documents with the same route name under All missing elements from the route will be created.
public abstract void	<i>putValue(String, String...)</i> on page 583	Sets the value of the first element with the given route.
public abstract boolean	<i>removeAttribute(String...)</i> on page 584	Removes first element with the given route.
public abstract boolean	<i>removeAttributes(String...)</i> on page 584	Removes all the attribute with the given route.
public abstract boolean	<i>removeDocument(String...)</i> on page 584	Removes first element with the given route For removing multiple element use setDocuemtns with null arguments.
public abstract void	<i>setAttributes(List<String>, String...)</i> on page 585	Sets all the values of the attributes with the given route Values will be paired to attributes in order Attributes with greater or equals index than size of new values will be untouched Attributes paired with null values will be removed.
public abstract void	<i>setDocuments(List<IParserDocument>, String...)</i> on page 585	Replaces all the elements with the given route Documents will be paired to elements in order Elements with greater or equals index than size of new elements will be untouched Element paired with null will be removed.
public abstract void	<i>setElementName(String, String...)</i> on page 586	Sets the name of the root element with the given route Use empty route for setting root name of this document.

Modifier and Type	Method	Description
public abstract void	<i>setValues(List<String>, String...)</i> on page 586	Sets all the values of the elements with the given route values will be paired to elements in order Elements with greater or equals index than size of new values will be untouched Null values will be treated as empty strings.
public abstract String	<i>toXMLString()</i> on page 586	Returns the XML string representation of this object.

Inherited members from IPersistable

Modifier and Type	Member	Description
public void	<i>read(BufferedReader)</i> on page 593	
public void	<i>write(BufferedWriter)</i> on page 593	

Usage

XML like elements, values and attributes can be access via routes Routes are list of element names where each element contains the next element in the list

Elements can be retrieved as a new IParserDocument containing all the attributes, values and child elements of the represented element.

Empty routes always refer to the given object the method invoked on

IParserDocument.EDMSIMPLETYPES enum

Enum for all the available simple types.

Members

All members of EDMSIMPLETYPES, including inherited members. **Variables**

Modifier and Type	Variable	Description
public	BINARY	
public	BOOLEAN	
public	DATETIME	
public	TIME	

Modifier and Type	Variable	Description
public	DATETIMEOFFSET	
public	DECIMAL	
public	FLOAT	
public	DOUBLE	
public	GUID	
public	SBYTE	
public	INT16	
public	INT32	
public	INT64	
public	BYTE	
public	STRING	
public	SINGLE	

*BINARY variable**Syntax*

```
public BINARY
```

*BOOLEAN variable**Syntax*

```
public BOOLEAN
```

*BYTE variable**Syntax*

```
public BYTE
```

*DATETIME variable**Syntax*

```
public DATETIME
```

*DATETIMEOFFSET variable**Syntax*

```
public DATETIMEOFFSET
```

*DECIMAL variable**Syntax*

```
public DECIMAL
```

*DOUBLE variable**Syntax*

```
public DOUBLE
```

*FLOAT variable**Syntax*

```
public FLOAT
```

*GUID variable**Syntax*

```
public GUID
```

*INT16 variable**Syntax*

```
public INT16
```

*INT32 variable**Syntax*

```
public INT32
```

*INT64 variable**Syntax*

```
public INT64
```

SBYTE variable

Syntax

```
public SBYTE
```

SINGLE variable

Syntax

```
public SINGLE
```

STRING variable

Syntax

```
public STRING
```

TIME variable

Syntax

```
public TIME
```

clone() method

Creates a copy of this object.

Syntax

```
public abstract IParserDocument clone () throws  
CloneNotSupportedException
```

Returns

The new copy of this object

getAttribute(String...) method

Returns the value of the first attribute with the given route.

Syntax

```
public abstract String getAttribute (String... route) throws  
IllegalArgumentException
```

Parameters

- **route** – The route to the attribute

Returns

The value of the first attribute or null if there is no such attribute

Exceptions

- **IllegalArgumentException** – if the argument is null.

getAttributes(String...) method

Returns all the values of attributes with the given route.

Syntax

```
public abstract List< String > getAttributes (String... route)
throws IllegalArgumentException
```

Parameters

- **route** – The route to the attributes

Returns

The list of values

Exceptions

- **IllegalArgumentException** – if the argument is null.

getChildAttributeMap(String...) method

Returns all the name-value pairs of attributes contained by the element with the given route.

Syntax

```
public abstract Map< String, String > getChildAttributeMap
(String... route) throws IllegalArgumentException
```

Parameters

- **route** – The route to the element with the child attributes

Returns

The list of values

Exceptions

- **IllegalArgumentException** – if the argument is null.

getChildAttributes(String...) method

Returns all the values of attributes contained by the element with the given route.

Syntax

```
public abstract List< String > getChildAttributes (String...
route) throws IllegalArgumentException
```

Parameters

- **route** – The route to the element with the child attributes

Returns

The list of values

Exceptions

- **IllegalArgumentException** – if the argument is null.

getChildDocuments(String...) method

Returns the elements contained by the element with the given route.

Syntax

```
public abstract List< IParserDocument > getChildDocuments  
(String... route) throws IllegalArgumentException
```

Parameters

- **route** – The route to the element with the child elements

Returns

List of elements as new IParser documents

Exceptions

- **IllegalArgumentException** – if the argument is null.

getChildDocumentsWithAttribute(String, String, String...) method

Returns the elements contained by the element with the given route and having the given attribute with the given value.

Syntax

```
public abstract List< IParserDocument >  
getChildDocumentsWithAttribute (  
    String attributeName,  
    String attributeValue,  
    String... route  
) throws IllegalArgumentException
```

Parameters

- **route** – The route to the element with the child elements
- **attributeName** – The name of the attribute

- **attributeValue** – The expected value of the attribute

Returns

List of elements as new IParser documents

Exceptions

- **IllegalArgumentException** – if either of the arguments is null.

getChildDocumentsWithAttribute(String, String, boolean, String...) method

Returns the elements contained by the element with the given route and having the given attribute with the given value.

Syntax

```
public abstract List< IParserDocument >
getChildDocumentsWithAttribute (
    String attributeName,
    String attributeValue,
    boolean addByDefault,
    String... route
)
```

Parameters

- **route** – The route to the element with the child elements
- **attributeName** – The name of the attribute
- **attributeValue** – The expected value of the attribute
- **addByDefault** – true if element should be returned in case it does not contain the given attribute

Returns

List of elements as new IParser documents

Exceptions

- **IllegalArgumentException** – if either of the arguments is null.

getDocument(String...) method

Returns the first element with the given route.

Syntax

```
public abstract IParserDocument getDocument (String... route)
throws IllegalArgumentException
```

Parameters

- **route** – The route to the element

Returns

The element as a new IParser document or null if there is no such element

Exceptions

- **IllegalArgumentException** – if the argument is null.

getDocuments(String...) method

Returns all the elements with the given route.

Syntax

```
public abstract List< IParserDocument > getDocuments  
(String... route) throws IllegalArgumentException
```

Parameters

- **route** – The route to the elements

Returns

List of elements as new IParser documents

Exceptions

- **IllegalArgumentException** – if the argument is null.

getDocumentsWithAttribute(String, String, String...) method

Returns the elements with the given route that contains the given attribute with the given value.

Syntax

```
public abstract List< IParserDocument >  
getDocumentsWithAttribute (  
    String attributeName,  
    String attributeValue,  
    String... route  
)
```

Parameters

- **route** – The route to the elements
- **attributeName** – The name of the attribute

- **attributeValue** – The expected value of the attribute

Returns

List of elements as new IParser documents

Exceptions

- **IllegalArgumentException** – if either of the arguments is null.

getDocumentsWithAttribute(String, String, boolean, String...) method

Returns the elements with the given route that contains the given attribute with the given value.

Syntax

```
public abstract List< IParserDocument >
getDocumentsWithAttribute (
    String attributeName,
    String attributeValue,
    boolean addByDefault,
    String... route
)
```

Parameters

- **route** – The route to the elements
- **attributeName** – The name of the attribute
- **attributeValue** – The expected value of the attribute
- **addByDefault** – true if element should be returned in case it does not contain the given attribute

Returns

List of elements as new IParser documents

Exceptions

- **IllegalArgumentException** – if either of the arguments is null.

getDocumentWithAttribute(String, String, String...) method

Returns the first element with the given route that contains the given attribute with the given value.

Syntax

```
public abstract IParserDocument getDocumentWithAttribute (
    String attributeName,
    String attributeValue,
    String... route
)
```

Parameters

- **route** – The route to the element
- **attributeName** – The name of the attribute
- **attributeValue** – The expected value of the attribute

Returns

The element as a new IParser document or null if there is no such element

Exceptions

- **IllegalArgumentException** – if either of the arguments is null.

getDocumentWithAttribute(String, String, boolean, String...) method

Returns the first element with the given route that contains the given attribute with the given value.

Syntax

```
public abstract IParserDocument getDocumentWithAttribute (
    String attributeName,
    String attributeValue,
    boolean addByDefault,
    String... route
)
```

Parameters

- **route** – The route to the element
- **attributeName** – The name of the attribute
- **attributeValue** – The expected value of the attribute
- **addByDefault** – true if element should be returned in case it does not contain the given attribute

Returns

The element as a new IParser document or null if there is no such element

Exceptions

- **IllegalArgumentException** – if either of the arguments is null.

getElementName() method

Returns The name of the root element of this document.

Syntax

```
public abstract String getElementName ()
```

Returns

The name of the root element of this document

*getFunctionImportComplexPropertyValue(String...) method**Syntax*

```
public abstract String getFunctionImportComplexPropertyValue
(String... route)
```

getPrefixForUri(String) method

Returns the appropriate name-space prefix for the given XML name-space URI.

Syntax

```
public abstract String getPrefixForUri (String uri) throws
IllegalArgumentException
```

Parameters

- **uri** – An XML names-pace URI

Returns

The appropriate name-space prefix

Exceptions

- **IllegalArgumentException** – if the argument is null.

getStrings() method

Returns all the string values contained by this document.

Syntax

```
public abstract String[] getStrings ()
```

Returns

all the string values contained by this document

getValue(String...) method

Returns the value of the first element with the given route.

Syntax

```
public abstract String getValue (String... route) throws
IllegalArgumentException
```

Parameters

- **route** – The route to the element

Returns

The value of the first element or null if there is no such element

Exceptions

- **IllegalArgumentException** – if the argument is null.

getValues(String...) method

Returns all the values of elements with the given route.

Syntax

```
public abstract List< String > getValues (String... route) throws  
IllegalArgumentException
```

Parameters

- **route** – The route to the elements

Returns

The list of values

Exceptions

- **IllegalArgumentException** – if the argument is null.

putAttribute(String, String...) method

Sets the value of the attribute with the given route. If attribute does not exist it will be created as well as all other non existing elements in the route.

Syntax

```
public abstract void putAttribute (  
    String value,  
    String... route  
) throws IllegalArgumentException
```

Parameters

- **value** – The new value
- **route** – The route to the attribute

Exceptions

- **IllegalArgumentException** – if either of the arguments is null.

putDocument(IParserDocument, String...) method

Insert the document under the element with the given route inserted document will be placed before already existing documents with the same route name under All missing elements from the route will be created.

Syntax

```
public abstract void putDocument (
    IParserDocument document,
    String... route
) throws IllegalArgumentException
```

Parameters

- **document** – The new document
- **route** – The route to the parent element of the new document

Exceptions

- **IllegalArgumentException** – if either of the arguments is null.

putValue(String, String...) method

Sets the value of the first element with the given route.

Syntax

```
public abstract void putValue (
    String value,
    String... route
) throws IllegalArgumentException
```

Parameters

- **value** – The new value
- **route** – The route to the element

Exceptions

- **IllegalArgumentException** – if either of the arguments is null.

removeAttribute(String...) method

Removes first element with the given route.

Syntax

```
public abstract boolean removeAttribute (String... route)
```

Parameters

- **route** – The route to the attribute to remove

Returns

true if at least one attribute has been removed or false otherwise

removeAttributes(String...) method

Removes all the attribute with the given route.

Syntax

```
public abstract boolean removeAttributes (String... route)
```

Parameters

- **route** – The route to the attributes to remove

Returns

true if at least one attribute has been removed or false otherwise

removeDocument(String...) method

Removes first element with the given route For removing multiple element use setDocuemtns with null arguments.

Syntax

```
public abstract boolean removeDocument (String... route) throws  
IllegalArgumentException
```

Parameters

- **route** – The route to the element to remove

Returns

true if at least one element has been removed or false otherwise

setAttributes(List< String >, String...) method

Sets all the values of the attributes with the given route Values will be paired to attributes in order Attributes with greater or equals index than size of new values will be untouched Attributes paired with null values will be removed.

Syntax

```
public abstract void setAttributes (
    List< String > values,
    String... route
) throws IllegalArgumentException
```

Parameters

- **values** – The new values of the attributes
- **route** – The route to the attributes

Exceptions

- **IllegalArgumentException** – if either of the arguments is null.

setDocuments(List< IParserDocument >, String...) method

Replaces all the elements with the given route Documents will be paired to elements in order Elements with greater or equals index than size of new elements will be untouched Element paired with null will be removed.

Syntax

```
public abstract void setDocuments (
    List< IParserDocument > documents,
    String... route
) throws IllegalArgumentException
```

Parameters

- **documents** – The list of new documents or nulls if one or more document should be removed
- **route** – The route to the elements

Exceptions

- **IllegalArgumentException** – if either of the arguments is null.

setElementName(String, String...) method

Sets the name of the root element with the given route Use empty route for setting root name of this document.

Syntax

```
public abstract void setElementName (  
    String name,  
    String... route  
) throws IllegalArgumentException
```

Parameters

- **name** – The new name of the root element
- **route** – The route to the element

Exceptions

- **IllegalArgumentException** – if either of the arguments is null.

setValues(List< String >, String...) method

Sets all the values of the elements with the given rout Values will be paired to elements in order Elements with greater or equals index than size of new values will be untouched Null values will be treated as empty strings.

Syntax

```
public abstract void setValues (  
    List< String > values,  
    String... route  
) throws IllegalArgumentException
```

Parameters

- **values** – The new values of the elements
- **route** – The route to the elements

Exceptions

- **IllegalArgumentException** – if either of the arguments is null.

toXMLString() method

Returns the XML string representation of this object.

Syntax

```
public abstract String toXMLString ()
```

Returns

The XML string representation of this object

ATTRIBUTE_ETAG variable

Name of the appropriate OData element.

Syntax

```
public static final String ATTRIBUTE_ETAG
```

ATTRIBUTE_VALUEPREFIX_EDMTYPE variable

Value prefix for EDM Type type values.

Syntax

```
public static final String ATTRIBUTE_VALUEPREFIX_EDMTYPE
```

DEFAULT_PREFIXMAPPING variable

The default XML Namespace-to-Prefix mapping used for building XMLS.

Syntax

```
public static Map< String, String > DEFAULT_PREFIXMAPPING
```

EDMDATETIME_PATTERNS variable

Possible EDM DateTime patterns Note: Some pattern are not supported by OData specification but still widely used.

Syntax

```
public static final String[] EDMDATETIME_PATTERNS
```

EDMDATETIMEOFFSET_PATTERNS variable

Possible EDM DateTimeOffset patterns Note: Some pattern are not supported by OData specification but still widely used.

Syntax

```
public static final String[] EDMDATETIMEOFFSET_PATTERNS
```

EDMTIME_PATTERN variable

EDM Time pattern.

Syntax

```
public static final String EDMTIME_PATTERN
```

ELEMENT_FEED variable

Name of the appropriate OData element.

Syntax

```
public static String ELEMENT_FEED
```

ELEMENT_ID variable

Name of the appropriate OData element.

Syntax

```
public static final String ELEMENT_ID
```

ROOT_DOCUMENT_NAME variable

The default root element name for a new document.

Syntax

```
public static final String ROOT_DOCUMENT_NAME
```

XMLNS_APPLICATION_URI variable

Constant for XMLNS URI: <http://schemas.microsoft.com/ado/2007/08/dataservices>.

Syntax

```
public static final String XMLNS_APPLICATION_URI
```

XMLNS_ATOM_URI variable

Constant for XMLNS URI: <http://www.w3.org/2005/Atom>.

Syntax

```
public static final String XMLNS_ATOM_URI
```

XMLNS_DATASERVICES_URI variable

Constant for XMLNS URI: <http://schemas.microsoft.com/ado/2007/08/dataservices>.

Syntax

```
public static final String XMLNS_DATASERVICES_URI
```

XMLNS_EDM_URI variable

Constant for XMLNS URI: <http://schemas.microsoft.com/ado/2007/05/edm>.

Syntax

```
public static final String XMLNS_EDM_URI
```

XMLNS_EDMX_URI variable

Constant for XMLNS URI: <http://schemas.microsoft.com/ado/2007/06/edm.x>.

Syntax

```
public static final String XMLNS_EDMX_URI
```

XMLNS_GENERICPLAYER_URI variable

Constant for XMLNS URI: <http://www.sap.com/Protocols/SAPData/GenericPlayer>.

Syntax

```
public static final String XMLNS_GENERICPLAYER_URI
```

XMLNS_METADATA_URI variable

Constant for XMLNS URI: <http://schemas.microsoft.com/ado/2007/08/dataservices/metadata>.

Syntax

```
public static final String XMLNS_METADATA_URI
```

XMLNS_SAP_URI variable

Constant for XMLNS URI: <http://www.sap.com/Protocols/SAPData>.

Syntax

```
public static final String XMLNS_SAP_URI
```

*persistence package**dao package**model package**RouteManagerSchema class**Package*

```
com.sap.mobile.lib.persistence.dao.model
```

Syntax

```
public class RouteManagerSchema implements IDbSchema
```

Members

All members of RouteManagerSchema, including inherited members. **Methods**

Modifier and Type	Method	Description
public byte[]	<i>getBlobCloumn()</i> on page 590	
public void	<i>setBlobCloumn(byte[])</i> on page 590	

*getBlobCloumn() method**Syntax*

```
public byte[] getBlobCloumn ()
```

*setBlobCloumn(byte[]) method**Syntax*

```
public void setBlobCloumn (byte[] blobCloumn)
```

EncryptionKeyManager class

Consists of the methods related to Encryptoin key required for SQL Cipher Encryption.

Package

```
com.sap.mobile.lib.persistence
```

Syntax

```
public class EncryptionKeyManager
```

Members

All members of EncryptionKeyManager, including inherited members. **Variables**

Modifier and Type	Variable	Description
protected static String	encryptionKey	

Methods

Modifier and Type	Method	Description
public static String	<i>getEncryptionKey(Context)</i> on page 591	Returns the Encryption key,Generates unique 128 bit encryption for first time,and subsequent call returns the key set by setEncryptionKey API .

Modifier and Type	Method	Description
public static String	<i>resetEncryptionKey(Context)</i> on page 591	This API reset the encryption key along with clearing all the cache and Queued offline requests and returns the new generated unique 128 bit key.
public static void	<i>setEncryptionKey(String, Context)</i> on page 592	Set the Encryption key,Expected to be set to null before Application goes to background.

getEncryptionKey(Context) method

Returns the Encryption key,Generates unique 128 bit encryption for first time,and subsequent call returns the key set by setEncryptionKey API .

Syntax

```
public static String getEncryptionKey (Context context) throws PersistenceException
```

Parameters

- **Context:** – Application Context.

Returns

key: returns the Encryption key,Generates unique 128 bit encryption.

Remarks

Application if not using MAFLogonComponent is expected to securely persist this key across application Life Cycle using data vault.

```
EncryptionKeyManager.getEncryptionKey (getApplicaitonContext ( ) ) ;
```

resetEncryptionKey(Context) method

This API reset the encryption key along with clearing all the cache and Queued offline requests and returns the new generated unique 128 bit key.

Syntax

```
public static String resetEncryptionKey (Context context) throws PersistenceException
```

Parameters

- **Context:** – Application Context.

Returns

key: returns the Encryption key,Generates unique 128 bit encryption.

```
EncryptionKeyManager.resetEncryptionKey(getApplicaitonContext());
```

setEncryptionKey(String, Context) method

Set the Encryption key,Expected to be set to null before Application goes to background.

Syntax

```
public static void setEncryptionKey (  
    String Key,  
    Context context  
) throws PersistenceException
```

Parameters

- **key:** – This is the key which is generated by getEncryptionKey and same key must be set every time application is opened or brought to foreground.
- **Context:** – Application Context.

Remarks

And must be set with Key which is generated using getEncryptionkey on Application.

```
EncryptionKeyManager.setEncryptionKey("encryptionkey",getApplicatio  
nContext());
```

encryptionKey variable

Syntax

```
protected static String encryptionKey
```

IPersistable interface

Interface that any object should implement that is to store by SDMPersistence.

Package

```
com.sap.mobile.lib.persistence
```

Syntax

```
public interface IPersistable
```

Derived classes

- *Logger* on page 716

Derived interfaces

- *IParserDocument* on page 565

Members

All members of IPersistable, including inherited members. **Methods**

Modifier and Type	Method	Description
public void	<i>read(BufferedReader)</i> on page 593	
public void	<i>write(BufferedWriter)</i> on page 593	

read(BufferedReader) method

Syntax

```
public void read (BufferedReader reader) throws PersistenceException
```

Parameters

- **reader** – The buffered reader to read the object from.

Exceptions

- **PersistenceException class** – if data can not be loaded from the reader.

write(BufferedWriter) method

Syntax

```
public void write (BufferedWriter writer) throws PersistenceException
```

Parameters

- **writer** – The buffered writer that object data needs to be written into.

Exceptions

- **PersistenceException class** – if data can not be written into the writer

request package

Base class for connection handlers.

BaseRequest class

Consists of the methods used to make Create,Read,Update, and Delete operations on HTTP backend.

Package

```
com.sap.mobile.lib.request
```

Syntax

```
public class BaseRequest implements IRequest
```

Implemented interfaces

- *IRequest* on page 663

Derived classes

- *BatchRequest* on page 605

Members

All members of BaseRequest, including inherited members. **Variables**

Modifier and Type	Variable	Description
protected String	mUrl	
protected int	mRequestMethod	
protected byte[]	mData	
protected Map< String, String >	mHeaders	
protected int	mPriority	
protected transient INetListener	mListener	
protected HashMap< String, String >	eTagMap	
protected static String	HostURL	
protected static String	xsrftoken	
protected static ArrayList< String >	setCookie	
protected static boolean	isStreamEnabled	

Methods

Modifier and Type	Method	Description
public void	<i>disableDeltaHandling(boolean)</i> on page 596	Disables delta query handling.
public byte[]	<i>getData()</i> on page 597	If the request method is POST, this method is called from the network library.

Modifier and Type	Method	Description
public InputStream	<i>getDataStream()</i> on page 597	If the request method is POST, this method is called from the network library.
public Map< String, String >	<i>getHeaders()</i> on page 597	Returns the request headers set.
public INetListener	<i>getListener()</i> on page 598	Returns the listener to be used by the connectivity library to notify the registered listener about a successful or failed request operation.
public int	<i>getPriority()</i> on page 598	Returns the priority of the request.
public int	<i>getRequestMethod()</i> on page 599	Returns the request method.
public String	<i>getRequestUrl()</i> on page 599	Returns the URL where the request must be fired.
public boolean	<i>isDeltaHandlingDisabled()</i> on page 599	internal
public boolean	<i>isStreamEnabled()</i> on page 599	Specifies if the data streaming is enabled for this request.
public void	<i>setData(byte[])</i> on page 600	Set the request data in case of POST request.
public void	<i>setDataStream(InputStream)</i> on page 600	Set the request data stream in case of POST request.
public void	<i>setETag(String, int)</i> on page 601	sets the Etag for the request
public void	<i>setHeaders(Map< String, String >)</i> on page 601	Set the request headers.
public void	<i>setListener(INetListener)</i> on page 601	Client can register listeners to be used by the connectivity layer to notify the implementation about the result of the request.
public void	<i>setPriority(int)</i> on page 602	Sets the priority of the request.
public void	<i>setRequestMethod(int)</i> on page 602	Sets the request method.

Modifier and Type	Method	Description
public void	<i>setRequestUrl(String)</i> on page 603	Sets the URL for the request.
public void	<i>setStreamEnabled(boolean)</i> on page 603	Used to enable streaming of data when the size of the data to be fetched is greater than 200KB.
public boolean	<i>useCookies()</i> on page 603	This method is used by the network library to check whether it has to send cookies to the server when the current request is performed.

Inherited members from IRequest

Modifier and Type	Member	Description
public void	<i>setListener(final INetListener)</i> on page 669	Client can register listeners to be used by the connectivity layer to notify the implementation about the result of the request.
public void	<i>setPriority(final int)</i> on page 670	Sets the priority of the request.
public void	<i>setRequestMethod(final int)</i> on page 670	Sets the type of HTTP request method.
public void	<i>setRequestUrl(final String)</i> on page 671	Sets the URL for the request.

disableDeltaHandling(boolean) method

Disables delta query handling.

Syntax

```
public void disableDeltaHandling (boolean disable)
```

Parameters

- **disable** – If set to true it disables delta handling

Returns

None

Remarks

By default delta handling is enabled.

getData() method

If the request method is POST, this method is called from the network library.

Syntax

```
public byte[] getData ()
```

Parameters

- **none** –

Returns

the content data

Remarks

This method will return with the content to be sent to the server.

```
BaseRequest getrequest = new BaseRequest(); byte[] data = getrequest.getData();
```

getDataStream() method

If the request method is POST, this method is called from the network library.

Syntax

```
public InputStream getDataStream ()
```

Parameters

- **none** –

Returns

the content data stream.

Remarks

This method must return with the content stream to be sent to the server.

```
BaseRequest request = new BaseRequest(); InputStream in = request.getDataStream();
```

getHeaders() method

Returns the request headers set.

Syntax

```
public Map< String, String > getHeaders ()
```

Parameters

- **none** –

Returns

the request headers

```
BaseRequest getrequest = new BaseRequest(); Map<String, String> headers =  
getrequest.getHeaders();
```

getListener() method

Returns the listener to be used by the connectivity library to notify the registered listener about a successful or failed request operation.

Syntax

```
public INetListener getListener ()
```

Parameters

- **none** –

Returns

the listener or null.

Remarks

Method will return null if there is no registered listener.

```
class example implements INetListener{ .... public void makeGetRequest(...) throws  
Exception { .... BaseRequest getrequest = new BaseRequest();  
getrequest.getListener(); } ... }
```

getPriority() method

Returns the priority of the request.

Syntax

```
public int getPriority ()
```

Parameters

- **none** –

Returns

the priority i.e. int value

```
BaseRequest getrequest = new BaseRequest(); int priority = getrequest.getPriority();
```

getRequestMethod() method

Returns the request method.

Syntax

```
public int getRequestMethod ()
```

Parameters

- **none** –

Returns

the request method, with a value of IRequest.REQUEST_METHOD_* constants.

```
BaseRequest getrequest = new BaseRequest(); int method = getrequest.getRequestMethod();
```

getRequestUrl() method

Returns the URL where the request must be fired.

Syntax

```
public String getRequestUrl ()
```

Parameters

- **None** –

Returns

the URL.

```
BaseRequest getrequest = new BaseRequest(); String url = getrequest.getRequestUrl();
```

isDeltaHandlingDisabled() method

internal

Syntax

```
public boolean isDeltaHandlingDisabled ()
```

isStreamEnabled() method

Specifies if the data streaming is enabled for this request.

Syntax

```
public boolean isStreamEnabled ()
```

Parameters

- **none** –

Returns

use of data Streaming in the network library

```
BaseRequest request = new BaseRequest(); boolean isStreamUsed =  
request.isStreamEnabled();
```

setData(byte[]) method

Set the request data in case of POST request.

Syntax

```
public void setData (byte[] data)
```

Parameters

- **data** – the request data to set

Returns

none

```
BaseRequest getrequest = new BaseRequest(); String postBody= "<atom:entry xmlns:atom=  
\"http://www.w3.org/2005/Atom\">" + "<atom:content type=\"application/xml\">" +  
"<m:properties xmlns:m=\"http://schemas.microsoft.com/ado/2007/08/dataservices/  
metadata\" *xmlns:d=\"http://schemas.microsoft.com/ado/2007/08/dataservices\">" +  
"<d:agencynum>09964571</d:agencynum>" + "<d:NAME ></d:NAME>" +  
"<d:STREET />" + "<d:POSTBOX />" + * "<d:POSTCODE />" + "<d:CITY />" +  
"<d:COUNTRY />" + "<d:REGION />" + "<d:TELEPHONE>+9945007007</  
d:TELEPHONE>" + "<d:URL />" + "<d:LANGU />" + "<d:CURRENCY />" +  
"<d:mimeType>text/html</d:mimeType>" + "</m:properties>" + "</atom:content>" + "</  
atom:entry>"; post1.setData(postBody.getBytes());
```

setDataStream(InputStream) method

Set the request data stream in case of POST request.

Syntax

```
public void setDataStream (InputStream inputStream)
```

Parameters

- **InputStream** – the request data stream to set

Returns

none

```
BaseRequest request = new BaseRequest(); InputStream in = new  
InputStream(); ....request.setDataStream(in);
```

setETag(String, int) method

sets the Etag for the request

Syntax

```
public void setETag (
    String tag,
    int i
) throws IllegalArgumentException
```

Parameters

- **tag** – etag header value
- **i** – etag header name

Returns

none

```
BaseRequest getrequest = new BaseRequest(); getrequest.setETag("tag String",1);
```

setHeaders(Map< String, String >) method

Set the request headers.

Syntax

```
public void setHeaders (Map< String, String > headers)
```

Parameters

- **headers** – the request headers to set none

```
Map<String, String> headers1 = new HashMap<String, String>(); headers1.put("Content-
Type", "application/atom+xml"); BaseRequest getrequest = new BaseRequest();
getrequest.setHeaders(headers1);
```

setListener(INetListener) method

Client can register listeners to be used by the connectivity layer to notify the implementation about the result of the request.

Syntax

```
public void setListener (INetListener listener)
```

Parameters

- **listener** – the listener to set.

Returns

none

Remarks

By default, the BaseRequest object included in the connectivity layer will contain no registered listeners.

Setting this object is not mandatory. However, it can be used to handle incidental errors.

```
class example implements INetListener { .... public void makeGetRequest(...) throws  
Exception { .... BaseRequest getrequest = new BaseRequest();  
getrequest.setListener(this); } ... }
```

setPriority(int) method

Sets the priority of the request.

Syntax

```
public void setPriority (int value)
```

Parameters

- **value** – the priority of the request to set.

Returns

none

Remarks

Allowed values: IRequest.PRIORITY_HIGH and IRequest.PRIORITY_NORMAL. In case of a different value, the default IRequest.PRIORITY_NORMAL will be used by the network. If the network layer finds an IRequest with IRequest.PRIORITY_HIGH priority in the queue, that request will be executed first. If there are more than one IRequests with IRequest.PRIORITY_HIGH priority, the network layer will choose an execution order. If the priority is not one of the predefined values, the priority will be set by default to IRequest.PRIORITY_NORMAL

```
BaseRequest getrequest = new BaseRequest(); getrequest.setPriority(1);
```

setRequestMethod(int) method

Sets the request method.

Syntax

```
public void setRequestMethod (int requestMethod)
```

Parameters

- **requestMethod** – one of the IRequest.REQUEST_METHOD_* constants.

Returns

none

```
BaseRequest getrequest = new BaseRequest();
getrequest.setRequestMethod(IRequest.REQUEST_METHOD_GET);
```

setRequestUrl(String) method

Sets the URL for the request.

Syntax

```
public void setRequestUrl (String aUrl)
```

Parameters

- **aUrl** – the URL to set.

Returns

none

```
BaseRequest getrequest = new BaseRequest(); getrequest.setRequestUrl("http://abc.com/
resource");
```

setStreamEnabled(boolean) method

Used to enable streaming of data when the size of the data to be fetched is greater than 200KB.

Syntax

```
public void setStreamEnabled (boolean streamEnabled)
```

Parameters

- **streamEnabled** –

Returns

none

```
BaseRequest request = new BaseRequest(); request.setStreamEnabled(true);
```

useCookies() method

This method is used by the network library to check whether it has to send cookies to the server when the current request is performed.

Syntax

```
public boolean useCookies ()
```

Parameters

- **none** – the use of cookies in the network library

Remarks

Some requests may deny sending any cookies to the server, in this case this method can be used by the request to signal to the network library. The default value for this is false in the BaseRequest implementation.

```
BaseRequest getRequest = new BaseRequest(); boolean usecookie = getRequest.useCookies();
```

eTagMap variable

Syntax

```
protected HashMap< String, String > eTagMap
```

HostURL variable

Syntax

```
protected static String HostURL
```

isStreamEnabled variable

Syntax

```
protected static boolean isStreamEnabled
```

mData variable

Syntax

```
protected byte[] mData
```

mHeaders variable

Syntax

```
protected Map< String, String > mHeaders
```

mListener variable

Syntax

```
protected transient INetListener mListener
```

mPriority variable

Syntax

```
protected int mPriority
```

mRequestMethod variable*Syntax*

```
protected int mRequestMethod
```

mUrl variable*Syntax*

```
protected String mUrl
```

setCookie variable*Syntax*

```
protected static ArrayList< String > setCookie
```

xsrftoken variable*Syntax*

```
protected static String xsrfToken
```

BatchRequest class

Consists of methods related to batch request.

Package

```
com.sap.mobile.lib.request
```

Syntax

```
public class BatchRequest extends BaseRequest
```

Base class

- *BaseRequest* on page 593

Members

All members of *BatchRequest*, including inherited members. **Variables**

Modifier and Type	Variable	Description
protected String	batchRequestURL	
protected ArrayList< Object >	batchRequestList	
protected static String	BATCH_BOUNDARY_TEXT	

Constructors

Modifier and Type	Constructor	Description
public	<i>BatchRequest(String)</i> on page 608	Initializes the BatchRequest by providing the request URL.

Methods

Modifier and Type	Method	Description
public void	<i>addRequestToChangeset(IRequest)</i> on page 608	Adds a modify request such as HTTP POST/PUT/DELETE request to the change set.
public void	<i>addRetrieveRequestToBatch(IRequest)</i> on page 609	Adds a retrieve request to the batch.
public void	<i>closeExistingChangeSet()</i> on page 609	Closes the existing change set and adds the subsequent modify requests to a different change set.

Inherited members from BaseRequest

Modifier and Type	Member	Description
public void	<i>disableDeltaHandling(boolean)</i> on page 596	Disables delta query handling.
public byte[]	<i>getData()</i> on page 597	If the request method is POST, this method is called from the network library.
public InputStream	<i>getDataStream()</i> on page 597	If the request method is POST, this method is called from the network library.
public Map< String, String >	<i>getHeaders()</i> on page 597	Returns the request headers set.
public INetListener	<i>getListener()</i> on page 598	Returns the listener to be used by the connectivity library to notify the registered listener about a successful or failed request operation.
public int	<i>getPriority()</i> on page 598	Returns the priority of the request.
public int	<i>getRequestMethod()</i> on page 599	Returns the request method.

Modifier and Type	Member	Description
public String	<i>getRequestUrl()</i> on page 599	Returns the URL where the request must be fired.
public boolean	<i>isDeltaHandlingDisabled()</i> on page 599	internal
public boolean	<i>isStreamEnabled()</i> on page 599	Specifies if the data streaming is enabled for this request.
public void	<i>setData(byte[])</i> on page 600	Set the request data in case of POST request.
public void	<i>setDataStream(InputStream)</i> on page 600	Set the request data stream in case of POST request.
public void	<i>setETag(String, int)</i> on page 601	sets the Etag for the request
public void	<i>setHeaders(Map<String, String>)</i> on page 601	Set the request headers.
public void	<i>setListener(INetListener)</i> on page 601	Client can register listeners to be used by the connectivity layer to notify the implementation about the result of the request.
public void	<i>setPriority(int)</i> on page 602	Sets the priority of the request.
public void	<i>setRequestMethod(int)</i> on page 602	Sets the request method.
public void	<i>setRequestUrl(String)</i> on page 603	Sets the URL for the request.
public void	<i>setStreamEnabled(boolean)</i> on page 603	Used to enable streaming of data when the size of the data to be fetched is greater than 200KB.
public boolean	<i>useCookies()</i> on page 603	This method is used by the network library to check whether it has to send cookies to the server when the current request is performed.

Inherited members from IRequest

Modifier and Type	Member	Description
public void	<i>setListener</i> (final <i>INetListener</i>) on page 669	Client can register listeners to be used by the connectivity layer to notify the implementation about the result of the request.
public void	<i>setPriority</i> (final <i>int</i>) on page 670	Sets the priority of the request.
public void	<i>setRequestMethod</i> (final <i>int</i>) on page 670	Sets the type of HTTP request method.
public void	<i>setRequestUrl</i> (final <i>String</i>) on page 671	Sets the URL for the request.

Usage

Batch Request is to be used when more than one retrieve/modify requests need to be clubbed.

BatchRequest(String) constructor

Initializes the BatchRequest by providing the request URL.

Syntax

```
public BatchRequest (String url)
```

Parameters

- **url** – URL with which the Batch Request needs to be initialized.

Returns

Object of Batch Request.

```
BatchRequest batch = new
```

```
BatchRequest(Utils.appSettings.getApplicationEndPoint().toString()+"$batch");
```

addRequestToChangeset(IRequest) method

Adds a modify request such as HTTP POST/PUT/DELETE request to the change set.

Syntax

```
public void addRequestToChangeset (IRequest modifyRequest) throws  
ConnectivityException
```

Parameters

- **modifyRequest** – Request such as HTTP POST/PUT/DELETE.

Returns

None

Exceptions

- **ConnectivityException class** –

```
deleteRequest.setRequestMethod(SDMBaseRequest.REQUEST_METHOD_DELETE);
deleteRequest.setRequestUrl("TravelagencyCollection('09964571')");
batch.addRequestToChangeset(deleteRequest);
```

addRetrieveRequestToBatch(IRequest) method

Adds a retrieve request to the batch.

Syntax

```
public void addRetrieveRequestToBatch (IRequest getRequest)
throws ConnectivityException
```

Parameters

- **getRequest** – Retrieve request to be added to the batch.

Returns

None

Exceptions

- **ConnectivityException class** –

```
batch.addRetrieveRequestToBatch(getrequest);
```

closeExistingChangeSet() method

Closes the existing change set and adds the subsequent modify requests to a different change set.

Syntax

```
public void closeExistingChangeSet () throws
ConnectivityException
```

Parameters

- **None** –

Returns

None

Exceptions

- **ConnectivityException class** –

batch.addRetrieveRequestToBatch(get1); batch.addRequestToChangeset(post1);
 batch.addRequestToChangeset(put1); batch.closeExistingChangeSet(); // To close this
 change set and separate the subsequent requests to a different change set

batch.addRequestToChangeset(delete1); batch.closeExistingChangeSet();

BATCH_BOUNDARY_TEXT variable

Syntax

```
protected static String BATCH_BOUNDARY_TEXT
```

batchRequestList variable

Syntax

```
protected ArrayList< Object > batchRequestList
```

batchRequestURL variable

Syntax

```
protected String batchRequestURL
```

BundleRequest class

Consists of the methods used to bundle many requests into one.

Package

```
com.sap.mobile.lib.request
```

Syntax

```
public class BundleRequest implements IBundleRequest
```

Implemented interfaces

- *IBundleRequest* on page 653

Members

All members of BundleRequest, including inherited members. **Constructors**

Modifier and Type	Constructor	Description
public	<i>BundleRequest()</i> on page 611	

Methods

Modifier and Type	Method	Description
public void	<i>addRequest</i> (final <i>IRequest</i>) on page 611	
public void	<i>clearRequests</i> () on page 611	Cleans out the request storage.
public <i>IRequest</i> []	<i>getRequests</i> () on page 612	Returns all the requests from the storage.
public void	<i>removeRequest</i> (final <i>IRequest</i>) on page 612	

Inherited members from *IBundleRequest*

Modifier and Type	Member	Description
public void	<i>addRequest</i> (<i>IRequest</i>) on page 654	Adds a request to the storage.
public void	<i>removeRequest</i> (<i>IRequest</i>) on page 655	Removes the specific request from the storage.

Usage

Separate requests can be added and executed using *BundleRequest*.

BundleRequest() constructor

Syntax

```
public BundleRequest ()
```

addRequest(final *IRequest*) method

Syntax

```
public void addRequest (final IRequest request)
```

clearRequests() method

Cleans out the request storage.

Syntax

```
public void clearRequests ()
```

Parameters

- **None** –

Returns

None

```
BundleRequest bundleRequest = new BundleRequest(); ... bundleRequest.clearRequests();
```

getRequests() method

Returns all the requests from the storage.

Syntax

```
public IRequest[] getRequests ()
```

Parameters

- **None** –

Returns

the array of requests.

```
BundleRequest bundleRequest = new BundleRequest();... BaseRequest[] requests=  
bundleRequest.getRequests();
```

removeRequest(final IRequest) method

Syntax

```
public void removeRequest (final IRequest request)
```

ConnectivityException class

connectivityException is used in request Library.

Package

```
com.sap.mobile.lib.request
```

Syntax

```
public class ConnectivityException
```

Members

All members of ConnectivityException, including inherited members. **Constructors**

Modifier and Type	Constructor	Description
public	<i>ConnectivityException()</i> on page 613	Constructs a new connectivityException.
public	<i>ConnectivityException(String)</i> on page 613	Constructs a new connectivityException.

Modifier and Type	Constructor	Description
public	<i>ConnectivityException(String, Throwable)</i> on page 613	Constructs a new connectivityException.
public	<i>ConnectivityException(Throwable)</i> on page 613	Constructs a new connectivityException.

ConnectivityException() constructor

Constructs a new connectivityException.

Syntax

```
public ConnectivityException ()
```

ConnectivityException(String) constructor

Constructs a new connectivityException.

Syntax

```
public ConnectivityException (String detailMessage)
```

Parameters

- **detailMessage** – the message to set.

ConnectivityException(String, Throwable) constructor

Constructs a new connectivityException.

Syntax

```
public ConnectivityException (
    String detailMessage,
    Throwable throwable
)
```

Parameters

- **detailMessage** – the message to set.
- **throwable** – the Throwable to set.

ConnectivityException(Throwable) constructor

Constructs a new connectivityException.

Syntax

```
public ConnectivityException (Throwable throwable)
```

Parameters

- **throwable** – the Throwable to set.

ConnectivityParameters class

Consists of the methods used to set the HTTP Parameters used for connection with the backend.

Package

```
com.sap.mobile.lib.request
```

Syntax

```
public class ConnectivityParameters implements
IConnectivityParameters
```

Implemented interfaces

- *IConnectivityParameters* on page 655

Members

All members of ConnectivityParameters, including inherited members. **Variables**

Modifier and Type	Variable	Description
public static Boolean	isXcsrfEnabled	
public static boolean	autoredirectenabled	

Methods

Modifier and Type	Method	Description
public void	<i>enableXsrf(Boolean)</i> on page 615	Sets the XSRFEnabled flag.
public String	<i>getBaseUrl()</i> on page 616	Returns the base URL for the requests.
public Certificate[]	<i>getCertificate()</i> on page 616	
public String	<i>getLanguage()</i> on page 616	Returns the language setting.
public final TrustManager[]	<i>getTrustManagers()</i> on page 617	Returns an array of TrustManager instances.
public String	<i>getUserName()</i> on page 617	Returns the username.

Modifier and Type	Method	Description
public String	<i>getUserPassword()</i> on page 617	Returns the password.
public boolean	<i>isAutoRedirectEnabled()</i> on page 618	Returns whether auto redirect is enabled.
public void	<i>setAutoRedirectEnabled(boolean)</i> on page 618	Enables or disables auto redirect.
public void	<i>setBaseUrl(String)</i> on page 618	Sets the base URL for requests.
public void	<i>setCertificate(Certificate[])</i> on page 618	
public void	<i>setLanguage(final String)</i> on page 618	
public void	<i>setServerCertificate(Certificate[])</i> on page 619	
public void	<i>setServerCertificate(Certificate)</i> on page 619	
public void	<i>setUserName(String)</i> on page 619	Sets the username which must be used during authentication.
public void	<i>setUserPassword(String)</i> on page 619	Sets the password.

Inherited members from `IConnectivityParameters`

Modifier and Type	Member	Description
public void	<i>setLanguage(String)</i> on page 659	Sets the language used in connection.
public void	<i>setServerCertificate(final Certificate[])</i> on page 660	Sets the server certificate array.
public void	<i>setServerCertificate(final Certificate)</i> on page 660	Sets a single server certificate.

enableXsrf(Boolean) method

Sets the `XSRFEnabled` flag.

Syntax

```
public void enableXsrf (Boolean isXsrfEnabled)
```

Parameters

- **isXsrfEnabled** – the boolean to set.

Returns

None

```
ConnectivityParameters param = new ConnectivityParameters();  
param.enableXsrf(isXsrfEnabled);
```

getBaseUrl() method

Returns the base URL for the requests.

Syntax

```
public String getBaseUrl ()
```

Parameters

- **None** –

Returns

the base URL for the requests.

```
ConnectivityParameters param = new ConnectivityParameters(); param.getBaseUrl();
```

getCertificate() method

Syntax

```
public Certificate[] getCertificate ()
```

getLanguage() method

Returns the language setting.

Syntax

```
public String getLanguage ()
```

Parameters

- **None** –

Returns

the language setting

```
ConnectivityParameters param = new ConnectivityParameters(); param.getLanguage();
```

getTrustManagers() method

Returns an array of TrustManager instances.

Syntax

```
public final TrustManager[] getTrustManagers ()
```

Parameters

- **None** –

Returns

the array

```
ConnectivityParameters param = new ConnectivityParameters(); param.getTrustManagers();
```

getUserName() method

Returns the username.

Syntax

```
public String getUserName ()
```

Parameters

- **None** –

Returns

the user name.

```
ConnectivityParameters param = new ConnectivityParameters(); param.getUserName();
```

getUserPassword() method

Returns the password.

Syntax

```
public String getUserPassword ()
```

Parameters

- **None** –

Returns

the password.

```
ConnectivityParameters param = new ConnectivityParameters(); param.getUserPassword();
```

isAutoRedirectEnabled() method

Returns whether auto redirect is enabled.

Syntax

```
public boolean isAutoRedirectEnabled ()
```

setAutoRedirectEnabled(boolean) method

Enables or disables auto redirect.

Syntax

```
public void setAutoRedirectEnabled (boolean paramboolean)
```

Parameters

- **paramboolean** – the boolean to set

setBaseUrl(String) method

Sets the base URL for requests.

Syntax

```
public void setBaseUrl (String baseUrl)
```

Parameters

- **baseUrl** – The base URL for the requests.

Returns

None

```
ConnectivityParameters param = new ConnectivityParameters();  
param.setBaseUrl(baseUrl);
```

setCertificate(Certificate[]) method

Syntax

```
public void setCertificate (Certificate[] certificate)
```

setLanguage(final String) method

Syntax

```
public void setLanguage (final String language)
```

*setServerCertificate(Certificate[]) method**Syntax*

```
public void setServerCertificate (Certificate[] certificate) throws
KeyStoreException
```

*setServerCertificate(Certificate) method**Syntax*

```
public void setServerCertificate (Certificate arg0)
```

setUserName(String) method

Sets the username which must be used during authentication.

Syntax

```
public void setUserName (String aUserName)
```

Parameters

- **aUserName** – the user name to set.

Returns

None

```
ConnectivityParameters param = new ConnectivityParameters();
param.setUserName(aUserName);
```

setUserPassword(String) method

Sets the password.

Syntax

```
public void setUserPassword (String aPassword)
```

Parameters

- **aPassword** – the password to set.

Returns

None

```
ConnectivityParameters param = new ConnectivityParameters();
param.setUserPassword(aPassword);
```

*autoredirectenabled variable***Syntax**

```
public static boolean autoredirectenabled
```

*isXcsrfEnabled variable***Syntax**

```
public static Boolean isXcsrfEnabled
```

HttpChannelListeners class

Consists of interfaces and classes related to network edge authentication.

Package

```
com.sap.mobile.lib.request
```

Syntax

```
public class HttpChannelListeners
```

Members

All members of HttpChannelListeners, including inherited members. **Nested classes**

Modifier and Type	Class	Description
publicclass	<i>Authenticationschema</i> on page 621	Consists of methods to set user credentials, realm and schema.
publicclass	<i>BasicCredetials</i> on page 622	Class represents basic credentials that is to be returned on a authentication challenge.
publicclass	<i>CookieCredetials</i> on page 623	Class represents cookie that is to be returned on a authentication challenge.

Nested interfaces

Modifier and Type	Interface	Description
publicinterface	<i>IAuthenticationChallengeListener</i> on page 624	Interface to be implemented to handle network edge authentication challenge.

Modifier and Type	Interface	Description
publicinterface	<i>ICredential</i> on page 625	Interface to be implemented to get the authorization headers like basic and cookie authentication header.
publicinterface	<i>IMutualSSLChallengeListener</i> on page 626	Interface to be implemented for Mutual SSL support.
publicinterface	<i>ISSLChallengeListener</i> on page 626	Interface to be implemented for single SSL support.

HttpChannelListeners.AuthenticationSchema class

Consists of methods to set user credentials, realm and schema.

Package

```
com.sap.mobile.lib.request.HttpChannelListeners
```

Syntax

```
public class AuthenticationSchema
```

Members

All members of AuthenticationSchema, including inherited members. **Variables**

Modifier and Type	Variable	Description
public String	realm	
public String	schemaName	

Methods

Modifier and Type	Method	Description
public String	<i>getRealm()</i> on page 621	
public String	<i>getSchemeName()</i> on page 622	
public void	<i>processChallenge(ICredential, IRequest)</i> on page 622	

getRealm() method

Syntax

```
public String getRealm ()
```

getSchemeName() method

Syntax

```
public String getSchemeName ()
```

processChallenge(ICredential, IRequest) method

Syntax

```
public void processChallenge (  
    ICredential credentials,  
    IRequest request  
)
```

realm variable

Syntax

```
public String realm
```

schemaName variable

Syntax

```
public String schemaName
```

HttpChannelListeners.BasicCredetials class

Class represents basic credentials that is to be returned on a authentication challenge.

Package

```
com.sap.mobile.lib.request.HttpChannelListeners
```

Syntax

```
public class BasicCredetials implements ICredential
```

Implemented interfaces

- *ICredential* on page 625

Members

All members of **BasicCredetials**, including inherited members. **Variables**

Modifier and Type	Variable	Description
public static String	uName	
public static String	passwd	

Constructors

Modifier and Type	Constructor	Description
public	<i>BasicCredetials(String, String)</i> on page 623	

Methods

Modifier and Type	Method	Description
public Map< String, Object >	<i>getAuthHeader()</i> on page 623	

*BasicCredetials(String, String) constructor**Syntax*

```
public BasicCredetials (
    String username,
    String pwd
)
```

*getAuthHeader() method**Syntax*

```
public Map< String, Object > getAuthHeader ()
```

*passwd variable**Syntax*

```
public static String passwd
```

*uName variable**Syntax*

```
public static String uName
```

HttpChannelListeners.CookieCredetials class

Class represents cookie that is to be returned on a authentication challenge.

Package

```
com.sap.mobile.lib.request.HttpChannelListeners
```

Syntax

```
public class CookieCredetials implements ICredential
```

Implemented interfaces

- *ICredential* on page 625

Members

All members of `CookieCredetials`, including inherited members. **Variables**

Modifier and Type	Variable	Description
protected static Cookie	cookieValue	

Constructors

Modifier and Type	Constructor	Description
public	<i>CookieCredetials(Cookie)</i> on page 624	

Methods

Modifier and Type	Method	Description
public Map< String, Object >	<i>getAuthHeader()</i> on page 624	

*CookieCredetials(Cookie) constructor**Syntax*

```
public CookieCredetials (Cookie cookie)
```

*getAuthHeader() method**Syntax*

```
public Map< String, Object > getAuthHeader ()
```

*cookieValue variable**Syntax*

```
protected static Cookie cookieValue
```

HttpChannelListeners.IAuthenticationChallengeListner interface

Interface to be implemented to handle network edge authentication challenge.

Package

```
com.sap.mobile.lib.request.HttpChannelListeners
```

Syntax

```
public interface IAuthenticationChallengeListner
```

Derived classes

- *AuthenticationChallengeListener* on page 636

Members

All members of IAuthenticationChallengeListner, including inherited members. **Methods**

Modifier and Type	Method	Description
public ICredential	<i>OnAuthenticationFailed(Authenticationschema, HttpResponseMessage)</i> on page 625	

OnAuthenticationFailed(Authenticationschema, HttpResponseMessage) method

Syntax

```
public ICredential OnAuthenticationFailed (
    Authenticationschema authScheme,
    HttpResponseMessage response
)
```

HttpChannelListeners.ICredential interface

Interface to be implemented to get the authorization headers like basic and cookie authentication header.

Package

```
com.sap.mobile.lib.request.HttpChannelListeners
```

Syntax

```
public interface ICredential
```

Derived classes

- *BasicCredetials* on page 622
- *CookieCredetials* on page 623

Members

All members of ICredential, including inherited members. **Methods**

Modifier and Type	Method	Description
public Map< String, Object >	<i>getAuthHeader()</i> on page 626	

*getAuthHeader() method**Syntax*

```
public Map< String, Object > getAuthHeader ()
```

HttpChannelListeners.IMutualSSLChallengeListener interface

Interface to be implemented for Mutual SSL support.

Package

```
com.sap.mobile.lib.request.HttpChannelListeners
```

Syntax

```
public interface IMutualSSLChallengeListener
```

Members

All members of IMutualSSLChallengeListener, including inherited members. **Methods**

Modifier and Type	Method	Description
public HttpClientCertInfo	<i>getClientCertificate()</i> on page 626	

*getClientCertificate() method**Syntax*

```
public HttpClientCertInfo getClientCertificate ()
```

HttpChannelListeners.ISSLChallengeListener interface

Interface to be implemented for single SSL support.

Package

```
com.sap.mobile.lib.request.HttpChannelListeners
```

Syntax

```
public interface ISSLChallengeListener
```

Members

All members of ISSLChallengeListener, including inherited members. **Methods**

Modifier and Type	Method	Description
public boolean	<i>isServerTrusted(X509Certificate[])</i> on page 627	

isServerTrusted(X509Certificate[]) method

Syntax

```
public boolean isServerTrusted (X509Certificate[]
paramArrayOfX509Certificate)
```

PushRequest class

This class represents the need for receiving push messages.

Package

```
com.sap.mobile.lib.request
```

Syntax

```
public class PushRequest implements IRequest
```

Implemented interfaces

- *IRequest* on page 663

Members

All members of PushRequest, including inherited members. **Methods**

Modifier and Type	Method	Description
public void	<i>disableDeltaHandling(boolean)</i> on page 629	Disables delta query handling.
public byte[]	<i>getData()</i> on page 629	If the request method is POST, this method is called from the network library.
public Map< String, String >	<i>getHeaders()</i> on page 630	Returns the request headers set.
public INetListener	<i>getListener()</i> on page 630	Returns the listener to be used by the connectivity library to notify the registered listener about a successful or failed request operation.
public int	<i>getPriority()</i> on page 630	Returns the priority of the request.

Modifier and Type	Method	Description
public int	<i>getRequestMethod()</i> on page 631	Retrieves the request method type.
public String	<i>getRequestUrl()</i> on page 631	Returns the URL where the request must be invoked.
public boolean	<i>isDeltaHandlingDisabled()</i> on page 631	internal
public void	<i>setData(byte[])</i> on page 632	Sets the request data in case of an HTTP POST request.
public void	<i>setHeaders(Map<String, String>)</i> on page 632	Sets the request headers.
public void	<i>setListener(INetListener)</i> on page 632	
public void	<i>setPriority(int)</i> on page 633	
public void	<i>setRequestMethod(int)</i> on page 633	
public void	<i>setRequestUrl(String)</i> on page 633	
public boolean	<i>useCookies()</i> on page 633	Network library uses this method to check whether it has to send cookies to the server when the current request is performed.

Inherited members from IRequest

Modifier and Type	Member	Description
public void	<i>setListener(final INetListener)</i> on page 669	Client can register listeners to be used by the connectivity layer to notify the implementation about the result of the request.
public void	<i>setPriority(final int)</i> on page 670	Sets the priority of the request.
public void	<i>setRequestMethod(final int)</i> on page 670	Sets the type of HTTP request method.

Modifier and Type	Member	Description
public void	<i>setRequestUrl(<i>final String</i>)</i> on page 671	Sets the URL for the request.

Usage

Only an `INetListener` property is stored, who will receive the push messages. `AbstractConnectionHandler` implementation should store and use this listener for delivering push messages.

disableDeltaHandling(boolean) method

Disables delta query handling.

Syntax

```
public void disableDeltaHandling (boolean disable)
```

Parameters

- **disable** – If set to true it disables delta handling

Returns

None

Remarks

By default delta handling is enabled.

getData() method

If the request method is POST, this method is called from the network library.

Syntax

```
public byte[] getData ()
```

Parameters

- **None** –

Returns

the content data of the request.

Remarks

This method will return with the content to be sent to the server.

```
BaseRequest getrequest = new BaseRequest(); byte[] data = getrequest.getData();
```

getHeaders() method

Returns the request headers set.

Syntax

```
public Map< String, String > getHeaders ()
```

Parameters

- **None** –

Returns

the request headers

```
BaseRequest getrequest = new BaseRequest(); Map<String, String> headers =  
getrequest.getHeaders();
```

getListener() method

Returns the listener to be used by the connectivity library to notify the registered listener about a successful or failed request operation.

Syntax

```
public INetListener getListener ()
```

Parameters

- **None** –

Returns

the listener or null.

Remarks

Method will return null if there is no registered listener.

```
class example implements INetListener{ .... public void makeGetRequest(...) throws  
Exception { .... BaseRequest getrequest = new BaseRequest();  
getrequest.getListener(); } ... }
```

getPriority() method

Returns the priority of the request.

Syntax

```
public int getPriority ()
```

Parameters

- **None** –

Returns

The priority of the request. The value is integer.

```
BaseRequest getrequest = new BaseRequest(); int priority = getrequest.getPriority();
```

getRequestMethod() method

Retrieves the request method type.

Syntax

```
public int getRequestMethod ()
```

Parameters

- **None** –

Returns

Type of the HTTP request specified by IRequest.REQUEST_METHOD_* constants.

```
BaseRequest getrequest = new BaseRequest(); int method = getrequest.getRequestMethod();
```

getRequestUrl() method

Returns the URL where the request must be invoked.

Syntax

```
public String getRequestUrl ()
```

Parameters

- **None** –

Returns

the URL.

```
BaseRequest getrequest = new BaseRequest(); String url = getrequest.getRequestUrl();
```

isDeltaHandlingDisabled() method

internal

Syntax

```
public boolean isDeltaHandlingDisabled ()
```

setData(byte[]) method

Sets the request data in case of an HTTP POST request.

Syntax

```
public void setData (byte[] data)
```

Parameters

- **data** – the request data to set.

Returns

None

```
BaseRequest getRequest = new BaseRequest(); String postBody= "<atom:entry xmlns:atom=" +
\"http://www.w3.org/2005/Atom">" + "<atom:content type=\"application/xml\">" +
"<m:properties xmlns:m=\"http://schemas.microsoft.com/ado/2007/08/dataservices/" +
metadata\" *xmlns:d=\"http://schemas.microsoft.com/ado/2007/08/dataservices\">" +
"<d:agencynum>09964571</d:agencynum>" + "<d:NAME ></d:NAME>" +
"<d:STREET />" + "<d:POSTBOX />" + * "<d:POSTCODE />" + "<d:CITY />" +
"<d:COUNTRY />" + "<d:REGION />" + "<d:TELEPHONE>+9945007007</" +
d:TELEPHONE>" + "<d:URL />" + "<d:LANGU />" + "<d:CURRENCY />" +
"<d:mimeType>text/html</d:mimeType>" + "</m:properties>" + "</atom:content>" + "</" +
atom:entry>"; post1.setData(postBody.getBytes());
```

setHeaders(Map< String, String >) method

Sets the request headers.

Syntax

```
public void setHeaders (Map< String, String > headers)
```

Parameters

- **headers** – the request headers to set.

Returns

None

```
Map<String, String> headers1 = new HashMap<String, String>(); headers1.put("Content-
Type", "application/atom+xml"); BaseRequest getRequest = new BaseRequest();
getRequest.setHeaders(headers1);
```

setListener(INetListener) method

Syntax

```
public void setListener (INetListener aListener)
```

*setPriority(int) method**Syntax*

```
public void setPriority (int aPriority)
```

*setRequestMethod(int) method**Syntax*

```
public void setRequestMethod (int aRequestMethod)
```

*setRequestUrl(String) method**Syntax*

```
public void setRequestUrl (String aUrl)
```

useCookies() method

Network library uses this method to check whether it has to send cookies to the server when the current request is performed.

Syntax

```
public boolean useCookies ()
```

Parameters

- **None** – Cookies in the network library.

Remarks

Some requests may deny sending any cookies to the server, in this case this method can be used by the request to signal to the network library. The default value for this is false in the BaseRequest implementation.

```
BaseRequest getRequest = new BaseRequest(); boolean usecookie = getRequest.useCookies();
```

RequestManager class

Consists of the methods used to perform requests.

Package

```
com.sap.mobile.lib.request
```

Syntax

```
public class RequestManager implements IRequestManager,
    IPreferenceChangeListener
```

Implemented interfaces

- *IRequestManager* on page 673
- *IPreferenceChangeListener* on page 84

Members

All members of RequestManager, including inherited members. **Nested classes**

Modifier and Type	Class	Description
publicclass	<i>AuthenticationChallengeListener</i> on page 636	The listener to register for authentication failure event.
publicclass	<i>MutualSSLChallengeListener</i> on page 637	Listener to set call back so that application can accept or reject the client certificate.
publicclass	<i>SSLChallengeListener</i> on page 637	Listener to set call back so that application can accept or reject the server certificate.

Variables

Modifier and Type	Variable	Description
public static final int	MAX_THREADS	
public static AuthenticationChallengeListener	authenticationListener	
protected static final String	TAG	
protected static ILogger	mLogger	
protected IConnectionHandler[]	mMainHandler	
protected Vector< Object >	mQueue	
protected Vector< IRequest >	mHQueue	
protected String	mMainHandlerClassName	
protected boolean	mPassportEnabled	
protected Vector< IRequest >	modifyingRequestQueue	
protected boolean	isPerformanceLoggingEnabled	

Modifier and Type	Variable	Description
protected	SuccessThread	Success notification worker instance.

Constructors

Modifier and Type	Constructor	Description
public	<i>RequestManager(ILogger, IPreferences, IConnectivityParameters, int)</i> on page 639	Instantiates the RequestManager class.

Methods

Modifier and Type	Method	Description
public void	<i>clearPendingRequests(ILogger, Context)</i> on page 639	Clears all the persisted requests from database.
public void	<i>enablePerformanceLogging()</i> on page 639	Enables performance logging for Core Services.
public IConnectivityParameters	<i>getConnectivityParameters()</i> on page 640	Returns the ConnectivityParameters object containing the settings used by the Request library.
public ILogger	<i>getLogger()</i> on page 640	
public boolean	<i>isPerformanceLoggingEnabled()</i> on page 640	Returns whether the Performance Logging is enabled or not.
public void	<i>makeRequest(final IRequest)</i> on page 641	Puts a request object into the RequestManager object.
public void	<i>makeRequest(final IBundleRequest)</i> on page 641	Puts a bundle request object into the RequestManager object.
public static void	<i>setAuthenticationChallengeListener(IAuthenticationChallengeListener)</i> on page 641	Sets the authentication challenge listener so that application is notified upon authentication failure.
public void	<i>setListener(INetListener)</i> on page 642	Sets the listener for receiving success/failure call backs upon invoking a request.

Modifier and Type	Method	Description
public void	<i>setMutualSSLChallengeListener(IMutualSSLChallengeListener)</i> on page 642	Sets the call back for the application to accept or reject the client certificate.
public void	<i>setSSLChallengeListener(SSLChallengeListener)</i> on page 642	Error notification worker.

Usage

This is the primary interface using which any kind of request could be performed.

RequestManager.AuthenticationChallengeListener class

The listener to register for authentication failure event.

Package

```
com.sap.mobile.lib.request.RequestManager
```

Syntax

```
public class AuthenticationChallengeListener implements
IAuthenticationChallengeListener
```

Implemented interfaces

- *IAuthenticationChallengeListener* on page 624

Members

All members of AuthenticationChallengeListener, including inherited members. **Methods**

Modifier and Type	Method	Description
public ICredential	<i>OnAuthenticationFailed(Authenticationschema, HttpResponse)</i> on page 636	

OnAuthenticationFailed(Authenticationschema, HttpResponse) method

Syntax

```
public ICredential OnAuthenticationFailed (
    Authenticationschema authScheme,
    HttpResponse response
)
```

RequestManager.MutualSSLChallengeListener class

Listener to set call back so that application can accept or reject the client certificate.

Package

```
com.sap.mobile.lib.request.RequestManager
```

Syntax

```
public class MutualSSLChallengeListener
```

Members

All members of MutualSSLChallengeListener, including inherited members. **Methods**

Modifier and Type	Method	Description
public HttpClientCertInfo	<i>getClientCertificate(String)</i> on page 637	

*getClientCertificate(String) method**Syntax*

```
public HttpClientCertInfo getClientCertificate (String certAlias)
```

Parameters

- **certificate** – alias name for client certificate the client certificate for the alias name passed as parameter

RequestManager.SSLChallengeListener class

Listener to set call back so that application can accept or reject the server certificate.

Package

```
com.sap.mobile.lib.request.RequestManager
```

Syntax

```
public class SSLChallengeListener
```

Members

All members of SSLChallengeListener, including inherited members. **Methods**

Modifier and Type	Method	Description
public boolean	<i>checkServerTrusted(X509Certificate[])</i> on page 638	Call back for the application to accept or reject the server certificate.

checkServerTrusted(X509Certificate[]) method

Call back for the application to accept or reject the server certificate.

Syntax

```
public boolean checkServerTrusted (X509Certificate[]  
paramArrayOfX509Certificate)
```

Parameters

- **paramArrayOfX509Certificate** – server certificates

Returns

True if the server is trusted, false otherwise

RequestManager.LIBRARY enum

Members

All members of LIBRARY, including inherited members. **Variables**

Modifier and Type	Variable	Description
public	LOAD	
public	MISSING	
public	PRESENT	

LOAD variable

Syntax

```
public LOAD
```

MISSING variable

Syntax

```
public MISSING
```

PRESENT variable

Syntax

```
public PRESENT
```

RequestManager(ILogger, IPreferences, IConnectivityParameters, int) constructor
Instantiates the RequestManager class.

Syntax

```
public RequestManager (
    ILogger aLogger,
    IPreferences aPreferences,
    IConnectivityParameters aParameters,
    int aThreads
)
```

Parameters

- **aLogger** – com.sap.mobile.lib.supportability.ILogger implementation.
- **aPreferences** – com.sap.mobile.lib.configuration.IPreferences implementation.
- **aParameters** – com.sap.mobile.lib.request.IConnectivityParameters implementation.
- **aThreads** – the number of parallel threads.

clearPendingRequests(ILogger, Context) method
Clears all the persisted requests from database.

Syntax

```
public void clearPendingRequests (
    ILogger logger,
    Context context
)
```

Parameters

- **logger** – Logger instance.
- **context** – Application context.

Returns

None

```
RequestManager reqMan = new RequestManager(logger, pref, param, 1);
reqMan.clearPendingRequests(logger, context);
```

enablePerformanceLogging() method
Enables performance logging for Core Services.

Syntax

```
public void enablePerformanceLogging ()
```

Parameters

- **None** –

Returns

None

getConnectivityParameters() method

Returns the ConnectivityParameters object containing the settings used by the Request library.

Syntax

```
public IConnectivityParameters getConnectivityParameters ()
```

Parameters

- **None.** –

Returns

IConnectivityParameters Object containing the settings used by the Request library.

```
RequestManager reqMan = new RequestManager(logger, pref, param, 1);  
IConnectivityParameters params = reqMan.getConnectivityParameters();
```

getLogger() method

Syntax

```
public ILogger getLogger ()
```

isPerformanceLoggingEnabled() method

Returns whether the Performance Logging is enabled or not.

Syntax

```
public boolean isPerformanceLoggingEnabled ()
```

Parameters

- **None** –

Returns

boolean - True/False

makeRequest(final IRequest) method

Puts a request object into the RequestManager object.

Syntax

```
public void makeRequest (final IRequest aRequest)
```

Parameters

- **aRequest** – The request.

Returns

None

```
RequestManager reqMan = new RequestManager(logger, pref, param, 1); BaseRequest
request = new BaseRequest(); reqMan.makeRequest(request);
```

makeRequest(final IBundleRequest) method

Puts a bundle request object into the RequestManager object.

Syntax

```
public void makeRequest (final IBundleRequest aBundleRequest)
```

Parameters

- **aBundleRequest** – The request object.

Returns

None

```
RequestManager reqMan = new RequestManager(logger, pref, param, 1); BundleRequest
request = new BundleRequest(); reqMan.makeRequest(request);
```

setAuthenticationChallengeListener(IAuthenticationChallengeListner) method

Sets the authentication challenge listener so that application is notified upon authentication failure.

Syntax

```
public static void setAuthenticationChallengeListener
(IAuthenticationChallengeListner olistener)
```

Parameters

- **olistener** – The listener to be registered

```
RequestManager reqMan = new RequestManager(logger, pref, param, 1);
reqMan.setAuthenticationChallengeListener(olistener);
```

setListener(INetListener) method

Sets the listener for receiving success/failure call backs upon invoking a request.

Syntax

```
public void setListener (INetListener listener)
```

Parameters

- **listener** – The listener to be set for call backs upon invoking a request.

Returns

None

Class INetListenerImpl implements INetListener { public void onError(IRequest arg0, IResponse arg1, IRequestStateElement arg2) { }

```
public void onSuccess(IRequest arg0, IResponse arg1) { } } INetListenerImpl listener = new INetListenerImpl(); RequestManager reqMan = new RequestManager(logger, pref, param, 1); reqMan.setListener(listener);
```

setMutualSSLChallengeListener(IMutualSSLChallengeListener) method

Sets the call back for the application to accept or reject the client certificate.

Syntax

```
public void setMutualSSLChallengeListener (IMutualSSLChallengeListener olistener)
```

Parameters

- **olistener** – The listener to register

```
RequestManager reqMan = new RequestManager(logger, pref, param, 1); reqMan.setMutualSSLChallengeListener(olistener);
```

setSSLChallengeListener(ISSLChallengeListener) method

Error notification worker.

Syntax

```
public void setSSLChallengeListener (ISSLChallengeListener olistener)
```

```
RequestManager reqMan = new RequestManager(logger, pref, param, 1); reqMan.setSSLChallengeListener(olistener);
```

*authenticationListener variable***Syntax**

```
public static AuthenticationChallengeListener
authenticationListener
```

*isPerformanceLoggingEnabled variable***Syntax**

```
protected boolean isPerformanceLoggingEnabled
```

*MAX_THREADS variable***Syntax**

```
public static final int MAX_THREADS
```

*mHQueue variable***Syntax**

```
protected Vector< IRequest > mHQueue
```

*mLogger variable***Syntax**

```
protected static ILogger mLogger
```

*mMainHandler variable***Syntax**

```
protected IConnectionHandler[] mMainHandler
```

*mMainHandlerClassName variable***Syntax**

```
protected String mMainHandlerClassName
```

*modifyingRequestQueue variable***Syntax**

```
protected Vector< IRequest > modifyingRequestQueue
```

mPassportEnabled variable

Syntax

```
protected boolean mPassportEnabled
```

mQueue variable

Syntax

```
protected Vector< Object > mQueue
```

successNotifier variable

Success notification worker instance.

Syntax

```
protected SuccessThread successNotifier
```

TAG variable

Syntax

```
protected static final String TAG
```

RequestStateElement class

Consists of information regarding the status of the request performed.

Package

```
com.sap.mobile.lib.request
```

Syntax

```
public class RequestStateElement implements  
IRequestStateElement
```

Implemented interfaces

- *IRequestStateElement* on page 676

Members

All members of RequestStateElement, including inherited members. **Variables**

Modifier and Type	Variable	Description
protected int	mErrorCode	Stores the error type.
protected int	mHttpStatus	Stores the HTTP status if available.

Modifier and Type	Variable	Description
protected HttpResponseMessage	mResponse	
protected Exception	mException	Stores the exception if available.

Constructors

Modifier and Type	Constructor	Description
public	<i>RequestStateElement()</i> on page 646	
public	<i>RequestStateElement(final int)</i> on page 646	
public	<i>RequestStateElement(final int, final Exception)</i> on page 646	
public	<i>RequestStateElement(final int, final int)</i> on page 646	
public	<i>RequestStateElement(final int, final int, final Exception)</i> on page 647	
public	<i>RequestStateElement(final int, HttpResponseMessage)</i> on page 647	
public	<i>RequestStateElement(final int, HttpResponseMessage, Exception)</i> on page 647	

Methods

Modifier and Type	Method	Description
public int	<i>getErrorCode()</i> on page 647	Returns the error code.
public Exception	<i>getException()</i> on page 648	Returns the exception if it is set.
public HttpResponseMessage	<i>getHttpResponse()</i> on page 648	Returns the HttpResponseMessage.
public int	<i>getHttpStatusCode()</i> on page 648	Returns the HTTP status if it is set.
public void	<i>setErrorCode(final int)</i> on page 649	Sets the error code.

Modifier and Type	Method	Description
public void	<i>setException</i> (final Exception) on page 649	Sets the exception.
public void	<i>setHttpResponse</i> (HttpResponse) on page 649	Sets the HttpResponse.
public void	<i>setHttpStatusCode</i> (int) on page 650	

Inherited members from IRequestStateElement

Modifier and Type	Member	Description
public abstract void	<i>setHttpStatusCode</i> (final int) on page 680	Sets the HTTP status.

RequestStateElement() constructor*Syntax*

```
public RequestStateElement ()
```

RequestStateElement(final int) constructor*Syntax*

```
public RequestStateElement (final int errorCode)
```

RequestStateElement(final int, final Exception) constructor*Syntax*

```
public RequestStateElement (
    final int errorCode,
    final Exception exception
)
```

RequestStateElement(final int, final int) constructor*Syntax*

```
public RequestStateElement (
    final int errorCode,
    final int httpStatus
)
```

*RequestStateElement(final int, final int, final Exception) constructor***Syntax**

```
public RequestStateElement (
    final int errorCode,
    final int httpStatus,
    final Exception exception
)
```

*RequestStateElement(final int, HttpResponse) constructor***Syntax**

```
public RequestStateElement (
    final int errorCode,
    HttpResponse response
)
```

*RequestStateElement(final int, HttpResponse, Exception) constructor***Syntax**

```
public RequestStateElement (
    final int errorCode,
    HttpResponse response,
    Exception exception
)
```

getErrorCode() method

Returns the error code.

Syntax

```
public int getErrorCode ()
```

Parameters

- **None** –

Returns

error code

Remarks

The error code can be any of the following:

- HTTP_ERROR
- PARSE_ERROR
- NETWORK_ERROR

- **AUTHENTICATION_ERROR**

RequestStateElement element; element.getErrorCode();

getException() method

Returns the exception if it is set.

Syntax

```
public Exception getException ()
```

Parameters

- **None** –

Returns

The exception stored in RequestStateElement.

RequestStateElement element; element.getException();

getHttpResponse() method

Returns the HttpResponse.

Syntax

```
public HttpResponse getHttpResponse ()
```

Parameters

- **None** –

Returns

The HttpResponse

RequestStateElement element; element.getHttpResponse();

getHttpStatusCode() method

Returns the HTTP status if it is set.

Syntax

```
public int getHttpStatusCode ()
```

Parameters

- **None** –

Returns

The HTTP status code, if available.

Remarks

If the HTTP status is not set, the default value is -1.

```
RequestStateElement element; int code =element.getHttpStatusCode();
```

setErrorCode(final int) method

Sets the error code.

Syntax

```
public void setErrorCode (final int code)
```

Parameters

- **code** – Error code.

Returns

None

```
RequestStateElement element; element.setErrorCode(0x06);
```

setException(final Exception) method

Sets the exception.

Syntax

```
public void setException (final Exception aException)
```

Parameters

- **aException** – the exception to be set.

Returns

None

```
RequestStateElement element; element.setException(new Exception());
```

setHttpResponse(HttpResponse) method

Sets the HttpResponse.

Syntax

```
public void setHttpResponse (HttpResponse aResponse)
```

Parameters

- **aResponse** – The HttpResponse

Returns

None

```
RequestStateElement element; HttpResponseMessage httpResponse;  
element.setHttpResponse(httpResponse);
```

setHttpStatusCode(int) method

Syntax

```
public void setHttpStatusCode (int httpStatus)
```

mErrorCode variable

Stores the error type.

Syntax

```
protected int mErrorCode
```

mException variable

Stores the exception if available.

Syntax

```
protected Exception mException
```

mHttpStatus variable

Stores the HTTP status if available.

Syntax

```
protected int mHttpStatus
```

mResponse variable

Syntax

```
protected HttpResponseMessage mResponse
```

ResponseImpl class

Consists of methods to retrieve the response after the request is performed.

Package

```
com.sap.mobile.lib.request
```

Syntax

```
public class ResponseImpl implements IResponse
```

Implemented interfaces

- *IResponse* on page 681

Members

All members of `ResponseImpl`, including inherited members. **Constructors**

Modifier and Type	Constructor	Description
public	<i>ResponseImpl(BasicStatusLine)</i> on page 651	

Methods

Modifier and Type	Method	Description
protected void	<i>addBatchResponse(IRequest, IResponse)</i> on page 651	
public ArrayList< IResponse >	<i>getBatchResponse()</i> on page 652	Returns the list of responses from batch response.
public HashMap< IRequest, IResponse >	<i>getBatchResponseMap()</i> on page 652	Returns the mapping of requests with corresponding responses within a batch response.
public Map< String, String >	<i>getHeadersMap()</i> on page 652	Returns all the response headers as a HashMap containing header name and header value.

*ResponseImpl(BasicStatusLine) constructor**Syntax*

```
public ResponseImpl (BasicStatusLine basicStatusLine)
```

*addBatchResponse(IRequest, IResponse) method**Syntax*

```
protected void addBatchResponse (
    IRequest requestItem,
    IResponse responseItem
)
```

getBatchResponse() method

Returns the list of responses from batch response.

Syntax

```
public ArrayList< IResponse > getBatchResponse ()
```

Parameters

- **None.** –

Returns

List of responses.

Response res; ArrayList<HttpResponse> res = res.getBatchResponse();

getBatchResponseMap() method

Returns the mapping of requests with corresponding responses within a batch response.

Syntax

```
public HashMap< IRequest, IResponse > getBatchResponseMap ()
```

Parameters

- **None.** –

Returns

Map of requests and responses.

Response res; HashMap<IRequest, HttpResponse> res = res.getBatchResponseMap();

getHeadersMap() method

Returns all the response headers as a HashMap containing header name and header value.

Syntax

```
public Map< String, String > getHeadersMap ()
```

Parameters

- **None** –

Returns

Response headers in the form of a hashmap.

Response res; Map<String,string> headers = res.getHeadersMap();

*ConnectionProtocolEnum enum**Members*

All members of ConnectionProtocolEnum, including inherited members. **Variables**

Modifier and Type	Variable	Description
public	HTTPS	
public	HTTP	

*HTTP variable**Syntax*

```
public HTTP
```

*HTTPS variable**Syntax*

```
public HTTPS
```

IBundleRequest interface

Consists of interface for request bundle.

Package

```
com.sap.mobile.lib.request
```

Syntax

```
public interface IBundleRequest
```

Derived classes

- *BundleRequest* on page 610

Members

All members of IBundleRequest, including inherited members. **Methods**

Modifier and Type	Method	Description
public void	<i>addRequest(IRequest)</i> on page 654	Adds a request to the storage.
public void	<i>clearRequests()</i> on page 654	Cleans out the request storage.

Modifier and Type	Method	Description
public IRequest[]	<i>getRequests()</i> on page 655	Returns all the requests from the storage.
public void	<i>removeRequest(IRequest)</i> on page 655	Removes the specific request from the storage.

addRequest(IRequest) method

Adds a request to the storage.

Syntax

```
public void addRequest (IRequest request)
```

Parameters

- **request** – the request to be added.

Returns

None

Remarks

NOTE! Request priority

(`com.sap.mobile.com.sap.mobile.lib.request.Request.IRequest#setPriority(int)`) is ignored during request processing! Because requests are processed in the order they are added to the bundle, the order is considered to handle the priority.

```
BundleRequest bundleRequest = new BundleRequest(); BaseRequest request1 = new BaseRequest(); BaseRequest request2 = new BaseRequest(); bundleRequest.addRequest(request1); bundleRequest.addRequest(request2);
```

clearRequests() method

Cleans out the request storage.

Syntax

```
public void clearRequests ()
```

Parameters

- **None** –

Returns

None

```
BundleRequest bundleRequest = new BundleRequest(); ... bundleRequest.clearRequests();
```

getRequests() method

Returns all the requests from the storage.

Syntax

```
public IRequest[] getRequests ()
```

Parameters

- **None** –

Returns

the array of requests.

```
BundleRequest bundleRequest = new BundleRequest();... BaseRequest[] requests=
bundleRequest.getRequests();
```

removeRequest(IRequest) method

Removes the specific request from the storage.

Syntax

```
public void removeRequest (IRequest request)
```

Parameters

- **request** – the request to be removed.

Returns

None

```
BundleRequest bundleRequest = new BundleRequest(); BaseRequest request1 = new
BaseRequest(); ... bundleRequest.removeRequest(request1);
```

IConnectivityParameters interface

Consists of interface used to store connectivity properties like username, password etc.

Package

```
com.sap.mobile.lib.request
```

Syntax

```
public interface IConnectivityParameters extends
```

Derived classes

- *ConnectivityParameters* on page 614

*Members*All members of `IConnectivityParameters`, including inherited members. **Methods**

Modifier and Type	Method	Description
public void	<i>enableXsrf(Boolean)</i> on page 657	Sets the XSRFEnabled flag.
public String	<i>getBaseUrl()</i> on page 657	Returns the base URL for the requests.
public String	<i>getLanguage()</i> on page 657	Returns the language setting.
public TrustManager[]	<i>getTrustManagers()</i> on page 658	Returns an array of TrustManager instances.
public String	<i>getUserName()</i> on page 658	Returns the username.
public String	<i>getUserPassword()</i> on page 658	Returns the password.
public boolean	<i>isAutoRedirectEnabled()</i> on page 659	Returns whether auto redirect is enabled.
public void	<i>setAutoRedirectEnabled(boolean)</i> on page 659	Enables or disables auto redirect.
public void	<i>setBaseUrl(String)</i> on page 659	Sets the base URL for requests.
public void	<i>setLanguage(String)</i> on page 659	Sets the language used in connection.
public void	<i>setServerCertificate(final Certificate[])</i> on page 660	Sets the server certificate array.
public void	<i>setServerCertificate(final Certificate)</i> on page 660	Sets a single server certificate.
public void	<i>setUserName(String)</i> on page 660	Sets the username which must be used during authentication.
public void	<i>setUserPassword(String)</i> on page 661	Sets the password.

enableXsrf(Boolean) method

Sets the XSRFEnabled flag.

Syntax

```
public void enableXsrf (Boolean isXsrfEnabled)
```

Parameters

- **isXsrfEnabled** – the boolean to set.

Returns

None

```
ConnectivityParameters param = new ConnectivityParameters();
param.enableXsrf(isXsrfEnabled);
```

getBaseUrl() method

Returns the base URL for the requests.

Syntax

```
public String getBaseUrl ()
```

Parameters

- **None** –

Returns

the base URL for the requests.

```
ConnectivityParameters param = new ConnectivityParameters(); param.getBaseUrl();
```

getLanguage() method

Returns the language setting.

Syntax

```
public String getLanguage ()
```

Parameters

- **None** –

Returns

the language setting

```
ConnectivityParameters param = new ConnectivityParameters(); param.getLanguage();
```

getTrustManagers() method

Returns an array of TrustManager instances.

Syntax

```
public TrustManager[] getTrustManagers ()
```

Parameters

- **None** –

Returns

the array

```
ConnectivityParameters param = new ConnectivityParameters(); param.getTrustManagers();
```

getUserName() method

Returns the username.

Syntax

```
public String getUserName ()
```

Parameters

- **None** –

Returns

the user name.

```
ConnectivityParameters param = new ConnectivityParameters(); param.getUserName();
```

getUserPassword() method

Returns the password.

Syntax

```
public String getUserPassword ()
```

Parameters

- **None** –

Returns

the password.

```
ConnectivityParameters param = new ConnectivityParameters(); param.getUserPassword();
```

isAutoRedirectEnabled() method

Returns whether auto redirect is enabled.

Syntax

```
public boolean isAutoRedirectEnabled ()
```

setAutoRedirectEnabled(boolean) method

Enables or disables auto redirect.

Syntax

```
public void setAutoRedirectEnabled (boolean paramboolean)
```

Parameters

- **paramboolean** – the boolean to set

setBaseUrl(String) method

Sets the base URL for requests.

Syntax

```
public void setBaseUrl (String baseUrl)
```

Parameters

- **baseUrl** – The base URL for the requests.

Returns

None

```
ConnectivityParameters param = new ConnectivityParameters();
param.setBaseUrl(baseUrl);
```

setLanguage(String) method

Sets the language used in connection.

Syntax

```
public void setLanguage (String language)
```

Parameters

- **language** – to set

Returns

None

```
ConnectivityParameters param = new ConnectivityParameters();  
param.setLanguage(alanguage);
```

setServerCertificate(final Certificate[]) method

Sets the server certificate array.

Syntax

```
public void setServerCertificate (final Certificate[] certificate)  
throws KeyStoreException
```

Parameters

- **certificate** – array to set.

Returns

None

Exceptions

- **KeyStoreException** –

```
ConnectivityParameters param = new ConnectivityParameters(); param.  
setServerCertificate(aCertificate[]);
```

setServerCertificate(final Certificate) method

Sets a single server certificate.

Syntax

```
public void setServerCertificate (final Certificate certificate)
```

Parameters

- **certificate** – to set

setUserName(String) method

Sets the username which must be used during authentication.

Syntax

```
public void setUserName (String aUserName)
```

Parameters

- **aUserName** – the user name to set.

Returns

None

```
ConnectivityParameters param = new ConnectivityParameters();
param.setUsername(aUserName);
```

setUserPassword(String) method

Sets the password.

Syntax

```
public void setUserPassword (String aPassword)
```

Parameters

- **aPassword** – the password to set.

Returns

None

```
ConnectivityParameters param = new ConnectivityParameters();
param.setUserPassword(aPassword);
```

INetListener interface

Consists of interface for request listener.

Package

```
com.sap.mobile.lib.request
```

Syntax

```
public interface INetListener
```

Derived classes

- *AppSettings* on page 755
- *ClientConnection* on page 760
- *UserManager* on page 776

Members

All members of INetListener, including inherited members. **Methods**

Modifier and Type	Method	Description
public void	<i>onError(IRequest, IResponse, IRequestStateElement)</i> on page 662	Request library uses this method in case of error/failure scenario during a request operation.
public void	<i>onSuccess(IRequest, IResponse)</i> on page 662	Request library uses this method in case of successful request.

Usage

This interface must be implemented to get success/failure call backs for each request.

onError(IRequest, IResponse, IRequestStateElement) method

Request library uses this method in case of error/failure scenario during a request operation.

Syntax

```
public void onError (
    IRequest aRequest,
    IResponse aResponse,
    IRequestStateElement aRequestStateElement
)
```

Parameters

- **aRequest** – the request object.
- **aResponse** – the response object.
- **aRequestStateElement** – the RequestStateElement object.

Returns

None

Remarks

The listener registered for the request receives the request object, the HttpResponseMessage object which contains the details about the server response, and a RequestStateElement object which provides more details about the occurred error. In case, the error occurs before sending any request to the server, the HttpResponseMessage object will be null.

```
public class Activity implements INetListener { ... public void onError(IRequest arg0,
IResponse arg1, IRequestStateElement arg2) {
arg1.getStatusLine().toString()
arg2.getErrorCode(); } ...}
```

onSuccess(IRequest, IResponse) method

Request library uses this method in case of successful request.

Syntax

```
public void onSuccess (
    IRequest aRequest,
    IResponse aResponse
)
```

Parameters

- **aRequest** – the request object.
- **aResponse** – the response object.

Returns

None

Remarks

The listener receives the request in form of parameter and an `HttpResponse` object containing all the details about the server response.

```
public class Activity implements INetListener { .... public void onSuccess(IRequest arg0,
IResponse arg1) {
    HttpEntity resp = arg1.getEntity();
    String response="";
    response = EntityUtils.toString(resp); //process the response }...}
```

IRequest interface

Consists of interface for requests.

Package

```
com.sap.mobile.lib.request
```

Syntax

```
public interface IRequest extends
```

Derived classes

- *BaseRequest* on page 593
- *PushRequest* on page 627

Members

All members of `IRequest`, including inherited members. **Variables**

Modifier and Type	Variable	Description
public static final int	PRIORITY_NORMAL	Normal priority. This is the default priority.

Modifier and Type	Variable	Description
public static final int	PRIORITY_HIGH	High priority. Requests with high priority will be executed first. If there are more than one IRequests with IRequest.PRIORITY_HIGH priority, the network layer will choose an execution order.
public static final int	REQUEST_METHOD_GET	HTTP GET method.
public static final int	REQUEST_METHOD_POST	HTTP POST method.
public static final int	REQUEST_METHOD_PUT	HTTP PUT method.
public static final int	REQUEST_METHOD_DELETE	HTTP DELETE method.
public static final int	ETAG_IF_MATCH	etag "if-match"
public static final int	ETAG_IF_NONE_MATCH	etag "if-none-match"
public static final int	ETAG_IF_RANGE	etag "if-range"

Methods

Modifier and Type	Method	Description
public void	<i>disableDeltaHandling(boolean)</i> on page 665	Disables delta query handling.
public byte[]	<i>getData()</i> on page 666	If the request method is POST, this method is called from the network library.
public Map< String, String >	<i>getHeaders()</i> on page 666	Returns the request headers set.
public INetListener	<i>getListener()</i> on page 667	Returns the listener to be used by the connectivity library to notify the registered listener about a successful or failed request operation.
public int	<i>getPriority()</i> on page 667	Returns the priority of the request.
public int	<i>getRequestMethod()</i> on page 667	Retrieves the request method type.

Modifier and Type	Method	Description
public String	<i>getRequestUrl()</i> on page 668	Returns the URL where the request must be invoked.
public boolean	<i>isDeltaHandlingDisabled()</i> on page 668	internal
public void	<i>setData(byte[])</i> on page 668	Sets the request data in case of an HTTP POST request.
public void	<i>setHeaders(Map<String, String>)</i> on page 669	Sets the request headers.
public void	<i>setListener(final INetListener)</i> on page 669	Client can register listeners to be used by the connectivity layer to notify the implementation about the result of the request.
public void	<i>setPriority(final int)</i> on page 670	Sets the priority of the request.
public void	<i>setRequestMethod(final int)</i> on page 670	Sets the type of HTTP request method.
public void	<i>setRequestUrl(final String)</i> on page 671	Sets the URL for the request.
public boolean	<i>useCookies()</i> on page 671	Network library uses this method to check whether it has to send cookies to the server when the current request is performed.

Usage

All request objects must implement this interface. The network layer uses this interface to interact with the request objects.

disableDeltaHandling(boolean) method

Disables delta query handling.

Syntax

```
public void disableDeltaHandling (boolean disable)
```

Parameters

- **disable** – If set to true it disables delta handling

Returns

None

Remarks

By default delta handling is enabled.

getData() method

If the request method is POST, this method is called from the network library.

Syntax

```
public byte[] getData ()
```

Parameters

- **None** –

Returns

the content data of the request.

Remarks

This method will return with the content to be sent to the server.

```
BaseRequest getrequest = new BaseRequest(); byte[] data = getrequest.getData();
```

getHeaders() method

Returns the request headers set.

Syntax

```
public Map< String, String > getHeaders ()
```

Parameters

- **None** –

Returns

the request headers

```
BaseRequest getrequest = new BaseRequest(); Map<String, String> headers =  
getrequest.getHeaders();
```

getListener() method

Returns the listener to be used by the connectivity library to notify the registered listener about a successful or failed request operation.

Syntax

```
public INetListener getListener ()
```

Parameters

- **None** –

Returns

the listener or null.

Remarks

Method will return null if there is no registered listener.

```
class example implements INetListener { .... public void makeGetRequest(...) throws
Exception { .... BaseRequest getrequest = new BaseRequest();
getrequest.getListener(); } ... }
```

getPriority() method

Returns the priority of the request.

Syntax

```
public int getPriority ()
```

Parameters

- **None** –

Returns

The priority of the request. The value is integer.

```
BaseRequest getrequest = new BaseRequest(); int priority = getrequest.getPriority();
```

getRequestMethod() method

Retrieves the request method type.

Syntax

```
public int getRequestMethod ()
```

Parameters

- **None** –

Returns

Type of the HTTP request specified by `IRequest.REQUEST_METHOD_*` constants.

```
BaseRequest getrequest = new BaseRequest(); int method = getrequest.getRequestMethod();
```

getRequestUrl() method

Returns the URL where the request must be invoked.

Syntax

```
public String getRequestUrl ()
```

Parameters

- **None** –

Returns

the URL.

```
BaseRequest getrequest = new BaseRequest(); String url = getrequest.getRequestUrl();
```

isDeltaHandlingDisabled() method

internal

Syntax

```
public boolean isDeltaHandlingDisabled ()
```

setData(byte[]) method

Sets the request data in case of an HTTP POST request.

Syntax

```
public void setData (byte[] data)
```

Parameters

- **data** – the request data to set.

Returns

None

```
BaseRequest getrequest = new BaseRequest(); String postBody= "<atom:entry xmlns:atom=\n'http://www.w3.org/2005/Atom'>" + "<atom:content type='application/xml'>" +\n"<m:properties xmlns:m='http://schemas.microsoft.com/ado/2007/08/dataservices/\nmetadata' *xmlns:d='http://schemas.microsoft.com/ado/2007/08/dataservices'>" +\n"<d:agencynum>09964571</d:agencynum>" + "<d:NAME ></d:NAME>" +\n"<d:STREET />" + "<d:POSTBOX />" + * "<d:POSTCODE />" + "<d:CITY />" +\n"<d:COUNTRY />" + "<d:REGION />" + "<d:TELEPHONE>+9945007007</
```

```
d:TELEPHONE>" + "<d:URL />" + "<d:LANGU />" + "<d:CURRENCY />" +
"<d:mimeType>text/html</d:mimeType>" + "</m:properties>" + "</atom:content>" + "</
atom:entry>"; post1.setData(postBody.getBytes());
```

setHeaders(Map< String, String >) method

Sets the request headers.

Syntax

```
public void setHeaders (Map< String, String > headers)
```

Parameters

- **headers** – the request headers to set.

Returns

None

```
Map<String, String> headers1 = new HashMap<String, String>(); headers1.put("Content-
Type", "application/atom+xml"); BaseRequest getrequest = new BaseRequest();
getrequest.setHeaders(headers1);
```

setListener(final INetListener) method

Client can register listeners to be used by the connectivity layer to notify the implementation about the result of the request.

Syntax

```
public void setListener (final INetListener aListener)
```

Parameters

- **aListener** – the listener to be set.

Returns

None

Remarks

By default, the BaseRequest object included in the connectivity layer will contain no registered listeners.

```
class example implements INetListener{ .... public void makeGetRequest(...) throws
Exception { .... BaseRequest getrequest = new BaseRequest();
getrequest.setListener(this); } ... }
```

setPriority(final int) method

Sets the priority of the request.

Syntax

```
public void setPriority (final int aPriority)
```

Parameters

- **aPriority** – the priority of the request to set.

Returns

None

Remarks

Allowed values are `IRequest.PRIORITY_HIGH` or `IRequest.PRIORITY_NORMAL`. In case of a different value, the default `IRequest.PRIORITY_NORMAL` will be used by the network. If the network layer finds an `IRequest` with `IRequest.PRIORITY_HIGH` priority in the queue, that request will be executed first. If there are more than one `IRequests` with `IRequest.PRIORITY_HIGH` priority, the network layer will choose an execution order. If the priority is not one of the predefined values, the priority will be set to the default value `IRequest.PRIORITY_NORMAL`.

```
BaseRequest getRequest = new BaseRequest();  
getRequest.setPriority(IRequest.PRIORITY_NORMAL);
```

setRequestMethod(final int) method

Sets the type of HTTP request method.

Syntax

```
public void setRequestMethod (final int aRequestMethod)
```

Parameters

- **requestMethod** – Type of the HTTP request specified by `IRequest.REQUEST_METHOD_*` constants.

Returns

None

```
BaseRequest getRequest = new BaseRequest();  
getRequest.setRequestMethod(IRequest.REQUEST_METHOD_GET);
```

setRequestUrl(final String) method

Sets the URL for the request.

Syntax

```
public void setRequestUrl (final String aUrl)
```

Parameters

- **aUrl** – the URL to set.

Returns

None

```
BaseRequest getrequest = new BaseRequest(); getrequest.setRequestUrl("http://abc.com/resource");
```

useCookies() method

Network library uses this method to check whether it has to send cookies to the server when the current request is performed.

Syntax

```
public boolean useCookies ()
```

Parameters

- **None** – Cookies in the network library.

Remarks

Some requests may deny sending any cookies to the server, in this case this method can be used by the request to signal to the network library. The default value for this is false in the BaseRequest implementation.

```
BaseRequest getrequest = new BaseRequest(); boolean usecookie = getrequest.useCookies();
```

ETAG_IF_MATCH variable

```
etag "if-match"
```

Syntax

```
public static final int ETAG_IF_MATCH
```

ETAG_IF_NONE_MATCH variable

```
etag "if-none-match"
```

Syntax

```
public static final int ETAG_IF_NONE_MATCH
```

ETAG_IF_RANGE variable

etag "if-range"

Syntax

```
public static final int ETAG_IF_RANGE
```

PRIORITY_HIGH variable

High priority.

Syntax

```
public static final int PRIORITY_HIGH
```

Remarks

Requests with high priority will be executed first. If there are more than one IRequests with IRequest.PRIORITY_HIGH priority, the network layer will choose an execution order.

PRIORITY_NORMAL variable

Normal priority.

Syntax

```
public static final int PRIORITY_NORMAL
```

Remarks

This is the default priority.

REQUEST_METHOD_DELETE variable

HTTP DELETE method.

Syntax

```
public static final int REQUEST_METHOD_DELETE
```

REQUEST_METHOD_GET variable

HTTP GET method.

Syntax

```
public static final int REQUEST_METHOD_GET
```

REQUEST_METHOD_POST variable

HTTP POST method.

Syntax

```
public static final int REQUEST_METHOD_POST
```

REQUEST_METHOD_PUT variable

HTTP PUT method.

Syntax

```
public static final int REQUEST_METHOD_PUT
```

IRequestManager interface

Consists of interface for execution of requests.

Package

```
com.sap.mobile.lib.request
```

Syntax

```
public interface IRequestManager
```

Derived classes

- *RequestManager* on page 633

Members

All members of *IRequestManager*, including inherited members. **Methods**

Modifier and Type	Method	Description
public void	<i>clearPendingRequests(ILogger, Context)</i> on page 674	Clears all the persisted requests from database.
public void	<i>enablePerformanceLogging()</i> on page 674	Enables performance logging for Core Services.
public IConnectivityParameters	<i>getConnectivityParameters()</i> on page 674	Returns the ConnectivityParameters object containing the settings used by the Request library.
public boolean	<i>isPerformanceLoggingEnabled()</i> on page 675	Returns whether the Performance Logging is enabled or not.
public void	<i>makeRequest(final IRequest)</i> on page 675	Puts a request object into the RequestManager object.
public void	<i>makeRequest(final IBundleRequest)</i> on page 675	Puts a bundle request object into the RequestManager object.

clearPendingRequests(ILogger, Context) method

Clears all the persisted requests from database.

Syntax

```
public void clearPendingRequests (
    ILogger logger ,
    Context context
)
```

Parameters

- **logger** – Logger instance.
- **context** – Application context.

Returns

None

```
RequestManager reqMan = new RequestManager(logger, pref, param, 1);
reqMan.clearPendingRequests(logger, context);
```

enablePerformanceLogging() method

Enables performance logging for Core Services.

Syntax

```
public void enablePerformanceLogging ()
```

Parameters

- **None** –

Returns

None

getConnectivityParameters() method

Returns the ConnectivityParameters object containing the settings used by the Request library.

Syntax

```
public IConnectivityParameters getConnectivityParameters ()
```

Parameters

- **None.** –

Returns

IConnectivityParameters Object containing the settings used by the Request library.

```
RequestManager reqMan = new RequestManager(logger, pref, param, 1);
IConnectivityParameters params = reqMan.getConnectivityParameters();
```

isPerformanceLoggingEnabled() method

Returns whether the Performance Logging is enabled or not.

Syntax

```
public boolean isPerformanceLoggingEnabled ()
```

Parameters

- **None** –

Returns

boolean - True/False

makeRequest(final IRequest) method

Puts a request object into the RequestManager object.

Syntax

```
public void makeRequest (final IRequest aRequest)
```

Parameters

- **aRequest** – The request.

Returns

None

```
RequestManager reqMan = new RequestManager(logger, pref, param, 1); BaseRequest
request = new BaseRequest(); reqMan.makeRequest(request);
```

makeRequest(final IBundleRequest) method

Puts a bundle request object into the RequestManager object.

Syntax

```
public void makeRequest (final IBundleRequest aBundleRequest)
```

Parameters

- **aBundleRequest** – The request object.

Returns

None

```
RequestManager reqMan = new RequestManager(logger, pref, param, 1); BundleRequest
request = new BundleRequest(); reqMan.makeRequest(request);
```

IRequestStateElement interface

Consists of methods to store the information of an exception.

Package

```
com.sap.mobile.lib.request
```

Syntax

```
public abstract interface IRequestStateElement
```

Derived classes

- *RequestStateElement* on page 644

Members

All members of IRequestStateElement, including inherited members. **Variables**

Modifier and Type	Variable	Description
public static final int	NO_ERROR	
public static final int	HTTP_ERROR	Server response status > 302.
public static final int	PARSE_ERROR	Problem with parsing the response xml.
public static final int	NETWORK_ERROR	There was a network error during a read/write to/from stream.
public static final int	AUTHENTICATION_ERROR	Authentication error.
public static final int	CLIENT_ERROR	Client error.
public static final int	REQUEST_ERROR	Problem with parsing the request.

Methods

Modifier and Type	Method	Description
public abstract int	<i>getErrorCode()</i> on page 677	Returns the error code.
public abstract Exception	<i>getException()</i> on page 677	Returns the exception if it is set.
public abstract HttpResponseMessage	<i>getHttpResponse()</i> on page 678	Returns the HttpResponseMessage.
public abstract int	<i>getHttpStatusCode()</i> on page 678	Returns the HTTP status if it is set.

Modifier and Type	Method	Description
public abstract void	<i>setErrorCode</i> (final int) on page 679	Sets the error code.
public abstract void	<i>setException</i> (final Exception) on page 679	Sets the exception.
public abstract void	<i>setHttpResponse</i> (HttpResponse) on page 679	Sets the HttpResponse.
public abstract void	<i>setHttpStatusCode</i> (final int) on page 680	Sets the HTTP status.

Usage

Whenever there is an exception in the network layer, or there is an exception during the data parsing, this is sent by the network layer to the registered classes.

getErrorCode() method

Returns the error code.

Syntax

```
public abstract int getErrorCode ()
```

Parameters

- **None** –

Returns

error code

Remarks

The error code can be any of the following:

- HTTP_ERROR
- PARSE_ERROR
- NETWORK_ERROR
- AUTHENTICATION_ERROR

RequestStateElement element; element.getErrorCode();

getException() method

Returns the exception if it is set.

Syntax

```
public abstract Exception getException ()
```

Parameters

- **None** –

Returns

The exception stored in RequestStateElement.

RequestStateElement element; element.getException();

getHttpResponse() method

Returns the HttpResponse.

Syntax

```
public abstract HttpResponse getHttpResponse ()
```

Parameters

- **None** –

Returns

The HttpResponse

RequestStateElement element; element.getHttpResponse();

getHttpStatusCode() method

Returns the HTTP status if it is set.

Syntax

```
public abstract int getHttpStatusCode ()
```

Parameters

- **None** –

Returns

The HTTP status code, if available.

Remarks

If the HTTP status is not set, the default value is -1.

RequestStateElement element; int code =element.getHttpStatusCode();

setErrorCode(final int) method

Sets the error code.

Syntax

```
public abstract void setErrorCode (final int code)
```

Parameters

- **code** – Error code.

Returns

None

RequestStateElement element; element.setErrorCode(0x06);

setException(final Exception) method

Sets the exception.

Syntax

```
public abstract void setException (final Exception aException)
```

Parameters

- **aException** – the exception to be set.

Returns

None

RequestStateElement element; element.setException(new Exception());

setHttpResponse(HttpResponse) method

Sets the HttpResponse.

Syntax

```
public abstract void setHttpResponse (HttpResponse aResponse)
```

Parameters

- **aResponse** – The HttpResponse

Returns

None

RequestStateElement element; HttpResponse httpResponse;
element.setHttpResponse(httpResponse);

setHttpStatusCode(final int) method

Sets the HTTP status.

Syntax

```
public abstract void setHttpStatusCode (final int httpStatus)
```

Parameters

- **httpStatus** – Set the HTTP status.

Returns

None

RequestStateElement element; element.setHttpStatusCode(200);

AUTHENTICATION_ERROR variable

Authentication error.

Syntax

```
public static final int AUTHENTICATION_ERROR
```

CLIENT_ERROR variable

Client error.

Syntax

```
public static final int CLIENT_ERROR
```

HTTP_ERROR variable

Server response status > 302.

Syntax

```
public static final int HTTP_ERROR
```

NETWORK_ERROR variable

There was a network error during a read/write to/from stream.

Syntax

```
public static final int NETWORK_ERROR
```

NO_ERROR variable

Syntax

```
public static final int NO_ERROR
```

PARSE_ERROR variable

Problem with parsing the response xml.

Syntax

```
public static final int PARSE_ERROR
```

REQUEST_ERROR variable

Problem with parsing the request.

Syntax

```
public static final int REQUEST_ERROR
```

IResponse interface

Consists of interface for responses.

Package

```
com.sap.mobile.lib.request
```

Syntax

```
public interface IResponse extends
```

Derived classes

- *ResponseImpl* on page 650

Members

All members of IResponse, including inherited members. **Methods**

Modifier and Type	Method	Description
public ArrayList< IResponse >	<i>getBatchResponse()</i> on page 682	Returns the list of responses from batch response.
public HashMap< IRequest, IResponse >	<i>getBatchResponseMap()</i> on page 682	Returns the mapping of requests with corresponding responses within a batch response.
public Map< String, String >	<i>getHeadersMap()</i> on page 682	Returns all the response headers as a HashMap containing header name and header value.

Usage

All response objects must implement this interface. The network layer uses this interface to interact with the response objects.

getBatchResponse() method

Returns the list of responses from batch response.

Syntax

```
public ArrayList< IResponse > getBatchResponse ()
```

Parameters

- **None.** –

Returns

List of responses.

```
Response res; ArrayList<HttpResponse> res = res.getBatchResponse();
```

getBatchResponseMap() method

Returns the mapping of requests with corresponding responses within a batch response.

Syntax

```
public HashMap< IRequest, IResponse > getBatchResponseMap ()
```

Parameters

- **None.** –

Returns

Map of requests and responses.

```
Response res; HashMap<IRequest, HttpResponse> res = res.getBatchResponseMap();
```

getHeadersMap() method

Returns all the response headers as a HashMap containing header name and header value.

Syntax

```
public Map< String, String > getHeadersMap ()
```

Parameters

- **None** –

Returns

Response headers in the form of a hashmap.

```
Response res; Map<String,string> headers = res.getHeadersMap();
```

*sdmcache package**ISDMCache interface*

The SDMCache component is responsible for storing and accessing OData related objects in the memory of the device.

Package

```
com.sap.mobile.lib.sdmcache
```

Syntax

```
public interface ISDMCache extends ISDMPersistable
```

Implemented interfaces

- *ISDMPersistable* on page 1084

Derived classes

- *SDMCache* on page 1141

Members

All members of ISDMCache, including inherited members. **Variables**

Modifier and Type	Variable	Description
public static final int	FULLTERM_PREFIX_SEARCH	Constant ID of Full Term Prefix-search algorithm: Searching for the full search-term as a prefix of searchable values.
public static final int	FULLTERM_CONTAIN_SEARCH	Constant ID of Full Term Contain-search algorithm: Searching for the full search-term as a part of searchable values.
public static final int	TOKENIZED_PREFIX_SEARCH	Constant ID of Tokenized Prefix-search algorithm: Searching for all the tokens of the search-term as a prefix of searchable values. Tokens can be found in different values of the same entry.

Modifier and Type	Variable	Description
public static final int	TOKENIZED_CONTAIN_SEARCH	Constant ID of Tokenized Contain-search algorithm: Searching for all the tokens of the search-term as a part of searchable values. Tokens can be found in different values of the same entry.
public static final int	TOKENIZED_CONTAIN_ALL_SEARCH	Constant ID of All Token Contain-search algorithm: Searching for all the tokens of the search-term as a part of searchable values. All tokens must be found in the same value.
public static final int	REGEX_SEARCH	Constant ID of regex search algorithm.
public static final int	DEFAULT_SEARCH	Constant ID of default algorithm:

Methods

Modifier and Type	Method	Description
public void	<i>clear()</i> on page 687	Removes all objects (including SDMODData Service Document and SDMODData Schema) from SDMCache.
public ISDMEntrySearch	<i>getEntrySearch()</i> on page 687	Returns the current search object that implements the search method that should be used during searching in entries.
public ISDMParserDocument	<i>getSDMODDataDocument(String)</i> on page 687	Returns an SDMParserDocument object with the specified key if it is stored in SDMCache or null otherwise.
public List< ISDMODDataEntry >	<i>getSDMODDataEntries(String)</i> on page 687	Returns all of the SDMODData Entries that belong to the specified collection.

Modifier and Type	Method	Description
public ISDMODataEntry	<i>getSDMODataEntry(String)</i> on page 688	Returns an SDMOData Entry with the specified key if it is stored in SDMCache or null otherwise.
public ISDMODataSchema	<i>getSDMODataSchema()</i> on page 688	Returns the SDMOData Schema (aka Metadata) if it is stored in SDMCache or null otherwise.
public ISDMODataServiceDocument	<i>getSDMODataServiceDocument()</i> on page 688	Returns the SDMOData Service Document if it is stored in SDMCache or null otherwise.
public int	<i>getSearchAlgorithm()</i> on page 689	Returns the constant ID of the current search algorithm.
public List< ISDMParserDocument >	<i>getStoredDocuments()</i> on page 689	Returns all of the SDMParserDocuments from the store (including SDMODataEntries).
public boolean	<i>removeSDMODataDocument(String)</i> on page 689	Removes stored object from SDMCache with the specified key if it is stored.
public boolean	<i>removeSDMODataEntries(String)</i> on page 689	Removes SDMOData Entries from SDMCache that belong to the specified collection.
public void	<i>removeStoredDocuments()</i> on page 690	Removes all stored documents (except from Service Document and Schema) from SDMCache.
public List< ISDMODataEntry >	<i>searchSDMODataEntries(String, String)</i> on page 690	Returns all of the SDMOData Entries that belong to the specified collection and either of its searchable fields' value's token (tokenized with space) that starts with the searchTerm.
public void	<i>setEntrySearch(ISDMEntrySearch)</i> on page 691	Seats the new search object that implements the search method that should be used during searching in entries.

Modifier and Type	Method	Description
public void	<i>setSDMODataDocument(String, ISDMParserDocument)</i> on page 691	Stores an SDMParserDocument object in SDMCache.
public void	<i>setSDMODataEntries(List<ISDMODataEntry >)</i> on page 691	Stores several SDMOData Entries in SDMCache.
public void	<i>setSDMODataEntry(ISDMODataEntry)</i> on page 692	Stores an SDMOData Entry in SDMCache.
public void	<i>setSDMODataSchema(ISDMODataSchema)</i> on page 692	Stores SDMOData Schema in SDMCache.
public void	<i>setSDMODataServiceDocument(ISDMODataServiceDocument)</i> on page 692	Stores SDMOData Service Document in SDMCache.
public void	<i>setSearchAlgorithm(int)</i> on page 693	Sets the constant ID of the search algorithm that should be used during search in entries.

Inherited members from ISDMPersistable

Modifier and Type	Member	Description
public void	<i>read(BufferedReader)</i> on page 1085	
public void	<i>write(BufferedWriter)</i> on page 1085	

Usage

List of features:

- Storing OData objects in the memory
- Accessing OData entries in the memory directly by their key
- Searching for OData entries in the memory using tokenized prefix search on their searchable fields
- Managing the number of stored OData entries based on the maximum size of the capacity, removing the a non-recently used OData entry first

clear() method

Removes all objects (including SDMOData Service Document and SDMOData Schema) from SDMCache.

Syntax

```
public void clear ()
```

getEntrySearch() method

Returns the current search object that implements the search method that should be used during searching in entries.

Syntax

```
public ISDMEntrySearch getEntrySearch ()
```

Returns

The current search object.

getSDMODataDocument(String) method

Returns an SDMParserDocument object with the specified key if it is stored in SDMCache or null otherwise.

Syntax

```
public ISDMParserDocument getSDMODataDocument (String key)
```

Parameters

- **key** – key of the document to be searched

Returns

SDMParserDocument or null

Exceptions

- **IllegalArgumentException** – if the argument is null.

getSDMODataEntries(String) method

Returns all of the SDMOData Entries that belong to the specified collection.

Syntax

```
public List< ISDMODataEntry > getSDMODataEntries (String collectionId)
```

Parameters

- **collectionId** – id of the collection

Returns

stored SDMODDataEntries of the specific collection or null

Exceptions

- **IllegalArgumentException** – if the argument is null.

getSDMODDataEntry(String) method

Returns an SDMODData Entry with the specified key if it is stored in SDMCache or null otherwise.

Syntax

```
public ISDMODDataEntry getSDMODDataEntry (String key)
```

Parameters

- **key** – key of the entry to be searched

Returns

SDMODDataEntry or null

Exceptions

- **IllegalArgumentException** – if the argument is null.

getSDMODDataSchema() method

Returns the SDMODData Schema (aka Metadata) if it is stored in SDMCache or null otherwise.

Syntax

```
public ISDMODDataSchema getSDMODDataSchema ()
```

Returns

Schema or null

getSDMODDataServiceDocument() method

Returns the SDMODData Service Document if it is stored in SDMCache or null otherwise.

Syntax

```
public ISDMODDataServiceDocument getSDMODDataServiceDocument ()
```

Returns

Service Document or null

getSearchAlgorithm() method

Returns the constant ID of the current search algorithm.

Syntax

```
public int getSearchAlgorithm ()
```

Returns

The constant ID of the current search algorithm.

getStoredDocuments() method

Returns all of the SDMParserDocuments from the store (including SDMODataEntries).

Syntax

```
public List< ISDMParserDocument > getStoredDocuments ()
```

Returns

List of stored SDMParserDocuments

removeSDMODataDocument(String) method

Removes stored object from SDMCache with the specified key if it is stored.

Syntax

```
public boolean removeSDMODataDocument (String key)
```

Parameters

- **key** – key of the entry to be removed

Returns

true of document has been found or false otherwise

Exceptions

- **IllegalArgumentException** – if the argument is null.

removeSDMODataEntries(String) method

Removes SDMOData Entries from SDMCache that belong to the specified collection.

Syntax

```
public boolean removeSDMODataEntries (String collectionId)
```

Parameters

- **collectionId** – id of the collection

Returns

true if any document has been found in the collection or false otherwise

Exceptions

- **IllegalArgumentException** – if the argument is null.

removeStoredDocuments() method

Removes all stored documents (except from Service Document and Schema) from SDMCache.

Syntax

```
public void removeStoredDocuments ()
```

searchSDMODataEntries(String, String) method

Returns all of the SDMOData Entries that belong to the specified collection and either of its searchable fields' value's token (tokenized with space) that starts with the searchTerm.

Syntax

```
public List< ISDMODataEntry > searchSDMODataEntries (  
    String searchTerm,  
    String collectionId  
)
```

Parameters

- **searchTerm** – search string
- **collectionId** – id of the collection to search in

Returns

stored SDMODataEntries of the specific collection which start with the search string or null

Exceptions

- **IllegalArgumentException** – if any of the arguments is null.

Remarks

If the searchTerm consists of more tokens (tokenized with space) all of the search term's token should be found as above. The property tag which will determine if a field is searchable or not can be set in the preferences using the key:

ISDMPreferences.CACHE_PARSER_SEARCH_ATTRIBUTE_STRING. By default sap:searchable will be used.

setEntrySearch(ISDMEEntrySearch) method

Seats the new search object that implements the search method that should be used during searching in entries.

Syntax

```
public void setEntrySearch (ISDMEEntrySearch entrySearch)
```

Parameters

- **entrySearch** – The new search object.

setSDMODDataDocument(String, ISDMParserDocument) method

Stores an SDMParserDocument object in SDMCache.

Syntax

```
public void setSDMODDataDocument (
    String key,
    ISDMParserDocument document
)
```

Parameters

- **document** – SDMParserDocument to be stored

Exceptions

- **IllegalArgumentException** – if the argument is null.

Remarks

It can be used to store data other than SDMODDataEntries in the cache.

setSDMODDataEntries(List< ISDMODDataEntry >) method

Stores several SDMODData Entries in SDMCache.

Syntax

```
public void setSDMODDataEntries (List< ISDMODDataEntry > entries)
```

Parameters

- **entries** – SDMODData Entries to be stored

Exceptions

- **IllegalArgumentException** – if the argument is null.

Remarks

The collection ID is read out from the entry.

setSDMODDataEntry(ISDMODDataEntry) method

Stores an SDMODData Entry in SDMCache.

Syntax

```
public void setSDMODDataEntry (ISDMODDataEntry entry)
```

Parameters

- **entry** – SDMODData Entry to be stored

Exceptions

- **IllegalArgumentException** – if the argument is null.

Remarks

The collection ID is read out from the entry.

setSDMODDataSchema(ISDMODDataSchema) method

Stores SDMODData Schema in SDMCache.

Syntax

```
public void setSDMODDataSchema (ISDMODDataSchema schema)
```

Parameters

- **schema** – SDMODData Schema to be stored

Exceptions

- **IllegalArgumentException** – if the argument is null.

setSDMODDataServiceDocument(ISDMODDataServiceDocument) method

Stores SDMODData Service Document in SDMCache.

Syntax

```
public void setSDMODDataServiceDocument  
(ISDMODDataServiceDocument serviceDocument)
```

Parameters

- **serviceDocument** – serviceDocument to be stored

Exceptions

- **IllegalArgumentException** – if the argument is null.

setSearchAlgorithm(int) method

Sets the constant ID of the search algorithm that should be used during search in entries.

Syntax

```
public void setSearchAlgorithm (int searchAlgorithm)
```

Parameters

- **searchAlgorithm** – The constant ID of the new search algorithm.

DEFAULT_SEARCH variable

Constant ID of default algorithm:

Syntax

```
public static final int DEFAULT_SEARCH
```

FULLTERM_CONTAIN_SEARCH variable

Constant ID of Full Term Contain-search algorithm: Searching for the full search-term as a part of searchable values.

Syntax

```
public static final int FULLTERM_CONTAIN_SEARCH
```

FULLTERM_PREFIX_SEARCH variable

Constant ID of Full Term Prefix-search algorithm: Searching for the full search-term as a prefix of searchable values.

Syntax

```
public static final int FULLTERM_PREFIX_SEARCH
```

REGEX_SEARCH variable

Constant ID of regex search algorithm.

Syntax

```
public static final int REGEX_SEARCH
```

TOKENIZED_CONTAIN_ALL_SEARCH variable

Constant ID of All Token Contain-search algorithm: Searching for all the tokens of the search-term as a part of searchable values.

Syntax

```
public static final int TOKENIZED_CONTAIN_ALL_SEARCH
```

Remarks

All tokens must be found in the same value.

TOKENIZED_CONTAIN_SEARCH variable

Constant ID of Tokenized Contain-search algorithm: Searching for all the tokens of the search-term as a part of searchable values.

Syntax

```
public static final int TOKENIZED_CONTAIN_SEARCH
```

Remarks

Tokens can be found in different values of the same entry.

TOKENIZED_PREFIX_SEARCH variable

Constant ID of Tokenized Prefix-search algorithm: Searching for all the tokens of the search-term as a prefix of searchable values.

Syntax

```
public static final int TOKENIZED_PREFIX_SEARCH
```

Remarks

Tokens can be found in different values of the same entry.

ISDMEntrySearch interface

Interface for search objects that can be used to search for entries in SDMCache.

Package

```
com.sap.mobile.lib.sdmcache
```

Syntax

```
public interface ISDMEntrySearch
```

Derived classes

- *SDMCache* on page 1141

Members

All members of ISDMEntrySearch, including inherited members. **Methods**

Modifier and Type	Method	Description
public boolean	<i>searchInEntry(String, String, List< String >, ISDMODataEntry, List< String[]>, int)</i> on page 695	Verifies whether the entry should be found during searching for the incoming search term.

searchInEntry(String, String, List< String >, ISDMODataEntry, List< String[]>, int)
method

Verifies whether the entry should be found during searching for the incoming search term.

Syntax

```
public boolean searchInEntry (
    String searchTerm,
    String collectionId,
    List< String > searchTokens,
    ISDMODataEntry entry,
    List< String[]> searchablePropertyPathes,
    int searchAlgorhythm
)
```

Parameters

- **searchTerm** – The full search-term that the search initiated with,
- **collectionId** – The id of the searched collection
- **searchTokens** – The tokens of splitted lower-case search-term.
- **entry** – The entry that should be checked.
- **searchablePropertyPathes** – The properties of the entry that's values should be used during search.
- **searchAlgorhythm** – The constant ID of the search algorithm.

Returns

True if the entry 'matches' with the given search-term, and false otherwise.

sdmconfiguration package

sdmconnectivity package

Base class for connection handlers.

ConnectionProtocolEnum enum

Deprecated. since 3.0, Use `com.sap.mobile.lib.request.ConnectionProtocolEnum`

Members

All members of `ConnectionProtocolEnum`, including inherited members. **Variables**

Modifier and Type	Variable	Description
public	HTTPS	
public	HTTP	

*HTTP variable**Syntax*

```
public HTTP
```

*HTTPS variable**Syntax*

```
public HTTPS
```

*sdmparser package**sdm persistence package**SDMPersistence class**Package*

```
com.sap.mobile.lib.sdm persistence
```

Syntax

```
public class SDMPersistence implements ISDMPersistence,
ISDMPreferenceChangeListener
```

Implemented interfaces

- *ISDMPersistence* on page 1085
- *ISDMPreferenceChangeListener* on page 1094

Members

All members of `SDMPersistence`, including inherited members. **Variables**

Modifier and Type	Variable	Description
protected static final String	SECURE_POSTFIX	
protected static final String	CACHE_KEY	
protected static final String	mLogTag	
protected File	defaultFolder	
protected Boolean	secureMode	
protected ISDMLogger	logger	
protected Integer	mLogLevel	
protected SDMEncryptDecrypt	encDec	
protected String	mCipherTransformation	
protected int	bufferSize	
protected ActivityManager	activityManager	

Constructors

Modifier and Type	Constructor	Description
public	<i>SDMPersistence(ISDMPreferences, ISDMLogger)</i> on page 699	Deprecated.
public	<i>SDMPersistence(ISDMPreferences, ISDMLogger, byte[], String)</i> on page 699	Deprecated.
protected	<i>SDMPersistence(ISDMPreferences, ISDMLogger, byte[], String, ActivityManager)</i> on page 699	

Methods

Modifier and Type	Method	Description
public void	<i>clear()</i> on page 700	Deprecated.
protected void	<i>deleteFiles(final boolean)</i> on page 700	

Modifier and Type	Method	Description
public static byte[]	<i>generateSecretKey()</i> on page 700	Deprecated.
public static byte[]	<i>generateSecretKey(String)</i> on page 700	Deprecated.
public boolean	<i>isDataPersisted(String)</i> on page 700	Deprecated.
protected boolean	<i>isValidKey(String)</i> on page 701	
public InputStream	<i>loadDataStream(String)</i> on page 701	Deprecated.
public byte[]	<i>loadRawData(String)</i> on page 701	Deprecated.
public boolean	<i>loadSDMCache(ISDMCache)</i> on page 701	Deprecated.
public boolean	<i>loadSDMCache(String, ISDMCache)</i> on page 702	Deprecated.
public void	<i>onPreferenceChanged(String, Object)</i> on page 702	Deprecated.
public boolean	<i>removeData(String)</i> on page 702	Deprecated.
public boolean	<i>removeSDMCache()</i> on page 702	Deprecated.
public boolean	<i>removeSDMCache(String)</i> on page 703	Deprecated.
public void	<i>setEncryptionKey(byte[], String)</i> on page 703	Deprecated.
public void	<i>storeDataStream(String, InputStream)</i> on page 703	Deprecated.
public void	<i>storeObject(String, ISDMPersistable)</i> on page 703	Deprecated.
public void	<i>storeRawData(String, byte[])</i> on page 704	Deprecated.

Modifier and Type	Method	Description
public void	<i>storeSDMCache(ISDMCache)</i> on page 704	Deprecated.
public void	<i>storeSDMCache(String, ISDMCache)</i> on page 704	Deprecated.

SDMPersistence(ISDMPreferences, ISDMLogger) constructor [deprecated]

Deprecated.

Syntax

```
public SDMPersistence (
    ISDMPreferences preferences,
    ISDMLogger logger
) throws SDMPersistenceException
```

Remarks

Deprecated

SDMPersistence(ISDMPreferences, ISDMLogger, byte[], String) constructor [deprecated]

Deprecated.

Syntax

```
public SDMPersistence (
    ISDMPreferences preferences,
    ISDMLogger logger,
    byte[] secretKey,
    String secretKeyAlgorithm
) throws SDMPersistenceException
```

Remarks

Deprecated

SDMPersistence(ISDMPreferences, ISDMLogger, byte[], String, ActivityManager) constructor

Syntax

```
protected SDMPersistence (
    ISDMPreferences preferences,
    ISDMLogger logger,
    byte[] secretKey,
    String secretKeyAlgorithm,
```

```
ActivityManager activityManager  
) throws SDMPersistenceException
```

clear() method [deprecated]

Deprecated.

Syntax

```
public void clear ()
```

Remarks

Deprecated

deleteFiles(final boolean) method

Syntax

```
protected void deleteFiles (final boolean secured)
```

generateSecretKey() method [deprecated]

Deprecated.

Syntax

```
public static byte[] generateSecretKey () throws  
NoSuchAlgorithmException
```

Remarks

Deprecated

generateSecretKey(String) method [deprecated]

Deprecated.

Syntax

```
public static byte[] generateSecretKey (String secretKeyAlgorithm)  
throws NoSuchAlgorithmException
```

Remarks

Deprecated

isDataPersisted(String) method [deprecated]

Deprecated.

Syntax

```
public boolean isDataPersisted (String key)
```

Remarks

Deprecated

*isValidKey(String) method**Syntax*

```
protected boolean isValidKey (String key)
```

loadDataStream(String) method [deprecated]

Deprecated.

Syntax

```
public InputStream loadDataStream (String key) throws  
SDMPersistenceException
```

Remarks

Deprecated

loadRawData(String) method [deprecated]

Deprecated.

Syntax

```
public byte[] loadRawData (String key) throws  
SDMPersistenceException
```

Remarks

Deprecated

loadSDMCache(ISDMCache) method [deprecated]

Deprecated.

Syntax

```
public boolean loadSDMCache (ISDMCache cache) throws  
SDMPersistenceException
```

Remarks

Deprecated

loadSDMCache(String, ISDMCache) method [deprecated]

Deprecated.

Syntax

```
public boolean loadSDMCache (  
    String key,  
    ISDMCache cache  
) throws SDMPersistenceException
```

Remarks

Deprecated

onPreferenceChanged(String, Object) method [deprecated]

Deprecated.

Syntax

```
public void onPreferenceChanged (  
    String key,  
    Object value  
)
```

Remarks

Deprecated

removeData(String) method [deprecated]

Deprecated.

Syntax

```
public boolean removeData (String key) throws  
SDMPersistenceException
```

Remarks

Deprecated

removeSDMCache() method [deprecated]

Deprecated.

Syntax

```
public boolean removeSDMCache () throws SDMPersistenceException
```

Remarks

Deprecated

removeSDMCache(String) method [deprecated]

Deprecated.

Syntax

```
public boolean removeSDMCache (String key) throws
SDMPersistenceException
```

Remarks

Deprecated

setEncryptionKey(byte[], String) method [deprecated]

Deprecated.

Syntax

```
public void setEncryptionKey (
    byte[] secretKey,
    String secretKeyAlgorithm
) throws SDMPersistenceException
```

Remarks

Deprecated

storeDataStream(String, InputStream) method [deprecated]

Deprecated.

Syntax

```
public void storeDataStream (
    String key,
    InputStream inputStream
) throws SDMPersistenceException
```

Remarks

Deprecated

storeObject(String, ISDMPersistable) method [deprecated]

Deprecated.

Syntax

```
public void storeObject (
    String key,
    ISDMPersistable object
) throws SDMPersistenceException
```

Remarks

Deprecated

storeRawData(String, byte[]) method [deprecated]

Deprecated.

Syntax

```
public void storeRawData (  
    String key,  
    byte[] data  
) throws SDMPersistenceException
```

Remarks

Deprecated

storeSDMCache(ISDMCache) method [deprecated]

Deprecated.

Syntax

```
public void storeSDMCache (ISDMCache cache) throws  
SDMPersistenceException
```

Remarks

Deprecated

storeSDMCache(String, ISDMCache) method [deprecated]

Deprecated.

Syntax

```
public void storeSDMCache (  
    String key,  
    ISDMCache cache  
) throws SDMPersistenceException
```

Remarks

Deprecated

activityManager variable

Syntax

```
protected ActivityManager activityManager
```

*bufferSize variable***Syntax**

```
protected int bufferSize
```

*CACHE_KEY variable***Syntax**

```
protected static final String CACHE_KEY
```

*defaultFolder variable***Syntax**

```
protected File defaultFolder
```

*encDec variable***Syntax**

```
protected SDMEncryptDecrypt encDec
```

*logger variable***Syntax**

```
protected ISDMLogger logger
```

*mCipherTransformation variable***Syntax**

```
protected String mCipherTransformation
```

*mLogLevel variable***Syntax**

```
protected Integer mLogLevel
```

*mLogTag variable***Syntax**

```
protected static final String mLogTag
```

SECURE_POSTFIX variable*Syntax*

```
protected static final String SECURE_POSTFIX
```

secureMode variable*Syntax*

```
protected Boolean secureMode
```

sdmuicomponents package*BooleanPreference* class*Package*

```
com.sap.mobile.lib.sdmuicomponents
```

Syntax

```
public class BooleanPreference
```

Members

All members of BooleanPreference, including inherited members. **Variables**

Modifier and Type	Variable	Description
protected Context	mContext	
protected View	mView	
protected Boolean	defaultValue	
protected ISDMPreferences	pref	
protected final Handler	mHandler	
protected String	key	

Constructors

Modifier and Type	Constructor	Description
public	<i>BooleanPreference(Context)</i> on page 707	
public	<i>BooleanPreference(Context, AttributeSet)</i> on page 707	

Modifier and Type	Constructor	Description
public	<i>BooleanPreference(Context, AttributeSet, int)</i> on page 707	

Methods

Modifier and Type	Method	Description
public void	<i>onClick(View)</i> on page 707	
protected View	<i>onCreateView(ViewGroup)</i> on page 708	
public boolean	<i>onLongClick(View)</i> on page 708	

BooleanPreference(Context) constructor

Syntax

```
public BooleanPreference (Context context)
```

BooleanPreference(Context, AttributeSet) constructor

Syntax

```
public BooleanPreference (
    Context context,
    AttributeSet attrs
)
```

BooleanPreference(Context, AttributeSet, int) constructor

Syntax

```
public BooleanPreference (
    Context context,
    AttributeSet attrs,
    int defStyle
)
```

onClick(View) method

Syntax

```
public void onClick (View arg0)
```

onCreateView(ViewGroup) method

Syntax

```
protected View onCreateView (ViewGroup parent)
```

onLongClick(View) method

Syntax

```
public boolean onLongClick (View arg0)
```

defaultValue variable

Syntax

```
protected Boolean defaultValue
```

key variable

Syntax

```
protected String key
```

mContext variable

Syntax

```
protected Context mContext
```

mHandler variable

Syntax

```
protected final Handler mHandler
```

mView variable

Syntax

```
protected View mView
```

pref variable

Syntax

```
protected ISDMPreferences pref
```

*FloatPreference class**Package*

```
com.sap.mobile.lib.sdmuicomponents
```

Syntax

```
public class FloatPreference
```

Members

All members of FloatPreference, including inherited members. **Variables**

Modifier and Type	Variable	Description
protected Context	mContext	
protected EditText	et	
protected ViewGroup	layout	
protected SharedPreferences	sh	
protected float	defaultValue	

Constructors

Modifier and Type	Constructor	Description
public	<i>FloatPreference(Context, AttributeSet)</i> on page 709	

Methods

Modifier and Type	Method	Description
protected View	<i>onCreateDialogView()</i> on page 710	
protected void	<i>onDialogClosed(boolean)</i> on page 710	

*FloatPreference(Context, AttributeSet) constructor**Syntax*

```
public FloatPreference (
    Context context,
    AttributeSet attrs
)
```

onCreateDialogView() method

Syntax

```
protected View onCreateDialogView ()
```

onDialogClosed(boolean) method

Syntax

```
protected void onDialogClosed (boolean positiveResult)
```

defaultValue variable

Syntax

```
protected float defaultValue
```

et variable

Syntax

```
protected EditText et
```

layout variable

Syntax

```
protected ViewGroup layout
```

mContext variable

Syntax

```
protected Context mContext
```

sh variable

Syntax

```
protected SharedPreferences sh
```

IntegerPreference class

Package

```
com.sap.mobile.lib.sdmuicomponents
```

Syntax

```
public class IntegerPreference
```

Members

All members of IntegerPreference, including inherited members. **Variables**

Modifier and Type	Variable	Description
protected Context	mContext	
protected EditText	et	
protected ViewGroup	layout	
protected SharedPreferences	sh	
protected int	defaultValue	

Constructors

Modifier and Type	Constructor	Description
public	<i>IntegerPreference(Context, AttributeSet)</i> on page 711	

Methods

Modifier and Type	Method	Description
protected View	<i>onCreateDialogView()</i> on page 711	
protected void	<i>onDialogClosed(boolean)</i> on page 712	

IntegerPreference(Context, AttributeSet) constructor

Syntax

```
public IntegerPreference (
    Context context,
    AttributeSet attrs
)
```

onCreateDialogView() method

Syntax

```
protected View onCreateDialogView ()
```

onDialogClosed(boolean) method

Syntax

```
protected void onDialogClosed (boolean positiveResult)
```

defaultValue variable

Syntax

```
protected int defaultValue
```

et variable

Syntax

```
protected EditText et
```

layout variable

Syntax

```
protected ViewGroup layout
```

mContext variable

Syntax

```
protected Context mContext
```

sh variable

Syntax

```
protected SharedPreferences sh
```

LongPreference class

Package

```
com.sap.mobile.lib.sdmuicomponents
```

Syntax

```
public class LongPreference
```

Members

All members of LongPreference, including inherited members. **Variables**

Modifier and Type	Variable	Description
protected Context	mContext	
protected EditText	et	
protected ViewGroup	layout	
protected SharedPreferences	sh	
protected Long	defaultValue	

Constructors

Modifier and Type	Constructor	Description
public	<i>LongPreference(Context, AttributeSet)</i> on page 713	

Methods

Modifier and Type	Method	Description
protected View	<i>onCreateDialogView()</i> on page 713	
protected void	<i>onDialogClosed(boolean)</i> on page 713	

LongPreference(Context, AttributeSet) constructor

Syntax

```
public LongPreference (
    Context context,
    AttributeSet attrs
)
```

onCreateDialogView() method

Syntax

```
protected View onCreateDialogView ()
```

onDialogClosed(boolean) method

Syntax

```
protected void onDialogClosed (boolean positiveResult)
```

defaultValue variable

Syntax

```
protected Long defaultValue
```

et variable

Syntax

```
protected EditText et
```

layout variable

Syntax

```
protected ViewGroup layout
```

mContext variable

Syntax

```
protected Context mContext
```

sh variable

Syntax

```
protected SharedPreferences sh
```

StringPreference class

Package

```
com.sap.mobile.lib.sdmuicomponents
```

Syntax

```
public class StringPreference
```

Members

All members of StringPreference, including inherited members. **Variables**

Modifier and Type	Variable	Description
protected Context	mContext	
protected EditText	et	
protected ViewGroup	layout	

Modifier and Type	Variable	Description
protected SharedPreferences	sh	
protected String	defaultValue	

Constructors

Modifier and Type	Constructor	Description
public	<i>StringPreference(Context, AttributeSet)</i> on page 715	

Methods

Modifier and Type	Method	Description
protected View	<i>onCreateDialogView()</i> on page 715	
protected void	<i>onDialogClosed(boolean)</i> on page 715	

StringPreference(Context, AttributeSet) constructor

Syntax

```
public StringPreference (
    Context context,
    AttributeSet attrs
)
```

onCreateDialogView() method

Syntax

```
protected View onCreateDialogView ()
```

onDialogClosed(boolean) method

Syntax

```
protected void onDialogClosed (boolean positiveResult)
```

defaultValue variable

Syntax

```
protected String defaultValue
```

et variable

Syntax

```
protected EditText et
```

layout variable

Syntax

```
protected ViewGroup layout
```

mContext variable

Syntax

```
protected Context mContext
```

sh variable

Syntax

```
protected SharedPreferences sh
```

supportability package

Logger class

ILogger implementation.

Package

```
com.sap.mobile.lib.supportability
```

Syntax

```
public class Logger implements ILogger, IPersistable
```

Implemented interfaces

- *ILogger* on page 739
- *IPersistable* on page 592

Members

All members of Logger, including inherited members. **Nested classes**

Modifier and Type	Class	Description
publicclass	<i>LogEntry</i> on page 720	A log entry.

Variables

Modifier and Type	Variable	Description
public static int	passportTraceLevel	
public static int	e2eStep	

Constructors

Modifier and Type	Constructor	Description
public	<i>Logger()</i> on page 724	Constructs a new Logger, an ILogger implementation.

Methods

Modifier and Type	Method	Description
public boolean	<i>canLog()</i> on page 724	Implementer should override this method!
public void	<i>cleanUp(final int)</i> on page 724	Deletes all entries weaker than the threshold priority.
public void	<i>d(final String, final String)</i> on page 724	Sends a DEBUG log message.
public void	<i>d(final String, final String, final Throwable)</i> on page 725	Sends a DEBUG log message and logs the exception.
public void	<i>d(final String, final String, final String)</i> on page 725	Sends a DEBUG log message.
public void	<i>d(final String, final String, final Throwable, final String)</i> on page 725	Sends a DEBUG log message and logs the exception.
public void	<i>e(final String, final String)</i> on page 726	Sends an ERROR log message.
public void	<i>e(final String, final String, final Throwable)</i> on page 726	Sends an ERROR log message and logs the exception.
public void	<i>e(final String, final String, final String)</i> on page 727	Sends an ERROR log message.
public void	<i>e(final String, final String, final Throwable, final String)</i> on page 727	Sends an ERROR log message and logs the exception.

Modifier and Type	Method	Description
public Enumeration< LogEntry >	<i>getLogElements()</i> on page 727	
public Vector< LogEntry >	<i>getLogElements(final int)</i> on page 728	Get the log elements above (and including) the threshold.
public Vector< LogEntry >	<i>getLogElementsByCorrelationId(final String)</i> on page 728	
public Vector< LogEntry >	<i>getLogElementsByPID(final long)</i> on page 728	
public Vector< LogEntry >	<i>getLogElementsByTag(final String)</i> on page 728	
public Vector< LogEntry >	<i>getLogElementsByTimeStamp(final long, final long)</i> on page 728	
public final int	<i>getLogLevel()</i> on page 728	Returns the log level.
public void	<i>i(final String, final String)</i> on page 729	Sends an INFO log message.
public void	<i>i(final String, final String, final Throwable)</i> on page 729	Sends a INFO log message and logs the exception.
public void	<i>i(final String, final String, final String)</i> on page 730	Sends an INFO log message.
public void	<i>i(final String, final String, final Throwable, final String)</i> on page 730	Sends a INFO log message and logs the exception.
public void	<i>log(final int, final String, final String, final Throwable, String)</i> on page 730	Logs a log message.
public void	<i>logFullLocation(boolean)</i> on page 731	Setting to control log full location (class-path and method name).
public boolean	<i>logsFullLocation()</i> on page 731	To get the setting which controls log output should contain full location (class and method name) or not.

Modifier and Type	Method	Description
public boolean	<i>logsToAndroid()</i> on page 731	To get the setting which controls log output to Android log.
public void	<i>logToAndroid(final boolean)</i> on page 732	Setting to control log output to Android log.
public void	<i>p(final String, final String)</i> on page 732	Sends a PERFORMANCE log message.
public void	<i>p(final String, final String, final String)</i> on page 732	Sends a PERFORMANCE log message.
public void	<i>read(BufferedReader)</i> on page 733	
public void	<i>setHeaderData(final String, final String, final String, final String, final String, final String, final String, final String, final String)</i> on page 733	Sets the log header fields.
public void	<i>setLogLevel(final int)</i> on page 734	Set the log level.
public void	<i>terminate()</i> on page 734	Clears collected log data.
public synchronized String	<i>toString()</i> on page 734	Get log data.
public void	<i>v(final String, final String)</i> on page 734	Sends a VERBOSE log message.
public void	<i>v(final String, final String, final Throwable)</i> on page 735	Sends a VERBOSE log message and logs the exception.
public void	<i>v(final String, final String, final String)</i> on page 735	Sends a VERBOSE log message.
public void	<i>v(final String, final String, final Throwable, final String)</i> on page 736	Sends a VERBOSE log message and logs the exception.
public void	<i>w(final String, final Throwable)</i> on page 736	Sends a WARN log message and logs the exception.
public void	<i>w(final String, final String, final Throwable)</i> on page 736	Sends a WARN log message and logs the exception.

Modifier and Type	Method	Description
public void	<i>w</i> (<i>final String</i> , <i>final String</i>) on page 737	Sends a WARN log message.
public void	<i>w</i> (<i>final String</i> , <i>final Throwable</i> , <i>final String</i>) on page 737	Sends a WARN log message and logs the exception.
public void	<i>w</i> (<i>final String</i> , <i>final String</i> , <i>final String</i>) on page 738	Sends a WARN log message.
public void	<i>w</i> (<i>final String</i> , <i>final String</i> , <i>final Throwable</i> , <i>final String</i>) on page 738	Sends a WARN log message and logs the exception.
public void	<i>write</i> (<i>BufferedWriter</i>) on page 739	

Logger.LogEntry class

A log entry.

Package

```
com.sap.mobile.lib.supportability.Logger
```

Syntax

```
public class LogEntry
```

Members

All members of LogEntry, including inherited members. **Variables**

Modifier and Type	Variable	Description
public long	when	
public int	priority	
public String	tag	
public String	message	
public String	caller	
public Throwable	ex	
public int	PID	

Constructors

Modifier and Type	Constructor	Description
public	<i>LogEntry()</i> on page 721	
public	<i>LogEntry(final int, final String, final String, final Throwable, final String, final int)</i> on page 721	

Methods

Modifier and Type	Method	Description
public LogEntry	<i>setCaller(String)</i> on page 722	
public LogEntry	<i>setMessage(final String)</i> on page 722	
public LogEntry	<i>setPID(int)</i> on page 722	
public LogEntry	<i>setPriority(int)</i> on page 722	
public LogEntry	<i>setPriority(String)</i> on page 722	
public LogEntry	<i>setTag(final String)</i> on page 722	
public LogEntry	<i>setThrowable(Throwable)</i> on page 722	
public LogEntry	<i>setWhen(long)</i> on page 722	
public String	<i>toString()</i> on page 723	

LogEntry() constructor

Syntax

```
public LogEntry ()
```

LogEntry(final int, final String, final String, final Throwable, final String, final int) constructor

Syntax

```
public LogEntry (
    final int priority,
    final String tag,
    final String message,
    final Throwable tr,
```

```
    final String location,  
    final int pid  
)
```

setCaller(String) method

Syntax

```
public LogEntry setCaller (String caller)
```

setMessage(final String) method

Syntax

```
public LogEntry setMessage (final String message)
```

setPID(int) method

Syntax

```
public LogEntry setPID (int pid)
```

setPriority(int) method

Syntax

```
public LogEntry setPriority (int priority)
```

setPriority(String) method

Syntax

```
public LogEntry setPriority (String logLevel)
```

setTag(final String) method

Syntax

```
public LogEntry setTag (final String tag)
```

setThrowable(Throwable) method

Syntax

```
public LogEntry setThrowable (Throwable ex)
```

setWhen(long) method

Syntax

```
public LogEntry setWhen (long when)
```

*toString() method***Syntax**

```
public String toString ()
```

*caller variable***Syntax**

```
public String caller
```

*ex variable***Syntax**

```
public Throwable ex
```

*message variable***Syntax**

```
public String message
```

*PID variable***Syntax**

```
public int PID
```

*priority variable***Syntax**

```
public int priority
```

*tag variable***Syntax**

```
public String tag
```

*when variable***Syntax**

```
public long when
```

Logger() constructor

Constructs a new Logger, an ILogger implementation.

Syntax

```
public Logger ()
```

canLog() method

Implementer should override this method!

Syntax

```
public boolean canLog ()
```

Returns

State of ability to log.

cleanUp(final int) method

Deletes all entries weaker than the threshold priority.

Syntax

```
public void cleanUp (final int threshold)
```

d(final String, final String) method

Sends a DEBUG log message.

Syntax

```
public void d (  
    final String tag,  
    final String msg  
)
```

Parameters

- **tag** – Used to identify the source of a log message. It usually identifies the class or activity where the log call occurs.
- **msg** – The message you would like to be logged.

Remarks

Logger implementation is able to identify the source of the log message at the price of performance penalty. See `Logger#d(String,String,String)`

d(final String, final String, final Throwable) method

Sends a DEBUG log message and logs the exception.

Syntax

```
public void d (
    final String tag,
    final String msg,
    final Throwable tr
)
```

Parameters

- **tag** – Used to identify the source of a log message. It usually identifies the class or activity where the log call occurs.
- **msg** – The message you would like to be logged.
- **tr** – An exception to log

Remarks

Logger implementation is able to identify the source of the log message at the price of performance penalty. See `Logger#d(String,String,Throwable,String)`

d(final String, final String, final String) method

Sends a DEBUG log message.

Syntax

```
public void d (
    final String tag,
    final String msg,
    final String location
)
```

Parameters

- **tag** – Used to identify the source of a log message. It usually identifies the class or activity where the log call occurs.
- **msg** – The message you would like to be logged.
- **location** – The line-level location of the log source (full class name of the class).

d(final String, final String, final Throwable, final String) method

Sends a DEBUG log message and logs the exception.

Syntax

```
public void d (
    final String tag,
    final String msg,
```

```
    final Throwable tr,  
    final String location  
)
```

Parameters

- **tag** – Used to identify the source of a log message. It usually identifies the class or activity where the log call occurs.
- **msg** – The message you would like to be logged.
- **tr** – An exception to log
- **location** – The line-level location of the log source (full class name of the class).

e(final String, final String) method

Sends an ERROR log message.

Syntax

```
public void e (  
    final String tag,  
    final String msg  
)
```

Parameters

- **tag** – Used to identify the source of a log message. It usually identifies the class or activity where the log call occurs.
- **msg** – The message you would like to be logged.

Remarks

Logger implementation is able to identify the source of the log message at the price of performance penalty. See `Logger#e(String,String,String)`

e(final String, final String, final Throwable) method

Sends an ERROR log message and logs the exception.

Syntax

```
public void e (  
    final String tag,  
    final String msg,  
    final Throwable tr  
)
```

Parameters

- **tag** – Used to identify the source of a log message. It usually identifies the class or activity where the log call occurs.
- **msg** – The message you would like to be logged.

- **tr** – An exception to log

Remarks

Logger implementation is able to identify the source of the log message at the price of performance penalty. See `Logger#e(String,String,Throwable,String)`

e(final String, final String, final String) method

Sends an ERROR log message.

Syntax

```
public void e (
    final String tag,
    final String msg,
    final String location
)
```

Parameters

- **tag** – Used to identify the source of a log message. It usually identifies the class or activity where the log call occurs.
- **msg** – The message you would like to be logged.
- **location** – The line-level location of the log source (full class name of the class).

e(final String, final String, final Throwable, final String) method

Sends an ERROR log message and logs the exception.

Syntax

```
public void e (
    final String tag,
    final String msg,
    final Throwable tr,
    final String location
)
```

Parameters

- **tag** – Used to identify the source of a log message. It usually identifies the class or activity where the log call occurs.
- **msg** – The message you would like to be logged.
- **tr** – An exception to log
- **location** – The line-level location of the log source (full class name of the class).

getLogElements() method

Syntax

```
public Enumeration< LogEntry > getLogElements ()
```

getLogElements(final int) method

Get the log elements above (and including) the threshold.

Syntax

```
public Vector< LogEntry > getLogElements (final int threshold)
```

Parameters

- **threshold** – the desired level (inclusively)

Returns

log elements as Vector

getLogElementsByCorrelationId(final String) method

Syntax

```
public Vector< LogEntry > getLogElementsByCorrelationId (final String correlationId)
```

getLogElementsByPID(final long) method

Syntax

```
public Vector< LogEntry > getLogElementsByPID (final long PID)
```

getLogElementsByTag(final String) method

Syntax

```
public Vector< LogEntry > getLogElementsByTag (final String aTag)
```

getLogElementsByTimeStamp(final long, final long) method

Syntax

```
public Vector< LogEntry > getLogElementsByTimeStamp (
    final long start,
    final long end
)
```

getLogLevel() method

Returns the log level.

Syntax

```
public final int getLogLevel ()
```

Returns

the log level.

i(final String, final String) method

Sends an INFO log message.

Syntax

```
public void i (  
    final String tag,  
    final String msg  
)
```

Parameters

- **tag** – Used to identify the source of a log message. It usually identifies the class or activity where the log call occurs.
- **msg** – The message you would like to be logged.

Remarks

Logger implementation is able to identify the source of the log message at the price of performance penalty. See `Logger#i(String,String,String)`

i(final String, final String, final Throwable) method

Sends a INFO log message and logs the exception.

Syntax

```
public void i (  
    final String tag,  
    final String msg,  
    final Throwable tr  
)
```

Parameters

- **tag** – Used to identify the source of a log message. It usually identifies the class or activity where the log call occurs.
- **msg** – The message you would like to be logged.
- **tr** – An exception to log

Remarks

Logger implementation is able to identify the source of the log message at the price of performance penalty. See `Logger#i(String,String,Throwable,String)`

i(final String, final String, final String) method

Sends an INFO log message.

Syntax

```
public void i (  
    final String tag,  
    final String msg,  
    final String location  
)
```

Parameters

- **tag** – Used to identify the source of a log message. It usually identifies the class or activity where the log call occurs.
- **msg** – The message you would like to be logged.
- **location** – The line-level location of the log source (full class name of the class).

i(final String, final String, final Throwable, final String) method

Sends a INFO log message and logs the exception.

Syntax

```
public void i (  
    final String tag,  
    final String msg,  
    final Throwable tr,  
    final String location  
)
```

Parameters

- **tag** – Used to identify the source of a log message. It usually identifies the class or activity where the log call occurs.
- **msg** – The message you would like to be logged.
- **tr** – An exception to log
- **location** – The line-level location of the log source (full class name of the class).

log(final int, final String, final String, final Throwable, String) method

Logs a log message.

Syntax

```
public void log (  
    final int level,  
    final String tag,  
    final String msg,  
    final Throwable tr,
```

```
String location
)
```

Parameters

- **level** – the log level
- **tag** – Used to identify the source of a log message. It usually identifies the class or activity where the log call occurs.
- **msg** – The message you would like to be logged.
- **tr** – An exception to log
- **location** – The line-level location of the log source (full class name of the class).

logFullLocation(boolean) method

Setting to control log full location (class-path and method name).

Syntax

```
public void logFullLocation (boolean logFullLocation)
```

Parameters

- **logFullLocation** – log i or do not log it.

logsFullLocation() method

To get the setting which controls log output should contain full location (class and method name) or not.

Syntax

```
public boolean logsFullLocation ()
```

Returns

logging with full location or not.

logsToAndroid() method

To get the setting which controls log output to Android log.

Syntax

```
public boolean logsToAndroid ()
```

Returns

logging to Android log or not logging.

logToAndroid(final boolean) method

Setting to control log output to Android log.

Syntax

```
public void logToAndroid (final boolean dolt)
```

Parameters

- **dolt** – log or do not log.

p(final String, final String) method

Sends a PERFORMANCE log message.

Syntax

```
public void p (  
    final String tag,  
    final String msg  
)
```

Parameters

- **tag** – Used to identify the source of a log message. It usually identifies the class or activity where the log call occurs.
- **msg** – The message you would like to be logged.

Remarks

Logger implementation is able to identify the source of the log message at the price of performance penalty. See `Logger#p(String,String,String)`

p(final String, final String, final String) method

Sends a PERFORMANCE log message.

Syntax

```
public void p (  
    final String tag,  
    final String msg,  
    final String location  
)
```

Parameters

- **tag** – Used to identify the source of a log message. It usually identifies the class or activity where the log call occurs.
- **msg** – The message you would like to be logged.

- **location** – The line-level location of the log source (full class name of the class).

read(BufferedReader) method

Syntax

```
public void read (BufferedReader reader) throws
PersistenceException
```

Parameters

- **reader** – The buffered reader to read the object from.

Exceptions

- **PersistenceException** – if data can not be loaded from the reader.

setHeaderData(final String, final String, final String, final String, final String, final String, final String, final String) method

Sets the log header fields.

Syntax

```
public void setHeaderData (
    final String osVersion,
    final String appName,
    final String appVersion,
    final String thirdParty,
    final String hwVersion,
    final String user,
    final String timezone,
    final String language,
    final String baseUrl
)
```

Parameters

- **osVersion** – the Operating System version
- **appName** – the Application name
- **appVersion** – the version of the Application
- **thirdParty** – 3rd-party product versions (e.g. SQLite)
- **hwVersion** – the Hardware version
- **user** – the user name used in Connectivity (Connectivity sets it)
- **timezone** – the time zone
- **language** – the language used in connectivity (Connectivity sets it)
- **baseUrl** – the URL used in Connectivity (connectivity sets it)

Remarks

A header field is set only if it is not null. Also, it is set only once; subsequent calls will not overwrite the first write.

setLogLevel(final int) method

Set the log level.

Syntax

```
public void setLogLevel (final int level)
```

Parameters

- **level** – the log level

terminate() method

Clears collected log data.

Syntax

```
public void terminate ()
```

toString() method

Get log data.

Syntax

```
public synchronized String toString ()
```

Returns

log data as string

v(final String, final String) method

Sends a VERBOSE log message.

Syntax

```
public void v (  
    final String tag,  
    final String msg  
)
```

Parameters

- **tag** – Used to identify the source of a log message. It usually identifies the class or activity where the log call occurs.
- **msg** – The message you would like to be logged.

Remarks

Logger implementation is able to identify the source of the log message at the price of performance penalty. See `Logger#v(String,String,String)`

v(final String, final String, final Throwable) method

Sends a VERBOSE log message and logs the exception.

Syntax

```
public void v (
    final String tag,
    final String msg,
    final Throwable tr
)
```

Parameters

- **tag** – Used to identify the source of a log message. It usually identifies the class or activity where the log call occurs.
- **msg** – The message you would like to be logged.
- **tr** – An exception to log

Remarks

Logger implementation is able to identify the source of the log message at the price of performance penalty. See `Logger#v(String,String,Throwable,String)`

v(final String, final String, final String) method

Sends a VERBOSE log message.

Syntax

```
public void v (
    final String tag,
    final String msg,
    final String location
)
```

Parameters

- **tag** – Used to identify the source of a log message. It usually identifies the class or activity where the log call occurs.
- **msg** – The message you would like to be logged.
- **location** – The line-level location of the log source (full class name of the class).

v(final String, final String, final Throwable, final String) method

Sends a VERBOSE log message and logs the exception.

Syntax

```
public void v (  
    final String tag,  
    final String msg,  
    final Throwable tr,  
    final String location  
)
```

Parameters

- **tag** – Used to identify the source of a log message. It usually identifies the class or activity where the log call occurs.
- **msg** – The message you would like to be logged.
- **tr** – An exception to log
- **location** – The line-level location of the log source (full class name of the class).

w(final String, final Throwable) method

Sends a WARN log message and logs the exception.

Syntax

```
public void w (  
    final String tag,  
    final Throwable tr  
)
```

Parameters

- **tag** – Used to identify the source of a log message. It usually identifies the class or activity where the log call occurs.
- **tr** – An exception to log

Remarks

Logger implementation is able to identify the source of the log message at the price of performance penalty. See `Logger#w(String,Throwable,String)`

w(final String, final String, final Throwable) method

Sends a WARN log message and logs the exception.

Syntax

```
public void w (  
    final String tag,  
    final String msg,  
    final Throwable tr  
)
```

```

    final Throwable tr
)

```

Parameters

- **tag** – Used to identify the source of a log message. It usually identifies the class or activity where the log call occurs.
- **msg** – The message you would like to be logged.
- **tr** – An exception to log

Remarks

Logger implementation is able to identify the source of the log message at the price of performance penalty. See `Logger#w(String,String,Throwable,String)`

w(final String, final String) method

Sends a WARN log message.

Syntax

```

public void w (
    final String tag,
    final String msg
)

```

Parameters

- **tag** – Used to identify the source of a log message. It usually identifies the class or activity where the log call occurs.
- **msg** – The message you would like to be logged.

Remarks

Logger implementation is able to identify the source of the log message at the price of performance penalty. See `Logger#w(String,String,String)`

w(final String, final Throwable, final String) method

Sends a WARN log message and logs the exception.

Syntax

```

public void w (
    final String tag,
    final Throwable tr,
    final String location
)

```

Parameters

- **tag** – Used to identify the source of a log message. It usually identifies the class or activity where the log call occurs.
- **tr** – An exception to log
- **location** – The line-level location of the log source (full class name of the class).

w(final String, final String, final String) method

Sends a WARN log message.

Syntax

```
public void w (  
    final String tag,  
    final String msg,  
    final String location  
)
```

Parameters

- **tag** – Used to identify the source of a log message. It usually identifies the class or activity where the log call occurs.
- **msg** – The message you would like to be logged.
- **location** – The line-level location of the log source (full class name of the class).

w(final String, final String, final Throwable, final String) method

Sends a WARN log message and logs the exception.

Syntax

```
public void w (  
    final String tag,  
    final String msg,  
    final Throwable tr,  
    final String location  
)
```

Parameters

- **tag** – Used to identify the source of a log message. It usually identifies the class or activity where the log call occurs.
- **msg** – The message you would like to be logged.
- **tr** – An exception to log
- **location** – The line-level location of the log source (full class name of the class).

*write(BufferedWriter) method**Syntax*

```
public void write (BufferedWriter writer) throws
PersistenceException
```

Parameters

- **writer** – The buffered writer that object data needs to be written into.

Exceptions

- **PersistenceException** – if data can not be written into the writer

*e2eStep variable**Syntax*

```
public static int e2eStep
```

*passportTraceLevel variable**Syntax*

```
public static int passportTraceLevel
```

ILogger interface

Consists of APIs and constants used by logging framework.

Package

```
com.sap.mobile.lib.supportability
```

Syntax

```
public interface ILogger
```

Derived classes

- *Logger* on page 716

Members

All members of ILogger, including inherited members. **Variables**

Modifier and Type	Variable	Description
public static final int	PERFORMANCE	Log level PERFORMANCE.
public static final int	VERBOSE	Log level VERBOSE.

Modifier and Type	Variable	Description
public static final int	DEBUG	Log level DEBUG.
public static final int	INFO	Log level INFO.
public static final int	WARN	Log level WARN.
public static final int	ERROR	Log level ERROR.
public static final int	ASSERT	Log level ASSERT.
public static final int	FATAL	Log level FATAL.

Methods

Modifier and Type	Method	Description
public boolean	<i>canLog()</i> on page 742	Implementer should override this method!
public void	<i>d(final String, final String)</i> on page 742	Sends a DEBUG log message.
public void	<i>d(final String, final String, final String)</i> on page 743	Sends a DEBUG log message.
public void	<i>d(final String, final String, final Throwable)</i> on page 743	Sends a DEBUG log message and logs the exception.
public void	<i>d(final String, final String, final Throwable, final String)</i> on page 744	Sends a DEBUG log message and logs the exception.
public void	<i>e(final String, final String)</i> on page 744	Sends an ERROR log message.
public void	<i>e(final String, final String, final String)</i> on page 744	Sends an ERROR log message.
public void	<i>e(final String, final String, final Throwable)</i> on page 745	Sends an ERROR log message and logs the exception.
public void	<i>e(final String, final String, final Throwable, final String)</i> on page 745	Sends an ERROR log message and logs the exception.
public int	<i>getLogLevel()</i> on page 746	Returns the log level.
public void	<i>i(final String, final String)</i> on page 746	Sends an INFO log message.

Modifier and Type	Method	Description
public void	<i>i(final String, final String, final String)</i> on page 746	Sends an INFO log message.
public void	<i>i(final String, final String, final Throwable)</i> on page 747	Sends a INFO log message and logs the exception.
public void	<i>i(final String, final String, final Throwable, final String)</i> on page 747	Sends a INFO log message and logs the exception.
public void	<i>logFullLocation(boolean)</i> on page 748	Setting to control log full location (class-path and method name).
public boolean	<i>logsFullLocation()</i> on page 748	To get the setting which controls log output should contain full location (class and method name) or not.
public void	<i>p(final String, final String)</i> on page 748	Sends a PERFORMANCE log message.
public void	<i>p(final String, final String, final String)</i> on page 749	Sends a PERFORMANCE log message.
public void	<i>setHeaderData(final String, final String, final String, final String, final String, final String, final String, final String, final String)</i> on page 749	Sets the log header fields.
public void	<i>setLogLevel(final int)</i> on page 750	Set the log level.
public void	<i>v(final String, final String)</i> on page 750	Sends a VERBOSE log message.
public void	<i>v(final String, final String, final String)</i> on page 750	Sends a VERBOSE log message.
public void	<i>v(final String, final String, final Throwable)</i> on page 751	Sends a VERBOSE log message and logs the exception.
public void	<i>v(final String, final String, final Throwable, final String)</i> on page 751	Sends a VERBOSE log message and logs the exception.

Modifier and Type	Method	Description
public void	<i>w(final String, final Throwable)</i> on page 752	Sends a WARN log message and logs the exception.
public void	<i>w(final String, final Throwable, final String)</i> on page 752	Sends a WARN log message and logs the exception.
public void	<i>w(final String, final String, final Throwable)</i> on page 752	Sends a WARN log message and logs the exception.
public void	<i>w(final String, final String, final Throwable, final String)</i> on page 753	Sends a WARN log message and logs the exception.
public void	<i>w(final String, final String)</i> on page 753	Sends a WARN log message.
public void	<i>w(final String, final String, final String)</i> on page 754	Sends a WARN log message.

canLog() method

Implementer should override this method!

Syntax

```
public boolean canLog ()
```

Returns

State of ability to log.

d(final String, final String) method

Sends a DEBUG log message.

Syntax

```
public void d (
    final String tag,
    final String msg
)
```

Parameters

- **tag** – Used to identify the source of a log message. It usually identifies the class or activity where the log call occurs.
- **msg** – The message you would like to be logged.

Remarks

Logger implementation is able to identify the source of the log message at the price of performance penalty. See `Logger#d(String,String,String)`

d(final String, final String, final String) method

Sends a DEBUG log message.

Syntax

```
public void d (
    final String tag,
    final String msg,
    final String location
)
```

Parameters

- **tag** – Used to identify the source of a log message. It usually identifies the class or activity where the log call occurs.
- **msg** – The message you would like to be logged.
- **location** – The line-level location of the log source (full class name of the class).

d(final String, final String, final Throwable) method

Sends a DEBUG log message and logs the exception.

Syntax

```
public void d (
    final String tag,
    final String msg,
    final Throwable tr
)
```

Parameters

- **tag** – Used to identify the source of a log message. It usually identifies the class or activity where the log call occurs.
- **msg** – The message you would like to be logged.
- **tr** – An exception to log

Remarks

Logger implementation is able to identify the source of the log message at the price of performance penalty. See `Logger#d(String,String,Throwable,String)`

d(final String, final String, final Throwable, final String) method

Sends a DEBUG log message and logs the exception.

Syntax

```
public void d (  
    final String tag,  
    final String msg,  
    final Throwable tr,  
    final String location  
)
```

Parameters

- **tag** – Used to identify the source of a log message. It usually identifies the class or activity where the log call occurs.
- **msg** – The message you would like to be logged.
- **tr** – An exception to log
- **location** – The line-level location of the log source (full class name of the class).

e(final String, final String) method

Sends an ERROR log message.

Syntax

```
public void e (  
    final String tag,  
    final String msg  
)
```

Parameters

- **tag** – Used to identify the source of a log message. It usually identifies the class or activity where the log call occurs.
- **msg** – The message you would like to be logged.

Remarks

Logger implementation is able to identify the source of the log message at the price of performance penalty. See `Logger#e(String,String,String)`

e(final String, final String, final String) method

Sends an ERROR log message.

Syntax

```
public void e (  
    final String tag,  
    final String msg,
```

```
    final String location
  )
```

Parameters

- **tag** – Used to identify the source of a log message. It usually identifies the class or activity where the log call occurs.
- **msg** – The message you would like to be logged.
- **location** – The line-level location of the log source (full class name of the class).

e(final String, final String, final Throwable) method

Sends an ERROR log message and logs the exception.

Syntax

```
public void e (
    final String tag,
    final String msg,
    final Throwable tr
)
```

Parameters

- **tag** – Used to identify the source of a log message. It usually identifies the class or activity where the log call occurs.
- **msg** – The message you would like to be logged.
- **tr** – An exception to log

Remarks

Logger implementation is able to identify the source of the log message at the price of performance penalty. See `Logger#e(String,String,Throwable,String)`

e(final String, final String, final Throwable, final String) method

Sends an ERROR log message and logs the exception.

Syntax

```
public void e (
    final String tag,
    final String msg,
    final Throwable tr,
    final String location
)
```

Parameters

- **tag** – Used to identify the source of a log message. It usually identifies the class or activity where the log call occurs.

- **msg** – The message you would like to be logged.
- **tr** – An exception to log
- **location** – The line-level location of the log source (full class name of the class).

getLogLevel() method

Returns the log level.

Syntax

```
public int getLogLevel ()
```

Returns

the log level.

i(final String, final String) method

Sends an INFO log message.

Syntax

```
public void i (  
    final String tag,  
    final String msg  
)
```

Parameters

- **tag** – Used to identify the source of a log message. It usually identifies the class or activity where the log call occurs.
- **msg** – The message you would like to be logged.

Remarks

Logger implementation is able to identify the source of the log message at the price of performance penalty. See `Logger#i(String,String,String)`

i(final String, final String, final String) method

Sends an INFO log message.

Syntax

```
public void i (  
    final String tag,  
    final String msg,  
    final String location  
)
```

Parameters

- **tag** – Used to identify the source of a log message. It usually identifies the class or activity where the log call occurs.
- **msg** – The message you would like to be logged.
- **location** – The line-level location of the log source (full class name of the class).

i(final String, final String, final Throwable) method

Sends a INFO log message and logs the exception.

Syntax

```
public void i (
    final String tag,
    final String msg,
    final Throwable tr
)
```

Parameters

- **tag** – Used to identify the source of a log message. It usually identifies the class or activity where the log call occurs.
- **msg** – The message you would like to be logged.
- **tr** – An exception to log

Remarks

Logger implementation is able to identify the source of the log message at the price of performance penalty. See `Logger#i(String,String,Throwable,String)`

i(final String, final String, final Throwable, final String) method

Sends a INFO log message and logs the exception.

Syntax

```
public void i (
    final String tag,
    final String msg,
    final Throwable tr,
    final String location
)
```

Parameters

- **tag** – Used to identify the source of a log message. It usually identifies the class or activity where the log call occurs.
- **msg** – The message you would like to be logged.

- **tr** – An exception to log
- **location** – The line-level location of the log source (full class name of the class).

logFullLocation(boolean) method

Setting to control log full location (class-path and method name).

Syntax

```
public void logFullLocation (boolean logFullLocation)
```

Parameters

- **logFullLocation** – log i or do not log it.

logsFullLocation() method

To get the setting which controls log output should contain full location (class and method name) or not.

Syntax

```
public boolean logsFullLocation ()
```

Returns

logging with full location or not.

p(final String, final String) method

Sends a PERFORMANCE log message.

Syntax

```
public void p (  
    final String tag,  
    final String msg  
)
```

Parameters

- **tag** – Used to identify the source of a log message. It usually identifies the class or activity where the log call occurs.
- **msg** – The message you would like to be logged.

Remarks

Logger implementation is able to identify the source of the log message at the price of performance penalty. See `Logger#p(String,String,String)`

p(final String, final String, final String) method

Sends a PERFORMANCE log message.

Syntax

```
public void p (
    final String tag,
    final String msg,
    final String location
)
```

Parameters

- **tag** – Used to identify the source of a log message. It usually identifies the class or activity where the log call occurs.
- **msg** – The message you would like to be logged.
- **location** – The line-level location of the log source (full class name of the class).

setHeaderData(final String, final String, final String, final String, final String, final String, final String, final String, final String) method

Sets the log header fields.

Syntax

```
public void setHeaderData (
    final String osVersion,
    final String appName,
    final String appVersion,
    final String thirdParty,
    final String hwVersion,
    final String user,
    final String timezone,
    final String language,
    final String baseUrl
)
```

Parameters

- **osVersion** – the Operating System version
- **appName** – the Application name
- **appVersion** – the version of the Application
- **thirdParty** – 3rd-party product versions (e.g. SQLite)
- **hwVersion** – the Hardware version
- **user** – the user name used in Connectivity (Connectivity sets it)
- **timezone** – the time zone
- **language** – the language used in connectivity (Connectivity sets it)

- **baseUrl** – the URL used in Connectivity (connectivity sets it)

Remarks

A header field is set only if it is not null. Also, it is set only once; subsequent calls will not overwrite the first write.

setLogLevel(final int) method

Set the log level.

Syntax

```
public void setLogLevel (final int level)
```

Parameters

- **level** – the log level

v(final String, final String) method

Sends a VERBOSE log message.

Syntax

```
public void v (  
    final String tag,  
    final String msg  
)
```

Parameters

- **tag** – Used to identify the source of a log message. It usually identifies the class or activity where the log call occurs.
- **msg** – The message you would like to be logged.

Remarks

Logger implementation is able to identify the source of the log message at the price of performance penalty. See `Logger#v(String,String,String)`

v(final String, final String, final String) method

Sends a VERBOSE log message.

Syntax

```
public void v (  
    final String tag,  
    final String msg,  
    final String location  
)
```

Parameters

- **tag** – Used to identify the source of a log message. It usually identifies the class or activity where the log call occurs.
- **msg** – The message you would like to be logged.
- **location** – The line-level location of the log source (full class name of the class).

v(final String, final String, final Throwable) method

Sends a VERBOSE log message and logs the exception.

Syntax

```
public void v (
    final String tag,
    final String msg,
    final Throwable tr
)
```

Parameters

- **tag** – Used to identify the source of a log message. It usually identifies the class or activity where the log call occurs.
- **msg** – The message you would like to be logged.
- **tr** – An exception to log

Remarks

Logger implementation is able to identify the source of the log message at the price of performance penalty. See `Logger#v(String,String,Throwable,String)`

v(final String, final String, final Throwable, final String) method

Sends a VERBOSE log message and logs the exception.

Syntax

```
public void v (
    final String tag,
    final String msg,
    final Throwable tr,
    final String location
)
```

Parameters

- **tag** – Used to identify the source of a log message. It usually identifies the class or activity where the log call occurs.
- **msg** – The message you would like to be logged.

- **tr** – An exception to log
- **location** – The line-level location of the log source (full class name of the class).

w(final String, final Throwable) method

Sends a WARN log message and logs the exception.

Syntax

```
public void w (  
    final String tag,  
    final Throwable tr  
)
```

Parameters

- **tag** – Used to identify the source of a log message. It usually identifies the class or activity where the log call occurs.
- **tr** – An exception to log

Remarks

Logger implementation is able to identify the source of the log message at the price of performance penalty. See `Logger#w(String,Throwable,String)`

w(final String, final Throwable, final String) method

Sends a WARN log message and logs the exception.

Syntax

```
public void w (  
    final String tag,  
    final Throwable tr,  
    final String location  
)
```

Parameters

- **tag** – Used to identify the source of a log message. It usually identifies the class or activity where the log call occurs.
- **tr** – An exception to log
- **location** – The line-level location of the log source (full class name of the class).

w(final String, final String, final Throwable) method

Sends a WARN log message and logs the exception.

Syntax

```
public void w (  
    final String tag,  
    final String msg,
```

```
    final Throwable tr
  )
```

Parameters

- **tag** – Used to identify the source of a log message. It usually identifies the class or activity where the log call occurs.
- **msg** – The message you would like to be logged.
- **tr** – An exception to log

Remarks

Logger implementation is able to identify the source of the log message at the price of performance penalty. See `Logger#w(String,String,Throwable,String)`

w(final String, final String, final Throwable, final String) method

Sends a WARN log message and logs the exception.

Syntax

```
public void w (
    final String tag,
    final String msg,
    final Throwable tr,
    final String location
)
```

Parameters

- **tag** – Used to identify the source of a log message. It usually identifies the class or activity where the log call occurs.
- **msg** – The message you would like to be logged.
- **tr** – An exception to log
- **location** – The line-level location of the log source (full class name of the class).

w(final String, final String) method

Sends a WARN log message.

Syntax

```
public void w (
    final String tag,
    final String msg
)
```

Parameters

- **tag** – Used to identify the source of a log message. It usually identifies the class or activity where the log call occurs.

- **msg** – The message you would like to be logged.

Remarks

Logger implementation is able to identify the source of the log message at the price of performance penalty. See `Logger#w(String,String,String)`

w(final String, final String, final String) method

Sends a WARN log message.

Syntax

```
public void w (  
    final String tag,  
    final String msg,  
    final String location  
)
```

Parameters

- **tag** – Used to identify the source of a log message. It usually identifies the class or activity where the log call occurs.
- **msg** – The message you would like to be logged.
- **location** – The line-level location of the log source (full class name of the class).

ASSERT variable

Log level ASSERT.

Syntax

```
public static final int ASSERT
```

DEBUG variable

Log level DEBUG.

Syntax

```
public static final int DEBUG
```

ERROR variable

Log level ERROR.

Syntax

```
public static final int ERROR
```

FATAL variable

Log level FATAL.

Syntax

```
public static final int FATAL
```

INFO variable

Log level INFO.

Syntax

```
public static final int INFO
```

PERFORMANCE variable

Log level PERFORMANCE.

Syntax

```
public static final int PERFORMANCE
```

VERBOSE variable

Log level VERBOSE.

Syntax

```
public static final int VERBOSE
```

WARN variable

Log level WARN.

Syntax

```
public static final int WARN
```

*smp package**rest package**AppSettings class*

Consists of the methods used to retrieve/update Application settings from the SAP Mobile Platform.

Package

```
com.sap.smp.rest
```

Syntax

```
public class AppSettings implements ISDMNetListener,
INetListener
```

Implemented interfaces

- *ISDMNetListener* on page 837
- *INetListener* on page 661

Members

All members of AppSettings, including inherited members. **Constructors**

Modifier and Type	Constructor	Description
public	<i>AppSettings(ClientConnection)</i> on page 757	Initialize the AppSettings.

Methods

Modifier and Type	Method	Description
public String	<i>getApplicationEndPoint()</i> on page 757	Return the application end-point value.
public Object	<i>getConfigProperty(String)</i> on page 757	Return the value of the property for the provided key.
public HashMap< String, String >	<i>getConfigPropertyMap()</i> on page 758	Return a hash map of key and value pairs of properties.
public byte[]	<i>getCustomizationResourceBundle(String)</i> on page 758	Retrieve the customization resource bundle for the given resource name.
public com.sybase.persistence.DataVault.DVPasswordPolicy	<i>getPasswordPolicy()</i> on page 759	Return the DVPasswordPolicy (as defined in com.sybase.persistence.DataVault) which stores the information of the Password Policy.
public String	<i>getPushEndPoint()</i> on page 759	Return the Push end-point value.
public void	<i>setConfigProperty(HashMap<String, String >)</i> on page 759	Set the value(s) of properties sent as hash map of key and value pairs.

AppSettings(ClientConnection) constructor

Initialize the AppSettings.

Syntax

```
public AppSettings (ClientConnection clientCon)
```

Parameters

- **clientCon** – ClientConnection

```
AppSettings appSettings = new AppSettings(clientConnection);
```

getApplicationEndPoint() method

Return the application end-point value.

Syntax

```
public String getApplicationEndPoint () throws SMPException
```

Exceptions

- **SMPException class** –

```
try {
    AppSettings appSettings = new AppSettings(clientConnection);
    String appEndPoint = appSettings.getApplicationEndPoint();
} catch (SMPException e) {
    e.printStackTrace();
}
```

getConfigProperty(String) method

Return the value of the property for the provided key.

Syntax

```
public Object getConfigProperty (String key) throws SMPException
```

Parameters

- **key** – Name of the property.

Exceptions

- **SMPException class** –

```
try {
    AppSettings appSettings = new AppSettings(clientConnection);
    String property = (String) appSettings
        .getConfigProperty("d:AndroidGcmRegistrationId");
} catch (SMPException e) {
```

```
e.printStackTrace();  
}
```

getConfigPropertyMap() method

Return a hash map of key and value pairs of properties.

Syntax

```
public HashMap< String, String > getConfigPropertyMap () throws  
SMPEException
```

Exceptions

- **SMPEException class** –

```
try {  
    AppSettings appSettings = new AppSettings(clientConnection);  
    HashMap<String, String> property =  
appSettings.getConfigPropertyMap();  
} catch (SMPEException e) {  
    e.printStackTrace();  
}
```

getCustomizationResourceBundle(String) method

Retrieve the customization resource bundle for the given resource name.

Syntax

```
public byte[] getCustomizationResourceBundle (String  
CustomResource) throws SMPEException
```

Parameters

- **CustomResource** – Name of the customization resource bundle.

Exceptions

- **SMPEException class** –

```
try {  
    AppSettings appSettings = new AppSettings(clientConnection);  
    byte[] cust =  
appSettings.getCustomizationResourceBundle("MC1:1.1");  
} catch (SMPEException e) {  
    e.printStackTrace();  
}
```

getPasswordPolicy() method

Return the DVPasswordPolicy (as defined in com.sybase.persistence.DataVault) which stores the information of the Password Policy.

Syntax

```
public com.sybase.persistence.DataVault.DVPasswordPolicy
getPasswordPolicy () throws SMPEException
```

Exceptions

- **SMPEException class** –

Remarks

The application uses it to enforce the composition of the Password.

```
try {
    AppSettings appSettings = new AppSettings(clientConnection);
    DVPasswordPolicy passwordPolicy =
appSettings.getPasswordPolicy();
} catch (SMPEException e) {
    e.printStackTrace();
}
```

getPushEndPoint() method

Return the Push end-point value.

Syntax

```
public String getPushEndPoint () throws SMPEException
```

Exceptions

- **SMPEException class** –

```
try {
    AppSettings appSettings = new AppSettings(clientConnection);
    String pushEndPoint = appSettings.getPushEndPoint();
} catch (SMPEException e) {
    e.printStackTrace();
}
```

setConfigProperty(HashMap< String, String >) method

Set the value(s) of properties sent as hash map of key and value pairs.

Syntax

```
public void setConfigProperty (HashMap< String, String > list)
throws SMPEException
```

Exceptions

- **SMPException class** –

```
try {
    AppSettings appSettings = new AppSettings(clientConnection);
    HashMap<String, String> property = new HashMap<String, String>();
    property.put("d:AndroidGcmRegistrationId", "1234565");
    appSettings.setConfigurationProperty(property);
} catch (SMPException e) {
    e.printStackTrace();
}
```

ClientConnection class

Consists of methods to establish connection with SAP Mobile Platform.

Package

```
com.sap.smp.rest
```

Syntax

```
public class ClientConnection implements ISDMNetListener,
INetListener
```

Implemented interfaces

- *ISDMNetListener* on page 837
- *INetListener* on page 661

Members

All members of ClientConnection, including inherited members. **Constructors**

Modifier and Type	Constructor	Description
public	<i>ClientConnection(Context, String, String, String, RequestManager)</i> on page 762	Initialize the client connection with application context, application name, domain, security configuration and request manager.
public	<i>ClientConnection(Context, String, String, String, SDMRequestManager)</i> on page 763	Initialize the client connection with application context, application name, domain, security configuration and request manager.

Methods

Modifier and Type	Method	Description
public String	<i>getApplicationID()</i> on page 764	Return Application ID.
public RequestManager	<i>getDefaultRequestManager()</i> on page 764	
public String	<i>getDomain()</i> on page 764	Return Domain.
public SDMRequestManager	<i>getRequestManager()</i> on page 764	Return Request Manager object.
public String	<i>getSecurityConfig()</i> on page 764	Return Security Configuration.
public String	<i>getServerHost()</i> on page 765	Return Server host.
public void	<i>onError(IRequest, IResponse, IRequestStateElement)</i> on page 765	Request library uses this method in case of error/failure scenario during a request operation.
public void	<i>onSuccess(IRequest, IResponse)</i> on page 765	Request library uses this method in case of successful request.
public void	<i>setApplicationConnectionID(String)</i> on page 766	Set the application connection ID.
public void	<i>setConnectionProfile(String)</i> on page 766	Set the URL of the server.
public void	<i>setConnectionProfile(boolean, String, String, String, String)</i> on page 767	Set the value of host and port for the connection.
public void	<i>setDefaultRequestManager(RequestManager)</i> on page 767	
public void	<i>setTraceLevel(int)</i> on page 767	Set the end to end trace level.
public void	<i>startTrace()</i> on page 768	Start the end to end tracing.
public void	<i>stopTrace()</i> on page 768	Stop the end to end tracing.
public void	<i>uploadTrace()</i> on page 768	Upload the BTX file to solution manager for end to end tracing.

ClientConnection(Context, String, String, String, RequestManager) constructor

Initialize the client connection with application context, application name, domain, security configuration and request manager.

Syntax

```
public ClientConnection (
    Context context,
    String appID,
    String Domain,
    String securityConfig,
    RequestManager requestManager
)
```

Parameters

- **context** – Application context.
- **appID** – Application ID.
- **Domain** – Domain name.
- **securityConfig** – Security configuration of the application.
- **requestManager** – Instance of RequestManager.

Remarks

Note: Setting username and password in requestManager as part of param is mandatory.

```
        public static Logger logger;
        public static Preferences pref;
        public static ConnectivityParameters param;
        public static RequestManager reqMan;
        logger = new Logger();
        pref = new Preferences(getApplicationContext,
logger);
pref.setBooleanPreference(IPreferences.PERSISTENCE_SECUREMODE,
false);
pref.setIntPreference(IPreferences.CONNECTIVITY_HTTPS_PORT, 443);
pref.setIntPreference(IPreferences.CONNECTIVITY_CONNTIMEOUT,
70000);
pref.setIntPreference(IPreferences.CONNECTIVITY_SCONNTIMEOUT,
70000);
        param = new ConnectivityParameters();
        param.setUserName(<username>);
        param.setUserPassword(<password>);
        reqMan = new RequestManager(logger, pref, param,
1);

        ClientConnection clientConnection = new
```

```
ClientConnection(getApplicationContext(), <Application id>="",
<Domain>, <SecurityConfig>, <RequestManager object>="");
```

ClientConnection(Context, String, String, String, SDMRequestManager) constructor

Initialize the client connection with application context, application name, domain, security configuration and request manager.

Syntax

```
public ClientConnection (
    Context context,
    String appID,
    String Domain,
    String securityConfig,
    SDMRequestManager requestManager
)
```

Parameters

- **context** – Application context.
- **appID** – Application ID.
- **Domain** – Domain name.
- **securityConfig** – Security configuration of the application.
- **requestManager** – Instance of SDMRequestManager.

Remarks

Note: Setting username and password in requestManager as part of param is mandatory.

```

        public static SDMLogger logger;
        public static SDMPreferences pref;
        public static SDMConnectivityParameters param;
        public static SDMRequestManager reqMan;
        logger = new SDMLogger();
        pref = new SDMPreferences(getApplicationContext,
logger);

pref.setBooleanPreference (ISDMPreferences.SDM_PERSISTENCE_SECUREMOD
E, false);

pref.setIntPreference (ISDMPreferences.SDM_CONNECTIVITY_HTTPS_PORT,
443);

pref.setIntPreference (ISDMPreferences.SDM_CONNECTIVITY_CONNTIMEOUT,
70000);

pref.setIntPreference (ISDMPreferences.SDM_CONNECTIVITY_SCONNTIMEOUT
, 70000);

        param = new
SDMConnectivityParameters();
        param.setUserName (<username>);
        param.setUserPassword (<password>);
        reqMan = new SDMRequestManager (logger, pref,
```

```
param, 1);  
  
        ClientConnection clientConnection = new  
ClientConnection(getApplicationContext(), <Application id>="",  
<Domain>, <SecurityConfig>, <RequestManager object>="");
```

getApplicationID() method

Return Application ID.

Syntax

```
public String getApplicationID ()  
  
clientConnection.getApplicationID();
```

getDefaultRequestManager() method

Syntax

```
public RequestManager getDefaultRequestManager ()
```

getDomain() method

Return Domain.

Syntax

```
public String getDomain ()  
  
clientConnection.getDomain();
```

getRequestManager() method

Return Request Manager object.

Syntax

```
public SDMRequestManager getRequestManager ()  
  
clientConnection.getRequestManager();
```

getSecurityConfig() method

Return Security Configuration.

Syntax

```
public String getSecurityConfig ()  
  
clientConnection.getSecurityConfig();
```

getServerHost() method

Return Server host.

Syntax

```
public String getServerHost ()
clientConnection.getServerHost ();
```

onError(IRequest, IResponse, IRequestStateElement) method

Request library uses this method in case of error/failure scenario during a request operation.

Syntax

```
public void onError (
    IRequest aRequest,
    IResponse aResponse,
    IRequestStateElement aRequestStateElement
)
```

Parameters

- **aRequest** – the request object.
- **aResponse** – the response object.
- **aRequestStateElement** – the RequestStateElement object.

Returns

None

Remarks

The listener registered for the request receives the request object, the HttpResponseMessage object which contains the details about the server response, and a RequestStateElement object which provides more details about the occurred error. In case, the error occurs before sending any request to the server, the HttpResponseMessage object will be null.

```
public class Activity implements INetListener { ... public void onError(IRequest arg0,
IResponse arg1, IRequestStateElement arg2) {
arg1.getStatusLine().toString()
arg2.getErrorCode(); } ...}
```

onSuccess(IRequest, IResponse) method

Request library uses this method in case of successful request.

Syntax

```
public void onSuccess (
    IRequest aRequest,
```

```
    IResponse aResponse  
)
```

Parameters

- **aRequest** – the request object.
- **aResponse** – the response object.

Returns

None

Remarks

The listener receives the request in form of parameter and an `HttpResponse` object containing all the details about the server response.

```
public class Activity implements INetListener { ... public void onSuccess(IRequest arg0,  
IResponse arg1) {
```

```
    HttpEntity resp = arg1.getEntity();
```

```
    String response="";
```

```
    response = EntityUtils.toString(resp); //process the response }...}
```

setApplicationConnectionID(String) method

Set the application connection ID.

Syntax

```
public void setApplicationConnectionID (String appConID)
```

Parameters

- **appConID** – Application connection ID.

Remarks

If it is set before invoking `userManager.register()` interface, the user is registered using this application connection ID.

```
clientConnection.setApplicationConnectionID("myAppConID");
```

setConnectionProfile(String) method

Set the URL of the server.

Syntax

```
public void setConnectionProfile (String url)
```

Parameters

- **url** – URL of the server.

```
clientConnection.setConnectionProfile("http://
<Host>:<port>");
```

setConnectionProfile(boolean, String, String, String, String) method

Set the value of host and port for the connection.

Syntax

```
public void setConnectionProfile (
    boolean isHttpRequest,
    String host,
    String port,
    String relayserverURLTemplate,
    String farmID
)
```

Parameters

- **isHttpRequest** –
 - whether HTTP or HTTPS
- **host** –
 - host of the server
- **port** –
 - port of the server
- **relayserverURLTemplate** – URL Template of Relay server
- **farmID** – Farm ID of the relay server

```
clientConnection.setConnectionProfile(true,<Host>,<port>, <Relay
server URL template>, <Relay server Farm Id>);
```

setDefaultRequestManager(RequestManager) method

Syntax

```
public void setDefaultRequestManager (RequestManager
defaultRequestManager)
```

setTraceLevel(int) method

Set the end to end trace level.

Syntax

```
public void setTraceLevel (int level)
```

Parameters

- **level** – Trace level defined in PropertyID class. It includes: TrcLvl_HIGH, TrcLvl_MEDIUM, TrcLvl_LOW and TrcLvl_NONE.

```
clientConnection.setTraceLevel (PropertyID.TrcLvl_HIGH);
```

startTrace() method

Start the end to end tracing.

Syntax

```
public void startTrace ()
```

```
clientConnection.startTrace();
```

stopTrace() method

Stop the end to end tracing.

Syntax

```
public void stopTrace () throws SMPException
```

SMPException class

```
clientConnection.stopTrace();
```

uploadTrace() method

Upload the BTX file to solution manager for end to end tracing.

Syntax

```
public void uploadTrace () throws SMPException
```

Exceptions

- **SMPException class** –

```
clientConnection.uploadTrace();
```

PropertyID class

Consists of Core services constants.

Package

```
com.sap.smp.rest
```

Syntax

```
public class PropertyID
```

Members

All members of PropertyID, including inherited members. **Variables**

Modifier and Type	Variable	Description
public static final int	TrcLvl_HIGH	Constant to indicate High Trace level for End to End Tracing.
public static final int	TrcLvl_MEDIUM	Constant to indicate Medium Trace level for End to End Tracing.
public static final int	TrcLvl_LOW	Constant to indicate Low Trace level for End to End Tracing.
public static final int	TrcLvl_NONE	Constant to indicate None Trace level for End to End Tracing.

TrcLvl_HIGH variable

Constant to indicate High Trace level for End to End Tracing.

Syntax

```
public static final int TrcLvl_HIGH
```

TrcLvl_LOW variable

Constant to indicate Low Trace level for End to End Tracing.

Syntax

```
public static final int TrcLvl_LOW
```

TrcLvl_MEDIUM variable

Constant to indicate Medium Trace level for End to End Tracing.

Syntax

```
public static final int TrcLvl_MEDIUM
```

TrcLvl_NONE variable

Constant to indicate None Trace level for End to End Tracing.

Syntax

```
public static final int TrcLvl_NONE
```

SMPEXception class

This Class represents the exception thrown by the SMP REST library.

Package

```
com.sap.smp.rest
```

Syntax

```
public class SMPEXception
```

Members

All members of SMPEXception, including inherited members. **Variables**

Modifier and Type	Variable	Description
public static final int	ANY_INPUT_FIELD_NULL	Any of the input fields passed is null.
public static final int	APPLICATION_USER_ALREADY_REGISTERED	Attempt to register an application user which is already registered.
public static final int	APPLICATION_USER_NOT_REGISTERED	Attempt to delete the user which has not been registered.
public static final int	REGISTRATION_FAILED_UNKNOWN_ERROR	User registration timed out.
public static final int	REGISTRATION_LISTENER_NULL	Asynchronous user registration listener not registered with UserManager.
public static final int	SUP_INTERNAL_PARSING_ERROR	SUP Internal Parsing Error.
public static final int	EMPTY_RESPONSE_FROM_SERVER	Empty response string received from server.
public static final int	SINGLETON_INITIALIZATION_FAILED	singleton Initialization failed
public static final int	UPDATE_SETTINGS_CONTAINS_READONLY_FIELDS	Update Settings consists of one or more read only fields.
public static final int	APPLICATION_ID_NULL	Application is not initialized.

Modifier and Type	Variable	Description
public static final int	JSON_PARSING_FAILED	Internal error, JSON parsing has failed.
public static final int	INVALID_MODULE_ID	Invalid module handle ID.
public static final int	CAPTCHA_LISTENER_NULL	Captcha listener is null.
public static final int	CLASS_INITIALIZATION_FAILED	Class initialization failed.
public static final int	E2E_NOT_STARTED	E2E Not started.
public static final int	BTX_UPLOAD_ERROR	E2E BTX upload error.
public static final int	HTTP_ERROR	HTTP error.
public static final int	PARSE_ERROR	Parse error.
public static final int	NETWORK_ERROR	Network error: Obtained when the URL is unreachable. Check AndroidManifest.xml if it has proper permissions.
public static final int	AUTHENTICATION_ERROR	Error while authenticating user.

Constructors

Modifier and Type	Constructor	Description
public	<i>SMPEException(int)</i> on page 772	Constructs a SMPEException with specified error code.
public	<i>SMPEException(int, String)</i> on page 772	Constructs a SMPEException with specified error code and error message.
public	<i>SMPEException(String)</i> on page 772	Constructs a SMPEException with specified error message.

Methods

Modifier and Type	Method	Description
public int	<i>getErrorCode()</i> on page 772	Returns the error code of this SMPEException.

Modifier and Type	Method	Description
public String	<i>toString()</i> on page 773	Returns the complete error description of this SMPEException.

SMPEException(int) constructor

Constructs a SMPEException with specified error code.

Syntax

```
public SMPEException (int errorCode)
```

Parameters

- **errorCode** –

SMPEException(int, String) constructor

Constructs a SMPEException with specified error code and error message.

Syntax

```
public SMPEException (
    int errorCode,
    String message
)
```

Parameters

- **errorCode** –
- **message** – - error message

SMPEException(String) constructor

Constructs a SMPEException with specified error message.

Syntax

```
public SMPEException (String message)
```

Parameters

- **message** – - error message

getErrorCode() method

Returns the error code of this SMPEException.

Syntax

```
public int getErrorCode ()
```

toString() method

Returns the complete error description of this SMPEException.

Syntax

```
public String toString ()
```

ANY_INPUT_FIELD_NULL variable

Any of the input fields passed is null.

Syntax

```
public static final int ANY_INPUT_FIELD_NULL
```

APPLICATION_ID_NULL variable

Application is not initialized.

Syntax

```
public static final int APPLICATION_ID_NULL
```

APPLICATION_USER_ALREADY_REGISTERED variable

Attempt to register an application user which is already registered.

Syntax

```
public static final int APPLICATION_USER_ALREADY_REGISTERED
```

APPLICATION_USER_NOT_REGISTERED variable

Attempt to delete the user which has not been registered.

Syntax

```
public static final int APPLICATION_USER_NOT_REGISTERED
```

AUTHENTICATION_ERROR variable

Error while authenticating user.

Syntax

```
public static final int AUTHENTICATION_ERROR
```

BTX_UPLOAD_ERROR variable

E2E BTX upload error.

Syntax

```
public static final int BTX_UPLOAD_ERROR
```

CAPTCHA_LISTENER_NULL variable

Captcha listener is null.

Syntax

```
public static final int CAPTCHA_LISTENER_NULL
```

CLASS_INITIALIZATION_FAILED variable

Class initialization failed.

Syntax

```
public static final int CLASS_INITIALIZATION_FAILED
```

E2E_NOT_STARTED variable

E2E Not started.

Syntax

```
public static final int E2E_NOT_STARTED
```

EMPTY_RESPONSE_FROM_SERVER variable

Empty response string received from server.

Syntax

```
public static final int EMPTY_RESPONSE_FROM_SERVER
```

HTTP_ERROR variable

HTTP error.

Syntax

```
public static final int HTTP_ERROR
```

INVALID_MODULE_ID variable

Invalid module handle ID.

Syntax

```
public static final int INVALID_MODULE_ID
```

JSON_PARSING_FAILED variable

Internal error, JSON parsing has failed.

Syntax

```
public static final int JSON_PARSING_FAILED
```

NETWORK_ERROR variable

Network error: Obtained when the URL is unreachable.

Syntax

```
public static final int NETWORK_ERROR
```

Remarks

Check AndroidManifest.xml if it has proper permissions.

PARSE_ERROR variable

Parse error.

Syntax

```
public static final int PARSE_ERROR
```

REGISTRATION_FAILED_UNKNOWN_ERROR variable

User registration timed out.

Syntax

```
public static final int REGISTRATION_FAILED_UNKNOWN_ERROR
```

REGISTRATION_LISTENER_NULL variable

Asynchronous user registration listener not registered with UserManager.

Syntax

```
public static final int REGISTRATION_LISTENER_NULL
```

SINGLETON_INITIALIZATION_FAILED variable

singleton Initialization failed

Syntax

```
public static final int SINGLETON_INITIALIZATION_FAILED
```

SUP_INTERNAL_PARSING_ERROR variable

SUP Internal Parsing Error.

Syntax

```
public static final int SUP_INTERNAL_PARSING_ERROR
```

UPDATE_SETTINGS_CONTAINS_READONLY_FIELDS variable

Update Settings consists of one or more read only fields.

Syntax

```
public static final int
UPDATE_SETTINGS_CONTAINS_READONLY_FIELDS
```

UserManager class

Consists of the methods to Register the user with the SAP Mobile Platform.

Package

```
com.sap.smp.rest
```

Syntax

```
public class UserManager implements ISDMNetListener,
INetListener
```

Implemented interfaces

- *ISDMNetListener* on page 837
- *INetListener* on page 661

Members

All members of UserManager, including inherited members. **Constructors**

Modifier and Type	Constructor	Description
public	<i>UserManager(ClientConnection)</i> on page 777	Initialize the UserManager.

Methods

Modifier and Type	Method	Description
public void	<i>deleteUser()</i> on page 777	Delete the current user from the SMP server.
public String	<i>getApplicationConnectionId()</i> on page 778	Return the application connection ID obtained from the server after successful registration.

Modifier and Type	Method	Description
public boolean	<i>isUserRegistered()</i> on page 778	Deprecated. This API has been deprecated as application developer can determine with the Application Connection Id to know whether user is registered or not.
public boolean	<i>registerUser(boolean)</i> on page 778	Register the user with SAP Mobile Server.
public boolean	<i>registerUser(String, boolean)</i> on page 779	Register the user with the SAP Mobile Server.
public void	<i>setCaptchaChallengeListener(ISMPCaptchaChallengeListener)</i> on page 780	Set the CAPTCHA challenge listener in case of CAPTCHA enabled by the SAP Mobile Server.
public void	<i>setUserRegistrationListener(ISMPUserRegistrationListener)</i> on page 780	Set the registration listener for asynchronous registration.

UserManager(ClientConnection) constructor

Initialize the UserManager.

Syntax

```
public UserManager (ClientConnection clientCon)
```

Parameters

- **clientCon** – ClientConnection

```
UserManager userManager = new UserManager(clientConnection)
```

deleteUser() method

Delete the current user from the SMP server.

Syntax

```
public void deleteUser () throws SMPException
```

Exceptions

- **SMPException** class –

```
UserManager userManager = new UserManager(clientConnection);
userManager.deleteUser();
```

getApplicationConnectionId() method

Return the application connection ID obtained from the server after successful registration.

Syntax

```
public String getApplicationConnectionId () throws SMPException
UserManager userManager = new UserManager(clientConnection);
userManager.getApplicationConnectionId();
```

isUserRegistered() method [deprecated]

Deprecated. This API has been deprecated as application developer can determine with the Application Connection Id to know whether user is registered or not.

Syntax

```
public boolean isUserRegistered ()
```

Remarks

Deprecated This API has been deprecated as application developer can determine with the Application Connection Id to know whether user is registered or not.

registerUser(boolean) method

Register the user with SAP Mobile Server.

Syntax

```
public boolean registerUser (boolean isSynchronous) throws
SMPException
```

Parameters

- **isSynchronous** – Specifies whether it is synchronous or asynchronous registration.

Exceptions

- **SMPException class** –

Remarks

It requires to send username and password as a part of request manager during client connection initialization. If asynchronous, the user has to implement and register IODPUserRegistrationListener to retrieve a callback.

```
Try{
UserManager userManager = new UserManager(clientConnection);
userManager.registerUser(true); //for synchronous
registration
}
```

```

Catch(SMPEException e){
}

Try{
  UserManager userManager = new UserManager(clientConnection);
  userManager.setUserRegistrationListener(this);
  userManager.registerUser(false);          //for Asynchronous
  registration
}
Catch(SMPEException e){
}

    public void onAsyncRegistrationResult(State
registrationState,ClientConnection conn, int errCode, String errMsg)
{
    // TODO Auto-generated method stub
    if(registrationState == State.SUCCESS)
    {
        Log.i("RegistrationState Success",conn.getServerHost()+
+conn.getApplicationID()+conn.getDomain()+
+conn.getRequestManager().toString());

    }
    if(registrationState == State.FAILURE)
    {
        Log.i("Registration State Failure",errCode+errMsg
+conn.getServerHost());
    }
}

```

registerUser(String, boolean) method

Register the user with the SAP Mobile Server.

Syntax

```

public boolean registerUser (
    String captcha,
    boolean isSynchronous
) throws SMPEException

```

Parameters

- **isSynchronous** – Specifies whether it is synchronous or asynchronous registration.
- **captcha** – The CAPTCHA text obtained in the first registration call.

Exceptions

- **SMPEException class** –

Remarks

It requires to send username and password as a part of request manager during client connection initialization. CAPTCHA text should be passed to the user during the first registration by the CAPTCHA challenge listener callback. If asynchronous, the user has to implement and register IODPUserRegistrationListener to retrieve a callback.

```
Try{
  UserManager userManager = new UserManager(clientConnection);
  UserManager.registerUser(<captcha text>,true);
}
Catch(SMPEXception e){
}
```

setCaptchaChallengeListener(ISMPCaptchaChallengeListener) method

Set the CAPTCHA challenge listener in case of CAPTCHA enabled by the SAP Mobile Server.

Syntax

```
public void setCaptchaChallengeListener
(ISMPCaptchaChallengeListener captchaListener)
```

Parameters

- **captchaListener** – SMP CAPTCHA challenge listener to be registered to retrieve a callback.

Remarks

User has to implement the IODPCaptchaChallengeListener and set it using the above listener to get the captcha callback. The callback method validateCaptcha has to return the CAPTCHA text for registering the user. Alternately, it can also return null in which case, the captcha text has to be stored by the application and a subsequent registerUser(captchaText, isSynchronous) has to be explicitly called.

```
UserManager userManager = new UserManager(clientConnection);
userManager.setCaptchaChallengeListener (<ISMPCaptchaChallengeListen
er Object>);
```

setUserRegistrationListener(ISMPUserRegistrationListener) method

Set the registration listener for asynchronous registration.

Syntax

```
public void setUserRegistrationListener
(ISMPUserRegistrationListener registrationListener)
```

Parameters

- **registrationListener** – SMP user registration listener.

Remarks

User has to implement the ISMPUserRegistrationListener and set it using the above listener to get the registration callback.

```
UserManager userManager = new UserManager(clientConnection);
userManager.setUserRegistrationListener(<ISMPUserRegistrationListener Object>);
```

SMPCClientListeners interface

Consists of Interfaces used for Asynchronous user registrations with SAP Mobile Platform.

Package

```
com.sap.smp.rest
```

Syntax

```
public interface SMPCClientListeners
```

Members

All members of SMPCClientListeners, including inherited members. **Nested interfaces**

Modifier and Type	Interface	Description
publicinterface	<i>ISMPCaptchaChallengeListener</i> on page 781	Interface to get the Captcha Challenge.
publicinterface	<i>ISMPUserRegistrationListener</i> on page 782	Interface to get the result of Asynchronous Registration call.

SMPCClientListeners.ISMPCaptchaChallengeListener interface

Interface to get the Captcha Challenge.

Package

```
com.sap.smp.rest.SMPCClientListeners
```

Syntax

```
public interface ISMPCaptchaChallengeListener
```

Members

All members of ISMPCaptchaChallengeListener, including inherited members. **Methods**

Modifier and Type	Method	Description
public String	<i>validateCaptcha(String)</i> on page 782	Call back method to return the CAPTCHA text for registering the user.

***validateCaptcha(String)* method**

Call back method to return the CAPTCHA text for registering the user.

Syntax

```
public String validateCaptcha (String image)
```

Parameters

- **image** – Base64 encoded Captcha image.

```
public String validateCaptcha(String image){
    //Show the image to the user.
    //Get the Captcha text
    return <captchaText>;
}
```

***SMPClientListeners.ISMPUserRegistrationListener* interface**

Interface to get the result of Asynchronous Registration call.

Package

```
com.sap.smp.rest.SMPClientListeners
```

Syntax

```
public interface ISMPUserRegistrationListener
```

Members

All members of ISMPUserRegistrationListener, including inherited members. **Methods**

Modifier and Type	Method	Description
public void	<i>onAsyncRegistrationResult(State, ClientConnection, int, String)</i> on page 783	Call back method upon Asynchronous Registration call.

***SMPClientListeners.ISMPUserRegistrationListener.State* enum**

Enum to represent the status of Asynchronous Registration call.

Members

All members of State, including inherited members. **Variables**

Modifier and Type	Variable	Description
public	SUCCESS	
public	FAILURE	

```
if (ISMPUserRegistrationListener.State.SUCCESS == registrationState) {
    Log.i("SMP", "RegistrationState: Success");
}
```

FAILURE variable

Syntax

```
public FAILURE
```

SUCCESS variable

Syntax

```
public SUCCESS
```

onAsyncRegistrationResult(State, ClientConnection, int, String) method

Call back method upon Asynchronous Registration call.

Syntax

```
public void onAsyncRegistrationResult (
    State registrationState,
    ClientConnection clientConnection,
    int errorCode,
    String errorMsg
)
```

Parameters

- **registrationState** – represents the status of the Asynchronous Registration call.
- **clientConnection** – ClientConnection object to uniquely identify the Asynchronous Registration call.
- **errorCode** – Error Code in case of registrationState being 'FAILURE'.
- **errorMsg** – Error Message in case of registrationState being 'FAILURE'.

```
        Try{
            UserManager userManager = new
UserManager(clientConnection);
            userManager.setUserRegistrationListener(this);
            userManager.registerUser(false); //for
Asynchronous registration
        }
        Catch (SMPEXception e) {
        }
```

```
        public void onAsyncRegistrationResult(State
registrationState,ClientConnection conn, int errCode, String errMsg)
{
TODO Auto-generated method stub
        if(registrationState == State.SUCCESS)
        {
                Log.i("Registration State
Success",conn.getServerHost()+conn.getApplicationID()
+conn.getDomain()+conn.getRequestManager().toString());

        }
        if(registrationState == State.FAILURE)
        {
                Log.i("Registration State Failure",errCode+errMsg
+conn.getServerHost());
        }
}
}
```

Deprecated API List

Starting with SAP Mobile Platform 3.0, the following protocols, classes, and methods are officially deprecated. SAP recommends you update the APIs to the newly refactored APIs listed in the section SAP Mobile Platform SDK > Developer > Migration > Migrating Native OData Applications. The deprecated SDM APIs are supported for backward compatibility in SAP Mobile Platform 3.0.

Deprecated Interfaces

- *ClientCertListener* on page 803
- *TrustManagerListener* on page 804
- *ISDMBundleRequest* on page 805
- *ISDMCacheLoadListener* on page 807
- *ISDMConnectionHandler* on page 809
- *ISDMConnectivityParameters* on page 812
- *ISDMLocalSchema* on page 817
- *ISDMLogger* on page 817
- *ISDMNetListener* on page 837
- *ISDMODataAssociation* on page 838
- *ISDMODataAssociationEnd* on page 846
- *ISDMODataAssociationSet* on page 849
- *ISDMODataCollection* on page 855
- *ISDMODataComplexType* on page 868
- *ISDMODataEntitySet* on page 875
- *ISDMODataEntityType* on page 883
- *ISDMODataEntry* on page 895

- *ISDMODataError* on page 919
- *ISDMODataFunctionImport* on page 926
- *ISDMODataIcon* on page 937
- *ISDMODataLink* on page 944
- *ISDMODataNavigationProperty* on page 956
- *ISDMODataOpenSearchDescription* on page 964
- *ISDMODataParameter* on page 971
- *ISDMODataProperty* on page 978
- *ISDMODataSchema* on page 997
- *ISDMODataServiceDocument* on page 1011
- *ISDMODataSubscriptionEntry* on page 1021
- *ISDMODataURL* on page 1035
- *ISDMODataWorkspace* on page 1043
- *ISDMParser* on page 1050
- *ISDMParserDocument* on page 1063
- *ISDMPersistable* on page 1084
- *ISDMPersistence* on page 1085
- *ISDMPreferenceChangeListener* on page 1094
- *ISDMPreferences* on page 1094
- *ISDMRequest* on page 1108
- *ISDMRequestManager* on page 1117
- *ISDMRequestStateElement* on page 1121
- *ISDMResponse* on page 1125
- *SDMConstants* on page 1160
- *IAuthenticationChallengeListner* on page 1169
- *ICredential* on page 1170
- *IMutualSSLChallengeListener* on page 1170
- *ISSSLChallengeListener* on page 1171

Deprecated Classes

- *AbstractConnectionHandler* on page 787
- *ConnectionFactory* on page 794
- *CookieJar* on page 797
- *HttpsTrustManager* on page 799
- *HttpsClientCertInfo* on page 803
- *RouteManager* on page 1127
- *SAPSSLSocketFactory* on page 1128
- *SDMBaseRequest* on page 1129
- *SDMBundleRequest* on page 1139

- *SDMCache* on page 1141
- *SDMConnectivityException* on page 1154
- *SDMConnectivityParameters* on page 1155
- *SDMHttpChannelListeners* on page 1165
- *Authenticationschema* on page 1165
- *BasicCredetials* on page 1167
- *CookieCredetials* on page 1168
- *SDMLogger* on page 1171
- *SDMODataAssociation* on page 1195
- *SDMODataAssociationEnd* on page 1210
- *SDMODataAssociationSet* on page 1221
- *SDMODataCollection* on page 1241
- *SDMODataComplexType* on page 1263
- *SDMODataEntitySet* on page 1277
- *SDMODataEntityType* on page 1293
- *SDMODataEntry* on page 1313
- *SDMODataError* on page 1349
- *SDMODataFunctionImport* on page 1364
- *SDMODataIcon* on page 1383
- *SDMODataLink* on page 1399
- *SDMODataNavigationProperty* on page 1419
- *SDMODataOpenSearchDescription* on page 1435
- *SDMODataParameter* on page 1451
- *SDMODataProperty* on page 1466
- *SDMODataReturnTypeInfoEntry* on page 1490
- *SDMODataReturnSchema* on page 1519
- *SDMODataReturnEntityType* on page 1536
- *SDMODataSchema* on page 1552
- *SDMODataServiceDocument* on page 1572
- *SDMODataSubscriptionEntry* on page 1591
- *SDMODataURL* on page 1625
- *SDMODataWorkspace* on page 1642
- *SDMParser* on page 1658
- *SDMParserDocument* on page 1672
- *SDMParserException* on page 1701
- *SDMParserHandler* on page 1703
- *SDMPersistenceException* on page 1706
- *SDMPreferences* on page 1708
- *SDMPreferencesException* on page 1723

- *SDMPushRequest* on page 1725
- *SDMRequestManager* on page 1733
- *AuthenticationChallengeListener* on page 1741
- *MutualSSLChallengeListener* on page 1742
- *SSLChallengeListener* on page 1742
- *SuccessThread* on page 1743
- *SDMRequestStateElement* on page 1744
- *SDMResponseImpl* on page 1750
- *SDMSemantics* on page 1752
- *SUPRoute* on page 1775
- *TrustSAPSSLSocketFactory* on page 1776

AbstractConnectionHandler class

Deprecated. since 3.0, Use `com.sap.mobile.lib.request.AbstractConnectionHandler`

Package

```
com.sap.mobile.lib.sdmconnectivity
```

Syntax

```
public abstract class AbstractConnectionHandler implements  
ISDMConnectionHandler
```

Implemented interfaces

- *ISDMConnectionHandler* on page 809

Members

All members of `AbstractConnectionHandler`, including inherited members. **Variables**

Modifier and Type	Variable	Description
protected static final int	MAX_TIMEOUT_COUNT	
protected static final String	TAG	
protected ISDMRequest	mRequest	
protected boolean	mCleanupRequestsOnError	
protected boolean	mError	
protected boolean	mUpdateListener	
protected ISDMConnectivity-Parameters	params	
protected ISDMLogger	mLogger	

Modifier and Type	Variable	Description
protected ISDMPreferences	mPreferences	
protected int	codeArray	
protected boolean	mStop	
protected ISDMRequestManager	mRequestManager	
protected TrustManager[]	mTrustManagers	

Constructors

Modifier and Type	Constructor	Description
public	<i>AbstractConnectionHandler</i> (<i>final ISDMRequestManager</i> , <i>final ISDMLogger</i> , <i>final ISDMPreferences</i>) on page 789	The default constructor.

Methods

Modifier and Type	Method	Description
protected String	<i>addBackendLanguageToUrl</i> (<i>String</i>) on page 790	Adds backend language URL parameter to the parameter.
protected String	<i>getBasicAuthHeader</i> () on page 790	Calculates the http basic authentication header value.
protected String	<i>getHost</i> (<i>String</i>) on page 790	Extracts the host part from URL string.
protected static String	<i>getIMEI</i> () on page 791	
public static String	<i>getRequestTypeById</i> (<i>int</i>) on page 791	
public boolean	<i>isSuccessful</i> () on page 791	Do we have error?
public abstract int	<i>makeHttpRequest</i> () on page 791	Make the request.
public void	<i>processRequestsFromQueue</i> () on page 791	Pick a request/bundle from the queue and process it/them.
protected String	<i>processUrl</i> (<i>String</i>) on page 791	

Modifier and Type	Method	Description
public void	<i>setCleanupRequestsOnError(boolea</i> n) on page 792	Sets whether the thread should clean up the request queue in case of errors.
public void	<i>terminate()</i> on page 792	Close the thread.

Inherited members from ISDMConnectionHandler

Modifier and Type	Member	Description
public static final int	<i>AUTHENTICATION_ERROR</i> on page 811	
public static final int	<i>BAD_COVERAGE</i> on page 811	
public static final String	<i>CRLF</i> on page 811	
public static final int	<i>ERROR</i> on page 811	
public static final int	<i>FAILED_LOGIN</i> on page 811	
public static final int	<i>FAILED_LOGOUT</i> on page 811	
public static final int	<i>FAILURE</i> on page 812	
public static final int	<i>LOG</i> on page 812	
public static final int	<i>NO_ERROR</i> on page 812	
public static final int	<i>RETRY</i> on page 812	
public static final int	<i>SUCCESS</i> on page 812	
public static final int	<i>TIMEOUT</i> on page 812	

AbstractConnectionHandler(final *ISDMRequestManager*, final *ISDMLogger*, final *ISDMPreferences*) constructor

The default constructor.

Syntax

```
public AbstractConnectionHandler (
    final ISDMRequestManager requestManager,
    final ISDMLogger logger,
    final ISDMPreferences preferences
)
```

Parameters

- **requestManager** – the SDMRequestManager instance
- **logger** – the ISDMLogger implementation
- **preferences** – the ISDMPreferences implementation

addBackendLanguageToUrl(String) method

Adds backend language URL parameter to the parameter.

Syntax

```
protected String addBackendLanguageToUrl (String requestUrl)
```

Returns

String the URL containing the backend language URL parameter

getBasicAuthHeader() method

Calculates the http basic authentication header value.

Syntax

```
protected String getBasicAuthHeader () throws IOException
```

Returns

String basic authentication header

Exceptions

- **IOException** – Base64OutputStream.encodeAsString can throw IOException. If this IOException is thrown, then the client must stop sending the request

Remarks

In the SAP Data protocol, basic authentication protocol is used for authentication

getHost(String) method

Extracts the host part from URL string.

Syntax

```
protected String getHost (String str)
```

Parameters

- **str** – the URL string

Returns

the possible host part

*getIMEI() method**Syntax*

```
protected static String getIMEI ()
```

*getRequestTypeById(int) method**Syntax*

```
public static String getRequestTypeById (int type)
```

isSuccessful() method

Do we have error?

Syntax

```
public boolean isSuccessful ()
```

Returns

true if we have

makeHttpRequest() method

Make the request.

Syntax

```
public abstract int makeHttpRequest ()
```

Returns

internal status code

processRequestsFromQueue() method

Pick a request/bundle from the queue and process it/them.

Syntax

```
public void processRequestsFromQueue ()
```

*processUrl(String) method**Syntax*

```
protected String processUrl (String requestUrl)
```

setCleanupRequestsOnError(boolean) method

Sets whether the thread should clean up the request queue in case of errors.

Syntax

```
public void setCleanupRequestsOnError (boolean value)
```

Parameters

- **value** – the setting

terminate() method

Close the thread.

Syntax

```
public void terminate ()
```

Remarks

Invoked when the application exits.

codeArray variable

Syntax

```
protected int codeArray
```

MAX_TIMEOUT_COUNT variable

Syntax

```
protected static final int MAX_TIMEOUT_COUNT
```

mCleanupRequestsOnError variable

Syntax

```
protected boolean mCleanupRequestsOnError
```

mError variable

Syntax

```
protected boolean mError
```

mLogger variable

Syntax

```
protected ISDMLogger mLogger
```

*mPreferences variable**Syntax*

```
protected ISDMPreferences mPreferences
```

*mRequest variable**Syntax*

```
protected ISDMRequest mRequest
```

*mRequestManager variable**Syntax*

```
protected ISDMRequestManager mRequestManager
```

*mStop variable**Syntax*

```
protected boolean mStop
```

*mTrustManagers variable**Syntax*

```
protected TrustManager[] mTrustManagers
```

*mUpdateListener variable**Syntax*

```
protected boolean mUpdateListener
```

*params variable**Syntax*

```
protected ISDMConnectivityParameters params
```

*TAG variable**Syntax*

```
protected static final String TAG
```

ConnectionFactory class

Deprecated. since 3.0, Use `com.sap.mobile.lib.request.ConnectionFactory` ConnectionFactory class implementation, which is responsible to create the connection.

Package

```
com.sap.mobile.lib.sdmconnectivity
```

Syntax

```
public class ConnectionFactory implements
ISDMPreferenceChangeListener
```

Implemented interfaces

- *ISDMPreferenceChangeListener* on page 1094

Members

All members of ConnectionFactory, including inherited members. **Constructors**

Modifier and Type	Constructor	Description
public	<i>ConnectionFactory</i> (final <i>ISDMLogger</i> , final <i>ISDMRequestManager</i> , final <i>ISDMPreferences</i>) on page 795	

Methods

Modifier and Type	Method	Description
public void	<i>clearHeaders</i> () on page 795	
public void	<i>close</i> () on page 795	
public static DefaultHttpClient	<i>getHttpClient</i> (final <i>String</i>) on page 795	
public HttpResponse	<i>makeRequest</i> (final <i>String</i> , final <i>byte[]</i>) on page 795	Make the request.
public void	<i>onPreferenceChanged</i> (<i>String</i> , <i>Object</i>) on page 796	Callback method for preference change event.
public void	<i>setConnectionHeader</i> (final <i>String</i> , final <i>String</i>) on page 796	

Modifier and Type	Method	Description
public void	<i>setRequestMethod</i> (final int) on page 796	Set the HTTP request method.

Usage

This class contains the platform related connection handling. This means, that for RIM and Android devices, the same network component can be used, only this ConnectionFactory must be different, because contains platform specific classes.

ConnectionFactory(final ISDMLogger, final ISDMRequestManager, final ISDMPreferences) constructor

Syntax

```
public ConnectionFactory (
    final ISDMLogger logger,
    final ISDMRequestManager requestManager,
    final ISDMPreferences preferences
)
```

clearHeaders() method

Syntax

```
public void clearHeaders ()
```

close() method

Syntax

```
public void close ()
```

getHttpClient(final String) method

Syntax

```
public static DefaultHttpClient getHttpClient (final String
requestUrl)
```

makeRequest(final String, final byte[]) method

Make the request.

Syntax

```
public HttpResponse makeRequest (
    final String url,
    final byte[] data
) throws Exception
```

Parameters

- **url** – the URL of the request
- **data** –

Returns

the server response

Exceptions

- **Exception** –

onPreferenceChanged(String, Object) method

Callback method for preference change event.

Syntax

```
public void onPreferenceChanged (  
    String key,  
    Object value  
)
```

Parameters

- **key** – key of the preference
- **value** – value of the preference

setConnectionHeader(final String, final String) method

Syntax

```
public void setConnectionHeader (  
    final String key,  
    final String value  
)
```

setRequestMethod(final int) method

Set the HTTP request method.

Syntax

```
public void setRequestMethod (final int method)
```

Parameters

- **method** –

CookieJar class

Deprecated. since 3.0, Use `com.sap.mobile.lib.request.CookieJar`

Package

```
com.sap.mobile.lib.sdmconnectivity
```

Syntax

```
public class CookieJar
```

Members

All members of `CookieJar`, including inherited members. **Variables**

Modifier and Type	Variable	Description
protected static Map< String, Map >	cookieArray	
protected static Map< String, Cookie >	httpCookieList	

Constructors

Modifier and Type	Constructor	Description
public	<i>CookieJar()</i> on page 797	

Methods

Modifier and Type	Method	Description
public void	<i>addCookie(Cookie)</i> on page 798	
public void	<i>clear()</i> on page 798	
public boolean	<i>clearExpired(Date)</i> on page 798	
public List< Cookie >	<i>getCookies()</i> on page 798	
protected void	<i>setCookie(DefaultHttpClient, Object)</i> on page 798	

*CookieJar() constructor**Syntax*

```
public CookieJar ()
```

addCookie(Cookie) method

Syntax

```
public void addCookie (Cookie httpCookie)
```

clear() method

Syntax

```
public void clear ()
```

clearExpired(Date) method

Syntax

```
public boolean clearExpired (Date date)
```

getCookies() method

Syntax

```
public List< Cookie > getCookies ()
```

setCookie(DefaultHttpClient, Object) method

Syntax

```
protected void setCookie (  
    DefaultHttpClient client,  
    Object cookieObjectMap  
)
```

cookieArray variable

Syntax

```
protected static Map< String, Map > cookieArray
```

httpCookieList variable

Syntax

```
protected static Map< String, Cookie > httpCookieList
```

HttpsTrustManager class

Deprecated. since 3.0, Use `com.sap.mobile.lib.request.HttpsTrustManager`

Package

```
com.sap.mobile.lib.sdmconnectivity
```

Syntax

```
public class HttpsTrustManager
```

Members

All members of `HttpsTrustManager`, including inherited members. **Variables**

Modifier and Type	Variable	Description
protected static TrustManager-Listener	s_oAppListener	
protected static ClientCertLis- tener	c_oAppListener	
protected static final String	TAG	
public static HttpsClientCertIn- fo	s_oLastClientCertInfo	

Constructors

Modifier and Type	Constructor	Description
public	<i>HttpsTrustManager(TrustMan- ager[])</i> on page 800	

Methods

Modifier and Type	Method	Description
public void	<i>checkClientTrusted(X509Cer- tificate[], String)</i> on page 800	
public void	<i>checkServerTrusted(X509Cer- tificate[], String)</i> on page 801	
public String	<i>chooseClientAlias(String[], Principal[], Socket)</i> on page 801	

Modifier and Type	Method	Description
public String	<i>chooseServerAlias(String, Principal[], Socket)</i> on page 801	
public X509Certificate[]	<i>getAcceptedIssuers()</i> on page 801	
public X509Certificate[]	<i>getCertificateChain(String)</i> on page 801	
public String[]	<i>getClientAliases(String, Principal[])</i> on page 801	
public PrivateKey	<i>getPrivateKey(String)</i> on page 802	
public String[]	<i>getServerAliases(String, Principal[])</i> on page 802	
public static synchronized void	<i>setClientCertificateListener(ClientCertListener)</i> on page 802	
public static synchronized void	<i>setTrustManagerListener(TrustManagerListener)</i> on page 802	

HttpsTrustManager(TrustManager[]) constructor

Syntax

```
public HttpsTrustManager (TrustManager[] trustManagers) throws
GeneralSecurityException
```

checkClientTrusted(X509Certificate[], String) method

Syntax

```
public void checkClientTrusted (
    X509Certificate[] aoChain,
    String sAuthType
) throws CertificateException
```

checkServerTrusted(X509Certificate[], String) method

Syntax

```
public void checkServerTrusted (
    X509Certificate[] chain,
    String sAuthType
) throws CertificateException
```

chooseClientAlias(String[], Principal[], Socket) method

Syntax

```
public String chooseClientAlias (
    String[] keyType,
    Principal[] issuers,
    Socket socket
)
```

chooseServerAlias(String, Principal[], Socket) method

Syntax

```
public String chooseServerAlias (
    String keyType,
    Principal[] issuers,
    Socket socket
)
```

getAcceptedIssuers() method

Syntax

```
public X509Certificate[] getAcceptedIssuers ()
```

getCertificateChain(String) method

Syntax

```
public X509Certificate[] getCertificateChain (String alias)
```

getClientAliases(String, Principal[]) method

Syntax

```
public String[] getClientAliases (
    String keyType,
    Principal[] issuers
)
```

getPrivateKey(String) method

Syntax

```
public PrivateKey getPrivateKey (String alias)
```

getServerAliases(String, Principal[]) method

Syntax

```
public String[] getServerAliases (
    String keyType,
    Principal[] issuers
)
```

setClientCertificateListener(ClientCertListener) method

Syntax

```
public static synchronized void setClientCertificateListener
(ClientCertListener clientListener)
```

setTrustManagerListener(TrustManagerListener) method

Syntax

```
public static synchronized void setTrustManagerListener
(TrustManagerListener oListener)
```

c_oAppListener variable

Syntax

```
protected static ClientCertListener c_oAppListener
```

s_oAppListener variable

Syntax

```
protected static TrustManagerListener s_oAppListener
```

s_oLastClientCertInfo variable

Syntax

```
public static HttpClientCertInfo s_oLastClientCertInfo
```

*TAG variable**Syntax*

```
protected static final String TAG
```

HttpsTrustManager.ClientCertListener interface

Deprecated. since 3.0, Use

```
com.sap.mobile.lib.request.HttpsTrustManager.ClientCertListener
```

Package

```
com.sap.mobile.lib.sdmconnectivity.HttpsTrustManager
```

Syntax

```
public abstract interface ClientCertListener
```

Derived classes

- *MutualSSLChallengeListener* on page 1742

Members

All members of ClientCertListener, including inherited members. **Methods**

Modifier and Type	Method	Description
public abstract HttpsClientCertInfo	<i>getClientCertificate(String)</i> on page 803	

*getClientCertificate(String) method**Syntax*

```
public abstract HttpsClientCertInfo getClientCertificate  
(String certAlias)
```

HttpsTrustManager.HttpsClientCertInfo class

Deprecated. since 3.0, Use

```
com.sap.mobile.lib.request.HttpsTrustManager.HttpsClientCertInfo
```

Package

```
com.sap.mobile.lib.sdmconnectivity.HttpsTrustManager
```

Syntax

```
public class HttpsClientCertInfo
```

Members

All members of `HttpsClientCertInfo`, including inherited members. **Variables**

Modifier and Type	Variable	Description
protected X509Certificate	X509Certificate	
protected PrivateKey	PrivateKey	

Constructors

Modifier and Type	Constructor	Description
public	<i>HttpsClientCertInfo(java.security.cert.X509Certificate, PrivateKey)</i> on page 804	

HttpsClientCertInfo(java.security.cert.X509Certificate, PrivateKey) constructor

Syntax

```
public HttpsClientCertInfo (
    java.security.cert.X509Certificate xcer,
    PrivateKey pk
)
```

*PrivateKey variable**Syntax*

```
protected PrivateKey PrivateKey
```

*X509Certificate variable**Syntax*

```
protected X509Certificate X509Certificate
```

HttpsTrustManager.TrustManagerListener interface

Deprecated. since 3.0, Use

`com.sap.mobile.lib.request.HttpsTrustManager.TrustManagerListener`

Package

```
com.sap.mobile.lib.sdmconnectivity.HttpsTrustManager
```

Syntax

```
public abstract interface TrustManagerListener
```

Derived classes

- *SSLChallengeListener* on page 1742

Members

All members of TrustManagerListener, including inherited members. **Methods**

Modifier and Type	Method	Description
public abstract boolean	<i>checkServerTrusted(X509Certificate[])</i> on page 805	

*checkServerTrusted(X509Certificate[]) method**Syntax*

```
public abstract boolean checkServerTrusted (X509Certificate[]
paramArrayOfX509Certificate)
```

ISDMBundleRequest interface

Deprecated. since 3.0, Use com.sap.mobile.lib.request.IBundleRequest Interface for request bundle.

Package

```
com.sap.mobile.lib.sdmconnectivity
```

Syntax

```
public interface ISDMBundleRequest
```

Derived classes

- *SDMBundleRequest* on page 1139

Members

All members of ISDMBundleRequest, including inherited members. **Methods**

Modifier and Type	Method	Description
public void	<i>addRequest(ISDMRequest)</i> on page 806	Adds a request to the storage.
public void	<i>clearRequests()</i> on page 806	Cleans out the request storage.
public ISDMRequest[]	<i>getRequests()</i> on page 806	Returns all requests from the storage.

Modifier and Type	Method	Description
public void	<i>removeRequest(ISDMRequest)</i> on page 806	Removes the specific request from the storage.

addRequest(ISDMRequest) method

Adds a request to the storage.

Syntax

```
public void addRequest (ISDMRequest request)
```

Parameters

- **request** – the request to be added

Remarks

NOTE! Request priority

(com.sap.mobile.lib.sdmconnectivity.ISDMRequest#setPriority(int)) is ignored during request processing! Because requests are processed in the order they are added to the bundle, the order is considered to handle the priority.

clearRequests() method

Cleans out the request storage.

Syntax

```
public void clearRequests ()
```

getRequests() method

Returns all requests from the storage.

Syntax

```
public ISDMRequest[] getRequests ()
```

Returns

the array of requests

removeRequest(ISDMRequest) method

Removes the specific request from the storage.

Syntax

```
public void removeRequest (ISDMRequest request)
```

Parameters

- **request** – the request to be removed

ISDMCacheLoadListener interface

Deprecated. since 3.0 SDMCacheLoadListener should be responsible for reacting on notifications send after number of SDMOData entries loaded from the file system.

Package

```
com.sap.mobile.lib.sdmpersistence
```

Syntax

```
public interface ISDMCacheLoadListener
```

Members

All members of ISDMCacheLoadListener, including inherited members. **Methods**

Modifier and Type	Method	Description
public void	<i>onLoadFinished(ISDMCache)</i> on page 807	
public void	<i>onSDMODataEntriesLoaded(ISDMCache, List< ISDMODataEntry >)</i> on page 808	
public void	<i>onSDMODataSchemaLoaded(ISDMCache, ISDMODataSchema)</i> on page 808	
public void	<i>onSDMODataServiceDocumentLoaded(ISDMCache, ISDMODataServiceDocument)</i> on page 808	

onLoadFinished(ISDMCache) method

Syntax

```
public void onLoadFinished (ISDMCache cache)
```

Parameters

- **cache** – The cache is finished loading from the file system.

onSDMODataEntriesLoaded(ISDMCache, List< ISDMODataEntry >) method

Syntax

```
public void onSDMODataEntriesLoaded (
    ISDMCache cache,
    List< ISDMODataEntry > entries
)
```

Parameters

- **cache** – The cache the SDMOData Entries were inserted into.
- **entries** – The entries that were loaded from the file system.

onSDMODataSchemaLoaded(ISDMCache, ISDMODataSchema) method

Syntax

```
public void onSDMODataSchemaLoaded (
    ISDMCache cache,
    ISDMODataSchema schema
)
```

Parameters

- **cache** – The cache the SDMOData Schema was inserted into.
- **schema** – The SDMOData Schema loaded from the file system.

onSDMODataServiceDocumentLoaded(ISDMCache, ISDMODataServiceDocument) method

Syntax

```
public void onSDMODataServiceDocumentLoaded (
    ISDMCache cache,
    ISDMODataServiceDocument serviceDocument
)
```

Parameters

- **cache** – The cache the SDMOData Service Document was inserted into.
- **serviceDocument** – The SDMOData Service Document loaded from the file system.

ISDMConnectionHandler interface

Deprecated. since 3.0, Use `com.sap.mobile.lib.request.IConnectionHandler` Interface for connection handler implementations.

Package

```
com.sap.mobile.lib.sdmconnectivity
```

Syntax

```
public abstract interface ISDMConnectionHandler
```

Derived classes

- *AbstractConnectionHandler* on page 787

Members

All members of `ISDMConnectionHandler`, including inherited members. **Variables**

Modifier and Type	Variable	Description
public static final int	NO_ERROR	
public static final int	ERROR	
public static final int	BAD_COVERAGE	
public static final int	SUCCESS	
public static final int	FAILURE	
public static final int	FAILED_LOGIN	
public static final int	FAILED_LOGOUT	
public static final int	RETRY	
public static final int	LOG	
public static final int	AUTHENTICATION_ERROR	
public static final int	TIMEOUT	
public static final String	CRLF	

Methods

Modifier and Type	Method	Description
public abstract boolean	<i>isSuccessful()</i> on page 810	Do we have error?

Modifier and Type	Method	Description
public abstract int	<i>makeHttpRequest()</i> on page 810	Make the request.
public abstract void	<i>processRequestsFromQueue()</i> on page 810	Pick a request/bundle from the queue and process it/them.
public abstract void	<i>setCleanupRequestsOnError(boolean)</i> on page 810	Sets whether the thread should clean up the request queue in case of errors.
public abstract void	<i>terminate()</i> on page 811	Close the thread.

isSuccessful() method

Do we have error?

Syntax

```
public abstract boolean isSuccessful ()
```

Returns

true if we have

makeHttpRequest() method

Make the request.

Syntax

```
public abstract int makeHttpRequest ()
```

Returns

internal status code

processRequestsFromQueue() method

Pick a request/bundle from the queue and process it/them.

Syntax

```
public abstract void processRequestsFromQueue ()
```

setCleanupRequestsOnError(boolean) method

Sets whether the thread should clean up the request queue in case of errors.

Syntax

```
public abstract void setCleanupRequestsOnError (boolean value)
```

Parameters

- **value** – the setting

terminate() method

Close the thread.

Syntax

```
public abstract void terminate ()
```

Remarks

Invoked when the application exits.

*AUTHENTICATION_ERROR variable**Syntax*

```
public static final int AUTHENTICATION_ERROR
```

*BAD_COVERAGE variable**Syntax*

```
public static final int BAD_COVERAGE
```

*CRLF variable**Syntax*

```
public static final String CRLF
```

*ERROR variable**Syntax*

```
public static final int ERROR
```

*FAILED_LOGIN variable**Syntax*

```
public static final int FAILED_LOGIN
```

*FAILED_LOGOUT variable**Syntax*

```
public static final int FAILED_LOGOUT
```

FAILURE variable

Syntax

```
public static final int FAILURE
```

LOG variable

Syntax

```
public static final int LOG
```

NO_ERROR variable

Syntax

```
public static final int NO_ERROR
```

RETRY variable

Syntax

```
public static final int RETRY
```

SUCCESS variable

Syntax

```
public static final int SUCCESS
```

TIMEOUT variable

Syntax

```
public static final int TIMEOUT
```

ISDMConnectivityParameters interface

Deprecated. since 3.0, Use `com.sap.mobile.lib.request.IConnectivityParameters`

Package

```
com.sap.mobile.lib.sdmconnectivity
```

Syntax

```
public interface ISDMConnectivityParameters
```

Derived classes

- *SDMConnectivityParameters* on page 1155

Members

All members of ISDMConnectivityParameters, including inherited members. **Methods**

Modifier and Type	Method	Description
public void	<i>enableXsrf(Boolean)</i> on page 813	Sets the XSRFEnabled flag.
public String	<i>getBaseUrl()</i> on page 814	
public String	<i>getLanguage()</i> on page 814	Returns the language setting.
public TrustManager[]	<i>getTrustManagers()</i> on page 814	Returns an array filled with TrustManager instances.
public String	<i>getUserName()</i> on page 814	Returns the username.
public String	<i>getUserPassword()</i> on page 815	Returns the password.
public boolean	<i>isAutoRedirectEnabled()</i> on page 815	Returns whether auto redirect is enabled.
public void	<i>setAutoRedirectEnabled(boolean)</i> on page 815	Enables or disables auto redirect.
public void	<i>setBaseUrl(String)</i> on page 815	Sets the base URL for requests.
public void	<i>setLanguage(String)</i> on page 815	Sets the language used in connection.
public void	<i>setServerCertificate(final Certificate[])</i> on page 816	Sets the server certificate.
public void	<i>setServerCertificate(final Certificate)</i> on page 816	Sets a single server certificate.
public void	<i>setUserName(String)</i> on page 816	Sets the username which must be used during authentication.
public void	<i>setUserPassword(String)</i> on page 816	Sets the password.

enableXsrf(Boolean) method

Sets the XSRFEnabled flag.

Syntax

```
public void enableXsrf (Boolean isXsrfEnabled)
```

Parameters

- **isXsrfEnabled** – the boolean to set.

getBaseUrl() method

Syntax

```
public String getBaseUrl ()
```

Returns

the base URL for the requests.

getLanguage() method

Returns the language setting.

Syntax

```
public String getLanguage ()
```

Returns

the language setting

getTrustManagers() method

Returns an array filled with TrustManager instances.

Syntax

```
public TrustManager[] getTrustManagers ()
```

Returns

the array.

getUserName() method

Returns the username.

Syntax

```
public String getUserName ()
```

Returns

the user name.

getUserPassword() method

Returns the password.

Syntax

```
public String getUserPassword ()
```

Returns

the password.

isAutoRedirectEnabled() method

Returns whether auto redirect is enabled.

Syntax

```
public boolean isAutoRedirectEnabled ()
```

setAutoRedirectEnabled(boolean) method

Enables or disables auto redirect.

Syntax

```
public void setAutoRedirectEnabled (boolean paramboolean)
```

Parameters

- **paramboolean** – the boolean to set

setBaseUrl(String) method

Sets the base URL for requests.

Syntax

```
public void setBaseUrl (String baseUrl)
```

Parameters

- **baseUrl** –

setLanguage(String) method

Sets the language used in connection.

Syntax

```
public void setLanguage (String language)
```

Parameters

- **language** – to set

setServerCertificate(final Certificate[]) method

Sets the server certificate.

Syntax

```
public void setServerCertificate (final Certificate[] certificate)  
throws KeyStoreException
```

Parameters

- **certificate** – to set.

Exceptions

- **KeyStoreException** –

setServerCertificate(final Certificate) method

Sets a single server certificate.

Syntax

```
public void setServerCertificate (final Certificate certificate)
```

Parameters

- **certificate** – to set

setUserName(String) method

Sets the username which must be used during authentication.

Syntax

```
public void setUserName (String aUserName)
```

Parameters

- **aUserName** – the user name to set.

setUserPassword(String) method

Sets the password.

Syntax

```
public void setUserPassword (String aPassword)
```

Parameters

- **aPassword** – the password to set.

ISDMLocalSchema interface

Deprecated. since 3.0, Use ILocalSchema

Package

```
com.sap.mobile.lib.sdmparser
```

Syntax

```
public interface ISDMLocalSchema
```

Derived classes

- *SDMODataReturnSchema* on page 1519

ISDMLogger interface

Deprecated. since 3.0, Use com.sap.mobile.lib.supportability.ILogger

Package

```
com.sap.mobile.lib.supportability
```

Syntax

```
public interface ISDMLogger
```

Derived classes

- *SDMLogger* on page 1171

Members

All members of ISDMLogger, including inherited members. **Variables**

Modifier and Type	Variable	Description
public static final int	PERFORMANCE	Log level PERFORMANCE.
public static final int	VERBOSE	Log level VERBOSE.
public static final int	DEBUG	Log level DEBUG.
public static final int	INFO	Log level INFO.
public static final int	WARN	Log level WARN.
public static final int	ERROR	Log level ERROR.

Modifier and Type	Variable	Description
public static final int	ASSERT	Log level ASSERT.
public static final int	FATAL	Log level FATAL.

Methods

Modifier and Type	Method	Description
public boolean	<i>canLog()</i> on page 821	Implementer should override this method!
public void	<i>d(final String, final String)</i> on page 821	Sends a DEBUG log message.
public void	<i>d(final String, final String, final String)</i> on page 821	Sends a DEBUG log message.
public void	<i>d(final String, final String, final Throwable)</i> on page 822	Sends a DEBUG log message and logs the exception.
public void	<i>d(final String, final String, final Throwable, final String)</i> on page 822	Sends a DEBUG log message and logs the exception.
public void	<i>e(final String, final String)</i> on page 823	Sends an ERROR log message.
public void	<i>e(final String, final String, final String)</i> on page 823	Sends an ERROR log message.
public void	<i>e(final String, final String, final Throwable)</i> on page 823	Sends an ERROR log message and logs the exception.
public void	<i>e(final String, final String, final Throwable, final String)</i> on page 824	Sends an ERROR log message and logs the exception.
public int	<i>getLogLevel()</i> on page 824	Returns the log level.
public void	<i>i(final String, final String)</i> on page 825	Sends an INFO log message.
public void	<i>i(final String, final String, final String)</i> on page 825	Sends an INFO log message.
public void	<i>i(final String, final String, final Throwable)</i> on page 825	Sends a INFO log message and logs the exception.

Modifier and Type	Method	Description
public void	<i>i</i> (<i>final String</i> , <i>final String</i> , <i>final Throwable</i> , <i>final String</i>) on page 826	Sends a INFO log message and logs the exception.
public void	<i>logFullLocation</i> (<i>boolean</i>) on page 826	Setting to control log full location (class-path and method name).
public boolean	<i>logsFullLocation</i> () on page 827	To get the setting which controls log output should contain full location (class and method name) or not.
public void	<i>p</i> (<i>final String</i> , <i>final String</i>) on page 827	Sends a PERFORMANCE log message.
public void	<i>p</i> (<i>final String</i> , <i>final String</i> , <i>final String</i>) on page 827	Sends a PERFORMANCE log message.
public void	<i>setHeaderData</i> (<i>final String</i> , <i>final String</i> , <i>final String</i> , <i>final String</i> , <i>final String</i> , <i>final String</i> , <i>final String</i> , <i>final String</i> , <i>final String</i>) on page 828	Sets the log header fields.
public void	<i>setLogLevel</i> (<i>final int</i>) on page 828	Set the log level.
public void	<i>v</i> (<i>final String</i> , <i>final String</i>) on page 829	Sends a VERBOSE log message.
public void	<i>v</i> (<i>final String</i> , <i>final String</i> , <i>final String</i>) on page 829	Sends a VERBOSE log message.
public void	<i>v</i> (<i>final String</i> , <i>final String</i> , <i>final Throwable</i>) on page 829	Sends a VERBOSE log message and logs the exception.
public void	<i>v</i> (<i>final String</i> , <i>final String</i> , <i>final Throwable</i> , <i>final String</i>) on page 830	Sends a VERBOSE log message and logs the exception.
public void	<i>w</i> (<i>final String</i> , <i>final Throwable</i>) on page 830	Sends a WARN log message and logs the exception.
public void	<i>w</i> (<i>final String</i> , <i>final Throwable</i> , <i>final String</i>) on page 831	Sends a WARN log message and logs the exception.

Modifier and Type	Method	Description
public void	<i>w(final String, final String, final Throwable)</i> on page 831	Sends a WARN log message and logs the exception.
public void	<i>w(final String, final String, final Throwable, final String)</i> on page 832	Sends a WARN log message and logs the exception.
public void	<i>w(final String, final String)</i> on page 832	Sends a WARN log message.
public void	<i>w(final String, final String, final String)</i> on page 832	Sends a WARN log message.
public void	<i>wtf(final String, final Throwable)</i> on page 833	Use com.sap.mobile.lib.supportability.ILogger#w(String, Throwable) What a Terrible Failure: Reports an exception that should never happen.
public void	<i>wtf(final String, final Throwable, final String)</i> on page 833	Use com.sap.mobile.lib.supportability.ILogger#w(String, Throwable, String) What a Terrible Failure: Reports an exception that should never happen.
public void	<i>wtf(final String, final String)</i> on page 834	Use com.sap.mobile.lib.supportability.ILogger#w(String, String) What a Terrible Failure: Reports a condition that should never happen.
public void	<i>wtf(final String, final String, final String)</i> on page 834	Use com.sap.mobile.lib.supportability.ILogger#w(String, String, String) What a Terrible Failure: Reports a condition that should never happen.
public void	<i>wtf(final String, final String, final Throwable)</i> on page 835	Use com.sap.mobile.lib.supportability.ILogger#w(String, String, Throwable) What a Terrible Failure: Reports an exception that should never happen.

Modifier and Type	Method	Description
public void	<i>wtf</i> (<i>final String</i> , <i>final String</i> , <i>final Throwable</i> , <i>final String</i>) on page 835	Use com.sap.mobile.lib.sup-portability.ILogger#w(String, String, Throwable, String) What a Terrible Failure: Reports an exception that should never happen.

***canLog()* method**

Implementer should override this method!

Syntax

```
public boolean canLog ()
```

Returns

State of ability to log.

***d*(*final String*, *final String*) method**

Sends a DEBUG log message.

Syntax

```
public void d (
    final String tag,
    final String msg
)
```

Parameters

- **tag** – Used to identify the source of a log message. It usually identifies the class or activity where the log call occurs.
- **msg** – The message you would like to be logged.

Remarks

Logger implementation is able to identify the source of the log message at the price of performance penalty. See `SDMLogger#d(String,String,String)`

***d*(*final String*, *final String*, *final String*) method**

Sends a DEBUG log message.

Syntax

```
public void d (
    final String tag,
    final String msg,
```

```
        final String location
    )
```

Parameters

- **tag** – Used to identify the source of a log message. It usually identifies the class or activity where the log call occurs.
- **msg** – The message you would like to be logged.
- **location** – The line-level location of the log source (full class name of the class).

d(final String, final String, final Throwable) method

Sends a DEBUG log message and logs the exception.

Syntax

```
public void d (
    final String tag,
    final String msg,
    final Throwable tr
)
```

Parameters

- **tag** – Used to identify the source of a log message. It usually identifies the class or activity where the log call occurs.
- **msg** – The message you would like to be logged.
- **tr** – An exception to log

Remarks

Logger implementation is able to identify the source of the log message at the price of performance penalty. See `SDMLogger#d(String,String,Throwable,String)`

d(final String, final String, final Throwable, final String) method

Sends a DEBUG log message and logs the exception.

Syntax

```
public void d (
    final String tag,
    final String msg,
    final Throwable tr,
    final String location
)
```

Parameters

- **tag** – Used to identify the source of a log message. It usually identifies the class or activity where the log call occurs.

- **msg** – The message you would like to be logged.
- **tr** – An exception to log
- **location** – The line-level location of the log source (full class name of the class).

e(final String, final String) method

Sends an ERROR log message.

Syntax

```
public void e (
    final String tag,
    final String msg
)
```

Parameters

- **tag** – Used to identify the source of a log message. It usually identifies the class or activity where the log call occurs.
- **msg** – The message you would like to be logged.

Remarks

Logger implementation is able to identify the source of the log message at the price of performance penalty. See `SDMLogger#e(String,String,String)`

e(final String, final String, final String) method

Sends an ERROR log message.

Syntax

```
public void e (
    final String tag,
    final String msg,
    final String location
)
```

Parameters

- **tag** – Used to identify the source of a log message. It usually identifies the class or activity where the log call occurs.
- **msg** – The message you would like to be logged.
- **location** – The line-level location of the log source (full class name of the class).

e(final String, final String, final Throwable) method

Sends an ERROR log message and logs the exception.

Syntax

```
public void e (
    final String tag,
```

```
    final String msg,  
    final Throwable tr  
)
```

Parameters

- **tag** – Used to identify the source of a log message. It usually identifies the class or activity where the log call occurs.
- **msg** – The message you would like to be logged.
- **tr** – An exception to log

Remarks

Logger implementation is able to identify the source of the log message at the price of performance penalty. See `SDMLogger#e(String,String,Throwable,String)`

e(final String, final String, final Throwable, final String) method

Sends an ERROR log message and logs the exception.

Syntax

```
public void e (  
    final String tag,  
    final String msg,  
    final Throwable tr,  
    final String location  
)
```

Parameters

- **tag** – Used to identify the source of a log message. It usually identifies the class or activity where the log call occurs.
- **msg** – The message you would like to be logged.
- **tr** – An exception to log
- **location** – The line-level location of the log source (full class name of the class).

getLogLevel() method

Returns the log level.

Syntax

```
public int getLogLevel ()
```

Returns

the log level.

i(final String, final String) method

Sends an INFO log message.

Syntax

```
public void i (
    final String tag,
    final String msg
)
```

Parameters

- **tag** – Used to identify the source of a log message. It usually identifies the class or activity where the log call occurs.
- **msg** – The message you would like to be logged.

Remarks

Logger implementation is able to identify the source of the log message at the price of performance penalty. See `SDMLogger#i(String,String,String)`

i(final String, final String, final String) method

Sends an INFO log message.

Syntax

```
public void i (
    final String tag,
    final String msg,
    final String location
)
```

Parameters

- **tag** – Used to identify the source of a log message. It usually identifies the class or activity where the log call occurs.
- **msg** – The message you would like to be logged.
- **location** – The line-level location of the log source (full class name of the class).

i(final String, final String, final Throwable) method

Sends a INFO log message and logs the exception.

Syntax

```
public void i (
    final String tag,
    final String msg,
    final Throwable tr
)
```

Parameters

- **tag** – Used to identify the source of a log message. It usually identifies the class or activity where the log call occurs.
- **msg** – The message you would like to be logged.
- **tr** – An exception to log

Remarks

Logger implementation is able to identify the source of the log message at the price of performance penalty. See `SDMLogger#i(String,String,Throwable,String)`

i(final String, final String, final Throwable, final String) method

Sends a INFO log message and logs the exception.

Syntax

```
public void i (  
    final String tag,  
    final String msg,  
    final Throwable tr,  
    final String location  
)
```

Parameters

- **tag** – Used to identify the source of a log message. It usually identifies the class or activity where the log call occurs.
- **msg** – The message you would like to be logged.
- **tr** – An exception to log
- **location** – The line-level location of the log source (full class name of the class).

logFullLocation(boolean) method

Setting to control log full location (class-path and method name).

Syntax

```
public void logFullLocation (boolean logFullLocation)
```

Parameters

- **logFullLocation** – log i or do not log it.

logsFullLocation() method

To get the setting which controls log output should contain full location (class and method name) or not.

Syntax

```
public boolean logsFullLocation ()
```

Returns

logging with full location or not.

p(final String, final String) method

Sends a PERFORMANCE log message.

Syntax

```
public void p (
    final String tag,
    final String msg
)
```

Parameters

- **tag** – Used to identify the source of a log message. It usually identifies the class or activity where the log call occurs.
- **msg** – The message you would like to be logged.

Remarks

Logger implementation is able to identify the source of the log message at the price of performance penalty. See `SDMLogger#p(String,String,String)`

p(final String, final String, final String) method

Sends a PERFORMANCE log message.

Syntax

```
public void p (
    final String tag,
    final String msg,
    final String location
)
```

Parameters

- **tag** – Used to identify the source of a log message. It usually identifies the class or activity where the log call occurs.
- **msg** – The message you would like to be logged.

- **location** – The line-level location of the log source (full class name of the class).

setHeaderData(final String, final String, final String, final String, final String, final String, final String, final String) method

Sets the log header fields.

Syntax

```
public void setHeaderData (  
    final String osVersion,  
    final String appName,  
    final String appVersion,  
    final String thirdParty,  
    final String hwVersion,  
    final String user,  
    final String timezone,  
    final String language,  
    final String baseUrl  
)
```

Parameters

- **osVersion** – the Operating System version
- **appName** – the Application name
- **appVersion** – the version of the Application
- **thirdParty** – 3rd-party product versions (e.g. SQLite)
- **hwVersion** – the Hardware version
- **user** – the user name used in Connectivity (SDMConnectivity sets it)
- **timezone** – the time zone
- **language** – the language used in connectivity (SDMConnectivity sets it)
- **baseUrl** – the URL used in Connectivity (SDMconnectivity sets it)

Remarks

A header field is set only if it is not null. Also, it is set only once; subsequent calls will not overwrite the first write.

setLogLevel(final int) method

Set the log level.

Syntax

```
public void setLogLevel (final int level)
```

Parameters

- **level** – the log level

v(final String, final String) method

Sends a VERBOSE log message.

Syntax

```
public void v (
    final String tag,
    final String msg
)
```

Parameters

- **tag** – Used to identify the source of a log message. It usually identifies the class or activity where the log call occurs.
- **msg** – The message you would like to be logged.

Remarks

Logger implementation is able to identify the source of the log message at the price of performance penalty. See `SDMLogger#v(String,String,String)`

v(final String, final String, final String) method

Sends a VERBOSE log message.

Syntax

```
public void v (
    final String tag,
    final String msg,
    final String location
)
```

Parameters

- **tag** – Used to identify the source of a log message. It usually identifies the class or activity where the log call occurs.
- **msg** – The message you would like to be logged.
- **location** – The line-level location of the log source (full class name of the class).

v(final String, final String, final Throwable) method

Sends a VERBOSE log message and logs the exception.

Syntax

```
public void v (
    final String tag,
    final String msg,
    final Throwable tr
)
```

Parameters

- **tag** – Used to identify the source of a log message. It usually identifies the class or activity where the log call occurs.
- **msg** – The message you would like to be logged.
- **tr** – An exception to log

Remarks

Logger implementation is able to identify the source of the log message at the price of performance penalty. See `SDMLogger#v(String,String,Throwable,String)`

v(final String, final String, final Throwable, final String) method

Sends a VERBOSE log message and logs the exception.

Syntax

```
public void v (  
    final String tag,  
    final String msg,  
    final Throwable tr,  
    final String location  
)
```

Parameters

- **tag** – Used to identify the source of a log message. It usually identifies the class or activity where the log call occurs.
- **msg** – The message you would like to be logged.
- **tr** – An exception to log
- **location** – The line-level location of the log source (full class name of the class).

w(final String, final Throwable) method

Sends a WARN log message and logs the exception.

Syntax

```
public void w (  
    final String tag,  
    final Throwable tr  
)
```

Parameters

- **tag** – Used to identify the source of a log message. It usually identifies the class or activity where the log call occurs.
- **tr** – An exception to log

Remarks

Logger implementation is able to identify the source of the log message at the price of performance penalty. See `SDMLogger#w(String,Throwable,String)`

w(final String, final Throwable, final String) method

Sends a WARN log message and logs the exception.

Syntax

```
public void w (
    final String tag,
    final Throwable tr,
    final String location
)
```

Parameters

- **tag** – Used to identify the source of a log message. It usually identifies the class or activity where the log call occurs.
- **tr** – An exception to log
- **location** – The line-level location of the log source (full class name of the class).

w(final String, final String, final Throwable) method

Sends a WARN log message and logs the exception.

Syntax

```
public void w (
    final String tag,
    final String msg,
    final Throwable tr
)
```

Parameters

- **tag** – Used to identify the source of a log message. It usually identifies the class or activity where the log call occurs.
- **msg** – The message you would like to be logged.
- **tr** – An exception to log

Remarks

Logger implementation is able to identify the source of the log message at the price of performance penalty. See `SDMLogger#w(String,String,Throwable,String)`

w(final String, final String, final Throwable, final String) method

Sends a WARN log message and logs the exception.

Syntax

```
public void w (  
    final String tag,  
    final String msg,  
    final Throwable tr,  
    final String location  
)
```

Parameters

- **tag** – Used to identify the source of a log message. It usually identifies the class or activity where the log call occurs.
- **msg** – The message you would like to be logged.
- **tr** – An exception to log
- **location** – The line-level location of the log source (full class name of the class).

w(final String, final String) method

Sends a WARN log message.

Syntax

```
public void w (  
    final String tag,  
    final String msg  
)
```

Parameters

- **tag** – Used to identify the source of a log message. It usually identifies the class or activity where the log call occurs.
- **msg** – The message you would like to be logged.

Remarks

Logger implementation is able to identify the source of the log message at the price of performance penalty. See `SDMLogger#w(String,String,String)`

w(final String, final String, final String) method

Sends a WARN log message.

Syntax

```
public void w (  
    final String tag,  
    final String msg,
```

```
    final String location
  )
```

Parameters

- **tag** – Used to identify the source of a log message. It usually identifies the class or activity where the log call occurs.
- **msg** – The message you would like to be logged.
- **location** – The line-level location of the log source (full class name of the class).

wtf(final String, final Throwable) method

Use `com.sap.mobile.lib.supportability.ILogger#w(String, Throwable)` What a Terrible Failure: Reports an exception that should never happen.

Syntax

```
public void wtf (
    final String tag,
    final Throwable tr
)
```

Parameters

- **tag** – Used to identify the source of a log message. It usually identifies the class or activity where the log call occurs.
- **tr** – An exception to log

Remarks

Similar to `wtf(String, final String)`, with an exception to log. Logger implementation is able to identify the source of the log message at the price of performance penalty. See `SDMLogger#wtf(String,Throwable,String)`

wtf(final String, final Throwable, final String) method

Use `com.sap.mobile.lib.supportability.ILogger#w(String, Throwable, String)` What a Terrible Failure: Reports an exception that should never happen.

Syntax

```
public void wtf (
    final String tag,
    final Throwable tr,
    final String location
)
```

Parameters

- **tag** – Used to identify the source of a log message. It usually identifies the class or activity where the log call occurs.

- **tr** – An exception to log
- **location** – The line-level location of the log source (full class name of the class).

Remarks

Similar to `wtf(String, final String)`, with an exception to log.

wtf(final String, final String) method

Use `com.sap.mobile.lib.supportability.ILogger#w(String, String)` What a Terrible Failure: Reports a condition that should never happen.

Syntax

```
public void wtf (  
    final String tag,  
    final String msg  
)
```

Parameters

- **tag** – Used to identify the source of a log message. It usually identifies the class or activity where the log call occurs.
- **msg** – The message you would like to be logged.

Remarks

Logger implementation is able to identify the source of the log message at the price of performance penalty. See `SDMLogger#wtf(String,String,String)`

wtf(final String, final String, final String) method

Use `com.sap.mobile.lib.supportability.ILogger#w(String, String, String)` What a Terrible Failure: Reports a condition that should never happen.

Syntax

```
public void wtf (  
    final String tag,  
    final String msg,  
    final String location  
)
```

Parameters

- **tag** – Used to identify the source of a log message. It usually identifies the class or activity where the log call occurs.
- **msg** – The message you would like to be logged.
- **location** – The line-level location of the log source (full class name of the class).

wtf(final String, final String, final Throwable) method

Use `com.sap.mobile.lib.supportability.ILogger#w(String, String, Throwable)` What a Terrible Failure: Reports an exception that should never happen.

Syntax

```
public void wtf (
    final String tag,
    final String msg,
    final Throwable tr
)
```

Parameters

- **tag** – Used to identify the source of a log message. It usually identifies the class or activity where the log call occurs.
- **msg** – The message you would like to be logged.
- **tr** – An exception to log

Remarks

Similar to `wtf(finalString, Throwable)`, also with a message. Logger implementation is able to identify the source of the log message at the price of performance penalty. See `SDMLogger#wtf(String,String,Throwable,String)`

wtf(final String, final String, final Throwable, final String) method

Use `com.sap.mobile.lib.supportability.ILogger#w(String, String, Throwable, String)` What a Terrible Failure: Reports an exception that should never happen.

Syntax

```
public void wtf (
    final String tag,
    final String msg,
    final Throwable tr,
    final String location
)
```

Parameters

- **tag** – Used to identify the source of a log message. It usually identifies the class or activity where the log call occurs.
- **msg** – The message you would like to be logged.
- **tr** – An exception to log
- **location** – The line-level location of the log source (full class name of the class).

Remarks

Similar to `wtf(finalString, Throwable)`, also with a message.

ASSERT variable

Log level ASSERT.

Syntax

```
public static final int ASSERT
```

DEBUG variable

Log level DEBUG.

Syntax

```
public static final int DEBUG
```

ERROR variable

Log level ERROR.

Syntax

```
public static final int ERROR
```

FATAL variable

Log level FATAL.

Syntax

```
public static final int FATAL
```

INFO variable

Log level INFO.

Syntax

```
public static final int INFO
```

PERFORMANCE variable

Log level PERFORMANCE.

Syntax

```
public static final int PERFORMANCE
```

VERBOSE variable

Log level VERBOSE.

Syntax

```
public static final int VERBOSE
```

WARN variable
Log level WARN.

Syntax

```
public static final int WARN
```

ISDMNetListener interface

Deprecated. since 3.0, Use com.sap.mobile.lib.request.INetListener The NetListener interface.

Package

```
com.sap.mobile.lib.sdmconnectivity
```

Syntax

```
public interface ISDMNetListener
```

Derived classes

- *AppSettings* on page 755
- *ClientConnection* on page 760
- *UserManager* on page 776

Members

All members of ISDMNetListener, including inherited members. **Methods**

Modifier and Type	Method	Description
public void	<i>onError(ISDMRequest, ISDMResponse, ISDMRequestStateElement)</i> on page 837	This method is used by the connectivity layer when an error occurs during a request operation.
public void	<i>onSuccess(ISDMRequest, ISDMResponse)</i> on page 838	This is used by the connectivity library in case of a successful request.

onError(ISDMRequest, ISDMResponse, ISDMRequestStateElement) method

This method is used by the connectivity layer when an error occurs during a request operation.

Syntax

```
public void onError (
    ISDMRequest aRequest,
    ISDMResponse aResponse,
```

```
ISDMRequestStateElement aRequestStateElement  
)
```

Parameters

- **aRequest** – the request.
- **aResponse** – the response.
- **aRequestStateElement** – the `ISDMRequestStateElement` object.

Remarks

As parameter the listener object will receive the request object, the `SDMHttpResponse` object containing the details about the server response and a `ISDMRequestStateElement` object, which provides more details about the occurred error. In case the error happened before sending any request to the server, the `SDMHttpResponse` object can be null.

onSuccess(ISDMRequest, ISDMResponse) method

This is used by the connectivity library in case of a successful request.

Syntax

```
public void onSuccess (  
    ISDMRequest aRequest,  
    ISDMResponse aResponse  
)
```

Parameters

- **aRequest** – the request.
- **aResponse** – the response.

Remarks

As parameter the listener will receive the request itself, and an `SDMHttpResponse` object containing all the details about the server response.

ISDMODataAssociation interface

Deprecated. since 3.0, Use `IODataAssociation` Represents the appropriate `SDMOData` element.

Package

```
com.sap.mobile.lib.sdmparser
```

Syntax

```
public abstract interface ISDMODataAssociation extends  
    ISDMParserDocument
```

Implemented interfaces

- *ISDMParserDocument* on page 1063

Derived classes

- *SDMODDataAssociation* on page 1195

Derived interfaces

- *ISDMODDataAssociationSet* on page 849

Members

All members of ISDMODDataAssociation, including inherited members. **Variables**

Modifier and Type	Variable	Description
public static final String	ELEMENT_ASSOCIATION	Name of the appropriate SDMODData element.
public static final String	ATTRIBUTE_NAME	Name of the appropriate SDMODData attribute.
public static final String	ATTRIBUTE_ASSOCIATION	Name of the appropriate SDMODData attribute.
public static final String	ELEMENT_ASSOCIATIONEND	Name of the appropriate SDMODData element.

Methods

Modifier and Type	Method	Description
public abstract ISDMODDataAssociationEnd	<i>getAssociationEnd(String)</i> on page 844	Returns the value of the appropriate Association End SDMODData element with the given role.
public abstract List< ISDMODDataAssociationEnd >	<i>getAssociationEnds()</i> on page 845	Returns list of the appropriate SDMODData elements.
public abstract String	<i>getName()</i> on page 845	Returns the value of the appropriate SDMODData attribute.

Inherited members from ISDMParserDocument

Modifier and Type	Member	Description
public static final String	<i>ATTRIBUTE_ETAG</i> on page 1082	Name of the appropriate SDMODData element.
public static final String	<i>ATTRIBUTE_VALUEPREFIX_EDMTYPE</i> on page 1082	Value prefix for EDM Type type values.
public abstract ISDMParseDocument	<i>clone()</i> on page 1069	Creates a copy of this object.
public static Map< String, String >	<i>DEFAULT_PREFIXMAPPING</i> on page 1082	The default XML Namespace-to-Prefix mapping used for building XMLS.
public static final String[]	<i>EDMDATETIME_PATTERNS</i> on page 1082	Possible EDM DateTime patterns Note: Some pattern are not supported by OData specification but still widely used.
public static final String[]	<i>EDMDATETIMEOFFSET_PATTERNS</i> on page 1082	Possible EDM DateTimeOffset patterns Note: Some pattern are not supported by OData specification but still widely used.
public static final String	<i>EDMTIME_PATTERN</i> on page 1082	EDM Time pattern.
public static String	<i>ELEMENT_FEED</i> on page 1083	Name of the appropriate SDMODData element.
public static final String	<i>ELEMENT_ID</i> on page 1083	Name of the appropriate SDMODData element.
public abstract String	<i>getAttribute(String...)</i> on page 1069	Returns the value of the first attribute with the given route.
public abstract List< String >	<i>getAttributes(String...)</i> on page 1070	Returns all the values of attributes with the given route.
public abstract Map< String, String >	<i>getChildAttributeMap(String...)</i> on page 1070	Returns all the name-value pairs of attributes contained by the element with the given route.
public abstract List< String >	<i>getChildAttributes(String...)</i> on page 1070	Returns all the values of attributes contained by the element with the given route.

Modifier and Type	Member	Description
public abstract List< ISDMParseDocument >	<i>getChildDocuments(String...)</i> on page 1071	Returns the elements contained by the element with the given route.
public abstract List< ISDMParseDocument >	<i>getChildDocumentsWithAttribute(String, String, String...)</i> on page 1071	Returns the elements contained by the element with the given route and having the given attribute with the given value.
public abstract List< ISDMParseDocument >	<i>getChildDocumentsWithAttribute(String, String, boolean, String...)</i> on page 1072	Returns the elements contained by the element with the given route and having the given attribute with the given value.
public abstract ISDMParseDocument	<i>getDocument(String...)</i> on page 1072	Returns the first element with the given route.
public abstract List< ISDMParseDocument >	<i>getDocuments(String...)</i> on page 1073	Returns all the elements with the given route.
public abstract List< ISDMParseDocument >	<i>getDocumentsWithAttribute(String, String, String...)</i> on page 1073	Returns the elements with the given route that contains the given attribute with the given value.
public abstract List< ISDMParseDocument >	<i>getDocumentsWithAttribute(String, String, boolean, String...)</i> on page 1074	Returns the elements with the given route that contains the given attribute with the given value.
public abstract ISDMParseDocument	<i>getDocumentWithAttribute(String, String, String...)</i> on page 1074	Returns the first element with the given route that contains the given attribute with the given value.
public abstract ISDMParseDocument	<i>getDocumentWithAttribute(String, String, boolean, String...)</i> on page 1075	Returns the first element with the given route that contains the given attribute with the given value.
public abstract String	<i>getElementName()</i> on page 1075	Returns The name of the root element of this document.
public abstract String	<i>getFunctionImportComplexPropertyValue(String...)</i> on page 1076	

Modifier and Type	Member	Description
public abstract String	<i>getPrefixForUri(String)</i> on page 1076	Returns the appropriate name-space prefix for the given XML name-space URI.
public abstract String[]	<i>getStrings()</i> on page 1076	Returns all the string values contained by this document.
public abstract String	<i>getValue(String...)</i> on page 1076	Returns the value of the first element with the given route.
public abstract List< String >	<i>getValues(String...)</i> on page 1077	Returns all the values of elements with the given route.
public abstract void	<i>putAttribute(String, String...)</i> on page 1077	Sets the value of the attribute with the given route If attribute does not exist it will be created as well as all other non existing elements in the route.
public abstract void	<i>putDocument(ISDMParseDocument, String...)</i> on page 1078	Insert the document under the element with the given route inserted document will be placed before already existing documents with the same route name under All missing elements from the route will be created.
public abstract void	<i>putValue(String, String...)</i> on page 1078	Sets the value of the first element with the given route.
public abstract boolean	<i>removeAttribute(String...)</i> on page 1079	Removes first element with the given route.
public abstract boolean	<i>removeAttributes(String...)</i> on page 1079	Removes all the attribute with the given route.
public abstract boolean	<i>removeDocument(String...)</i> on page 1079	Removes first element with the given route For removing multiple element use setDocuemtns with null arguments.
public static final String	<i>ROOT_DOCUMENT_NAME</i> on page 1083	The default root element name for a new document.

Modifier and Type	Member	Description
public abstract void	<i>setAttributes(List< String >, String...)</i> on page 1080	Sets all the values of the attributes with the given route Values will be paired to attributes in order Attributes with greater or equals index than size of new values will be untouched Attributes paired with null values will be removed.
public abstract void	<i>setDocuments(List< ISDMParserDocument >, String...)</i> on page 1080	Replaces all the elements with the given route Documents will be paired to elements in order Elements with greater or equals index than size of new elements will be untouched Element paired with null will be removed.
public abstract void	<i>setElementName(String, String...)</i> on page 1081	Sets the name of the root element with the given route Use empty route for setting root name of this document.
public abstract void	<i>setValues(List< String >, String...)</i> on page 1081	Sets all the values of the elements with the given rout Values will be paired to elements in order Elements with greater or equals index than size of new values will be untouched Null values will be treated as empty strings.
public abstract String	<i>toXMLString()</i> on page 1081	Returns the XML string representation of this object.
public static final String	<i>XMLNS_APPLICATION_URI</i> on page 1083	Constant for XMLNS URI: http://schemas.microsoft.com/ado/2007/08/dataservices .
public static final String	<i>XMLNS_ATOM_URI</i> on page 1083	Constant for XMLNS URI: http://www.w3.org/2005/Atom .

Modifier and Type	Member	Description
public static final String	<i>XMLNS_DATASERVICES_URI</i> on page 1083	Constant for XMLNS URI: http://schemas.microsoft.com/ado/2007/08/dataservices .
public static final String	<i>XMLNS_EDM_URI</i> on page 1083	Constant for XMLNS URI: http://schemas.microsoft.com/ado/2007/05/edm .
public static final String	<i>XMLNS_EDMX_URI</i> on page 1084	Constant for XMLNS URI: http://schemas.microsoft.com/ado/2007/06/edmx .
public static final String	<i>XMLNS_GENERICPLAYER_URI</i> on page 1084	Constant for XMLNS URI: http://www.sap.com/Protocols/SAPData/GenericPlayer .
public static final String	<i>XMLNS_METADATA_URI</i> on page 1084	Constant for XMLNS URI: http://schemas.microsoft.com/ado/2007/08/dataservices/metadata .
public static final String	<i>XMLNS_SAP_URI</i> on page 1084	Constant for XMLNS URI: http://www.sap.com/Protocols/SAPData .

Inherited members from ISDMPersistable

Modifier and Type	Member	Description
public void	<i>read(BufferedReader)</i> on page 1085	
public void	<i>write(BufferedWriter)</i> on page 1085	

getAssociationEnd(String) method

Returns the value of the appropriate Association End SDMOData element with the given role.

Syntax

```
public abstract ISDMODataAssociationEnd getAssociationEnd
(String role)
```

Parameters

- **role** – The expected value of the appropriate SDMOData attribute

Returns

the value of the appropriate Association End SDMOData element

getAssociationEnds() method

Returns list of the appropriate SDMOData elements.

Syntax

```
public abstract List< ISDMODataAssociationEnd >
getAssociationEnds ()
```

Returns

list of the appropriate SDMOData elements

getName() method

Returns the value of the appropriate SDMOData attribute.

Syntax

```
public abstract String getName ()
```

Returns

the value of the appropriate SDMOData attribute

ATTRIBUTE_ASSOCIATION variable

Name of the appropriate SDMOData attribute.

Syntax

```
public static final String ATTRIBUTE_ASSOCIATION
```

ATTRIBUTE_NAME variable

Name of the appropriate SDMOData attribute.

Syntax

```
public static final String ATTRIBUTE_NAME
```

ELEMENT_ASSOCIATION variable

Name of the appropriate SDMOData element.

Syntax

```
public static final String ELEMENT_ASSOCIATION
```

***ELEMENT_ASSOCIATIONEND* variable**

Name of the appropriate SDMODData element.

Syntax

```
public static final String ELEMENT_ASSOCIATIONEND
```

***ISDMODDataAssociation.ISDMODDataAssociationEnd* interface**

Deprecated. since 3.0, Use IODataAssociationEnd Represents the appropriate SDMODData element.

Package

```
com.sap.mobile.lib.sdmparser.ISDMODDataAssociation
```

Syntax

```
public abstract interface ISDMODDataAssociationEnd
```

Derived classes

- *SDMODDataAssociationEnd* on page 1210

Members

All members of ISDMODDataAssociationEnd, including inherited members. **Variables**

Modifier and Type	Variable	Description
public static final String	ATTRIBUTE_ROLE	Name of the appropriate SDMODData attribute.
public static final String	ATTRIBUTE_TYPE	Name of the appropriate SDMODData attribute.
public static final String	ATTRIBUTE_ENTITYSET	Name of the appropriate SDMODData attribute.
public static final String	ATTRIBUTE_MULTIPLICITY	Name of the appropriate SDMODData attribute.

Methods

Modifier and Type	Method	Description
public abstract String	<i>getCollectionId()</i> on page 847	Returns the value of the appropriate EntitySet SDMODData attribute.

Modifier and Type	Method	Description
public abstract String	<i>getEntitySet()</i> on page 847	Returns the value of the appropriate SDMOData attribute.
public abstract String	<i>getMultiplicity()</i> on page 847	Returns the value of the appropriate SDMOData attribute.
public abstract String	<i>getRole()</i> on page 848	Returns the value of the appropriate SDMOData attribute.
public abstract String	<i>getType()</i> on page 848	Returns the value of the appropriate SDMOData attribute.

getCollectionId() method

Returns the value of the appropriate EntitySet SDMOData attribute.

Syntax

```
public abstract String getCollectionId ()
```

Returns

the value of the appropriate EntitySet SDMOData attribute

getEntitySet() method

Returns the value of the appropriate SDMOData attribute.

Syntax

```
public abstract String getEntitySet ()
```

Returns

the value of the appropriate SDMOData attribute

getMultiplicity() method

Returns the value of the appropriate SDMOData attribute.

Syntax

```
public abstract String getMultiplicity ()
```

Returns

the value of the appropriate SDMOData attribute

getRole() method

Returns the value of the appropriate SDMODData attribute.

Syntax

```
public abstract String getRole ()
```

Returns

the value of the appropriate SDMODData attribute

getType() method

Returns the value of the appropriate SDMODData attribute.

Syntax

```
public abstract String getType ()
```

Returns

the value of the appropriate SDMODData attribute

ATTRIBUTE_ENTITYSET variable

Name of the appropriate SDMODData attribute.

Syntax

```
public static final String ATTRIBUTE_ENTITYSET
```

ATTRIBUTE_MULTIPLICITY variable

Name of the appropriate SDMODData attribute.

Syntax

```
public static final String ATTRIBUTE_MULTIPLICITY
```

ATTRIBUTE_ROLE variable

Name of the appropriate SDMODData attribute.

Syntax

```
public static final String ATTRIBUTE_ROLE
```

ATTRIBUTE_TYPE variable

Name of the appropriate SDMODData attribute.

Syntax

```
public static final String ATTRIBUTE_TYPE
```

ISDMODataAssociationSet interface

Deprecated. since 3.0, Use IODataAssociationSet Represents the appropriate SDMOData element.

Package

```
com.sap.mobile.lib.sdmparser
```

Syntax

```
public abstract interface ISDMODataAssociationSet extends
ISDMODataAssociation
```

Implemented interfaces

- *ISDMODataAssociation* on page 838

Derived classes

- *SDMODataAssociationSet* on page 1221

Members

All members of ISDMODataAssociationSet, including inherited members. **Variables**

Modifier and Type	Variable	Description
public static final String	ELEMENT_ASSOCIATION-SET	Name of the appropriate SDMOData element.

Methods

Modifier and Type	Method	Description
public abstract String	<i>getAssociation()</i> on page 855	Returns the value of appropriate SDMOData element.

Inherited members from ISDMODataAssociation

Modifier and Type	Member	Description
public static final String	<i>ATTRIBUTE_ASSOCIATION</i> on page 845	Name of the appropriate SDMOData attribute.
public static final String	<i>ATTRIBUTE_NAME</i> on page 845	Name of the appropriate SDMOData attribute.
public static final String	<i>ELEMENT_ASSOCIATION</i> on page 845	Name of the appropriate SDMOData element.

Modifier and Type	Member	Description
public static final String	<i>ELEMENT_ASSOCIATIONEND</i> on page 846	Name of the appropriate SDMODData element.
public abstract ISDMODDataAssociationEnd	<i>getAssociationEnd(String)</i> on page 844	Returns the value of the appropriate Association End SDMODData element with the given role.
public abstract List< ISDMODDataAssociationEnd >	<i>getAssociationEnds()</i> on page 845	Returns list of the appropriate SDMODData elements.
public abstract String	<i>getName()</i> on page 845	Returns the value of the appropriate SDMODData attribute.

Inherited members from ISDMParserDocument

Modifier and Type	Member	Description
public static final String	<i>ATTRIBUTE_ETAG</i> on page 1082	Name of the appropriate SDMODData element.
public static final String	<i>ATTRIBUTE_VALUEPREFIX_EDMTYPE</i> on page 1082	Value prefix for EDM Type type values.
public abstract ISDMParserDocument	<i>clone()</i> on page 1069	Creates a copy of this object.
public static Map< String, String >	<i>DEFAULT_PREFIXMAPPING</i> on page 1082	The default XML Namespace-to-Prefix mapping used for building XMLS.
public static final String[]	<i>EDMDATETIME_PATTERNS</i> on page 1082	Possible EDM DateTime patterns Note: Some pattern are not supported by OData specification but still widely used.
public static final String[]	<i>EDMDATETIMEOFFSET_PATTERNS</i> on page 1082	Possible EDM TimeOffset patterns Note: Some pattern are not supported by OData specification but still widely used.
public static final String	<i>EDMTIME_PATTERN</i> on page 1082	EDM Time pattern.
public static String	<i>ELEMENT_FEED</i> on page 1083	Name of the appropriate SDMODData element.

Modifier and Type	Member	Description
public static final String	<i>ELEMENT_ID</i> on page 1083	Name of the appropriate SDMOData element.
public abstract String	<i>getAttribute(String...)</i> on page 1069	Returns the value of the first attribute with the given route.
public abstract List< String >	<i>getAttributes(String...)</i> on page 1070	Returns all the values of attributes with the given route.
public abstract Map< String, String >	<i>getChildAttribute-Map(String...)</i> on page 1070	Returns all the name-value pairs of attributes contained by the element with the given route.
public abstract List< String >	<i>getChildAttributes(String...)</i> on page 1070	Returns all the values of attributes contained by the element with the given route.
public abstract List< ISDMParserDocument >	<i>getChildDocuments(String...)</i> on page 1071	Returns the elements contained by the element with the given route.
public abstract List< ISDMParserDocument >	<i>getChildDocumentsWithAttribute(String, String, String...)</i> on page 1071	Returns the elements contained by the element with the given route and having the given attribute with the given value.
public abstract List< ISDMParserDocument >	<i>getChildDocumentsWithAttribute(String, String, boolean, String...)</i> on page 1072	Returns the elements contained by the element with the given route and having the given attribute with the given value.
public abstract ISDMParserDocument	<i>getDocument(String...)</i> on page 1072	Returns the first element with the given route.
public abstract List< ISDMParserDocument >	<i>getDocuments(String...)</i> on page 1073	Returns all the elements with the given route.
public abstract List< ISDMParserDocument >	<i>getDocumentsWithAttribute(String, String, String...)</i> on page 1073	Returns the elements with the given route that contains the given attribute with the given value.
public abstract List< ISDMParserDocument >	<i>getDocumentsWithAttribute(String, String, boolean, String...)</i> on page 1074	Returns the elements with the given route that contains the given attribute with the given value.

Modifier and Type	Member	Description
public abstract ISDMParserDocument	<i>getDocumentWithAttribute(String, String, String...)</i> on page 1074	Returns the first element with the given route that contains the given attribute with the given value.
public abstract ISDMParserDocument	<i>getDocumentWithAttribute(String, String, boolean, String...)</i> on page 1075	Returns the first element with the given route that contains the given attribute with the given value.
public abstract String	<i>getElementName()</i> on page 1075	Returns The name of the root element of this document.
public abstract String	<i>getFunctionImportComplexProperty Value(String...)</i> on page 1076	
public abstract String	<i>getPrefixForUri(String)</i> on page 1076	Returns the appropriate namespace prefix for the given XML name-space URI.
public abstract String[]	<i>getStrings()</i> on page 1076	Returns all the string values contained by this document.
public abstract String	<i>getValue(String...)</i> on page 1076	Returns the value of the first element with the given route.
public abstract List< String >	<i>getValues(String...)</i> on page 1077	Returns all the values of elements with the given route.
public abstract void	<i>putAttribute(String, String...)</i> on page 1077	Sets the value of the attribute with the given route If attribute does not exist it will be created as well as all other non existing elements in the route.
public abstract void	<i>putDocument(ISDMParserDocument, String...)</i> on page 1078	Insert the document under the element with the given route inserted document will be placed before already existing documents with the same route name under All missing elements from the route will be created.
public abstract void	<i>putValue(String, String...)</i> on page 1078	Sets the value of the first element with the given route.

Modifier and Type	Member	Description
public abstract boolean	<i>removeAttribute(String...)</i> on page 1079	Removes first element with the given route.
public abstract boolean	<i>removeAttributes(String...)</i> on page 1079	Removes all the attribute with the given route.
public abstract boolean	<i>removeDocument(String...)</i> on page 1079	Removes first element with the given route For removing multiple element use setDocuemtns with null arguments.
public static final String	<i>ROOT_DOCUMENT_NAME</i> on page 1083	The default root element name for a new document.
public abstract void	<i>setAttributes(List< String >, String...)</i> on page 1080	Sets all the values of the attributes with the given route Values will be paired to attributes in order Attributes with greater or equals index than size of new values will be untouched Attributes paired with null values will be removed.
public abstract void	<i>setDocuments(List< ISDMParserDocument >, String...)</i> on page 1080	Replaces all the elements with the given route Documents will be paired to elements in order Elements with greater or equals index than size of new elements will be untouched Element paired with null will be removed.
public abstract void	<i>setElementName(String, String...)</i> on page 1081	Sets the name of the root element with the given route Use empty route for setting root name of this document.
public abstract void	<i>setValues(List< String >, String...)</i> on page 1081	Sets all the values of the elements with the given rout Values will be paired to elements in order Elements with greater or equals index than size of new values will be untouched Null values will be treated as empty strings.

Modifier and Type	Member	Description
public abstract String	<i>toXMLString()</i> on page 1081	Returns the XML string representation of this object.
public static final String	<i>XMLNS_APPLICATION_URI</i> on page 1083	Constant for XMLNS URI: http://schemas.microsoft.com/ado/2007/08/dataservices .
public static final String	<i>XMLNS_ATOM_URI</i> on page 1083	Constant for XMLNS URI: http://www.w3.org/2005/Atom .
public static final String	<i>XMLNS_DATASERVICES_URI</i> on page 1083	Constant for XMLNS URI: http://schemas.microsoft.com/ado/2007/08/dataservices .
public static final String	<i>XMLNS_EDM_URI</i> on page 1083	Constant for XMLNS URI: http://schemas.microsoft.com/ado/2007/05/edm .
public static final String	<i>XMLNS_EDMX_URI</i> on page 1084	Constant for XMLNS URI: http://schemas.microsoft.com/ado/2007/06/edmx .
public static final String	<i>XMLNS_GENERICPLAYER_URI</i> on page 1084	Constant for XMLNS URI: http://www.sap.com/Protocols/SAPData/GenericPlayer .
public static final String	<i>XMLNS_METADATA_URI</i> on page 1084	Constant for XMLNS URI: http://schemas.microsoft.com/ado/2007/08/dataservices/metadata .
public static final String	<i>XMLNS_SAP_URI</i> on page 1084	Constant for XMLNS URI: http://www.sap.com/Protocols/SAPData .

Inherited members from ISDMPersistable

Modifier and Type	Member	Description
public void	<i>read(BufferedReader)</i> on page 1085	
public void	<i>write(BufferedWriter)</i> on page 1085	

getAssociation() method

Returns the value of appropriate SDMODData element.

Syntax

```
public abstract String getAssociation ()
```

Returns

the value of appropriate SDMODData element

ELEMENT_ASSOCIATIONSET variable

Name of the appropriate SDMODData element.

Syntax

```
public static final String ELEMENT_ASSOCIATIONSET
```

ISDMODDataCollection interface

Deprecated. since 3.0, Use IODataCollection Represents the 'Collection' element of the SDMODData Service Document.

Package

```
com.sap.mobile.lib.sdmparser
```

Syntax

```
public abstract interface ISDMODDataCollection extends  
ISDMParserDocument
```

Implemented interfaces

- *ISDMParserDocument* on page 1063

Derived classes

- *SDMODDataCollection* on page 1241

Members

All members of ISDMODDataCollection, including inherited members. **Variables**

Modifier and Type	Variable	Description
public static final String	ELEMENT_COLLECTION	Name of the appropriate SDMODData element.
public static final String	ATTRIBUTE_SEMANTICS	Name of the appropriate SDMSDMODData attribute.

Modifier and Type	Variable	Description
public static final String	ELEMENT_TITLE	Name of the appropriate SDMODData element.
public static final String	ELEMENT_MEMBERTITLE	Name of the appropriate SDMODData element.
public static final String	ATTRIBUTE_HREF	Name of the appropriate SDMODData attribute.
public static final String	ATTRIBUTE_CREATABLE	Name of the appropriate SDMODData attribute.
public static final String	ATTRIBUTE_UPDATABLE	Name of the appropriate SDMODData attribute.
public static final String	ATTRIBUTE_DELETABLE	Name of the appropriate SDMODData attribute.
public static final String	ATTRIBUTE_SEARCHABLE	Name of the appropriate SDMODData attribute.
public static final String	ATTRIBUTE_FILTERABLE	Name of the appropriate SDMODData attribute.
public static final String	ATTRIBUTE_DISPLAYORDER	Name of the appropriate SDMODData extension attribute.
public static final String	ATTRIBUTE_VALUE_REL_SEARCH	Possible value of the appropriate SDMODData attribute.
public static final String	ELEMENT_LINK	Name of the appropriate SDMODData element.

Methods

Modifier and Type	Method	Description
public abstract int	<i>getDisplayOrder()</i> on page 863	Returns the value of the appropriate SDMODData extension attribute.
public abstract String	<i>getHref()</i> on page 863	Returns the value of the 'href' SDMODData attribute.
public abstract List< ISDMO-DataIcon >	<i>getIcons()</i> on page 863	Returns list of the appropriate SDMODData elements.

Modifier and Type	Method	Description
public abstract String	<i>getId()</i> on page 863	Returns the value of the 'href' SDMODData attribute as a relative href (matchable with appropriate entitySet)
public abstract List< ISDMO-DataLink >	<i>getLinks()</i> on page 863	Returns the value of the appropriate SDMODData elements.
public abstract String	<i>getMemberTitle()</i> on page 864	Returns the value of the appropriate SDMSDMODData element.
public abstract ISDMODData-Link	<i>getSearchLink()</i> on page 864	Returns SDMSDMODData Link object that should be used for retrieving Open Search Description XML.
public abstract String	<i>getSemantics()</i> on page 864	Returns the value of the appropriate SDMODData attribute.
public abstract ISDMODData-Link	<i>getSubscriptionLink()</i> on page 864	Returns SDMSDMODData Link object that should be used for subscription or null if there is no subscription link defined.
public abstract String	<i>getTitle()</i> on page 865	Returns the value of the appropriate SDMODData element.
public abstract String	<i>getUrl()</i> on page 865	Returns SDMSDMODData Link object that should be used for self related operations.
public abstract boolean	<i>isCreatable()</i> on page 865	Returns the value of the appropriate SDMODData attribute.
public abstract boolean	<i>isDeletable()</i> on page 865	Returns the value of the appropriate SDMODData attribute.
public abstract boolean	<i>isFilterable()</i> on page 865	Returns the value of the appropriate SDMODData attribute.
public abstract boolean	<i>isSearchable()</i> on page 866	Returns the value of the appropriate SDMODData attribute.
public abstract boolean	<i>isUpdatable()</i> on page 866	Returns the value of the appropriate SDMODData attribute.

Modifier and Type	Method	Description
public abstract void	<i>setEntitySet(ISDMODataEntitySet)</i> on page 866	Sets the data held by the appropriate element of the SDMOData Schema.

Inherited members from ISDMParserDocument

Modifier and Type	Member	Description
public static final String	<i>ATTRIBUTE_ETAG</i> on page 1082	Name of the appropriate SDMOData element.
public static final String	<i>ATTRIBUTE_VALUEPREFIX_EDMTYPE</i> on page 1082	Value prefix for EDM Type type values.
public abstract ISDMParserDocument	<i>clone()</i> on page 1069	Creates a copy of this object.
public static Map< String, String >	<i>DEFAULT_PREFIXMAPPING</i> on page 1082	The default XML Namespace-to-Prefix mapping used for building XMLS.
public static final String[]	<i>EDMDATETIME_PATTERNS</i> on page 1082	Possible EDM DateTime patterns Note: Some pattern are not supported by OData specification but still widely used.
public static final String[]	<i>EDMDATETIMEOFFSET_PATTERNS</i> on page 1082	Possible EDM TimeOffset patterns Note: Some pattern are not supported by OData specification but still widely used.
public static final String	<i>EDMTIME_PATTERN</i> on page 1082	EDM Time pattern.
public static String	<i>ELEMENT_FEED</i> on page 1083	Name of the appropriate SDMOData element.
public static final String	<i>ELEMENT_ID</i> on page 1083	Name of the appropriate SDMOData element.
public abstract String	<i>getAttribute(String...)</i> on page 1069	Returns the value of the first attribute with the given route.
public abstract List< String >	<i>getAttributes(String...)</i> on page 1070	Returns all the values of attributes with the given route.

Modifier and Type	Member	Description
public abstract Map< String, String >	<i>getChildAttribute-Map(String...)</i> on page 1070	Returns all the name-value pairs of attributes contained by the element with the given route.
public abstract List< String >	<i>getChildAttributes(String...)</i> on page 1070	Returns all the values of attributes contained by the element with the given route.
public abstract List< ISDMParseDocument >	<i>getChildDocuments(String...)</i> on page 1071	Returns the elements contained by the element with the given route.
public abstract List< ISDMParseDocument >	<i>getChildDocumentsWithAttribute(String, String, String...)</i> on page 1071	Returns the elements contained by the element with the given route and having the given attribute with the given value.
public abstract List< ISDMParseDocument >	<i>getChildDocumentsWithAttribute(String, String, boolean, String...)</i> on page 1072	Returns the elements contained by the element with the given route and having the given attribute with the given value.
public abstract ISDMParseDocument	<i>getDocument(String...)</i> on page 1072	Returns the first element with the given route.
public abstract List< ISDMParseDocument >	<i>getDocuments(String...)</i> on page 1073	Returns all the elements with the given route.
public abstract List< ISDMParseDocument >	<i>getDocumentsWithAttribute(String, String, String...)</i> on page 1073	Returns the elements with the given route that contains the given attribute with the given value.
public abstract List< ISDMParseDocument >	<i>getDocumentsWithAttribute(String, String, boolean, String...)</i> on page 1074	Returns the elements with the given route that contains the given attribute with the given value.
public abstract ISDMParseDocument	<i>getDocumentWithAttribute(String, String, String...)</i> on page 1074	Returns the first element with the given route that contains the given attribute with the given value.

Modifier and Type	Member	Description
public abstract ISDMParserDocument	<i>getDocumentWithAttribute(String, String, boolean, String...)</i> on page 1075	Returns the first element with the given route that contains the given attribute with the given value.
public abstract String	<i>getElementName()</i> on page 1075	Returns The name of the root element of this document.
public abstract String	<i>getFunctionImportComplexPropertyValue(String...)</i> on page 1076	
public abstract String	<i>getPrefixForUri(String)</i> on page 1076	Returns the appropriate name-space prefix for the given XML name-space URI.
public abstract String[]	<i>getStrings()</i> on page 1076	Returns all the string values contained by this document.
public abstract String	<i>getValue(String...)</i> on page 1076	Returns the value of the first element with the given route.
public abstract List< String >	<i>getValues(String...)</i> on page 1077	Returns all the values of elements with the given route.
public abstract void	<i>putAttribute(String, String...)</i> on page 1077	Sets the value of the attribute with the given route If attribute does not exist it will be created as well as all other non existing elements in the route.
public abstract void	<i>putDocument(ISDMParserDocument, String...)</i> on page 1078	Insert the document under the element with the given route inserted document will be placed before already existing documents with the same route name under All missing elements from the route will be created.
public abstract void	<i>putValue(String, String...)</i> on page 1078	Sets the value of the first element with the given route.
public abstract boolean	<i>removeAttribute(String...)</i> on page 1079	Removes first element with the given route.

Modifier and Type	Member	Description
public abstract boolean	<i>removeAttributes(String...)</i> on page 1079	Removes all the attribute with the given route.
public abstract boolean	<i>removeDocument(String...)</i> on page 1079	Removes first element with the given route For removing multiple element use setDocuemtns with null arguments.
public static final String	<i>ROOT_DOCUMENT_NAME</i> on page 1083	The default root element name for a new document.
public abstract void	<i>setAttributes(List< String >, String...)</i> on page 1080	Sets all the values of the attributes with the given route Values will be paired to attributes in order Attributes with greater or equals index than size of new values will be untouched Attributes paired with null values will be removed.
public abstract void	<i>setDocuments(List< ISDMParserDocument >, String...)</i> on page 1080	Replaces all the elements with the given route Documents will be paired to elements in order Elements with greater or equals index than size of new elements will be untouched Element paired with null will be removed.
public abstract void	<i>setElementName(String, String...)</i> on page 1081	Sets the name of the root element with the given route Use empty route for setting root name of this document.
public abstract void	<i>setValues(List< String >, String...)</i> on page 1081	Sets all the values of the elements with the given rout Values will be paired to elements in order Elements with greater or equals index than size of new values will be untouched Null values will be treated as empty strings.
public abstract String	<i>toXMLString()</i> on page 1081	Returns the XML string representation of this object.

Modifier and Type	Member	Description
public static final String	<i>XMLNS_APPLICATION_URI</i> on page 1083	Constant for XMLNS URI: http://schemas.microsoft.com/ado/2007/08/dataservices .
public static final String	<i>XMLNS_ATOM_URI</i> on page 1083	Constant for XMLNS URI: http://www.w3.org/2005/Atom .
public static final String	<i>XMLNS_DATASERVICES_URI</i> on page 1083	Constant for XMLNS URI: http://schemas.microsoft.com/ado/2007/08/dataservices .
public static final String	<i>XMLNS_EDM_URI</i> on page 1083	Constant for XMLNS URI: http://schemas.microsoft.com/ado/2007/05/edm .
public static final String	<i>XMLNS_EDMX_URI</i> on page 1084	Constant for XMLNS URI: http://schemas.microsoft.com/ado/2007/06/edmx .
public static final String	<i>XMLNS_GENERICPLAYER_URI</i> on page 1084	Constant for XMLNS URI: http://www.sap.com/Protocols/SAPData/GenericPlayer .
public static final String	<i>XMLNS_METADATA_URI</i> on page 1084	Constant for XMLNS URI: http://schemas.microsoft.com/ado/2007/08/dataservices/metadata .
public static final String	<i>XMLNS_SAP_URI</i> on page 1084	Constant for XMLNS URI: http://www.sap.com/Protocols/SAPData .

Inherited members from ISDMPersistable

Modifier and Type	Member	Description
public void	<i>read(BufferedReader)</i> on page 1085	
public void	<i>write(BufferedWriter)</i> on page 1085	

getDisplayOrder() method

Returns the value of the appropriate SDMODData extension attribute.

Syntax

```
public abstract int getDisplayOrder ()
```

Returns

The value of the appropriate SDMODData extension attribute

getHref() method

Returns the value of the 'href' SDMODData attribute.

Syntax

```
public abstract String getHref ()
```

Returns

The value of the 'href' SDMODData attribute

getIcons() method

Returns list of the appropriate SDMODData elements.

Syntax

```
public abstract List< ISDMODDataIcon > getIcons ()
```

Returns

list of the appropriate SDMODData elements

getId() method

Returns the value of the 'href' SDMODData attribute as a relative href (matchable with appropriate entitySet)

Syntax

```
public abstract String getId ()
```

Returns

The value of the 'href' SDMODData attribute

getLinks() method

Returns the value of the appropriate SDMODData elements.

Syntax

```
public abstract List< ISDMODDataLink > getLinks ()
```

Returns

The value of the appropriate SDMODData elements

getMemberTitle() method

Returns the value of the appropriate SDMSDMODData element.

Syntax

```
public abstract String getMemberTitle ()
```

Returns

The value of the appropriate SDMSDMODData element

getSearchLink() method

Returns SDMSDMODData Link object that should be used for retrieving Open Search Description XML.

Syntax

```
public abstract ISDMODDataLink getSearchLink ()
```

Returns

SDMSDMODData Link for search

getSemantics() method

Returns the value of the appropriate SDMODData attribute.

Syntax

```
public abstract String getSemantics ()
```

Returns

The value of the appropriate SDMODData attribute

getSubscriptionLink() method

Returns SDMSDMODData Link object that should be used for subscription or null if there is no subscription link defined.

Syntax

```
public abstract ISDMODDataLink getSubscriptionLink ()
```

Returns

SDMSDMODData Link for subscribe

getTitle() method

Returns the value of the appropriate SDMODData element.

Syntax

```
public abstract String getTitle ()
```

Returns

The value of the appropriate SDMODData element

getUrl() method

Returns SDMSDMODData Link object that should be used for self related operations.

Syntax

```
public abstract String getUrl ()
```

Returns

SDMSDMODData Link for self Returns the full URL of the collectionThe full URL of the collection

isCreatable() method

Returns the value of the appropriate SDMODData attribute.

Syntax

```
public abstract boolean isCreatable ()
```

Returns

The value of the appropriate SDMODData attribute

isDeletable() method

Returns the value of the appropriate SDMODData attribute.

Syntax

```
public abstract boolean isDeletable ()
```

Returns

The value of the appropriate SDMODData attribute

isFilterable() method

Returns the value of the appropriate SDMODData attribute.

Syntax

```
public abstract boolean isFilterable ()
```

Returns

The value of the appropriate SDMODData attribute

isSearchable() method

Returns the value of the appropriate SDMODData attribute.

Syntax

```
public abstract boolean isSearchable ()
```

Returns

The value of the appropriate SDMODData attribute

isUpdatable() method

Returns the value of the appropriate SDMODData attribute.

Syntax

```
public abstract boolean isUpdatable ()
```

Returns

The value of the appropriate SDMODData attribute

setEntitySet(ISDMODDataEntitySet) method

Sets the data held by the appropriate element of the SDMODData Schema.

Syntax

```
public abstract void setEntitySet (ISDMODDataEntitySet entitySet)
```

Parameters

- **entitySet** – The SDMODData EntitySet to use the data from.

Remarks

If EntitySet is set base attributes of collection will be overwritten with the appropriate values of the EntitySet.

ATTRIBUTE_CREATABLE variable

Name of the appropriate SDMODData attribute.

Syntax

```
public static final String ATTRIBUTE_CREATABLE
```

ATTRIBUTE_DELETABLE variable

Name of the appropriate SDMOData attribute.

Syntax

```
public static final String ATTRIBUTE_DELETABLE
```

ATTRIBUTE_DISPLAYORDER variable

Name of the appropriate SDMOData extension attribute.

Syntax

```
public static final String ATTRIBUTE_DISPLAYORDER
```

ATTRIBUTE_FILTERABLE variable

Name of the appropriate SDMOData attribute.

Syntax

```
public static final String ATTRIBUTE_FILTERABLE
```

ATTRIBUTE_HREF variable

Name of the appropriate SDMOData attribute.

Syntax

```
public static final String ATTRIBUTE_HREF
```

ATTRIBUTE_SEARCHABLE variable

Name of the appropriate SDMOData attribute.

Syntax

```
public static final String ATTRIBUTE_SEARCHABLE
```

ATTRIBUTE_SEMANTICS variable

Name of the appropriate SDMSDMOData attribute.

Syntax

```
public static final String ATTRIBUTE_SEMANTICS
```

ATTRIBUTE_UPDATABLE variable

Name of the appropriate SDMOData attribute.

Syntax

```
public static final String ATTRIBUTE_UPDATABLE
```

ATTRIBUTE_VALUE_REL_SEARCH variable

Possible value of the appropriate SDMODData attribute.

Syntax

```
public static final String ATTRIBUTE_VALUE_REL_SEARCH
```

ELEMENT_COLLECTION variable

Name of the appropriate SDMODData element.

Syntax

```
public static final String ELEMENT_COLLECTION
```

ELEMENT_LINK variable

Name of the appropriate SDMODData element.

Syntax

```
public static final String ELEMENT_LINK
```

ELEMENT_MEMBERTITLE variable

Name of the appropriate SDMODData element.

Syntax

```
public static final String ELEMENT_MEMBERTITLE
```

ELEMENT_TITLE variable

Name of the appropriate SDMODData element.

Syntax

```
public static final String ELEMENT_TITLE
```

ISDMODDataComplexType interface

Deprecated. since 3.0, Use IODataComplexType Represents the appropriate SDMODData element.

Package

```
com.sap.mobile.lib.sdmparser
```

Syntax

```
public abstract interface ISDMODDataComplexType extends  
ISDMParserDocument
```

Implemented interfaces

- *ISDMParserDocument* on page 1063

Derived classes

- *SDMODataComplexType* on page 1263

Members

All members of *ISDMODataComplexType*, including inherited members. **Variables**

Modifier and Type	Variable	Description
public static final String	ELEMENT_COMPLEXTYPE	Name of the appropriate <i>SDMOData</i> element.
public static final String	ATTRIBUTE_NAME	Name of the appropriate <i>SDMOData</i> attribute.
public static final String	ELEMENT_PROPERTY	Name of the appropriate <i>SDMOData</i> element.

Methods

Modifier and Type	Method	Description
public abstract String	<i>getName()</i> on page 874	Returns the value of the appropriate <i>SDMOData</i> element.
public abstract List< <i>ISDMODataProperty</i> >	<i>getProperties()</i> on page 874	Returns the list of the appropriate <i>SDMOData</i> elements.

Inherited members from *ISDMParserDocument*

Modifier and Type	Member	Description
public static final String	<i>ATTRIBUTE_ETAG</i> on page 1082	Name of the appropriate <i>SDMOData</i> element.
public static final String	<i>ATTRIBUTE_VALUEPREFIX_EDMTYPE</i> on page 1082	Value prefix for EDM Type type values.
public abstract <i>ISDMParserDocument</i>	<i>clone()</i> on page 1069	Creates a copy of this object.

Modifier and Type	Member	Description
public static Map< String, String >	<i>DEFAULT_PREFIXMAP-PING</i> on page 1082	The default XML Namespace-to-Prefix mapping used for building XMLS.
public static final String[]	<i>EDMDATETIME_PATTERNS</i> on page 1082	Possible EDM DateTime patterns Note: Some pattern are not supported by OData specification but still widely used.
public static final String[]	<i>EDMDATETIMEOFFSET_PATTERNS</i> on page 1082	Possible EDM TimeOffset patterns Note: Some pattern are not supported by OData specification but still widely used.
public static final String	<i>EDMTIME_PATTERN</i> on page 1082	EDM Time pattern.
public static String	<i>ELEMENT_FEED</i> on page 1083	Name of the appropriate SDMOData element.
public static final String	<i>ELEMENT_ID</i> on page 1083	Name of the appropriate SDMOData element.
public abstract String	<i>getAttribute(String...)</i> on page 1069	Returns the value of the first attribute with the given route.
public abstract List< String >	<i>getAttributes(String...)</i> on page 1070	Returns all the values of attributes with the given route.
public abstract Map< String, String >	<i>getChildAttribute-Map(String...)</i> on page 1070	Returns all the name-value pairs of attributes contained by the element with the given route.
public abstract List< String >	<i>getChildAttributes(String...)</i> on page 1070	Returns all the values of attributes contained by the element with the given route.
public abstract List< ISDMParseDocument >	<i>getChildDocuments(String...)</i> on page 1071	Returns the elements contained by the element with the given route.
public abstract List< ISDMParseDocument >	<i>getChildDocumentsWithAttribute(String, String, String...)</i> on page 1071	Returns the elements contained by the element with the given route and having the given attribute with the given value.

Modifier and Type	Member	Description
public abstract List< ISDMParserDocument >	<i>getChildDocumentsWithAttribute(String, String, boolean, String...)</i> on page 1072	Returns the elements contained by the element with the given route and having the given attribute with the given value.
public abstract ISDMParserDocument	<i>getDocument(String...)</i> on page 1072	Returns the first element with the given route.
public abstract List< ISDMParserDocument >	<i>getDocuments(String...)</i> on page 1073	Returns all the elements with the given route.
public abstract List< ISDMParserDocument >	<i>getDocumentsWithAttribute(String, String, String...)</i> on page 1073	Returns the elements with the given route that contains the given attribute with the given value.
public abstract List< ISDMParserDocument >	<i>getDocumentsWithAttribute(String, String, boolean, String...)</i> on page 1074	Returns the elements with the given route that contains the given attribute with the given value.
public abstract ISDMParserDocument	<i>getDocumentWithAttribute(String, String, String...)</i> on page 1074	Returns the first element with the given route that contains the given attribute with the given value.
public abstract ISDMParserDocument	<i>getDocumentWithAttribute(String, String, boolean, String...)</i> on page 1075	Returns the first element with the given route that contains the given attribute with the given value.
public abstract String	<i>getElementName()</i> on page 1075	Returns The name of the root element of this document.
public abstract String	<i>getFunctionImportComplexProperty Value(String...)</i> on page 1076	
public abstract String	<i>getPrefixForUri(String)</i> on page 1076	Returns the appropriate namespace prefix for the given XML name-space URI.
public abstract String[]	<i>getStrings()</i> on page 1076	Returns all the string values contained by this document.

Modifier and Type	Member	Description
public abstract String	<i>getValue(String...)</i> on page 1076	Returns the value of the first element with the given route.
public abstract List< String >	<i>getValues(String...)</i> on page 1077	Returns all the values of elements with the given route.
public abstract void	<i>putAttribute(String, String...)</i> on page 1077	Sets the value of the attribute with the given route If attribute does not exist it will be created as well as all other non existing elements in the route.
public abstract void	<i>putDocument(ISDMParserDocument, String...)</i> on page 1078	Insert the document under the element with the given route inserted document will be placed before already existing documents with the same route name under All missing elements from the route will be created.
public abstract void	<i>putValue(String, String...)</i> on page 1078	Sets the value of the first element with the given route.
public abstract boolean	<i>removeAttribute(String...)</i> on page 1079	Removes first element with the given route.
public abstract boolean	<i>removeAttributes(String...)</i> on page 1079	Removes all the attribute with the given route.
public abstract boolean	<i>removeDocument(String...)</i> on page 1079	Removes first element with the given route For removing multiple element use setDocuemtns with null arguments.
public static final String	<i>ROOT_DOCUMENT_NAME</i> on page 1083	The default root element name for a new document.
public abstract void	<i>setAttributes(List< String >, String...)</i> on page 1080	Sets all the values of the attributes with the given route Values will be paired to attributes in order Attributes with greater or equals index than size of new values will be untouched Attributes paired with null values will be removed.

Modifier and Type	Member	Description
public abstract void	<i>setDocuments(List< ISDMParserDocument >, String...)</i> on page 1080	Replaces all the elements with the given route Documents will be paired to elements in order Elements with greater or equals index than size of new elements will be untouched Element paired with null will be removed.
public abstract void	<i>setElementName(String, String...)</i> on page 1081	Sets the name of the root element with the given route Use empty route for setting root name of this document.
public abstract void	<i>setValues(List< String >, String...)</i> on page 1081	Sets all the values of the elements with the given route Values will be paired to elements in order Elements with greater or equals index than size of new values will be untouched Null values will be treated as empty strings.
public abstract String	<i>toXMLString()</i> on page 1081	Returns the XML string representation of this object.
public static final String	<i>XMLNS_APPLICATION_URI</i> on page 1083	Constant for XMLNS URI: http://schemas.microsoft.com/ado/2007/08/dataservices .
public static final String	<i>XMLNS_ATOM_URI</i> on page 1083	Constant for XMLNS URI: http://www.w3.org/2005/Atom .
public static final String	<i>XMLNS_DATASERVICES_URI</i> on page 1083	Constant for XMLNS URI: http://schemas.microsoft.com/ado/2007/08/dataservices .
public static final String	<i>XMLNS_EDM_URI</i> on page 1083	Constant for XMLNS URI: http://schemas.microsoft.com/ado/2007/05/edm .
public static final String	<i>XMLNS_EDMX_URI</i> on page 1084	Constant for XMLNS URI: http://schemas.microsoft.com/ado/2007/06/edmx .

Modifier and Type	Member	Description
public static final String	<i>XMLNS_GENERICPLAYER_URI</i> on page 1084	Constant for XMLNS URI: http://www.sap.com/Protocols/SAPData/GenericPlayer .
public static final String	<i>XMLNS_METADATA_URI</i> on page 1084	Constant for XMLNS URI: http://schemas.microsoft.com/ado/2007/08/dataservices/metadata .
public static final String	<i>XMLNS_SAP_URI</i> on page 1084	Constant for XMLNS URI: http://www.sap.com/Protocols/SAPData .

Inherited members from ISDMPersistable

Modifier and Type	Member	Description
public void	<i>read(BufferedReader)</i> on page 1085	
public void	<i>write(BufferedWriter)</i> on page 1085	

getName() method

Returns the value of the appropriate SDMODData element.

Syntax

```
public abstract String getName ()
```

Returns

The value of the appropriate SDMODData element

getProperties() method

Returns the list of the appropriate SDMODData elements.

Syntax

```
public abstract List< ISDMODDataProperty > getProperties ()
```

Returns

The list of the appropriate SDMODData elements

ATTRIBUTE_NAME variable

Name of the appropriate SDMOData attribute.

Syntax

```
public static final String ATTRIBUTE_NAME
```

ELEMENT_COMPLEXTYPE variable

Name of the appropriate SDMOData element.

Syntax

```
public static final String ELEMENT_COMPLEXTYPE
```

ELEMENT_PROPERTY variable

Name of the appropriate SDMOData element.

Syntax

```
public static final String ELEMENT_PROPERTY
```

ISDMODataEntitySet interface

Deprecated. since 3.0, Use IODataEntitySet Represents the appropriate SDMOData element.

Package

```
com.sap.mobile.lib.sdmparser
```

Syntax

```
public abstract interface ISDMODataEntitySet extends  
ISDMParserDocument
```

Implemented interfaces

- *ISDMParserDocument* on page 1063

Derived classes

- *SDMODataEntitySet* on page 1277

Members

All members of ISDMODataEntitySet, including inherited members. **Variables**

Modifier and Type	Variable	Description
public static final String	ELEMENT_ENTITYSET	Name of the appropriate SDMOData element.

Modifier and Type	Variable	Description
public static final String	ATTRIBUTE_NAME	Name of the appropriate SDMODData attribute.
public static final String	ATTRIBUTE_CREATABLE	Name of the appropriate SDMODData attribute.
public static final String	ATTRIBUTE_UPDATABLE	Name of the appropriate SDMODData attribute.
public static final String	ATTRIBUTE_DELETABLE	Name of the appropriate SDMODData attribute.
public static final String	ATTRIBUTE_SEARCHABLE	Name of the appropriate SDMODData attribute.

Methods

Modifier and Type	Method	Description
public abstract String	<i>getName()</i> on page 881	
public abstract boolean	<i>isCreatable()</i> on page 881	
public abstract boolean	<i>isDeletable()</i> on page 881	
public abstract boolean	<i>isSearchable()</i> on page 882	
public abstract boolean	<i>isSearchable(String)</i> on page 882	Returns the value of the given SDMODData attribute.
public abstract boolean	<i>isUpdatable()</i> on page 882	

Inherited members from ISDMParserDocument

Modifier and Type	Member	Description
public static final String	<i>ATTRIBUTE_ETAG</i> on page 1082	Name of the appropriate SDMODData element.
public static final String	<i>ATTRIBUTE_VALUEPREFIX_EDMTYPE</i> on page 1082	Value prefix for EDM Type type values.
public abstract ISDMParserDocument	<i>clone()</i> on page 1069	Creates a copy of this object.

Modifier and Type	Member	Description
public static Map< String, String >	<i>DEFAULT_PREFIXMAP-PING</i> on page 1082	The default XML Namespace-to-Prefix mapping used for building XMLS.
public static final String[]	<i>EDMDATETIME_PATTERNS</i> on page 1082	Possible EDM DateTime patterns Note: Some pattern are not supported by OData specification but still widely used.
public static final String[]	<i>EDMDATETIMEOFFSET_PATTERNS</i> on page 1082	Possible EDM TimeOffset patterns Note: Some pattern are not supported by OData specification but still widely used.
public static final String	<i>EDMTIME_PATTERN</i> on page 1082	EDM Time pattern.
public static String	<i>ELEMENT_FEED</i> on page 1083	Name of the appropriate SDMOData element.
public static final String	<i>ELEMENT_ID</i> on page 1083	Name of the appropriate SDMOData element.
public abstract String	<i>getAttribute(String...)</i> on page 1069	Returns the value of the first attribute with the given route.
public abstract List< String >	<i>getAttributes(String...)</i> on page 1070	Returns all the values of attributes with the given route.
public abstract Map< String, String >	<i>getChildAttribute-Map(String...)</i> on page 1070	Returns all the name-value pairs of attributes contained by the element with the given route.
public abstract List< String >	<i>getChildAttributes(String...)</i> on page 1070	Returns all the values of attributes contained by the element with the given route.
public abstract List< ISDMParseDocument >	<i>getChildDocuments(String...)</i> on page 1071	Returns the elements contained by the element with the given route.
public abstract List< ISDMParseDocument >	<i>getChildDocumentsWithAttribute(String, String, String...)</i> on page 1071	Returns the elements contained by the element with the given route and having the given attribute with the given value.

Modifier and Type	Member	Description
public abstract List< ISDMParseDocument >	<i>getChildDocumentsWithAttribute(String, String, boolean, String...)</i> on page 1072	Returns the elements contained by the element with the given route and having the given attribute with the given value.
public abstract ISDMParseDocument	<i>getDocument(String...)</i> on page 1072	Returns the first element with the given route.
public abstract List< ISDMParseDocument >	<i>getDocuments(String...)</i> on page 1073	Returns all the elements with the given route.
public abstract List< ISDMParseDocument >	<i>getDocumentsWithAttribute(String, String, String...)</i> on page 1073	Returns the elements with the given route that contains the given attribute with the given value.
public abstract List< ISDMParseDocument >	<i>getDocumentsWithAttribute(String, String, boolean, String...)</i> on page 1074	Returns the elements with the given route that contains the given attribute with the given value.
public abstract ISDMParseDocument	<i>getDocumentWithAttribute(String, String, String...)</i> on page 1074	Returns the first element with the given route that contains the given attribute with the given value.
public abstract ISDMParseDocument	<i>getDocumentWithAttribute(String, String, boolean, String...)</i> on page 1075	Returns the first element with the given route that contains the given attribute with the given value.
public abstract String	<i>getElementName()</i> on page 1075	Returns The name of the root element of this document.
public abstract String	<i>getFunctionImportComplexProperty Value(String...)</i> on page 1076	
public abstract String	<i>getPrefixForUri(String)</i> on page 1076	Returns the appropriate namespace prefix for the given XML name-space URI.
public abstract String[]	<i>getStrings()</i> on page 1076	Returns all the string values contained by this document.

Modifier and Type	Member	Description
public abstract String	<i>getValue(String...)</i> on page 1076	Returns the value of the first element with the given route.
public abstract List< String >	<i>getValues(String...)</i> on page 1077	Returns all the values of elements with the given route.
public abstract void	<i>putAttribute(String, String...)</i> on page 1077	Sets the value of the attribute with the given route If attribute does not exist it will be created as well as all other non existing elements in the route.
public abstract void	<i>putDocument(ISDMParseDocument, String...)</i> on page 1078	Insert the document under the element with the given route inserted document will be placed before already existing documents with the same route name under All missing elements from the route will be created.
public abstract void	<i>putValue(String, String...)</i> on page 1078	Sets the value of the first element with the given route.
public abstract boolean	<i>removeAttribute(String...)</i> on page 1079	Removes first element with the given route.
public abstract boolean	<i>removeAttributes(String...)</i> on page 1079	Removes all the attribute with the given route.
public abstract boolean	<i>removeDocument(String...)</i> on page 1079	Removes first element with the given route For removing multiple element use setDocuemtns with null arguments.
public static final String	<i>ROOT_DOCUMENT_NAME</i> on page 1083	The default root element name for a new document.
public abstract void	<i>setAttributes(List< String >, String...)</i> on page 1080	Sets all the values of the attributes with the given route Values will be paired to attributes in order Attributes with greater or equals index than size of new values will be untouched Attributes paired with null values will be removed.

Modifier and Type	Member	Description
public abstract void	<i>setDocuments(List< ISDMParserDocument >, String...)</i> on page 1080	Replaces all the elements with the given route Documents will be paired to elements in order Elements with greater or equals index than size of new elements will be untouched Element paired with null will be removed.
public abstract void	<i>setElementName(String, String...)</i> on page 1081	Sets the name of the root element with the given route Use empty route for setting root name of this document.
public abstract void	<i>setValues(List< String >, String...)</i> on page 1081	Sets all the values of the elements with the given route Values will be paired to elements in order Elements with greater or equals index than size of new values will be untouched Null values will be treated as empty strings.
public abstract String	<i>toXMLString()</i> on page 1081	Returns the XML string representation of this object.
public static final String	<i>XMLNS_APPLICATION_URI</i> on page 1083	Constant for XMLNS URI: http://schemas.microsoft.com/ado/2007/08/dataservices .
public static final String	<i>XMLNS_ATOM_URI</i> on page 1083	Constant for XMLNS URI: http://www.w3.org/2005/Atom .
public static final String	<i>XMLNS_DATASERVICES_URI</i> on page 1083	Constant for XMLNS URI: http://schemas.microsoft.com/ado/2007/08/dataservices .
public static final String	<i>XMLNS_EDM_URI</i> on page 1083	Constant for XMLNS URI: http://schemas.microsoft.com/ado/2007/05/edm .
public static final String	<i>XMLNS_EDMX_URI</i> on page 1084	Constant for XMLNS URI: http://schemas.microsoft.com/ado/2007/06/edmx .

Modifier and Type	Member	Description
public static final String	<i>XMLNS_GENERICPLAYER_URI</i> on page 1084	Constant for XMLNS URI: http://www.sap.com/Protocols/SAPData/GenericPlayer .
public static final String	<i>XMLNS_METADATA_URI</i> on page 1084	Constant for XMLNS URI: http://schemas.microsoft.com/ado/2007/08/dataservices/metadata .
public static final String	<i>XMLNS_SAP_URI</i> on page 1084	Constant for XMLNS URI: http://www.sap.com/Protocols/SAPData .

Inherited members from ISDMPersistable

Modifier and Type	Member	Description
public void	<i>read(BufferedReader)</i> on page 1085	
public void	<i>write(BufferedWriter)</i> on page 1085	

getName() method

Syntax

```
public abstract String getName ()
```

Returns

The value of the appropriate SDMOData attribute

isCreatable() method

Syntax

```
public abstract boolean isCreatable ()
```

Returns

The value of the appropriate SDMOData attribute

isDeletable() method

Syntax

```
public abstract boolean isDeletable ()
```

Returns

The value of the appropriate SDMOData attribute

isSearchable() method

Syntax

```
public abstract boolean isSearchable ()
```

Returns

The value of the appropriate SDMOData attribute

isSearchable(String) method

Returns the value of the given SDMOData attribute.

Syntax

```
public abstract boolean isSearchable (String searchAttributeName)
```

Parameters

- **searchAttributeName** – The name of the SDMOData attribute

Returns

The value of the given SDMOData attribute

isUpdatable() method

Syntax

```
public abstract boolean isUpdatable ()
```

Returns

The value of the appropriate SDMOData attribute

ATTRIBUTE_CREATABLE variable

Name of the appropriate SDMOData attribute.

Syntax

```
public static final String ATTRIBUTE_CREATABLE
```

ATTRIBUTE_DELETABLE variable

Name of the appropriate SDMOData attribute.

Syntax

```
public static final String ATTRIBUTE_DELETABLE
```

ATTRIBUTE_NAME variable

Name of the appropriate SDMOData attribute.

Syntax

```
public static final String ATTRIBUTE_NAME
```

ATTRIBUTE_SEARCHABLE variable

Name of the appropriate SDMOData attribute.

Syntax

```
public static final String ATTRIBUTE_SEARCHABLE
```

ATTRIBUTE_UPDATABLE variable

Name of the appropriate SDMOData attribute.

Syntax

```
public static final String ATTRIBUTE_UPDATABLE
```

ELEMENT_ENTITYSET variable

Name of the appropriate SDMOData element.

Syntax

```
public static final String ELEMENT_ENTITYSET
```

ISDMODataEntityType interface

Deprecated. since 3.0, Use IODataEntityType Represents the appropriate SDMOData element.

Package

```
com.sap.mobile.lib.sdmparser
```

Syntax

```
public abstract interface ISDMODataEntityType extends  
ISDMParserDocument
```

Implemented interfaces

- *ISDMParserDocument* on page 1063

Derived classes

- *SDMODataEntityType* on page 1293

*Members*All members of ISDMODataEntityType, including inherited members. **Variables**

Modifier and Type	Variable	Description
public static final String	ELEMENT_ENTITYTYPE	Name of the appropriate SDMODData element.
public static final String	ATTRIBUTE_NAME	Name of the appropriate SDMODData attribute.
public static final String	ATTRIBUTE_HASSTREAM	Name of the appropriate SDMODData attribute.
public static final String	ELEMENT_KEY	Name of the appropriate SDMODData element.
public static final String	ELEMENT_PROPERTYREF	Name of the appropriate SDMODData element.
public static final String	ELEMENT_PROPERTY	Name of the appropriate SDMODData element.

Methods

Modifier and Type	Method	Description
public abstract List< ISDMO-DataProperty >	<i>getGPUseInSearchProperties-Data()</i> on page 890	Returns The list of appropriate SDMODData elements with 'true' use-in-search (Generic Player names-pace) attribute value.
public abstract List< ISDMO-DataProperty >	<i>getGPVisibleInDetailPropertiesData()</i> on page 891	Returns The list of appropriate SDMODData elements with 'true' visible-in-detail (Generic Player names-pace) attribute value.
public abstract List< ISDMO-DataProperty >	<i>getGPVisibleInListProperties-Data()</i> on page 891	Returns The list of appropriate SDMODData elements with 'true' visible-in-list (Generic Player names-pace) attribute value.
public abstract List< String >	<i>getKeyPropertyNames()</i> on page 891	Returns the list of the values of the 'PropertyRef' SDMODData element contained by the 'Key' SDMODData element.

Modifier and Type	Method	Description
public abstract String	<i>getName()</i> on page 891	Returns The value of the appropriate SDMODData attribute.
public abstract List< ISDMO-DataNavigationProperty >	<i>getNavigationProperties()</i> on page 892	Returns The list of appropriate SDMODData elements.
public abstract ISDMODDataNavigationProperty	<i>getNavigationProperty(String)</i> on page 892	Returns The appropriate SDMODData element with the given name.
public abstract List< ISDMO-DataProperty >	<i>getProperties()</i> on page 892	Returns The list of appropriate SDMODData elements.
public abstract List< ISDMO-DataProperty >	<i>getPropertiesWithAttribute(String, String)</i> on page 892	Returns The list of appropriate SDMODData elements with given attribute value.
public abstract List< ISDMO-DataProperty >	<i>getPropertiesWithAttribute(String, String, boolean)</i> on page 893	Returns The list of appropriate SDMODData elements with given attribute value.
public abstract ISDMODDataProperty	<i>getProperty(String)</i> on page 893	Returns The appropriate SDMODData element with the given name.
public abstract List< ISDMO-DataProperty >	<i>getSAPSearchablePropertiesData()</i> on page 893	Returns The list of appropriate SDMODData elements with 'true' searchable (SAP names-pace) attribute value.
public abstract List< ISDMO-DataProperty >	<i>getSearchablePropertiesData(String)</i> on page 893	Returns The list of appropriate SDMODData elements with 'true' attribute value of the given attribute.
public abstract boolean	<i>hasStream()</i> on page 894	Returns The value of the appropriate SDMODData attribute.

Inherited members from ISDMParserDocument

Modifier and Type	Member	Description
public static final String	<i>ATTRIBUTE_ETAG</i> on page 1082	Name of the appropriate SDMODData element.

Modifier and Type	Member	Description
public static final String	<i>ATTRIBUTE_VALUEPREFIX_EDMTYPE</i> on page 1082	Value prefix for EDM Type type values.
public abstract ISDMParseDocument	<i>clone()</i> on page 1069	Creates a copy of this object.
public static Map< String, String >	<i>DEFAULT_PREFIXMAPPING</i> on page 1082	The default XML Namespace-to-Prefix mapping used for building XMLS.
public static final String[]	<i>EDMDATETIME_PATTERNS</i> on page 1082	Possible EDM DateTime patterns Note: Some pattern are not supported by OData specification but still widely used.
public static final String[]	<i>EDMDATETIMEOFFSET_PATTERNS</i> on page 1082	Possible EDM TimeOffset patterns Note: Some pattern are not supported by OData specification but still widely used.
public static final String	<i>EDMTIME_PATTERN</i> on page 1082	EDM Time pattern.
public static String	<i>ELEMENT_FEED</i> on page 1083	Name of the appropriate SDMOData element.
public static final String	<i>ELEMENT_ID</i> on page 1083	Name of the appropriate SDMOData element.
public abstract String	<i>getAttribute(String...)</i> on page 1069	Returns the value of the first attribute with the given route.
public abstract List< String >	<i>getAttributes(String...)</i> on page 1070	Returns all the values of attributes with the given route.
public abstract Map< String, String >	<i>getChildAttributeMap(String...)</i> on page 1070	Returns all the name-value pairs of attributes contained by the element with the given route.
public abstract List< String >	<i>getChildAttributes(String...)</i> on page 1070	Returns all the values of attributes contained by the element with the given route.
public abstract List< ISDMParseDocument >	<i>getChildDocuments(String...)</i> on page 1071	Returns the elements contained by the element with the given route.

Modifier and Type	Member	Description
public abstract List< ISDMParseDocument >	<i>getChildDocumentsWithAttribute(String, String, String...)</i> on page 1071	Returns the elements contained by the element with the given route and having the given attribute with the given value.
public abstract List< ISDMParseDocument >	<i>getChildDocumentsWithAttribute(String, String, boolean, String...)</i> on page 1072	Returns the elements contained by the element with the given route and having the given attribute with the given value.
public abstract ISDMParseDocument	<i>getDocument(String...)</i> on page 1072	Returns the first element with the given route.
public abstract List< ISDMParseDocument >	<i>getDocuments(String...)</i> on page 1073	Returns all the elements with the given route.
public abstract List< ISDMParseDocument >	<i>getDocumentsWithAttribute(String, String, String...)</i> on page 1073	Returns the elements with the given route that contains the given attribute with the given value.
public abstract List< ISDMParseDocument >	<i>getDocumentsWithAttribute(String, String, boolean, String...)</i> on page 1074	Returns the elements with the given route that contains the given attribute with the given value.
public abstract ISDMParseDocument	<i>getDocumentWithAttribute(String, String, String...)</i> on page 1074	Returns the first element with the given route that contains the given attribute with the given value.
public abstract ISDMParseDocument	<i>getDocumentWithAttribute(String, String, boolean, String...)</i> on page 1075	Returns the first element with the given route that contains the given attribute with the given value.
public abstract String	<i>getElementName()</i> on page 1075	Returns The name of the root element of this document.
public abstract String	<i>getFunctionImportComplexPropertyValue(String...)</i> on page 1076	
public abstract String	<i>getPrefixForUri(String)</i> on page 1076	Returns the appropriate namespace prefix for the given XML name-space URI.

Modifier and Type	Member	Description
public abstract String[]	<i>getStrings()</i> on page 1076	Returns all the string values contained by this document.
public abstract String	<i>getValue(String...)</i> on page 1076	Returns the value of the first element with the given route.
public abstract List< String >	<i>getValues(String...)</i> on page 1077	Returns all the values of elements with the given route.
public abstract void	<i>putAttribute(String, String...)</i> on page 1077	Sets the value of the attribute with the given route. If attribute does not exist it will be created as well as all other non existing elements in the route.
public abstract void	<i>putDocument(ISDMParserDocument, String...)</i> on page 1078	Insert the document under the element with the given route. Inserted document will be placed before already existing documents with the same route name. All missing elements from the route will be created.
public abstract void	<i>putValue(String, String...)</i> on page 1078	Sets the value of the first element with the given route.
public abstract boolean	<i>removeAttribute(String...)</i> on page 1079	Removes first element with the given route.
public abstract boolean	<i>removeAttributes(String...)</i> on page 1079	Removes all the attribute with the given route.
public abstract boolean	<i>removeDocument(String...)</i> on page 1079	Removes first element with the given route. For removing multiple element use setDocuments with null arguments.
public static final String	<i>ROOT_DOCUMENT_NAME</i> on page 1083	The default root element name for a new document.

Modifier and Type	Member	Description
public abstract void	<i>setAttributes(List< String >, String...)</i> on page 1080	Sets all the values of the attributes with the given route Values will be paired to attributes in order Attributes with greater or equals index than size of new values will be untouched Attributes paired with null values will be removed.
public abstract void	<i>setDocuments(List< ISDMParserDocument >, String...)</i> on page 1080	Replaces all the elements with the given route Documents will be paired to elements in order Elements with greater or equals index than size of new elements will be untouched Element paired with null will be removed.
public abstract void	<i>setElementName(String, String...)</i> on page 1081	Sets the name of the root element with the given route Use empty route for setting root name of this document.
public abstract void	<i>setValues(List< String >, String...)</i> on page 1081	Sets all the values of the elements with the given rout Values will be paired to elements in order Elements with greater or equals index than size of new values will be untouched Null values will be treated as empty strings.
public abstract String	<i>toXMLString()</i> on page 1081	Returns the XML string representation of this object.
public static final String	<i>XMLNS_APPLICATION_URI</i> on page 1083	Constant for XMLNS URI: http://schemas.microsoft.com/ado/2007/08/dataservices .
public static final String	<i>XMLNS_ATOM_URI</i> on page 1083	Constant for XMLNS URI: http://www.w3.org/2005/Atom .

Modifier and Type	Member	Description
public static final String	<i>XMLNS_DATASERVICES_URI</i> on page 1083	Constant for XMLNS URI: http://schemas.microsoft.com/ado/2007/08/dataservices .
public static final String	<i>XMLNS_EDM_URI</i> on page 1083	Constant for XMLNS URI: http://schemas.microsoft.com/ado/2007/05/edm .
public static final String	<i>XMLNS_EDMX_URI</i> on page 1084	Constant for XMLNS URI: http://schemas.microsoft.com/ado/2007/06/edmx .
public static final String	<i>XMLNS_GENERICPLAYER_URI</i> on page 1084	Constant for XMLNS URI: http://www.sap.com/Protocols/SAPData/GenericPlayer .
public static final String	<i>XMLNS_METADATA_URI</i> on page 1084	Constant for XMLNS URI: http://schemas.microsoft.com/ado/2007/08/dataservices/metadata .
public static final String	<i>XMLNS_SAP_URI</i> on page 1084	Constant for XMLNS URI: http://www.sap.com/Protocols/SAPData .

Inherited members from ISDMPersistable

Modifier and Type	Member	Description
public void	<i>read(BufferedReader)</i> on page 1085	
public void	<i>write(BufferedWriter)</i> on page 1085	

getGPUseInSearchPropertiesData() method

Returns The list of appropriate SDMOData elements with 'true' use-in-search (Generic Player names-pace) attribute value.

Syntax

```
public abstract List< ISDMODataProperty >
getGPUseInSearchPropertiesData ()
```

Returns

The list of appropriate SDMOData elements with 'true' use-in-search (Generic Player names-pace) attribute value

getGPVisibleInDetailPropertiesData() method

Returns The list of appropriate SDMODData elements with 'true' visible-in-detail (Generic Player names-pace) attribute value.

Syntax

```
public abstract List< ISDMODDataProperty >
getGPVisibleInDetailPropertiesData ()
```

Returns

The list of appropriate SDMODData elements with 'true' visible-in-detail (Generic Player names-pace) attribute value

getGPVisibleInListPropertiesData() method

Returns The list of appropriate SDMODData elements with 'true' visible-in-list (Generic Player names-pace) attribute value.

Syntax

```
public abstract List< ISDMODDataProperty >
getGPVisibleInListPropertiesData ()
```

Returns

The list of appropriate SDMODData elements with 'true' visible-in-list (Generic Player names-pace) attribute value

getKeyPropertyNames() method

Returns the list of the values of the 'PropertyRef' SDMODData element contained by the 'Key' SDMODData element.

Syntax

```
public abstract List< String > getKeyPropertyNames ()
```

Returns

The list of the values of the 'PropertyRef' SDMODData element

getName() method

Returns The value of the appropriate SDMODData attribute.

Syntax

```
public abstract String getName ()
```

Returns

The value of the appropriate SDMODData attribute

getNavigationProperties() method

Returns The list of appropriate SDMODData elements.

Syntax

```
public abstract List< ISDMODataNavigationProperty >  
getNavigationProperties ()
```

Returns

The list of appropriate SDMODData elements

getNavigationProperty(String) method

Returns The appropriate SDMODData element with the given name.

Syntax

```
public abstract ISDMODataNavigationProperty  
getNavigationProperty (String name)
```

Returns

The appropriate SDMODData element with the given name

getProperties() method

Returns The list of appropriate SDMODData elements.

Syntax

```
public abstract List< ISDMODataProperty > getProperties ()
```

Returns

The list of appropriate SDMODData elements

getPropertiesWithAttribute(String, String) method

Returns The list of appropriate SDMODData elements with given attribute value.

Syntax

```
public abstract List< ISDMODataProperty >  
getPropertiesWithAttribute (  
    String attributeName,  
    String attributeValue  
)
```

Returns

The list of appropriate SDMODData elements with given attribute value

getPropertiesWithAttribute(String, String, boolean) method

Returns The list of appropriate SDMODData elements with given attribute value.

Syntax

```
public abstract List< ISDMODDataProperty >
getPropertiesWithAttribute (
    String attributeName,
    String attributeValue,
    boolean addByDefault
)
```

Returns

The list of appropriate SDMODData elements with given attribute value

getProperty(String) method

Returns The appropriate SDMODData element with the given name.

Syntax

```
public abstract ISDMODDataProperty getProperty (String
propertyName)
```

Returns

The appropriate SDMODData element with the given name

getSAPSearchablePropertiesData() method

Returns The list of appropriate SDMODData elements with 'true' searchable (SAP names-pace) attribute value.

Syntax

```
public abstract List< ISDMODDataProperty >
getSAPSearchablePropertiesData ()
```

Returns

The list of appropriate SDMODData elements with 'true' searchable (SAP names-pace) attribute value

getSearchablePropertiesData(String) method

Returns The list of appropriate SDMODData elements with 'true' attribute value of the given attribute.

Syntax

```
public abstract List< ISDMODDataProperty >
getSearchablePropertiesData (String searchAttributeName)
```

Returns

The list of appropriate SDMOData elements with 'true' attribute value of the given attribute

hasStream() method

Returns The value of the appropriate SDMOData attribute.

Syntax

```
public abstract boolean hasStream ()
```

Returns

The value of the appropriate SDMOData attribute

ATTRIBUTE_HASSTREAM variable

Name of the appropriate SDMOData attribute.

Syntax

```
public static final String ATTRIBUTE_HASSTREAM
```

ATTRIBUTE_NAME variable

Name of the appropriate SDMOData attribute.

Syntax

```
public static final String ATTRIBUTE_NAME
```

ELEMENT_ENTITYTYPE variable

Name of the appropriate SDMOData element.

Syntax

```
public static final String ELEMENT_ENTITYTYPE
```

ELEMENT_KEY variable

Name of the appropriate SDMOData element.

Syntax

```
public static final String ELEMENT_KEY
```

ELEMENT_PROPERTY variable

Name of the appropriate SDMOData element.

Syntax

```
public static final String ELEMENT_PROPERTY
```

ELEMENT_PROPERTYREF variable

Name of the appropriate SDMODData element.

Syntax

```
public static final String ELEMENT_PROPERTYREF
```

ISDMODDataEntry interface

Deprecated. since 3.0, Use IODataEntry Represents the 'entry' SDMODData element with maintained reference to the appropriate SDMODData Schema document.

Package

```
com.sap.mobile.lib.sdmparser
```

Syntax

```
public abstract interface ISDMODDataEntry extends  
ISDMParserDocument,
```

Implemented interfaces

- *ISDMParserDocument* on page 1063

Derived classes

- *SDMODDataEntry* on page 1313
- *SDMODDataReturnTypeInfoEntry* on page 1490

Derived interfaces

- *ISDMODDataSubscriptionEntry* on page 1021

Members

All members of ISDMODDataEntry, including inherited members. **Variables**

Modifier and Type	Variable	Description
public static final String	PROPERTY_LEVEL_SEPARATOR	
public static final String	ELEMENT_ENTRY	Name of the appropriate SDMODData element.
public static final String	ELEMENT_TITLE	Name of the appropriate SDMODData element.
public static final String	ELEMENT_SUMMARY	Name of the appropriate SDMODData element.

Modifier and Type	Variable	Description
public static final String	ELEMENT_CATEGORY	Name of the appropriate SDMODData element.
public static final String	ATTRIBUTE_TERM	Name of the appropriate SDMODData attribute.
public static final String	ELEMENT_CONTENT	Name of the appropriate SDMODData element.
public static final String	ELEMENT_PROPERTIES	Name of the appropriate SDMODData element.
public static final String	ELEMENT_LINK	Name of the appropriate SDMODData element.
public static final String	ELEMENT_UPDATED	Name of the appropriate SDMODData element.
public static final String	ELEMENT_AUTHOR	Name of the appropriate SDMODData element.
public static final String	ELEMENT_NAME	Name of the appropriate SDMODData element.
public static final String	ATTRIBUTE_SEMANTICS	Name of the appropriate SDMODData attribute.
public static final String	ATTRIBUTE_VALUE_SEMANTICS_ACTION	Value option for appropriate SDMODData attribute.

Methods

Modifier and Type	Method	Description
public abstract List< ISDMO-DataLink >	<i>getActionLinks()</i> on page 905	Returns SDMODData Link objects that are set as action links (Has semantics (SAP namespace) attribute with value 'action')
public abstract String	<i>getAuthorName()</i> on page 906	Returns The value of the 'name' SDMODData element of the 'author' SDMODData element.
public cacheState	<i>getCachestate()</i> on page 906	
public Long	<i>getCacheTimestamp()</i> on page 906	

Modifier and Type	Method	Description
public abstract String	<i>getCollectionId()</i> on page 906	Returns the Id of the SDMOcata Collection that this Entry belongs to.
public abstract String	<i>getEtag()</i> on page 906	Returns the Id of the SDMOData Collection that this Entry belongs to.
public abstract String	<i>getFilterUrl()</i> on page 907	Returns the full execution URL hat can be used for filtering collection search for this single entry.
public abstract List< ISDMODataProperty >	<i>getGPUseInSearchPropertiesData()</i> on page 907	Returns the value and meta information (retrieved from SDMOData Schema document) of the properties of this SDMOData Entry document with 'true' use-in-search (Generic Player name-space) attribute value.
public abstract List< ISDMODataProperty >	<i>getGPVisibleInDetailPropertiesData()</i> on page 907	Returns the value and meta information (retrieved from SDMOData Schema document) of the properties of this SDMOData Entry document with 'true' visible-in-detail (Generic Player name-space) attribute value.
public abstract List< ISDMODataProperty >	<i>getGPVisibleInListPropertiesData()</i> on page 907	Returns the value and meta information (retrieved from SDMOData Schema document) of the properties of this SDMOData Entry document with 'true' visible-in-list (Generic Player name-space) attribute value.
public abstract List< ISDMODataIcon >	<i>getIcons()</i> on page 908	Returns the list of the appropriate SDMOData elements.
public abstract String	<i>getId()</i> on page 908	Returns The Id of this SDMOData Entry (value of appropriate SDMOData Id element)
public boolean	<i>getIsLocal()</i> on page 908	

Modifier and Type	Method	Description
public abstract Map< String, String >	<i>getKeyPropertyValues()</i> on page 908	Returns the values of the properties that are marked as key properties in the SDMOData Schema document.
public abstract Date	<i>getLastUpdated()</i> on page 908	Returns The parsed value of the 'updated' SDMOData Element.
public abstract List< ISDMO-DataLink >	<i>getLinks()</i> on page 909	Returns the list of the appropriate SDMOData elements.
public abstract List< ISDMO-DataProperty >	<i>getPropertiesData()</i> on page 909	Returns the value and meta information (retrieved from SDMOData Schema document) of the properties of this SDMO-data Entry document.
public abstract List< ISDMO-DataProperty >	<i>getPropertiesDataWithAttribute(String, String)</i> on page 909	Returns the value and meta information (retrieved from SDMOData Schema document) of the properties of this SDMO-Data Entry document with the given attribute value.
public abstract List< ISDMO-DataProperty >	<i>getPropertiesDataWithAttribute(String, String, boolean)</i> on page 910	Returns the value and meta information (retrieved from SDMOData Schema document) of the properties of this SDMO-Data Entry document with the given attribute value.
public abstract ISDMParserDocument	<i>getPropertiesDocument()</i> on page 910	Returns the representer document of SDMOData 'properties' (Metadata name-space) document This method is created for performance reasons mostly to use in search methods.
public abstract String	<i>getPropertyValue(String...)</i> on page 910	Returns the value of the appropriate property.
public abstract< T > T	<i>getPropertyValueParsed(String...)</i> on page 911	Returns the value of the appropriate property parsed to it's real type.

Modifier and Type	Method	Description
public abstract Map< String, String >	<i>getPropertyValues()</i> on page 912	Returns the all the values of properties contained by this SDMOData Entry document. Key for the properties will be their name or their full path in case they are enclosed by Complex Types.
public abstract List< String >	<i>getPropertyValues(List< String[]>)</i> on page 912	Return list of property values for the given property paths.
public abstract List< ISDMODataLink >	<i>getRelatedDataLinks()</i> on page 912	Returns SDMOData Link objects that represents links to Related Data.
public abstract List< ISDMODataProperty >	<i>getSAPSearchablePropertiesData()</i> on page 913	Returns the value and meta information (retrieved from SDMOData Schema document) of the properties of this SDMOData Entry document with 'true' searchable (SAP name-space) attribute value.
public abstract ISDMODataSchema	<i>getSchema()</i> on page 913	Returns the appropriate SDMOData Schema object.
public abstract ISDMODataLink	<i>getSelfLink()</i> on page 913	Returns SDMSDMOData Link object that should be used for self related operations (with 'rel' attribute value 'self' or 'edit')
public abstract ISDMODataLink	<i>getSubscriptionLink()</i> on page 913	Returns SDMOData Link object that should be used for subscription or null if there is no subscription link defined.
public abstract String	<i>getSummary()</i> on page 914	Returns The value of the appropriate SDMOData element.
public abstract String	<i>getTitle()</i> on page 914	Returns The value of the appropriate SDMOData element.
public abstract void	<i>putComplexPropertyValue(String, String...)</i> on page 914	Puts the new property element as a sub-element of the 'complex properties' SDMOData element.

Modifier and Type	Method	Description
public abstract void	<i>putId(String)</i> on page 915	Sets id of this SDMOData Entry document (value of appropriate SDMOData Id element)
public abstract void	<i>putPropertyValue(String, String)</i> on page 915	Puts the new property element as a sub-element of the 'properties' SDMOData element.
public abstract void	<i>putPropertyValue(String, String, boolean)</i> on page 915	Puts the new property element as a sub-element of the 'properties' SDMOData element.
public abstract void	<i>setAuthorName(String)</i> on page 916	Sets the value of the 'name' SDMOData element of the 'author' SDMOData element.
public void	<i>setCachestate(cache.State)</i> on page 916	
public void	<i>setCacheTimestamp(Long)</i> on page 916	
public abstract void	<i>setCollectionId(String)</i> on page 916	Maintains the Id of the SDMO-Cata Collection that this Entry belongs to.
public void	<i>setIsLocal(boolean)</i> on page 916	
public abstract void	<i>setSchema(ISDMODataSchema)</i> on page 917	Maintains the reference to the appropriate SDMOData Schema object.
public abstract void	<i>setSummary(String)</i> on page 917	Sets the value of the appropriate SDMOData element.
public abstract void	<i>setTitle(String)</i> on page 917	Sets the value of the appropriate SDMOData element.

Inherited members from ISDMParserDocument

Modifier and Type	Member	Description
public static final String	<i>ATTRIBUTE_ETAG</i> on page 1082	Name of the appropriate SDMOData element.

Modifier and Type	Member	Description
public static final String	<i>ATTRIBUTE_VALUEPREFIX_EDMTYPE</i> on page 1082	Value prefix for EDM Type type values.
public abstract ISDMParseDocument	<i>clone()</i> on page 1069	Creates a copy of this object.
public static Map< String, String >	<i>DEFAULT_PREFIXMAPPING</i> on page 1082	The default XML Namespace-to-Prefix mapping used for building XMLS.
public static final String[]	<i>EDMDATETIME_PATTERNS</i> on page 1082	Possible EDM DateTime patterns Note: Some pattern are not supported by OData specification but still widely used.
public static final String[]	<i>EDMDATETIMEOFFSET_PATTERNS</i> on page 1082	Possible EDM TimeOffset patterns Note: Some pattern are not supported by OData specification but still widely used.
public static final String	<i>EDMTIME_PATTERN</i> on page 1082	EDM Time pattern.
public static String	<i>ELEMENT_FEED</i> on page 1083	Name of the appropriate SDMOData element.
public static final String	<i>ELEMENT_ID</i> on page 1083	Name of the appropriate SDMOData element.
public abstract String	<i>getAttribute(String...)</i> on page 1069	Returns the value of the first attribute with the given route.
public abstract List< String >	<i>getAttributes(String...)</i> on page 1070	Returns all the values of attributes with the given route.
public abstract Map< String, String >	<i>getChildAttributeMap(String...)</i> on page 1070	Returns all the name-value pairs of attributes contained by the element with the given route.
public abstract List< String >	<i>getChildAttributes(String...)</i> on page 1070	Returns all the values of attributes contained by the element with the given route.
public abstract List< ISDMParseDocument >	<i>getChildDocuments(String...)</i> on page 1071	Returns the elements contained by the element with the given route.

Modifier and Type	Member	Description
public abstract List< ISDMParseDocument >	<i>getChildDocumentsWithAttribute(String, String, String...)</i> on page 1071	Returns the elements contained by the element with the given route and having the given attribute with the given value.
public abstract List< ISDMParseDocument >	<i>getChildDocumentsWithAttribute(String, String, boolean, String...)</i> on page 1072	Returns the elements contained by the element with the given route and having the given attribute with the given value.
public abstract ISDMParseDocument	<i>getDocument(String...)</i> on page 1072	Returns the first element with the given route.
public abstract List< ISDMParseDocument >	<i>getDocuments(String...)</i> on page 1073	Returns all the elements with the given route.
public abstract List< ISDMParseDocument >	<i>getDocumentsWithAttribute(String, String, String...)</i> on page 1073	Returns the elements with the given route that contains the given attribute with the given value.
public abstract List< ISDMParseDocument >	<i>getDocumentsWithAttribute(String, String, boolean, String...)</i> on page 1074	Returns the elements with the given route that contains the given attribute with the given value.
public abstract ISDMParseDocument	<i>getDocumentWithAttribute(String, String, String...)</i> on page 1074	Returns the first element with the given route that contains the given attribute with the given value.
public abstract ISDMParseDocument	<i>getDocumentWithAttribute(String, String, boolean, String...)</i> on page 1075	Returns the first element with the given route that contains the given attribute with the given value.
public abstract String	<i>getElementName()</i> on page 1075	Returns The name of the root element of this document.
public abstract String	<i>getFunctionImportComplexPropertyValue(String...)</i> on page 1076	
public abstract String	<i>getPrefixForUri(String)</i> on page 1076	Returns the appropriate namespace prefix for the given XML name-space URI.

Modifier and Type	Member	Description
public abstract String[]	<i>getStrings()</i> on page 1076	Returns all the string values contained by this document.
public abstract String	<i>getValue(String...)</i> on page 1076	Returns the value of the first element with the given route.
public abstract List< String >	<i>getValues(String...)</i> on page 1077	Returns all the values of elements with the given route.
public abstract void	<i>putAttribute(String, String...)</i> on page 1077	Sets the value of the attribute with the given route If attribute does not exist it will be created as well as all other non existing elements in the route.
public abstract void	<i>putDocument(ISDMParserDocument, String...)</i> on page 1078	Insert the document under the element with the given route inserted document will be placed before already existing documents with the same route name under All missing elements from the route will be created.
public abstract void	<i>putValue(String, String...)</i> on page 1078	Sets the value of the first element with the given route.
public abstract boolean	<i>removeAttribute(String...)</i> on page 1079	Removes first element with the given route.
public abstract boolean	<i>removeAttributes(String...)</i> on page 1079	Removes all the attribute with the given route.
public abstract boolean	<i>removeDocument(String...)</i> on page 1079	Removes first element with the given route For removing multiple element use setDocuemtns with null arguments.
public static final String	<i>ROOT_DOCUMENT_NAME</i> on page 1083	The default root element name for a new document.

Modifier and Type	Member	Description
public abstract void	<i>setAttributes(List< String >, String...)</i> on page 1080	Sets all the values of the attributes with the given route Values will be paired to attributes in order Attributes with greater or equals index than size of new values will be untouched Attributes paired with null values will be removed.
public abstract void	<i>setDocuments(List< ISDMParserDocument >, String...)</i> on page 1080	Replaces all the elements with the given route Documents will be paired to elements in order Elements with greater or equals index than size of new elements will be untouched Element paired with null will be removed.
public abstract void	<i>setElementName(String, String...)</i> on page 1081	Sets the name of the root element with the given route Use empty route for setting root name of this document.
public abstract void	<i>setValues(List< String >, String...)</i> on page 1081	Sets all the values of the elements with the given rout Values will be paired to elements in order Elements with greater or equals index than size of new values will be untouched Null values will be treated as empty strings.
public abstract String	<i>toXMLString()</i> on page 1081	Returns the XML string representation of this object.
public static final String	<i>XMLNS_APPLICATION_URI</i> on page 1083	Constant for XMLNS URI: http://schemas.microsoft.com/ado/2007/08/dataservices .
public static final String	<i>XMLNS_ATOM_URI</i> on page 1083	Constant for XMLNS URI: http://www.w3.org/2005/Atom .

Modifier and Type	Member	Description
public static final String	<i>XMLNS_DATASERVICES_URI</i> on page 1083	Constant for XMLNS URI: http://schemas.microsoft.com/ado/2007/08/dataservices .
public static final String	<i>XMLNS_EDM_URI</i> on page 1083	Constant for XMLNS URI: http://schemas.microsoft.com/ado/2007/05/edm .
public static final String	<i>XMLNS_EDMX_URI</i> on page 1084	Constant for XMLNS URI: http://schemas.microsoft.com/ado/2007/06/edmx .
public static final String	<i>XMLNS_GENERICPLAYER_URI</i> on page 1084	Constant for XMLNS URI: http://www.sap.com/Protocols/SAPData/GenericPlayer .
public static final String	<i>XMLNS_METADATA_URI</i> on page 1084	Constant for XMLNS URI: http://schemas.microsoft.com/ado/2007/08/dataservices/metadata .
public static final String	<i>XMLNS_SAP_URI</i> on page 1084	Constant for XMLNS URI: http://www.sap.com/Protocols/SAPData .

Inherited members from ISDMPersistable

Modifier and Type	Member	Description
public void	<i>read(BufferedReader)</i> on page 1085	
public void	<i>write(BufferedWriter)</i> on page 1085	

getActionLinks() method

Returns SDMOData Link objects that are set as action links (Has semantics (SAP namespace) attribute with value 'action')

Syntax

```
public abstract List< ISDMODataLink > getActionLinks ()
```

Returns

List of SDMOData Action Link documents

getAuthorName() method

Returns The value of the 'name' SDMODData element of the 'author' SDMODData element.

Syntax

```
public abstract String getAuthorName ()
```

Returns

The value of the 'name' SDMODData element of the 'author' SDMODData element

getCachestate() method

Syntax

```
public cacheState getCachestate ()
```

getCacheTimestamp() method

Syntax

```
public Long getCacheTimestamp ()
```

getCollectionId() method

Returns the Id of the SDMOCata Collection that this Entry belongs to.

Syntax

```
public abstract String getCollectionId ()
```

Returns

The Id of the SDMOCata Collection that this Entry belongs to

getEtag() method

Returns the Id of the SDMODData Collection that this Entry belongs to.

Syntax

```
public abstract String getEtag ()
```

Returns

The Id of the SDMODData Collection that this Entry belongs to

getFilterUrl() method

Returns the full execution URL that can be used for filtering collection search for this single entry.

Syntax

```
public abstract String getFilterUrl ()
```

Returns

The full filter URL

getGPUseInSearchPropertiesData() method

Returns the value and meta information (retrieved from SDMOData Schema document) of the properties of this SDMOData Entry document with 'true' use-in-search (Generic Player namespace) attribute value.

Syntax

```
public abstract List< ISDMODataProperty >
getGPUseInSearchPropertiesData ()
```

Returns

The meta-informations and values of the appropriate properties

getGPVisibleInDetailPropertiesData() method

Returns the value and meta information (retrieved from SDMOData Schema document) of the properties of this SDMOData Entry document with 'true' visible-in-detail (Generic Player namespace) attribute value.

Syntax

```
public abstract List< ISDMODataProperty >
getGPVisibleInDetailPropertiesData ()
```

Returns

The meta-informations and values of the appropriate properties

getGPVisibleInListPropertiesData() method

Returns the value and meta information (retrieved from SDMOData Schema document) of the properties of this SDMOData Entry document with 'true' visible-in-list (Generic Player namespace) attribute value.

Syntax

```
public abstract List< ISDMODataProperty >
getGPVisibleInListPropertiesData ()
```

Returns

The meta-informations and values of the appropriate properties

getIcons() method

Returns the list of the appropriate SDMODData elements.

Syntax

```
public abstract List< ISDMODDataIcon > getIcons ()
```

Returns

The list of the appropriate SDMODData elements

getId() method

Returns The Id of this SDMODData Entry (value of appropriate SDMODData Id element)

Syntax

```
public abstract String getId ()
```

Returns

The Id of this SDMODData Entry

getIsLocal() method

Syntax

```
public boolean getIsLocal ()
```

getKeyPropertyValues() method

Returns the values of the properties that are marked as key properties in the SDMODData Schema document.

Syntax

```
public abstract Map< String, String > getKeyPropertyValues ()
```

Returns

The name-value pairs of the key properties

getLastUpdated() method

Returns The parsed value of the 'updated' SDMODData Element.

Syntax

```
public abstract Date getLastUpdated ()
```

Returns

The parsed value of the value of the 'updated' SDMODData element or null is parsing failed

getLinks() method

Returns the list of the appropriate SDMODData elements.

Syntax

```
public abstract List< ISDMODDataLink > getLinks ()
```

Returns

The list of the appropriate SDMODData elements

getPropertiesData() method

Returns the value and meta information (retrieved from SDMODData Schema document) of the properties of this SDMODData Entry document.

Syntax

```
public abstract List< ISDMODDataProperty > getPropertiesData ()
```

Returns

The meta-informations and values of the contained properties

getPropertiesDataWithAttribute(String, String) method

Returns the value and meta information (retrieved from SDMODData Schema document) of the properties of this SDMODData Entry document with the given attribute value.

Syntax

```
public abstract List< ISDMODDataProperty >
getPropertiesDataWithAttribute (
    String attributeName,
    String attributeValue
)
```

Parameters

- **attributeName** – The name of the attribute
- **attributeValue** – The expected value of the attribute

Returns

The meta-informations and values of the appropriate properties

getPropertiesDataWithAttribute(String, String, boolean) method

Returns the value and meta information (retrieved from SDMOData Schema document) of the properties of this SDMOData Entry document with the given attribute value.

Syntax

```
public abstract List< ISDMODataProperty >
getPropertiesDataWithAttribute (
    String attributeName,
    String attributeValue,
    boolean addByDefault
)
```

Parameters

- **attributeName** – The name of the attribute
- **attributeValue** – The expected value of the attribute
- **addByDefault** – true if the Property should be add in case if there is no attribute with the given name

Returns

The meta-informations and values of the appropriate properties

getPropertiesDocument() method

Returns the representer document of SDMOData 'properties' (Metadata name-space) document This method is created for performance reasons mostly to use in search methods.

Syntax

```
public abstract ISDMParseDocument getPropertiesDocument ()
```

Returns

The SDMParseDocument representation of SDMOData 'properties' (Metadata name-space) document

getPropertyValue(String...) method

Returns the value of the appropriate property.

Syntax

```
public abstract String getPropertyValue (String... propertyPath)
throws IllegalArgumentException
```

Parameters

- **propertyPath** – The path to the property with or without the name-space prefix including names of the enclosing complex types if any (Without enclosing complex type this argument should be simple the name of the property)

Returns

The value of the property

Exceptions

- **IllegalArgumentException** – if the property name is null or ambiguous.

Remarks

Name of property may or may not contain name-space prefix as long as the property name is not ambiguous

getPropertyValueParsed(String...) method

Returns the value of the appropriate property parsed to it's real type.

Syntax

```
public abstract< T > T getPropertyValueParsed (String...  
propertyPath) throws ClassCastException
```

Parameters

- **propertyPath** – The path to the property with or without the name-space prefix including names of the enclosing complex types if any (Without enclosing complex type this argument should be simple the name of the property)

Returns

The value of the property

Exceptions

- **IllegalArgumentException** – if the property name is null or ambiguous
- **ClassCastException** – if the property value can not be parsed to the expected type

Remarks

Name of property may or may not contain name-space prefix as long as the property name is not ambiguous

getPropertyValues() method

Returns the all the values of properties contained by this SDMODData Entry document Key for the properties will be their name of their full path in case they are enclosed by Complex Types.

Syntax

```
public abstract Map< String, String > getPropertyValues ()
```

Returns

The name/path and value pairs of the contained properties

Remarks

The name of the properties will contain their current name-space prefixes.

getPropertyValues(List< String[]>) method

Return list of property values for the given property paths.

Syntax

```
public abstract List< String > getPropertyValues (List<  
String[]> propertyPathes)
```

Parameters

- **propertyPathes** – Name of the property or path including the name of the enclosing Complex Types

Returns

The list of the values of the properties

getRelatedDataLinks() method

Returns SDMODData Link objects that represents links to Related Data.

Syntax

```
public abstract List< ISDMODDataLink > getRelatedDataLinks ()
```

Returns

List of SDMODData Related Link documents

getSAPSearchablePropertiesData() method

Returns the value and meta information (retrieved from SDMOData Schema document) of the properties of this SDMOData Entry document with 'true' searchable (SAP name-space) attribute value.

Syntax

```
public abstract List< ISDMODataProperty >
getSAPSearchablePropertiesData ()
```

Returns

The meta-informations and values of the appropriate properties

getSchema() method

Returns the appropriate SDMOData Schema object.

Syntax

```
public abstract ISDMODataSchema getSchema ()
```

Returns

The appropriate SDMOData Schema object.

getSelfLink() method

Returns SDMSDMOData Link object that should be used for self related operations (with 'rel' attribute value 'self' or 'edit')

Syntax

```
public abstract ISDMODataLink getSelfLink ()
```

Returns

SDMSDMOData self Link

getSubscriptionLink() method

Returns SDMOData Link object that should be used for subscription or null if there is no subscription link defined.

Syntax

```
public abstract ISDMODataLink getSubscriptionLink ()
```

Returns

SDMOData Link for subscribe

getSummary() method

Returns The value of the appropriate SDMODData element.

Syntax

```
public abstract String getSummary ()
```

Returns

The value of the appropriate SDMODData element

getTitle() method

Returns The value of the appropriate SDMODData element.

Syntax

```
public abstract String getTitle ()
```

Returns

The value of the appropriate SDMODData element

putComplexPropertyValue(String, String...) method

Puts the new property element as a sub-element of the 'complex properties' SDMODData element.

Syntax

```
public abstract void putComplexPropertyValue (
    String propertyValue,
    String... propertyName
)
```

Parameters

- **propertyName** – The route of the property with or without name-space until the complex type.
- **propertyValue** – The value of the property

Remarks

An element with the same name will be overwritten by the new element. Not-prefixed property name will be automatically prefixed with the current prefix of DataServices XML name-space.

putId(String) method

Sets id of this SDMOData Entry document (value of appropriate SDMOData Id element)

Syntax

```
public abstract void putId (String id) throws
IllegalArgumentException
```

Parameters

- **id** – The new id.

putPropertyValue(String, String) method

Puts the new property element as a sub-element of the 'properties' SDMOData element.

Syntax

```
public abstract void putPropertyValue (
    String propertyName,
    String propertyValue
)
```

Parameters

- **propertyName** – The name of the property with or without name-space.
- **propertyValue** – The value of the property

Remarks

An element with the same name will be overwritten by the new element. Not-prefixed property name will be automatically prefixed with the current prefix of DataServices XML name-space.

putPropertyValue(String, String, boolean) method

Puts the new property element as a sub-element of the 'properties' SDMOData element.

Syntax

```
public abstract void putPropertyValue (
    String propertyName,
    String propertyValue,
    boolean useDefaultPrefix
)
```

Parameters

- **useDefaultPrefix** – If true not-prefixed property name will be automatically prefixed with the current prefix of DataServices XML names-pace.
- **propertyName** – The name of the property with or without name-space.

- **propertyValue** – The value of the property

Remarks

An element with the same name will be overwritten by the new element.

If name of the property is not prefixed and useDefaultPreix is false, name of the property should be prefixed by the caller. (Use getPrefix for get the valid prefix for a name-space URI)

setAuthorName(String) method

Sets the value of the 'name' SDMODData element of the 'author' SDMODData element.

Syntax

```
public abstract void setAuthorName (String authorName)
```

Parameters

- **authorName** – The new value of the element

setCachestate(cacheState) method

Syntax

```
public void setCachestate (cacheState cachestate)
```

setCacheTimestamp(Long) method

Syntax

```
public void setCacheTimestamp (Long timestamp)
```

setCollectionId(String) method

Maintains the Id of the SDMOCata Collection that this Entry belongs to.

Syntax

```
public abstract void setCollectionId (String collectionId)
```

Parameters

- **collectionId** – The Id of the SDMOCata Collection that this Entry belongs to

setIsLocal(boolean) method

Syntax

```
public void setIsLocal (boolean isLocal)
```

setSchema(ISDMODataSchema) method

Maintains the reference to the appropriate SDMOData Schema object.

Syntax

```
public abstract void setSchema (ISDMODataSchema schema)
```

Parameters

- **schema** – The appropriate SDMOData Schema object.

setSummary(String) method

Sets the value of the appropriate SDMOData element.

Syntax

```
public abstract void setSummary (String summary)
```

Parameters

- **summary** – The new value of the element

setTitle(String) method

Sets the value of the appropriate SDMOData element.

Syntax

```
public abstract void setTitle (String title)
```

Parameters

- **title** – The new value of the element

ATTRIBUTE_SEMANTICS variable

Name of the appropriate SDMOData attribute.

Syntax

```
public static final String ATTRIBUTE_SEMANTICS
```

ATTRIBUTE_TERM variable

Name of the appropriate SDMOData attribute.

Syntax

```
public static final String ATTRIBUTE_TERM
```

ATTRIBUTE_VALUE_SEMANTICS_ACTION variable

Value option for appropriate SDMOData attribute.

Syntax

```
public static final String ATTRIBUTE_VALUE_SEMANTICS_ACTION
```

ELEMENT_AUTHOR variable

Name of the appropriate SDMOData element.

Syntax

```
public static final String ELEMENT_AUTHOR
```

ELEMENT_CATEGORY variable

Name of the appropriate SDMOData element.

Syntax

```
public static final String ELEMENT_CATEGORY
```

ELEMENT_CONTENT variable

Name of the appropriate SDMOData element.

Syntax

```
public static final String ELEMENT_CONTENT
```

ELEMENT_ENTRY variable

Name of the appropriate SDMOData element.

Syntax

```
public static final String ELEMENT_ENTRY
```

ELEMENT_LINK variable

Name of the appropriate SDMOData element.

Syntax

```
public static final String ELEMENT_LINK
```

ELEMENT_NAME variable

Name of the appropriate SDMOData element.

Syntax

```
public static final String ELEMENT_NAME
```

***ELEMENT_PROPERTIES* variable**

Name of the appropriate SDMOData element.

Syntax

```
public static final String ELEMENT_PROPERTIES
```

***ELEMENT_SUMMARY* variable**

Name of the appropriate SDMOData element.

Syntax

```
public static final String ELEMENT_SUMMARY
```

***ELEMENT_TITLE* variable**

Name of the appropriate SDMOData element.

Syntax

```
public static final String ELEMENT_TITLE
```

***ELEMENT_UPDATED* variable**

Name of the appropriate SDMOData element.

Syntax

```
public static final String ELEMENT_UPDATED
```

PROPERTY_LEVEL_SEPARATOR* variable**Syntax***

```
public static final String PROPERTY_LEVEL_SEPARATOR
```

***ISDMODataError* interface**

Deprecated. since 3.0, Use `IODataError` Represents the appropriate SDMOData element.

Package

```
com.sap.mobile.lib.sdmparser
```

Syntax

```
public abstract interface ISDMODataError extends  
ISDMParserDocument
```

Implemented interfaces

- *ISDMParserDocument* on page 1063

Derived classes

- *SDMODataError* on page 1349

Members

All members of *ISDMODataError*, including inherited members. **Variables**

Modifier and Type	Variable	Description
public static final String	ELEMENT_ERROR	Name of the appropriate <i>SDMOData</i> element.
public static final String	ATTRIBUTE_LANGUAGE	Name of the appropriate <i>SDMOData</i> attribute.
public static final String	ELEMENT_ERRORCODE	Name of the appropriate <i>SDMOData</i> element.
public static final String	ELEMENT_MESSAGE	Name of the appropriate <i>SDMOData</i> element.

Methods

Modifier and Type	Method	Description
public abstract String	<i>getErrorCode()</i> on page 925	Returns The value of the 'code' <i>SDMOData</i> element.
public abstract String	<i>getLang()</i> on page 925	Returns The value of the appropriate <i>SDMOData</i> attribute of the 'message' element.
public abstract String	<i>getMessage()</i> on page 926	Return the localized error message.

Inherited members from *ISDMParserDocument*

Modifier and Type	Member	Description
public static final String	<i>ATTRIBUTE_ETAG</i> on page 1082	Name of the appropriate <i>SDMOData</i> element.
public static final String	<i>ATTRIBUTE_VALUEPREFIX_EDMTYPE</i> on page 1082	Value prefix for EDM Type type values.
public abstract <i>ISDMParserDocument</i>	<i>clone()</i> on page 1069	Creates a copy of this object.

Modifier and Type	Member	Description
public static Map< String, String >	<i>DEFAULT_PREFIXMAP-PING</i> on page 1082	The default XML Namespace-to-Prefix mapping used for building XMLS.
public static final String[]	<i>EDMDATETIME_PATTERNS</i> on page 1082	Possible EDM DateTime patterns Note: Some pattern are not supported by OData specification but still widely used.
public static final String[]	<i>EDMDATETIMEOFFSET_PATTERNS</i> on page 1082	Possible EDM TimeOffset patterns Note: Some pattern are not supported by OData specification but still widely used.
public static final String	<i>EDMTIME_PATTERN</i> on page 1082	EDM Time pattern.
public static String	<i>ELEMENT_FEED</i> on page 1083	Name of the appropriate SDMOData element.
public static final String	<i>ELEMENT_ID</i> on page 1083	Name of the appropriate SDMOData element.
public abstract String	<i>getAttribute(String...)</i> on page 1069	Returns the value of the first attribute with the given route.
public abstract List< String >	<i>getAttributes(String...)</i> on page 1070	Returns all the values of attributes with the given route.
public abstract Map< String, String >	<i>getChildAttribute-Map(String...)</i> on page 1070	Returns all the name-value pairs of attributes contained by the element with the given route.
public abstract List< String >	<i>getChildAttributes(String...)</i> on page 1070	Returns all the values of attributes contained by the element with the given route.
public abstract List< ISDMParseDocument >	<i>getChildDocuments(String...)</i> on page 1071	Returns the elements contained by the element with the given route.
public abstract List< ISDMParseDocument >	<i>getChildDocumentsWithAttribute(String, String, String...)</i> on page 1071	Returns the elements contained by the element with the given route and having the given attribute with the given value.

Modifier and Type	Member	Description
public abstract List< ISDMParseDocument >	<i>getChildDocumentsWithAttribute(String, String, boolean, String...)</i> on page 1072	Returns the elements contained by the element with the given route and having the given attribute with the given value.
public abstract ISDMParseDocument	<i>getDocument(String...)</i> on page 1072	Returns the first element with the given route.
public abstract List< ISDMParseDocument >	<i>getDocuments(String...)</i> on page 1073	Returns all the elements with the given route.
public abstract List< ISDMParseDocument >	<i>getDocumentsWithAttribute(String, String, String...)</i> on page 1073	Returns the elements with the given route that contains the given attribute with the given value.
public abstract List< ISDMParseDocument >	<i>getDocumentsWithAttribute(String, String, boolean, String...)</i> on page 1074	Returns the elements with the given route that contains the given attribute with the given value.
public abstract ISDMParseDocument	<i>getDocumentWithAttribute(String, String, String...)</i> on page 1074	Returns the first element with the given route that contains the given attribute with the given value.
public abstract ISDMParseDocument	<i>getDocumentWithAttribute(String, String, boolean, String...)</i> on page 1075	Returns the first element with the given route that contains the given attribute with the given value.
public abstract String	<i>getElementName()</i> on page 1075	Returns The name of the root element of this document.
public abstract String	<i>getFunctionImportComplexProperty Value(String...)</i> on page 1076	
public abstract String	<i>getPrefixForUri(String)</i> on page 1076	Returns the appropriate namespace prefix for the given XML name-space URI.
public abstract String[]	<i>getStrings()</i> on page 1076	Returns all the string values contained by this document.

Modifier and Type	Member	Description
public abstract String	<i>getValue(String...)</i> on page 1076	Returns the value of the first element with the given route.
public abstract List< String >	<i>getValues(String...)</i> on page 1077	Returns all the values of elements with the given route.
public abstract void	<i>putAttribute(String, String...)</i> on page 1077	Sets the value of the attribute with the given route If attribute does not exist it will be created as well as all other non existing elements in the route.
public abstract void	<i>putDocument(ISDMParseDocument, String...)</i> on page 1078	Insert the document under the element with the given route inserted document will be placed before already existing documents with the same route name under All missing elements from the route will be created.
public abstract void	<i>putValue(String, String...)</i> on page 1078	Sets the value of the first element with the given route.
public abstract boolean	<i>removeAttribute(String...)</i> on page 1079	Removes first element with the given route.
public abstract boolean	<i>removeAttributes(String...)</i> on page 1079	Removes all the attribute with the given route.
public abstract boolean	<i>removeDocument(String...)</i> on page 1079	Removes first element with the given route For removing multiple element use setDocuemtns with null arguments.
public static final String	<i>ROOT_DOCUMENT_NAME</i> on page 1083	The default root element name for a new document.
public abstract void	<i>setAttributes(List< String >, String...)</i> on page 1080	Sets all the values of the attributes with the given route Values will be paired to attributes in order Attributes with greater or equals index than size of new values will be untouched Attributes paired with null values will be removed.

Modifier and Type	Member	Description
public abstract void	<i>setDocuments(List< ISDMParserDocument >, String...)</i> on page 1080	Replaces all the elements with the given route Documents will be paired to elements in order Elements with greater or equals index than size of new elements will be untouched Element paired with null will be removed.
public abstract void	<i>setElementName(String, String...)</i> on page 1081	Sets the name of the root element with the given route Use empty route for setting root name of this document.
public abstract void	<i>setValues(List< String >, String...)</i> on page 1081	Sets all the values of the elements with the given route Values will be paired to elements in order Elements with greater or equals index than size of new values will be untouched Null values will be treated as empty strings.
public abstract String	<i>toXMLString()</i> on page 1081	Returns the XML string representation of this object.
public static final String	<i>XMLNS_APPLICATION_URI</i> on page 1083	Constant for XMLNS URI: http://schemas.microsoft.com/ado/2007/08/dataservices .
public static final String	<i>XMLNS_ATOM_URI</i> on page 1083	Constant for XMLNS URI: http://www.w3.org/2005/Atom .
public static final String	<i>XMLNS_DATASERVICES_URI</i> on page 1083	Constant for XMLNS URI: http://schemas.microsoft.com/ado/2007/08/dataservices .
public static final String	<i>XMLNS_EDM_URI</i> on page 1083	Constant for XMLNS URI: http://schemas.microsoft.com/ado/2007/05/edm .
public static final String	<i>XMLNS_EDMX_URI</i> on page 1084	Constant for XMLNS URI: http://schemas.microsoft.com/ado/2007/06/edmx .

Modifier and Type	Member	Description
public static final String	<i>XMLNS_GENERICPLAYER_URI</i> on page 1084	Constant for XMLNS URI: http://www.sap.com/Protocols/SAPData/GenericPlayer .
public static final String	<i>XMLNS_METADATA_URI</i> on page 1084	Constant for XMLNS URI: http://schemas.microsoft.com/ado/2007/08/dataservices/metadata .
public static final String	<i>XMLNS_SAP_URI</i> on page 1084	Constant for XMLNS URI: http://www.sap.com/Protocols/SAPData .

Inherited members from ISDMPersistable

Modifier and Type	Member	Description
public void	<i>read(BufferedReader)</i> on page 1085	
public void	<i>write(BufferedWriter)</i> on page 1085	

getErrorCode() method

Returns The value of the 'code' SDMODData element.

Syntax

```
public abstract String getErrorCode ()
```

Returns

The value of the 'code' SDMODData element

getLang() method

Returns The value of the appropriate SDMODData attribute of the 'message' element.

Syntax

```
public abstract String getLang ()
```

Returns

The value of the appropriate SDMODData attribute of the 'message' element

getMessage() method

Return the localized error message.

Syntax

```
public abstract String getMessage ()
```

Returns

The value of the 'message' SDMODData element

ATTRIBUTE_LANGUAGE variable

Name of the appropriate SDMODData attribute.

Syntax

```
public static final String ATTRIBUTE_LANGUAGE
```

ELEMENT_ERROR variable

Name of the appropriate SDMODData element.

Syntax

```
public static final String ELEMENT_ERROR
```

ELEMENT_ERRORCODE variable

Name of the appropriate SDMODData element.

Syntax

```
public static final String ELEMENT_ERRORCODE
```

ELEMENT_MESSAGE variable

Name of the appropriate SDMODData element.

Syntax

```
public static final String ELEMENT_MESSAGE
```

ISDMODDataFunctionImport interface

Deprecated. since 3.0, Use IODataFunctionImport Represents the 'FunctionImport' SDMODData element.

Package

```
com.sap.mobile.lib.sdmparser
```

Syntax

```
public abstract interface ISDMODataFunctionImport extends
ISDMParserDocument
```

Implemented interfaces

- *ISDMParserDocument* on page 1063

Derived classes

- *SDMODataFunctionImport* on page 1364

Members

All members of ISDMODataFunctionImport, including inherited members. **Variables**

Modifier and Type	Variable	Description
public static final String	ELEMENT_FUNCTIONALIMPORT	Name of the appropriate SDMOData element.
public static final String	ELEMENT_PARAMETER	Name of the appropriate SDMOData element.
public static final String	ATTRIBUTE_NAME	Name of the appropriate SDMOData attribute.
public static final String	ATTRIBUTE_ACTION_FOR	Name of the appropriate SDMSDMOData attribute.
public static final String	ATTRIBUTE_RETURNTYPE	Name of the appropriate SDMOData attribute.
public static final String	ATTRIBUTE_HTTPMETHOD	Name of the appropriate SDMOData attribute.
public static final String	ATTRIBUTE_ENTITYSET	Name of the appropriate SDMOData attribute.

Methods

Modifier and Type	Method	Description
public abstract String	<i>getActionFor()</i> on page 933	Returns The value of the appropriate SDMOData attribute.
public abstract String	<i>getCollectionId()</i> on page 933	Returns The value of the 'EntitySet' SDMOData attribute.

Modifier and Type	Method	Description
public abstract String	<i>getEntitySet()</i> on page 934	Returns The value of the 'EntitySet' SDMODData attribute.
public abstract String	<i>getExecutionUrl(Map< String, String >)</i> on page 934	Calculate the full execution URL for executing this Function Import according to the passed paramteres.
public abstract String	<i>getHTTPMethod()</i> on page 934	Returns The value of the appropriate SDMODData attribute.
public abstract List< String >	<i>getInputParameterNames()</i> on page 934	Returns The list of the appropriate SDMODData element with 'In' or 'InOut' attribute value.
public abstract String	<i>getName()</i> on page 935	Returns The value of the appropriate SDMODData attribute.
public abstract List< String >	<i>getOutputParameterNames()</i> on page 935	Returns The list of the appropriate SDMODData element with 'Out' or 'InOut' attribute value.
public abstract List< ISDMO-DataParameter >	<i>getParameters()</i> on page 935	Returns The list of the appropriate SDMODData element.
public abstract String	<i>getReturnType()</i> on page 935	Returns The value of the appropriate SDMODData attribute.
public RETURNTYPE_ENUM	<i>getReturnTypeEnum()</i> on page 935	Returns The return type of this Function Import SDMODData document.

Inherited members from ISDMParserDocument

Modifier and Type	Member	Description
public static final String	<i>ATTRIBUTE_ETAG</i> on page 1082	Name of the appropriate SDMODData element.
public static final String	<i>ATTRIBUTE_VALUEPREFIX_EDMTYPE</i> on page 1082	Value prefix for EDM Type type values.
public abstract ISDMParserDocument	<i>clone()</i> on page 1069	Creates a copy of this object.

Modifier and Type	Member	Description
public static Map< String, String >	<i>DEFAULT_PREFIXMAP-PING</i> on page 1082	The default XML Namespace-to-Prefix mapping used for building XMLS.
public static final String[]	<i>EDMDATETIME_PATTERNS</i> on page 1082	Possible EDM DateTime patterns Note: Some pattern are not supported by OData specification but still widely used.
public static final String[]	<i>EDMDATETIMEOFFSET_PATTERNS</i> on page 1082	Possible EDM TimeOffset patterns Note: Some pattern are not supported by OData specification but still widely used.
public static final String	<i>EDMTIME_PATTERN</i> on page 1082	EDM Time pattern.
public static String	<i>ELEMENT_FEED</i> on page 1083	Name of the appropriate SDMOData element.
public static final String	<i>ELEMENT_ID</i> on page 1083	Name of the appropriate SDMOData element.
public abstract String	<i>getAttribute(String...)</i> on page 1069	Returns the value of the first attribute with the given route.
public abstract List< String >	<i>getAttributes(String...)</i> on page 1070	Returns all the values of attributes with the given route.
public abstract Map< String, String >	<i>getChildAttribute-Map(String...)</i> on page 1070	Returns all the name-value pairs of attributes contained by the element with the given route.
public abstract List< String >	<i>getChildAttributes(String...)</i> on page 1070	Returns all the values of attributes contained by the element with the given route.
public abstract List< ISDMParseDocument >	<i>getChildDocuments(String...)</i> on page 1071	Returns the elements contained by the element with the given route.
public abstract List< ISDMParseDocument >	<i>getChildDocumentsWithAttribute(String, String, String...)</i> on page 1071	Returns the elements contained by the element with the given route and having the given attribute with the given value.

Modifier and Type	Member	Description
public abstract List< ISDMParseDocument >	<i>getChildDocumentsWithAttribute(String, String, boolean, String...)</i> on page 1072	Returns the elements contained by the element with the given route and having the given attribute with the given value.
public abstract ISDMParseDocument	<i>getDocument(String...)</i> on page 1072	Returns the first element with the given route.
public abstract List< ISDMParseDocument >	<i>getDocuments(String...)</i> on page 1073	Returns all the elements with the given route.
public abstract List< ISDMParseDocument >	<i>getDocumentsWithAttribute(String, String, String...)</i> on page 1073	Returns the elements with the given route that contains the given attribute with the given value.
public abstract List< ISDMParseDocument >	<i>getDocumentsWithAttribute(String, String, boolean, String...)</i> on page 1074	Returns the elements with the given route that contains the given attribute with the given value.
public abstract ISDMParseDocument	<i>getDocumentWithAttribute(String, String, String...)</i> on page 1074	Returns the first element with the given route that contains the given attribute with the given value.
public abstract ISDMParseDocument	<i>getDocumentWithAttribute(String, String, boolean, String...)</i> on page 1075	Returns the first element with the given route that contains the given attribute with the given value.
public abstract String	<i>getElementName()</i> on page 1075	Returns The name of the root element of this document.
public abstract String	<i>getFunctionImportComplexProperty Value(String...)</i> on page 1076	
public abstract String	<i>getPrefixForUri(String)</i> on page 1076	Returns the appropriate namespace prefix for the given XML name-space URI.
public abstract String[]	<i>getStrings()</i> on page 1076	Returns all the string values contained by this document.

Modifier and Type	Member	Description
public abstract String	<i>getValue(String...)</i> on page 1076	Returns the value of the first element with the given route.
public abstract List< String >	<i>getValues(String...)</i> on page 1077	Returns all the values of elements with the given route.
public abstract void	<i>putAttribute(String, String...)</i> on page 1077	Sets the value of the attribute with the given route If attribute does not exist it will be created as well as all other non existing elements in the route.
public abstract void	<i>putDocument(ISDMParserDocument, String...)</i> on page 1078	Insert the document under the element with the given route inserted document will be placed before already existing documents with the same route name under All missing elements from the route will be created.
public abstract void	<i>putValue(String, String...)</i> on page 1078	Sets the value of the first element with the given route.
public abstract boolean	<i>removeAttribute(String...)</i> on page 1079	Removes first element with the given route.
public abstract boolean	<i>removeAttributes(String...)</i> on page 1079	Removes all the attribute with the given route.
public abstract boolean	<i>removeDocument(String...)</i> on page 1079	Removes first element with the given route For removing multiple element use setDocuemtns with null arguments.
public static final String	<i>ROOT_DOCUMENT_NAME</i> on page 1083	The default root element name for a new document.
public abstract void	<i>setAttributes(List< String >, String...)</i> on page 1080	Sets all the values of the attributes with the given route Values will be paired to attributes in order Attributes with greater or equals index than size of new values will be untouched Attributes paired with null values will be removed.

Modifier and Type	Member	Description
public abstract void	<i>setDocuments(List< ISDMParserDocument >, String...)</i> on page 1080	Replaces all the elements with the given route Documents will be paired to elements in order Elements with greater or equals index than size of new elements will be untouched Element paired with null will be removed.
public abstract void	<i>setElementName(String, String...)</i> on page 1081	Sets the name of the root element with the given route Use empty route for setting root name of this document.
public abstract void	<i>setValues(List< String >, String...)</i> on page 1081	Sets all the values of the elements with the given route Values will be paired to elements in order Elements with greater or equals index than size of new values will be untouched Null values will be treated as empty strings.
public abstract String	<i>toXMLString()</i> on page 1081	Returns the XML string representation of this object.
public static final String	<i>XMLNS_APPLICATION_URI</i> on page 1083	Constant for XMLNS URI: http://schemas.microsoft.com/ado/2007/08/dataservices .
public static final String	<i>XMLNS_ATOM_URI</i> on page 1083	Constant for XMLNS URI: http://www.w3.org/2005/Atom .
public static final String	<i>XMLNS_DATASERVICES_URI</i> on page 1083	Constant for XMLNS URI: http://schemas.microsoft.com/ado/2007/08/dataservices .
public static final String	<i>XMLNS_EDM_URI</i> on page 1083	Constant for XMLNS URI: http://schemas.microsoft.com/ado/2007/05/edm .
public static final String	<i>XMLNS_EDMX_URI</i> on page 1084	Constant for XMLNS URI: http://schemas.microsoft.com/ado/2007/06/edmx .

Modifier and Type	Member	Description
public static final String	<i>XMLNS_GENERICPLAYER_URI</i> on page 1084	Constant for XMLNS URI: http://www.sap.com/Protocols/SAPData/GenericPlayer .
public static final String	<i>XMLNS_METADATA_URI</i> on page 1084	Constant for XMLNS URI: http://schemas.microsoft.com/ado/2007/08/dataservices/metadata .
public static final String	<i>XMLNS_SAP_URI</i> on page 1084	Constant for XMLNS URI: http://www.sap.com/Protocols/SAPData .

Inherited members from ISDMPersistable

Modifier and Type	Member	Description
public void	<i>read(BufferedReader)</i> on page 1085	
public void	<i>write(BufferedWriter)</i> on page 1085	

getActionFor() method

Returns The value of the appropriate SDMOData attribute.

Syntax

```
public abstract String getActionFor ()
```

Returns

The value of the appropriate SDMOData attribute

getCollectionId() method

Returns The value of the 'EntitySet' SDMOData attribute.

Syntax

```
public abstract String getCollectionId ()
```

Returns

The value of the 'EntitySet' SDMOData attribute

getEntitySet() method

Returns The value of the 'EntitySet' SDMODData attribute.

Syntax

```
public abstract String getEntitySet ()
```

Returns

The value of the 'EntitySet' SDMODData attribute

getExecutionUrl(Map< String, String >) method

Calculate the full execution URL for executing this Function Import according to the passed paramteres.

Syntax

```
public abstract String getExecutionUrl (Map< String, String >  
parameters)
```

Returns

The full execution URL

getHTTPMethod() method

Returns The value of the appropriate SDMODData attribute.

Syntax

```
public abstract String getHTTPMethod ()
```

Returns

The value of the appropriate SDMODData attribute

getInputParameterNames() method

Returns The list of the appropriate SDMODData element with 'In' or 'InOut' attribute value.

Syntax

```
public abstract List< String > getInputParameterNames ()
```

Returns

The list of the appropriate SDMODData element with 'In' or 'InOut' attribute value

getName() method

Returns The value of the appropriate SDMODData attribute.

Syntax

```
public abstract String getName ()
```

Returns

The value of the appropriate SDMODData attribute

getOutputParameterNames() method

Returns The list of the appropriate SDMODData element with 'Out' or 'InOut' attribute value.

Syntax

```
public abstract List< String > getOutputParameterNames ()
```

Returns

The list of the appropriate SDMODData element with 'Out' or 'InOut' attribute value

getParameters() method

Returns The list of the appropriate SDMODData element.

Syntax

```
public abstract List< ISDMODDataParameter > getParameters ()
```

Returns

The list of the appropriate SDMODData element

getReturnType() method

Returns The value of the appropriate SDMODData attribute.

Syntax

```
public abstract String getReturnType ()
```

Returns

The value of the appropriate SDMODData attribute

getReturnTypeEnum() method

Returns The return type of this Function Import SDMODData document.

Syntax

```
public RETURNSTYPE_ENUM getReturnTypeEnum ()
```

Returns

The return type of this Function Import SDMOData document

ATTRIBUTE_ACTION_FOR variable

Name of the appropriate SDMSDMOData attribute.

Syntax

```
public static final String ATTRIBUTE_ACTION_FOR
```

ATTRIBUTE_ENTITYSET variable

Name of the appropriate SDMOData attribute.

Syntax

```
public static final String ATTRIBUTE_ENTITYSET
```

ATTRIBUTE_HTTPMETHOD variable

Name of the appropriate SDMOData attribute.

Syntax

```
public static final String ATTRIBUTE_HTTPMETHOD
```

ATTRIBUTE_NAME variable

Name of the appropriate SDMOData attribute.

Syntax

```
public static final String ATTRIBUTE_NAME
```

ATTRIBUTE_RETURNTYPE variable

Name of the appropriate SDMOData attribute.

Syntax

```
public static final String ATTRIBUTE_RETURNTYPE
```

ELEMENT_FUNCTIONALIMPORT variable

Name of the appropriate SDMOData element.

Syntax

```
public static final String ELEMENT_FUNCTIONALIMPORT
```

ELEMENT_PARAMETER variable

Name of the appropriate SDMODData element.

Syntax

```
public static final String ELEMENT_PARAMETER
```

ISDMODDataIcon interface

Deprecated. since 3.0, Use IODataIcon Represents the appropriate SDMODData element.

Package

```
com.sap.mobile.lib.sdmparser
```

Syntax

```
public interface ISDMODDataIcon extends ISDMParserDocument
```

Implemented interfaces

- *ISDMParserDocument* on page 1063

Derived classes

- *SDMODDataIcon* on page 1383

Members

All members of ISDMODDataIcon, including inherited members. **Variables**

Modifier and Type	Variable	Description
public static final String	ELEMENT_ICON	Name of the appropriate SDMSDMODData element.
public static final String	ATTRIBUTE_WIDTH	Name of the appropriate SDMSDMODData attribute.
public static final String	ATTRIBUTE_HEIGHT	Name of the appropriate SDMSDMODData attribute.

Methods

Modifier and Type	Method	Description
public int	<i>getHeight()</i> on page 943	Returns The value of the appropriate SDMODData attribute.
public String	<i>getUrl()</i> on page 943	Returns The value of the appropriate SDMODData attribute.

Modifier and Type	Method	Description
public int	<i>getWidth()</i> on page 943	Returns The value of the appropriate SDMOData attribute.

Inherited members from ISDMParserDocument

Modifier and Type	Member	Description
public static final String	<i>ATTRIBUTE_ETAG</i> on page 1082	Name of the appropriate SDMOData element.
public static final String	<i>ATTRIBUTE_VALUEPREFIX_EDMTYPE</i> on page 1082	Value prefix for EDM Type type values.
public abstract ISDMParserDocument	<i>clone()</i> on page 1069	Creates a copy of this object.
public static Map< String, String >	<i>DEFAULT_PREFIXMAPPING</i> on page 1082	The default XML Namespace-to-Prefix mapping used for building XMLS.
public static final String[]	<i>EDMDATETIME_PATTERNS</i> on page 1082	Possible EDM DateTime patterns Note: Some pattern are not supported by OData specification but still widely used.
public static final String[]	<i>EDMDATETIMEOFFSET_PATTERNS</i> on page 1082	Possible EDM TimeOffset patterns Note: Some pattern are not supported by OData specification but still widely used.
public static final String	<i>EDMTIME_PATTERN</i> on page 1082	EDM Time pattern.
public static String	<i>ELEMENT_FEED</i> on page 1083	Name of the appropriate SDMOData element.
public static final String	<i>ELEMENT_ID</i> on page 1083	Name of the appropriate SDMOData element.
public abstract String	<i>getAttribute(String...)</i> on page 1069	Returns the value of the first attribute with the given route.
public abstract List< String >	<i>getAttributes(String...)</i> on page 1070	Returns all the values of attributes with the given route.

Modifier and Type	Member	Description
public abstract Map< String, String >	<i>getChildAttribute-Map(String...)</i> on page 1070	Returns all the name-value pairs of attributes contained by the element with the given route.
public abstract List< String >	<i>getChildAttributes(String...)</i> on page 1070	Returns all the values of attributes contained by the element with the given route.
public abstract List< ISDMParseDocument >	<i>getChildDocuments(String...)</i> on page 1071	Returns the elements contained by the element with the given route.
public abstract List< ISDMParseDocument >	<i>getChildDocumentsWithAttribute(String, String, String...)</i> on page 1071	Returns the elements contained by the element with the given route and having the given attribute with the given value.
public abstract List< ISDMParseDocument >	<i>getChildDocumentsWithAttribute(String, String, boolean, String...)</i> on page 1072	Returns the elements contained by the element with the given route and having the given attribute with the given value.
public abstract ISDMParseDocument	<i>getDocument(String...)</i> on page 1072	Returns the first element with the given route.
public abstract List< ISDMParseDocument >	<i>getDocuments(String...)</i> on page 1073	Returns all the elements with the given route.
public abstract List< ISDMParseDocument >	<i>getDocumentsWithAttribute(String, String, String...)</i> on page 1073	Returns the elements with the given route that contains the given attribute with the given value.
public abstract List< ISDMParseDocument >	<i>getDocumentsWithAttribute(String, String, boolean, String...)</i> on page 1074	Returns the elements with the given route that contains the given attribute with the given value.
public abstract ISDMParseDocument	<i>getDocumentWithAttribute(String, String, String...)</i> on page 1074	Returns the first element with the given route that contains the given attribute with the given value.

Modifier and Type	Member	Description
public abstract ISDMParserDocument	<i>getDocumentWithAttribute(String, String, boolean, String...)</i> on page 1075	Returns the first element with the given route that contains the given attribute with the given value.
public abstract String	<i>getElementName()</i> on page 1075	Returns The name of the root element of this document.
public abstract String	<i>getFunctionImportComplexPropertyValue(String...)</i> on page 1076	
public abstract String	<i>getPrefixForUri(String)</i> on page 1076	Returns the appropriate namespace prefix for the given XML name-space URI.
public abstract String[]	<i>getStrings()</i> on page 1076	Returns all the string values contained by this document.
public abstract String	<i>getValue(String...)</i> on page 1076	Returns the value of the first element with the given route.
public abstract List< String >	<i>getValues(String...)</i> on page 1077	Returns all the values of elements with the given route.
public abstract void	<i>putAttribute(String, String...)</i> on page 1077	Sets the value of the attribute with the given route If attribute does not exist it will be created as well as all other non existing elements in the route.
public abstract void	<i>putDocument(ISDMParserDocument, String...)</i> on page 1078	Insert the document under the element with the given route inserted document will be placed before already existing documents with the same route name under All missing elements from the route will be created.
public abstract void	<i>putValue(String, String...)</i> on page 1078	Sets the value of the first element with the given route.
public abstract boolean	<i>removeAttribute(String...)</i> on page 1079	Removes first element with the given route.

Modifier and Type	Member	Description
public abstract boolean	<i>removeAttributes(String...)</i> on page 1079	Removes all the attribute with the given route.
public abstract boolean	<i>removeDocument(String...)</i> on page 1079	Removes first element with the given route For removing multiple element use setDocuemtns with null arguments.
public static final String	<i>ROOT_DOCUMENT_NAME</i> on page 1083	The default root element name for a new document.
public abstract void	<i>setAttributes(List< String >, String...)</i> on page 1080	Sets all the values of the attributes with the given route Values will be paired to attributes in order Attributes with greater or equals index than size of new values will be untouched Attributes paired with null values will be removed.
public abstract void	<i>setDocuments(List< ISDMParserDocument >, String...)</i> on page 1080	Replaces all the elements with the given route Documents will be paired to elements in order Elements with greater or equals index than size of new elements will be untouched Element paired with null will be removed.
public abstract void	<i>setElementName(String, String...)</i> on page 1081	Sets the name of the root element with the given route Use empty route for setting root name of this document.
public abstract void	<i>setValues(List< String >, String...)</i> on page 1081	Sets all the values of the elements with the given rout Values will be paired to elements in order Elements with greater or equals index than size of new values will be untouched Null values will be treated as empty strings.
public abstract String	<i>toXMLString()</i> on page 1081	Returns the XML string representation of this object.

Modifier and Type	Member	Description
public static final String	<i>XMLNS_APPLICATION_URI</i> on page 1083	Constant for XMLNS URI: http://schemas.microsoft.com/ado/2007/08/dataservices .
public static final String	<i>XMLNS_ATOM_URI</i> on page 1083	Constant for XMLNS URI: http://www.w3.org/2005/Atom .
public static final String	<i>XMLNS_DATASERVICES_URI</i> on page 1083	Constant for XMLNS URI: http://schemas.microsoft.com/ado/2007/08/dataservices .
public static final String	<i>XMLNS_EDM_URI</i> on page 1083	Constant for XMLNS URI: http://schemas.microsoft.com/ado/2007/05/edm .
public static final String	<i>XMLNS_EDMX_URI</i> on page 1084	Constant for XMLNS URI: http://schemas.microsoft.com/ado/2007/06/edmx .
public static final String	<i>XMLNS_GENERICPLAYER_URI</i> on page 1084	Constant for XMLNS URI: http://www.sap.com/Protocols/SAPData/GenericPlayer .
public static final String	<i>XMLNS_METADATA_URI</i> on page 1084	Constant for XMLNS URI: http://schemas.microsoft.com/ado/2007/08/dataservices/metadata .
public static final String	<i>XMLNS_SAP_URI</i> on page 1084	Constant for XMLNS URI: http://www.sap.com/Protocols/SAPData .

Inherited members from ISDMPersistable

Modifier and Type	Member	Description
public void	<i>read(BufferedReader)</i> on page 1085	
public void	<i>write(BufferedWriter)</i> on page 1085	

getHeight() method

Returns The value of the appropriate SDMOData attribute.

Syntax

```
public int getHeight ()
```

Returns

The value of the appropriate SDMOData attribute

getUrl() method

Returns The value of the appropriate SDMOData attribute.

Syntax

```
public String getUrl ()
```

Returns

The value of the appropriate SDMOData attribute

getWidth() method

Returns The value of the appropriate SDMOData attribute.

Syntax

```
public int getWidth ()
```

Returns

The value of the appropriate SDMOData attribute

ATTRIBUTE_HEIGHT variable

Name of the appropriate SDMSDMOData attribute.

Syntax

```
public static final String ATTRIBUTE_HEIGHT
```

ATTRIBUTE_WIDTH variable

Name of the appropriate SDMSDMOData attribute.

Syntax

```
public static final String ATTRIBUTE_WIDTH
```

ELEMENT_ICON variable

Name of the appropriate SDMSMODData element.

Syntax

```
public static final String ELEMENT_ICON
```

ISDMODDataLink interface

Deprecated. since 3.0, Use IODataLink Represents the appropriate SDMODData element.

Package

```
com.sap.mobile.lib.sdmparser
```

Syntax

```
public abstract interface ISDMODDataLink extends  
ISDMParserDocument
```

Implemented interfaces

- *ISDMParserDocument* on page 1063

Derived classes

- *SDMODDataLink* on page 1399

Members

All members of ISDMODDataLink, including inherited members. **Variables**

Modifier and Type	Variable	Description
public static final String	ELEMENT_LINK	Name of the appropriate SDMODData element.
public static final String	ELEMENT_INLINE	Name of the appropriate SDMODData element.
public static final String	ELEMENT_PARAMETER	Name of the appropriate SDMODData element.
public static final String	ELEMENT_PARAMETER- SET	Name of the appropriate SDMODData element.
public static final String	ATTRIBUTE_REL_VAL- UE_EDIT	Value option for the appropriate SDMODData parameter.
public static final String	ATTRIBUTE_REL_VAL- UE_SELF	Value option for the appropriate SDMODData parameter.

Modifier and Type	Variable	Description
public static final String	ATTRIBUTE_HREF	Name of the appropriate SDMODData attribute.
public static final String	ATTRIBUTE_REL	Name of the appropriate SDMODData attribute.
public static final String	ATTRIBUTE_TITLE	Name of the appropriate SDMODData attribute.
public static final String	ATTRIBUTE_SEMANTICS	Name of the appropriate SDMODData attribute.
public static final String	ATTRIBUTE_VALUE-PART_RELATED	String that should be part of every rel attribute of a Related Data Link.
public static final String	ATTRIBUTE_VALUESUFFIX_SUBSCRIPTION	String that should be end of every rel attribute of a Subscription Link.

Methods

Modifier and Type	Method	Description
public abstract String	<i>getHref()</i> on page 951	Returns the value of the appropriate SDMODData attribute.
public abstract List< ISDMO-DataEntry >	<i>getInlineEntries()</i> on page 951	Returns the list of SDMODData Entries contained by the appropriate SDMODData 'inline' element.
public abstract List< String >	<i>getInputParameterNames()</i> on page 952	Returns the list of the appropriate SDMODData Parameter elements that should be used as input parameter.
public abstract List< String >	<i>getOutputParameterNames()</i> on page 952	Returns the list of the appropriate SDMODData Parameter elements that should be used as output parameter.
public abstract List< ISDMO-DataParameter >	<i>getParameters()</i> on page 952	Returns the list of the appropriate SDMODData Parameter elements.

Modifier and Type	Method	Description
public abstract String	<i>getRel()</i> on page 952	Returns the value of the appropriate SDMODData attribute.
public abstract ISDMODData-Schema	<i>getSchema()</i> on page 953	Returns the Schema that is to be used for 'Inline entries'.
public abstract String	<i>getSemantics()</i> on page 953	Returns The value of the appropriate SDMODData extension (vCard) attribute.
public abstract String	<i>getTargetCollectionId()</i> on page 953	Returns the Id of the collection that this link points to (if any)
public abstract String	<i>getTitle()</i> on page 953	Returns the value of the appropriate SDMODData attribute.
public abstract String	<i>getUrl()</i> on page 953	Returns the full URL for this SDMODData Link object without parameters.
public abstract String	<i>getUrlWithParameters(Map<String, String >)</i> on page 954	Returns the full URL for this SDMODData Link object extended with the given parameter names and values.
public abstract void	<i>setSchema(ISDMODDataSchema)</i> on page 954	Sets the Schema that is to be used for 'Inline entries'.
public abstract void	<i>setTargetCollectionId(String)</i> on page 954	Maintains the Id of the collection that this link points to (if any)

Inherited members from ISDMParserDocument

Modifier and Type	Member	Description
public static final String	<i>ATTRIBUTE_ETAG</i> on page 1082	Name of the appropriate SDMODData element.
public static final String	<i>ATTRIBUTE_VALUEPREFIX_EDMTYPE</i> on page 1082	Value prefix for EDM Type type values.
public abstract ISDMParserDocument	<i>clone()</i> on page 1069	Creates a copy of this object.

Modifier and Type	Member	Description
public static Map< String, String >	<i>DEFAULT_PREFIXMAP-PING</i> on page 1082	The default XML Namespace-to-Prefix mapping used for building XMLS.
public static final String[]	<i>EDMDATETIME_PATTERNS</i> on page 1082	Possible EDM DateTime patterns Note: Some pattern are not supported by OData specification but still widely used.
public static final String[]	<i>EDMDATETIMEOFFSET_PATTERNS</i> on page 1082	Possible EDM TimeOffset patterns Note: Some pattern are not supported by OData specification but still widely used.
public static final String	<i>EDMTIME_PATTERN</i> on page 1082	EDM Time pattern.
public static String	<i>ELEMENT_FEED</i> on page 1083	Name of the appropriate SDMOData element.
public static final String	<i>ELEMENT_ID</i> on page 1083	Name of the appropriate SDMOData element.
public abstract String	<i>getAttribute(String...)</i> on page 1069	Returns the value of the first attribute with the given route.
public abstract List< String >	<i>getAttributes(String...)</i> on page 1070	Returns all the values of attributes with the given route.
public abstract Map< String, String >	<i>getChildAttribute-Map(String...)</i> on page 1070	Returns all the name-value pairs of attributes contained by the element with the given route.
public abstract List< String >	<i>getChildAttributes(String...)</i> on page 1070	Returns all the values of attributes contained by the element with the given route.
public abstract List< ISDMParseDocument >	<i>getChildDocuments(String...)</i> on page 1071	Returns the elements contained by the element with the given route.
public abstract List< ISDMParseDocument >	<i>getChildDocumentsWithAttribute(String, String, String...)</i> on page 1071	Returns the elements contained by the element with the given route and having the given attribute with the given value.

Modifier and Type	Member	Description
public abstract List< ISDMParseDocument >	<i>getChildDocumentsWithAttribute(String, String, boolean, String...)</i> on page 1072	Returns the elements contained by the element with the given route and having the given attribute with the given value.
public abstract ISDMParseDocument	<i>getDocument(String...)</i> on page 1072	Returns the first element with the given route.
public abstract List< ISDMParseDocument >	<i>getDocuments(String...)</i> on page 1073	Returns all the elements with the given route.
public abstract List< ISDMParseDocument >	<i>getDocumentsWithAttribute(String, String, String...)</i> on page 1073	Returns the elements with the given route that contains the given attribute with the given value.
public abstract List< ISDMParseDocument >	<i>getDocumentsWithAttribute(String, String, boolean, String...)</i> on page 1074	Returns the elements with the given route that contains the given attribute with the given value.
public abstract ISDMParseDocument	<i>getDocumentWithAttribute(String, String, String...)</i> on page 1074	Returns the first element with the given route that contains the given attribute with the given value.
public abstract ISDMParseDocument	<i>getDocumentWithAttribute(String, String, boolean, String...)</i> on page 1075	Returns the first element with the given route that contains the given attribute with the given value.
public abstract String	<i>getElementName()</i> on page 1075	Returns The name of the root element of this document.
public abstract String	<i>getFunctionImportComplexProperty Value(String...)</i> on page 1076	
public abstract String	<i>getPrefixForUri(String)</i> on page 1076	Returns the appropriate namespace prefix for the given XML name-space URI.
public abstract String[]	<i>getStrings()</i> on page 1076	Returns all the string values contained by this document.

Modifier and Type	Member	Description
public abstract String	<i>getValue(String...)</i> on page 1076	Returns the value of the first element with the given route.
public abstract List< String >	<i>getValues(String...)</i> on page 1077	Returns all the values of elements with the given route.
public abstract void	<i>putAttribute(String, String...)</i> on page 1077	Sets the value of the attribute with the given route If attribute does not exist it will be created as well as all other non existing elements in the route.
public abstract void	<i>putDocument(ISDMParserDocument, String...)</i> on page 1078	Insert the document under the element with the given route inserted document will be placed before already existing documents with the same route name under All missing elements from the route will be created.
public abstract void	<i>putValue(String, String...)</i> on page 1078	Sets the value of the first element with the given route.
public abstract boolean	<i>removeAttribute(String...)</i> on page 1079	Removes first element with the given route.
public abstract boolean	<i>removeAttributes(String...)</i> on page 1079	Removes all the attribute with the given route.
public abstract boolean	<i>removeDocument(String...)</i> on page 1079	Removes first element with the given route For removing multiple element use setDocuemtns with null arguments.
public static final String	<i>ROOT_DOCUMENT_NAME</i> on page 1083	The default root element name for a new document.
public abstract void	<i>setAttributes(List< String >, String...)</i> on page 1080	Sets all the values of the attributes with the given route Values will be paired to attributes in order Attributes with greater or equals index than size of new values will be untouched Attributes paired with null values will be removed.

Modifier and Type	Member	Description
public abstract void	<i>setDocuments(List< ISDMParserDocument >, String...)</i> on page 1080	Replaces all the elements with the given route Documents will be paired to elements in order Elements with greater or equals index than size of new elements will be untouched Element paired with null will be removed.
public abstract void	<i>setElementName(String, String...)</i> on page 1081	Sets the name of the root element with the given route Use empty route for setting root name of this document.
public abstract void	<i>setValues(List< String >, String...)</i> on page 1081	Sets all the values of the elements with the given route Values will be paired to elements in order Elements with greater or equals index than size of new values will be untouched Null values will be treated as empty strings.
public abstract String	<i>toXMLString()</i> on page 1081	Returns the XML string representation of this object.
public static final String	<i>XMLNS_APPLICATION_URI</i> on page 1083	Constant for XMLNS URI: http://schemas.microsoft.com/ado/2007/08/dataservices .
public static final String	<i>XMLNS_ATOM_URI</i> on page 1083	Constant for XMLNS URI: http://www.w3.org/2005/Atom .
public static final String	<i>XMLNS_DATASERVICES_URI</i> on page 1083	Constant for XMLNS URI: http://schemas.microsoft.com/ado/2007/08/dataservices .
public static final String	<i>XMLNS_EDM_URI</i> on page 1083	Constant for XMLNS URI: http://schemas.microsoft.com/ado/2007/05/edm .
public static final String	<i>XMLNS_EDMX_URI</i> on page 1084	Constant for XMLNS URI: http://schemas.microsoft.com/ado/2007/06/edmx .

Modifier and Type	Member	Description
public static final String	<i>XMLNS_GENERICPLAYER_URI</i> on page 1084	Constant for XMLNS URI: http://www.sap.com/Protocols/SAPData/GenericPlayer .
public static final String	<i>XMLNS_METADATA_URI</i> on page 1084	Constant for XMLNS URI: http://schemas.microsoft.com/ado/2007/08/dataservices/metadata .
public static final String	<i>XMLNS_SAP_URI</i> on page 1084	Constant for XMLNS URI: http://www.sap.com/Protocols/SAPData .

Inherited members from ISDMPersistable

Modifier and Type	Member	Description
public void	<i>read(BufferedReader)</i> on page 1085	
public void	<i>write(BufferedWriter)</i> on page 1085	

getHref() method

Returns the value of the appropriate SDMODData attribute.

Syntax

```
public abstract String getHref ()
```

Returns

The value of the appropriate SDMODData attribute

getInlineEntries() method

Returns the list of SDMODData Entries contained by the appropriate SDMODData 'inline' element.

Syntax

```
public abstract List< ISDMODDataEntry > getInlineEntries ()
```

Returns

The List of 'inline' SDMODData Entries

getInputParameterNames() method

Returns the list of the appropriate SDMOData Parameter elements that should be used as input parameter.

Syntax

```
public abstract List< String > getInputParameterNames ()
```

Returns

The list of the appropriate SDMOData Parameter elements that should be used as input parameter

getOutputParameterNames() method

Returns the list of the appropriate SDMOData Parameter elements that should be used as output parameter.

Syntax

```
public abstract List< String > getOutputParameterNames ()
```

Returns

The list of the appropriate SDMOData Parameter elements that should be used as output parameter

getParameters() method

Returns the list of the appropriate SDMOData Parameter elements.

Syntax

```
public abstract List< ISDMODataParameter > getParameters ()
```

Returns

The list of the appropriate SDMOData Parameter elements

getRel() method

Returns the value of the appropriate SDMOData attribute.

Syntax

```
public abstract String getRel ()
```

Returns

The value of the appropriate SDMOData attribute

getSchema() method

Returns the Schema that is to be used for 'Inline entries'.

Syntax

```
public abstract ISDMODataSchema getSchema ()
```

Returns

The relevant schema

getSemantics() method

Returns The value of the appropriate SDMODData extension (vCard) attribute.

Syntax

```
public abstract String getSemantics ()
```

Returns

The value of the appropriate SDMODData extension (vCard) attribute

getTargetCollectionId() method

Returns the Id of the collection that this link points to (if any)

Syntax

```
public abstract String getTargetCollectionId ()
```

Returns

The Id of the collection that this link points to

getTitle() method

Returns the value of the appropriate SDMODData attribute.

Syntax

```
public abstract String getTitle ()
```

Returns

The value of the appropriate SDMODData attribute

getUrl() method

Returns the full URL for this SDMODData Link object without parameters.

Syntax

```
public abstract String getUrl ()
```

Returns

The full URL of this link without parameters

getUrlWithParameters(Map< String, String >) method

Returns the full URL for this SDMOData Link object extended with the given parameter names and values.

Syntax

```
public abstract String getUrlWithParameters (Map< String,  
String > parameters)
```

Returns

The full URL of this link with parameters

setSchema(ISDMODataSchema) method

Sets the Schema that is to be used for 'Inline entries'.

Syntax

```
public abstract void setSchema (ISDMODataSchema schema)
```

Parameters

- **schema** – The relevant schema

setTargetCollectionId(String) method

Maintains the Id of the collection that this link points to (if any)

Syntax

```
public abstract void setTargetCollectionId (String  
targetCollectionId)
```

Parameters

- **targetCollectionId** – The Id of the collection that this link points to

ATTRIBUTE_HREF variable

Name of the appropriate SDMOData attribute.

Syntax

```
public static final String ATTRIBUTE_HREF
```

ATTRIBUTE_REL variable

Name of the appropriate SDMOData attribute.

Syntax

```
public static final String ATTRIBUTE_REL
```

ATTRIBUTE_REL_VALUE_EDIT variable

Value option for the appropriate SDMOData parameter.

Syntax

```
public static final String ATTRIBUTE_REL_VALUE_EDIT
```

ATTRIBUTE_REL_VALUE_SELF variable

Value option for the appropriate SDMOData parameter.

Syntax

```
public static final String ATTRIBUTE_REL_VALUE_SELF
```

ATTRIBUTE_SEMANTICS variable

Name of the appropriate SDMOData attribute.

Syntax

```
public static final String ATTRIBUTE_SEMANTICS
```

ATTRIBUTE_TITLE variable

Name of the appropriate SDMOData attribute.

Syntax

```
public static final String ATTRIBUTE_TITLE
```

ATTRIBUTE_VALUEPART_RELATED variable

String that should be part of every rel attribute of a Related Data Link.

Syntax

```
public static final String ATTRIBUTE_VALUEPART_RELATED
```

ATTRIBUTE_VALUESUFFIX_SUBSCRIPTION variable

String that should be end of every rel attribute of a Subscription Link.

Syntax

```
public static final String ATTRIBUTE_VALUESUFFIX_SUBSCRIPTION
```

ELEMENT_INLINE variable

Name of the appropriate SDMOData element.

Syntax

```
public static final String ELEMENT_INLINE
```

ELEMENT_LINK variable

Name of the appropriate SDMOData element.

Syntax

```
public static final String ELEMENT_LINK
```

ELEMENT_PARAMETER variable

Name of the appropriate SDMOData element.

Syntax

```
public static final String ELEMENT_PARAMETER
```

ELEMENT_PARAMETERSET variable

Name of the appropriate SDMOData element.

Syntax

```
public static final String ELEMENT_PARAMETERSET
```

ISDMODataNavigationProperty interface

Deprecated. since 3.0, Use `IODataNavigationProperty` Represents the appropriate SDMOData element.

Package

```
com.sap.mobile.lib.sdmparser
```

Syntax

```
public abstract interface ISDMODataNavigationProperty extends  
ISDMParserDocument
```

Implemented interfaces

- *ISDMParserDocument* on page 1063

Derived classes

- *SDMODataNavigationProperty* on page 1419

Members

All members of ISDMODataNavigationProperty, including inherited members. **Variables**

Modifier and Type	Variable	Description
public static final String	ELEMENT_NAVIGATION-PROPERTY	Name of the appropriate SDMODData element.
public static final String	ATTRIBUTE_NAME	Name of the appropriate SDMODData attribute.
public static final String	ATTRIBUTE_RELATIONSHIP	Name of the appropriate SDMODData attribute.
public static final String	ATTRIBUTE_FROMROLE	Name of the appropriate SDMODData attribute.
public static final String	ATTRIBUTE_TOROLE	Name of the appropriate SDMODData attribute.

Methods

Modifier and Type	Method	Description
public abstract String	<i>getFromRole()</i> on page 962	Returns The value of the appropriate SDMODData attribute.
public abstract String	<i>getName()</i> on page 962	Returns The value of the appropriate SDMODData attribute.
public abstract String	<i>getRelationship()</i> on page 963	Returns The value of the appropriate SDMODData attribute.
public abstract String	<i>getToRole()</i> on page 963	Returns The value of the appropriate SDMODData attribute.

Inherited members from ISDMParserDocument

Modifier and Type	Member	Description
public static final String	<i>ATTRIBUTE_ETAG</i> on page 1082	Name of the appropriate SDMODData element.
public static final String	<i>ATTRIBUTE_VALUEPREFIX_EDMTYPE</i> on page 1082	Value prefix for EDM Type type values.
public abstract ISDMParserDocument	<i>clone()</i> on page 1069	Creates a copy of this object.

Modifier and Type	Member	Description
public static Map< String, String >	<i>DEFAULT_PREFIXMAP-PING</i> on page 1082	The default XML Namespace-to-Prefix mapping used for building XMLS.
public static final String[]	<i>EDMDATETIME_PATTERNS</i> on page 1082	Possible EDM DateTime patterns Note: Some pattern are not supported by OData specification but still widely used.
public static final String[]	<i>EDMDATETIMEOFFSET_PATTERNS</i> on page 1082	Possible EDM TimeOffset patterns Note: Some pattern are not supported by OData specification but still widely used.
public static final String	<i>EDMTIME_PATTERN</i> on page 1082	EDM Time pattern.
public static String	<i>ELEMENT_FEED</i> on page 1083	Name of the appropriate SDMOData element.
public static final String	<i>ELEMENT_ID</i> on page 1083	Name of the appropriate SDMOData element.
public abstract String	<i>getAttribute(String...)</i> on page 1069	Returns the value of the first attribute with the given route.
public abstract List< String >	<i>getAttributes(String...)</i> on page 1070	Returns all the values of attributes with the given route.
public abstract Map< String, String >	<i>getChildAttribute-Map(String...)</i> on page 1070	Returns all the name-value pairs of attributes contained by the element with the given route.
public abstract List< String >	<i>getChildAttributes(String...)</i> on page 1070	Returns all the values of attributes contained by the element with the given route.
public abstract List< ISDMParseDocument >	<i>getChildDocuments(String...)</i> on page 1071	Returns the elements contained by the element with the given route.
public abstract List< ISDMParseDocument >	<i>getChildDocumentsWithAttribute(String, String, String...)</i> on page 1071	Returns the elements contained by the element with the given route and having the given attribute with the given value.

Modifier and Type	Member	Description
public abstract List< ISDMParseDocument >	<i>getChildDocumentsWithAttribute(String, String, boolean, String...)</i> on page 1072	Returns the elements contained by the element with the given route and having the given attribute with the given value.
public abstract ISDMParseDocument	<i>getDocument(String...)</i> on page 1072	Returns the first element with the given route.
public abstract List< ISDMParseDocument >	<i>getDocuments(String...)</i> on page 1073	Returns all the elements with the given route.
public abstract List< ISDMParseDocument >	<i>getDocumentsWithAttribute(String, String, String...)</i> on page 1073	Returns the elements with the given route that contains the given attribute with the given value.
public abstract List< ISDMParseDocument >	<i>getDocumentsWithAttribute(String, String, boolean, String...)</i> on page 1074	Returns the elements with the given route that contains the given attribute with the given value.
public abstract ISDMParseDocument	<i>getDocumentWithAttribute(String, String, String...)</i> on page 1074	Returns the first element with the given route that contains the given attribute with the given value.
public abstract ISDMParseDocument	<i>getDocumentWithAttribute(String, String, boolean, String...)</i> on page 1075	Returns the first element with the given route that contains the given attribute with the given value.
public abstract String	<i>getElementName()</i> on page 1075	Returns The name of the root element of this document.
public abstract String	<i>getFunctionImportComplexPropertyValue(String...)</i> on page 1076	
public abstract String	<i>getPrefixForUri(String)</i> on page 1076	Returns the appropriate namespace prefix for the given XML name-space URI.
public abstract String[]	<i>getStrings()</i> on page 1076	Returns all the string values contained by this document.

Modifier and Type	Member	Description
public abstract String	<i>getValue(String...)</i> on page 1076	Returns the value of the first element with the given route.
public abstract List< String >	<i>getValues(String...)</i> on page 1077	Returns all the values of elements with the given route.
public abstract void	<i>putAttribute(String, String...)</i> on page 1077	Sets the value of the attribute with the given route If attribute does not exist it will be created as well as all other non existing elements in the route.
public abstract void	<i>putDocument(ISDMParseDocument, String...)</i> on page 1078	Insert the document under the element with the given route inserted document will be placed before already existing documents with the same route name under All missing elements from the route will be created.
public abstract void	<i>putValue(String, String...)</i> on page 1078	Sets the value of the first element with the given route.
public abstract boolean	<i>removeAttribute(String...)</i> on page 1079	Removes first element with the given route.
public abstract boolean	<i>removeAttributes(String...)</i> on page 1079	Removes all the attribute with the given route.
public abstract boolean	<i>removeDocument(String...)</i> on page 1079	Removes first element with the given route For removing multiple element use setDocuemtns with null arguments.
public static final String	<i>ROOT_DOCUMENT_NAME</i> on page 1083	The default root element name for a new document.
public abstract void	<i>setAttributes(List< String >, String...)</i> on page 1080	Sets all the values of the attributes with the given route Values will be paired to attributes in order Attributes with greater or equals index than size of new values will be untouched Attributes paired with null values will be removed.

Modifier and Type	Member	Description
public abstract void	<i>setDocuments(List< ISDMParserDocument >, String...)</i> on page 1080	Replaces all the elements with the given route Documents will be paired to elements in order Elements with greater or equals index than size of new elements will be untouched Element paired with null will be removed.
public abstract void	<i>setElementName(String, String...)</i> on page 1081	Sets the name of the root element with the given route Use empty route for setting root name of this document.
public abstract void	<i>setValues(List< String >, String...)</i> on page 1081	Sets all the values of the elements with the given route Values will be paired to elements in order Elements with greater or equals index than size of new values will be untouched Null values will be treated as empty strings.
public abstract String	<i>toXMLString()</i> on page 1081	Returns the XML string representation of this object.
public static final String	<i>XMLNS_APPLICATION_URI</i> on page 1083	Constant for XMLNS URI: http://schemas.microsoft.com/ado/2007/08/dataservices .
public static final String	<i>XMLNS_ATOM_URI</i> on page 1083	Constant for XMLNS URI: http://www.w3.org/2005/Atom .
public static final String	<i>XMLNS_DATASERVICES_URI</i> on page 1083	Constant for XMLNS URI: http://schemas.microsoft.com/ado/2007/08/dataservices .
public static final String	<i>XMLNS_EDM_URI</i> on page 1083	Constant for XMLNS URI: http://schemas.microsoft.com/ado/2007/05/edm .
public static final String	<i>XMLNS_EDMX_URI</i> on page 1084	Constant for XMLNS URI: http://schemas.microsoft.com/ado/2007/06/edmx .

Modifier and Type	Member	Description
public static final String	<i>XMLNS_GENERICPLAYER_URI</i> on page 1084	Constant for XMLNS URI: http://www.sap.com/Protocols/SAPData/GenericPlayer .
public static final String	<i>XMLNS_METADATA_URI</i> on page 1084	Constant for XMLNS URI: http://schemas.microsoft.com/ado/2007/08/dataservices/metadata .
public static final String	<i>XMLNS_SAP_URI</i> on page 1084	Constant for XMLNS URI: http://www.sap.com/Protocols/SAPData .

Inherited members from ISDMPersistable

Modifier and Type	Member	Description
public void	<i>read(BufferedReader)</i> on page 1085	
public void	<i>write(BufferedWriter)</i> on page 1085	

getFromRole() method

Returns The value of the appropriate SDMOData attribute.

Syntax

```
public abstract String getFromRole ()
```

Returns

The value of the appropriate SDMOData attribute

getName() method

Returns The value of the appropriate SDMOData attribute.

Syntax

```
public abstract String getName ()
```

Returns

The value of the appropriate SDMOData attribute

getRelationship() method

Returns The value of the appropriate SDMOData attribute.

Syntax

```
public abstract String getRelationship ()
```

Returns

The value of the appropriate SDMOData attribute

getToRole() method

Returns The value of the appropriate SDMOData attribute.

Syntax

```
public abstract String getToRole ()
```

Returns

The value of the appropriate SDMOData attribute

ATTRIBUTE_FROMROLE variable

Name of the appropriate SDMOData attribute.

Syntax

```
public static final String ATTRIBUTE_FROMROLE
```

ATTRIBUTE_NAME variable

Name of the appropriate SDMOData attribute.

Syntax

```
public static final String ATTRIBUTE_NAME
```

ATTRIBUTE_RELATIONSHIP variable

Name of the appropriate SDMOData attribute.

Syntax

```
public static final String ATTRIBUTE_RELATIONSHIP
```

ATTRIBUTE_TOROLE variable

Name of the appropriate SDMOData attribute.

Syntax

```
public static final String ATTRIBUTE_TOROLE
```

ELEMENT_NAVIGATIONPROPERTY variable

Name of the appropriate SDMODData element.

Syntax

```
public static final String ELEMENT_NAVIGATIONPROPERTY
```

ISDMODDataOpenSearchDescription interface

Deprecated. since 3.0, Use IODataOpenSearchDescription Represents the appropriate SDMODData element.

Package

```
com.sap.mobile.lib.sdmparser
```

Syntax

```
public abstract interface ISDMODDataOpenSearchDescription
extends ISDMParserDocument,
```

Implemented interfaces

- *ISDMParserDocument* on page 1063

Derived classes

- *SDMODDataOpenSearchDescription* on page 1435

Members

All members of ISDMODDataOpenSearchDescription, including inherited members.

Variables

Modifier and Type	Variable	Description
public static final String	ELEMENT_OPENSEARCH-DESCRIPTION	Name of the appropriate SDMODData element.
public static final String	ELEMENT_SHORTNAME	Name of the appropriate SDMODData element.
public static final String	ELEMENT_DESCRIPTION	Name of the appropriate SDMODData element.
public static final String	ELEMENT_URL	Name of the appropriate SDMODData element.

Methods

Modifier and Type	Method	Description
public abstract String	<i>getDescription()</i> on page 970	Returns The value of the appropriate SDMODData element.
public abstract String	<i>getShortName()</i> on page 970	Returns The value of the appropriate SDMODData element.
public abstract List< ISDMO-DataURL >	<i>getUrls()</i> on page 970	Returns The list of the appropriate SDMODData element.

Inherited members from ISDMParserDocument

Modifier and Type	Member	Description
public static final String	<i>ATTRIBUTE_ETAG</i> on page 1082	Name of the appropriate SDMODData element.
public static final String	<i>ATTRIBUTE_VALUEPREFIX_EDMTYPE</i> on page 1082	Value prefix for EDM Type type values.
public abstract ISDMParserDocument	<i>clone()</i> on page 1069	Creates a copy of this object.
public static Map< String, String >	<i>DEFAULT_PREFIXMAPPING</i> on page 1082	The default XML Namespace-to-Prefix mapping used for building XMLS.
public static final String[]	<i>EDMDATETIME_PATTERNS</i> on page 1082	Possible EDM DateTime patterns Note: Some pattern are not supported by OData specification but still widely used.
public static final String[]	<i>EDMDATETIMEOFFSET_PATTERNS</i> on page 1082	Possible EDM TimeOffset patterns Note: Some pattern are not supported by OData specification but still widely used.
public static final String	<i>EDMTIME_PATTERN</i> on page 1082	EDM Time pattern.
public static String	<i>ELEMENT_FEED</i> on page 1083	Name of the appropriate SDMODData element.
public static final String	<i>ELEMENT_ID</i> on page 1083	Name of the appropriate SDMODData element.

Modifier and Type	Member	Description
public abstract String	<i>getAttribute(String...)</i> on page 1069	Returns the value of the first attribute with the given route.
public abstract List< String >	<i>getAttributes(String...)</i> on page 1070	Returns all the values of attributes with the given route.
public abstract Map< String, String >	<i>getChildAttributeMap(String...)</i> on page 1070	Returns all the name-value pairs of attributes contained by the element with the given route.
public abstract List< String >	<i>getChildAttributes(String...)</i> on page 1070	Returns all the values of attributes contained by the element with the given route.
public abstract List< ISDMParserDocument >	<i>getChildDocuments(String...)</i> on page 1071	Returns the elements contained by the element with the given route.
public abstract List< ISDMParserDocument >	<i>getChildDocumentsWithAttribute(String, String, String...)</i> on page 1071	Returns the elements contained by the element with the given route and having the given attribute with the given value.
public abstract List< ISDMParserDocument >	<i>getChildDocumentsWithAttribute(String, String, boolean, String...)</i> on page 1072	Returns the elements contained by the element with the given route and having the given attribute with the given value.
public abstract ISDMParserDocument	<i>getDocument(String...)</i> on page 1072	Returns the first element with the given route.
public abstract List< ISDMParserDocument >	<i>getDocuments(String...)</i> on page 1073	Returns all the elements with the given route.
public abstract List< ISDMParserDocument >	<i>getDocumentsWithAttribute(String, String, String...)</i> on page 1073	Returns the elements with the given route that contains the given attribute with the given value.
public abstract List< ISDMParserDocument >	<i>getDocumentsWithAttribute(String, String, boolean, String...)</i> on page 1074	Returns the elements with the given route that contains the given attribute with the given value.

Modifier and Type	Member	Description
public abstract ISDMParserDocument	<i>getDocumentWithAttribute(String, String, String...)</i> on page 1074	Returns the first element with the given route that contains the given attribute with the given value.
public abstract ISDMParserDocument	<i>getDocumentWithAttribute(String, String, boolean, String...)</i> on page 1075	Returns the first element with the given route that contains the given attribute with the given value.
public abstract String	<i>getElementName()</i> on page 1075	Returns The name of the root element of this document.
public abstract String	<i>getFunctionImportComplexProperty Value(String...)</i> on page 1076	
public abstract String	<i>getPrefixForUri(String)</i> on page 1076	Returns the appropriate namespace prefix for the given XML name-space URI.
public abstract String[]	<i>getStrings()</i> on page 1076	Returns all the string values contained by this document.
public abstract String	<i>getValue(String...)</i> on page 1076	Returns the value of the first element with the given route.
public abstract List< String >	<i>getValues(String...)</i> on page 1077	Returns all the values of elements with the given route.
public abstract void	<i>putAttribute(String, String...)</i> on page 1077	Sets the value of the attribute with the given route If attribute does not exist it will be created as well as all other non existing elements in the route.
public abstract void	<i>putDocument(ISDMParserDocument, String...)</i> on page 1078	Insert the document under the element with the given route inserted document will be placed before already existing documents with the same route name under All missing elements from the route will be created.
public abstract void	<i>putValue(String, String...)</i> on page 1078	Sets the value of the first element with the given route.

Modifier and Type	Member	Description
public abstract boolean	<i>removeAttribute(String...)</i> on page 1079	Removes first element with the given route.
public abstract boolean	<i>removeAttributes(String...)</i> on page 1079	Removes all the attribute with the given route.
public abstract boolean	<i>removeDocument(String...)</i> on page 1079	Removes first element with the given route For removing multiple element use setDocuemtns with null arguments.
public static final String	<i>ROOT_DOCUMENT_NAME</i> on page 1083	The default root element name for a new document.
public abstract void	<i>setAttributes(List< String >, String...)</i> on page 1080	Sets all the values of the attributes with the given route Values will be paired to attributes in order Attributes with greater or equals index than size of new values will be untouched Attributes paired with null values will be removed.
public abstract void	<i>setDocuments(List< ISDMParserDocument >, String...)</i> on page 1080	Replaces all the elements with the given route Documents will be paired to elements in order Elements with greater or equals index than size of new elements will be untouched Element paired with null will be removed.
public abstract void	<i>setElementName(String, String...)</i> on page 1081	Sets the name of the root element with the given route Use empty route for setting root name of this document.
public abstract void	<i>setValues(List< String >, String...)</i> on page 1081	Sets all the values of the elements with the given rout Values will be paired to elements in order Elements with greater or equals index than size of new values will be untouched Null values will be treated as empty strings.

Modifier and Type	Member	Description
public abstract String	<i>toXMLString()</i> on page 1081	Returns the XML string representation of this object.
public static final String	<i>XMLNS_APPLICATION_URI</i> on page 1083	Constant for XMLNS URI: http://schemas.microsoft.com/ado/2007/08/dataservices .
public static final String	<i>XMLNS_ATOM_URI</i> on page 1083	Constant for XMLNS URI: http://www.w3.org/2005/Atom .
public static final String	<i>XMLNS_DATASERVICES_URI</i> on page 1083	Constant for XMLNS URI: http://schemas.microsoft.com/ado/2007/08/dataservices .
public static final String	<i>XMLNS_EDM_URI</i> on page 1083	Constant for XMLNS URI: http://schemas.microsoft.com/ado/2007/05/edm .
public static final String	<i>XMLNS_EDMX_URI</i> on page 1084	Constant for XMLNS URI: http://schemas.microsoft.com/ado/2007/06/edmx .
public static final String	<i>XMLNS_GENERICPLAYER_URI</i> on page 1084	Constant for XMLNS URI: http://www.sap.com/Protocols/SAPData/GenericPlayer .
public static final String	<i>XMLNS_METADATA_URI</i> on page 1084	Constant for XMLNS URI: http://schemas.microsoft.com/ado/2007/08/dataservices/metadata .
public static final String	<i>XMLNS_SAP_URI</i> on page 1084	Constant for XMLNS URI: http://www.sap.com/Protocols/SAPData .

Inherited members from ISDMPersistable

Modifier and Type	Member	Description
public void	<i>read(BufferedReader)</i> on page 1085	
public void	<i>write(BufferedWriter)</i> on page 1085	

getDescription() method

Returns The value of the appropriate SDMODData element.

Syntax

```
public abstract String getDescription ()
```

Returns

The value of the appropriate SDMODData element

getShortName() method

Returns The value of the appropriate SDMODData element.

Syntax

```
public abstract String getShortName ()
```

Returns

The value of the appropriate SDMODData element

getUrls() method

Returns The list of the appropriate SDMODData element.

Syntax

```
public abstract List< ISDMODDataURL > getUrls ()
```

Returns

The list of the appropriate SDMODData element

ELEMENT_DESCRIPTION variable

Name of the appropriate SDMODData element.

Syntax

```
public static final String ELEMENT_DESCRIPTION
```

ELEMENT_OPENSEARCHDESCRIPTION variable

Name of the appropriate SDMODData element.

Syntax

```
public static final String ELEMENT_OPENSEARCHDESCRIPTION
```

***ELEMENT_SHORTNAME* variable**

Name of the appropriate SDMODData element.

Syntax

```
public static final String ELEMENT_SHORTNAME
```

***ELEMENT_URL* variable**

Name of the appropriate SDMODData element.

Syntax

```
public static final String ELEMENT_URL
```

***ISDMODDataParameter* interface**

Deprecated. since 3.0, Use IODataParameter Represents the appropriate SDMODData element.

Package

```
com.sap.mobile.lib.sdmparser
```

Syntax

```
public abstract interface ISDMODDataParameter extends  
ISDMParserDocument
```

Implemented interfaces

- *ISDMParserDocument* on page 1063

Derived classes

- *SDMODDataParameter* on page 1451

Members

All members of ISDMODDataParameter, including inherited members. **Variables**

Modifier and Type	Variable	Description
public static final String	ELEMENT_PARAMETER	Name of the appropriate SDMODData element.
public static final String	VALUE_MODE_IN	Value option for the 'Mode' SDMODData attribute.
public static final String	VALUE_MODE_OUT	Value option for the 'Mode' SDMODData attribute.

Modifier and Type	Variable	Description
public static final String	ATTRIBUTE_NAME	Name of the appropriate SDMODData attribute.
public static final String	ATTRIBUTE_TYPE	Name of the appropriate SDMODData attribute.
public static final String	ATTRIBUTE_MODE	Name of the appropriate SDMODData attribute.

Methods

Modifier and Type	Method	Description
public abstract String	<i>getMode()</i> on page 977	Returns The value of the appropriate SDMODData attribute.
public abstract String	<i>getName()</i> on page 977	Returns The value of the appropriate SDMODData attribute.
public abstract String	<i>getType()</i> on page 977	Returns The value of the appropriate SDMODData attribute.

Inherited members from ISDMParserDocument

Modifier and Type	Member	Description
public static final String	<i>ATTRIBUTE_ETAG</i> on page 1082	Name of the appropriate SDMODData element.
public static final String	<i>ATTRIBUTE_VALUEPREFIX_EDMTYPE</i> on page 1082	Value prefix for EDM Type type values.
public abstract ISDMParserDocument	<i>clone()</i> on page 1069	Creates a copy of this object.
public static Map< String, String >	<i>DEFAULT_PREFIXMAPPING</i> on page 1082	The default XML Namespace-to-Prefix mapping used for building XMLS.
public static final String[]	<i>EDMDATETIME_PATTERNS</i> on page 1082	Possible EDM DateTime patterns Note: Some pattern are not supported by OData specification but still widely used.

Modifier and Type	Member	Description
public static final String[]	<i>EDMDATETIMEOFFSET_PATTERNS</i> on page 1082	Possible EDM TimeOffset patterns Note: Some pattern are not supported by OData specification but still widely used.
public static final String	<i>EDMTIME_PATTERN</i> on page 1082	EDM Time pattern.
public static String	<i>ELEMENT_FEED</i> on page 1083	Name of the appropriate SDMOData element.
public static final String	<i>ELEMENT_ID</i> on page 1083	Name of the appropriate SDMOData element.
public abstract String	<i>getAttribute(String...)</i> on page 1069	Returns the value of the first attribute with the given route.
public abstract List< String >	<i>getAttributes(String...)</i> on page 1070	Returns all the values of attributes with the given route.
public abstract Map< String, String >	<i>getChildAttributeMap(String...)</i> on page 1070	Returns all the name-value pairs of attributes contained by the element with the given route.
public abstract List< String >	<i>getChildAttributes(String...)</i> on page 1070	Returns all the values of attributes contained by the element with the given route.
public abstract List< ISDMParseDocument >	<i>getChildDocuments(String...)</i> on page 1071	Returns the elements contained by the element with the given route.
public abstract List< ISDMParseDocument >	<i>getChildDocumentsWithAttribute(String, String, String...)</i> on page 1071	Returns the elements contained by the element with the given route and having the given attribute with the given value.
public abstract List< ISDMParseDocument >	<i>getChildDocumentsWithAttribute(String, String, boolean, String...)</i> on page 1072	Returns the elements contained by the element with the given route and having the given attribute with the given value.
public abstract ISDMParseDocument	<i>getDocument(String...)</i> on page 1072	Returns the first element with the given route.
public abstract List< ISDMParseDocument >	<i>getDocuments(String...)</i> on page 1073	Returns all the elements with the given route.

Modifier and Type	Member	Description
public abstract List< ISDMParseDocument >	<i>getDocumentsWithAttribute(String, String, String...)</i> on page 1073	Returns the elements with the given route that contains the given attribute with the given value.
public abstract List< ISDMParseDocument >	<i>getDocumentsWithAttribute(String, String, boolean, String...)</i> on page 1074	Returns the elements with the given route that contains the given attribute with the given value.
public abstract ISDMParseDocument	<i>getDocumentWithAttribute(String, String, String...)</i> on page 1074	Returns the first element with the given route that contains the given attribute with the given value.
public abstract ISDMParseDocument	<i>getDocumentWithAttribute(String, String, boolean, String...)</i> on page 1075	Returns the first element with the given route that contains the given attribute with the given value.
public abstract String	<i>getElementName()</i> on page 1075	Returns The name of the root element of this document.
public abstract String	<i>getFunctionImportComplexPropertyValue(String...)</i> on page 1076	
public abstract String	<i>getPrefixForUri(String)</i> on page 1076	Returns the appropriate namespace prefix for the given XML name-space URI.
public abstract String[]	<i>getStrings()</i> on page 1076	Returns all the string values contained by this document.
public abstract String	<i>getValue(String...)</i> on page 1076	Returns the value of the first element with the given route.
public abstract List< String >	<i>getValues(String...)</i> on page 1077	Returns all the values of elements with the given route.
public abstract void	<i>putAttribute(String, String...)</i> on page 1077	Sets the value of the attribute with the given route If attribute does not exist it will be created as well as all other non existing elements in the route.

Modifier and Type	Member	Description
public abstract void	<i>putDocument(ISDMParseDocument, String...)</i> on page 1078	Insert the document under the element with the given route inserted document will be placed before already existing documents with the same route name under All missing elements from the route will be created.
public abstract void	<i>putValue(String, String...)</i> on page 1078	Sets the value of the first element with the given route.
public abstract boolean	<i>removeAttribute(String...)</i> on page 1079	Removes first element with the given route.
public abstract boolean	<i>removeAttributes(String...)</i> on page 1079	Removes all the attribute with the given route.
public abstract boolean	<i>removeDocument(String...)</i> on page 1079	Removes first element with the given route For removing multiple element use setDocuemtns with null arguments.
public static final String	<i>ROOT_DOCUMENT_NAME</i> on page 1083	The default root element name for a new document.
public abstract void	<i>setAttributes(List<String>, String...)</i> on page 1080	Sets all the values of the attributes with the given route Values will be paired to attributes in order Attributes with greater or equals index than size of new values will be untouched Attributes paired with null values will be removed.
public abstract void	<i>setDocuments(List<ISDMParseDocument>, String...)</i> on page 1080	Replaces all the elements with the given route Documents will be paired to elements in order Elements with greater or equals index than size of new elements will be untouched Element paired with null will be removed.

Modifier and Type	Member	Description
public abstract void	<i>setElementName(String, String...)</i> on page 1081	Sets the name of the root element with the given route Use empty route for setting root name of this document.
public abstract void	<i>setValues(List< String >, String...)</i> on page 1081	Sets all the values of the elements with the given rout Values will be paired to elements in order Elements with greater or equals index than size of new values will be untouched Null values will be treated as empty strings.
public abstract String	<i>toXMLString()</i> on page 1081	Returns the XML string representation of this object.
public static final String	<i>XMLNS_APPLICATION_URI</i> on page 1083	Constant for XMLNS URI: http://schemas.microsoft.com/ado/2007/08/dataservices .
public static final String	<i>XMLNS_ATOM_URI</i> on page 1083	Constant for XMLNS URI: http://www.w3.org/2005/Atom .
public static final String	<i>XMLNS_DATASERVICES_URI</i> on page 1083	Constant for XMLNS URI: http://schemas.microsoft.com/ado/2007/08/dataservices .
public static final String	<i>XMLNS_EDM_URI</i> on page 1083	Constant for XMLNS URI: http://schemas.microsoft.com/ado/2007/05/edm .
public static final String	<i>XMLNS_EDMX_URI</i> on page 1084	Constant for XMLNS URI: http://schemas.microsoft.com/ado/2007/06/edmx .
public static final String	<i>XMLNS_GENERICPLAYER_URI</i> on page 1084	Constant for XMLNS URI: http://www.sap.com/Protocols/SAPData/GenericPlayer .
public static final String	<i>XMLNS_METADATA_URI</i> on page 1084	Constant for XMLNS URI: http://schemas.microsoft.com/ado/2007/08/dataservices/metadata .

Modifier and Type	Member	Description
public static final String	<i>XMLNS_SAP_URI</i> on page 1084	Constant for XMLNS URI: http://www.sap.com/Protocols/SAPData .

Inherited members from ISDMPersistable

Modifier and Type	Member	Description
public void	<i>read(BufferedReader)</i> on page 1085	
public void	<i>write(BufferedWriter)</i> on page 1085	

getMode() method

Returns The value of the appropriate SDMOData attribute.

Syntax

```
public abstract String getMode ()
```

Returns

The value of the appropriate SDMOData attribute

getName() method

Returns The value of the appropriate SDMOData attribute.

Syntax

```
public abstract String getName ()
```

Returns

The value of the appropriate SDMOData attribute

getType() method

Returns The value of the appropriate SDMOData attribute.

Syntax

```
public abstract String getType ()
```

Returns

The value of the appropriate SDMOData attribute

ATTRIBUTE_MODE variable

Name of the appropriate SDMODData attribute.

Syntax

```
public static final String ATTRIBUTE_MODE
```

ATTRIBUTE_NAME variable

Name of the appropriate SDMODData attribute.

Syntax

```
public static final String ATTRIBUTE_NAME
```

ATTRIBUTE_TYPE variable

Name of the appropriate SDMODData attribute.

Syntax

```
public static final String ATTRIBUTE_TYPE
```

ELEMENT_PARAMETER variable

Name of the appropriate SDMODData element.

Syntax

```
public static final String ELEMENT_PARAMETER
```

VALUE_MODE_IN variable

Value option for the 'Mode' SDMODData attribute.

Syntax

```
public static final String VALUE_MODE_IN
```

VALUE_MODE_OUT variable

Value option for the 'Mode' SDMODData attribute.

Syntax

```
public static final String VALUE_MODE_OUT
```

ISDMODDataProperty interface

Deprecated. since 3.0, Use IODataProperty Represents the appropriate SDMODData element.

Package

```
com.sap.mobile.lib.sdmparser
```

Syntax

```
public abstract interface ISDMODataProperty extends
ISDMParserDocument
```

Implemented interfaces

- *ISDMParserDocument* on page 1063

Derived classes

- *SDMODataProperty* on page 1466

Members

All members of ISDMODataProperty, including inherited members. **Variables**

Modifier and Type	Variable	Description
public static final String	ELEMENT_PROPERTY	Name of the appropriate SDMOData element.
public static final String	ATTRIBUTE_NAME	Name of the appropriate SDMOData attribute.
public static final String	ATTRIBUTE_TYPE	Name of the appropriate SDMOData attribute.
public static final String	ATTRIBUTE_NULLABLE	Name of the appropriate SDMOData attribute.
public static final String	ATTRIBUTE_FIXED-LENGTH	Name of the appropriate SDMOData attribute.
public static final String	ATTRIBUTE_LABEL	Name of the appropriate SDMOData attribute.
public static final String	ATTRIBUTE_CREATABLE	Name of the appropriate SDMOData attribute.
public static final String	ATTRIBUTE_UPDATABLE	Name of the appropriate SDMOData attribute.
public static final String	ATTRIBUTE_DELETABLE	Name of the appropriate SDMOData attribute.
public static final String	ATTRIBUTE_SEARCHABLE	Name of the appropriate SDMOData attribute.
public static final String	ATTRIBUTE_FILTERABLE	Name of the appropriate SDMOData attribute.

Modifier and Type	Variable	Description
public static final String	ATTRIBUTE_UNICODE	Name of the appropriate SDMODData attribute.
public static final String	ATTRIBUTE_DEFAULTVALUE	Name of the appropriate SDMODData attribute.
public static final String	ATTRIBUTE_PRECISION	Name of the appropriate SDMODData attribute.
public static final String	ATTRIBUTE_SCALE	Name of the appropriate SDMODData attribute.
public static final String	ATTRIBUTE_COLLATION	Name of the appropriate SDMODData attribute.
public static final String	ATTRIBUTE_MAXLENGTH	Name of the appropriate SDMODData attribute.
public static final String	ATTRIBUTE_USEINSEARCH	Name of the appropriate SDMODData attribute.
public static final String	ATTRIBUTE_VISIBLEINLIST	Name of the appropriate SDMODData attribute.
public static final String	ATTRIBUTE_VISIBLEINDEXTAIL	Name of the appropriate SDMODData attribute.
public static final String	ATTRIBUTE_SEMANTICS	Name of the appropriate SDMODData attribute.
public static final String	ATTRIBUTE_LIST_DISPLAYORDER	Name of the display-order SDMODData attribute.
public static final String	ATTRIBUTE_DETAIL_DISPLAYORDER	Name of the display-order SDMODData attribute.

Methods

Modifier and Type	Method	Description
public abstract List< ISDMODataProperty >	<i>getChildPropertiesData()</i> on page 987	Returns all the child properties added to this document with putChildProperty method.
public abstract List< ISDMODataProperty >	<i>getChildPropertiesDataWithAttribute(String, String)</i> on page 988	Returns list of appropriate contained Property SDMODData elements with the given attribute value.

Modifier and Type	Method	Description
public abstract List< ISDMO-DataProperty >	<i>getChildPropertiesDataWithAttribute(String, String, boolean)</i> on page 988	Returns list of appropriate contained Property SDMODData elements with the given attribute value.
public abstract ISDMODDataProperty	<i>getChildPropertyData(String)</i> on page 989	Return a single child property added with putChildProperty method.
public abstract String	<i>getCollation()</i> on page 989	Returns the value of the appropriate SDMODData attribute.
public abstract String	<i>getDefault Value()</i> on page 989	Returns the value of the appropriate SDMODData attribute.
public abstract int	<i>getDetailDisplayOrder()</i> on page 989	In current version it return the same value as getListDisplayOrder.
public abstract String	<i>getLabel()</i> on page 990	Returns The value of the appropriate SDMODData attribute.
public abstract int	<i>getListDisplayOrder()</i> on page 990	In current version it returns the same value as getDetailDisplayOrder.
public abstract int	<i>getMaxLength()</i> on page 990	Returns the value of the appropriate SDMODData attribute with default Value = 0;.
public abstract String	<i>getName()</i> on page 990	Returns The value of the appropriate SDMODData attribute.
public abstract String	<i>getPrecision()</i> on page 990	Returns the value of the appropriate SDMODData attribute.
public abstract String	<i>getScale()</i> on page 991	Returns the value of the appropriate SDMODData attribute.
public abstract String	<i>getSemantics()</i> on page 991	Returns the value of the appropriate SDMODData attribute with default Value = 0;.
public abstract String	<i>getType()</i> on page 991	Returns The value of the appropriate SDMODData attribute.

Modifier and Type	Method	Description
public abstract String	<i>getValue()</i> on page 991	Returns the value of the property if there is a single property instance that is represented by this object and value is set with <i>setValue</i> method.
public abstract boolean	<i>hasFixedLength()</i> on page 992	Returns The value of the appropriate SDMODData attribute.
public abstract boolean	<i>isComplex()</i> on page 992	Returns if the property has complex type and has child properties.
public abstract boolean	<i>isCreatable()</i> on page 992	Returns The value of the appropriate SDMODData attribute.
public abstract boolean	<i>isDeletable()</i> on page 992	Returns The value of the appropriate SDMODData attribute.
public abstract boolean	<i>isFilterable()</i> on page 992	Returns The value of the appropriate SDMODData attribute.
public abstract boolean	<i>isNullable()</i> on page 993	Returns The value of the appropriate SDMODData attribute.
public abstract boolean	<i>isSearchable()</i> on page 993	Returns The value of the appropriate SDMODData attribute.
public abstract boolean	<i>isUnicode()</i> on page 993	Returns the value of the appropriate SDMODData attribute.
public abstract boolean	<i>isUpdatable()</i> on page 993	Returns The value of the appropriate SDMODData attribute.
public abstract void	<i>putChildPropertyData(ISDMODDataProperty)</i> on page 994	Put new child property to this property document.
public abstract void	<i>setValue(String)</i> on page 994	Sets the value of the property, represented by this object.

Inherited members from ISDMParserDocument

Modifier and Type	Member	Description
public static final String	<i>ATTRIBUTE_ETAG</i> on page 1082	Name of the appropriate SDMODData element.

Modifier and Type	Member	Description
public static final String	<i>ATTRIBUTE_VALUEPREFIX_EDMTYPE</i> on page 1082	Value prefix for EDM Type type values.
public abstract ISDMParseDocument	<i>clone()</i> on page 1069	Creates a copy of this object.
public static Map< String, String >	<i>DEFAULT_PREFIXMAPPING</i> on page 1082	The default XML Namespace-to-Prefix mapping used for building XMLS.
public static final String[]	<i>EDMDATETIME_PATTERNS</i> on page 1082	Possible EDM DateTime patterns Note: Some pattern are not supported by OData specification but still widely used.
public static final String[]	<i>EDMDATETIMEOFFSET_PATTERNS</i> on page 1082	Possible EDM TimeOffset patterns Note: Some pattern are not supported by OData specification but still widely used.
public static final String	<i>EDMTIME_PATTERN</i> on page 1082	EDM Time pattern.
public static String	<i>ELEMENT_FEED</i> on page 1083	Name of the appropriate SDMOData element.
public static final String	<i>ELEMENT_ID</i> on page 1083	Name of the appropriate SDMOData element.
public abstract String	<i>getAttribute(String...)</i> on page 1069	Returns the value of the first attribute with the given route.
public abstract List< String >	<i>getAttributes(String...)</i> on page 1070	Returns all the values of attributes with the given route.
public abstract Map< String, String >	<i>getChildAttributeMap(String...)</i> on page 1070	Returns all the name-value pairs of attributes contained by the element with the given route.
public abstract List< String >	<i>getChildAttributes(String...)</i> on page 1070	Returns all the values of attributes contained by the element with the given route.
public abstract List< ISDMParseDocument >	<i>getChildDocuments(String...)</i> on page 1071	Returns the elements contained by the element with the given route.

Modifier and Type	Member	Description
public abstract List< ISDMParseDocument >	<i>getChildDocumentsWithAttribute(String, String, String...)</i> on page 1071	Returns the elements contained by the element with the given route and having the given attribute with the given value.
public abstract List< ISDMParseDocument >	<i>getChildDocumentsWithAttribute(String, String, boolean, String...)</i> on page 1072	Returns the elements contained by the element with the given route and having the given attribute with the given value.
public abstract ISDMParseDocument	<i>getDocument(String...)</i> on page 1072	Returns the first element with the given route.
public abstract List< ISDMParseDocument >	<i>getDocuments(String...)</i> on page 1073	Returns all the elements with the given route.
public abstract List< ISDMParseDocument >	<i>getDocumentsWithAttribute(String, String, String...)</i> on page 1073	Returns the elements with the given route that contains the given attribute with the given value.
public abstract List< ISDMParseDocument >	<i>getDocumentsWithAttribute(String, String, boolean, String...)</i> on page 1074	Returns the elements with the given route that contains the given attribute with the given value.
public abstract ISDMParseDocument	<i>getDocumentWithAttribute(String, String, String...)</i> on page 1074	Returns the first element with the given route that contains the given attribute with the given value.
public abstract ISDMParseDocument	<i>getDocumentWithAttribute(String, String, boolean, String...)</i> on page 1075	Returns the first element with the given route that contains the given attribute with the given value.
public abstract String	<i>getElementName()</i> on page 1075	Returns The name of the root element of this document.
public abstract String	<i>getFunctionImportComplexPropertyValue(String...)</i> on page 1076	
public abstract String	<i>getPrefixForUri(String)</i> on page 1076	Returns the appropriate namespace prefix for the given XML name-space URI.

Modifier and Type	Member	Description
public abstract String[]	<i>getStrings()</i> on page 1076	Returns all the string values contained by this document.
public abstract String	<i>getValue(String...)</i> on page 1076	Returns the value of the first element with the given route.
public abstract List< String >	<i>getValues(String...)</i> on page 1077	Returns all the values of elements with the given route.
public abstract void	<i>putAttribute(String, String...)</i> on page 1077	Sets the value of the attribute with the given route If attribute does not exist it will be created as well as all other non existing elements in the route.
public abstract void	<i>putDocument(ISDMParserDocument, String...)</i> on page 1078	Insert the document under the element with the given route inserted document will be placed before already existing documents with the same route name under All missing elements from the route will be created.
public abstract void	<i>putValue(String, String...)</i> on page 1078	Sets the value of the first element with the given route.
public abstract boolean	<i>removeAttribute(String...)</i> on page 1079	Removes first element with the given route.
public abstract boolean	<i>removeAttributes(String...)</i> on page 1079	Removes all the attribute with the given route.
public abstract boolean	<i>removeDocument(String...)</i> on page 1079	Removes first element with the given route For removing multiple element use setDocuemtns with null arguments.
public static final String	<i>ROOT_DOCUMENT_NAME</i> on page 1083	The default root element name for a new document.

Modifier and Type	Member	Description
public abstract void	<i>setAttributes(List< String >, String...)</i> on page 1080	Sets all the values of the attributes with the given route Values will be paired to attributes in order Attributes with greater or equals index than size of new values will be untouched Attributes paired with null values will be removed.
public abstract void	<i>setDocuments(List< ISDMParserDocument >, String...)</i> on page 1080	Replaces all the elements with the given route Documents will be paired to elements in order Elements with greater or equals index than size of new elements will be untouched Element paired with null will be removed.
public abstract void	<i>setElementName(String, String...)</i> on page 1081	Sets the name of the root element with the given route Use empty route for setting root name of this document.
public abstract void	<i>setValues(List< String >, String...)</i> on page 1081	Sets all the values of the elements with the given rout Values will be paired to elements in order Elements with greater or equals index than size of new values will be untouched Null values will be treated as empty strings.
public abstract String	<i>toXMLString()</i> on page 1081	Returns the XML string representation of this object.
public static final String	<i>XMLNS_APPLICATION_URI</i> on page 1083	Constant for XMLNS URI: http://schemas.microsoft.com/ado/2007/08/dataservices .
public static final String	<i>XMLNS_ATOM_URI</i> on page 1083	Constant for XMLNS URI: http://www.w3.org/2005/Atom .

Modifier and Type	Member	Description
public static final String	<i>XMLNS_DATASERVICES_URI</i> on page 1083	Constant for XMLNS URI: http://schemas.microsoft.com/ado/2007/08/dataservices .
public static final String	<i>XMLNS_EDM_URI</i> on page 1083	Constant for XMLNS URI: http://schemas.microsoft.com/ado/2007/05/edm .
public static final String	<i>XMLNS_EDMX_URI</i> on page 1084	Constant for XMLNS URI: http://schemas.microsoft.com/ado/2007/06/edmx .
public static final String	<i>XMLNS_GENERICPLAYER_URI</i> on page 1084	Constant for XMLNS URI: http://www.sap.com/Protocols/SAPData/GenericPlayer .
public static final String	<i>XMLNS_METADATA_URI</i> on page 1084	Constant for XMLNS URI: http://schemas.microsoft.com/ado/2007/08/dataservices/metadata .
public static final String	<i>XMLNS_SAP_URI</i> on page 1084	Constant for XMLNS URI: http://www.sap.com/Protocols/SAPData .

Inherited members from ISDMPersistable

Modifier and Type	Member	Description
public void	<i>read(BufferedReader)</i> on page 1085	
public void	<i>write(BufferedWriter)</i> on page 1085	

Usage

May contain additional data retrieved from several source documents

getChildPropertiesData() method

Returns all the child properties added to this document with putChildProperty method.

Syntax

```
public abstract List< ISDMODataProperty >
getChildPropertiesData ()
```

Returns

List of child properties.

getChildPropertiesDataWithAttribute(String, String) method

Returns list of appropriate contained Property SDMODData elements with the given attribute value.

Syntax

```
public abstract List< ISDMODDataProperty >  
getChildPropertiesDataWithAttribute (  
    String attributeName,  
    String attributeValue  
)
```

Parameters

- **attributeName** – the name of the attribute that value should be checked
- **attributeValue** – expected value of the attribute

Returns

list of appropriate contained Property SDMODData elements with the given attribute value

getChildPropertiesDataWithAttribute(String, String, boolean) method

Returns list of appropriate contained Property SDMODData elements with the given attribute value.

Syntax

```
public abstract List< ISDMODDataProperty >  
getChildPropertiesDataWithAttribute (  
    String attributeName,  
    String attributeValue,  
    boolean addByDefault  
)
```

Parameters

- **attributeName** – the name of the attribute that value should be checked
- **attributeValue** – expected value of the attribute
- **addByDefault** – true if the child Property should be add in case if there is no attribute with the given name

Returns

list of appropriate contained Property SDMODData elements with the given attribute value

getChildPropertyData(String) method

Return a single child property added with putChildProperty method.

Syntax

```
public abstract ISDMODataProperty getChildPropertyData
(String propertyName)
```

Parameters

- **propertyName** – The name of the child property that should be returned.

Returns

The found child property or null if there is no child property with the given name.

getCollation() method

Returns the value of the appropriate SDMOData attribute.

Syntax

```
public abstract String getCollation ()
```

Returns

The value of the appropriate SDMOData attribute

getDefaultValue() method

Returns the value of the appropriate SDMOData attribute.

Syntax

```
public abstract String getDefaultValue ()
```

Returns

The value of the appropriate SDMOData attribute

getDetailDisplayOrder() method

In current version it return the same value as getListDisplayOrder.

Syntax

```
public abstract int getDetailDisplayOrder ()
```

Returns

The value of 'display-order' attribute with defaultValue = 0;

getLabel() method

Returns The value of the appropriate SDMODData attribute.

Syntax

```
public abstract String getLabel ()
```

Returns

The value of the appropriate SDMODData attribute

getListDisplayOrder() method

In current version it returns the same value as getDetailDisplayOrder.

Syntax

```
public abstract int getListDisplayOrder ()
```

Returns

The value of 'display-order' attribute with defaultValue = 0;

getMaxLength() method

Returns the value of the appropriate SDMODData attribute with defaultValue = 0;.

Syntax

```
public abstract int getMaxLength ()
```

Returns

The value of the appropriate SDMODData attribute with defaultValue = 0;

getName() method

Returns The value of the appropriate SDMODData attribute.

Syntax

```
public abstract String getName ()
```

Returns

The value of the appropriate SDMODData attribute

getPrecision() method

Returns the value of the appropriate SDMODData attribute.

Syntax

```
public abstract String getPrecision ()
```

Returns

The value of the appropriate SDMODData attribute

getScale() method

Returns the value of the appropriate SDMODData attribute.

Syntax

```
public abstract String getScale ()
```

Returns

The value of the appropriate SDMODData attribute

getSemantics() method

Returns the value of the appropriate SDMODData attribute with default value = 0;.

Syntax

```
public abstract String getSemantics ()
```

Returns

The value of the appropriate SDMODData attribute with default value = 0;

getType() method

Returns The value of the appropriate SDMODData attribute.

Syntax

```
public abstract String getType ()
```

Returns

The value of the appropriate SDMODData attribute

getValue() method

Returns the value of the property if there is a single property instance that is represented by this object and value is set with setValue method.

Syntax

```
public abstract String getValue ()
```

Returns

the value of the property instance represented by this object.

Remarks

Otherwise it returns null.

Typically this object contains value only if this object was returned by an SDMODData Entry.

hasFixedLength() method

Returns The value of the appropriate SDMODData attribute.

Syntax

```
public abstract boolean hasFixedLength ()
```

Returns

The value of the appropriate SDMODData attribute

isComplex() method

Returns if the property has complex type and has child properties.

Syntax

```
public abstract boolean isComplex ()
```

Returns

true if the property has complex type and has child properties.

isCreatable() method

Returns The value of the appropriate SDMODData attribute.

Syntax

```
public abstract boolean isCreatable ()
```

Returns

The value of the appropriate SDMODData attribute

isDeletable() method

Returns The value of the appropriate SDMODData attribute.

Syntax

```
public abstract boolean isDeletable ()
```

Returns

The value of the appropriate SDMODData attribute

isFilterable() method

Returns The value of the appropriate SDMODData attribute.

Syntax

```
public abstract boolean isFilterable ()
```

Returns

The value of the appropriate SDMOData attribute

isNullable() method

Returns The value of the appropriate SDMOData attribute.

Syntax

```
public abstract boolean isNullabe ( )
```

Returns

The value of the appropriate SDMOData attribute

isSearchable() method

Returns The value of the appropriate SDMOData attribute.

Syntax

```
public abstract boolean isSearchable ( )
```

Returns

The value of the appropriate SDMOData attribute

isUnicode() method

Returns the value of the appropriate SDMOData attribute.

Syntax

```
public abstract boolean isUnicode ( )
```

Returns

The value of the appropriate SDMOData attribute

isUpdatable() method

Returns The value of the appropriate SDMOData attribute.

Syntax

```
public abstract boolean isUpdatable ( )
```

Returns

The value of the appropriate SDMOData attribute

putChildPropertyData(ISDMODataProperty) method

Put new child property to this property document.

Syntax

```
public abstract void putChildPropertyData (ISDMODataProperty  
property)
```

Parameters

- **property** – The child property

setValue(String) method

Sets the value of the property, represented by this object.

Syntax

```
public abstract void setValue (String value)
```

Parameters

- **value** – The value of the property instance represented by this object.

Remarks

This method should be used only if there a property instance that is represented by this object.

Typically this method is used when property object is returned by an SDMODData Entry object.

ATTRIBUTE_COLLATION variable

Name of the appropriate SDMODData attribute.

Syntax

```
public static final String ATTRIBUTE_COLLATION
```

ATTRIBUTE_CREATABLE variable

Name of the appropriate SDMODData attribute.

Syntax

```
public static final String ATTRIBUTE_CREATABLE
```

ATTRIBUTE_DEFAULTVALUE variable

Name of the appropriate SDMODData attribute.

Syntax

```
public static final String ATTRIBUTE_DEFAULTVALUE
```

ATTRIBUTE_DELETABLE variable

Name of the appropriate SDMOData attribute.

Syntax

```
public static final String ATTRIBUTE_DELETABLE
```

ATTRIBUTE_DETAIL_DISPLAYORDER variable

Name of the display-order SDMOData attribute.

Syntax

```
public static final String ATTRIBUTE_DETAIL_DISPLAYORDER
```

ATTRIBUTE_FILTERABLE variable

Name of the appropriate SDMOData attribute.

Syntax

```
public static final String ATTRIBUTE_FILTERABLE
```

ATTRIBUTE_FIXEDLENGTH variable

Name of the appropriate SDMOData attribute.

Syntax

```
public static final String ATTRIBUTE_FIXEDLENGTH
```

ATTRIBUTE_LABEL variable

Name of the appropriate SDMOData attribute.

Syntax

```
public static final String ATTRIBUTE_LABEL
```

ATTRIBUTE_LIST_DISPLAYORDER variable

Name of the display-order SDMOData attribute.

Syntax

```
public static final String ATTRIBUTE_LIST_DISPLAYORDER
```

ATTRIBUTE_MAXLENGTH variable

Name of the appropriate SDMOData attribute.

Syntax

```
public static final String ATTRIBUTE_MAXLENGTH
```

ATTRIBUTE_NAME variable

Name of the appropriate SDMOData attribute.

Syntax

```
public static final String ATTRIBUTE_NAME
```

ATTRIBUTE_NULLABLE variable

Name of the appropriate SDMOData attribute.

Syntax

```
public static final String ATTRIBUTE_NULLABLE
```

ATTRIBUTE_PRECISION variable

Name of the appropriate SDMOData attribute.

Syntax

```
public static final String ATTRIBUTE_PRECISION
```

ATTRIBUTE_SCALE variable

Name of the appropriate SDMOData attribute.

Syntax

```
public static final String ATTRIBUTE_SCALE
```

ATTRIBUTE_SEARCHABLE variable

Name of the appropriate SDMOData attribute.

Syntax

```
public static final String ATTRIBUTE_SEARCHABLE
```

ATTRIBUTE_SEMANTICS variable

Name of the appropriate SDMOData attribute.

Syntax

```
public static final String ATTRIBUTE_SEMANTICS
```

ATTRIBUTE_TYPE variable

Name of the appropriate SDMOData attribute.

Syntax

```
public static final String ATTRIBUTE_TYPE
```

ATTRIBUTE_UNICODE variable

Name of the appropriate SDMODData attribute.

Syntax

```
public static final String ATTRIBUTE_UNICODE
```

ATTRIBUTE_UPDATABLE variable

Name of the appropriate SDMODData attribute.

Syntax

```
public static final String ATTRIBUTE_UPDATABLE
```

ATTRIBUTE_USEINSEARCH variable

Name of the appropriate SDMODData attribute.

Syntax

```
public static final String ATTRIBUTE_USEINSEARCH
```

ATTRIBUTE_VISIBLEINDETAIL variable

Name of the appropriate SDMODData attribute.

Syntax

```
public static final String ATTRIBUTE_VISIBLEINDETAIL
```

ATTRIBUTE_VISIBLEINLIST variable

Name of the appropriate SDMODData attribute.

Syntax

```
public static final String ATTRIBUTE_VISIBLEINLIST
```

ELEMENT_PROPERTY variable

Name of the appropriate SDMODData element.

Syntax

```
public static final String ELEMENT_PROPERTY
```

ISDMODDataSchema interface

Deprecated. since 3.0, Use IODataSchema Represents the SDMODData Service Document.

Package

```
com.sap.mobile.lib.sdmparser
```

Syntax

```
public abstract interface ISDMODataSchema extends
ISDMParserDocument
```

Implemented interfaces

- *ISDMParserDocument* on page 1063

Derived classes

- *SDMODataSchema* on page 1552

Members

All members of ISDMODataSchema, including inherited members. **Variables**

Modifier and Type	Variable	Description
public static final String	ATTRIBUTE_NAME	Name of the appropriate SDMOData attribute.
public static final String	ATTRIBUTE_ENTITYTYPE	Name of the appropriate SDMOData attribute.
public static final String	ATTRIBUTE_ENTITYSET	Name of the appropriate SDMOData attribute.
public static final String	ATTRIBUTE_NAMESPACE	Name of the appropriate SDMOData attribute.
public static final String	ELEMENT_EDMX	Name of the appropriate SDMOData element.
public static final String	ELEMENT_DATASERVICES	Name of the appropriate SDMOData element.
public static final String	ELEMENT_SCHEMA	Name of the appropriate SDMOData element.
public static final String	ELEMENT_ENTITYCONTAINER	Name of the appropriate SDMOData element.
public static final String	ELEMENT_ENTITYSET	Name of the appropriate SDMOData element.
public static final String	ACTION_FOR	name of the appropriate SDMOData attribute
public static final String	ELEMENT_FUNCTIONALIMPORT	Name of the appropriate SDMOData element.

Modifier and Type	Variable	Description
public static final String	ELEMENT_COMPLEXTYPE	Name of the appropriate SDMODData element.
public static final String	ELEMENT_ENTITYTYPE	Name of the appropriate SDMODData element.

Methods

Modifier and Type	Method	Description
public abstract ISDMODDataAssociation	<i>getAssociation(String)</i> on page 1005	Returns the appropriate SDMODData Association element with the given relationship attribute.
public abstract List< ISDMODDataAssociation >	<i>getAssociations()</i> on page 1005	Returns the list of the appropriate SDMODData elements.
public abstract ISDMODDataAssociationSet	<i>getAssociationSet(String)</i> on page 1005	Returns the appropriate AssociationSet with for given association.
public abstract List< ISDMODDataAssociationSet >	<i>getAssociationSets()</i> on page 1006	Returns the list of the appropriate SDMODData elements.
public abstract ISDMODDataComplexType	<i>getComplexType(String)</i> on page 1006	Returns The 'ComplexType' SDMODData element associated with the reference.
public abstract List< ISDMODDataComplexType >	<i>getComplexTypes()</i> on page 1006	Returns The list of the appropriate SDMODData element.
public abstract ISDMODDataEntitySet	<i>getEntitySet(String)</i> on page 1006	Returns The appropriate SDMODData EntitySet.
public abstract ISDMODDataEntityType	<i>getEntityType(String)</i> on page 1007	Returns The 'EntityType' SDMODData element associated with the reference argument.
public abstract ISDMODDataEntityType	<i>getEntityTypeForCollection(String)</i> on page 1007	Returns the 'EntityType' SDMODData element contained by the 'EntitySet' element that is associated with the collectionId matching.
public abstract List< ISDMODDataFunctionImport >	<i>getFunctionImports()</i> on page 1007	Returns The list of the 'FunctionImport' SDMODData element.

Modifier and Type	Method	Description
public abstract List< ISDMODataFunctionImport >	<i>getFunctionImportsForCollection(String)</i> on page 1008	Returns List of FunctionImports valid for the appropriate collection.
public abstract ISDMODataServiceDocument	<i>getServiceDocument()</i> on page 1008	Returns the appropriate SDMOData Service Document.
public abstract String	<i>getTargetCollectionIdForNavigationProperty(String, String)</i> on page 1008	Resolves the target collection Id of the given SDMOData Navigation Property element.
public abstract void	<i>setServiceDocument(ISDMODataServiceDocument)</i> on page 1009	Maintains reference to the appropriate SDMOData Service Document.

Inherited members from ISDMParserDocument

Modifier and Type	Member	Description
public static final String	<i>ATTRIBUTE_ETAG</i> on page 1082	Name of the appropriate SDMOData element.
public static final String	<i>ATTRIBUTE_VALUEPREFIX_EDMTYPE</i> on page 1082	Value prefix for EDM Type type values.
public abstract ISDMParserDocument	<i>clone()</i> on page 1069	Creates a copy of this object.
public static Map< String, String >	<i>DEFAULT_PREFIXMAPPING</i> on page 1082	The default XML Namespace-to-Prefix mapping used for building XMLS.
public static final String[]	<i>EDMDATETIME_PATTERNS</i> on page 1082	Possible EDM DateTime patterns Note: Some pattern are not supported by OData specification but still widely used.
public static final String[]	<i>EDMDATETIMEOFFSET_PATTERNS</i> on page 1082	Possible EDM TimeOffset patterns Note: Some pattern are not supported by OData specification but still widely used.
public static final String	<i>EDMTIME_PATTERN</i> on page 1082	EDM Time pattern.

Modifier and Type	Member	Description
public static String	<i>ELEMENT_FEED</i> on page 1083	Name of the appropriate SDMOData element.
public static final String	<i>ELEMENT_ID</i> on page 1083	Name of the appropriate SDMOData element.
public abstract String	<i>getAttribute(String...)</i> on page 1069	Returns the value of the first attribute with the given route.
public abstract List< String >	<i>getAttributes(String...)</i> on page 1070	Returns all the values of attributes with the given route.
public abstract Map< String, String >	<i>getChildAttributeMap(String...)</i> on page 1070	Returns all the name-value pairs of attributes contained by the element with the given route.
public abstract List< String >	<i>getChildAttributes(String...)</i> on page 1070	Returns all the values of attributes contained by the element with the given route.
public abstract List< ISDMParseDocument >	<i>getChildDocuments(String...)</i> on page 1071	Returns the elements contained by the element with the given route.
public abstract List< ISDMParseDocument >	<i>getChildDocumentsWithAttribute(String, String, String...)</i> on page 1071	Returns the elements contained by the element with the given route and having the given attribute with the given value.
public abstract List< ISDMParseDocument >	<i>getChildDocumentsWithAttribute(String, String, boolean, String...)</i> on page 1072	Returns the elements contained by the element with the given route and having the given attribute with the given value.
public abstract ISDMParseDocument	<i>getDocument(String...)</i> on page 1072	Returns the first element with the given route.
public abstract List< ISDMParseDocument >	<i>getDocuments(String...)</i> on page 1073	Returns all the elements with the given route.
public abstract List< ISDMParseDocument >	<i>getDocumentsWithAttribute(String, String, String...)</i> on page 1073	Returns the elements with the given route that contains the given attribute with the given value.

Modifier and Type	Member	Description
public abstract List< ISDMParseDocument >	<i>getDocumentsWithAttribute(String, String, boolean, String...)</i> on page 1074	Returns the elements with the given route that contains the given attribute with the given value.
public abstract ISDMParseDocument	<i>getDocumentWithAttribute(String, String, String...)</i> on page 1074	Returns the first element with the given route that contains the given attribute with the given value.
public abstract ISDMParseDocument	<i>getDocumentWithAttribute(String, String, boolean, String...)</i> on page 1075	Returns the first element with the given route that contains the given attribute with the given value.
public abstract String	<i>getElementName()</i> on page 1075	Returns The name of the root element of this document.
public abstract String	<i>getFunctionImportComplexPropertyValue(String...)</i> on page 1076	
public abstract String	<i>getPrefixForUri(String)</i> on page 1076	Returns the appropriate namespace prefix for the given XML name-space URI.
public abstract String[]	<i>getStrings()</i> on page 1076	Returns all the string values contained by this document.
public abstract String	<i>getValue(String...)</i> on page 1076	Returns the value of the first element with the given route.
public abstract List< String >	<i>getValues(String...)</i> on page 1077	Returns all the values of elements with the given route.
public abstract void	<i>putAttribute(String, String...)</i> on page 1077	Sets the value of the attribute with the given route If attribute does not exist it will be created as well as all other non existing elements in the route.

Modifier and Type	Member	Description
public abstract void	<i>putDocument(ISDMParseDocument, String...)</i> on page 1078	Insert the document under the element with the given route inserted document will be placed before already existing documents with the same route name under All missing elements from the route will be created.
public abstract void	<i>putValue(String, String...)</i> on page 1078	Sets the value of the first element with the given route.
public abstract boolean	<i>removeAttribute(String...)</i> on page 1079	Removes first element with the given route.
public abstract boolean	<i>removeAttributes(String...)</i> on page 1079	Removes all the attribute with the given route.
public abstract boolean	<i>removeDocument(String...)</i> on page 1079	Removes first element with the given route For removing multiple element use setDocuemtns with null arguments.
public static final String	<i>ROOT_DOCUMENT_NAME</i> on page 1083	The default root element name for a new document.
public abstract void	<i>setAttributes(List<String>, String...)</i> on page 1080	Sets all the values of the attributes with the given route Values will be paired to attributes in order Attributes with greater or equals index than size of new values will be untouched Attributes paired with null values will be removed.
public abstract void	<i>setDocuments(List<ISDMParseDocument>, String...)</i> on page 1080	Replaces all the elements with the given route Documents will be paired to elements in order Elements with greater or equals index than size of new elements will be untouched Element paired with null will be removed.

Modifier and Type	Member	Description
public abstract void	<i>setElementName(String, String...)</i> on page 1081	Sets the name of the root element with the given route Use empty route for setting root name of this document.
public abstract void	<i>setValues(List< String >, String...)</i> on page 1081	Sets all the values of the elements with the given rout Values will be paired to elements in order Elements with greater or equals index than size of new values will be untouched Null values will be treated as empty strings.
public abstract String	<i>toXMLString()</i> on page 1081	Returns the XML string representation of this object.
public static final String	<i>XMLNS_APPLICATION_URI</i> on page 1083	Constant for XMLNS URI: http://schemas.microsoft.com/ado/2007/08/dataservices .
public static final String	<i>XMLNS_ATOM_URI</i> on page 1083	Constant for XMLNS URI: http://www.w3.org/2005/Atom .
public static final String	<i>XMLNS_DATASERVICES_URI</i> on page 1083	Constant for XMLNS URI: http://schemas.microsoft.com/ado/2007/08/dataservices .
public static final String	<i>XMLNS_EDM_URI</i> on page 1083	Constant for XMLNS URI: http://schemas.microsoft.com/ado/2007/05/edm .
public static final String	<i>XMLNS_EDMX_URI</i> on page 1084	Constant for XMLNS URI: http://schemas.microsoft.com/ado/2007/06/edmx .
public static final String	<i>XMLNS_GENERICPLAYER_URI</i> on page 1084	Constant for XMLNS URI: http://www.sap.com/Protocols/SAPData/GenericPlayer .
public static final String	<i>XMLNS_METADATA_URI</i> on page 1084	Constant for XMLNS URI: http://schemas.microsoft.com/ado/2007/08/dataservices/metadata .

Modifier and Type	Member	Description
public static final String	<i>XMLNS_SAP_URI</i> on page 1084	Constant for XMLNS URI: http://www.sap.com/Protocols/SAPData .

Inherited members from ISDMPersistable

Modifier and Type	Member	Description
public void	<i>read(BufferedReader)</i> on page 1085	
public void	<i>write(BufferedWriter)</i> on page 1085	

getAssociation(String) method

Returns the appropriate SDMOData Association element with the given relationship attribute.

Syntax

```
public abstract ISDMODataAssociation getAssociation (String
relationShip)
```

getAssociations() method

Returns the list of the appropriate SDMOData elements.

Syntax

```
public abstract List< ISDMODataAssociation > getAssociations
()
```

Returns

List of the appropriate SDMOData elements

getAssociationSet(String) method

Returns the appropriate AssociationSet with for given association.

Syntax

```
public abstract ISDMODataAssociationSet getAssociationSet
(String association)
```

Parameters

- **association** – The association of the AssociationSet

Returns

The appropriate AssociationSet with for given association

getAssociationSets() method

Returns the list of the appropriate SDMODData elements.

Syntax

```
public abstract List< ISDMODDataAssociationSet >  
getAssociationSets ()
```

Returns

List of the appropriate SDMODData elements

getComplexType(String) method

Returns The 'ComplexType' SDMODData element associated with the reference.

Syntax

```
public abstract ISDMODDataComplexType getComplexType (String  
complexTypeReference)
```

Parameters

- **complexTypeReference** – Reference to the appropriate Complex Type (example: 'namespace.complextypename')

Returns

The 'ComplexType' SDMODData element associated with the reference

getComplexTypes() method

Returns The list of the appropriate SDMODData element.

Syntax

```
public abstract List< ISDMODDataComplexType > getComplexTypes  
( )
```

Returns

The list of the appropriate SDMODData element

getEntitySet(String) method

Returns The appropriate SDMODData EntitySet.

Syntax

```
public abstract ISDMODDataEntitySet getEntitySet (String  
collectionId)
```

Parameters

- **collectionId** – The href of the collection to find the SDMOData EntitySet for

Returns

The appropriate SDMOData EntitySet

getEntityType(String) method

Returns The 'EntityType' SDMOData element associated with the reference argument.

Syntax

```
public abstract ISDMODataEntityType getEntityType (String
entityTypeReference)
```

Parameters

- **entityTypeReference** – Reference to the appropriate Entity Type (example: 'namespace.entitytypename')

Returns

The 'EntityType' SDMOData element associated with the reference argument

getEntityTypeForCollection(String) method

Returns the 'EntityType' SDMOData element contained by the 'EntitySet' element that is associated with the collectionId matching.

Syntax

```
public abstract ISDMODataEntityType getEntityTypeForCollection
(String collectionId)
```

Parameters

- **collectionId** – The Id to be compared with the name of 'EntitySet' elements

Returns

The matching EntityType

getFunctionImports() method

Returns The list of the 'FunctionImport' SDMOData element.

Syntax

```
public abstract List< ISDMODataFunctionImport >
getFunctionImports ()
```

Returns

The list of the 'FunctionImport' SDMOData element

getFunctionImportsForCollection(String) method

Returns List of FunctionImports valid for the appropriate collection.

Syntax

```
public abstract List< ISDMODataFunctionImport >  
getFunctionImportsForCollection (String collectionId)
```

Parameters

- **collectionId** – The href of the appropriate collection.

Returns

List of FunctionImports valid for the appropriate collection.

getServiceDocument() method

Returns the appropriate SDMOData Service Document.

Syntax

```
public abstract ISDMODataServiceDocument getServiceDocument ()
```

Returns

The appropriate SDMOData Service Document

getTargetCollectionIdForNavigationProperty(String, String) method

Resolves the target collection Id of the given SDMOData Navigation Property element.

Syntax

```
public abstract String  
getTargetCollectionIdForNavigationProperty (  
    String sourceCollectionId,  
    String navigationPropertyName  
)
```

Parameters

- **sourceCollectionId** – The source Id of the source collection that is linked with the target collection
- **navigationPropertyName** – The name of the Navigation Property

Returns

The Id of the target collection

setServiceDocument(ISDMODataServiceDocument) method
Maintains reference to the appropriate SDMOData Service Document.

Syntax

```
public abstract void setServiceDocument
(ISDMODataServiceDocument serviceDocument)
```

Parameters

- **serviceDocument** – The appropriate SDMOData Service Document

ACTION_FOR variable

name of the appropriate SDMOData attribute

Syntax

```
public static final String ACTION_FOR
```

ATTRIBUTE_ENTITYSET variable

Name of the appropriate SDMOData attribute.

Syntax

```
public static final String ATTRIBUTE_ENTITYSET
```

ATTRIBUTE_ENTITYTYPE variable

Name of the appropriate SDMOData attribute.

Syntax

```
public static final String ATTRIBUTE_ENTITYTYPE
```

ATTRIBUTE_NAME variable

Name of the appropriate SDMOData attribute.

Syntax

```
public static final String ATTRIBUTE_NAME
```

ATTRIBUTE_NAMESPACE variable

Name of the appropriate SDMOData attribute.

Syntax

```
public static final String ATTRIBUTE_NAMESPACE
```

ELEMENT_COMPLEXTYPE variable

Name of the appropriate SDMOData element.

Syntax

```
public static final String ELEMENT_COMPLEXTYPE
```

ELEMENT_DATASERVICES variable

Name of the appropriate SDMOData element.

Syntax

```
public static final String ELEMENT_DATASERVICES
```

ELEMENT_EDMX variable

Name of the appropriate SDMOData element.

Syntax

```
public static final String ELEMENT_EDMX
```

ELEMENT_ENTITYCONTAINER variable

Name of the appropriate SDMOData element.

Syntax

```
public static final String ELEMENT_ENTITYCONTAINER
```

ELEMENT_ENTITYSET variable

Name of the appropriate SDMOData element.

Syntax

```
public static final String ELEMENT_ENTITYSET
```

ELEMENT_ENTITYTYPE variable

Name of the appropriate SDMOData element.

Syntax

```
public static final String ELEMENT_ENTITYTYPE
```

ELEMENT_FUNCTIONALIMPORT variable

Name of the appropriate SDMOData element.

Syntax

```
public static final String ELEMENT_FUNCTIONALIMPORT
```

***ELEMENT_SCHEMA* variable**

Name of the appropriate SDMODData element.

Syntax

```
public static final String ELEMENT_SCHEMA
```

***ISDMODDataServiceDocument* interface**

Deprecated. since 3.0, Use IODataServiceDocument Represents the SDMODData Service Document.

Package

```
com.sap.mobile.lib.sdmparser
```

Syntax

```
public abstract interface ISDMODDataServiceDocument extends  
ISDMParserDocument
```

Implemented interfaces

- *ISDMParserDocument* on page 1063

Derived classes

- *SDMODDataServiceDocument* on page 1572

Members

All members of ISDMODDataServiceDocument, including inherited members. **Variables**

Modifier and Type	Variable	Description
public static final String	ELEMENT_SERVICE	Name of the appropriate SDMODData element.
public static final String	ELEMENT_WORKSPACE	Name of the appropriate SDMODData element.
public static final String	ELEMENT_COLLECTION	Name of the appropriate SDMODData element.
public static final String	ATTRIBUTE_LANG	Name of the appropriate SDMODData attribute.
public static final String	ATTRIBUTE_BASE	Name of the appropriate SDMODData attribute.

Modifier and Type	Variable	Description
public static final String	URL_SUFFIX_METADATA	URL value suffix for retrieving SDMODData Schema document.

Methods

Modifier and Type	Method	Description
public abstract List< ISDMODataCollection >	<i>getAllCollections()</i> on page 1017	Returns the list of all 'collection' SDMODData element contained by the 'workspace' elements.
public abstract String	<i>getBaseUrl()</i> on page 1018	Returns The value of the 'base' SDMODData attribute.
public abstract String	<i>getEtag()</i> on page 1018	Returns The value of the 'etag' SDMODData attribute.
public abstract String	<i>getLanguage()</i> on page 1018	Returns the value of the 'lang' SDMODData attribute.
public abstract ISDMODDataOpenSearchDescription	<i>getOpenSearchDescription(String)</i> on page 1018	Returns the appropriate OpenSearch Description Document for the given collection.
public abstract ISDMODDataSchema	<i>getSchema()</i> on page 1019	Returns the appropriate SDMODData Schema document.
public abstract String	<i>getSchemaUrl()</i> on page 1019	Returns The full URL that can be used for retrieving the SDMODData Schema document.
public abstract List< ISDMODataWorkspace >	<i>getWorkspaces()</i> on page 1019	Returns the list of appropriate SDMODData elements.
public abstract void	<i>setOpenSearchDescription(String, ISDMODDataOpenSearchDescription)</i> on page 1019	Maintains the appropriate OpenSearch Description Document for the given collection.
public abstract void	<i>setSchema(ISDMODDataSchema)</i> on page 1020	Maintains the appropriate SDMODData Schema document.

Inherited members from ISDMParserDocument

Modifier and Type	Member	Description
public static final String	<i>ATTRIBUTE_ETAG</i> on page 1082	Name of the appropriate SDMOData element.
public static final String	<i>ATTRIBUTE_VALUEPREFIX_EDMTYPE</i> on page 1082	Value prefix for EDM Type type values.
public abstract ISDMParserDocument	<i>clone()</i> on page 1069	Creates a copy of this object.
public static Map< String, String >	<i>DEFAULT_PREFIXMAPPING</i> on page 1082	The default XML Namespace-to-Prefix mapping used for building XMLS.
public static final String[]	<i>EDMDATETIME_PATTERNS</i> on page 1082	Possible EDM DateTime patterns Note: Some pattern are not supported by OData specification but still widely used.
public static final String[]	<i>EDMDATETIMEOFFSET_PATTERNS</i> on page 1082	Possible EDM DateTimeOffset patterns Note: Some pattern are not supported by OData specification but still widely used.
public static final String	<i>EDMTIME_PATTERN</i> on page 1082	EDM Time pattern.
public static String	<i>ELEMENT_FEED</i> on page 1083	Name of the appropriate SDMOData element.
public static final String	<i>ELEMENT_ID</i> on page 1083	Name of the appropriate SDMOData element.
public abstract String	<i>getAttribute(String...)</i> on page 1069	Returns the value of the first attribute with the given route.
public abstract List< String >	<i>getAttributes(String...)</i> on page 1070	Returns all the values of attributes with the given route.
public abstract Map< String, String >	<i>getChildAttributeMap(String...)</i> on page 1070	Returns all the name-value pairs of attributes contained by the element with the given route.
public abstract List< String >	<i>getChildAttributes(String...)</i> on page 1070	Returns all the values of attributes contained by the element with the given route.

Modifier and Type	Member	Description
public abstract List< ISDMParseDocument >	<i>getChildDocuments(String...)</i> on page 1071	Returns the elements contained by the element with the given route.
public abstract List< ISDMParseDocument >	<i>getChildDocumentsWithAttribute(String, String, String...)</i> on page 1071	Returns the elements contained by the element with the given route and having the given attribute with the given value.
public abstract List< ISDMParseDocument >	<i>getChildDocumentsWithAttribute(String, String, boolean, String...)</i> on page 1072	Returns the elements contained by the element with the given route and having the given attribute with the given value.
public abstract ISDMParseDocument	<i>getDocument(String...)</i> on page 1072	Returns the first element with the given route.
public abstract List< ISDMParseDocument >	<i>getDocuments(String...)</i> on page 1073	Returns all the elements with the given route.
public abstract List< ISDMParseDocument >	<i>getDocumentsWithAttribute(String, String, String...)</i> on page 1073	Returns the elements with the given route that contains the given attribute with the given value.
public abstract List< ISDMParseDocument >	<i>getDocumentsWithAttribute(String, String, boolean, String...)</i> on page 1074	Returns the elements with the given route that contains the given attribute with the given value.
public abstract ISDMParseDocument	<i>getDocumentWithAttribute(String, String, String...)</i> on page 1074	Returns the first element with the given route that contains the given attribute with the given value.
public abstract ISDMParseDocument	<i>getDocumentWithAttribute(String, String, boolean, String...)</i> on page 1075	Returns the first element with the given route that contains the given attribute with the given value.
public abstract String	<i>getElementName()</i> on page 1075	Returns The name of the root element of this document.
public abstract String	<i>getFunctionImportComplexPropertyValue(String...)</i> on page 1076	

Modifier and Type	Member	Description
public abstract String	<i>getPrefixForUri(String)</i> on page 1076	Returns the appropriate name-space prefix for the given XML name-space URI.
public abstract String[]	<i>getStrings()</i> on page 1076	Returns all the string values contained by this document.
public abstract String	<i>getValue(String...)</i> on page 1076	Returns the value of the first element with the given route.
public abstract List< String >	<i>getValues(String...)</i> on page 1077	Returns all the values of elements with the given route.
public abstract void	<i>putAttribute(String, String...)</i> on page 1077	Sets the value of the attribute with the given route If attribute does not exist it will be created as well as all other non existing elements in the route.
public abstract void	<i>putDocument(ISDMParseDocument, String...)</i> on page 1078	Insert the document under the element with the given route inserted document will be placed before already existing documents with the same route name under All missing elements from the route will be created.
public abstract void	<i>putValue(String, String...)</i> on page 1078	Sets the value of the first element with the given route.
public abstract boolean	<i>removeAttribute(String...)</i> on page 1079	Removes first element with the given route.
public abstract boolean	<i>removeAttributes(String...)</i> on page 1079	Removes all the attribute with the given route.
public abstract boolean	<i>removeDocument(String...)</i> on page 1079	Removes first element with the given route For removing multiple element use setDocuemtns with null arguments.
public static final String	<i>ROOT_DOCUMENT_NAME</i> on page 1083	The default root element name for a new document.

Modifier and Type	Member	Description
public abstract void	<i>setAttributes(List< String >, String...)</i> on page 1080	Sets all the values of the attributes with the given route Values will be paired to attributes in order Attributes with greater or equals index than size of new values will be untouched Attributes paired with null values will be removed.
public abstract void	<i>setDocuments(List< ISDMParserDocument >, String...)</i> on page 1080	Replaces all the elements with the given route Documents will be paired to elements in order Elements with greater or equals index than size of new elements will be untouched Element paired with null will be removed.
public abstract void	<i>setElementName(String, String...)</i> on page 1081	Sets the name of the root element with the given route Use empty route for setting root name of this document.
public abstract void	<i>setValues(List< String >, String...)</i> on page 1081	Sets all the values of the elements with the given rout Values will be paired to elements in order Elements with greater or equals index than size of new values will be untouched Null values will be treated as empty strings.
public abstract String	<i>toXMLString()</i> on page 1081	Returns the XML string representation of this object.
public static final String	<i>XMLNS_APPLICATION_URI</i> on page 1083	Constant for XMLNS URI: http://schemas.microsoft.com/ado/2007/08/dataservices .
public static final String	<i>XMLNS_ATOM_URI</i> on page 1083	Constant for XMLNS URI: http://www.w3.org/2005/Atom .

Modifier and Type	Member	Description
public static final String	<i>XMLNS_DATASERVICES_URI</i> on page 1083	Constant for XMLNS URI: http://schemas.microsoft.com/ado/2007/08/dataservices .
public static final String	<i>XMLNS_EDM_URI</i> on page 1083	Constant for XMLNS URI: http://schemas.microsoft.com/ado/2007/05/edm .
public static final String	<i>XMLNS_EDMX_URI</i> on page 1084	Constant for XMLNS URI: http://schemas.microsoft.com/ado/2007/06/edmx .
public static final String	<i>XMLNS_GENERICPLAYER_URI</i> on page 1084	Constant for XMLNS URI: http://www.sap.com/Protocols/SAPData/GenericPlayer .
public static final String	<i>XMLNS_METADATA_URI</i> on page 1084	Constant for XMLNS URI: http://schemas.microsoft.com/ado/2007/08/dataservices/metadata .
public static final String	<i>XMLNS_SAP_URI</i> on page 1084	Constant for XMLNS URI: http://www.sap.com/Protocols/SAPData .

Inherited members from ISDMPersistable

Modifier and Type	Member	Description
public void	<i>read(BufferedReader)</i> on page 1085	
public void	<i>write(BufferedWriter)</i> on page 1085	

getAllCollections() method

Returns the list of all 'collection' SDMOData element contained by the 'workspace' elements.

Syntax

```
public abstract List< ISDMODataCollection > getAllCollections()
()
```

Returns

The list of all 'collection' SDMOData element contained by the 'workspace' elements

getBaseUrl() method

Returns The value of the 'base' SDMODData attribute.

Syntax

```
public abstract String getBaseUrl ()
```

Returns

The value of the 'base' SDMODData attribute

getEtag() method

Returns The value of the 'etag' SDMODData attribute.

Syntax

```
public abstract String getEtag ()
```

Returns

The value of the 'etag' SDMODData attribute

getLanguage() method

Returns the value of the 'lang' SDMODData attribute.

Syntax

```
public abstract String getLanguage ()
```

Returns

The value of the 'lang' SDMODData attribute

getOpenSearchDescription(String) method

Returns the appropriate OpenSearch Description Document for the given collection.

Syntax

```
public abstract ISDMODDataOpenSearchDescription  
getOpenSearchDescription (String collectionId)
```

Parameters

- **collectionId** – The Id of the collection

Returns

The appropriate OpenSearch Description Document

getSchema() method

Returns the appropriate SDMOData Schema document.

Syntax

```
public abstract ISDMODataSchema getSchema ()
```

Returns

The appropriate SDMOData Schema document

getSchemaUrl() method

Returns The full URL that can be used for retrieving the SDMOData Schema document.

Syntax

```
public abstract String getSchemaUrl ()
```

Returns

The full URL that can be used for retrieving the SDMOData Schema document

getWorkspaces() method

Returns the list of appropriate SDMOData elements.

Syntax

```
public abstract List< ISDMODataWorkspace > getWorkspaces ()
```

Returns

The list of appropriate SDMOData elements

setOpenSearchDescription(String, ISDMODataOpenSearchDescription) method

Maintains the appropriate OpenSearch Description Document for the given collection.

Syntax

```
public abstract void setOpenSearchDescription (
    String collectionId,
    ISDMODataOpenSearchDescription openSearchDescription
)
```

Parameters

- **collectionId** – The Id of the collection
- **openSearchDescription** – The appropriate OpenSearch Description Document

setSchema(ISDMODataSchema) method

Maintains the appropriate SDMODData Schema document.

Syntax

```
public abstract void setSchema (ISDMODataSchema schema)
```

Parameters

- **schema** – The appropriate SDMODData Schema document

ATTRIBUTE_BASE variable

Name of the appropriate SDMODData attribute.

Syntax

```
public static final String ATTRIBUTE_BASE
```

ATTRIBUTE_LANG variable

Name of the appropriate SDMODData attribute.

Syntax

```
public static final String ATTRIBUTE_LANG
```

ELEMENT_COLLECTION variable

Name of the appropriate SDMODData element.

Syntax

```
public static final String ELEMENT_COLLECTION
```

ELEMENT_SERVICE variable

Name of the appropriate SDMODData element.

Syntax

```
public static final String ELEMENT_SERVICE
```

ELEMENT_WORKSPACE variable

Name of the appropriate SDMODData element.

Syntax

```
public static final String ELEMENT_WORKSPACE
```

***URL_SUFFIX_METADATA* variable**

URL value suffix for retrieving SDMOData Schema document.

Syntax

```
public static final String URL_SUFFIX_METADATA
```

***ISDMODataSubscriptionEntry* interface**

Deprecated. since 3.0, Use IODataSubscriptionEntry Subclass of SDMODataEntry to be used for subscription s.

Package

```
com.sap.mobile.lib.sdmparser
```

Syntax

```
public abstract interface ISDMODataSubscriptionEntry extends  
ISDMODataEntry
```

Implemented interfaces

- *ISDMODataEntry* on page 895

Derived classes

- *SDMODataSubscriptionEntry* on page 1591

Members

All members of ISDMODataSubscriptionEntry, including inherited members. **Variables**

Modifier and Type	Variable	Description
public static final String	ELEMENT_DELIVERYADDRESS	Name of the appropriate SDMOData element.
public static final String	ELEMENT_COLLECTION	Name of the appropriate SDMOData element.
public static final String	ELEMENT_FILTER	Name of the appropriate SDMOData element.
public static final String	ELEMENT_SELECT	Name of the appropriate SDMOData element.

Methods

Modifier and Type	Method	Description
public abstract String	<i>getCollection()</i> on page 1032	Returns The value of the appropriate entry property.
public abstract String	<i>getDeliveryAddress()</i> on page 1033	Returns The value of the appropriate entry property.
public abstract String	<i>getFilter()</i> on page 1033	Returns The value of the appropriate entry property.
public abstract String	<i>getSelect()</i> on page 1033	Returns The value of the appropriate entry property.
public abstract void	<i>setCollection(String)</i> on page 1033	Sets the value of the appropriate entry property.
public abstract void	<i>setDeliveryAddress(String)</i> on page 1033	Sets the value of the appropriate entry property.
public abstract void	<i>setFilter(String)</i> on page 1034	Sets the value of the appropriate entry property.
public abstract void	<i>setSelect(String)</i> on page 1034	Sets the value of the appropriate entry property.

Inherited members from ISDMODataEntry

Modifier and Type	Member	Description
public static final String	<i>ATTRIBUTE_SEMANTICS</i> on page 917	Name of the appropriate SDMODData attribute.
public static final String	<i>ATTRIBUTE_TERM</i> on page 917	Name of the appropriate SDMODData attribute.
public static final String	<i>ATTRIBUTE_VALUE_SEMANTICS_ACTION</i> on page 918	Value option for appropriate SDMODData attribute.
public static final String	<i>ELEMENT_AUTHOR</i> on page 918	Name of the appropriate SDMODData element.
public static final String	<i>ELEMENT_CATEGORY</i> on page 918	Name of the appropriate SDMODData element.
public static final String	<i>ELEMENT_CONTENT</i> on page 918	Name of the appropriate SDMODData element.

Modifier and Type	Member	Description
public static final String	<i>ELEMENT_ENTRY</i> on page 918	Name of the appropriate SDMOData element.
public static final String	<i>ELEMENT_LINK</i> on page 918	Name of the appropriate SDMOData element.
public static final String	<i>ELEMENT_NAME</i> on page 918	Name of the appropriate SDMOData element.
public static final String	<i>ELEMENT_PROPERTIES</i> on page 919	Name of the appropriate SDMOData element.
public static final String	<i>ELEMENT_SUMMARY</i> on page 919	Name of the appropriate SDMOData element.
public static final String	<i>ELEMENT_TITLE</i> on page 919	Name of the appropriate SDMOData element.
public static final String	<i>ELEMENT_UPDATED</i> on page 919	Name of the appropriate SDMOData element.
public abstract List< ISDMO-DataLink >	<i>getActionLinks()</i> on page 905	Returns SDMOData Link objects that are set as action links (Has semantics (SAP namespace) attribute with value 'action')
public abstract String	<i>getAuthorName()</i> on page 906	Returns The value of the 'name' SDMOData element of the 'author' SDMOData element.
public cacheState	<i>getCachestate()</i> on page 906	
public Long	<i>getCacheTimestamp()</i> on page 906	
public abstract String	<i>getCollectionId()</i> on page 906	Returns the Id of the SDMOCa-ta Collection that this Entry belongs to.
public abstract String	<i>getEtag()</i> on page 906	Returns the Id of the SDMODa-ta Collection that this Entry belongs to.

Modifier and Type	Member	Description
public abstract String	<i>getFilterUrl()</i> on page 907	Returns the full execution URL that can be used for filtering collection search for this single entry.
public abstract List< ISDMO-DataProperty >	<i>getGPUseInSearchPropertiesData()</i> on page 907	Returns the value and meta information (retrieved from SDMOData Schema document) of the properties of this SDMO-Data Entry document with 'true' use-in-search (Generic Player name-space) attribute value.
public abstract List< ISDMO-DataProperty >	<i>getGPVisibleInDetailPropertiesData()</i> on page 907	Returns the value and meta information (retrieved from SDMOData Schema document) of the properties of this SDMO-Data Entry document with 'true' visible-in-detail (Generic Player name-space) attribute value.
public abstract List< ISDMO-DataProperty >	<i>getGPVisibleInListPropertiesData()</i> on page 907	Returns the value and meta information (retrieved from SDMOData Schema document) of the properties of this SDMO-Data Entry document with 'true' visible-in-list (Generic Player name-space) attribute value.
public abstract List< ISDMO-DataIcon >	<i>getIcons()</i> on page 908	Returns the list of the appropriate SDMOData elements.
public abstract String	<i>getId()</i> on page 908	Returns The Id of this SDMO-Data Entry (value of appropriate SDMOData Id element)
public boolean	<i>getIsLocal()</i> on page 908	
public abstract Map< String, String >	<i>getKeyPropertyValues()</i> on page 908	Returns the values of the properties that are marked as key properties in the SDMOData Schema document.
public abstract Date	<i>getLastUpdated()</i> on page 908	Returns The parsed value of the 'updated' SDMOData Element.

Modifier and Type	Member	Description
public abstract List< ISDMO-DataLink >	<i>getLinks()</i> on page 909	Returns the list of the appropriate SDMOData elements.
public abstract List< ISDMO-DataProperty >	<i>getPropertiesData()</i> on page 909	Returns the value and meta information (retrieved from SDMOData Schema document) of the properties of this SDMO-data Entry document.
public abstract List< ISDMO-DataProperty >	<i>getPropertiesDataWithAttribute(String, String)</i> on page 909	Returns the value and meta information (retrieved from SDMOData Schema document) of the properties of this SDMO-Data Entry document with the given attribute value.
public abstract List< ISDMO-DataProperty >	<i>getPropertiesDataWithAttribute(String, String, boolean)</i> on page 910	Returns the value and meta information (retrieved from SDMOData Schema document) of the properties of this SDMO-Data Entry document with the given attribute value.
public abstract ISDMParserDocument	<i>getPropertiesDocument()</i> on page 910	Returns the representer document of SDMOData 'properties' (Metadata name-space) document This method is created for performance reasons mostly to use in search methods.
public abstract String	<i>getPropertyValue(String...)</i> on page 910	Returns the value of the appropriate property.
public abstract< T > T	<i>getPropertyValue-Parsed(String...)</i> on page 911	Returns the value of the appropriate property parsed to it's real type.
public abstract Map< String, String >	<i>getPropertyValues()</i> on page 912	Returns the all the values of properties contained by this SDMOData Entry document Key for the properties will be their name of their full path in case they are enclosed by Complex Types.

Modifier and Type	Member	Description
public abstract List< String >	<i>getPropertyValues(List< String[]>)</i> on page 912	Return list of property values for the given property paths.
public abstract List< ISDMO-DataLink >	<i>getRelatedDataLinks()</i> on page 912	Returns SDMOData Link objects that represents links to Related Data.
public abstract List< ISDMO-DataProperty >	<i>getSAPSearchableProperties-Data()</i> on page 913	Returns the value and meta information (retrieved from SDMOData Schema document) of the properties of this SDMO-Data Entry document with 'true' searchable (SAP name-space) attribute value.
public abstract ISDMOData-Schema	<i>getSchema()</i> on page 913	Returns the appropriate SDMO-Data Schema object.
public abstract ISDMOData-Link	<i>getSelfLink()</i> on page 913	Returns SDMSDMOData Link object that should be used for self related operations (with 'rel' attribute value 'self' or 'edit')
public abstract ISDMOData-Link	<i>getSubscriptionLink()</i> on page 913	Returns SDMOData Link object that should be used for subscription or null if there is no subscription link defined.
public abstract String	<i>getSummary()</i> on page 914	Returns The value of the appropriate SDMOData element.
public abstract String	<i>getTitle()</i> on page 914	Returns The value of the appropriate SDMOData element.
public static final String	<i>PROPERTY_LEVEL_SEPARATOR</i> on page 919	
public abstract void	<i>putComplexPropertyValue(String, String...)</i> on page 914	Puts the new property element as a sub-element of the 'complex properties' SDMOData element.
public abstract void	<i>putId(String)</i> on page 915	Sets id of this SDMOData Entry document (value of appropriate SDMOData Id element)

Modifier and Type	Member	Description
public abstract void	<i>putPropertyValue(String, String)</i> on page 915	Puts the new property element as a sub-element of the 'properties' SDMODData element.
public abstract void	<i>putPropertyValue(String, String, boolean)</i> on page 915	Puts the new property element as a sub-element of the 'properties' SDMODData element.
public abstract void	<i>setAuthorName(String)</i> on page 916	Sets the value of the 'name' SDMODData element of the 'author' SDMODData element.
public void	<i>setCachestate(cache.State)</i> on page 916	
public void	<i>setCacheTimestamp(Long)</i> on page 916	
public abstract void	<i>setCollectionId(String)</i> on page 916	Maintains the Id of the SDMO-Cata Collection that this Entry belongs to.
public void	<i>setIsLocal(boolean)</i> on page 916	
public abstract void	<i>setSchema(ISDMODDataSchema)</i> on page 917	Maintains the reference to the appropriate SDMODData Schema object.
public abstract void	<i>setSummary(String)</i> on page 917	Sets the value of the appropriate SDMODData element.
public abstract void	<i>setTitle(String)</i> on page 917	Sets the value of the appropriate SDMODData element.

Inherited members from ISDMParserDocument

Modifier and Type	Member	Description
public static final String	<i>ATTRIBUTE_ETAG</i> on page 1082	Name of the appropriate SDMODData element.
public static final String	<i>ATTRIBUTE_VALUEPREFIX_EDMTYPE</i> on page 1082	Value prefix for EDM Type type values.

Modifier and Type	Member	Description
public abstract ISDMParseDocument	<i>clone()</i> on page 1069	Creates a copy of this object.
public static Map< String, String >	<i>DEFAULT_PREFIXMAP-PING</i> on page 1082	The default XML Namespace-to-Prefix mapping used for building XMLS.
public static final String[]	<i>EDMDATETIME_PATTERNS</i> on page 1082	Possible EDM DateTime patterns Note: Some pattern are not supported by OData specification but still widely used.
public static final String[]	<i>EDMDATETIMEOFFSET_PATTERNS</i> on page 1082	Possible EDM TimeOffset patterns Note: Some pattern are not supported by OData specification but still widely used.
public static final String	<i>EDMTIME_PATTERN</i> on page 1082	EDM Time pattern.
public static String	<i>ELEMENT_FEED</i> on page 1083	Name of the appropriate SDMOData element.
public static final String	<i>ELEMENT_ID</i> on page 1083	Name of the appropriate SDMOData element.
public abstract String	<i>getAttribute(String...)</i> on page 1069	Returns the value of the first attribute with the given route.
public abstract List< String >	<i>getAttributes(String...)</i> on page 1070	Returns all the values of attributes with the given route.
public abstract Map< String, String >	<i>getChildAttribute-Map(String...)</i> on page 1070	Returns all the name-value pairs of attributes contained by the element with the given route.
public abstract List< String >	<i>getChildAttributes(String...)</i> on page 1070	Returns all the values of attributes contained by the element with the given route.
public abstract List< ISDMParseDocument >	<i>getChildDocuments(String...)</i> on page 1071	Returns the elements contained by the element with the given route.

Modifier and Type	Member	Description
public abstract List< ISDMParseDocument >	<i>getChildDocumentsWithAttribute(String, String, String...)</i> on page 1071	Returns the elements contained by the element with the given route and having the given attribute with the given value.
public abstract List< ISDMParseDocument >	<i>getChildDocumentsWithAttribute(String, String, boolean, String...)</i> on page 1072	Returns the elements contained by the element with the given route and having the given attribute with the given value.
public abstract ISDMParseDocument	<i>getDocument(String...)</i> on page 1072	Returns the first element with the given route.
public abstract List< ISDMParseDocument >	<i>getDocuments(String...)</i> on page 1073	Returns all the elements with the given route.
public abstract List< ISDMParseDocument >	<i>getDocumentsWithAttribute(String, String, String...)</i> on page 1073	Returns the elements with the given route that contains the given attribute with the given value.
public abstract List< ISDMParseDocument >	<i>getDocumentsWithAttribute(String, String, boolean, String...)</i> on page 1074	Returns the elements with the given route that contains the given attribute with the given value.
public abstract ISDMParseDocument	<i>getDocumentWithAttribute(String, String, String...)</i> on page 1074	Returns the first element with the given route that contains the given attribute with the given value.
public abstract ISDMParseDocument	<i>getDocumentWithAttribute(String, String, boolean, String...)</i> on page 1075	Returns the first element with the given route that contains the given attribute with the given value.
public abstract String	<i>getElementName()</i> on page 1075	Returns The name of the root element of this document.
public abstract String	<i>getFunctionImportComplexPropertyValue(String...)</i> on page 1076	
public abstract String	<i>getPrefixForUri(String)</i> on page 1076	Returns the appropriate namespace prefix for the given XML name-space URI.

Modifier and Type	Member	Description
public abstract String[]	<i>getStrings()</i> on page 1076	Returns all the string values contained by this document.
public abstract String	<i>getValue(String...)</i> on page 1076	Returns the value of the first element with the given route.
public abstract List< String >	<i>getValues(String...)</i> on page 1077	Returns all the values of elements with the given route.
public abstract void	<i>putAttribute(String, String...)</i> on page 1077	Sets the value of the attribute with the given route If attribute does not exist it will be created as well as all other non existing elements in the route.
public abstract void	<i>putDocument(ISDMParserDocument, String...)</i> on page 1078	Insert the document under the element with the given route inserted document will be placed before already existing documents with the same route name under All missing elements from the route will be created.
public abstract void	<i>putValue(String, String...)</i> on page 1078	Sets the value of the first element with the given route.
public abstract boolean	<i>removeAttribute(String...)</i> on page 1079	Removes first element with the given route.
public abstract boolean	<i>removeAttributes(String...)</i> on page 1079	Removes all the attribute with the given route.
public abstract boolean	<i>removeDocument(String...)</i> on page 1079	Removes first element with the given route For removing multiple element use setDocuemtns with null arguments.
public static final String	<i>ROOT_DOCUMENT_NAME</i> on page 1083	The default root element name for a new document.

Modifier and Type	Member	Description
public abstract void	<i>setAttributes(List< String >, String...)</i> on page 1080	Sets all the values of the attributes with the given route Values will be paired to attributes in order Attributes with greater or equals index than size of new values will be untouched Attributes paired with null values will be removed.
public abstract void	<i>setDocuments(List< ISDMParserDocument >, String...)</i> on page 1080	Replaces all the elements with the given route Documents will be paired to elements in order Elements with greater or equals index than size of new elements will be untouched Element paired with null will be removed.
public abstract void	<i>setElementName(String, String...)</i> on page 1081	Sets the name of the root element with the given route Use empty route for setting root name of this document.
public abstract void	<i>setValues(List< String >, String...)</i> on page 1081	Sets all the values of the elements with the given rout Values will be paired to elements in order Elements with greater or equals index than size of new values will be untouched Null values will be treated as empty strings.
public abstract String	<i>toXMLString()</i> on page 1081	Returns the XML string representation of this object.
public static final String	<i>XMLNS_APPLICATION_URI</i> on page 1083	Constant for XMLNS URI: http://schemas.microsoft.com/ado/2007/08/dataservices .
public static final String	<i>XMLNS_ATOM_URI</i> on page 1083	Constant for XMLNS URI: http://www.w3.org/2005/Atom .

Modifier and Type	Member	Description
public static final String	<i>XMLNS_DATASERVICES_URI</i> on page 1083	Constant for XMLNS URI: http://schemas.microsoft.com/ado/2007/08/dataservices .
public static final String	<i>XMLNS_EDM_URI</i> on page 1083	Constant for XMLNS URI: http://schemas.microsoft.com/ado/2007/05/edm .
public static final String	<i>XMLNS_EDMX_URI</i> on page 1084	Constant for XMLNS URI: http://schemas.microsoft.com/ado/2007/06/edmx .
public static final String	<i>XMLNS_GENERICPLAYER_URI</i> on page 1084	Constant for XMLNS URI: http://www.sap.com/Protocols/SAPData/GenericPlayer .
public static final String	<i>XMLNS_METADATA_URI</i> on page 1084	Constant for XMLNS URI: http://schemas.microsoft.com/ado/2007/08/dataservices/metadata .
public static final String	<i>XMLNS_SAP_URI</i> on page 1084	Constant for XMLNS URI: http://www.sap.com/Protocols/SAPData .

Inherited members from ISDMPersistable

Modifier and Type	Member	Description
public void	<i>read(BufferedReader)</i> on page 1085	
public void	<i>write(BufferedWriter)</i> on page 1085	

getCollection() method

Returns The value of the appropriate entry property.

Syntax

```
public abstract String getCollection ()
```

Returns

The value of the appropriate entry property

getDeliveryAddress() method

Returns The value of the appropriate entry property.

Syntax

```
public abstract String getDeliveryAddress ()
```

Returns

The value of the appropriate entry property

getFilter() method

Returns The value of the appropriate entry property.

Syntax

```
public abstract String getFilter ()
```

Returns

The value of the appropriate entry property

getSelect() method

Returns The value of the appropriate entry property.

Syntax

```
public abstract String getSelect ()
```

Returns

The value of the appropriate entry property

setCollection(String) method

Sets the value of the appropriate entry property.

Syntax

```
public abstract void setCollection (String collection)
```

Parameters

- **collection** – The new value of the appropriate entry property

setDeliveryAddress(String) method

Sets the value of the appropriate entry property.

Syntax

```
public abstract void setDeliveryAddress (String deliveryAddress)
```

Parameters

- **deliveryAddress** –

setFilter(String) method

Sets the value of the appropriate entry property.

Syntax

```
public abstract void setFilter (String filterString)
```

Parameters

- **filterString** – The new value of the appropriate entry property

setSelect(String) method

Sets the value of the appropriate entry property.

Syntax

```
public abstract void setSelect (String selectString)
```

Parameters

- **selectString** – The new value of the appropriate entry property

ELEMENT_COLLECTION variable

Name of the appropriate SDMOData element.

Syntax

```
public static final String ELEMENT_COLLECTION
```

ELEMENT_DELIVERYADDRESS variable

Name of the appropriate SDMOData element.

Syntax

```
public static final String ELEMENT_DELIVERYADDRESS
```

ELEMENT_FILTER variable

Name of the appropriate SDMOData element.

Syntax

```
public static final String ELEMENT_FILTER
```

***ELEMENT_SELECT* variable**

Name of the appropriate SDMOData element.

Syntax

```
public static final String ELEMENT_SELECT
```

***ISDMODataURL* interface**

Deprecated. since 3.0, Use IODataURL Represents the appropriate SDMOData element.

Package

```
com.sap.mobile.lib.sdmparser
```

Syntax

```
public abstract interface ISDMODataURL extends  
ISDMParserDocument
```

Implemented interfaces

- *ISDMParserDocument* on page 1063

Derived classes

- *SDMODataURL* on page 1625

Members

All members of ISDMODataURL, including inherited members. **Variables**

Modifier and Type	Variable	Description
public static final String	ELEMENT_URL	Name of the appropriate SDMOData element.
public static final String	ATTRIBUTE_TEMPLATE	Name of the appropriate SDMOData attribute.
public static final String	ATTRIBUTE_TYPE	Name of the appropriate SDMOData attribute.

Methods

Modifier and Type	Method	Description
public abstract List< String >	<i>getMandatoryTemplateParameters()</i> on page 1041	Returns the list of mandatory template parameter names.

Modifier and Type	Method	Description
public abstract List< String >	<i>getOptionalTemplateParameters()</i> on page 1041	Returns the list of optional template parameter names.
public abstract String	<i>getTemplate()</i> on page 1041	Returns the value of the appropriate SDMODData attribute.
public abstract List< String >	<i>getTemplateParameters()</i> on page 1042	Returns the list of all template parameter names.
public abstract String	<i>getType()</i> on page 1042	Returns the value of the appropriate SDMODData attribute.
public abstract String	<i>getUrl()</i> on page 1042	Returns the full URL of this SDMODData attribute without parameters.
public abstract String	<i>getUrlFromTemplate(Map< String, String >)</i> on page 1042	Returns the full URL of this SDMODData attribute extended with parameter names and values according to the given parameter map.

Inherited members from ISDMParserDocument

Modifier and Type	Member	Description
public static final String	<i>ATTRIBUTE_ETAG</i> on page 1082	Name of the appropriate SDMODData element.
public static final String	<i>ATTRIBUTE_VALUEPREFIX_EDMTYPE</i> on page 1082	Value prefix for EDM Type type values.
public abstract ISDMParserDocument	<i>clone()</i> on page 1069	Creates a copy of this object.
public static Map< String, String >	<i>DEFAULT_PREFIXMAPPING</i> on page 1082	The default XML Namespace-to-Prefix mapping used for building XMLS.
public static final String[]	<i>EDMDATETIME_PATTERNS</i> on page 1082	Possible EDM DateTime patterns Note: Some pattern are not supported by OData specification but still widely used.

Modifier and Type	Member	Description
public static final String[]	<i>EDMDATETIMEOFFSET_PATTERNS</i> on page 1082	Possible EDM TimeOffset patterns Note: Some pattern are not supported by OData specification but still widely used.
public static final String	<i>EDMTIME_PATTERN</i> on page 1082	EDM Time pattern.
public static String	<i>ELEMENT_FEED</i> on page 1083	Name of the appropriate SDMOData element.
public static final String	<i>ELEMENT_ID</i> on page 1083	Name of the appropriate SDMOData element.
public abstract String	<i>getAttribute(String...)</i> on page 1069	Returns the value of the first attribute with the given route.
public abstract List< String >	<i>getAttributes(String...)</i> on page 1070	Returns all the values of attributes with the given route.
public abstract Map< String, String >	<i>getChildAttributeMap(String...)</i> on page 1070	Returns all the name-value pairs of attributes contained by the element with the given route.
public abstract List< String >	<i>getChildAttributes(String...)</i> on page 1070	Returns all the values of attributes contained by the element with the given route.
public abstract List< ISDMParseDocument >	<i>getChildDocuments(String...)</i> on page 1071	Returns the elements contained by the element with the given route.
public abstract List< ISDMParseDocument >	<i>getChildDocumentsWithAttribute(String, String, String...)</i> on page 1071	Returns the elements contained by the element with the given route and having the given attribute with the given value.
public abstract List< ISDMParseDocument >	<i>getChildDocumentsWithAttribute(String, String, boolean, String...)</i> on page 1072	Returns the elements contained by the element with the given route and having the given attribute with the given value.
public abstract ISDMParseDocument	<i>getDocument(String...)</i> on page 1072	Returns the first element with the given route.
public abstract List< ISDMParseDocument >	<i>getDocuments(String...)</i> on page 1073	Returns all the elements with the given route.

Modifier and Type	Member	Description
public abstract List< ISDMParseDocument >	<i>getDocumentsWithAttribute(String, String, String...)</i> on page 1073	Returns the elements with the given route that contains the given attribute with the given value.
public abstract List< ISDMParseDocument >	<i>getDocumentsWithAttribute(String, String, boolean, String...)</i> on page 1074	Returns the elements with the given route that contains the given attribute with the given value.
public abstract ISDMParseDocument	<i>getDocumentWithAttribute(String, String, String...)</i> on page 1074	Returns the first element with the given route that contains the given attribute with the given value.
public abstract ISDMParseDocument	<i>getDocumentWithAttribute(String, String, boolean, String...)</i> on page 1075	Returns the first element with the given route that contains the given attribute with the given value.
public abstract String	<i>getElementName()</i> on page 1075	Returns The name of the root element of this document.
public abstract String	<i>getFunctionImportComplexPropertyValue(String...)</i> on page 1076	
public abstract String	<i>getPrefixForUri(String)</i> on page 1076	Returns the appropriate namespace prefix for the given XML name-space URI.
public abstract String[]	<i>getStrings()</i> on page 1076	Returns all the string values contained by this document.
public abstract String	<i>getValue(String...)</i> on page 1076	Returns the value of the first element with the given route.
public abstract List< String >	<i>getValues(String...)</i> on page 1077	Returns all the values of elements with the given route.
public abstract void	<i>putAttribute(String, String...)</i> on page 1077	Sets the value of the attribute with the given route If attribute does not exist it will be created as well as all other non existing elements in the route.

Modifier and Type	Member	Description
public abstract void	<i>putDocument(ISDMParseDocument, String...)</i> on page 1078	Insert the document under the element with the given route inserted document will be placed before already existing documents with the same route name under All missing elements from the route will be created.
public abstract void	<i>putValue(String, String...)</i> on page 1078	Sets the value of the first element with the given route.
public abstract boolean	<i>removeAttribute(String...)</i> on page 1079	Removes first element with the given route.
public abstract boolean	<i>removeAttributes(String...)</i> on page 1079	Removes all the attribute with the given route.
public abstract boolean	<i>removeDocument(String...)</i> on page 1079	Removes first element with the given route For removing multiple element use setDocuemtns with null arguments.
public static final String	<i>ROOT_DOCUMENT_NAME</i> on page 1083	The default root element name for a new document.
public abstract void	<i>setAttributes(List<String>, String...)</i> on page 1080	Sets all the values of the attributes with the given route Values will be paired to attributes in order Attributes with greater or equals index than size of new values will be untouched Attributes paired with null values will be removed.
public abstract void	<i>setDocuments(List<ISDMParseDocument>, String...)</i> on page 1080	Replaces all the elements with the given route Documents will be paired to elements in order Elements with greater or equals index than size of new elements will be untouched Element paired with null will be removed.

Modifier and Type	Member	Description
public abstract void	<i>setElementName(String, String...)</i> on page 1081	Sets the name of the root element with the given route Use empty route for setting root name of this document.
public abstract void	<i>setValues(List< String >, String...)</i> on page 1081	Sets all the values of the elements with the given rout Values will be paired to elements in order Elements with greater or equals index than size of new values will be untouched Null values will be treated as empty strings.
public abstract String	<i>toXMLString()</i> on page 1081	Returns the XML string representation of this object.
public static final String	<i>XMLNS_APPLICATION_URI</i> on page 1083	Constant for XMLNS URI: http://schemas.microsoft.com/ado/2007/08/dataservices .
public static final String	<i>XMLNS_ATOM_URI</i> on page 1083	Constant for XMLNS URI: http://www.w3.org/2005/Atom .
public static final String	<i>XMLNS_DATASERVICES_URI</i> on page 1083	Constant for XMLNS URI: http://schemas.microsoft.com/ado/2007/08/dataservices .
public static final String	<i>XMLNS_EDM_URI</i> on page 1083	Constant for XMLNS URI: http://schemas.microsoft.com/ado/2007/05/edm .
public static final String	<i>XMLNS_EDMX_URI</i> on page 1084	Constant for XMLNS URI: http://schemas.microsoft.com/ado/2007/06/edmx .
public static final String	<i>XMLNS_GENERICPLAYER_URI</i> on page 1084	Constant for XMLNS URI: http://www.sap.com/Protocols/SAPData/GenericPlayer .
public static final String	<i>XMLNS_METADATA_URI</i> on page 1084	Constant for XMLNS URI: http://schemas.microsoft.com/ado/2007/08/dataservices/metadata .

Modifier and Type	Member	Description
public static final String	<i>XMLNS_SAP_URI</i> on page 1084	Constant for XMLNS URI: http://www.sap.com/Protocols/SAPData .

Inherited members from ISDMPersistable

Modifier and Type	Member	Description
public void	<i>read(BufferedReader)</i> on page 1085	
public void	<i>write(BufferedWriter)</i> on page 1085	

getMandatoryTemplateParameters() method

Returns the list of mandatory template parameter names.

Syntax

```
public abstract List< String > getMandatoryTemplateParameters
()
```

Returns

the list of mandatory template parameter names

getOptionalTemplateParameters() method

Returns the list of optional template parameter names.

Syntax

```
public abstract List< String > getOptionalTemplateParameters
()
```

Returns

the list of optional template parameter names

getTemplate() method

Returns the value of the appropriate SDMODData attribute.

Syntax

```
public abstract String getTemplate ()
```

Returns

The value of the appropriate SDMODData attribute

getTemplateParameters() method

Returns the list of all template parameter names.

Syntax

```
public abstract List< String > getTemplateParameters ()
```

Returns

the list of all template parameter names

getType() method

Returns the value of the appropriate SDMODData attribute.

Syntax

```
public abstract String getType ()
```

Returns

The value of the appropriate SDMODData attribute

getUrl() method

Returns the full URL of this SDMODData attribute without parameters.

Syntax

```
public abstract String getUrl ()
```

Returns

The full URL this SDMODData attribute without parameters

getUrlFromTemplate(Map< String, String >) method

Returns the full URL of this SDMODData attribute extended with parameter names and values according to the given parameter map.

Syntax

```
public abstract String getUrlFromTemplate (Map< String, String  
> parameters)
```

Returns

The full URL this SDMODData attribute with parameters names and values

***ATTRIBUTE_TEMPLATE* variable**

Name of the appropriate SDMOData attribute.

Syntax

```
public static final String ATTRIBUTE_TEMPLATE
```

***ATTRIBUTE_TYPE* variable**

Name of the appropriate SDMOData attribute.

Syntax

```
public static final String ATTRIBUTE_TYPE
```

***ELEMENT_URL* variable**

Name of the appropriate SDMOData element.

Syntax

```
public static final String ELEMENT_URL
```

***ISDMODataWorkspace* interface**

Deprecated. since 3.0, Use IODataWorkspace

Package

```
com.sap.mobile.lib.sdmparser
```

Syntax

```
public abstract interface ISDMODataWorkspace extends  
ISDMParserDocument
```

Implemented interfaces

- *ISDMParserDocument* on page 1063

Derived classes

- *SDMODataWorkspace* on page 1642

Members

All members of ISDMODataWorkspace, including inherited members. **Variables**

Modifier and Type	Variable	Description
public static final String	ELEMENT_WORKSPACE	Name of the appropriate SDMOData element.

Modifier and Type	Variable	Description
public static final String	ATTRIBUTE_SEMANTICS	Name of the appropriate SDMODData attribute.
public static final String	ELEMENT_TITLE	Name of the appropriate SDMODData element.

Methods

Modifier and Type	Method	Description
public abstract List< ISDMO-DataCollection >	<i>getCollections()</i> on page 1049	Returns The list of of 'collection' SDMODData element.
public abstract String	<i>getSemantics()</i> on page 1049	Returns the value of the appropriate SDMODData attribute.
public abstract String	<i>getTitle()</i> on page 1049	Returns the value of the appropriate SDMODData element.

Inherited members from ISDMParserDocument

Modifier and Type	Member	Description
public static final String	<i>ATTRIBUTE_ETAG</i> on page 1082	Name of the appropriate SDMODData element.
public static final String	<i>ATTRIBUTE_VALUEPREFIX_EDMTYPE</i> on page 1082	Value prefix for EDM Type type values.
public abstract ISDMParserDocument	<i>clone()</i> on page 1069	Creates a copy of this object.
public static Map< String, String >	<i>DEFAULT_PREFIXMAPPING</i> on page 1082	The default XML Namespace-to-Prefix mapping used for building XMLS.
public static final String[]	<i>EDMDATETIME_PATTERNS</i> on page 1082	Possible EDM DateTime patterns Note: Some pattern are not supported by OData specification but still widely used.
public static final String[]	<i>EDMDATETIMEOFFSET_PATTERNS</i> on page 1082	Possible EDM TimeOffset patterns Note: Some pattern are not supported by OData specification but still widely used.

Modifier and Type	Member	Description
public static final String	<i>EDMTIME_PATTERN</i> on page 1082	EDM Time pattern.
public static String	<i>ELEMENT_FEED</i> on page 1083	Name of the appropriate SDMOData element.
public static final String	<i>ELEMENT_ID</i> on page 1083	Name of the appropriate SDMOData element.
public abstract String	<i>getAttribute(String...)</i> on page 1069	Returns the value of the first attribute with the given route.
public abstract List< String >	<i>getAttributes(String...)</i> on page 1070	Returns all the values of attributes with the given route.
public abstract Map< String, String >	<i>getChildAttributeMap(String...)</i> on page 1070	Returns all the name-value pairs of attributes contained by the element with the given route.
public abstract List< String >	<i>getChildAttributes(String...)</i> on page 1070	Returns all the values of attributes contained by the element with the given route.
public abstract List< ISDMParserDocument >	<i>getChildDocuments(String...)</i> on page 1071	Returns the elements contained by the element with the given route.
public abstract List< ISDMParserDocument >	<i>getChildDocumentsWithAttribute(String, String, String...)</i> on page 1071	Returns the elements contained by the element with the given route and having the given attribute with the given value.
public abstract List< ISDMParserDocument >	<i>getChildDocumentsWithAttribute(String, String, boolean, String...)</i> on page 1072	Returns the elements contained by the element with the given route and having the given attribute with the given value.
public abstract ISDMParserDocument	<i>getDocument(String...)</i> on page 1072	Returns the first element with the given route.
public abstract List< ISDMParserDocument >	<i>getDocuments(String...)</i> on page 1073	Returns all the elements with the given route.
public abstract List< ISDMParserDocument >	<i>getDocumentsWithAttribute(String, String, String...)</i> on page 1073	Returns the elements with the given route that contains the given attribute with the given value.

Modifier and Type	Member	Description
public abstract List< ISDMParseDocument >	<i>getDocumentsWithAttribute(String, String, boolean, String...)</i> on page 1074	Returns the elements with the given route that contains the given attribute with the given value.
public abstract ISDMParseDocument	<i>getDocumentWithAttribute(String, String, String...)</i> on page 1074	Returns the first element with the given route that contains the given attribute with the given value.
public abstract ISDMParseDocument	<i>getDocumentWithAttribute(String, String, boolean, String...)</i> on page 1075	Returns the first element with the given route that contains the given attribute with the given value.
public abstract String	<i>getElementName()</i> on page 1075	Returns The name of the root element of this document.
public abstract String	<i>getFunctionImportComplexPropertyValue(String...)</i> on page 1076	
public abstract String	<i>getPrefixForUri(String)</i> on page 1076	Returns the appropriate namespace prefix for the given XML name-space URI.
public abstract String[]	<i>getStrings()</i> on page 1076	Returns all the string values contained by this document.
public abstract String	<i>getValue(String...)</i> on page 1076	Returns the value of the first element with the given route.
public abstract List< String >	<i>getValues(String...)</i> on page 1077	Returns all the values of elements with the given route.
public abstract void	<i>putAttribute(String, String...)</i> on page 1077	Sets the value of the attribute with the given route If attribute does not exist it will be created as well as all other non existing elements in the route.

Modifier and Type	Member	Description
public abstract void	<i>putDocument(ISDMParseDocument, String...)</i> on page 1078	Insert the document under the element with the given route inserted document will be placed before already existing documents with the same route name under All missing elements from the route will be created.
public abstract void	<i>putValue(String, String...)</i> on page 1078	Sets the value of the first element with the given route.
public abstract boolean	<i>removeAttribute(String...)</i> on page 1079	Removes first element with the given route.
public abstract boolean	<i>removeAttributes(String...)</i> on page 1079	Removes all the attribute with the given route.
public abstract boolean	<i>removeDocument(String...)</i> on page 1079	Removes first element with the given route For removing multiple element use setDocuemtns with null arguments.
public static final String	<i>ROOT_DOCUMENT_NAME</i> on page 1083	The default root element name for a new document.
public abstract void	<i>setAttributes(List<String>, String...)</i> on page 1080	Sets all the values of the attributes with the given route Values will be paired to attributes in order Attributes with greater or equals index than size of new values will be untouched Attributes paired with null values will be removed.
public abstract void	<i>setDocuments(List<ISDMParseDocument>, String...)</i> on page 1080	Replaces all the elements with the given route Documents will be paired to elements in order Elements with greater or equals index than size of new elements will be untouched Element paired with null will be removed.

Modifier and Type	Member	Description
public abstract void	<i>setElementName(String, String...)</i> on page 1081	Sets the name of the root element with the given route Use empty route for setting root name of this document.
public abstract void	<i>setValues(List< String >, String...)</i> on page 1081	Sets all the values of the elements with the given rout Values will be paired to elements in order Elements with greater or equals index than size of new values will be untouched Null values will be treated as empty strings.
public abstract String	<i>toXMLString()</i> on page 1081	Returns the XML string representation of this object.
public static final String	<i>XMLNS_APPLICATION_URI</i> on page 1083	Constant for XMLNS URI: http://schemas.microsoft.com/ado/2007/08/dataservices .
public static final String	<i>XMLNS_ATOM_URI</i> on page 1083	Constant for XMLNS URI: http://www.w3.org/2005/Atom .
public static final String	<i>XMLNS_DATASERVICES_URI</i> on page 1083	Constant for XMLNS URI: http://schemas.microsoft.com/ado/2007/08/dataservices .
public static final String	<i>XMLNS_EDM_URI</i> on page 1083	Constant for XMLNS URI: http://schemas.microsoft.com/ado/2007/05/edm .
public static final String	<i>XMLNS_EDMX_URI</i> on page 1084	Constant for XMLNS URI: http://schemas.microsoft.com/ado/2007/06/edmx .
public static final String	<i>XMLNS_GENERICPLAYER_URI</i> on page 1084	Constant for XMLNS URI: http://www.sap.com/Protocols/SAPData/GenericPlayer .
public static final String	<i>XMLNS_METADATA_URI</i> on page 1084	Constant for XMLNS URI: http://schemas.microsoft.com/ado/2007/08/dataservices/metadata .

Modifier and Type	Member	Description
public static final String	<i>XMLNS_SAP_URI</i> on page 1084	Constant for XMLNS URI: http://www.sap.com/Protocols/SAPData .

Inherited members from ISDMPersistable

Modifier and Type	Member	Description
public void	<i>read(BufferedReader)</i> on page 1085	
public void	<i>write(BufferedWriter)</i> on page 1085	

getCollections() method

Returns The list of of 'collection' SDMODData element.

Syntax

```
public abstract List< ISDMODataCollection > getCollections ()
```

Returns

The list of of 'collection' SDMODData element.

getSemantics() method

Returns the value of the appropriate SDMODData attribute.

Syntax

```
public abstract String getSemantics ()
```

Returns

The value of the appropriate SDMODData attribute

getTitle() method

Returns the value of the appropriate SDMODData element.

Syntax

```
public abstract String getTitle ()
```

Returns

The value of the appropriate SDMODData element

ATTRIBUTE_SEMANTICS variable

Name of the appropriate SDMODData attribute.

Syntax

```
public static final String ATTRIBUTE_SEMANTICS
```

ELEMENT_TITLE variable

Name of the appropriate SDMODData element.

Syntax

```
public static final String ELEMENT_TITLE
```

ELEMENT_WORKSPACE variable

Name of the appropriate SDMODData element.

Syntax

```
public static final String ELEMENT_WORKSPACE
```

ISDMParser interface

Deprecated. since 3.0, Use IParser Main interface for SDMODData parser.

Package

```
com.sap.mobile.lib.sdmparser
```

Syntax

```
public abstract interface ISDMParser
```

Derived classes

- *SDMParser* on page 1658

Members

All members of ISDMParser, including inherited members. **Methods**

Modifier and Type	Method	Description
public abstract String	<i>buildSDMODDataDocumentXML(ISDMParserDocument)</i> on page 1053	Replaced by com.sap.mobile.lib.parser.IParser#buildODataDocument(IParserDocument).

Modifier and Type	Method	Description
public String	<i>buildSDMODataEntryJson(ISDMODataEntry, String, ISDMODataSchema)</i> on page 1053	Replaced by com.sap.mobile.lib.parser.IParser#buildODataEntryRequestBody(ODataEntry ,String , IODataSchema , int).
public abstract String	<i>buildSDMODataEntryXML(ISDMODataEntry)</i> on page 1054	Replaced by com.sap.mobile.lib.parser.IParser#buildODataEntryRequestBody(ODataEntry ,String , IODataSchema , int).
public void	<i>enableParserPerformanceLog(boolean, Context)</i> on page 1054	Replaced by com.sap.mobile.lib.parser.IParser#enableParserPerformanceLog(boolean,Context).
public abstract List< ISDMODataEntry >	<i>parseFunctionImportResultXML(String, ISDMODataFunctionImport, ISDMODataSchema)</i> on page 1055	Replaced by com.sap.mobile.lib.parser.IParser#parseFunctionImportResult(String , IODataFunctionImport , IODataSchema).
public abstract List< ISDMODataEntry >	<i>parseFunctionImportResultXML(InputStream, ISDMODataFunctionImport, ISDMODataSchema)</i> on page 1055	Replaced by com.sap.mobile.lib.parser.IParser#parseFunctionImportResult(InputStream , IODataFunctionImport , IODataSchema).
public abstract List< ISDMODataEntry >	<i>parseSDMODataEntriesXML(String, String, ISDMODataSchema)</i> on page 1056	Replaced by com.sap.mobile.lib.parser.IParser#parseODataEntries(String , String , IODataSchema).
public abstract List< ISDMODataEntry >	<i>parseSDMODataEntriesXML(InputStream, String, ISDMODataSchema)</i> on page 1057	Replaced by com.sap.mobile.lib.parser.IParser#parseODataEntries(InputStream , String , IODataSchema).
public abstract ISDMODataError	<i>parseSDMODataErrorXML(String)</i> on page 1057	Replaced by com.sap.mobile.lib.parser.IParser#parseODataError(String).

Modifier and Type	Method	Description
public abstract ISDMODataError	<i>parseSDMODataErrorXML(InputStream)</i> on page 1058	Replaced by com.sap.mobile.lib.parser.IParser#parseODataError(InputStream).
public abstract ISDMODataOpenSearchDescription	<i>parseSDMODataOpenSearchDescriptionXML(String, String, ISDMODataServiceDocument)</i> on page 1058	Replaced by com.sap.mobile.lib.parser.IParser#parseODataOpenSearchDescription(String, String, IODataServiceDocument).
public abstract ISDMODataOpenSearchDescription	<i>parseSDMODataOpenSearchDescriptionXML(InputStream, String, ISDMODataServiceDocument)</i> on page 1059	Replaced by com.sap.mobile.lib.parser.IParser#parseODataOpenSearchDescription(InputStream, String, IODataServiceDocument).
public abstract ISDMODataSchema	<i>parseSDMODataSchemaXML(String, ISDMODataServiceDocument)</i> on page 1060	Replaced by com.sap.mobile.lib.parser.IParser#parseODataSchema(String, IODataServiceDocument).
public abstract ISDMODataSchema	<i>parseSDMODataSchemaXML(InputStream, ISDMODataServiceDocument)</i> on page 1060	Replaced by com.sap.mobile.lib.parser.IParser#parseODataSchema(InputStream, IODataServiceDocument).
public abstract ISDMODataServiceDocument	<i>parseSDMODataServiceDocumentXML(String)</i> on page 1061	Replaced by com.sap.mobile.lib.parser.IParser#parseODataServiceDocument(String).
public abstract ISDMODataServiceDocument	<i>parseSDMODataServiceDocumentXML(InputStream)</i> on page 1061	Replaced by com.sap.mobile.lib.parser.IParser#parseODataServiceDocument(InputStream).
public abstract ISDMParserDocument	<i>parseXML(String)</i> on page 1062	Replaced by com.sap.mobile.lib.parser.IParser#parse(String).
public abstract ISDMParserDocument	<i>parseXML(InputStream)</i> on page 1062	Replaced by com.sap.mobile.lib.parser.IParser#parse(InputStream).

buildSDMODataDocumentXML(ISDMParserDocument) method

Replaced by com.sap.mobile.lib.parser.IParser#buildODataDocument(IParserDocument).

Syntax

```
public abstract String buildSDMODataDocumentXML
(ISDMParserDocument document) throws SDMParserException,
IllegalArgumentException
```

Parameters

- **document** – The SDMParserDocument object to build the XML from

Returns

The built document XML

Exceptions

- **SDMParserException class** – If building XML has failed
- **IllegalArgumentException** – If the argument is null

Remarks

Builds and XML representation of the document argument

buildSDMODataEntryJson(ISDMODataEntry, String, ISDMODataSchema) method

Replaced by

com.sap.mobile.lib.parser.IParser#buildODataEntryRequestBody(IODataEntry ,String , IODataSchema , int).

Syntax

```
public String buildSDMODataEntryJson (
    ISDMODataEntry entry,
    String collectionId,
    ISDMODataSchema schema
)
```

Parameters

- **entry** – The SDMODataEntry object to build the XML from
- **collectionId** – Collection to which the post needs to be made

Returns

The built document Json

Remarks

Builds a valid SDMOData Entry JSON Post body from the entry argument

buildSDMODataEntryXML(ISDMODataEntry) method

Replaced by

`com.sap.mobile.lib.parser.IParser#buildODataEntryRequestBody(IODataEntry ,String , IODataSchema , int).`

Syntax

```
public abstract String buildSDMODataEntryXML (ISDMODataEntry  
entry) throws SDMParseException, IllegalArgumentException
```

Parameters

- **entry** – The SDMODataEntry object to build the XML from

Returns

The built document XML

Exceptions

- **SDMParseException class** – If building XML has failed
- **IllegalArgumentException** – If the argument is null

Remarks

Builds a valid SDMOData Entry XML from the entry argument

enableParserPerformanceLog(boolean, Context) method

Replaced by

`com.sap.mobile.lib.parser.IParser#enableParserPerformanceLog(boolean,Context).`

Syntax

```
public void enableParserPerformanceLog (  
    boolean perflog,  
    Context applicationContext  
)
```

Parameters

- **perflog** –
- **applicationContext** –

parseFunctionImportResultXML(String, ISDMODataFunctionImport, ISDMODataSchema) method

Replaced by com.sap.mobile.lib.parser.IParser#parseFunctionImportResult(String , IODataFunctionImport , IODataSchema).

Syntax

```
public abstract List< ISDMODataEntry >
parseFunctionImportResultXML (
    String xml,
    ISDMODataFunctionImport functionImport,
    ISDMODataSchema schema
) throws SDMParserException, IllegalArgumentException
```

Parameters

- **xml** – The Function Import result XML
- **functionImport** – The SDMOData Function Import document
- **schema** – The appropriate SDMOData Schema document

Returns

List of SDMOData Entry containing the result values

Exceptions

- **SDMParserException class** – If parsing XML has failed
- **IllegalArgumentException** – If either of the arguments is null

Remarks

Parser a non error result of the execution of a Function Import SDMOData document The result will be converted to a list of SDMOData Entry documents If the result was a simple type it can accessed due the result entries as if it were a property,

parseFunctionImportResultXML(InputStream, ISDMODataFunctionImport, ISDMODataSchema) method

Replaced by com.sap.mobile.lib.parser.IParser#parseFunctionImportResult(InputStream , IODataFunctionImport , IODataSchema).

Syntax

```
public abstract List< ISDMODataEntry >
parseFunctionImportResultXML (
    InputStream stream,
    ISDMODataFunctionImport functionImport,
    ISDMODataSchema schema
) throws SDMParserException, IllegalArgumentException
```

Parameters

- **stream** – The function Import result stream
- **functionImport** – The SDMOData Function Import document
- **schema** – The appropriate SDMOData Schema document

Returns

List of SDMOData Entry containing the result values

Exceptions

- **SDMParserException class** – If parsing XML has failed
- **IllegalArgumentException** – If either of the arguments is null

Remarks

Parser a non error result of the execution of a Function Import SDMOData document The result will be converted to a list of SDMOData Entry documents If the result was a simple type it can accessed due the result entries as if it were a property,

parseSDMODataEntriesXML(String, String, ISDMODataSchema) method

Replaced by com.sap.mobile.lib.parser.IParser#parseODataEntries(String, String, IODataSchema).

Syntax

```
public abstract List< ISDMODataEntry > parseSDMODataEntriesXML  
(  
    String entriesXML,  
    String collectionId,  
    ISDMODataSchema schema  
) throws SDMParserException, IllegalArgumentException
```

Parameters

- **entriesXML** – The XML source of either a single SDMOData Entry or SDMOData Feed of several SDMOData entries
- **collectionId** – The id of the collection that the result entries should belong to
- **schema** – The relevant SDMOData schema document

Returns

The list of the SDMOData Entries contained by the source XML

Exceptions

- **SDMParserException class** – If the XML source is invalid

- **IllegalArgumentException** – If the argument is null

Remarks

Parses SAPData XML structure that represent either a single SDMODData Entry or an SDMODData Feed with several SDMODData entries

parseSDMODDataEntriesXML(InputStream, String, ISDMODDataSchema) method
 Replaced by com.sap.mobile.lib.parser.IParser#parseODataEntries(InputStream, String, IODataSchema).

Syntax

```
public abstract List< ISDMODDataEntry > parseSDMODDataEntriesXML
(
    InputStream stream,
    String collectionId,
    ISDMODDataSchema schema
) throws SDMParseException, IllegalArgumentException
```

Parameters

- **stream** – The stream that holds the XML source of either a single SDMODData Entry or SDMODData Feed of several SDMODData entries
- **collectionId** – The id of the collection that the result entries should belong to
- **schema** – The relevant SDMODData schema document

Returns

The list of the SDMODData Entries contained by the source XML

Exceptions

- **SDMParseException class** – If the XML source is invalid
- **IllegalArgumentException** – If the argument is null

Remarks

Parses SAPData XML structure from stream that represent either a single SDMODData Entry or an SDMODData Feed of several SDMODData entries

parseSDMODDataErrorXML(String) method

Replaced by com.sap.mobile.lib.parser.IParser#parseODataError(String).

Syntax

```
public abstract ISDMODDataError parseSDMODDataErrorXML (String
errorXML) throws SDMParseException, IllegalArgumentException
```

Parameters

- **errorXML** – The SDMOData Error XML

Returns

The SDMOData Error document

Exceptions

- **SDMParserException class** – If the XML source is invalid
- **IllegalArgumentException** – If the argument is null

Remarks

Parses the SDMOData Error XML

parseSDMODataErrorXML(InputStream) method

Replaced by com.sap.mobile.lib.parser.IParser#parseODataError(InputStream).

Syntax

```
public abstract ISDMODataError parseSDMODataErrorXML  
(InputStream stream) throws SDMParserException,  
IllegalArgumentException
```

Parameters

- **stream** – The SDMOData Error XML as stream

Returns

The SDMOData Error document

Exceptions

- **SDMParserException class** – If the stream source is invalid
- **IllegalArgumentException** – If the argument is null

Remarks

Parses the SDMOData Error XML from stream

parseSDMODataOpenSearchDescriptionXML(String, String, ISDMODataServiceDocument) method

Replaced by com.sap.mobile.lib.parser.IParser#parseODataOpenSearchDescription(String, String, IODataServiceDocument).

Syntax

```
public abstract ISDMODataOpenSearchDescription  
parseSDMODataOpenSearchDescriptionXML (
```

```
String openSearchDescriptionXML,
String collectionId,
ISDMODataServiceDocument serviceDocument
) throws SDMParseException, IllegalArgumentException
```

Parameters

- **openSearchDescriptionXML** – The SDMOData Open Search Description XML

Returns

SDMOData Open Search Description document

Exceptions

- **SDMParseException class** – If the XML source is invalid
- **IllegalArgumentException** – If the argument is null

Remarks

Parses the SDMOData Open Search Description XML

parseSDMODataOpenSearchDescriptionXML(InputStream, String, ISDMODataServiceDocument) method

Replaced by

com.sap.mobile.lib.parser.IParser#parseODataOpenSearchDescription(InputStream, String, IODataServiceDocument).

Syntax

```
public abstract ISDMODataOpenSearchDescription
parseSDMODataOpenSearchDescriptionXML (
    InputStream stream,
    String collectionId,
    ISDMODataServiceDocument serviceDocument
) throws SDMParseException, IllegalArgumentException
```

Parameters

- **stream** – The stream that holds the SDMOData Open Search Description XML.

Returns

SDMOData Open Search Description document

Exceptions

- **SDMParseException class** – If the stream source is invalid.
- **IllegalArgumentException** – If the argument is null.

Remarks

Parses the SDMOData Open Search Description XML from stream

parseSDMODataSchemaXML(String, ISDMODataServiceDocument) method

Replaced by

com.sap.mobile.lib.parser.IParser#parseODataSchema(String, IODataServiceDocument).

Syntax

```
public abstract ISDMODataSchema parseSDMODataSchemaXML (
    String schemaXML,
    ISDMODataServiceDocument serviceDocument
) throws SDMParserException, IllegalArgumentException
```

Parameters

- **schemaXML** – The SDMOData Schema XML
- **serviceDocument** – The appropriate SDMOData Service Document object

Returns

The SDMOData Schema document

Exceptions

- **SDMParserException class** – If the XML source is invalid
- **IllegalArgumentException** – If the argument is null

Remarks

Parses the SDMOData Schema XML

parseSDMODataSchemaXML(InputStream, ISDMODataServiceDocument)

method

Replaced by

com.sap.mobile.lib.parser.IParser#parseODataSchema(InputStream, IODataServiceDocument).

Syntax

```
public abstract ISDMODataSchema parseSDMODataSchemaXML (
    InputStream stream,
    ISDMODataServiceDocument serviceDocument
) throws SDMParserException, IllegalArgumentException
```

Parameters

- **stream** – The stream that holds SDMOData Schema XML

- **serviceDocument** – The appropriate SDMOData Service Document object

Returns

The SDMOData Schema document

Exceptions

- **SDMParserException class** – If the stream source is invalid
- **IllegalArgumentException** – If the argument is null

Remarks

Parses the SDMOData Schema XML from stream

parseSDMODataServiceDocumentXML(String) method

Replaced by `com.sap.mobile.lib.parser.IParser#parseODataServiceDocument(String)`.

Syntax

```
public abstract ISDMODataServiceDocument
parseSDMODataServiceDocumentXML (String serviceDocumentXML) throws
SDMParserException, IllegalArgumentException
```

Parameters

- **serviceDocumentXML** – The SDMOData Service Document XML

Returns

The SDMOData Service Document

Exceptions

- **SDMParserException class** – If the XML source is invalid
- **IllegalArgumentException** – If the argument is null

Remarks

Parses the SDMOData Service Document XML

parseSDMODataServiceDocumentXML(InputStream) method

Replaced by

`com.sap.mobile.lib.parser.IParser#parseODataServiceDocument(InputStream)`.

Syntax

```
public abstract ISDMODataServiceDocument
parseSDMODataServiceDocumentXML (InputStream stream) throws
SDMParserException, IllegalArgumentException
```

Parameters

- **stream** – The stream that holds SDMOData Service Document XML

Returns

The SDMOData Service Document

Exceptions

- **SDMParserException class** – If the stream source is invalid
- **IllegalArgumentException** – If the argument is null

Remarks

Parses the SDMOData Service Document XML from stream

parseXML(String) method

Replaced by `com.sap.mobile.lib.parser.IParser#parse(String)`.

Syntax

```
public abstract ISDMParserDocument parseXML (String xml) throws  
SDMParserException, IllegalArgumentException
```

Parameters

- **xml** – A syntactically valid XML

Returns

The Object representation of the parsed XML

Exceptions

- **SDMParserException class** – If the XML source is invalid
- **IllegalArgumentException** – If the argument is null

Remarks

Parses the Source XML and converts it to a Java Object containing all the information that were contained by the source XML

parseXML(InputStream) method

Replaced by `com.sap.mobile.lib.parser.IParser#parse(InputStream)`.

Syntax

```
public abstract ISDMParserDocument parseXML (InputStream stream)  
throws SDMParserException, IllegalArgumentException
```

Parameters

- **stream** – A stream that holds a syntactically valid XML

Returns

The Object representation of the parsed XML

Exceptions

- **SDMParserException class** – If the stream source is invalid
- **IllegalArgumentException** – If the argument is null

Remarks

Parses the stream source of an XML and converts it to a Java Object containing all the information that were contained by the source XML

ISDMParserDocument interface

Deprecated. since 3.0, Use IParserDocument Represents a general XML-compatible, persistable object.

Package

```
com.sap.mobile.lib.sdmparser
```

Syntax

```
public abstract interface ISDMParserDocument extends
ISDMPersistable,
```

Implemented interfaces

- *ISDMPersistable* on page 1084

Derived classes

- *SDMParserDocument* on page 1672

Derived interfaces

- *ISDMODataAssociation* on page 838
- *ISDMODataCollection* on page 855
- *ISDMODataComplexType* on page 868
- *ISDMODataEntitySet* on page 875
- *ISDMODataEntityType* on page 883
- *ISDMODataEntry* on page 895
- *ISDMODataError* on page 919

- *ISDMODataFunctionImport* on page 926
- *ISDMODataIcon* on page 937
- *ISDMODataLink* on page 944
- *ISDMODataNavigationProperty* on page 956
- *ISDMODataOpenSearchDescription* on page 964
- *ISDMODataParameter* on page 971
- *ISDMODataProperty* on page 978
- *ISDMODataSchema* on page 997
- *ISDMODataServiceDocument* on page 1011
- *ISDMODataURL* on page 1035
- *ISDMODataWorkspace* on page 1043

Members

All members of *ISDMParserDocument*, including inherited members. **Variables**

Modifier and Type	Variable	Description
public static final String	ROOT_DOCUMENT_NAME	The default root element name for a new document.
public static Map< String, String >	DEFAULT_PREFIXMAPPING	The default XML Namespace-to-Prefix mapping used for building XMLS.
public static String	ELEMENT_FEED	Name of the appropriate SDMOData element.
public static final String	ELEMENT_ID	Name of the appropriate SDMOData element.
public static final String	ATTRIBUTE_ETAG	Name of the appropriate SDMOData element.
public static final String	XMLNS_ATOM_URI	Constant for XMLNS URI: http://www.w3.org/2005/Atom .
public static final String	XMLNS_GENERICPLAYER_URI	Constant for XMLNS URI: http://www.sap.com/Protocols/SAPData/GenericPlayer .
public static final String	XMLNS_SAP_URI	Constant for XMLNS URI: http://www.sap.com/Protocols/SAPData .

Modifier and Type	Variable	Description
public static final String	XMLNS_EDM_URI	Constant for XMLNS URI: http://schemas.microsoft.com/ado/2007/05/edm .
public static final String	XMLNS_EDMX_URI	Constant for XMLNS URI: http://schemas.microsoft.com/ado/2007/06/edmx .
public static final String	XMLNS_METADATA_URI	Constant for XMLNS URI: http://schemas.microsoft.com/ado/2007/08/dataservices/metadata .
public static final String	XMLNS_DATASERVICES_URI	Constant for XMLNS URI: http://schemas.microsoft.com/ado/2007/08/dataservices .
public static final String	XMLNS_APPLICATION_URI	Constant for XMLNS URI: http://schemas.microsoft.com/ado/2007/08/dataservices .
public static final String	ATTRIBUTE_VALUEPREFIX_EDMTYPE	Value prefix for EDM Type type values.
public static final String	EDMTIME_PATTERN	EDM Time pattern.
public static final String[]	EDMDATETIME_PATTERNS	Possible EDM DateTime patterns Note: Some pattern are not supported by OData specification but still widely used.
public static final String[]	EDMDATETIMEOFFSET_PATTERNS	Possible EDM TimeOffset patterns Note: Some pattern are not supported by OData specification but still widely used.

Methods

Modifier and Type	Method	Description
public abstract ISDMParseDocument	<i>clone()</i> on page 1069	Creates a copy of this object.
public abstract String	<i>getAttribute(String...)</i> on page 1069	Returns the value of the first attribute with the given route.

Modifier and Type	Method	Description
public abstract List< String >	<i>getAttributes(String...)</i> on page 1070	Returns all the values of attributes with the given route.
public abstract Map< String, String >	<i>getChildAttribute-Map(String...)</i> on page 1070	Returns all the name-value pairs of attributes contained by the element with the given route.
public abstract List< String >	<i>getChildAttributes(String...)</i> on page 1070	Returns all the values of attributes contained by the element with the given route.
public abstract List< ISDMParseDocument >	<i>getChildDocuments(String...)</i> on page 1071	Returns the elements contained by the element with the given route.
public abstract List< ISDMParseDocument >	<i>getChildDocumentsWithAttribute(String, String, String...)</i> on page 1071	Returns the elements contained by the element with the given route and having the given attribute with the given value.
public abstract List< ISDMParseDocument >	<i>getChildDocumentsWithAttribute(String, String, boolean, String...)</i> on page 1072	Returns the elements contained by the element with the given route and having the given attribute with the given value.
public abstract ISDMParseDocument	<i>getDocument(String...)</i> on page 1072	Returns the first element with the given route.
public abstract List< ISDMParseDocument >	<i>getDocuments(String...)</i> on page 1073	Returns all the elements with the given route.
public abstract List< ISDMParseDocument >	<i>getDocumentsWithAttribute(String, String, String...)</i> on page 1073	Returns the elements with the given route that contains the given attribute with the given value.
public abstract List< ISDMParseDocument >	<i>getDocumentsWithAttribute(String, String, boolean, String...)</i> on page 1074	Returns the elements with the given route that contains the given attribute with the given value.
public abstract ISDMParseDocument	<i>getDocumentWithAttribute(String, String, String...)</i> on page 1074	Returns the first element with the given route that contains the given attribute with the given value.

Modifier and Type	Method	Description
public abstract ISDMParserDocument	<i>getDocumentWithAttribute(String, String, boolean, String...)</i> on page 1075	Returns the first element with the given route that contains the given attribute with the given value.
public abstract String	<i>getElementName()</i> on page 1075	Returns The name of the root element of this document.
public abstract String	<i>getFunctionImportComplexProperty Value(String...)</i> on page 1076	
public abstract String	<i>getPrefixForUri(String)</i> on page 1076	Returns the appropriate namespace prefix for the given XML name-space URI.
public abstract String[]	<i>getStrings()</i> on page 1076	Returns all the string values contained by this document.
public abstract String	<i>getValue(String...)</i> on page 1076	Returns the value of the first element with the given route.
public abstract List< String >	<i>getValues(String...)</i> on page 1077	Returns all the values of elements with the given route.
public abstract void	<i>putAttribute(String, String...)</i> on page 1077	Sets the value of the attribute with the given route If attribute does not exist it will be created as well as all other non existing elements in the route.
public abstract void	<i>putDocument(ISDMParserDocument, String...)</i> on page 1078	Insert the document under the element with the given route inserted document will be placed before already existing documents with the same route name under All missing elements from the route will be created.
public abstract void	<i>putValue(String, String...)</i> on page 1078	Sets the value of the first element with the given route.
public abstract boolean	<i>removeAttribute(String...)</i> on page 1079	Removes first element with the given route.

Modifier and Type	Method	Description
public abstract boolean	<i>removeAttributes(String...)</i> on page 1079	Removes all the attribute with the given route.
public abstract boolean	<i>removeDocument(String...)</i> on page 1079	Removes first element with the given route For removing multiple element use setDocuemtns with null arguments.
public abstract void	<i>setAttributes(List< String >, String...)</i> on page 1080	Sets all the values of the attributes with the given route Values will be paired to attributes in order Attributes with greater or equals index than size of new values will be untouched Attributes paired with null values will be removed.
public abstract void	<i>setDocuments(List< ISDMParserDocument >, String...)</i> on page 1080	Replaces all the elements with the given route Documents will be paired to elements in order Elements with greater or equals index than size of new elements will be untouched Element paired with null will be removed.
public abstract void	<i>setElementName(String, String...)</i> on page 1081	Sets the name of the root element with the given route Use empty route for setting root name of this document.
public abstract void	<i>setValues(List< String >, String...)</i> on page 1081	Sets all the values of the elements with the given rout Values will be paired to elements in order Elements with greater or equals index than size of new values will be untouched Null values will be treated as empty strings.
public abstract String	<i>toXMLString()</i> on page 1081	Returns the XML string representation of this object.

Inherited members from ISDMPersistable

Modifier and Type	Member	Description
public void	<i>read(BufferedReader)</i> on page 1085	
public void	<i>write(BufferedWriter)</i> on page 1085	

Usage

XML like elements, values and attributes can be access via routes Routes are list of element names where each element contains the next element in the list

Elements can be retrieved as a new ISDMParserDocument containing all the attributes, values and child elements of the represented element.

Empty routes always refer to the given object the method invoked on

clone() method

Creates a copy of this object.

Syntax

```
public abstract ISDMParserDocument clone () throws
CloneNotSupportedException
```

Returns

The new copy of this object

getAttribute(String...) method

Returns the value of the first attribute with the given route.

Syntax

```
public abstract String getAttribute (String... route) throws
IllegalArgumentException
```

Parameters

- **route** – The route to the attribute

Returns

The value of the first attribute or null if there is no such attribute

Exceptions

- **IllegalArgumentException** – if the argument is null.

getAttributes(String...) method

Returns all the values of attributes with the given route.

Syntax

```
public abstract List< String > getAttributes (String... route)
throws IllegalArgumentException
```

Parameters

- **route** – The route to the attributes

Returns

The list of values

Exceptions

- **IllegalArgumentException** – if the argument is null.

getChildAttributeMap(String...) method

Returns all the name-value pairs of attributes contained by the element with the given route.

Syntax

```
public abstract Map< String, String > getChildAttributeMap
(String... route) throws IllegalArgumentException
```

Parameters

- **route** – The route to the element with the child attributes

Returns

The list of values

Exceptions

- **IllegalArgumentException** – if the argument is null.

getChildAttributes(String...) method

Returns all the values of attributes contained by the element with the given route.

Syntax

```
public abstract List< String > getChildAttributes (String...
route) throws IllegalArgumentException
```

Parameters

- **route** – The route to the element with the child attributes

Returns

The list of values

Exceptions

- **IllegalArgumentException** – if the argument is null.

getChildDocuments(String...) method

Returns the elements contained by the element with the given route.

Syntax

```
public abstract List< ISDMParserDocument > getChildDocuments
(String... route) throws IllegalArgumentException
```

Parameters

- **route** – The route to the element with the child elements

Returns

List of elements as new ISDMParser documents

Exceptions

- **IllegalArgumentException** – if the argument is null.

getChildDocumentsWithAttribute(String, String, String...) method

Returns the elements contained by the element with the given route and having the given attribute with the given value.

Syntax

```
public abstract List< ISDMParserDocument >
getChildDocumentsWithAttribute (
    String attributeName,
    String attributeValue,
    String... route
) throws IllegalArgumentException
```

Parameters

- **route** – The route to the element with the child elements
- **attributeName** – The name of the attribute

- **attributeValue** – The expected value of the attribute

Returns

List of elements as new ISDMParser documents

Exceptions

- **IllegalArgumentException** – if either of the arguments is null.

getChildDocumentsWithAttribute(String, String, boolean, String...) method

Returns the elements contained by the element with the given route and having the given attribute with the given value.

Syntax

```
public abstract List< ISDMParserDocument >
getChildDocumentsWithAttribute (
    String attributeName,
    String attributeValue,
    boolean addByDefault,
    String... route
)
```

Parameters

- **route** – The route to the element with the child elements
- **attributeName** – The name of the attribute
- **attributeValue** – The expected value of the attribute
- **addByDefault** – true if element should be returned in case it does not contain the given attribute

Returns

List of elements as new ISDMParser documents

Exceptions

- **IllegalArgumentException** – if either of the arguments is null.

getDocument(String...) method

Returns the first element with the given route.

Syntax

```
public abstract ISDMParserDocument getDocument (String... route)
throws IllegalArgumentException
```

Parameters

- **route** – The route to the element

Returns

The element as a new ISDMParser document or null if there is no such element

Exceptions

- **IllegalArgumentException** – if the argument is null.

getDocuments(String...) method

Returns all the elements with the given route.

Syntax

```
public abstract List< ISDMParserDocument > getDocuments
(String... route) throws IllegalArgumentException
```

Parameters

- **route** – The route to the elements

Returns

List of elements as new ISDMParser documents

Exceptions

- **IllegalArgumentException** – if the argument is null.

getDocumentsWithAttribute(String, String, String...) method

Returns the elements with the given route that contains the given attribute with the given value.

Syntax

```
public abstract List< ISDMParserDocument >
getDocumentsWithAttribute (
    String attributeName,
    String attributeValue,
    String... route
)
```

Parameters

- **route** – The route to the elements
- **attributeName** – The name of the attribute

- **attributeValue** – The expected value of the attribute

Returns

List of elements as new ISDMParser documents

Exceptions

- **IllegalArgumentException** – if either of the arguments is null.

getDocumentsWithAttribute(String, String, boolean, String...) method

Returns the elements with the given route that contains the given attribute with the given value.

Syntax

```
public abstract List< ISDMParserDocument >
getDocumentsWithAttribute (
    String attributeName,
    String attributeValue,
    boolean addByDefault,
    String... route
)
```

Parameters

- **route** – The route to the elements
- **attributeName** – The name of the attribute
- **attributeValue** – The expected value of the attribute
- **addByDefault** – true if element should be returned in case it does not contain the given attribute

Returns

List of elements as new ISDMParser documents

Exceptions

- **IllegalArgumentException** – if either of the arguments is null.

getDocumentWithAttribute(String, String, String...) method

Returns the first element with the given route that contains the given attribute with the given value.

Syntax

```
public abstract ISDMParserDocument getDocumentWithAttribute (
    String attributeName,
    String attributeValue,
    String... route
)
```

Parameters

- **route** – The route to the element
- **attributeName** – The name of the attribute
- **attributeValue** – The expected value of the attribute

Returns

The element as a new ISDMParser document or null if there is no such element

Exceptions

- **IllegalArgumentException** – if either of the arguments is null.

getDocumentWithAttribute(String, String, boolean, String...) method

Returns the first element with the given route that contains the given attribute with the given value.

Syntax

```
public abstract ISDMParserDocument getDocumentWithAttribute (
    String attributeName,
    String attributeValue,
    boolean addByDefault,
    String... route
)
```

Parameters

- **route** – The route to the element
- **attributeName** – The name of the attribute
- **attributeValue** – The expected value of the attribute
- **addByDefault** – true if element should be returned in case it does not contain the given attribute

Returns

The element as a new ISDMParser document or null if there is no such element

Exceptions

- **IllegalArgumentException** – if either of the arguments is null.

getElementName() method

Returns The name of the root element of this document.

Syntax

```
public abstract String getElementName ()
```

Returns

The name of the root element of this document

getFunctionImportComplexPropertyValue(String...) method

Syntax

```
public abstract String getFunctionImportComplexPropertyValue  
(String... route)
```

getPrefixForUri(String) method

Returns the appropriate name-space prefix for the given XML name-space URI.

Syntax

```
public abstract String getPrefixForUri (String uri) throws  
IllegalArgumentException
```

Parameters

- **uri** – An XML names-pace URI

Returns

The appropriate name-space prefix

Exceptions

- **IllegalArgumentException** – if the argument is null.

getStrings() method

Returns all the string values contained by this document.

Syntax

```
public abstract String[] getStrings ()
```

Returns

all the string values contained by this document

getValue(String...) method

Returns the value of the first element with the given route.

Syntax

```
public abstract String getValue (String... route) throws  
IllegalArgumentException
```

Parameters

- **route** – The route to the element

Returns

The value of the first element or null if there is no such element

Exceptions

- **IllegalArgumentException** – if the argument is null.

getValues(String...) method

Returns all the values of elements with the given route.

Syntax

```
public abstract List< String > getValues (String... route) throws
IllegalArgumentException
```

Parameters

- **route** – The route to the elements

Returns

The list of values

Exceptions

- **IllegalArgumentException** – if the argument is null.

putAttribute(String, String...) method

Sets the value of the attribute with the given route. If attribute does not exist it will be created as well as all other non existing elements in the route.

Syntax

```
public abstract void putAttribute (
    String value,
    String... route
) throws IllegalArgumentException
```

Parameters

- **value** – The new value
- **route** – The route to the attribute

Exceptions

- **IllegalArgumentException** – if either of the arguments is null.

putDocument(ISDMParseDocument, String...) method

Insert the document under the element with the given route inserted document will be placed before already existing documents with the same route name under All missing elements from the route will be created.

Syntax

```
public abstract void putDocument (  
    ISDMParseDocument document,  
    String... route  
) throws IllegalArgumentException
```

Parameters

- **document** – The new document
- **route** – The route to the parent element of the new document

Exceptions

- **IllegalArgumentException** – if either of the arguments is null.

putValue(String, String...) method

Sets the value of the first element with the given route.

Syntax

```
public abstract void putValue (  
    String value,  
    String... route  
) throws IllegalArgumentException
```

Parameters

- **value** – The new value
- **route** – The route to the element

Exceptions

- **IllegalArgumentException** – if either of the arguments is null.

removeAttribute(String...) method

Removes first element with the given route.

Syntax

```
public abstract boolean removeAttribute (String... route)
```

Parameters

- **route** – The route to the attribute to remove

Returns

true if at least one attribute has been removed or false otherwise

removeAttributes(String...) method

Removes all the attribute with the given route.

Syntax

```
public abstract boolean removeAttributes (String... route)
```

Parameters

- **route** – The route to the attributes to remove

Returns

true if at least one attribute has been removed or false otherwise

removeDocument(String...) method

Removes first element with the given route For removing multiple element use setDocuemtns with null arguments.

Syntax

```
public abstract boolean removeDocument (String... route) throws  
IllegalArgumentException
```

Parameters

- **route** – The route to the element to remove

Returns

true if at least one element has been removed or false otherwise

setAttributes(List< String >, String...) method

Sets all the values of the attributes with the given route Values will be paired to attributes in order Attributes with greater or equals index than size of new values will be untouched Attributes paired with null values will be removed.

Syntax

```
public abstract void setAttributes (
    List< String > values,
    String... route
) throws IllegalArgumentException
```

Parameters

- **values** – The new values of the attributes
- **route** – The route to the attributes

Exceptions

- **IllegalArgumentException** – if either of the arguments is null.

setDocuments(List< ISDMParserDocument >, String...) method

Replaces all the elements with the given route Documents will be paired to elements in order Elements with greater or equals index than size of new elements will be untouched Element paired with null will be removed.

Syntax

```
public abstract void setDocuments (
    List< ISDMParserDocument > documents,
    String... route
) throws IllegalArgumentException
```

Parameters

- **documents** – The list of new documents or nulls if one or more document should be removed
- **route** – The route to the elements

Exceptions

- **IllegalArgumentException** – if either of the arguments is null.

setElementName(String, String...) method

Sets the name of the root element with the given route Use empty route for setting root name of this document.

Syntax

```
public abstract void setElementName (
    String name,
    String... route
) throws IllegalArgumentException
```

Parameters

- **name** – The new name of the root element
- **route** – The route to the element

Exceptions

- **IllegalArgumentException** – if either of the arguments is null.

setValues(List< String >, String...) method

Sets all the values of the elements with the given rout Values will be paired to elements in order Elements with greater or equals index than size of new values will be untouched Null values will be treated as empty strings.

Syntax

```
public abstract void setValues (
    List< String > values,
    String... route
) throws IllegalArgumentException
```

Parameters

- **values** – The new values of the elements
- **route** – The route to the elements

Exceptions

- **IllegalArgumentException** – if either of the arguments is null.

toXMLString() method

Returns the XML string representation of this object.

Syntax

```
public abstract String toXMLString ()
```

Returns

The XML string representation of this object

ATTRIBUTE_ETAG variable

Name of the appropriate SDMOData element.

Syntax

```
public static final String ATTRIBUTE_ETAG
```

ATTRIBUTE_VALUEPREFIX_EDMTYPE variable

Value prefix for EDM Type type values.

Syntax

```
public static final String ATTRIBUTE_VALUEPREFIX_EDMTYPE
```

DEFAULT_PREFIXMAPPING variable

The default XML Namespace-to-Prefix mapping used for building XMLS.

Syntax

```
public static Map< String, String > DEFAULT_PREFIXMAPPING
```

EDMDATETIME_PATTERNS variable

Possible EDM DateTime patterns Note: Some pattern are not supported by OData specification but still widely used.

Syntax

```
public static final String[] EDMDATETIME_PATTERNS
```

EDMDATETIMEOFFSET_PATTERNS variable

Possible EDM TimeOffset patterns Note: Some pattern are not supported by OData specification but still widely used.

Syntax

```
public static final String[] EDMDATETIMEOFFSET_PATTERNS
```

EDMTIME_PATTERN variable

EDM Time pattern.

Syntax

```
public static final String EDMTIME_PATTERN
```

ELEMENT_FEED variable

Name of the appropriate SDMOData element.

Syntax

```
public static String ELEMENT_FEED
```

ELEMENT_ID variable

Name of the appropriate SDMOData element.

Syntax

```
public static final String ELEMENT_ID
```

ROOT_DOCUMENT_NAME variable

The default root element name for a new document.

Syntax

```
public static final String ROOT_DOCUMENT_NAME
```

XMLNS_APPLICATION_URI variable

Constant for XMLNS URI: <http://schemas.microsoft.com/ado/2007/08/dataservices>.

Syntax

```
public static final String XMLNS_APPLICATION_URI
```

XMLNS_ATOM_URI variable

Constant for XMLNS URI: <http://www.w3.org/2005/Atom>.

Syntax

```
public static final String XMLNS_ATOM_URI
```

XMLNS_DATASERVICES_URI variable

Constant for XMLNS URI: <http://schemas.microsoft.com/ado/2007/08/dataservices>.

Syntax

```
public static final String XMLNS_DATASERVICES_URI
```

XMLNS_EDM_URI variable

Constant for XMLNS URI: <http://schemas.microsoft.com/ado/2007/05/edm>.

Syntax

```
public static final String XMLNS_EDM_URI
```

XMLNS_EDMX_URI variable

Constant for XMLNS URI: <http://schemas.microsoft.com/ado/2007/06/edmx>.

Syntax

```
public static final String XMLNS_EDMX_URI
```

XMLNS_GENERICPLAYER_URI variable

Constant for XMLNS URI: <http://www.sap.com/Protocols/SAPData/GenericPlayer>.

Syntax

```
public static final String XMLNS_GENERICPLAYER_URI
```

XMLNS_METADATA_URI variable

Constant for XMLNS URI: <http://schemas.microsoft.com/ado/2007/08/dataservices/metadata>.

Syntax

```
public static final String XMLNS_METADATA_URI
```

XMLNS_SAP_URI variable

Constant for XMLNS URI: <http://www.sap.com/Protocols/SAPData>.

Syntax

```
public static final String XMLNS_SAP_URI
```

ISDMPersistable interface

Deprecated. since 3.0, Use `com.sap.mobile.lib.persistence.IPersistable` Interface that any object should implement that is to store by `SDMPersistence`.

Package

```
com.sap.mobile.lib.sdmpersistence
```

Syntax

```
public interface ISDMPersistable
```

Derived classes

- *SDMLogger* on page 1171

Derived interfaces

- *ISDMCache* on page 683
- *ISDMParserDocument* on page 1063

Members

All members of ISDMPersistable, including inherited members. **Methods**

Modifier and Type	Method	Description
public void	<i>read(BufferedReader)</i> on page 1085	
public void	<i>write(BufferedWriter)</i> on page 1085	

read(BufferedReader) method

Syntax

```
public void read (BufferedReader reader) throws
SDMPersistenceException
```

Parameters

- **reader** – The buffered reader to read the object from.

Exceptions

- **SDMPersistenceException class** – if data can not be loaded from the reader.

write(BufferedWriter) method

Syntax

```
public void write (BufferedWriter writer) throws
SDMPersistenceException
```

Parameters

- **writer** – The buffered writer that object data needs to be written into.

Exceptions

- **SDMPersistenceException class** – if data can not be written into the writer

ISDMPersistence interface

Deprecated. since 3.0 SDMPersistency is a low-level library responsible for data persistence.

Package

```
com.sap.mobile.lib.sdmpersistence
```

Syntax

```
public abstract interface ISDMPersistence
```

Derived classes

- *SDMPersistence* on page 696

Members

All members of ISDMPersistence, including inherited members. **Methods**

Modifier and Type	Method	Description
public abstract void	<i>clear()</i> on page 1087	Deletes all data persisted by SDMPersistence.
public abstract boolean	<i>isDataPersisted(String)</i> on page 1087	Returns if the data with the given key is persisted.
public abstract InputStream	<i>loadDataStream(String)</i> on page 1087	Loads data stream stored in the file system.
public abstract< Textend- sISDMPersistable > boolean	<i>loadObject(String, T)</i> on page 1088	Loads an object stored in the file system.
public abstract byte[]	<i>loadRawData(String)</i> on page 1088	Loads raw data stored in the file system.
public abstract boolean	<i>loadSDMCache(ISDMCache)</i> on page 1089	Loads SDMCache from the file system.
public abstract boolean	<i>loadSDMCache(String, ISDMCache)</i> on page 1089	Loads SDMCache with the specified key extension from the file system.
public abstract boolean	<i>removeData(String)</i> on page 1090	
public abstract boolean	<i>removeSDMCache()</i> on page 1090	Removes the SDMCache from the file system.
public abstract boolean	<i>removeSDMCache(String)</i> on page 1091	Removes the SDMCache with the specified key extension from the file system.
public void	<i>setEncryptionKey(byte[], String)</i> on page 1091	Set the encryption key in a byte[] format.

Modifier and Type	Method	Description
public abstract void	<i>storeDataStream(String, InputStream)</i> on page 1091	Stores a data stream, in the file system.
public abstract void	<i>storeObject(String, ISDMPersistable)</i> on page 1092	Stores an ISDMPersistable object in the file system.
public abstract void	<i>storeRawData(String, byte[])</i> on page 1092	Stores a raw data in the file system.
public abstract void	<i>storeSDMCache(ISDMCache)</i> on page 1093	Stores SDMCache in the file system.
public abstract void	<i>storeSDMCache(String, ISDMCache)</i> on page 1093	Stores the SDMCache with the specified key extension in the file system.

clear() method

Deletes all data persisted by SDMPersistence.

Syntax

```
public abstract void clear ()
```

isDataPersisted(String) method

Returns if the data with the given key is persisted.

Syntax

```
public abstract boolean isDataPersisted (String key)
```

Parameters

- **key** – The key of the data

Returns

True if the data persisted false if not.

loadDataStream(String) method

Loads data stream stored in the file system.

Syntax

```
public abstract InputStream loadDataStream (String key) throws  
SDMPersistenceException, IllegalArgumentException
```

Parameters

- **key** – The key used for identifying the object and the input file.

Returns

The data stream

Exceptions

- **SDMPersistenceException class** – if object can not be loaded for any reason.
- **IllegalArgumentException** – if parameter 'key' is null.

loadObject(String, T) method

Loads an object stored in the file system.

Syntax

```
public abstract< TextendsISDMPersistable > boolean loadObject  
(  
    String key,  
    T object  
) throws SDMPersistenceException, IllegalArgumentException
```

Parameters

- **<T>** – The class type of the stored object.
- **key** – The key used for identifying the object and the input file.
- **object** – The object to fill by the stored data.

Returns

true if the object has found and successfully loaded and false otherwise.

Exceptions

- **SDMPersistenceException class** – if object can not be loaded for any reason.
- **IllegalArgumentException** – if parameter 'object' or parameter 'key' is null.

loadRawData(String) method

Loads raw data stored in the file system.

Syntax

```
public abstract byte[] loadRawData (String key) throws  
SDMPersistenceException, IllegalArgumentException
```

Parameters

- **key** – The key used for identifying the object and the input file.

Returns

The loaded raw data

Exceptions

- **SDMPersistenceException class** – if object can not be loaded for any reason.
- **IllegalArgumentException** – if parameter 'key' is null.

loadSDMCache(ISDMCache) method

Loads SDMCache from the file system.

Syntax

```
public abstract boolean loadSDMCache (ISDMCache cache) throws
SDMPersistenceException, IllegalArgumentException
```

Parameters

- **cache** – The SDMCache object to fill by the data.

Returns

true if persisted SDMCache has found and successfully loaded, false otherwise.

Exceptions

- **SDMPersistenceException class** – if object can not be loaded for any reason.
- **IllegalArgumentException** – if parameter 'cache' is null.

loadSDMCache(String, ISDMCache) method

Loads SDMCache with the specified key extension from the file system.

Syntax

```
public abstract boolean loadSDMCache (
    String key,
    ISDMCache cache
) throws SDMPersistenceException
```

Parameters

- **key** – The key extension of the SDMCache
- **cache** – The SDMCache object to fill by the data.

Returns

true if persisted SDMCache has found and successfully loaded, false otherwise.

Exceptions

- **SDMPersistenceException class** – if object can not be loaded for any reason.
- **IllegalArgumentException** – if parameter 'cache' is null.

removeData(String) method

Syntax

```
public abstract boolean removeData (String key) throws  
SDMPersistenceException, IllegalArgumentException
```

Parameters

- **key** – The key used for identifying the object and the file to delete.

Returns

boolean if persisted data with the given key found and successfully removed, false otherwise.

Exceptions

- **SDMPersistenceException class** – if persisted data can not be deleted for any reason.
- **IllegalArgumentException** – if parameter 'key' is null.

removeSDMCache() method

Removes the SDMCache from the file system.

Syntax

```
public abstract boolean removeSDMCache () throws  
SDMPersistenceException
```

Returns

true if persisted SDMCache has found and successfully removes, false otherwise.

Exceptions

- **SDMPersistenceException class** – if persisted SDMCache can not be deleted for any reason.

removeSDMCache(String) method

Removes the SDMCache with the specified key extension from the file system.

Syntax

```
public abstract boolean removeSDMCache (String key) throws
SDMPersistenceException
```

Parameters

- **key** – The key extension of the SDMCache

Returns

true if persisted SDMCache has found and successfully removes, false otherwise.

Exceptions

- **SDMPersistenceException class** – if persisted SDMCache can not be deleted for any reason.

setEncryptionKey(byte[], String) method

Set the encryption key in a byte[] format.

Syntax

```
public void setEncryptionKey (
    byte[] secretKey,
    String secretKeyAlgorithm
) throws SDMPersistenceException
```

Parameters

- **secretKey** – The secret key for encryption
- **secretKeyAlgorithm** – The algorithm of the Secret Key

Exceptions

- **SDMPersistenceException class** – if any error in encryption occurs

storeDataStream(String, InputStream) method

Stores a data stream, in the file system.

Syntax

```
public abstract void storeDataStream (
    String key,
    InputStream stream
) throws SDMPersistenceException, IllegalArgumentException
```

Parameters

- **key** – The key used for identifying the object and as a name for the output file.
- **stream** – The data stream to store

Exceptions

- **SDMPersistenceException class** – if data stream can not be persisted for any reason.
- **IllegalArgumentException** – if parameter 'stream' or parameter 'key' is null, or parameter 'key' contains illegal characters.

storeObject(String, ISDMPersistable) method

Stores an ISDMPersistable object in the file system.

Syntax

```
public abstract void storeObject (  
    String key,  
    ISDMPersistable object  
) throws SDMPersistenceException, IllegalArgumentException
```

Parameters

- **key** – The key used for identifying the object and as a name for the output file.
- **object** – The object to store.

Exceptions

- **SDMPersistenceException class** – if object can not be persisted for any reasons.
- **IllegalArgumentException** – if parameter 'object' or parameter 'key' is null, or parameter 'key' contains illegal characters.

storeRawData(String, byte[]) method

Stores a raw data in the file system.

Syntax

```
public abstract void storeRawData (  
    String key,  
    byte[] data  
) throws SDMPersistenceException, IllegalArgumentException
```

Parameters

- **key** – The key used for identifying the object and as a name for the output file.
- **data** – The data to store

Exceptions

- **SDMPersistenceException class** – if the data can not be persisted for any reason.
- **IllegalArgumentException** – if parameter 'data' or parameter 'key' is null, or parameter 'key' contains illegal characters.

storeSDMCache(ISDMCache) method

Stores SDMCache in the file system.

Syntax

```
public abstract void storeSDMCache (ISDMCache cache) throws
SDMPersistenceException, IllegalArgumentException
```

Parameters

- **cache** – The SDMCache to store

Exceptions

- **SDMPersistenceException class** – if SDMCache can not be persisted for any reason.
- **IllegalArgumentException** – if parameter 'cache' is null.

storeSDMCache(String, ISDMCache) method

Stores the SDMCache with the specified key extension in the file system.

Syntax

```
public abstract void storeSDMCache (
    String key,
    ISDMCache cache
) throws SDMPersistenceException
```

Parameters

- **key** – The key extension of the SDMCache
- **cache** – The SDMCache to store

Exceptions

- **SDMPersistenceException class** – if SDMCache can not be persisted for any reason.
- **IllegalArgumentException** – if parameter 'cache' is null.

ISDMPreferenceChangeListener interface

Deprecated. since 3.0, Use com.sap.mobile.lib.configuration.IPreferenceChangeListener Interface for classes that are to listen changes of preferences.

Package

```
com.sap.mobile.lib.sdmconfiguration
```

Syntax

```
public interface ISDMPreferenceChangeListener
```

Derived classes

- *SDMCache* on page 1141
- *ConnectionFactory* on page 794
- *SDMRequestManager* on page 1733
- *SDMPersistence* on page 696

Members

All members of ISDMPreferenceChangeListener, including inherited members. **Methods**

Modifier and Type	Method	Description
public void	<i>onPreferenceChanged(String, Object)</i> on page 1094	Callback method for preference change event.

onPreferenceChanged(String, Object) method

Callback method for preference change event.

Syntax

```
public void onPreferenceChanged (
    String key,
    Object value
)
```

Parameters

- **key** – key of the preference
- **value** – value of the preference

ISDMPreferences interface

Deprecated. since 3.0, Use com.sap.mobile.lib.configuration.IPreferences Main interface for SDMConfiguration.

Package

```
com.sap.mobile.lib.sdmconfiguration
```

Syntax

```
public interface ISDMPreferences
```

Derived classes

- *SDMPreferences* on page 1708

Members

All members of ISDMPreferences, including inherited members. **Variables**

Modifier and Type	Variable	Description
public static final String	SDM_CONNECTIVITY_CONNTIMEOUT	Preference for connection time out.
public static final String	SDM_CONNECTIVITY_SCONNTIMEOUT	Preference for socket connection time out.
public static final String	SDM_CONNECTIVITY_HTTP_PORT	Preference for default HTTP port.
public static final String	SDM_CONNECTIVITY_HTTPS_PORT	Preference for default HTTPS port.
public static final String	SAP_APPLICATIONID_HEADER_VALUE	Preference for application ID (used in request headers)
public static final String	SDM_CONNECTIVITY_PROXY_HOST	Preference for proxy host if there is a proxy should be used.
public static final String	SDM_CONNECTIVITY_PROXY_PORT	Preference for proxy port if there is a proxy should be used.
public static final String	SDM_CONNECTIVITY_HANDLER_CLASS_NAME	Preference for full name (including package) of the class that should be initialized as connectivity handler.
public static final String	SDM_PARSER_FOLDER_PATH	Preference for the default folder where Parser related information can be persisted Should not point to a folder that can be removed outside of the application.
public static final String	SDM_PERSISTENCE_FOLDER_PATH	Preference for the default folder where data should be persisted.

Modifier and Type	Variable	Description
public static final String	SDM_PERSISTENCE_SECUREMODE	Preference for indicator if persisted data should be encrypted.
public static final String	SDM_PERSISTENCE_BYTE_BUFFER_SIZE	Preference for the size of the buffer that is used during persistence Should be changed only in case of low memory available.
public static final String	SDM_PERSISTENCE_CIPHER_TRANSFORMATION	Preference for the default cipher transformation algorithm Should be matched with algorithm of the Secure Key generation used for data encryption.
public static final String	SDM_CACHE_CAPACITY	Preference for the maximum number of documents can be stored in cache.
public static final String	SDM_CACHE_MAX_SEARCH_RESULTS	Preference for the maximum entries that can be returned as a result of a search.
public static final String	SDM_CACHE_SEARCH_ATTRIBUTE_XMLNS	Preference for the XML namespace URI of the XML attribute that should be used to decide if a property is searchable.
public static final String	SDM_CACHE_PARSER_SEARCH_ATTRIBUTE	Preference for the name of the XML attribute that should be used to decide if a property is searchable.
public static final String	SDM_LOG_LEVEL	Preference for the current log severity.
public static final String	SAPPASSPORT_ENABLED	Preference for the indicator to decide if SAP passport should be enabled or not.
public static final String	BUSINESSTRANSACTION_ENABLED	Preference for the indicator to decide if SAP passport should be enabled or not.

Modifier and Type	Variable	Description
public static final String	BYPASS_PROXY	Preference for the indicator to decide which URLs need the proxy bypassed.

Methods

Modifier and Type	Method	Description
public boolean	<i>containsPreference(String)</i> on page 1098	Checks the existence of the given preference.
public Boolean	<i>getBooleanPreference(String)</i> on page 1098	Returns the value of the given preference or null if there is no preference with the given key.
public Float	<i>getFloatPreference(String)</i> on page 1099	Returns the value of the given preference or null if there is no preference with the given key.
public Integer	<i>getIntPreference(String)</i> on page 1099	Returns the value of the given preference or null if there is no preference with the given key.
public Long	<i>getLongPreference(String)</i> on page 1100	Returns the value of the given preference or null if there is no preference with the given key.
public String	<i>getStringPreference(String)</i> on page 1100	Returns the value of the given preference or null if there is no preference with the given key.
public void	<i>registerPreferenceChangeListener(String, ISDMPreferenceChangeListener)</i> on page 1101	You can register a class implementing the ISDMPreferenceChangeListener interface for the change of a preference with the given key.
public void	<i>removePreference(String)</i> on page 1101	Removes the preferences with the given key.
public void	<i>resetPreference(String)</i> on page 1101	Resets the preference's value to its default value or to null if there is no default value for the given preference.

Modifier and Type	Method	Description
public void	<i>setBooleanPreference(String, boolean)</i> on page 1102	Sets and validates and persists the value of the preferences with the given type.
public void	<i>setFloatPreference(String, float)</i> on page 1102	Sets and validates and persists the value of the preferences with the given type.
public void	<i>setIntPreference(String, int)</i> on page 1103	Sets and validates and persists the value of the preferences with the given type.
public void	<i>setLongPreference(String, long)</i> on page 1103	Sets and validates and persists the value of the preferences with the given type.
public void	<i>setStringPreference(String, String)</i> on page 1103	Sets and validates and persists the value of the preferences with the given type.
public void	<i>unRegisterPreferenceChangeListener(String, ISDMPreferenceChangeListener)</i> on page 1104	You can unregister a change listener.

containsPreference(String) method

Checks the existence of the given preference.

Syntax

```
public boolean containsPreference (String key)
```

Parameters

- **key** – The key of the preference

Returns

true if SDMPreference contains the given key or false otherwise

getBooleanPreference(String) method

Returns the value of the given preference or null if there is no preference with the given key.

Syntax

```
public Boolean getBooleanPreference (String key) throws  
SDMPPreferencesException
```

Parameters

- **key** – The key of the preference

Returns

the boolean type preference with the given key

Exceptions

- **SDMPreferencesException class** – if preference exists with the given key but with value of different type

getFloatPreference(String) method

Returns the value of the given preference or null if there is no preference with the given key.

Syntax

```
public Float getFloatPreference (String key) throws
SDMPreferencesException
```

Parameters

- **key** – The key of the preference

Returns

the float type preference with the given key

Exceptions

- **SDMPreferencesException class** – if preference exists with the given key but with value of different type

getIntPreference(String) method

Returns the value of the given preference or null if there is no preference with the given key.

Syntax

```
public Integer getIntPreference (String key) throws
SDMPreferencesException
```

Parameters

- **key** – The key of the preference

Returns

the integer type preference with the given key

Exceptions

- **SDMPreferencesException class** – if preference exists with the given key but with value of different type

getLongPreference(String) method

Returns the value of the given preference or null if there is no preference with the given key.

Syntax

```
public Long getLongPreference (String key) throws  
SDMPreferencesException
```

Parameters

- **key** – The key of the preference

Returns

the long type preference with the given key

Exceptions

- **SDMPreferencesException class** – if preference exists with the given key but with value of different type

getStringPreference(String) method

Returns the value of the given preference or null if there is no preference with the given key.

Syntax

```
public String getStringPreference (String key) throws  
SDMPreferencesException
```

Parameters

- **key** – The key of the preference

Returns

the String type preference with the given key

Exceptions

- **SDMPreferencesException class** – if preference exists with the given key but with value of different type

registerPreferenceChangeListener(String, ISDMPreferenceChangeListener) method

You can register a class implementing the ISDMPreferenceChangeListener interface for the change of a preference with the given key.

Syntax

```
public void registerPreferenceChangeListener (
    String key,
    ISDMPreferenceChangeListener changeListener
)
```

Parameters

- **key** – key of the preference
- **changeListener** – listener object to be registered

Exceptions

- **IllegalArgumentException** – if the argument is null.

Remarks

If any of the arguments are null, an IllegalArgumentException is thrown.

removePreference(String) method

Removes the preferences with the given key.

Syntax

```
public void removePreference (String key) throws
SDMPreferencesException
```

Parameters

- **key** – The key of the preference

Exceptions

- **SDMPreferencesException class** – If the preference does not exist or it can not be removed (e.g. an SDM preference)

resetPreference(String) method

Resets the preference's value to its default value or to null if there is no default value for the given preference.

Syntax

```
public void resetPreference (String key)
```

Parameters

- **key** – The key of the preference

setBooleanPreference(String, boolean) method

Sets and validates and persists the value of the preferences with the given type.

Syntax

```
public void setBooleanPreference (
    String key,
    boolean value
) throws SDMPreferencesException
```

Parameters

- **key** – The key of the preference
- **value** – The new value of the preference

Exceptions

- **SDMPreferencesException class** – if the new value of the preference is invalid for any reasons

setFloatPreference(String, float) method

Sets and validates and persists the value of the preferences with the given type.

Syntax

```
public void setFloatPreference (
    String key,
    float value
) throws SDMPreferencesException
```

Parameters

- **key** – The key of the preference
- **value** – The new value of the preference

Exceptions

- **SDMPreferencesException class** – if the new value of the preference is invalid for any reasons

setIntPreference(String, int) method

Sets and validates and persists the value of the preferences with the given type.

Syntax

```
public void setIntPreference (
    String key,
    int value
) throws SDMPreferencesException
```

Parameters

- **key** – The key of the preference
- **value** – The new value of the preference

Exceptions

- **SDMPreferencesException class** – if the new value of the preference is invalid for any reasons

setLongPreference(String, long) method

Sets and validates and persists the value of the preferences with the given type.

Syntax

```
public void setLongPreference (
    String key,
    long value
) throws SDMPreferencesException
```

Parameters

- **key** – The key of the preference
- **value** – The new value of the preference

Exceptions

- **SDMPreferencesException class** – if the new value of the preference is invalid for any reasons

setStringPreference(String, String) method

Sets and validates and persists the value of the preferences with the given type.

Syntax

```
public void setStringPreference (
    String key,
    String value
) throws SDMPreferencesException
```

Parameters

- **key** – The key of the preference
- **value** – The new value of the preference

Exceptions

- **SDMPreferencesException class** – if the new value of the preference is invalid for any reasons

unRegisterPreferenceChangeListener(String, ISDMPreferenceChangeListener)
method

You can unregister a change listener.

Syntax

```
public void unRegisterPreferenceChangeListener (
    String key,
    ISDMPreferenceChangeListener changeListener
)
```

Parameters

- **key** – key of the preference
- **changeListener** – listener object to be unregistered

Exceptions

- **IllegalArgumentException** – if the argument is null.

Remarks

If any of the arguments are null, an `IllegalArgumentException` is thrown.

BUSINESSTRANSACTION_ENABLED variable

Preference for the indicator to decide if SAP passport should be enabled or not.

Syntax

```
public static final String BUSINESSSTRANSACTION_ENABLED
```

BYPASS_PROXY variable

Preference for the indicator to decide which URLs need the proxy bypassed.

Syntax

```
public static final String BYPASS_PROXY
```

***SAP_APPLICATIONID_HEADER_VALUE* variable**

Preference for application ID (used in request headers)

Syntax

```
public static final String SAP_APPLICATIONID_HEADER_VALUE
```

***SAPPASSPORT_ENABLED* variable**

Preference for the indicator to decide if SAP passport should be enabled or not.

Syntax

```
public static final String SAPPASSPORT_ENABLED
```

***SDM_CACHE_CAPACITY* variable**

Preference for the maximum number of documents can be stored in cache.

Syntax

```
public static final String SDM_CACHE_CAPACITY
```

***SDM_CACHE_MAX_SEARCH_RESULTS* variable**

Preference for the maximum entries that can be returned as a result of a search.

Syntax

```
public static final String SDM_CACHE_MAX_SEARCH_RESULTS
```

***SDM_CACHE_PARSER_SEARCH_ATTRIBUTE* variable**

Preference for the name of the XML attribute that should be used to decide if a property is searchable.

Syntax

```
public static final String SDM_CACHE_PARSER_SEARCH_ATTRIBUTE
```

***SDM_CACHE_SEARCH_ATTRIBUTE_XMLNS* variable**

Preference for the XML namespace URI of the XML attribute that should be used to decide if a property is searchable.

Syntax

```
public static final String SDM_CACHE_SEARCH_ATTRIBUTE_XMLNS
```

SDM_CONNECTIVITY_CONNTIMEOUT variable

Preference for connection time out.

Syntax

```
public static final String SDM_CONNECTIVITY_CONNTIMEOUT
```

SDM_CONNECTIVITY_HANDLER_CLASS_NAME variable

Preference for full name (including package) of the class that should be initialized as connectivity handler.

Syntax

```
public static final String SDM_CONNECTIVITY_HANDLER_CLASS_NAME
```

SDM_CONNECTIVITY_HTTP_PORT variable

Preference for default HTTP port.

Syntax

```
public static final String SDM_CONNECTIVITY_HTTP_PORT
```

SDM_CONNECTIVITY_HTTPS_PORT variable

Preference for default HTTPS port.

Syntax

```
public static final String SDM_CONNECTIVITY_HTTPS_PORT
```

SDM_CONNECTIVITY_PROXY_HOST variable

Preference for proxy host if there is a proxy should be used.

Syntax

```
public static final String SDM_CONNECTIVITY_PROXY_HOST
```

SDM_CONNECTIVITY_PROXY_PORT variable

Preference for proxy port if there is a proxy should be used.

Syntax

```
public static final String SDM_CONNECTIVITY_PROXY_PORT
```

SDM_CONNECTIVITY_SCONNTIMEOUT variable

Preference for socket connection time out.

Syntax

```
public static final String SDM_CONNECTIVITY_SCONNTIMEOUT
```

SDM_LOG_LEVEL variable

Preference for the current log severity.

Syntax

```
public static final String SDM_LOG_LEVEL
```

SDM_PARSER_FOLDER_PATH variable

Preference for the default folder where Parser related information can be persisted Should not point to a folder that can be removed outside of the application.

Syntax

```
public static final String SDM_PARSER_FOLDER_PATH
```

SDM_PERSISTENCE_BYTE_BUFFER_SIZE variable

Preference for the size of the buffer that is used during persistence Should be changed only in case of low memory available.

Syntax

```
public static final String SDM_PERSISTENCE_BYTE_BUFFER_SIZE
```

SDM_PERSISTENCE_CIPHER_TRANSFORMATION variable

Preference for the default cipher transformation algorithm Should be matched with algorithm of the Secure Key generation used for data encryption.

Syntax

```
public static final String  
SDM_PERSISTENCE_CIPHER_TRANSFORMATION
```

SDM_PERSISTENCE_FOLDER_PATH variable

Preference for the default folder where data should be persisted.

Syntax

```
public static final String SDM_PERSISTENCE_FOLDER_PATH
```

SDM_PERSISTENCE_SECUREMODE variable

Preference for indicator if persisted data should be encrypted.

Syntax

```
public static final String SDM_PERSISTENCE_SECUREMODE
```

ISDMRequest interface

Deprecated. since 3.0, Use com.sap.mobile.lib.request.IRequest Interface for requests.

Package

```
com.sap.mobile.lib.sdmconnectivity
```

Syntax

```
public interface ISDMRequest
```

Derived classes

- *SDMBaseRequest* on page 1129
- *SDMPushRequest* on page 1725

Members

All members of ISDMRequest, including inherited members. **Variables**

Modifier and Type	Variable	Description
public static final int	PRIORITY_NORMAL	Normal priority. This is the default priority.
public static final int	PRIORITY_HIGH	High priority. Requests with high priority will be executed first. If there are more than one IRequests with ISDMRequest.PRIORITY_HIGH priority, the network layer will choose an execution order.
public static final int	REQUEST_METHOD_GET	HTTP GET method.
public static final int	REQUEST_METHOD_POST	HTTP POST method.
public static final int	REQUEST_METHOD_PUT	HTTP PUT method.
public static final int	REQUEST_METHOD_DELETE	HTTP DELETE method.
public static final int	ETAG_IF_MATCH	etag "if-match"
public static final int	ETAG_IF_NONE_MATCH	etag "if-none-match"
public static final int	ETAG_IF_RANGE	etag "if-range"

Methods

Modifier and Type	Method	Description
public byte[]	<i>getData()</i> on page 1110	If the request method is POST, this method is called from the network library.
public InputStream	<i>getDataStream()</i> on page 1111	If the request method is POST, this method is called from the network library.
public Object	<i>getE2eRequest()</i> on page 1111	Get the iRequest object from the ISDMRequest.
public Map< String, String >	<i>getHeaders()</i> on page 1111	Returns the request headers set.
public ISDMNetListener	<i>getListener()</i> on page 1111	Returns the listener to be used by the connectivity library to notify the registered listener about a successful or failed request operation.
public String	<i>getPassport()</i> on page 1112	
public int	<i>getPriority()</i> on page 1112	Returns the priority of the request.
public int	<i>getRequestMethod()</i> on page 1112	Returns the request method.
public String	<i>getRequestUrl()</i> on page 1112	Returns the URL where the request must be done.
public String	<i>getTransId()</i> on page 1112	
public boolean	<i>isStreamEnabled()</i> on page 1112	
public void	<i>setData(byte[])</i> on page 1113	Set the request data in case of POST request.
public void	<i>setDataStream(InputStream)</i> on page 1113	Set the request data stream in case of POST request.
public void	<i>setE2eRequest(Object)</i> on page 1113	Set the iRequest object into the ISDMRequest.
public void	<i>setHeaders(Map< String, String >)</i> on page 1113	Set the request headers.

Modifier and Type	Method	Description
public void	<i>setListener</i> (final ISDMNetListener) on page 1114	Client can register listeners to be used by the connectivity layer to notify the implementation about the result of the request.
public void	<i>setPassport</i> (String) on page 1114	
public void	<i>setPriority</i> (final int) on page 1114	Sets the priority of the request.
public void	<i>setRequestMethod</i> (final int) on page 1115	Sets the request method.
public void	<i>setRequestUrl</i> (final String) on page 1115	Sets the URL for the request.
public void	<i>setStreamEnabled</i> (boolean) on page 1115	Used to enable streaming of data when the size of the data to be fetched is greater than 200KB.
public void	<i>setTransId</i> (String) on page 1115	
public boolean	<i>useCookies</i> () on page 1115	This method is used by the network library to check whether it has to send cookies to the server when the current request is performed.

Usage

All request objects must implement this interface. The network layer uses this interface to interact with the request objects

getData() method

If the request method is POST, this method is called from the network library.

Syntax

```
public byte[] getData ()
```

Returns

the content data.

Remarks

This method must return with the content to be sent to the server.

getDataStream() method

If the request method is POST, this method is called from the network library.

Syntax

```
public InputStream getDataStream ()
```

Returns

the content data stream.

Remarks

This method must return with the content stream to be sent to the server.

getE2eRequest() method

Get the IRequest object from the ISDMRequest.

Syntax

```
public Object getE2eRequest ()
```

Remarks

Used for E2E tracing.

getHeaders() method

Returns the request headers set.

Syntax

```
public Map< String, String > getHeaders ()
```

Returns

the request headers

getListener() method

Returns the listener to be used by the connectivity library to notify the registered listener about a successful or failed request operation.

Syntax

```
public ISDMNetListener getListener ()
```

Returns

the listener or null.

Remarks

Method will return null if there is no registered listener.

getPassport() method

Syntax

```
public String getPassport ()
```

getPriority() method

Returns the priority of the request.

Syntax

```
public int getPriority ()
```

Returns

the priority.

getRequestMethod() method

Returns the request method.

Syntax

```
public int getRequestMethod ()
```

Returns

the request method, with a value of ISDMRequest.REQUEST_METHOD_* constants.

getRequestUrl() method

Returns the URL where the request must be done.

Syntax

```
public String getRequestUrl ()
```

Returns

the URL.

getTransId() method

Syntax

```
public String getTransId ()
```

isStreamEnabled() method

Syntax

```
public boolean isStreamEnabled ()
```

setData(byte[]) method

Set the request data in case of POST request.

Syntax

```
public void setData (byte[] data)
```

Parameters

- **data** – the request data to set

setDataStream(InputStream) method

Set the request data stream in case of POST request.

Syntax

```
public void setDataStream (InputStream iStream)
```

Parameters

- **data** – the request data stream to set

setE2eRequest(Object) method

Set the iRequest object into the ISDMRequest.

Syntax

```
public void setE2eRequest (Object iRequest)
```

Parameters

- **iRequest** –

setHeaders(Map< String, String >) method

Set the request headers.

Syntax

```
public void setHeaders (Map< String, String > headers)
```

Parameters

- **headers** – the request headers to set

setListener(final ISDMNetListener) method

Client can register listeners to be used by the connectivity layer to notify the implementation about the result of the request.

Syntax

```
public void setListener (final ISDMNetListener aListener)
```

Parameters

- **aListener** – the listener to set.

Remarks

By default, the SDMBaseRequest object included in the connectivity layer will contain no registered listeners.

Setting this object is not mandatory. However, it can be used to handle incidental errors.

setPassport(String) method

Syntax

```
public void setPassport (String passport)
```

setPriority(final int) method

Sets the priority of the request.

Syntax

```
public void setPriority (final int aPriority)
```

Parameters

- **aPriority** – the priority of the request to set.

Remarks

Allowed values: ISDMRequest.PRIORITY_HIGH and ISDMRequest.PRIORITY_NORMAL. In case of a different value, the default ISDMRequest.PRIORITY_NORMAL will be used by the network. If the network layer finds an ISDMRequest with ISDMRequest.PRIORITY_HIGH priority in the queue, that request will be executed first. If there are more than one IRequests with ISDMRequest.PRIORITY_HIGH priority, the network layer will choose an execution order. If the priority is not one of the predefined values, the priority will be set by default to ISDMRequest.PRIORITY_NORMAL

setRequestMethod(final int) method

Sets the request method.

Syntax

```
public void setRequestMethod (final int aRequestMethod)
```

Parameters

- **aRequestMethod** – one of the ISDMRequest.REQUEST_METHOD_* constants.

setRequestUrl(final String) method

Sets the URL for the request.

Syntax

```
public void setRequestUrl (final String aUrl)
```

Parameters

- **aUrl** – the URL to set.

setStreamEnabled(boolean) method

Used to enable streaming of data when the size of the data to be fetched is greater than 200KB.

Syntax

```
public void setStreamEnabled (boolean streamEnabled)
```

Parameters

- **streamEnabled** –

*setTransId(String) method**Syntax*

```
public void setTransId (String transId)
```

useCookies() method

This method is used by the network library to check whether it has to send cookies to the server when the current request is performed.

Syntax

```
public boolean useCookies ()
```

Returns

the use of cookies in the network library.

Remarks

Some requests may deny sending any cookies to the server, in this case this method can be used by the request to signal to the network library. The default value for this is false in the `SDMBaseRequest` implementation.

ETAG_IF_MATCH variable

etag "if-match"

Syntax

```
public static final int ETAG_IF_MATCH
```

ETAG_IF_NONE_MATCH variable

etag "if-none-match"

Syntax

```
public static final int ETAG_IF_NONE_MATCH
```

ETAG_IF_RANGE variable

etag "if-range"

Syntax

```
public static final int ETAG_IF_RANGE
```

PRIORITY_HIGH variable

High priority.

Syntax

```
public static final int PRIORITY_HIGH
```

Remarks

Requests with high priority will be executed first. If there are more than one `IRequests` with `ISDMRequest.PRIORITY_HIGH` priority, the network layer will choose an execution order.

PRIORITY_NORMAL variable

Normal priority.

Syntax

```
public static final int PRIORITY_NORMAL
```

Remarks

This is the default priority.

REQUEST_METHOD_DELETE variable
HTTP DELETE method.

Syntax

```
public static final int REQUEST_METHOD_DELETE
```

REQUEST_METHOD_GET variable
HTTP GET method.

Syntax

```
public static final int REQUEST_METHOD_GET
```

REQUEST_METHOD_POST variable
HTTP POST method.

Syntax

```
public static final int REQUEST_METHOD_POST
```

REQUEST_METHOD_PUT variable
HTTP PUT method.

Syntax

```
public static final int REQUEST_METHOD_PUT
```

ISDMRequestManager interface
Deprecated. since 3.0, Use com.sap.mobile.lib.request.IRequestManager

Package

```
com.sap.mobile.lib.sdmconnectivity
```

Syntax

```
public interface ISDMRequestManager
```

Derived classes

- *SDMRequestManager* on page 1733

Members

All members of ISDMRequestManager, including inherited members. **Methods**

Modifier and Type	Method	Description
public Vector< ISDMRequest >	<i>getAllRequests()</i> on page 1118	Returns all requests from the connectivity component which are in the queue.
public ISDMConnectivity-Parameters	<i>getConnectivityParameters()</i> on page 1119	Returns the ConnectivityParameters object containing the settings used by the library.
public int	<i>getQueueSize()</i> on page 1119	Returns the number of requests from the connectivity component which are in the queue.
public Object	<i>getRequest()</i> on page 1119	Returns an ISDMRequest from the queue(s)
public boolean	<i>hasRequests()</i> on page 1119	Returns a boolean indicating the queue has requests or doesn't.
public void	<i>makeRequest(final ISDMRequest)</i> on page 1119	Put a request object into the ISDMRequestManager.
public void	<i>makeRequest(final ISDMBundleRequest)</i> on page 1120	
public void	<i>sendOnSuccess(final ISDMNetListener, final ISDMRequest, final ISDMResponse)</i> on page 1120	Used to notify the ISDMNetListener implementation about successful request, without blocking ISDMConnectivity threads and reducing the concurrency on the application.
public void	<i>setMainHandlerClassName(final String)</i> on page 1120	Sets the class name of the ISDMConnectionHandler implementation.
public void	<i>terminate()</i> on page 1120	Terminates all the requests in the queue.

***getAllRequests()* method**

Returns all requests from the connectivity component which are in the queue.

Syntax

```
public Vector< ISDMRequest > getAllRequests ()
```

Returns

all the requests currently in the queue.

getConnectivityParameters() method

Returns the ConnectivityParameters object containing the settings used by the library.

Syntax

```
public ISDMConnectivityParameters getConnectivityParameters
()
```

getQueueSize() method

Returns the number of requests from the connectivity component which are in the queue.

Syntax

```
public int getQueueSize ()
```

Returns

the number of requests currently in the queue.

getRequest() method

Returns an ISDMRequest from the queue(s)

Syntax

```
public Object getRequest ()
```

Returns

an ISDMRequest implementation

hasRequests() method

Returns a boolean indicating the queue has requests or doesn't.

Syntax

```
public boolean hasRequests ()
```

Returns

whether the queue has requests or it doesn't

makeRequest(final ISDMRequest) method

Put a request object into the SDMRequestManager.

Syntax

```
public void makeRequest (final ISDMRequest aRequest)
```

Parameters

- **aRequest** – the request.

makeRequest(final ISDMBundleRequest) method

Syntax

```
public void makeRequest (final ISDMBundleRequest aBundleRequest)
```

sendOnSuccess(final ISDMNetListener, final ISDMRequest, final ISDMResponse) method

Used to notify the ISDMNetListener implementation about successful request, without blocking ISDMConnectivity threads and reducing the concurrency on the application.

Syntax

```
public void sendOnSuccess (  
    final ISDMNetListener listener,  
    final ISDMRequest request,  
    final ISDMResponse response  
)
```

Parameters

- **listener** – ISDMNetListener instance
- **request** – ISDMRequest instance
- **response** – HttpResponse instance

setMainHandlerClassName(final String) method

Sets the class name of the ISDMConnectionHandler implementation.

Syntax

```
public void setMainHandlerClassName (final String classname)
```

Parameters

- **classname** – the name as String

Remarks

Default class: com.sap.mobile.lib.sdmconnectivity.SocketConnectionHandler

terminate() method

Terminates all the requests in the queue.

Syntax

```
public void terminate ()
```

ISDMRequestStateElement interface

Deprecated. since 3.0, Use `com.sap.mobile.lib.request.IRequestStateElement`

Package

`com.sap.mobile.lib.sdmconnectivity`

Syntax

```
public abstract interface ISDMRequestStateElement
```

Derived classes

- *SDMRequestStateElement* on page 1744

Members

All members of `ISDMRequestStateElement`, including inherited members. **Variables**

Modifier and Type	Variable	Description
public static final int	NO_ERROR	
public static final int	HTTP_ERROR	Server response status > 302.
public static final int	PARSE_ERROR	Problem with parsing the response xml.
public static final int	NETWORK_ERROR	There was a network error during a read/write to/from stream.
public static final int	AUTHENTICATION_ERROR	Authentication error.
public static final int	CLIENT_ERROR	Client error.
public static final int	REQUEST_ERROR	Problem with parsing the request.

Methods

Modifier and Type	Method	Description
public abstract int	<i>getErrorCode()</i> on page 1122	Returns the error code.
public abstract Exception	<i>getException()</i> on page 1122	Returns the Exception if it was set.
public abstract HttpResponse	<i>getHttpResponse()</i> on page 1123	Returns the HttpResponse.

Modifier and Type	Method	Description
public abstract int	<i>getHttpStatusCode()</i> on page 1123	Returns the HTTP status if it was set.
public abstract void	<i>setErrorCode(final int)</i> on page 1123	Sets the error code.
public abstract void	<i>setException(final Exception)</i> on page 1123	Sets the Exception.
public abstract void	<i>setHttpResponse(HttpResponse)</i> on page 1124	Sets the HttpResponse.
public abstract void	<i>setHttpStatusCode(final int)</i> on page 1124	Sets the HTTP status.

getErrorCode() method

Returns the error code.

Syntax

```
public abstract int getErrorCode ()
```

Remarks

The error code can be the following:

- HTTP_ERROR
- PARSE_ERROR
- NETWORK_ERROR
- AUTHENTICATION_ERROR

getException() method

Returns the Exception if it was set.

Syntax

```
public abstract Exception getException ()
```

Returns

the Exception stored in SDMRequestStateElement.

Remarks

If not, the returned value will be null.

getHttpResponse() method

Returns the HttpResponse.

Syntax

```
public abstract HttpResponse getHttpResponse ()
```

Returns

The HttpResponse

getHttpStatusCode() method

Returns the HTTP status if it was set.

Syntax

```
public abstract int getHttpStatusCode ()
```

Returns

the HTTP status code, if available.

Remarks

If there was no http status set, the value is -1.

setErrorCode(final int) method

Sets the error code.

Syntax

```
public abstract void setErrorCode (final int code)
```

Parameters

- **code** –

setException(final Exception) method

Sets the Exception.

Syntax

```
public abstract void setException (final Exception aException)
```

Parameters

- **aException** – the Exception to set.

setHttpResponse(HttpResponse) method

Sets the HttpResponse.

Syntax

```
public abstract void setHttpResponse (HttpResponse aResponse)
```

Parameters

- **aResponse** – The HttpResponse

setHttpStatusCode(final int) method

Sets the HTTP status.

Syntax

```
public abstract void setHttpStatusCode (final int httpStatus)
```

Parameters

- **httpStatus** – to set

AUTHENTICATION_ERROR variable

Authentication error.

Syntax

```
public static final int AUTHENTICATION_ERROR
```

CLIENT_ERROR variable

Client error.

Syntax

```
public static final int CLIENT_ERROR
```

HTTP_ERROR variable

Server response status > 302.

Syntax

```
public static final int HTTP_ERROR
```

NETWORK_ERROR variable

There was a network error during a read/write to/from stream.

Syntax

```
public static final int NETWORK_ERROR
```

*NO_ERROR variable**Syntax*

```
public static final int NO_ERROR
```

PARSE_ERROR variable

Problem with parsing the response xml.

Syntax

```
public static final int PARSE_ERROR
```

REQUEST_ERROR variable

Problem with parsing the request.

Syntax

```
public static final int REQUEST_ERROR
```

ISDMResponse interface

Deprecated. since 3.0, Use com.sap.mobile.lib.request.IResponse

Package

```
com.sap.mobile.lib.sdmconnectivity
```

Syntax

```
public interface ISDMResponse extends
```

Derived classes

- *SDMResponseImpl* on page 1750

Members

All members of ISDMResponse, including inherited members. **Methods**

Modifier and Type	Method	Description
public String	<i>getCookie()</i> on page 1126	
public String	<i>getCorelationId()</i> on page 1126	
public int	<i>getCurrentOffset()</i> on page 1126	

Modifier and Type	Method	Description
public int	<i>getDataStream(byte[], int)</i> on page 1126	Used to obtain the data in stream.
public int	<i>getDataStream(byte[], int, int, String)</i> on page 1127	
public Map< String, String >	<i>getHeadersMap()</i> on page 1127	
public boolean	<i>isDataAvailable()</i> on page 1127	To check whether the response object is available or it needs to be streamed in chunks.
public void	<i>setCorelationId(String)</i> on page 1127	

*getCookie() method**Syntax*

```
public String getCookie ()
```

*getCorelationId() method**Syntax*

```
public String getCorelationId ()
```

*getCurrentOffset() method**Syntax*

```
public int getCurrentOffset ()
```

getDataStream(byte[], int) method

Used to obtain the data in stream.

Syntax

```
public int getDataStream (
    byte[] chunk,
    int chunkSize
)
```

Parameters

- **chunk** –

- **offset** –

Remarks

Returns the chunk of data of size 'chunkSize' from the given offset.

getDataStream(byte[], int, int, String) method

Syntax

```
public int getDataStream (
    byte[] chunk,
    int chunkSize,
    int offset,
    String cookie
)
```

getHeadersMap() method

Syntax

```
public Map< String, String > getHeadersMap ()
```

isDataAvailable() method

To check whether the response object is available or it needs to be streamed in chunks.

Syntax

```
public boolean isDataAvailable ()
```

setCorelationId(String) method

Syntax

```
public void setCorelationId (String coRelationId)
```

RouteManager class

Deprecated. since 3.0, Use com.sap.mobile.lib.request.RouteManager

Package

```
com.sap.mobile.lib.sdmconnectivity
```

Syntax

```
public class RouteManager
```

Members

All members of RouteManager, including inherited members. **Methods**

Modifier and Type	Method	Description
public static void	<i>addHeaders(HttpUriRequest, DefaultHttpClient)</i> on page 1128	
public static SUPRoute	<i>getRoute(String)</i> on page 1128	

addHeaders(HttpUriRequest, DefaultHttpClient) method

Syntax

```
public static void addHeaders (
    HttpUriRequest request,
    DefaultHttpClient httpClient
)
```

getRoute(String) method

Syntax

```
public static SUPRoute getRoute (String URL)
```

SAPSSLSocketFactory class

Deprecated. since 3.0, Use com.sap.mobile.lib.request.SAPSSLSocketFactory

Package

```
com.sap.mobile.lib.sdmconnectivity
```

Syntax

```
public class SAPSSLSocketFactory
```

Members

All members of SAPSSLSocketFactory, including inherited members. **Constructors**

Modifier and Type	Constructor	Description
public	<i>SAPSSLSocketFactory(KeyStore, TrustManager[])</i> on page 1129	

Methods

Modifier and Type	Method	Description
public Socket	<i>createSocket(Socket, String, int, boolean)</i> on page 1129	
public Socket	<i>createSocket()</i> on page 1129	

SAPSSLSocketFactory(KeyStore, TrustManager[]) constructor

Syntax

```
public SAPSSLSocketFactory (
    KeyStore truststore,
    TrustManager[] trustManagers
) throws NoSuchAlgorithmException, KeyManagementException,
KeyStoreException, UnrecoverableKeyException
```

createSocket(Socket, String, int, boolean) method

Syntax

```
public Socket createSocket (
    Socket socket,
    String host,
    int port,
    boolean autoClose
) throws IOException, UnknownHostException
```

createSocket() method

Syntax

```
public Socket createSocket () throws IOException
```

SDMBaseRequest class

Deprecated. since 3.0, Use com.sap.mobile.lib.request.BaseRequest

Package

```
com.sap.mobile.lib.sdmconnectivity
```

Syntax

```
public class SDMBaseRequest implements ISDMRequest
```

Implemented interfaces

- *ISDMRequest* on page 1108

*Members*All members of `SDMBaseRequest`, including inherited members. **Variables**

Modifier and Type	Variable	Description
protected String	mUrl	
protected int	mRequestMethod	
protected byte[]	mData	
protected Map< String, String >	mHeaders	
protected int	mPriority	
protected ISDMNetListener	mListener	
protected HashMap< String, String >	eTagMap	
protected static String	HostURL	
protected static String	xsrftoken	
protected static ArrayList< String >	setCookie	
protected static boolean	isStreamEnabled	

Methods

Modifier and Type	Method	Description
public byte[]	<i>getData()</i> on page 1133	If the request method is POST, this method is called from the network library.
public InputStream	<i>getDataStream()</i> on page 1133	If the request method is POST, this method is called from the network library.
public Request	<i>getE2eRequest()</i> on page 1133	Get the iRequest object from the ISDMRequest.
public Map< String, String >	<i>getHeaders()</i> on page 1134	Returns the request headers set.

Modifier and Type	Method	Description
public ISDMNetListener	<i>getListener()</i> on page 1134	Returns the listener to be used by the connectivity library to notify the registered listener about a successful or failed request operation.
public String	<i>getPassport()</i> on page 1134	
public int	<i>getPriority()</i> on page 1134	Returns the priority of the request.
public int	<i>getRequestMethod()</i> on page 1135	Returns the request method.
public String	<i>getRequestUrl()</i> on page 1135	Returns the URL where the request must be done.
public String	<i>getTransId()</i> on page 1135	
public boolean	<i>isStreamEnabled()</i> on page 1135	
public void	<i>setData(byte[])</i> on page 1135	Set the request data in case of POST request.
public void	<i>setDataStream(InputStream)</i> on page 1135	Set the request data stream in case of POST request.
public void	<i>setE2eRequest(Object)</i> on page 1136	Set the iRequest object into the ISDMRequest.
public void	<i>setETag(String, int)</i> on page 1136	
public void	<i>setHeaders(Map<String, String>)</i> on page 1136	Set the request headers.
public void	<i>setListener(ISDMNetListener)</i> on page 1136	
public void	<i>setPassport(String)</i> on page 1136	
public void	<i>setPriority(int)</i> on page 1137	
public void	<i>setRequestMethod(int)</i> on page 1137	

Modifier and Type	Method	Description
public void	<i>setRequestUrl(String)</i> on page 1137	
public void	<i>setStreamEnabled(boolean)</i> on page 1137	Used to enable streaming of data when the size of the data to be fetched is greater than 200KB.
public void	<i>setTransId(String)</i> on page 1137	
public boolean	<i>useCookies()</i> on page 1137	This method is used by the network library to check whether it has to send cookies to the server when the current request is performed.

Inherited members from ISDMRequest

Modifier and Type	Member	Description
public static final int	<i>ETAG_IF_MATCH</i> on page 1116	etag "if-match"
public static final int	<i>ETAG_IF_NONE_MATCH</i> on page 1116	etag "if-none-match"
public static final int	<i>ETAG_IF_RANGE</i> on page 1116	etag "if-range"
public static final int	<i>PRIORITY_HIGH</i> on page 1116	High priority.
public static final int	<i>PRIORITY_NORMAL</i> on page 1116	Normal priority.
public static final int	<i>REQUEST_METHOD_DELETE</i> on page 1117	HTTP DELETE method.
public static final int	<i>REQUEST_METHOD_GET</i> on page 1117	HTTP GET method.
public static final int	<i>REQUEST_METHOD_POST</i> on page 1117	HTTP POST method.
public static final int	<i>REQUEST_METHOD_PUT</i> on page 1117	HTTP PUT method.

Modifier and Type	Member	Description
public void	<i>setListener</i> (final ISDMNetListener) on page 1114	Client can register listeners to be used by the connectivity layer to notify the implementation about the result of the request.
public void	<i>setPriority</i> (final int) on page 1114	Sets the priority of the request.
public void	<i>setRequestMethod</i> (final int) on page 1115	Sets the request method.
public void	<i>setRequestUrl</i> (final String) on page 1115	Sets the URL for the request.

***getData()* method**

If the request method is POST, this method is called from the network library.

Syntax

```
public byte[] getData ()
```

Returns

the content data.

Remarks

This method must return with the content to be sent to the server.

***getDataStream()* method**

If the request method is POST, this method is called from the network library.

Syntax

```
public InputStream getDataStream ()
```

Returns

the content data stream.

Remarks

This method must return with the content stream to be sent to the server.

***getE2eRequest()* method**

Get the iRequest object from the ISDMRequest.

Syntax

```
public Request getE2eRequest ()
```

Remarks

Used for E2E tracing.

getHeaders() method

Returns the request headers set.

Syntax

```
public Map< String, String > getHeaders ()
```

Returns

the request headers

getListener() method

Returns the listener to be used by the connectivity library to notify the registered listener about a successful or failed request operation.

Syntax

```
public ISDMNetListener getListener ()
```

Returns

the listener or null.

Remarks

Method will return null if there is no registered listener.

getPassport() method

Syntax

```
public String getPassport ()
```

getPriority() method

Returns the priority of the request.

Syntax

```
public int getPriority ()
```

Returns

the priority.

getRequestMethod() method

Returns the request method.

Syntax

```
public int getRequestMethod ()
```

Returns

the request method, with a value of ISDMRequest.REQUEST_METHOD_* constants.

getRequestUrl() method

Returns the URL where the request must be done.

Syntax

```
public String getRequestUrl ()
```

Returns

the URL.

*getTransId() method**Syntax*

```
public String getTransId ()
```

*isStreamEnabled() method**Syntax*

```
public boolean isStreamEnabled ()
```

setData(byte[]) method

Set the request data in case of POST request.

Syntax

```
public void setData (byte[] data)
```

Parameters

- **data** – the request data to set

setDataStream(InputStream) method

Set the request data stream in case of POST request.

Syntax

```
public void setDataStream (InputStream iStream)
```

Parameters

- **data** – the request data stream to set

setE2eRequest(Object) method

Set the iRequest object into the ISDMRequest.

Syntax

```
public void setE2eRequest (Object iRequest)
```

Parameters

- **iRequest** –

setETag(String, int) method

Syntax

```
public void setETag (  
    String tag,  
    int i  
) throws IllegalArgumentException
```

setHeaders(Map< String, String >) method

Set the request headers.

Syntax

```
public void setHeaders (Map< String, String > headers)
```

Parameters

- **headers** – the request headers to set

setListener(ISDMNetListener) method

Syntax

```
public void setListener (ISDMNetListener listener)
```

setPassport(String) method

Syntax

```
public void setPassport (String passport)
```

*setPriority(int) method**Syntax*

```
public void setPriority (int value)
```

*setRequestMethod(int) method**Syntax*

```
public void setRequestMethod (int requestMethod)
```

*setRequestUrl(String) method**Syntax*

```
public void setRequestUrl (String aUrl)
```

setStreamEnabled(boolean) method

Used to enable streaming of data when the size of the data to be fetched is greater than 200KB.

Syntax

```
public void setStreamEnabled (boolean streamEnabled)
```

Parameters

- **streamEnabled** –

*setTransId(String) method**Syntax*

```
public void setTransId (String transId)
```

useCookies() method

This method is used by the network library to check whether it has to send cookies to the server when the current request is performed.

Syntax

```
public boolean useCookies ()
```

Returns

the use of cookies in the network library.

Remarks

Some requests may deny sending any cookies to the server, in this case this method can be used by the request to signal to the network library. The default value for this is false in the `SDMBaseRequest` implementation.

eTagMap variable

Syntax

```
protected HashMap< String, String > eTagMap
```

HostURL variable

Syntax

```
protected static String HostURL
```

isStreamEnabled variable

Syntax

```
protected static boolean isStreamEnabled
```

mData variable

Syntax

```
protected byte[] mData
```

mHeaders variable

Syntax

```
protected Map< String, String > mHeaders
```

mListener variable

Syntax

```
protected ISDMNetListener mListener
```

mPriority variable

Syntax

```
protected int mPriority
```

mRequestMethod variable**Syntax**

```
protected int mRequestMethod
```

mUrl variable**Syntax**

```
protected String mUrl
```

setCookie variable**Syntax**

```
protected static ArrayList< String > setCookie
```

xsrftoken variable**Syntax**

```
protected static String xsrftoken
```

SDMBundleRequest class

Deprecated. since 3.0, Use `com.sap.mobile.lib.request.BundleRequest`

Package

```
com.sap.mobile.lib.sdmconnectivity
```

Syntax

```
public class SDMBundleRequest implements ISDMBundleRequest
```

Implemented interfaces

- *ISDMBundleRequest* on page 805

Members

All members of *SDMBundleRequest*, including inherited members. **Constructors**

Modifier and Type	Constructor	Description
public	<i>SDMBundleRequest()</i> on page 1140	

Methods

Modifier and Type	Method	Description
public void	<i>addRequest</i> (final ISDMRequest) on page 1140	
public void	<i>clearRequests</i> () on page 1140	Cleans out the request storage.
public ISDMRequest[]	<i>getRequests</i> () on page 1140	Returns all requests from the storage.
public void	<i>removeRequest</i> (final ISDMRequest) on page 1141	

Inherited members from ISDMBundleRequest

Modifier and Type	Member	Description
public void	<i>addRequest</i> (ISDMRequest) on page 806	Adds a request to the storage.
public void	<i>removeRequest</i> (ISDMRequest) on page 806	Removes the specific request from the storage.

SDMBundleRequest() constructor*Syntax*

```
public SDMBundleRequest ()
```

*addRequest(final ISDMRequest) method**Syntax*

```
public void addRequest (final ISDMRequest request)
```

clearRequests() method

Cleans out the request storage.

Syntax

```
public void clearRequests ()
```

getRequests() method

Returns all requests from the storage.

Syntax

```
public ISDMRequest[] getRequests ()
```

Returns

the array of requests

*removeRequest(final ISDMRequest) method**Syntax*

```
public void removeRequest (final ISDMRequest request)
```

SDMCache class

Deprecated. since 3.0, Use Cache The SDMCache component is responsible for storing and accessing OData related objects in the memory of the device.

Package

```
com.sap.mobile.lib.sdmcache
```

Syntax

```
public class SDMCache implements ISDMCache,
ISDMPreferenceChangeListener, ISDMEntrySearch
```

Implemented interfaces

- *ISDMCache* on page 683
- *ISDMPreferenceChangeListener* on page 1094
- *ISDMEntrySearch* on page 694

Members

All members of SDMCache, including inherited members. **Variables**

Modifier and Type	Variable	Description
public static final String	ALL_ENTRY_SEARCH_TERM	
protected static final String	ENTRY_TYPE_ODATASBASEDOCUMENT	Search property tag to be used In the default cache search algorithm, this tag will be checked to identify the fields which are included in the search. If configured to be an empty string, all fields are included.
protected static final String	ENTRY_TYPE_ODATAENTRY	
protected static final String	ENTRY_KEY_ODATASERVICEDOCUMENT	

Modifier and Type	Variable	Description
protected static final String	ENTRY_KEY_ODATASCHE- MA	
protected static final String	NON_SAPDATA_DOCU- MENTS_HASHMAP_KEY	
protected ISDMLogger	logger	Logger object.
protected String	mLogTag	
protected ISDMEntrySearch	entrySearch	
protected ISDMPreferences	preferences	
protected int	cacheCapacity	
protected int	maxSearchResult	
protected String	searchField	
protected int	searchAlgorithm	
protected long	mPerformanceTime	
protected long	mTimerStart	
protected HashMap< String, Map< String, ISDMParserDo- cument > >	collectionStore	
protected ISDMODataService- Document	serviceDocument	
protected ISDMODataSchema	schema	

Constructors

Modifier and Type	Constructor	Description
public	<i>SDMCache(ISDMPreferences, ISDMLogger)</i> on page 1145	
public	<i>SDMCache(ISDMPreferences, ISDMLogger, ISDMODataSer- viceDocument, ISDMOData- Schema)</i> on page 1146	

Methods

Modifier and Type	Method	Description
protected void	<i>addSearchableProperty-Path(ISDMODDataProperty, String, List<String[]>, String...)</i> on page 1146	
public void	<i>clear()</i> on page 1146	
protected Map<String, ISDM-ParserDocument >	<i>createStore()</i> on page 1146	
protected boolean	<i>fullTermContainSearch(String, ISDMODDataEntry, List<String[]>)</i> on page 1146	
protected boolean	<i>fullTermPrefixSearch(String, ISDMODDataEntry, List<String[]>)</i> on page 1147	
public ISDMEntrySearch	<i>getEntrySearch()</i> on page 1147	
public ISDMParserDocument	<i>getSDMODDataDocu-ment(String)</i> on page 1147	
public List< ISDMODDataEntry >	<i>getSDMODDataEntries(String)</i> on page 1147	
public ISDMODDataEntry	<i>getSDMODDataEntry(String)</i> on page 1147	
public ISDMODDataSchema	<i>getSDMODDataSchema()</i> on page 1147	
public ISDMODDataServiceDo- cument	<i>getSDMODDataServiceDocu-ment()</i> on page 1147	
public int	<i>getSearchAlgorithm()</i> on page 1148	
public List< ISDMParserDocu- ment >	<i>getStoredDocuments()</i> on page 1148	
public void	<i>onPreferenceChanged(String, Object)</i> on page 1148	
public void	<i>read(BufferedReader)</i> on page 1148	

Modifier and Type	Method	Description
protected boolean	<i>regexSearch(String, ISDMODataEntry)</i> on page 1148	
public boolean	<i>removeSDMODataDocument(String)</i> on page 1148	
public boolean	<i>removeSDMODataEntries(String)</i> on page 1148	
public void	<i>removeStoredDocuments()</i> on page 1149	
public boolean	<i>searchInEntry(String, String, List<String>, ISDMODataEntry, List<String[]>, int)</i> on page 1149	Verifies whether the entry should be found during searching for the incoming search term.
public List< ISDMODataEntry >	<i>searchSDMODataEntries(String, String)</i> on page 1149	
public List< ISDMODataEntry >	<i>searchSDMODataEntries(String, String, int)</i> on page 1149	
public void	<i>setEntrySearch(ISDMEntrySearch)</i> on page 1150	
public void	<i>setSDMODataDocument(String, ISDMParserDocument)</i> on page 1150	
public void	<i>setSDMODataEntries(List< ISDMODataEntry >)</i> on page 1150	
public void	<i>setSDMODataEntry(ISDMODataEntry)</i> on page 1150	
public void	<i>setSDMODataSchema(ISDMODataSchema)</i> on page 1150	
public void	<i>setSDMODataServiceDocument(ISDMODataServiceDocument)</i> on page 1150	

Modifier and Type	Method	Description
public void	<i>setSearchAlgorithm(int)</i> on page 1151	
protected boolean	<i>tokenizedContainAllSearch(List<String >, ISDMODataEntry, List<String[]>)</i> on page 1151	
protected boolean	<i>tokenizedContainSearch(List<String >, ISDMODataEntry, List<String[]>)</i> on page 1151	
protected boolean	<i>tokenizedPrefixSearch(List<String >, ISDMODataEntry, List<String[]>)</i> on page 1151	
public void	<i>write(BufferedWriter)</i> on page 1151	

Inherited members from ISDMPersistable

Modifier and Type	Member	Description
public void	<i>read(BufferedReader)</i> on page 1085	
public void	<i>write(BufferedWriter)</i> on page 1085	

Usage

Technical Details: For capacity management, SDMCache uses an LRU (least recently used) like algorithm that ensures that the most recently used entries are not removed first because of reaching the maximum capacity. SDMCache currently supports only the tokenized prefix search as stated above. As a future improvement SDMCache is also going to support custom search logic. SDMCache is an implementer of the android.os.Parcelable interface provided by Android SDK. SDMCache depends on SAPData specific interfaces of SDMParser but does not depend on the real implementation of SDMParser.

SDMCache(ISDMPreferences, ISDMLogger) constructor

Syntax

```
public SDMCache (
    ISDMPreferences preferences,
    ISDMLogger logger
)
```

SDMCache(ISDMPreferences, ISDMLogger, ISDMODataServiceDocument, ISDMODataSchema) constructor

Syntax

```
public SDMCache (  
    ISDMPreferences preferences,  
    ISDMLogger logger,  
    ISDMODataServiceDocument serviceDocument,  
    ISDMODataSchema schema  
)
```

addSearchablePropertyPath(ISDMODataProperty, String, List< String[]>, String...) method

Syntax

```
protected void addSearchablePropertyPath (  
    ISDMODataProperty property,  
    String searchField,  
    List< String[]> searchablePropertyPathes,  
    String... path  
)
```

clear() method

Syntax

```
public void clear ()
```

createStore() method

Syntax

```
protected Map< String, ISDMParserDocument > createStore ()
```

fullTermContainSearch(String, ISDMODataEntry, List< String[]>) method

Syntax

```
protected boolean fullTermContainSearch (  
    String searchTerm,  
    ISDMODataEntry entry,  
    List< String[]> searchablePropertyPathes  
)
```

fullTermPrefixSearch(String, ISDMODataEntry, List< String[]>) method

Syntax

```
protected boolean fullTermPrefixSearch (
    String searchTerm,
    ISDMODataEntry entry,
    List< String[]> searchablePropertyPathes
)
```

getEntrySearch() method

Syntax

```
public ISDMEntrySearch getEntrySearch ()
```

getSDMODataDocument(String) method

Syntax

```
public ISDMParserDocument getSDMODataDocument (String key)
```

getSDMODataEntries(String) method

Syntax

```
public List< ISDMODataEntry > getSDMODataEntries (String
collectionId)
```

getSDMODataEntry(String) method

Syntax

```
public ISDMODataEntry getSDMODataEntry (String key)
```

getSDMODataSchema() method

Syntax

```
public ISDMODataSchema getSDMODataSchema ()
```

getSDMODataServiceDocument() method

Syntax

```
public ISDMODataServiceDocument getSDMODataServiceDocument ()
```

getSearchAlgorithm() method

Syntax

```
public int getSearchAlgorithm ()
```

getStoredDocuments() method

Syntax

```
public List< ISDMParseDocument > getStoredDocuments ()
```

onPreferenceChanged(String, Object) method

Syntax

```
public void onPreferenceChanged (  
    String key,  
    Object value  
)
```

read(BufferedReader) method

Syntax

```
public void read (BufferedReader reader) throws  
SDMPersistenceException
```

regexSearch(String, ISDMODataEntry) method

Syntax

```
protected boolean regexSearch (  
    String searchTerm,  
    ISDMODataEntry entry  
)
```

removeSDMODataDocument(String) method

Syntax

```
public boolean removeSDMODataDocument (String key)
```

removeSDMODataEntries(String) method

Syntax

```
public boolean removeSDMODataEntries (String collectionId)
```

*removeStoredDocuments() method**Syntax*

```
public void removeStoredDocuments ()
```

searchInEntry(String, String, List< String >, ISDMODataEntry, List< String[]>, int) method

Verifies whether the entry should be found during searching for the incoming search term.

Syntax

```
public boolean searchInEntry (
    String searchTerm,
    String collectionId,
    List< String > searchTokens,
    ISDMODataEntry entry,
    List< String[]> searchablePropertyPaths,
    int searchAlgorhythm
)
```

Parameters

- **searchTerm** – The full search-term that the search initiated with,
- **collectionId** – The id of the searched collection
- **searchTokens** – The tokens of splitted lower-case search-term.
- **entry** – The entry that should be checked.
- **searchablePropertyPaths** – The properties of the entry that's values should be used during search.
- **searchAlgorhythm** – The constant ID of the search algorithm.

Returns

True if the entry 'matches' with the given search-term, and false otherwise.

*searchSDMODataEntries(String, String) method**Syntax*

```
public List< ISDMODataEntry > searchSDMODataEntries (
    String searchTerm,
    String collectionId
)
```

*searchSDMODataEntries(String, String, int) method**Syntax*

```
public List< ISDMODataEntry > searchSDMODataEntries (
    String searchTerm,
```

```
String collectionId,  
int searchAlgorithm  
)
```

setEntrySearch(ISDMEnterSearch) method

Syntax

```
public void setEntrySearch (ISDMEnterSearch entrySearch)
```

setSDMODataDocument(String, ISDMParserDocument) method

Syntax

```
public void setSDMODataDocument (  
String key,  
ISDMParserDocument document  
)
```

setSDMODataEntries(List< ISDMODataEntry >) method

Syntax

```
public void setSDMODataEntries (List< ISDMODataEntry > entries)
```

setSDMODataEntry(ISDMODataEntry) method

Syntax

```
public void setSDMODataEntry (ISDMODataEntry entry)
```

Exceptions

- **IllegalAccessException** –

setSDMODataSchema(ISDMODataSchema) method

Syntax

```
public void setSDMODataSchema (ISDMODataSchema schema)
```

setSDMODataServiceDocument(ISDMODataServiceDocument) method

Syntax

```
public void setSDMODataServiceDocument  
(ISDMODataServiceDocument serviceDocument)
```

setSearchAlgorithm(int) method

Syntax

```
public void setSearchAlgorithm (int searchAlgorithm)
```

tokenizedContainAllSearch(List< String >, ISDMODataEntry, List< String[]>) method

Syntax

```
protected boolean tokenizedContainAllSearch (
    List< String > searchTermTokens,
    ISDMODataEntry entry,
    List< String[]> searchablePropertyPathes
)
```

tokenizedContainSearch(List< String >, ISDMODataEntry, List< String[]>) method

Syntax

```
protected boolean tokenizedContainSearch (
    List< String > searchTermTokens,
    ISDMODataEntry entry,
    List< String[]> searchablePropertyPathes
)
```

tokenizedPrefixSearch(List< String >, ISDMODataEntry, List< String[]>) method

Syntax

```
protected boolean tokenizedPrefixSearch (
    List< String > searchTermTokens,
    ISDMODataEntry entry,
    List< String[]> searchablePropertyPathes
)
```

write(BufferedWriter) method

Syntax

```
public void write (BufferedWriter writer) throws
SDMPersistenceException
```

ALL_ENTRY_SEARCH_TERM variable

Syntax

```
public static final String ALL_ENTRY_SEARCH_TERM
```

cacheCapacity variable

Syntax

```
protected int cacheCapacity
```

collectionStore variable

Syntax

```
protected HashMap< String, Map< String, ISDMParserDocument > >  
collectionStore
```

ENTRY_KEY_ODATASHEMA variable

Syntax

```
protected static final String ENTRY_KEY_ODATASHEMA
```

ENTRY_KEY_ODATASERVICEDOCUMENT variable

Syntax

```
protected static final String ENTRY_KEY_ODATASERVICEDOCUMENT
```

ENTRY_TYPE_ODATAENTRY variable

Syntax

```
protected static final String ENTRY_TYPE_ODATAENTRY
```

ENTRY_TYPE_ODATASBASEDOCUMENT variable

Search property tag to be used In the default cache search algorithm, this tag will be checked to identify the fields which are included in the search.

Syntax

```
protected static final String ENTRY_TYPE_ODATASBASEDOCUMENT
```

Remarks

If configured to be an empty string, all fields are included.

entrySearch variable

Syntax

```
protected ISDMEnterSearch entrySearch
```

logger variable

Logger object.

Syntax

```
protected ISDMLogger logger
```

maxSearchResult variable***Syntax***

```
protected int maxSearchResult
```

mLogTag variable***Syntax***

```
protected String mLogTag
```

mPerformanceTime variable***Syntax***

```
protected long mPerformanceTime
```

mTimerStart variable***Syntax***

```
protected long mTimerStart
```

NON_SAPDATA_DOCUMENTS_HASHMAP_KEY variable***Syntax***

```
protected static final String NON_SAPDATA_DOCUMENTS_HASHMAP_KEY
```

preferences variable***Syntax***

```
protected ISDMPreferences preferences
```

schema variable***Syntax***

```
protected ISDMODataSchema schema
```

*searchAlgorithm variable***Syntax**

```
protected int searchAlgorithm
```

*searchField variable***Syntax**

```
protected String searchField
```

*serviceDocument variable***Syntax**

```
protected ISDMODataServiceDocument serviceDocument
```

SDMConnectivityException class

Deprecated. since 3.0, Use com.sap.mobile.lib.request.ConnectivityException
SDMConnectivityException is used in SDMConnectivity.

Package

```
com.sap.mobile.lib.sdmconnectivity
```

Syntax

```
public class SDMConnectivityException
```

Members

All members of SDMConnectivityException, including inherited members. **Constructors**

Modifier and Type	Constructor	Description
public	<i>SDMConnectivityException()</i> on page 1155	Constructs a new SDMconnectivityException.
public	<i>SDMConnectivityException(String)</i> on page 1155	Constructs a new SDMconnectivityException.
public	<i>SDMConnectivityException(String, Throwable)</i> on page 1155	Constructs a new SDMconnectivityException.
public	<i>SDMConnectivityException(Throwable)</i> on page 1155	Constructs a new SDMconnectivityException.

SDMConnectivityException() constructor

Constructs a new `SDMconnectivityException`.

Syntax

```
public SDMConnectivityException ()
```

SDMConnectivityException(String) constructor

Constructs a new `SDMconnectivityException`.

Syntax

```
public SDMConnectivityException (String detailMessage)
```

Parameters

- **detailMessage** – the message to set.

SDMConnectivityException(String, Throwable) constructor

Constructs a new `SDMconnectivityException`.

Syntax

```
public SDMConnectivityException (
    String detailMessage,
    Throwable throwable
)
```

Parameters

- **detailMessage** – the message to set.
- **throwable** – the `Throwable` to set.

SDMConnectivityException(Throwable) constructor

Constructs a new `SDMconnectivityException`.

Syntax

```
public SDMConnectivityException (Throwable throwable)
```

Parameters

- **throwable** – the `Throwable` to set.

SDMConnectivityParameters class

Deprecated. since 3.0, Use `com.sap.mobile.lib.request.ConnectivityParameters`

Package

```
com.sap.mobile.lib.sdmconnectivity
```

Syntax

```
public class SDMConnectivityParameters implements
ISDMConnectivityParameters
```

Implemented interfaces

- *ISDMConnectivityParameters* on page 812

Members

All members of SDMConnectivityParameters, including inherited members. **Variables**

Modifier and Type	Variable	Description
public static Boolean	isXcsrfEnabled	
public static Boolean	autoredirectenabled	

Methods

Modifier and Type	Method	Description
public void	<i>enableXsrf(Boolean)</i> on page 1157	Sets the XSRFEnabled flag.
public String	<i>getBaseUrl()</i> on page 1157	
public String	<i>getLanguage()</i> on page 1158	Returns the language setting.
public final TrustManager[]	<i>getTrustManagers()</i> on page 1158	Returns an array filled with TrustManager instances.
public String	<i>getUserName()</i> on page 1158	Returns the username.
public String	<i>getUserPassword()</i> on page 1158	Returns the password.
public boolean	<i>isAutoRedirectEnabled()</i> on page 1158	Returns whether auto redirect is enabled.
public void	<i>setAutoRedirectEnabled(boolean)</i> on page 1159	Enables or disables auto redirect.
public void	<i>setBaseUrl(String)</i> on page 1159	Sets the base URL for requests.
public void	<i>setLanguage(final String)</i> on page 1159	

Modifier and Type	Method	Description
public void	<i>setServerCertificate(Certificate[])</i> on page 1159	
public void	<i>setServerCertificate(Certificate)</i> on page 1159	
public void	<i>setUserName(String)</i> on page 1159	Sets the username which must be used during authentication.
public void	<i>setUserPassword(String)</i> on page 1160	Sets the password.

Inherited members from ISDMConnectivityParameters

Modifier and Type	Member	Description
public void	<i>setLanguage(String)</i> on page 815	Sets the language used in connection.
public void	<i>setServerCertificate(final Certificate[])</i> on page 816	Sets the server certificate.
public void	<i>setServerCertificate(final Certificate)</i> on page 816	Sets a single server certificate.

enableXsrf(Boolean) method

Sets the XSRFEnabled flag.

Syntax

```
public void enableXsrf (Boolean isXsrfEnabled)
```

Parameters

- **isXsrfEnabled** – the boolean to set.

getBaseUrl() method

Syntax

```
public String getBaseUrl ()
```

Returns

the base URL for the requests.

getLanguage() method

Returns the language setting.

Syntax

```
public String getLanguage ()
```

Returns

the language setting

getTrustManagers() method

Returns an array filled with TrustManager instances.

Syntax

```
public final TrustManager[] getTrustManagers ()
```

Returns

the array.

getUserName() method

Returns the username.

Syntax

```
public String getUserName ()
```

Returns

the user name.

getUserPassword() method

Returns the password.

Syntax

```
public String getUserPassword ()
```

Returns

the password.

isAutoRedirectEnabled() method

Returns whether auto redirect is enabled.

Syntax

```
public boolean isAutoRedirectEnabled ()
```

setAutoRedirectEnabled(boolean) method

Enables or disables auto redirect.

Syntax

```
public void setAutoRedirectEnabled (boolean paramboolean)
```

Parameters

- **paramboolean** – the boolean to set

setBaseUrl(String) method

Sets the base URL for requests.

Syntax

```
public void setBaseUrl (String baseUrl)
```

Parameters

- **baseUrl** –

*setLanguage(final String) method**Syntax*

```
public void setLanguage (final String language)
```

*setServerCertificate(Certificate[]) method**Syntax*

```
public void setServerCertificate (Certificate[] certificate) throws  
KeyStoreException
```

*setServerCertificate(Certificate) method**Syntax*

```
public void setServerCertificate (Certificate arg0)
```

setUserName(String) method

Sets the username which must be used during authentication.

Syntax

```
public void setUsername (String aUserName)
```

Parameters

- **aUserName** – the user name to set.

setUserPassword(String) method

Sets the password.

Syntax

```
public void setUserPassword (String aPassword)
```

Parameters

- **aPassword** – the password to set.

autoredirectenabled variable

Syntax

```
public static Boolean autoredirectenabled
```

isXcsrfEnabled variable

Syntax

```
public static Boolean isXcsrfEnabled
```

SDMConstants interface

Deprecated. since 3.0, Use `com.sap.mobile.lib.configuration.Constants`

Package

```
com.sap.mobile.lib.sdmconfiguration
```

Syntax

```
public interface SDMConstants
```

Derived classes

- *SDMPreferences* on page 1708

Members

All members of `SDMConstants`, including inherited members. **Variables**

Modifier and Type	Variable	Description
public static final String	SDM_SHARED_PREFEREN- CES	Shared preferences.

Modifier and Type	Variable	Description
public static final int	DEFAULT_CONNECTION_TIMEOUT	Default connection timeout.
public static final int	DEFAULT_SOCKET_CONNECTION_TIMEOUT	Default socket connection timeout.
public static final int	DEFAULT_HTTP_PORT	Default HTTP port.
public static final int	DEFAULT_HTTPS_PORT	Default HTTPS port.
public static final String	DEFAULT_SAP_APPLICATIONID_HEADER_VALUE	Default application ID.
public static final String	DEFAULT_PROXY_HOST	Default proxy host.
public static final int	DEFAULT_PROXY_PORT	Default proxy port.
public static final String	SDM_HTTP_HANDLER_CLASS	Socket Connection handler class.
public static final String	SDM_IMO_HANDLER_CLASS	IMO Connection handler class.
public static final String	DEFAULT_HANDLER_CLASS_NAME	Default handler class.
public static final boolean	DEFAULT_PERSISTENCE_BOOLEAN_SECUREMODE	Default security mode.
public static final int	DEFAULT_PERSISTENCE_BYTE_BUFFER_SIZE	Default buffer size.
public static final int	MIN_PERSISTENCE_BYTE_BUFFER_SIZE	Minimum buffer size.
public static final int	MAX_PERSISTENCE_BYTE_BUFFER_SIZE	Maximum buffer size.
public static final String	DEFAULT_CIPHER_TRANSFORMATION	Default cipher transformation.
public static final int	DEFAULT_STORE_CAPACITY	Default cache capacity.

Modifier and Type	Variable	Description
public static final int	MAXIMUM_STORE_CAPACITY	Maximum cache capacity.
public static final int	DEFAULT_SEARCH_LIMIT	Default for maximum search results retrieved from cache.
public static final int	DEFAULT_LOG_LEVEL	Default log level.
public static final boolean	DEFAULT_SAPPASSPORT_ENABLED	SAP Passport enablement default setting.
public static final boolean	DEFAULT_BUSINESS_TRANSACTION_ENABLED	SAP Business Transaction XML enablement default setting.

DEFAULT_BUSINESS_TRANSACTION_ENABLED variable
SAP Business Transaction XML enablement default setting.

Syntax

```
public static final boolean DEFAULT_BUSINESS_TRANSACTION_ENABLED
```

DEFAULT_CIPHER_TRANSFORMATION variable
Default cipher transformation.

Syntax

```
public static final String DEFAULT_CIPHER_TRANSFORMATION
```

DEFAULT_CONNECTION_TIMEOUT variable
Default connection timeout.

Syntax

```
public static final int DEFAULT_CONNECTION_TIMEOUT
```

DEFAULT_HANDLER_CLASS_NAME variable
Default handler class.

Syntax

```
public static final String DEFAULT_HANDLER_CLASS_NAME
```

DEFAULT_HTTP_PORT variable

Default HTTP port.

Syntax

```
public static final int DEFAULT_HTTP_PORT
```

DEFAULT_HTTPS_PORT variable

Default HTTPS port.

Syntax

```
public static final int DEFAULT_HTTPS_PORT
```

DEFAULT_LOG_LEVEL variable

Default log level.

Syntax

```
public static final int DEFAULT_LOG_LEVEL
```

DEFAULT_PERSISTENCE_BOOLEAN_SECUREMODE variable

Default security mode.

Syntax

```
public static final boolean  
DEFAULT_PERSISTENCE_BOOLEAN_SECUREMODE
```

DEFAULT_PERSISTENCE_BYTE_BUFFER_SIZE variable

Default buffer size.

Syntax

```
public static final int DEFAULT_PERSISTENCE_BYTE_BUFFER_SIZE
```

DEFAULT_PROXY_HOST variable

Default proxy host.

Syntax

```
public static final String DEFAULT_PROXY_HOST
```

DEFAULT_PROXY_PORT variable

Default proxy port.

Syntax

```
public static final int DEFAULT_PROXY_PORT
```

DEFAULT_SAP_APPLICATIONID_HEADER_VALUE variable

Default application ID.

Syntax

```
public static final String  
DEFAULT_SAP_APPLICATIONID_HEADER_VALUE
```

DEFAULT_SAPPASSPORT_ENABLED variable

SAP Passport enablement default setting.

Syntax

```
public static final boolean DEFAULT_SAPPASSPORT_ENABLED
```

DEFAULT_SEARCH_LIMIT variable

Default for maximum search results retrieved from cache.

Syntax

```
public static final int DEFAULT_SEARCH_LIMIT
```

DEFAULT_SOCKET_CONNECTION_TIMEOUT variable

Default socket connection timeout.

Syntax

```
public static final int DEFAULT_SOCKET_CONNECTION_TIMEOUT
```

DEFAULT_STORE_CAPACITY variable

Default cache capacity.

Syntax

```
public static final int DEFAULT_STORE_CAPACITY
```

MAX_PERSISTENCE_BYTE_BUFFER_SIZE variable

Maximum buffer size.

Syntax

```
public static final int MAX_PERSISTENCE_BYTE_BUFFER_SIZE
```

MAXIMUM_STORE_CAPACITY variable

Maximum cache capacity.

Syntax

```
public static final int MAXIMUM_STORE_CAPACITY
```

***MIN_PERSISTENCE_BYTE_BUFFER_SIZE* variable**

Minimum buffer size.

Syntax

```
public static final int MIN_PERSISTENCE_BYTE_BUFFER_SIZE
```

***SDM_HTTP_HANDLER_CLASS* variable**

Socket Connection handler class.

Syntax

```
public static final String SDM_HTTP_HANDLER_CLASS
```

***SDM_IMO_HANDLER_CLASS* variable**

IMO Connection handler class.

Syntax

```
public static final String SDM_IMO_HANDLER_CLASS
```

***SDM_SHARED_PREFERENCES* variable**

Shared preferences.

Syntax

```
public static final String SDM_SHARED_PREFERENCES
```

***SDMHttpChannelListeners* class**

Deprecated. since 3.0, Use `com.sap.mobile.lib.request.HttpChannelListeners`

Package

```
com.sap.mobile.lib.sdmconnectivity
```

Syntax

```
public class SDMHttpChannelListeners
```

***SDMHttpChannelListeners.Authenticationschema* class**

Deprecated. since 3.0, Use

`com.sap.mobile.lib.request.HttpChannelListeners.Authenticationschema`

Package

```
com.sap.mobile.lib.sdmconnectivity.SDMHttpChannelListeners
```

Syntax

```
public class Authenticationschema
```

Members

All members of AuthenticationSchema, including inherited members. **Variables**

Modifier and Type	Variable	Description
public String	realm	
public String	schemaName	

Methods

Modifier and Type	Method	Description
public String	<i>getRealm()</i> on page 1166	
public String	<i>getSchemeName()</i> on page 1166	
public void	<i>processChallenge(ICredential, ISDMRequest)</i> on page 1166	

*getRealm() method**Syntax*

```
public String getRealm ()
```

*getSchemeName() method**Syntax*

```
public String getSchemeName ()
```

*processChallenge(ICredential, ISDMRequest) method**Syntax*

```
public void processChallenge (
    ICredential credentials,
    ISDMRequest request
)
```

*realm variable**Syntax*

```
public String realm
```

schemaName variable

Syntax

```
public String schemaName
```

SDMHttpChannelListeners.BasicCredetials class

Deprecated. since 3.0, Use

`com.sap.mobile.lib.request.HttpChannelListeners.BasicCredetials`

Package

```
com.sap.mobile.lib.sdmconnectivity.SDMHttpChannelListeners
```

Syntax

```
public class BasicCredetials implements ICredential
```

Implemented interfaces

- *ICredential* on page 1170

Members

All members of `BasicCredetials`, including inherited members. **Variables**

Modifier and Type	Variable	Description
public static String	uName	
public static String	passwd	

Constructors

Modifier and Type	Constructor	Description
public	<i>BasicCredetials(String, String)</i> on page 1167	

Methods

Modifier and Type	Method	Description
public Map< String, Object >	<i>getAuthHeader()</i> on page 1168	

BasicCredetials(String, String) constructor

Syntax

```
public BasicCredetials (  
    String username,
```

```
String pwd
)
```

getAuthHeader() method

Syntax

```
public Map< String, Object > getAuthHeader ()
```

passwd variable

Syntax

```
public static String passwd
```

uName variable

Syntax

```
public static String uName
```

SDMHttpChannelListeners.CookieCredetials class

Deprecated. since 3.0, Use com.sap.mobile.lib.request.HttpChannelListeners.ICredential

Package

```
com.sap.mobile.lib.sdmconnectivity.SDMHttpChannelListeners
```

Syntax

```
public class CookieCredetials implements ICredential
```

Implemented interfaces

- *ICredential* on page 1170

Members

All members of CookieCredetials, including inherited members. **Variables**

Modifier and Type	Variable	Description
protected static Cookie	cookieValue	

Constructors

Modifier and Type	Constructor	Description
public	<i>CookieCredetials(Cookie)</i> on page 1169	

Methods

Modifier and Type	Method	Description
public Map< String, Object >	<i>getAuthHeader()</i> on page 1169	

CookieCredetials(Cookie) constructor

Syntax

```
public CookieCredetials (Cookie cookie)
```

getAuthHeader() method

Syntax

```
public Map< String, Object > getAuthHeader ()
```

cookieValue variable

Syntax

```
protected static Cookie cookieValue
```

SDMHttpChannelListeners.IAuthenticationChallengeListner interface

Deprecated. since 3.0, Use

com.sap.mobile.lib.request.HttpChannelListeners.IAuthenticationChallengeListner

Package

```
com.sap.mobile.lib.sdmconnectivity.SDMHttpChannelListeners
```

Syntax

```
public interface IAuthenticationChallengeListner
```

Derived classes

- *AuthenticationChallengeListener* on page 1741

Members

All members of IAuthenticationChallengeListner, including inherited members. **Methods**

Modifier and Type	Method	Description
public ICredential	<i>OnAuthenticationFailed(Authenticationschema, HttpResponse)</i> on page 1170	

*OnAuthenticationFailed(AuthenticationSchema, HttpResponse) method***Syntax**

```
public ICredential OnAuthenticationFailed (
    AuthenticationSchema authScheme,
    HttpResponse response
)
```

SDMHttpChannelListeners.ICredential interface

Deprecated. since 3.0, Use com.sap.mobile.lib.request.HttpChannelListeners.ICredential

Package

```
com.sap.mobile.lib.sdmconnectivity.SDMHttpChannelListeners
```

Syntax

```
public interface ICredential
```

Derived classes

- *BasicCredetials* on page 1167
- *CookieCredetials* on page 1168

Members

All members of ICredential, including inherited members. **Methods**

Modifier and Type	Method	Description
public Map< String, Object >	<i>getAuthHeader()</i> on page 1170	

*getAuthHeader() method***Syntax**

```
public Map< String, Object > getAuthHeader ()
```

SDMHttpChannelListeners.IMutualSSLChallengeListener interface

Deprecated. since 3.0, Use com.sap.mobile.lib.request.HttpChannelListeners.IMutualSSLChallengeListener

Package

```
com.sap.mobile.lib.sdmconnectivity.SDMHttpChannelListeners
```

Syntax

```
public interface IMutualSSLChallengeListener
```

Members

All members of IMutualSSLChallengeListener, including inherited members. **Methods**

Modifier and Type	Method	Description
public HttpClientCertInfo	<i>getClientCertificate()</i> on page 1171	

*getClientCertificate() method**Syntax*

```
public HttpClientCertInfo getClientCertificate ()
```

SDMHttpChannelListeners.ISSLChallengeListener interface

Deprecated. since 3.0, Use

com.sap.mobile.lib.request.HttpChannelListeners.ISSLChallengeListener

Package

```
com.sap.mobile.lib.sdmconnectivity.SDMHttpChannelListeners
```

Syntax

```
public interface ISSLChallengeListener
```

Members

All members of ISSLChallengeListener, including inherited members. **Methods**

Modifier and Type	Method	Description
public boolean	<i>isServerTrusted(X509Certificate[])</i> on page 1171	

*isServerTrusted(X509Certificate[]) method**Syntax*

```
public boolean isServerTrusted (X509Certificate[]  
paramArrayOfX509Certificate)
```

SDMLogger class

Deprecated. since 3.0, Use com.sap.mobile.lib.supportability.Logger ISDMLogger implementation.

Package

```
com.sap.mobile.lib.supportability
```

Syntax

```
public class SDMLogger implements ISDMLogger, ISDMPersistable
```

Implemented interfaces

- *ISDMLogger* on page 817
- *ISDMPersistable* on page 1084

Members

All members of SDMLogger, including inherited members. **Variables**

Modifier and Type	Variable	Description
public static int	passportTraceLevel	
public static int	e2eStep	

Constructors

Modifier and Type	Constructor	Description
public	<i>SDMLogger()</i> on page 1176	Constructs a new SDMLogger, an ISDMLogger implementation.

Methods

Modifier and Type	Method	Description
public boolean	<i>canLog()</i> on page 1177	Implementer should override this method!
public void	<i>cleanUp(final int)</i> on page 1177	Deletes all entries weaker than the threshold priority.
public void	<i>d(final String, final String)</i> on page 1177	Sends a DEBUG log message.
public void	<i>d(final String, final String, final Throwable)</i> on page 1177	Sends a DEBUG log message and logs the exception.
public void	<i>d(final String, final String, final String)</i> on page 1178	Sends a DEBUG log message.
public void	<i>d(final String, final String, final Throwable, final String)</i> on page 1178	Sends a DEBUG log message and logs the exception.

Modifier and Type	Method	Description
public void	<i>e</i> (<i>final String</i> , <i>final String</i>) on page 1179	Sends an ERROR log message.
public void	<i>e</i> (<i>final String</i> , <i>final String</i> , <i>final Throwable</i>) on page 1179	Sends an ERROR log message and logs the exception.
public void	<i>e</i> (<i>final String</i> , <i>final String</i> , <i>final String</i>) on page 1180	Sends an ERROR log message.
public void	<i>e</i> (<i>final String</i> , <i>final String</i> , <i>final Throwable</i> , <i>final String</i>) on page 1180	Sends an ERROR log message and logs the exception.
public Enumeration< LogEntry >	<i>getLogElements</i> () on page 1180	
public Vector< LogEntry >	<i>getLogElements</i> (<i>final int</i>) on page 1181	Get the log elements above (and including) the threshold.
public Vector< LogEntry >	<i>getLogElementsByCorrelationId</i> (<i>final String</i>) on page 1181	
public Vector< LogEntry >	<i>getLogElementsByPID</i> (<i>final long</i>) on page 1181	
public Vector< LogEntry >	<i>getLogElementsByTag</i> (<i>final String</i>) on page 1181	
public Vector< LogEntry >	<i>getLogElementsByTimeStamp</i> (<i>final long</i> , <i>final long</i>) on page 1181	
public final int	<i>getLogLevel</i> () on page 1181	Returns the log level.
public void	<i>i</i> (<i>final String</i> , <i>final String</i>) on page 1182	Sends an INFO log message.
public void	<i>i</i> (<i>final String</i> , <i>final String</i> , <i>final Throwable</i>) on page 1182	Sends a INFO log message and logs the exception.
public void	<i>i</i> (<i>final String</i> , <i>final String</i> , <i>final String</i>) on page 1183	Sends an INFO log message.
public void	<i>i</i> (<i>final String</i> , <i>final String</i> , <i>final Throwable</i> , <i>final String</i>) on page 1183	Sends a INFO log message and logs the exception.

Modifier and Type	Method	Description
public void	<i>log</i> (<i>final int, final String, final String, final Throwable, String</i>) on page 1183	Logs a log message.
public void	<i>logFullLocation</i> (<i>boolean</i>) on page 1184	Setting to control log full location (class-path and method name).
public boolean	<i>logsFullLocation</i> () on page 1184	To get the setting which controls log output should contain full location (class and method name) or not.
public boolean	<i>logsToAndroid</i> () on page 1184	To get the setting which controls log output to Android log.
public void	<i>logToAndroid</i> (<i>final boolean</i>) on page 1185	Setting to control log output to Android log.
public void	<i>p</i> (<i>final String, final String</i>) on page 1185	Sends a PERFORMANCE log message.
public void	<i>p</i> (<i>final String, final String, final String</i>) on page 1185	Sends a PERFORMANCE log message.
public void	<i>read</i> (<i>BufferedReader</i>) on page 1186	
public void	<i>setHeaderData</i> (<i>final String, final String, final String, final String, final String, final String, final String</i>) on page 1186	Sets the log header fields.
public void	<i>setLogLevel</i> (<i>final int</i>) on page 1187	Set the log level.
public void	<i>terminate</i> () on page 1187	Clears collected log data.
public synchronized String	<i>toString</i> () on page 1187	Get log data.
public void	<i>v</i> (<i>final String, final String</i>) on page 1187	Sends a VERBOSE log message.
public void	<i>v</i> (<i>final String, final String, final Throwable</i>) on page 1188	Sends a VERBOSE log message and logs the exception.

Modifier and Type	Method	Description
public void	<i>v(final String, final String, final String)</i> on page 1188	Sends a VERBOSE log message.
public void	<i>v(final String, final String, final Throwable, final String)</i> on page 1189	Sends a VERBOSE log message and logs the exception.
public void	<i>w(final String, final Throwable)</i> on page 1189	Sends a WARN log message and logs the exception.
public void	<i>w(final String, final String, final Throwable)</i> on page 1189	Sends a WARN log message and logs the exception.
public void	<i>w(final String, final String)</i> on page 1190	Sends a WARN log message.
public void	<i>w(final String, final Throwable, final String)</i> on page 1190	Sends a WARN log message and logs the exception.
public void	<i>w(final String, final String, final String)</i> on page 1191	Sends a WARN log message.
public void	<i>w(final String, final String, final Throwable, final String)</i> on page 1191	Sends a WARN log message and logs the exception.
public void	<i>write(BufferedWriter)</i> on page 1192	
public void	<i>wtf(final String, final Throwable)</i> on page 1192	Use com.sap.mobile.lib.supportability.ILogger#w(String, Throwable) What a Terrible Failure: Reports an exception that should never happen.
public void	<i>wtf(final String, final String)</i> on page 1192	Use com.sap.mobile.lib.supportability.ILogger#w(String, String) What a Terrible Failure: Reports a condition that should never happen.
public void	<i>wtf(final String, final String, final Throwable)</i> on page 1193	Use com.sap.mobile.lib.supportability.ILogger#w(String, String, Throwable) What a Terrible Failure: Reports an exception that should never happen.

Modifier and Type	Method	Description
public void	<i>wtf</i> (<i>final String</i> , <i>final Throwable</i> , <i>final String</i>) on page 1193	Use com.sap.mobile.lib.supportability.ILogger#w(String, Throwable, String) What a Terrible Failure: Reports an exception that should never happen.
public void	<i>wtf</i> (<i>final String</i> , <i>final String</i> , <i>final String</i>) on page 1194	Use com.sap.mobile.lib.supportability.ILogger#w(String, String, String) What a Terrible Failure: Reports a condition that should never happen.
public void	<i>wtf</i> (<i>final String</i> , <i>final String</i> , <i>final Throwable</i> , <i>final String</i>) on page 1194	Use com.sap.mobile.lib.supportability.ILogger#w(String, String, Throwable, String) What a Terrible Failure: Reports an exception that should never happen.

Inherited members from ISDMLogger

Modifier and Type	Member	Description
public static final int	<i>ASSERT</i> on page 836	Log level ASSERT.
public static final int	<i>DEBUG</i> on page 836	Log level DEBUG.
public static final int	<i>ERROR</i> on page 836	Log level ERROR.
public static final int	<i>FATAL</i> on page 836	Log level FATAL.
public static final int	<i>INFO</i> on page 836	Log level INFO.
public static final int	<i>PERFORMANCE</i> on page 836	Log level PERFORMANCE.
public static final int	<i>VERBOSE</i> on page 836	Log level VERBOSE.
public static final int	<i>WARN</i> on page 837	Log level WARN.

SDMLogger() constructor

Constructs a new SDMLogger, an ISDMLogger implementation.

Syntax

```
public SDMLogger ()
```

canLog() method

Implementer should override this method!

Syntax

```
public boolean canLog ()
```

Returns

State of ability to log.

cleanUp(final int) method

Deletes all entries weaker than the threshold priority.

Syntax

```
public void cleanUp (final int threshold)
```

d(final String, final String) method

Sends a DEBUG log message.

Syntax

```
public void d (
    final String tag,
    final String msg
)
```

Parameters

- **tag** – Used to identify the source of a log message. It usually identifies the class or activity where the log call occurs.
- **msg** – The message you would like to be logged.

Remarks

Logger implementation is able to identify the source of the log message at the price of performance penalty. See `SDMLogger#d(String,String,String)`

d(final String, final String, final Throwable) method

Sends a DEBUG log message and logs the exception.

Syntax

```
public void d (
    final String tag,
    final String msg,
    final Throwable tr
)
```

Parameters

- **tag** – Used to identify the source of a log message. It usually identifies the class or activity where the log call occurs.
- **msg** – The message you would like to be logged.
- **tr** – An exception to log

Remarks

Logger implementation is able to identify the source of the log message at the price of performance penalty. See `SDMLogger#d(String,String,Throwable,String)`

d(final String, final String, final String) method

Sends a DEBUG log message.

Syntax

```
public void d (  
    final String tag,  
    final String msg,  
    final String location  
)
```

Parameters

- **tag** – Used to identify the source of a log message. It usually identifies the class or activity where the log call occurs.
- **msg** – The message you would like to be logged.
- **location** – The line-level location of the log source (full class name of the class).

d(final String, final String, final Throwable, final String) method

Sends a DEBUG log message and logs the exception.

Syntax

```
public void d (  
    final String tag,  
    final String msg,  
    final Throwable tr,  
    final String location  
)
```

Parameters

- **tag** – Used to identify the source of a log message. It usually identifies the class or activity where the log call occurs.
- **msg** – The message you would like to be logged.

- **tr** – An exception to log
- **location** – The line-level location of the log source (full class name of the class).

e(final String, final String) method

Sends an ERROR log message.

Syntax

```
public void e (
    final String tag,
    final String msg
)
```

Parameters

- **tag** – Used to identify the source of a log message. It usually identifies the class or activity where the log call occurs.
- **msg** – The message you would like to be logged.

Remarks

Logger implementation is able to identify the source of the log message at the price of performance penalty. See `SDMLogger#e(String,String,String)`

e(final String, final String, final Throwable) method

Sends an ERROR log message and logs the exception.

Syntax

```
public void e (
    final String tag,
    final String msg,
    final Throwable tr
)
```

Parameters

- **tag** – Used to identify the source of a log message. It usually identifies the class or activity where the log call occurs.
- **msg** – The message you would like to be logged.
- **tr** – An exception to log

Remarks

Logger implementation is able to identify the source of the log message at the price of performance penalty. See `SDMLogger#e(String,String,Throwable,String)`

e(final String, final String, final String) method

Sends an ERROR log message.

Syntax

```
public void e (  
    final String tag,  
    final String msg,  
    final String location  
)
```

Parameters

- **tag** – Used to identify the source of a log message. It usually identifies the class or activity where the log call occurs.
- **msg** – The message you would like to be logged.
- **location** – The line-level location of the log source (full class name of the class).

e(final String, final String, final Throwable, final String) method

Sends an ERROR log message and logs the exception.

Syntax

```
public void e (  
    final String tag,  
    final String msg,  
    final Throwable tr,  
    final String location  
)
```

Parameters

- **tag** – Used to identify the source of a log message. It usually identifies the class or activity where the log call occurs.
- **msg** – The message you would like to be logged.
- **tr** – An exception to log
- **location** – The line-level location of the log source (full class name of the class).

getLogElements() method

Syntax

```
public Enumeration< LogEntry > getLogElements ()
```

getLogElements(final int) method

Get the log elements above (and including) the threshold.

Syntax

```
public Vector< LogEntry > getLogElements (final int threshold)
```

Parameters

- **threshold** – the desired level (inclusively)

Returns

log elements as Vector

*getLogElementsByCorrelationId(final String) method**Syntax*

```
public Vector< LogEntry > getLogElementsByCorrelationId (final String correlationId)
```

*getLogElementsByPID(final long) method**Syntax*

```
public Vector< LogEntry > getLogElementsByPID (final long PID)
```

*getLogElementsByTag(final String) method**Syntax*

```
public Vector< LogEntry > getLogElementsByTag (final String aTag)
```

*getLogElementsByTimeStamp(final long, final long) method**Syntax*

```
public Vector< LogEntry > getLogElementsByTimeStamp (
    final long start,
    final long end
)
```

getLogLevel() method

Returns the log level.

Syntax

```
public final int getLogLevel ()
```

Returns

the log level.

i(final String, final String) method

Sends an INFO log message.

Syntax

```
public void i (  
    final String tag,  
    final String msg  
)
```

Parameters

- **tag** – Used to identify the source of a log message. It usually identifies the class or activity where the log call occurs.
- **msg** – The message you would like to be logged.

Remarks

Logger implementation is able to identify the source of the log message at the price of performance penalty. See `SDMLogger#i(String,String,String)`

i(final String, final String, final Throwable) method

Sends a INFO log message and logs the exception.

Syntax

```
public void i (  
    final String tag,  
    final String msg,  
    final Throwable tr  
)
```

Parameters

- **tag** – Used to identify the source of a log message. It usually identifies the class or activity where the log call occurs.
- **msg** – The message you would like to be logged.
- **tr** – An exception to log

Remarks

Logger implementation is able to identify the source of the log message at the price of performance penalty. See `SDMLogger#i(String,String,Throwable,String)`

i(final String, final String, final String) method

Sends an INFO log message.

Syntax

```
public void i (
    final String tag,
    final String msg,
    final String location
)
```

Parameters

- **tag** – Used to identify the source of a log message. It usually identifies the class or activity where the log call occurs.
- **msg** – The message you would like to be logged.
- **location** – The line-level location of the log source (full class name of the class).

i(final String, final String, final Throwable, final String) method

Sends a INFO log message and logs the exception.

Syntax

```
public void i (
    final String tag,
    final String msg,
    final Throwable tr,
    final String location
)
```

Parameters

- **tag** – Used to identify the source of a log message. It usually identifies the class or activity where the log call occurs.
- **msg** – The message you would like to be logged.
- **tr** – An exception to log
- **location** – The line-level location of the log source (full class name of the class).

log(final int, final String, final String, final Throwable, String) method

Logs a log message.

Syntax

```
public void log (
    final int level,
    final String tag,
    final String msg,
    final Throwable tr,
```

```
String location  
)
```

Parameters

- **level** – the log level
- **tag** – Used to identify the source of a log message. It usually identifies the class or activity where the log call occurs.
- **msg** – The message you would like to be logged.
- **tr** – An exception to log
- **location** – The line-level location of the log source (full class name of the class).

logFullLocation(boolean) method

Setting to control log full location (class-path and method name).

Syntax

```
public void logFullLocation (boolean logFullLocation)
```

Parameters

- **logFullLocation** – log i or do not log it.

logsFullLocation() method

To get the setting which controls log output should contain full location (class and method name) or not.

Syntax

```
public boolean logsFullLocation ()
```

Returns

logging with full location or not.

logsToAndroid() method

To get the setting which controls log output to Android log.

Syntax

```
public boolean logsToAndroid ()
```

Returns

logging to Android log or not logging.

logToAndroid(final boolean) method

Setting to control log output to Android log.

Syntax

```
public void logToAndroid (final boolean dolt)
```

Parameters

- **dolt** – log or do not log.

p(final String, final String) method

Sends a PERFORMANCE log message.

Syntax

```
public void p (
    final String tag,
    final String msg
)
```

Parameters

- **tag** – Used to identify the source of a log message. It usually identifies the class or activity where the log call occurs.
- **msg** – The message you would like to be logged.

Remarks

Logger implementation is able to identify the source of the log message at the price of performance penalty. See `SDMLogger#p(String,String,String)`

p(final String, final String, final String) method

Sends a PERFORMANCE log message.

Syntax

```
public void p (
    final String tag,
    final String msg,
    final String location
)
```

Parameters

- **tag** – Used to identify the source of a log message. It usually identifies the class or activity where the log call occurs.
- **msg** – The message you would like to be logged.

- **location** – The line-level location of the log source (full class name of the class).

read(BufferedReader) method

Syntax

```
public void read (BufferedReader reader) throws  
SDMPersistenceException
```

Parameters

- **reader** – The buffered reader to read the object from.

Exceptions

- **SDMPersistenceException** – if data can not be loaded from the reader.

setHeaderData(final String, final String, final String, final String, final String, final String, final String, final String) method

Sets the log header fields.

Syntax

```
public void setHeaderData (  
    final String osVersion,  
    final String appName,  
    final String appVersion,  
    final String thirdParty,  
    final String hwVersion,  
    final String user,  
    final String timezone,  
    final String language,  
    final String baseUrl  
)
```

Parameters

- **osVersion** – the Operating System version
- **appName** – the Application name
- **appVersion** – the version of the Application
- **thirdParty** – 3rd-party product versions (e.g. SQLite)
- **hwVersion** – the Hardware version
- **user** – the user name used in Connectivity (SDMConnectivity sets it)
- **timezone** – the time zone
- **language** – the language used in connectivity (SDMConnectivity sets it)
- **baseUrl** – the URL used in Connectivity (SDMconnectivity sets it)

Remarks

A header field is set only if it is not null. Also, it is set only once; subsequent calls will not overwrite the first write.

setLogLevel(final int) method

Set the log level.

Syntax

```
public void setLogLevel (final int level)
```

Parameters

- **level** – the log level

terminate() method

Clears collected log data.

Syntax

```
public void terminate ()
```

toString() method

Get log data.

Syntax

```
public synchronized String toString ()
```

Returns

log data as string

v(final String, final String) method

Sends a VERBOSE log message.

Syntax

```
public void v (
    final String tag,
    final String msg
)
```

Parameters

- **tag** – Used to identify the source of a log message. It usually identifies the class or activity where the log call occurs.
- **msg** – The message you would like to be logged.

Remarks

Logger implementation is able to identify the source of the log message at the price of performance penalty. See `SDMLogger#v(String,String,String)`

v(final String, final String, final Throwable) method

Sends a VERBOSE log message and logs the exception.

Syntax

```
public void v (  
    final String tag,  
    final String msg,  
    final Throwable tr  
)
```

Parameters

- **tag** – Used to identify the source of a log message. It usually identifies the class or activity where the log call occurs.
- **msg** – The message you would like to be logged.
- **tr** – An exception to log

Remarks

Logger implementation is able to identify the source of the log message at the price of performance penalty. See `SDMLogger#v(String,String,Throwable,String)`

v(final String, final String, final String) method

Sends a VERBOSE log message.

Syntax

```
public void v (  
    final String tag,  
    final String msg,  
    final String location  
)
```

Parameters

- **tag** – Used to identify the source of a log message. It usually identifies the class or activity where the log call occurs.
- **msg** – The message you would like to be logged.
- **location** – The line-level location of the log source (full class name of the class).

v(final String, final String, final Throwable, final String) method

Sends a VERBOSE log message and logs the exception.

Syntax

```
public void v (
    final String tag,
    final String msg,
    final Throwable tr,
    final String location
)
```

Parameters

- **tag** – Used to identify the source of a log message. It usually identifies the class or activity where the log call occurs.
- **msg** – The message you would like to be logged.
- **tr** – An exception to log
- **location** – The line-level location of the log source (full class name of the class).

w(final String, final Throwable) method

Sends a WARN log message and logs the exception.

Syntax

```
public void w (
    final String tag,
    final Throwable tr
)
```

Parameters

- **tag** – Used to identify the source of a log message. It usually identifies the class or activity where the log call occurs.
- **tr** – An exception to log

Remarks

Logger implementation is able to identify the source of the log message at the price of performance penalty. See `SDMLogger#w(String,Throwable,String)`

w(final String, final String, final Throwable) method

Sends a WARN log message and logs the exception.

Syntax

```
public void w (
    final String tag,
    final String msg,
```

```
        final Throwable tr
    )
```

Parameters

- **tag** – Used to identify the source of a log message. It usually identifies the class or activity where the log call occurs.
- **msg** – The message you would like to be logged.
- **tr** – An exception to log

Remarks

Logger implementation is able to identify the source of the log message at the price of performance penalty. See `SDMLogger#w(String,String,Throwable,String)`

w(final String, final String) method

Sends a WARN log message.

Syntax

```
public void w (
    final String tag,
    final String msg
)
```

Parameters

- **tag** – Used to identify the source of a log message. It usually identifies the class or activity where the log call occurs.
- **msg** – The message you would like to be logged.

Remarks

Logger implementation is able to identify the source of the log message at the price of performance penalty. See `SDMLogger#w(String,String,String)`

w(final String, final Throwable, final String) method

Sends a WARN log message and logs the exception.

Syntax

```
public void w (
    final String tag,
    final Throwable tr,
    final String location
)
```

Parameters

- **tag** – Used to identify the source of a log message. It usually identifies the class or activity where the log call occurs.
- **tr** – An exception to log
- **location** – The line-level location of the log source (full class name of the class).

w(final String, final String, final String) method

Sends a WARN log message.

Syntax

```
public void w (
    final String tag,
    final String msg,
    final String location
)
```

Parameters

- **tag** – Used to identify the source of a log message. It usually identifies the class or activity where the log call occurs.
- **msg** – The message you would like to be logged.
- **location** – The line-level location of the log source (full class name of the class).

w(final String, final String, final Throwable, final String) method

Sends a WARN log message and logs the exception.

Syntax

```
public void w (
    final String tag,
    final String msg,
    final Throwable tr,
    final String location
)
```

Parameters

- **tag** – Used to identify the source of a log message. It usually identifies the class or activity where the log call occurs.
- **msg** – The message you would like to be logged.
- **tr** – An exception to log
- **location** – The line-level location of the log source (full class name of the class).

write(BufferedWriter) method

Syntax

```
public void write (BufferedWriter writer) throws  
SDMPersistenceException
```

Parameters

- **writer** – The buffered writer that object data needs to be written into.

Exceptions

- **SDMPersistenceException** – if data can not be written into the writer

wtf(final String, final Throwable) method

Use com.sap.mobile.lib.supportability.ILogger#w(String, Throwable) What a Terrible Failure: Reports an exception that should never happen.

Syntax

```
public void wtf (   
    final String tag,  
    final Throwable tr  
)
```

Parameters

- **tag** – Used to identify the source of a log message. It usually identifies the class or activity where the log call occurs.
- **tr** – An exception to log

Remarks

Similar to wtf(String, final String), with an exception to log. Logger implementation is able to identify the source of the log message at the price of performance penalty. See SDMLogger#wtf(String,Throwable,String)

wtf(final String, final String) method

Use com.sap.mobile.lib.supportability.ILogger#w(String, String) What a Terrible Failure: Reports a condition that should never happen.

Syntax

```
public void wtf (   
    final String tag,  
    final String msg  
)
```

Parameters

- **tag** – Used to identify the source of a log message. It usually identifies the class or activity where the log call occurs.
- **msg** – The message you would like to be logged.

Remarks

Logger implementation is able to identify the source of the log message at the price of performance penalty. See `SDMLogger#wtf(String,String,String)`

wtf(final String, final String, final Throwable) method

Use `com.sap.mobile.lib.supportability.ILogger#w(String, String, Throwable)` What a Terrible Failure: Reports an exception that should never happen.

Syntax

```
public void wtf (
    final String tag,
    final String msg,
    final Throwable tr
)
```

Parameters

- **tag** – Used to identify the source of a log message. It usually identifies the class or activity where the log call occurs.
- **msg** – The message you would like to be logged.
- **tr** – An exception to log

Remarks

Similar to `wtf(finalString, Throwable)`, also with a message. Logger implementation is able to identify the source of the log message at the price of performance penalty. See `SDMLogger#wtf(String,String,Throwable,String)`

wtf(final String, final Throwable, final String) method

Use `com.sap.mobile.lib.supportability.ILogger#w(String, Throwable, String)` What a Terrible Failure: Reports an exception that should never happen.

Syntax

```
public void wtf (
    final String tag,
    final Throwable tr,
    final String location
)
```

Parameters

- **tag** – Used to identify the source of a log message. It usually identifies the class or activity where the log call occurs.
- **tr** – An exception to log
- **location** – The line-level location of the log source (full class name of the class).

Remarks

Similar to `wtf(String, final String)`, with an exception to log.

wtf(final String, final String, final String) method

Use `com.sap.mobile.lib.supportability.ILogger#w(String, String, String)` What a Terrible Failure: Reports a condition that should never happen.

Syntax

```
public void wtf (  
    final String tag,  
    final String msg,  
    final String location  
)
```

Parameters

- **tag** – Used to identify the source of a log message. It usually identifies the class or activity where the log call occurs.
- **msg** – The message you would like to be logged.
- **location** – The line-level location of the log source (full class name of the class).

wtf(final String, final String, final Throwable, final String) method

Use `com.sap.mobile.lib.supportability.ILogger#w(String, String, Throwable, String)` What a Terrible Failure: Reports an exception that should never happen.

Syntax

```
public void wtf (  
    final String tag,  
    final String msg,  
    final Throwable tr,  
    final String location  
)
```

Parameters

- **tag** – Used to identify the source of a log message. It usually identifies the class or activity where the log call occurs.

- **msg** – The message you would like to be logged.
- **tr** – An exception to log
- **location** – The line-level location of the log source (full class name of the class).

Remarks

Similar to `wtf(finalString, Throwable)`, also with a message.

e2eStep variable

Syntax

```
public static int e2eStep
```

passportTraceLevel variable

Syntax

```
public static int passportTraceLevel
```

SDMODataAssociation class

Deprecated. since 3.0, Use `ODataAssociation`

Package

```
com.sap.mobile.lib.sdmparser
```

Syntax

```
public class SDMODataAssociation extends SDMParserDocument
implements ISDMODataAssociation
```

Base class

- *SDMParserDocument* on page 1672

Implemented interfaces

- *ISDMODataAssociation* on page 838

Derived classes

- *SDMODataAssociationSet* on page 1221

Members

All members of `SDMODataAssociation`, including inherited members. **Constructors**

Modifier and Type	Constructor	Description
public	<i>SDMODDataAssociation()</i> on page 1209	
protected	<i>SDMODDataAssociation(int[], String[])</i> on page 1209	
public	<i>SDMODDataAssociation(SDMParserDocument)</i> on page 1209	
protected	<i>SDMODDataAssociation(String)</i> on page 1210	

Methods

Modifier and Type	Method	Description
public ISDMODDataAssociationEnd	<i>getAssociationEnd(String)</i> on page 1210	Returns the value of the appropriate Association End SDMODData element with the given role.
public List< ISDMODDataAssociationEnd >	<i>getAssociationEnds()</i> on page 1210	Returns list of the appropriate SDMODData elements.
public String	<i>getName()</i> on page 1210	Returns the value of the appropriate SDMODData attribute.

Inherited members from SDMParserDocument

Modifier and Type	Member	Description
public SDMParserDocument	<i>clone()</i> on page 1681	Creates a copy of this object.
protected Map< String, String >	<i>extensions</i> on page 1701	
public String	<i>getAttribute(String...)</i> on page 1682	Returns the value of the first attribute with the given route.
public List< String >	<i>getAttributes(String...)</i> on page 1682	Returns all the values of attributes with the given route.
protected int	<i>getAttributesEndPosition(int[], int, int)</i> on page 1682	

Modifier and Type	Member	Description
public Map< String, String >	<i>getChildAttribute-Map(String...)</i> on page 1683	Returns all the name-value pairs of attributes contained by the element with the given route.
public List< String >	<i>getChildAttributes(String...)</i> on page 1683	Returns all the values of attributes contained by the element with the given route.
public List< ISDMParserDocument >	<i>getChildDocuments(String...)</i> on page 1683	Returns the elements contained by the element with the given route.
public List< ISDMParserDocument >	<i>getChildDocumentsWithAttribute(String, String, String...)</i> on page 1684	Returns the elements contained by the element with the given route and having the given attribute with the given value.
public List< ISDMParserDocument >	<i>getChildDocumentsWithAttribute(String, String, boolean, String...)</i> on page 1684	Returns the elements contained by the element with the given route and having the given attribute with the given value.
public SDMParserDocument	<i>getDocument(String...)</i> on page 1685	Returns the first element with the given route.
protected List< int[] >	<i>getDocumentPositions(String[], int, boolean, boolean)</i> on page 1685	
public List< ISDMParserDocument >	<i>getDocuments(String...)</i> on page 1686	Returns all the elements with the given route.
public List< ISDMParserDocument >	<i>getDocumentsWithAttribute(String, String, String...)</i> on page 1686	Returns the elements with the given route that contains the given attribute with the given value.
public List< ISDMParserDocument >	<i>getDocumentsWithAttribute(String, String, boolean, String...)</i> on page 1687	Returns the elements with the given route that contains the given attribute with the given value.
public ISDMParserDocument	<i>getDocumentWithAttribute(String, String, String...)</i> on page 1687	Returns the first element with the given route that contains the given attribute with the given value.

Modifier and Type	Member	Description
public ISDMParseDocument	<i>getDocumentWithAttribute(String, String, boolean, String...)</i> on page 1688	Returns the first element with the given route that contains the given attribute with the given value.
public String	<i>getElementName()</i> on page 1688	Returns The name of the root element of this document.
public String	<i>getExtension(String)</i> on page 1689	
public String	<i>getFunctionImportComplexProperty Value(String...)</i> on page 1689	
public static List< String >	<i>getNameMap()</i> on page 1689	
public static String	<i>getPrefix(String)</i> on page 1689	
public String	<i>getPrefixForUri(String)</i> on page 1689	Returns the appropriate name-space prefix for the given XML name-space URI.
public static Map< String, String >	<i>getPrefixMapping()</i> on page 1689	
protected List< Integer >	<i>getStringPositions(String[], int, boolean, boolean)</i> on page 1690	
public String[]	<i>getStrings()</i> on page 1690	Returns all the string values contained by this document.
public String	<i>getValue(String...)</i> on page 1690	Returns the value of the first element with the given route.
public List< String >	<i>getValues(String...)</i> on page 1690	Returns all the values of elements with the given route.
protected int[]	<i>insertRoutePositions(int[], int, int[])</i> on page 1691	
protected void	<i>insertRoutesPositions(int, int[])</i> on page 1691	
protected void	<i>insertStringsPositions(int, String[])</i> on page 1691	

Modifier and Type	Member	Description
protected String[]	<i>insertStringsPositions(String[], int, String[])</i> on page 1691	
protected boolean	<i>isMatched(String, String)</i> on page 1692	
public void	<i>putAttribute(String, String...)</i> on page 1692	Sets the value of the attribute with the given route If attribute does not exist it will be created as well as all other non existing elements in the route.
public void	<i>putDocument(ISDMParseDocument, String...)</i> on page 1692	Insert the document under the element with the given route inserted document will be placed before already existing documents with the same route name under All missing elements from the route will be created.
public void	<i>putExtension(String, String)</i> on page 1693	
protected void	<i>putString(int, String, int, String...)</i> on page 1693	
public void	<i>putValue(String, String...)</i> on page 1693	Sets the value of the first element with the given route.
public void	<i>read(BufferedReader)</i> on page 1693	
public static void	<i>readNameMap(BufferedReader)</i> on page 1694	
public boolean	<i>removeAttribute(String...)</i> on page 1694	Removes first element with the given route.
public boolean	<i>removeAttributes(String...)</i> on page 1694	Removes all the attribute with the given route.
public boolean	<i>removeDocument(String...)</i> on page 1695	Removes first element with the given route For removing multiple element use setDocuemtns with null arguments.

Modifier and Type	Member	Description
public void	<i>removeExtension(String)</i> on page 1695	
protected void	<i>removeRoutesPositions(int, int)</i> on page 1695	
protected int[]	<i>removeRoutesPositions(int[], int, int)</i> on page 1695	
protected boolean	<i>removeString(String...)</i> on page 1695	
protected boolean	<i>removeStrings(String...)</i> on page 1696	
protected void	<i>removeStringsPositions(int, int)</i> on page 1696	
protected String[]	<i>removeStringsPositions(String[], int, int)</i> on page 1696	
protected int	<i>replaceRoutesPositions(int, int, int[])</i> on page 1696	
protected int[]	<i>replaceRoutesPositions(int[], int, int, int[])</i> on page 1696	
protected int	<i>replaceStringsPositions(int, int, String[])</i> on page 1697	
protected String[]	<i>replaceStringsPositions(String[], int, int, String[])</i> on page 1697	
public static String	<i>resolveUrl(String, String)</i> on page 1697	
protected int[]	<i>routes</i> on page 1701	
public	<i>SDMParserDocument(String)</i> on page 1681	
public	<i>SDMParserDocument(SDMParserDocument)</i> on page 1681	

Modifier and Type	Member	Description
protected	<i>SDMParserDocument(int[], String[])</i> on page 1681	
protected	<i>SDMParserDocument(String, boolean)</i> on page 1681	
public void	<i>setAttribute(String, String...)</i> on page 1697	
public void	<i>setAttributes(List<String>, String...)</i> on page 1697	Sets all the values of the attributes with the given route Values will be paired to attributes in order Attributes with greater or equals index than size of new values will be untouched Attributes paired with null values will be removed.
public boolean	<i>setDocument(ISDMParserDocument, String...)</i> on page 1698	
public void	<i>setDocuments(List<ISDMParserDocument>, String...)</i> on page 1698	Replaces all the elements with the given route Documents will be paired to elements in order Elements with greater or equals index than size of new elements will be untouched Element paired with null will be removed.
public void	<i>setElementName(String, String...)</i> on page 1698	Sets the name of the root element with the given route Use empty route for setting root name of this document.
public static void	<i>setNameMap(List<String>)</i> on page 1699	
public static void	<i>setPrefixMapping(Map<String, String>)</i> on page 1699	
protected void	<i>setString(String, String...)</i> on page 1699	

Modifier and Type	Member	Description
protected void	<i>setStrings(List< String >, String...)</i> on page 1699	
public void	<i>setValue(String, String...)</i> on page 1699	
public void	<i>setValues(List< String >, String...)</i> on page 1700	Sets all the values of the elements with the given route Values will be paired to elements in order Elements with greater or equals index than size of new values will be untouched Null values will be treated as empty strings.
protected String[]	<i>strings</i> on page 1701	
public String	<i>toXMLString()</i> on page 1700	Returns the XML string representation of this object.
protected static final String	<i>URL_PROTOCOL_PREFIX</i> on page 1701	
public void	<i>write(BufferedWriter)</i> on page 1700	
public static void	<i>writeNameMap(BufferedWriter)</i> on page 1701	

Inherited members from ISDMParserDocument

Modifier and Type	Member	Description
public static final String	<i>ATTRIBUTE_ETAG</i> on page 1082	Name of the appropriate SDMOData element.
public static final String	<i>ATTRIBUTE_VALUEPREFIX_EDMTYPE</i> on page 1082	Value prefix for EDM Type type values.
public static Map< String, String >	<i>DEFAULT_PREFIXMAPPING</i> on page 1082	The default XML Namespace-to-Prefix mapping used for building XMLS.
public static final String[]	<i>EDMDATETIME_PATTERNS</i> on page 1082	Possible EDM DateTime patterns Note: Some pattern are not supported by OData specification but still widely used.

Modifier and Type	Member	Description
public static final String[]	<i>EDMDATETIMEOFFSET_PATTERNS</i> on page 1082	Possible EDM TimeOffset patterns Note: Some pattern are not supported by OData specification but still widely used.
public static final String	<i>EDMTIME_PATTERN</i> on page 1082	EDM Time pattern.
public static String	<i>ELEMENT_FEED</i> on page 1083	Name of the appropriate SDMOData element.
public static final String	<i>ELEMENT_ID</i> on page 1083	Name of the appropriate SDMOData element.
public static final String	<i>ROOT_DOCUMENT_NAME</i> on page 1083	The default root element name for a new document.
public static final String	<i>XMLNS_APPLICATION_URI</i> on page 1083	Constant for XMLNS URI: http://schemas.microsoft.com/ado/2007/08/dataservices .
public static final String	<i>XMLNS_ATOM_URI</i> on page 1083	Constant for XMLNS URI: http://www.w3.org/2005/Atom .
public static final String	<i>XMLNS_DATASERVICES_URI</i> on page 1083	Constant for XMLNS URI: http://schemas.microsoft.com/ado/2007/08/dataservices .
public static final String	<i>XMLNS_EDM_URI</i> on page 1083	Constant for XMLNS URI: http://schemas.microsoft.com/ado/2007/05/edm .
public static final String	<i>XMLNS_EDMX_URI</i> on page 1084	Constant for XMLNS URI: http://schemas.microsoft.com/ado/2007/06/edmx .
public static final String	<i>XMLNS_GENERICPLAYER_URI</i> on page 1084	Constant for XMLNS URI: http://www.sap.com/Protocols/SAPData/GenericPlayer .
public static final String	<i>XMLNS_METADATA_URI</i> on page 1084	Constant for XMLNS URI: http://schemas.microsoft.com/ado/2007/08/dataservices/metadata .

Modifier and Type	Member	Description
public static final String	<i>XMLNS_SAP_URI</i> on page 1084	Constant for XMLNS URI: http://www.sap.com/Protocols/SAPData .

Inherited members from ISDMPersistable

Modifier and Type	Member	Description
public void	<i>read(BufferedReader)</i> on page 1085	
public void	<i>write(BufferedWriter)</i> on page 1085	

Inherited members from ISDMODataAssociation

Modifier and Type	Member	Description
public static final String	<i>ATTRIBUTE_ASSOCIATION</i> on page 845	Name of the appropriate SDMOData attribute.
public static final String	<i>ATTRIBUTE_NAME</i> on page 845	Name of the appropriate SDMOData attribute.
public static final String	<i>ELEMENT_ASSOCIATION</i> on page 845	Name of the appropriate SDMOData element.
public static final String	<i>ELEMENT_ASSOCIATIONEND</i> on page 846	Name of the appropriate SDMOData element.

Inherited members from ISDMParserDocument

Modifier and Type	Member	Description
public static final String	<i>ATTRIBUTE_ETAG</i> on page 1082	Name of the appropriate SDMOData element.
public static final String	<i>ATTRIBUTE_VALUEPREFIX_EDMTYPE</i> on page 1082	Value prefix for EDM Type type values.
public abstract ISDMParserDocument	<i>clone()</i> on page 1069	Creates a copy of this object.
public static Map< String, String >	<i>DEFAULT_PREFIXMAPPING</i> on page 1082	The default XML Namespace-to-Prefix mapping used for building XMLS.

Modifier and Type	Member	Description
public static final String[]	<i>EDMDATETIME_PATTERNS</i> on page 1082	Possible EDM DateTime patterns Note: Some pattern are not supported by OData specification but still widely used.
public static final String[]	<i>EDMDATETIMEOFFSET_PATTERNS</i> on page 1082	Possible EDM TimeOffset patterns Note: Some pattern are not supported by OData specification but still widely used.
public static final String	<i>EDMTIME_PATTERN</i> on page 1082	EDM Time pattern.
public static String	<i>ELEMENT_FEED</i> on page 1083	Name of the appropriate SDMOData element.
public static final String	<i>ELEMENT_ID</i> on page 1083	Name of the appropriate SDMOData element.
public abstract String	<i>getAttribute(String...)</i> on page 1069	Returns the value of the first attribute with the given route.
public abstract List< String >	<i>getAttributes(String...)</i> on page 1070	Returns all the values of attributes with the given route.
public abstract Map< String, String >	<i>getChildAttributeMap(String...)</i> on page 1070	Returns all the name-value pairs of attributes contained by the element with the given route.
public abstract List< String >	<i>getChildAttributes(String...)</i> on page 1070	Returns all the values of attributes contained by the element with the given route.
public abstract List< ISDMParserDocument >	<i>getChildDocuments(String...)</i> on page 1071	Returns the elements contained by the element with the given route.
public abstract List< ISDMParserDocument >	<i>getChildDocumentsWithAttribute(String, String, String...)</i> on page 1071	Returns the elements contained by the element with the given route and having the given attribute with the given value.
public abstract List< ISDMParserDocument >	<i>getChildDocumentsWithAttribute(String, String, boolean, String...)</i> on page 1072	Returns the elements contained by the element with the given route and having the given attribute with the given value.

Modifier and Type	Member	Description
public abstract ISDMParseDocument	<i>getDocument(String...)</i> on page 1072	Returns the first element with the given route.
public abstract List< ISDMParseDocument >	<i>getDocuments(String...)</i> on page 1073	Returns all the elements with the given route.
public abstract List< ISDMParseDocument >	<i>getDocumentsWithAttribute(String, String, String...)</i> on page 1073	Returns the elements with the given route that contains the given attribute with the given value.
public abstract List< ISDMParseDocument >	<i>getDocumentsWithAttribute(String, String, boolean, String...)</i> on page 1074	Returns the elements with the given route that contains the given attribute with the given value.
public abstract ISDMParseDocument	<i>getDocumentWithAttribute(String, String, String...)</i> on page 1074	Returns the first element with the given route that contains the given attribute with the given value.
public abstract ISDMParseDocument	<i>getDocumentWithAttribute(String, String, boolean, String...)</i> on page 1075	Returns the first element with the given route that contains the given attribute with the given value.
public abstract String	<i>getElementName()</i> on page 1075	Returns The name of the root element of this document.
public abstract String	<i>getFunctionImportComplexPropertyValue(String...)</i> on page 1076	
public abstract String	<i>getPrefixForUri(String)</i> on page 1076	Returns the appropriate namespace prefix for the given XML name-space URI.
public abstract String[]	<i>getStrings()</i> on page 1076	Returns all the string values contained by this document.
public abstract String	<i>getValue(String...)</i> on page 1076	Returns the value of the first element with the given route.
public abstract List< String >	<i>getValues(String...)</i> on page 1077	Returns all the values of elements with the given route.

Modifier and Type	Member	Description
public abstract void	<i>putAttribute(String, String...)</i> on page 1077	Sets the value of the attribute with the given route. If attribute does not exist it will be created as well as all other non existing elements in the route.
public abstract void	<i>putDocument(ISDMParseDocument, String...)</i> on page 1078	Insert the document under the element with the given route. Inserted document will be placed before already existing documents with the same route name under. All missing elements from the route will be created.
public abstract void	<i>putValue(String, String...)</i> on page 1078	Sets the value of the first element with the given route.
public abstract boolean	<i>removeAttribute(String...)</i> on page 1079	Removes first element with the given route.
public abstract boolean	<i>removeAttributes(String...)</i> on page 1079	Removes all the attribute with the given route.
public abstract boolean	<i>removeDocument(String...)</i> on page 1079	Removes first element with the given route. For removing multiple element use <code>setDocuments</code> with null arguments.
public static final String	<i>ROOT_DOCUMENT_NAME</i> on page 1083	The default root element name for a new document.
public abstract void	<i>setAttributes(List<String>, String...)</i> on page 1080	Sets all the values of the attributes with the given route. Values will be paired to attributes in order. Attributes with greater or equals index than size of new values will be untouched. Attributes paired with null values will be removed.

Modifier and Type	Member	Description
public abstract void	<i>setDocuments(List< ISDMParserDocument >, String...)</i> on page 1080	Replaces all the elements with the given route Documents will be paired to elements in order Elements with greater or equals index than size of new elements will be untouched Element paired with null will be removed.
public abstract void	<i>setElementName(String, String...)</i> on page 1081	Sets the name of the root element with the given route Use empty route for setting root name of this document.
public abstract void	<i>setValues(List< String >, String...)</i> on page 1081	Sets all the values of the elements with the given route Values will be paired to elements in order Elements with greater or equals index than size of new values will be untouched Null values will be treated as empty strings.
public abstract String	<i>toXMLString()</i> on page 1081	Returns the XML string representation of this object.
public static final String	<i>XMLNS_APPLICATION_URI</i> on page 1083	Constant for XMLNS URI: http://schemas.microsoft.com/ado/2007/08/dataservices .
public static final String	<i>XMLNS_ATOM_URI</i> on page 1083	Constant for XMLNS URI: http://www.w3.org/2005/Atom .
public static final String	<i>XMLNS_DATASERVICES_URI</i> on page 1083	Constant for XMLNS URI: http://schemas.microsoft.com/ado/2007/08/dataservices .
public static final String	<i>XMLNS_EDM_URI</i> on page 1083	Constant for XMLNS URI: http://schemas.microsoft.com/ado/2007/05/edm .
public static final String	<i>XMLNS_EDMX_URI</i> on page 1084	Constant for XMLNS URI: http://schemas.microsoft.com/ado/2007/06/edmx .

Modifier and Type	Member	Description
public static final String	<i>XMLNS_GENERICPLAYER_URI</i> on page 1084	Constant for XMLNS URI: http://www.sap.com/Protocols/SAPData/GenericPlayer .
public static final String	<i>XMLNS_METADATA_URI</i> on page 1084	Constant for XMLNS URI: http://schemas.microsoft.com/ado/2007/08/dataservices/metadata .
public static final String	<i>XMLNS_SAP_URI</i> on page 1084	Constant for XMLNS URI: http://www.sap.com/Protocols/SAPData .

Inherited members from ISDMPersistable

Modifier and Type	Member	Description
public void	<i>read(BufferedReader)</i> on page 1085	
public void	<i>write(BufferedWriter)</i> on page 1085	

SDMODataAssociation() constructor

Syntax

```
public SDMODataAssociation ()
```

SDMODataAssociation(int[], String[]) constructor

Syntax

```
protected SDMODataAssociation (
    int[] routes,
    String[] values
)
```

SDMODataAssociation(SDMParserDocument) constructor

Syntax

```
public SDMODataAssociation (SDMParserDocument document)
```

SDMODataAssociation(String) constructor

Syntax

```
protected SDMODataAssociation (String elementAssociationset)
```

getAssociationEnd(String) method

Returns the value of the appropriate Association End SDMOData element with the given role.

Syntax

```
public ISDMODataAssociationEnd getAssociationEnd (String role)
```

Parameters

- **role** – The expected value of the appropriate SDMOData attribute

Returns

the value of the appropriate Association End SDMOData element

getAssociationEnds() method

Returns list of the appropriate SDMOData elements.

Syntax

```
public List< ISDMODataAssociationEnd > getAssociationEnds ()
```

Returns

list of the appropriate SDMOData elements

getName() method

Returns the value of the appropriate SDMOData attribute.

Syntax

```
public String getName ()
```

Returns

the value of the appropriate SDMOData attribute

SDMODataAssociation.SDMODataAssociationEnd class

Deprecated. since 3.0, Use ODataAssociationEnd

Package

```
com.sap.mobile.lib.sdmparser.SDMODataAssociation
```

Syntax

```
public class SDMODataAssociationEnd extends SDMParserDocument
implements ISDMODataAssociationEnd
```

Base class

- *SDMParserDocument* on page 1672

Implemented interfaces

- *ISDMODataAssociationEnd* on page 846

Members

All members of *SDMODataAssociationEnd*, including inherited members. **Constructors**

Modifier and Type	Constructor	Description
public	<i>SDMODataAssociationEnd()</i> on page 1219	
protected	<i>SDMODataAssociationEnd(int[], String[])</i> on page 1220	
public	<i>SDMODataAssociationEnd(SDMParserDocument)</i> on page 1220	

Methods

Modifier and Type	Method	Description
public String	<i>getCollectionId()</i> on page 1220	
public String	<i>getEntitySet()</i> on page 1220	
public String	<i>getMultiplicity()</i> on page 1220	
public String	<i>getRole()</i> on page 1220	
public String	<i>getType()</i> on page 1220	

Inherited members from *SDMParserDocument*

Modifier and Type	Member	Description
public <i>SDMParserDocument</i>	<i>clone()</i> on page 1681	Creates a copy of this object.

Modifier and Type	Member	Description
protected Map< String, String >	<i>extensions</i> on page 1701	
public String	<i>getAttribute(String...)</i> on page 1682	Returns the value of the first attribute with the given route.
public List< String >	<i>getAttributes(String...)</i> on page 1682	Returns all the values of attributes with the given route.
protected int	<i>getAttributesEndPosition(int[], int, int)</i> on page 1682	
public Map< String, String >	<i>getChildAttribute-Map(String...)</i> on page 1683	Returns all the name-value pairs of attributes contained by the element with the given route.
public List< String >	<i>getChildAttributes(String...)</i> on page 1683	Returns all the values of attributes contained by the element with the given route.
public List< ISDMParseDocument >	<i>getChildDocuments(String...)</i> on page 1683	Returns the elements contained by the element with the given route.
public List< ISDMParseDocument >	<i>getChildDocumentsWithAttribute(String, String, String...)</i> on page 1684	Returns the elements contained by the element with the given route and having the given attribute with the given value.
public List< ISDMParseDocument >	<i>getChildDocumentsWithAttribute(String, String, boolean, String...)</i> on page 1684	Returns the elements contained by the element with the given route and having the given attribute with the given value.
public SDMParseDocument	<i>getDocument(String...)</i> on page 1685	Returns the first element with the given route.
protected List< int[] >	<i>getDocumentPositions(String[], int, boolean, boolean)</i> on page 1685	
public List< ISDMParseDocument >	<i>getDocuments(String...)</i> on page 1686	Returns all the elements with the given route.
public List< ISDMParseDocument >	<i>getDocumentsWithAttribute(String, String, String...)</i> on page 1686	Returns the elements with the given route that contains the given attribute with the given value.

Modifier and Type	Member	Description
public List< ISDMParserDocument >	<i>getDocumentsWithAttribute(String, String, boolean, String...)</i> on page 1687	Returns the elements with the given route that contains the given attribute with the given value.
public ISDMParserDocument	<i>getDocumentWithAttribute(String, String, String...)</i> on page 1687	Returns the first element with the given route that contains the given attribute with the given value.
public ISDMParserDocument	<i>getDocumentWithAttribute(String, String, boolean, String...)</i> on page 1688	Returns the first element with the given route that contains the given attribute with the given value.
public String	<i>getElementName()</i> on page 1688	Returns The name of the root element of this document.
public String	<i>getExtension(String)</i> on page 1689	
public String	<i>getFunctionImportComplexProperty Value(String...)</i> on page 1689	
public static List< String >	<i>getNameMap()</i> on page 1689	
public static String	<i>getPrefix(String)</i> on page 1689	
public String	<i>getPrefixForUri(String)</i> on page 1689	Returns the appropriate name-space prefix for the given XML name-space URI.
public static Map< String, String >	<i>getPrefixMapping()</i> on page 1689	
protected List< Integer >	<i>getStringPositions(String[], int, boolean, boolean)</i> on page 1690	
public String[]	<i>getStrings()</i> on page 1690	Returns all the string values contained by this document.
public String	<i>getValue(String...)</i> on page 1690	Returns the value of the first element with the given route.

Modifier and Type	Member	Description
public List< String >	<i>getValues(String...)</i> on page 1690	Returns all the values of elements with the given route.
protected int[]	<i>insertRoutePositions(int[], int, int[])</i> on page 1691	
protected void	<i>insertRoutesPositions(int, int[])</i> on page 1691	
protected void	<i>insertStringsPositions(int, String[])</i> on page 1691	
protected String[]	<i>insertStringsPositions(String[], int, String[])</i> on page 1691	
protected boolean	<i>isMatched(String, String)</i> on page 1692	
public void	<i>putAttribute(String, String...)</i> on page 1692	Sets the value of the attribute with the given route If attribute does not exist it will be created as well as all other non existing elements in the route.
public void	<i>putDocument(ISDMParserDocument, String...)</i> on page 1692	Insert the document under the element with the given route inserted document will be placed before already existing documents with the same route name under All missing elements from the route will be created.
public void	<i>putExtension(String, String)</i> on page 1693	
protected void	<i>putString(int, String, int, String...)</i> on page 1693	
public void	<i>putValue(String, String...)</i> on page 1693	Sets the value of the first element with the given route.
public void	<i>read(BufferedReader)</i> on page 1693	
public static void	<i>readNameMap(BufferedReader)</i> on page 1694	

Modifier and Type	Member	Description
public boolean	<i>removeAttribute(String...)</i> on page 1694	Removes first element with the given route.
public boolean	<i>removeAttributes(String...)</i> on page 1694	Removes all the attribute with the given route.
public boolean	<i>removeDocument(String...)</i> on page 1695	Removes first element with the given route For removing multiple element use setDocuemtns with null arguments.
public void	<i>removeExtension(String)</i> on page 1695	
protected void	<i>removeRoutesPositions(int, int)</i> on page 1695	
protected int[]	<i>removeRoutesPositions(int[], int, int)</i> on page 1695	
protected boolean	<i>removeString(String...)</i> on page 1695	
protected boolean	<i>removeStrings(String...)</i> on page 1696	
protected void	<i>removeStringsPositions(int, int)</i> on page 1696	
protected String[]	<i>removeStringsPositions(String[], int, int)</i> on page 1696	
protected int	<i>replaceRoutesPositions(int, int, int[])</i> on page 1696	
protected int[]	<i>replaceRoutesPositions(int[], int, int, int[])</i> on page 1696	
protected int	<i>replaceStringsPositions(int, int, String[])</i> on page 1697	
protected String[]	<i>replaceStringsPositions(String[], int, int, String[])</i> on page 1697	
public static String	<i>resolveUrl(String, String)</i> on page 1697	

Modifier and Type	Member	Description
protected int[]	<i>routes</i> on page 1701	
public	<i>SDMParserDocument(String)</i> on page 1681	
public	<i>SDMParserDocument(SDMParserDocument)</i> on page 1681	
protected	<i>SDMParserDocument(int[], String[])</i> on page 1681	
protected	<i>SDMParserDocument(String, boolean)</i> on page 1681	
public void	<i>setAttribute(String, String...)</i> on page 1697	
public void	<i>setAttributes(List<String>, String...)</i> on page 1697	Sets all the values of the attributes with the given route Values will be paired to attributes in order Attributes with greater or equals index than size of new values will be untouched Attributes paired with null values will be removed.
public boolean	<i>setDocument(ISDMParserDocument, String...)</i> on page 1698	
public void	<i>setDocuments(List<ISDMParserDocument>, String...)</i> on page 1698	Replaces all the elements with the given route Documents will be paired to elements in order Elements with greater or equals index than size of new elements will be untouched Element paired with null will be removed.
public void	<i>setElementName(String, String...)</i> on page 1698	Sets the name of the root element with the given route Use empty route for setting root name of this document.

Modifier and Type	Member	Description
public static void	<i>setNameMap(List<String >)</i> on page 1699	
public static void	<i>setPrefixMapping(Map<String, String >)</i> on page 1699	
protected void	<i>setString(String, String...)</i> on page 1699	
protected void	<i>setStrings(List<String >, String...)</i> on page 1699	
public void	<i>setValue(String, String...)</i> on page 1699	
public void	<i>setValues(List<String >, String...)</i> on page 1700	Sets all the values of the elements with the given route values will be paired to elements in order Elements with greater or equals index than size of new values will be untouched Null values will be treated as empty strings.
protected String[]	<i>strings</i> on page 1701	
public String	<i>toXMLString()</i> on page 1700	Returns the XML string representation of this object.
protected static final String	<i>URL_PROTOCOL_PREFIX</i> on page 1701	
public void	<i>write(BufferedWriter)</i> on page 1700	
public static void	<i>writeNameMap(BufferedWriter)</i> on page 1701	

Inherited members from ISDMParserDocument

Modifier and Type	Member	Description
public static final String	<i>ATTRIBUTE_ETAG</i> on page 1082	Name of the appropriate SDMOData element.
public static final String	<i>ATTRIBUTE_VALUEPREFIX_EDMTYPE</i> on page 1082	Value prefix for EDM Type type values.

Modifier and Type	Member	Description
public static Map< String, String >	<i>DEFAULT_PREFIXMAP-PING</i> on page 1082	The default XML Namespace-to-Prefix mapping used for building XMLS.
public static final String[]	<i>EDMDATETIME_PATTERNS</i> on page 1082	Possible EDM DateTime patterns Note: Some pattern are not supported by OData specification but still widely used.
public static final String[]	<i>EDMDATETIMEOFFSET_PATTERNS</i> on page 1082	Possible EDM TimeOffset patterns Note: Some pattern are not supported by OData specification but still widely used.
public static final String	<i>EDMTIME_PATTERN</i> on page 1082	EDM Time pattern.
public static String	<i>ELEMENT_FEED</i> on page 1083	Name of the appropriate SDMOData element.
public static final String	<i>ELEMENT_ID</i> on page 1083	Name of the appropriate SDMOData element.
public static final String	<i>ROOT_DOCUMENT_NAME</i> on page 1083	The default root element name for a new document.
public static final String	<i>XMLNS_APPLICATION_URI</i> on page 1083	Constant for XMLNS URI: http://schemas.microsoft.com/ado/2007/08/dataservices .
public static final String	<i>XMLNS_ATOM_URI</i> on page 1083	Constant for XMLNS URI: http://www.w3.org/2005/Atom .
public static final String	<i>XMLNS_DATASERVICES_URI</i> on page 1083	Constant for XMLNS URI: http://schemas.microsoft.com/ado/2007/08/dataservices .
public static final String	<i>XMLNS_EDM_URI</i> on page 1083	Constant for XMLNS URI: http://schemas.microsoft.com/ado/2007/05/edm .
public static final String	<i>XMLNS_EDMX_URI</i> on page 1084	Constant for XMLNS URI: http://schemas.microsoft.com/ado/2007/06/edmx .

Modifier and Type	Member	Description
public static final String	<i>XMLNS_GENERICPLAYER_URI</i> on page 1084	Constant for XMLNS URI: http://www.sap.com/Protocols/SAPData/GenericPlayer .
public static final String	<i>XMLNS_METADATA_URI</i> on page 1084	Constant for XMLNS URI: http://schemas.microsoft.com/ado/2007/08/dataservices/metadata .
public static final String	<i>XMLNS_SAP_URI</i> on page 1084	Constant for XMLNS URI: http://www.sap.com/Protocols/SAPData .

Inherited members from ISDMPersistable

Modifier and Type	Member	Description
public void	<i>read(BufferedReader)</i> on page 1085	
public void	<i>write(BufferedWriter)</i> on page 1085	

Inherited members from ISDMODataAssociationEnd

Modifier and Type	Member	Description
public static final String	<i>ATTRIBUTE_ENTITYSET</i> on page 848	Name of the appropriate SDMODData attribute.
public static final String	<i>ATTRIBUTE_MULTIPLICITY</i> on page 848	Name of the appropriate SDMODData attribute.
public static final String	<i>ATTRIBUTE_ROLE</i> on page 848	Name of the appropriate SDMODData attribute.
public static final String	<i>ATTRIBUTE_TYPE</i> on page 848	Name of the appropriate SDMODData attribute.

SDMODDataAssociationEnd() constructor

Syntax

```
public SDMODDataAssociationEnd ()
```

SDMODataAssociationEnd(int[], String[]) constructor

Syntax

```
protected SDMODataAssociationEnd (  
    int[] routes,  
    String[] values  
)
```

SDMODataAssociationEnd(SDMParserDocument) constructor

Syntax

```
public SDMODataAssociationEnd (SDMParserDocument document)
```

getCollectionId() method

Syntax

```
public String getCollectionId ()
```

getEntitySet() method

Syntax

```
public String getEntitySet ()
```

getMultiplicity() method

Syntax

```
public String getMultiplicity ()
```

getRole() method

Syntax

```
public String getRole ()
```

getType() method

Syntax

```
public String getType ()
```

***SDMODataAssociationSet* class**

Deprecated. since 3.0, Use ODataAssociationSet

Package

```
com.sap.mobile.lib.sdmparser
```

Syntax

```
public class SDMODataAssociationSet extends SDMODataAssociation
implements ISDMODataAssociationSet
```

Base class

- *SDMODataAssociation* on page 1195

Implemented interfaces

- *ISDMODataAssociationSet* on page 849

Members

All members of SDMODataAssociationSet, including inherited members. **Constructors**

Modifier and Type	Constructor	Description
public	<i>SDMODataAssociationSet()</i> on page 1240	
protected	<i>SDMODataAssociationSet(int[], String[])</i> on page 1240	
public	<i>SDMODataAssociationSet(SDMParserDocument)</i> on page 1241	

Methods

Modifier and Type	Method	Description
public String	<i>getAssociation()</i> on page 1241	Returns the value of appropriate SDMOData element.

Inherited members from SDMODataAssociation

Modifier and Type	Member	Description
public ISDMODataAssociationEnd	<i>getAssociationEnd(String)</i> on page 1210	Returns the value of the appropriate Association End SDMOData element with the given role.
public List< ISDMODataAssociationEnd >	<i>getAssociationEnds()</i> on page 1210	Returns list of the appropriate SDMOData elements.
public String	<i>getName()</i> on page 1210	Returns the value of the appropriate SDMOData attribute.
public	<i>SDMODataAssociation()</i> on page 1209	
protected	<i>SDMODataAssociation(int[], String[])</i> on page 1209	
public	<i>SDMODataAssociation(SDMParserDocument)</i> on page 1209	
protected	<i>SDMODataAssociation(String)</i> on page 1210	

Inherited members from SDMParserDocument

Modifier and Type	Member	Description
public SDMParserDocument	<i>clone()</i> on page 1681	Creates a copy of this object.
protected Map< String, String >	<i>extensions</i> on page 1701	
public String	<i>getAttribute(String...)</i> on page 1682	Returns the value of the first attribute with the given route.
public List< String >	<i>getAttributes(String...)</i> on page 1682	Returns all the values of attributes with the given route.
protected int	<i>getAttributesEndPosition(int[], int, int)</i> on page 1682	
public Map< String, String >	<i>getChildAttributeMap(String...)</i> on page 1683	Returns all the name-value pairs of attributes contained by the element with the given route.
public List< String >	<i>getChildAttributes(String...)</i> on page 1683	Returns all the values of attributes contained by the element with the given route.

Modifier and Type	Member	Description
public List< ISDMParserDocument >	<i>getChildDocuments(String...)</i> on page 1683	Returns the elements contained by the element with the given route.
public List< ISDMParserDocument >	<i>getChildDocumentsWithAttribute(String, String, String...)</i> on page 1684	Returns the elements contained by the element with the given route and having the given attribute with the given value.
public List< ISDMParserDocument >	<i>getChildDocumentsWithAttribute(String, String, boolean, String...)</i> on page 1684	Returns the elements contained by the element with the given route and having the given attribute with the given value.
public SDMParserDocument	<i>getDocument(String...)</i> on page 1685	Returns the first element with the given route.
protected List< int[] >	<i>getDocumentPositions(String[], int, boolean, boolean)</i> on page 1685	
public List< ISDMParserDocument >	<i>getDocuments(String...)</i> on page 1686	Returns all the elements with the given route.
public List< ISDMParserDocument >	<i>getDocumentsWithAttribute(String, String, String...)</i> on page 1686	Returns the elements with the given route that contains the given attribute with the given value.
public List< ISDMParserDocument >	<i>getDocumentsWithAttribute(String, String, boolean, String...)</i> on page 1687	Returns the elements with the given route that contains the given attribute with the given value.
public ISDMParserDocument	<i>getDocumentWithAttribute(String, String, String...)</i> on page 1687	Returns the first element with the given route that contains the given attribute with the given value.
public ISDMParserDocument	<i>getDocumentWithAttribute(String, String, boolean, String...)</i> on page 1688	Returns the first element with the given route that contains the given attribute with the given value.
public String	<i>getElementName()</i> on page 1688	Returns The name of the root element of this document.

Modifier and Type	Member	Description
public String	<i>getExtension(String)</i> on page 1689	
public String	<i>getFunctionImportComplexProperty Value(String...)</i> on page 1689	
public static List< String >	<i>getNameMap()</i> on page 1689	
public static String	<i>getPrefix(String)</i> on page 1689	
public String	<i>getPrefixForUri(String)</i> on page 1689	Returns the appropriate namespace prefix for the given XML name-space URI.
public static Map< String, String >	<i>getPrefixMapping()</i> on page 1689	
protected List< Integer >	<i>getStringPositions(String[], int, boolean, boolean)</i> on page 1690	
public String[]	<i>getStrings()</i> on page 1690	Returns all the string values contained by this document.
public String	<i>getValue(String...)</i> on page 1690	Returns the value of the first element with the given route.
public List< String >	<i>getValues(String...)</i> on page 1690	Returns all the values of elements with the given route.
protected int[]	<i>insertRoutePositions(int[], int, int[])</i> on page 1691	
protected void	<i>insertRoutesPositions(int, int[])</i> on page 1691	
protected void	<i>insertStringsPositions(int, String[])</i> on page 1691	
protected String[]	<i>insertStringsPositions(String[], int, String[])</i> on page 1691	
protected boolean	<i>isMatched(String, String)</i> on page 1692	

Modifier and Type	Member	Description
public void	<i>putAttribute(String, String...)</i> on page 1692	Sets the value of the attribute with the given route. If attribute does not exist it will be created as well as all other non existing elements in the route.
public void	<i>putDocument(ISDMParseDocument, String...)</i> on page 1692	Insert the document under the element with the given route. Inserted document will be placed before already existing documents with the same route name. All missing elements from the route will be created.
public void	<i>putExtension(String, String)</i> on page 1693	
protected void	<i>putString(int, String, int, String...)</i> on page 1693	
public void	<i>putValue(String, String...)</i> on page 1693	Sets the value of the first element with the given route.
public void	<i>read(BufferedReader)</i> on page 1693	
public static void	<i>readNameMap(BufferedReader)</i> on page 1694	
public boolean	<i>removeAttribute(String...)</i> on page 1694	Removes first element with the given route.
public boolean	<i>removeAttributes(String...)</i> on page 1694	Removes all the attribute with the given route.
public boolean	<i>removeDocument(String...)</i> on page 1695	Removes first element with the given route. For removing multiple element use setDocuments with null arguments.
public void	<i>removeExtension(String)</i> on page 1695	
protected void	<i>removeRoutesPositions(int, int)</i> on page 1695	

Modifier and Type	Member	Description
protected int[]	<i>removeRoutesPositions(int[], int, int)</i> on page 1695	
protected boolean	<i>removeString(String...)</i> on page 1695	
protected boolean	<i>removeStrings(String...)</i> on page 1696	
protected void	<i>removeStringsPositions(int, int)</i> on page 1696	
protected String[]	<i>removeStringsPositions(String[], int, int)</i> on page 1696	
protected int	<i>replaceRoutesPositions(int, int, int[])</i> on page 1696	
protected int[]	<i>replaceRoutesPositions(int[], int, int, int[])</i> on page 1696	
protected int	<i>replaceStringsPositions(int, int, String[])</i> on page 1697	
protected String[]	<i>replaceStringsPositions(String[], int, int, String[])</i> on page 1697	
public static String	<i>resolveUrl(String, String)</i> on page 1697	
protected int[]	<i>routes</i> on page 1701	
public	<i>SDMParserDocument(String)</i> on page 1681	
public	<i>SDMParserDocument(SDMParserDocument)</i> on page 1681	
protected	<i>SDMParserDocument(int[], String[])</i> on page 1681	
protected	<i>SDMParserDocument(String, boolean)</i> on page 1681	

Modifier and Type	Member	Description
public void	<i>setAttribute(String, String...)</i> on page 1697	
public void	<i>setAttributes(List<String>, String...)</i> on page 1697	Sets all the values of the attributes with the given route Values will be paired to attributes in order Attributes with greater or equals index than size of new values will be untouched Attributes paired with null values will be removed.
public boolean	<i>setDocument(ISDMParseDocument, String...)</i> on page 1698	
public void	<i>setDocuments(List<ISDMParseDocument>, String...)</i> on page 1698	Replaces all the elements with the given route Documents will be paired to elements in order Elements with greater or equals index than size of new elements will be untouched Element paired with null will be removed.
public void	<i>setElementName(String, String...)</i> on page 1698	Sets the name of the root element with the given route Use empty route for setting root name of this document.
public static void	<i>setNameMap(List<String>)</i> on page 1699	
public static void	<i>setPrefixMapping(Map<String, String>)</i> on page 1699	
protected void	<i>setString(String, String...)</i> on page 1699	
protected void	<i>setStrings(List<String>, String...)</i> on page 1699	
public void	<i>setValue(String, String...)</i> on page 1699	

Modifier and Type	Member	Description
public void	<i>setValues(List<String>, String...)</i> on page 1700	Sets all the values of the elements with the given route values will be paired to elements in order. Elements with greater or equals index than size of new values will be untouched. Null values will be treated as empty strings.
protected String[]	<i>strings</i> on page 1701	
public String	<i>toXMLString()</i> on page 1700	Returns the XML string representation of this object.
protected static final String	<i>URL_PROTOCOL_PREFIX</i> on page 1701	
public void	<i>write(BufferedWriter)</i> on page 1700	
public static void	<i>writeNameMap(BufferedWriter)</i> on page 1701	

Inherited members from ISDMParserDocument

Modifier and Type	Member	Description
public static final String	<i>ATTRIBUTE_ETAG</i> on page 1082	Name of the appropriate SDMODData element.
public static final String	<i>ATTRIBUTE_VALUEPREFIX_EDMTYPE</i> on page 1082	Value prefix for EDM Type type values.
public static Map<String, String>	<i>DEFAULT_PREFIXMAPPING</i> on page 1082	The default XML Namespace-to-Prefix mapping used for building XMLS.
public static final String[]	<i>EDMDATETIME_PATTERNS</i> on page 1082	Possible EDM DateTime patterns. Note: Some patterns are not supported by OData specification but still widely used.
public static final String[]	<i>EDMDATETIMEOFFSET_PATTERNS</i> on page 1082	Possible EDM TimeOffset patterns. Note: Some patterns are not supported by OData specification but still widely used.

Modifier and Type	Member	Description
public static final String	<i>EDMTIME_PATTERN</i> on page 1082	EDM Time pattern.
public static String	<i>ELEMENT_FEED</i> on page 1083	Name of the appropriate SDMOData element.
public static final String	<i>ELEMENT_ID</i> on page 1083	Name of the appropriate SDMOData element.
public static final String	<i>ROOT_DOCUMENT_NAME</i> on page 1083	The default root element name for a new document.
public static final String	<i>XMLNS_APPLICATION_URI</i> on page 1083	Constant for XMLNS URI: http://schemas.microsoft.com/ado/2007/08/dataservices .
public static final String	<i>XMLNS_ATOM_URI</i> on page 1083	Constant for XMLNS URI: http://www.w3.org/2005/Atom .
public static final String	<i>XMLNS_DATASERVICES_URI</i> on page 1083	Constant for XMLNS URI: http://schemas.microsoft.com/ado/2007/08/dataservices .
public static final String	<i>XMLNS_EDM_URI</i> on page 1083	Constant for XMLNS URI: http://schemas.microsoft.com/ado/2007/05/edm .
public static final String	<i>XMLNS_EDMX_URI</i> on page 1084	Constant for XMLNS URI: http://schemas.microsoft.com/ado/2007/06/edmx .
public static final String	<i>XMLNS_GENERICPLAYER_URI</i> on page 1084	Constant for XMLNS URI: http://www.sap.com/Protocols/SAPData/GenericPlayer .
public static final String	<i>XMLNS_METADATA_URI</i> on page 1084	Constant for XMLNS URI: http://schemas.microsoft.com/ado/2007/08/dataservices/metadata .
public static final String	<i>XMLNS_SAP_URI</i> on page 1084	Constant for XMLNS URI: http://www.sap.com/Protocols/SAPData .

Inherited members from ISDMPersistable

Modifier and Type	Member	Description
public void	<i>read(BufferedReader)</i> on page 1085	
public void	<i>write(BufferedWriter)</i> on page 1085	

Inherited members from ISDMODataAssociation

Modifier and Type	Member	Description
public static final String	<i>ATTRIBUTE_ASSOCIATION</i> on page 845	Name of the appropriate SDMODData attribute.
public static final String	<i>ATTRIBUTE_NAME</i> on page 845	Name of the appropriate SDMODData attribute.
public static final String	<i>ELEMENT_ASSOCIATION</i> on page 845	Name of the appropriate SDMODData element.
public static final String	<i>ELEMENT_ASSOCIATION- END</i> on page 846	Name of the appropriate SDMODData element.

Inherited members from ISDMParserDocument

Modifier and Type	Member	Description
public static final String	<i>ATTRIBUTE_ETAG</i> on page 1082	Name of the appropriate SDMODData element.
public static final String	<i>ATTRIBUTE_VALUEPREFIX_EDMTYPE</i> on page 1082	Value prefix for EDM Type type values.
public abstract ISDMParserDocument	<i>clone()</i> on page 1069	Creates a copy of this object.
public static Map< String, String >	<i>DEFAULT_PREFIXMAP-PING</i> on page 1082	The default XML Namespace-to-Prefix mapping used for building XMLS.
public static final String[]	<i>EDMDATETIME_PATTERNS</i> on page 1082	Possible EDM DateTime patterns Note: Some pattern are not supported by OData specification but still widely used.

Modifier and Type	Member	Description
public static final String[]	<i>EDMDATETIMEOFFSET_PATTERNS</i> on page 1082	Possible EDM TimeOffset patterns Note: Some pattern are not supported by OData specification but still widely used.
public static final String	<i>EDMTIME_PATTERN</i> on page 1082	EDM Time pattern.
public static String	<i>ELEMENT_FEED</i> on page 1083	Name of the appropriate SDMOData element.
public static final String	<i>ELEMENT_ID</i> on page 1083	Name of the appropriate SDMOData element.
public abstract String	<i>getAttribute(String...)</i> on page 1069	Returns the value of the first attribute with the given route.
public abstract List< String >	<i>getAttributes(String...)</i> on page 1070	Returns all the values of attributes with the given route.
public abstract Map< String, String >	<i>getChildAttributeMap(String...)</i> on page 1070	Returns all the name-value pairs of attributes contained by the element with the given route.
public abstract List< String >	<i>getChildAttributes(String...)</i> on page 1070	Returns all the values of attributes contained by the element with the given route.
public abstract List< ISDMParseDocument >	<i>getChildDocuments(String...)</i> on page 1071	Returns the elements contained by the element with the given route.
public abstract List< ISDMParseDocument >	<i>getChildDocumentsWithAttribute(String, String, String...)</i> on page 1071	Returns the elements contained by the element with the given route and having the given attribute with the given value.
public abstract List< ISDMParseDocument >	<i>getChildDocumentsWithAttribute(String, String, boolean, String...)</i> on page 1072	Returns the elements contained by the element with the given route and having the given attribute with the given value.
public abstract ISDMParseDocument	<i>getDocument(String...)</i> on page 1072	Returns the first element with the given route.
public abstract List< ISDMParseDocument >	<i>getDocuments(String...)</i> on page 1073	Returns all the elements with the given route.

Modifier and Type	Member	Description
public abstract List< ISDMParseDocument >	<i>getDocumentsWithAttribute(String, String, String...)</i> on page 1073	Returns the elements with the given route that contains the given attribute with the given value.
public abstract List< ISDMParseDocument >	<i>getDocumentsWithAttribute(String, String, boolean, String...)</i> on page 1074	Returns the elements with the given route that contains the given attribute with the given value.
public abstract ISDMParseDocument	<i>getDocumentWithAttribute(String, String, String...)</i> on page 1074	Returns the first element with the given route that contains the given attribute with the given value.
public abstract ISDMParseDocument	<i>getDocumentWithAttribute(String, String, boolean, String...)</i> on page 1075	Returns the first element with the given route that contains the given attribute with the given value.
public abstract String	<i>getElementName()</i> on page 1075	Returns The name of the root element of this document.
public abstract String	<i>getFunctionImportComplexPropertyValue(String...)</i> on page 1076	
public abstract String	<i>getPrefixForUri(String)</i> on page 1076	Returns the appropriate namespace prefix for the given XML name-space URI.
public abstract String[]	<i>getStrings()</i> on page 1076	Returns all the string values contained by this document.
public abstract String	<i>getValue(String...)</i> on page 1076	Returns the value of the first element with the given route.
public abstract List< String >	<i>getValues(String...)</i> on page 1077	Returns all the values of elements with the given route.
public abstract void	<i>putAttribute(String, String...)</i> on page 1077	Sets the value of the attribute with the given route If attribute does not exist it will be created as well as all other non existing elements in the route.

Modifier and Type	Member	Description
public abstract void	<i>putDocument(ISDMParseDocument, String...)</i> on page 1078	Insert the document under the element with the given route inserted document will be placed before already existing documents with the same route name under All missing elements from the route will be created.
public abstract void	<i>putValue(String, String...)</i> on page 1078	Sets the value of the first element with the given route.
public abstract boolean	<i>removeAttribute(String...)</i> on page 1079	Removes first element with the given route.
public abstract boolean	<i>removeAttributes(String...)</i> on page 1079	Removes all the attribute with the given route.
public abstract boolean	<i>removeDocument(String...)</i> on page 1079	Removes first element with the given route For removing multiple element use setDocuemtns with null arguments.
public static final String	<i>ROOT_DOCUMENT_NAME</i> on page 1083	The default root element name for a new document.
public abstract void	<i>setAttributes(List<String>, String...)</i> on page 1080	Sets all the values of the attributes with the given route Values will be paired to attributes in order Attributes with greater or equals index than size of new values will be untouched Attributes paired with null values will be removed.
public abstract void	<i>setDocuments(List<ISDMParseDocument>, String...)</i> on page 1080	Replaces all the elements with the given route Documents will be paired to elements in order Elements with greater or equals index than size of new elements will be untouched Element paired with null will be removed.

Modifier and Type	Member	Description
public abstract void	<i>setElementName(String, String...)</i> on page 1081	Sets the name of the root element with the given route Use empty route for setting root name of this document.
public abstract void	<i>setValues(List< String >, String...)</i> on page 1081	Sets all the values of the elements with the given rout Values will be paired to elements in order Elements with greater or equals index than size of new values will be untouched Null values will be treated as empty strings.
public abstract String	<i>toXMLString()</i> on page 1081	Returns the XML string representation of this object.
public static final String	<i>XMLNS_APPLICATION_URI</i> on page 1083	Constant for XMLNS URI: http://schemas.microsoft.com/ado/2007/08/dataservices .
public static final String	<i>XMLNS_ATOM_URI</i> on page 1083	Constant for XMLNS URI: http://www.w3.org/2005/Atom .
public static final String	<i>XMLNS_DATASERVICES_URI</i> on page 1083	Constant for XMLNS URI: http://schemas.microsoft.com/ado/2007/08/dataservices .
public static final String	<i>XMLNS_EDM_URI</i> on page 1083	Constant for XMLNS URI: http://schemas.microsoft.com/ado/2007/05/edm .
public static final String	<i>XMLNS_EDMX_URI</i> on page 1084	Constant for XMLNS URI: http://schemas.microsoft.com/ado/2007/06/edmx .
public static final String	<i>XMLNS_GENERICPLAYER_URI</i> on page 1084	Constant for XMLNS URI: http://www.sap.com/Protocols/SAPData/GenericPlayer .
public static final String	<i>XMLNS_METADATA_URI</i> on page 1084	Constant for XMLNS URI: http://schemas.microsoft.com/ado/2007/08/dataservices/metadata .

Modifier and Type	Member	Description
public static final String	<i>XMLNS_SAP_URI</i> on page 1084	Constant for XMLNS URI: http://www.sap.com/Protocols/SAPData .

Inherited members from ISDMPersistable

Modifier and Type	Member	Description
public void	<i>read(BufferedReader)</i> on page 1085	
public void	<i>write(BufferedWriter)</i> on page 1085	

Inherited members from ISDMODataAssociationSet

Modifier and Type	Member	Description
public static final String	<i>ELEMENT_ASSOCIATION-SET</i> on page 855	Name of the appropriate SDMODData element.

Inherited members from ISDMODataAssociation

Modifier and Type	Member	Description
public static final String	<i>ATTRIBUTE_ASSOCIATION</i> on page 845	Name of the appropriate SDMODData attribute.
public static final String	<i>ATTRIBUTE_NAME</i> on page 845	Name of the appropriate SDMODData attribute.
public static final String	<i>ELEMENT_ASSOCIATION</i> on page 845	Name of the appropriate SDMODData element.
public static final String	<i>ELEMENT_ASSOCIATION-END</i> on page 846	Name of the appropriate SDMODData element.
public abstract ISDMODataAssociationEnd	<i>getAssociationEnd(String)</i> on page 844	Returns the value of the appropriate Association End SDMODData element with the given role.
public abstract List< ISDMODataAssociationEnd >	<i>getAssociationEnds()</i> on page 845	Returns list of the appropriate SDMODData elements.
public abstract String	<i>getName()</i> on page 845	Returns the value of the appropriate SDMODData attribute.

Inherited members from ISDMParserDocument

Modifier and Type	Member	Description
public static final String	<i>ATTRIBUTE_ETAG</i> on page 1082	Name of the appropriate SDMOData element.
public static final String	<i>ATTRIBUTE_VALUEPREFIX_EDMTYPE</i> on page 1082	Value prefix for EDM Type type values.
public abstract ISDMParserDocument	<i>clone()</i> on page 1069	Creates a copy of this object.
public static Map< String, String >	<i>DEFAULT_PREFIXMAPPING</i> on page 1082	The default XML Namespace-to-Prefix mapping used for building XMLS.
public static final String[]	<i>EDMDATETIME_PATTERNS</i> on page 1082	Possible EDM DateTime patterns Note: Some pattern are not supported by OData specification but still widely used.
public static final String[]	<i>EDMDATETIMEOFFSET_PATTERNS</i> on page 1082	Possible EDM DateTimeOffset patterns Note: Some pattern are not supported by OData specification but still widely used.
public static final String	<i>EDMTIME_PATTERN</i> on page 1082	EDM Time pattern.
public static String	<i>ELEMENT_FEED</i> on page 1083	Name of the appropriate SDMOData element.
public static final String	<i>ELEMENT_ID</i> on page 1083	Name of the appropriate SDMOData element.
public abstract String	<i>getAttribute(String...)</i> on page 1069	Returns the value of the first attribute with the given route.
public abstract List< String >	<i>getAttributes(String...)</i> on page 1070	Returns all the values of attributes with the given route.
public abstract Map< String, String >	<i>getChildAttributeMap(String...)</i> on page 1070	Returns all the name-value pairs of attributes contained by the element with the given route.
public abstract List< String >	<i>getChildAttributes(String...)</i> on page 1070	Returns all the values of attributes contained by the element with the given route.

Modifier and Type	Member	Description
public abstract List< ISDMParseDocument >	<i>getChildDocuments(String...)</i> on page 1071	Returns the elements contained by the element with the given route.
public abstract List< ISDMParseDocument >	<i>getChildDocumentsWithAttribute(String, String, String...)</i> on page 1071	Returns the elements contained by the element with the given route and having the given attribute with the given value.
public abstract List< ISDMParseDocument >	<i>getChildDocumentsWithAttribute(String, String, boolean, String...)</i> on page 1072	Returns the elements contained by the element with the given route and having the given attribute with the given value.
public abstract ISDMParseDocument	<i>getDocument(String...)</i> on page 1072	Returns the first element with the given route.
public abstract List< ISDMParseDocument >	<i>getDocuments(String...)</i> on page 1073	Returns all the elements with the given route.
public abstract List< ISDMParseDocument >	<i>getDocumentsWithAttribute(String, String, String...)</i> on page 1073	Returns the elements with the given route that contains the given attribute with the given value.
public abstract List< ISDMParseDocument >	<i>getDocumentsWithAttribute(String, String, boolean, String...)</i> on page 1074	Returns the elements with the given route that contains the given attribute with the given value.
public abstract ISDMParseDocument	<i>getDocumentWithAttribute(String, String, String...)</i> on page 1074	Returns the first element with the given route that contains the given attribute with the given value.
public abstract ISDMParseDocument	<i>getDocumentWithAttribute(String, String, boolean, String...)</i> on page 1075	Returns the first element with the given route that contains the given attribute with the given value.
public abstract String	<i>getElementName()</i> on page 1075	Returns The name of the root element of this document.
public abstract String	<i>getFunctionImportComplexPropertyValue(String...)</i> on page 1076	

Modifier and Type	Member	Description
public abstract String	<i>getPrefixForUri(String)</i> on page 1076	Returns the appropriate name-space prefix for the given XML name-space URI.
public abstract String[]	<i>getStrings()</i> on page 1076	Returns all the string values contained by this document.
public abstract String	<i>getValue(String...)</i> on page 1076	Returns the value of the first element with the given route.
public abstract List< String >	<i>getValues(String...)</i> on page 1077	Returns all the values of elements with the given route.
public abstract void	<i>putAttribute(String, String...)</i> on page 1077	Sets the value of the attribute with the given route. If attribute does not exist it will be created as well as all other non existing elements in the route.
public abstract void	<i>putDocument(ISDMParseDocument, String...)</i> on page 1078	Insert the document under the element with the given route. Inserted document will be placed before already existing documents with the same route name. All missing elements from the route will be created.
public abstract void	<i>putValue(String, String...)</i> on page 1078	Sets the value of the first element with the given route.
public abstract boolean	<i>removeAttribute(String...)</i> on page 1079	Removes first element with the given route.
public abstract boolean	<i>removeAttributes(String...)</i> on page 1079	Removes all the attribute with the given route.
public abstract boolean	<i>removeDocument(String...)</i> on page 1079	Removes first element with the given route. For removing multiple element use setDocuments with null arguments.
public static final String	<i>ROOT_DOCUMENT_NAME</i> on page 1083	The default root element name for a new document.

Modifier and Type	Member	Description
public abstract void	<i>setAttributes(List< String >, String...)</i> on page 1080	Sets all the values of the attributes with the given route Values will be paired to attributes in order Attributes with greater or equals index than size of new values will be untouched Attributes paired with null values will be removed.
public abstract void	<i>setDocuments(List< ISDMParserDocument >, String...)</i> on page 1080	Replaces all the elements with the given route Documents will be paired to elements in order Elements with greater or equals index than size of new elements will be untouched Element paired with null will be removed.
public abstract void	<i>setElementName(String, String...)</i> on page 1081	Sets the name of the root element with the given route Use empty route for setting root name of this document.
public abstract void	<i>setValues(List< String >, String...)</i> on page 1081	Sets all the values of the elements with the given route Values will be paired to elements in order Elements with greater or equals index than size of new values will be untouched Null values will be treated as empty strings.
public abstract String	<i>toXMLString()</i> on page 1081	Returns the XML string representation of this object.
public static final String	<i>XMLNS_APPLICATION_URI</i> on page 1083	Constant for XMLNS URI: http://schemas.microsoft.com/ado/2007/08/dataservices .
public static final String	<i>XMLNS_ATOM_URI</i> on page 1083	Constant for XMLNS URI: http://www.w3.org/2005/Atom .

Modifier and Type	Member	Description
public static final String	<i>XMLNS_DATASERVICES_URI</i> on page 1083	Constant for XMLNS URI: http://schemas.microsoft.com/ado/2007/08/dataservices .
public static final String	<i>XMLNS_EDM_URI</i> on page 1083	Constant for XMLNS URI: http://schemas.microsoft.com/ado/2007/05/edm .
public static final String	<i>XMLNS_EDMX_URI</i> on page 1084	Constant for XMLNS URI: http://schemas.microsoft.com/ado/2007/06/edmx .
public static final String	<i>XMLNS_GENERICPLAYER_URI</i> on page 1084	Constant for XMLNS URI: http://www.sap.com/Protocols/SAPData/GenericPlayer .
public static final String	<i>XMLNS_METADATA_URI</i> on page 1084	Constant for XMLNS URI: http://schemas.microsoft.com/ado/2007/08/dataservices/metadata .
public static final String	<i>XMLNS_SAP_URI</i> on page 1084	Constant for XMLNS URI: http://www.sap.com/Protocols/SAPData .

Inherited members from ISDMPersistable

Modifier and Type	Member	Description
public void	<i>read(BufferedReader)</i> on page 1085	
public void	<i>write(BufferedWriter)</i> on page 1085	

SDMODataAssociationSet() constructor

Syntax

```
public SDMODataAssociationSet ()
```

SDMODataAssociationSet(int[], String[]) constructor

Syntax

```
protected SDMODataAssociationSet (
    int[] routes,
```

```
String[] values
)
```

SDMODataAssociationSet(SDMParserDocument) constructor

Syntax

```
public SDMODataAssociationSet (SDMParserDocument document)
```

getAssociation() method

Returns the value of appropriate SDMOData element.

Syntax

```
public String getAssociation ()
```

Returns

the value of appropriate SDMOData element

SDMODataCollection class

Deprecated. since 3.0, Use ODataCollection

Package

```
com.sap.mobile.lib.sdmparser
```

Syntax

```
public class SDMODataCollection extends SDMParserDocument
implements ISDMODataCollection
```

Base class

- *SDMParserDocument* on page 1672

Implemented interfaces

- *ISDMODataCollection* on page 855

Members

All members of SDMODataCollection, including inherited members. **Variables**

Modifier and Type	Variable	Description
protected String	baseUrl	
protected String	collectionName	
protected boolean	isJson	

Constructors

Modifier and Type	Constructor	Description
public	<i>SDMODDataCollection()</i> on page 1257	
protected	<i>SDMODDataCollection(int[], String[])</i> on page 1257	
public	<i>SDMODDataCollection(SDMParserDocument)</i> on page 1257	
public	<i>SDMODDataCollection(String)</i> on page 1257	

Methods

Modifier and Type	Method	Description
public int	<i>getDisplayOrder()</i> on page 1257	Returns the value of the appropriate SDMODData extension attribute.
public String	<i>getHref()</i> on page 1258	Returns the value of the 'href' SDMODData attribute.
public List< ISDMODDataIcon >	<i>getIcons()</i> on page 1258	Returns list of the appropriate SDMODData elements.
public String	<i>getId()</i> on page 1258	Returns the value of the 'href' SDMODData attribute as a relative href (matchable with appropriate entitySet)
public List< ISDMODDataLink >	<i>getLinks()</i> on page 1258	Returns the value of the appropriate SDMODData elements.
public String	<i>getMemberTitle()</i> on page 1259	Returns the value of the appropriate SDMSDMODData element.
public ISDMODDataLink	<i>getSearchLink()</i> on page 1259	Returns SDMSDMODData Link object that should be used for retrieving Open Search Description XML.
public String	<i>getSemantics()</i> on page 1259	Returns the value of the appropriate SDMODData attribute.

Modifier and Type	Method	Description
public ISDMODDataLink	<i>getSubscriptionLink()</i> on page 1259	Returns SDMSDMODData Link object that should be used for subscription or null if there is no subscription link defined.
public String	<i>getTitle()</i> on page 1260	Returns the value of the appropriate SDMODData element.
public String	<i>getUrl()</i> on page 1260	Returns SDMSDMODData Link object that should be used for self related operations.
public boolean	<i>isCreatable()</i> on page 1260	Returns the value of the appropriate SDMODData attribute.
public boolean	<i>isDeletable()</i> on page 1260	Returns the value of the appropriate SDMODData attribute.
public boolean	<i>isFilterable()</i> on page 1260	Returns the value of the appropriate SDMODData attribute.
public boolean	<i>isSearchable()</i> on page 1261	Returns the value of the appropriate SDMODData attribute.
public boolean	<i>isUpdatable()</i> on page 1261	Returns the value of the appropriate SDMODData attribute.
public void	<i>read(BufferedReader)</i> on page 1261	
protected void	<i>setBaseUrl(String)</i> on page 1261	
public void	<i>setEntitySet(ISDMODDataEntitySet)</i> on page 1262	Sets the data held by the appropriate element of the SDMODData Schema.
public void	<i>write(BufferedWriter)</i> on page 1262	

Inherited members from SDMParserDocument

Modifier and Type	Member	Description
public SDMParserDocument	<i>clone()</i> on page 1681	Creates a copy of this object.
protected Map<String, String>	<i>extensions</i> on page 1701	

Modifier and Type	Member	Description
public String	<i>getAttribute(String...)</i> on page 1682	Returns the value of the first attribute with the given route.
public List< String >	<i>getAttributes(String...)</i> on page 1682	Returns all the values of attributes with the given route.
protected int	<i>getAttributesEndPosition(int[], int, int)</i> on page 1682	
public Map< String, String >	<i>getChildAttributeMap(String...)</i> on page 1683	Returns all the name-value pairs of attributes contained by the element with the given route.
public List< String >	<i>getChildAttributes(String...)</i> on page 1683	Returns all the values of attributes contained by the element with the given route.
public List< ISDMParserDocument >	<i>getChildDocuments(String...)</i> on page 1683	Returns the elements contained by the element with the given route.
public List< ISDMParserDocument >	<i>getChildDocumentsWithAttribute(String, String, String...)</i> on page 1684	Returns the elements contained by the element with the given route and having the given attribute with the given value.
public List< ISDMParserDocument >	<i>getChildDocumentsWithAttribute(String, String, boolean, String...)</i> on page 1684	Returns the elements contained by the element with the given route and having the given attribute with the given value.
public SDMParserDocument	<i>getDocument(String...)</i> on page 1685	Returns the first element with the given route.
protected List< int[] >	<i>getDocumentPositions(String[], int, boolean, boolean)</i> on page 1685	
public List< ISDMParserDocument >	<i>getDocuments(String...)</i> on page 1686	Returns all the elements with the given route.
public List< ISDMParserDocument >	<i>getDocumentsWithAttribute(String, String, String...)</i> on page 1686	Returns the elements with the given route that contains the given attribute with the given value.

Modifier and Type	Member	Description
public List< ISDMParserDocument >	<i>getDocumentsWithAttribute(String, String, boolean, String...)</i> on page 1687	Returns the elements with the given route that contains the given attribute with the given value.
public ISDMParserDocument	<i>getDocumentWithAttribute(String, String, String...)</i> on page 1687	Returns the first element with the given route that contains the given attribute with the given value.
public ISDMParserDocument	<i>getDocumentWithAttribute(String, String, boolean, String...)</i> on page 1688	Returns the first element with the given route that contains the given attribute with the given value.
public String	<i>getElementName()</i> on page 1688	Returns The name of the root element of this document.
public String	<i>getExtension(String)</i> on page 1689	
public String	<i>getFunctionImportComplexProperty Value(String...)</i> on page 1689	
public static List< String >	<i>getNameMap()</i> on page 1689	
public static String	<i>getPrefix(String)</i> on page 1689	
public String	<i>getPrefixForUri(String)</i> on page 1689	Returns the appropriate name-space prefix for the given XML name-space URI.
public static Map< String, String >	<i>getPrefixMapping()</i> on page 1689	
protected List< Integer >	<i>getStringPositions(String[], int, boolean, boolean)</i> on page 1690	
public String[]	<i>getStrings()</i> on page 1690	Returns all the string values contained by this document.
public String	<i>getValue(String...)</i> on page 1690	Returns the value of the first element with the given route.

Modifier and Type	Member	Description
public List< String >	<i>getValues(String...)</i> on page 1690	Returns all the values of elements with the given route.
protected int[]	<i>insertRoutePositions(int[], int, int[])</i> on page 1691	
protected void	<i>insertRoutesPositions(int, int[])</i> on page 1691	
protected void	<i>insertStringsPositions(int, String[])</i> on page 1691	
protected String[]	<i>insertStringsPositions(String[], int, String[])</i> on page 1691	
protected boolean	<i>isMatched(String, String)</i> on page 1692	
public void	<i>putAttribute(String, String...)</i> on page 1692	Sets the value of the attribute with the given route If attribute does not exist it will be created as well as all other non existing elements in the route.
public void	<i>putDocument(ISDMParserDocument, String...)</i> on page 1692	Insert the document under the element with the given route inserted document will be placed before already existing documents with the same route name under All missing elements from the route will be created.
public void	<i>putExtension(String, String)</i> on page 1693	
protected void	<i>putString(int, String, int, String...)</i> on page 1693	
public void	<i>putValue(String, String...)</i> on page 1693	Sets the value of the first element with the given route.
public static void	<i>readNameMap(BufferedReader)</i> on page 1694	
public boolean	<i>removeAttribute(String...)</i> on page 1694	Removes first element with the given route.

Modifier and Type	Member	Description
public boolean	<i>removeAttributes(String...)</i> on page 1694	Removes all the attribute with the given route.
public boolean	<i>removeDocument(String...)</i> on page 1695	Removes first element with the given route For removing multiple element use setDocuemtns with null arguments.
public void	<i>removeExtension(String)</i> on page 1695	
protected void	<i>removeRoutesPositions(int, int)</i> on page 1695	
protected int[]	<i>removeRoutesPositions(int[], int, int)</i> on page 1695	
protected boolean	<i>removeString(String...)</i> on page 1695	
protected boolean	<i>removeStrings(String...)</i> on page 1696	
protected void	<i>removeStringsPositions(int, int)</i> on page 1696	
protected String[]	<i>removeStringsPositions(String[], int, int)</i> on page 1696	
protected int	<i>replaceRoutesPositions(int, int, int[])</i> on page 1696	
protected int[]	<i>replaceRoutesPositions(int[], int, int, int[])</i> on page 1696	
protected int	<i>replaceStringsPositions(int, int, String[])</i> on page 1697	
protected String[]	<i>replaceStringsPositions(String[], int, int, String[])</i> on page 1697	
public static String	<i>resolveUrl(String, String)</i> on page 1697	
protected int[]	<i>routes</i> on page 1701	

Modifier and Type	Member	Description
public	<i>SDMParserDocument(String)</i> on page 1681	
public	<i>SDMParserDocument(SDMParserDocument)</i> on page 1681	
protected	<i>SDMParserDocument(int[], String[])</i> on page 1681	
protected	<i>SDMParserDocument(String, boolean)</i> on page 1681	
public void	<i>setAttribute(String, String...)</i> on page 1697	
public void	<i>setAttributes(List<String>, String...)</i> on page 1697	Sets all the values of the attributes with the given route Values will be paired to attributes in order Attributes with greater or equals index than size of new values will be untouched Attributes paired with null values will be removed.
public boolean	<i>setDocument(ISDMParserDocument, String...)</i> on page 1698	
public void	<i>setDocuments(List<ISDMParserDocument>, String...)</i> on page 1698	Replaces all the elements with the given route Documents will be paired to elements in order Elements with greater or equals index than size of new elements will be untouched Element paired with null will be removed.
public void	<i>setElementName(String, String...)</i> on page 1698	Sets the name of the root element with the given route Use empty route for setting root name of this document.
public static void	<i>setNameMap(List<String>)</i> on page 1699	

Modifier and Type	Member	Description
public static void	<i>setPrefixMapping</i> (<i>Map</i> < <i>String</i> , <i>String</i> >) on page 1699	
protected void	<i>setString</i> (<i>String</i> , <i>String</i> ...) on page 1699	
protected void	<i>setStrings</i> (<i>List</i> < <i>String</i> >, <i>String</i> ...) on page 1699	
public void	<i>setValue</i> (<i>String</i> , <i>String</i> ...) on page 1699	
public void	<i>setValues</i> (<i>List</i> < <i>String</i> >, <i>String</i> ...) on page 1700	Sets all the values of the elements with the given rout Values will be paired to elements in order Elements with greater or equals index than size of new values will be untouched Null values will be treated as empty strings.
protected <i>String</i> []	<i>strings</i> on page 1701	
public <i>String</i>	<i>toXMLString</i> () on page 1700	Returns the XML string representation of this object.
protected static final <i>String</i>	<i>URL_PROTOCOL_PREFIX</i> on page 1701	
public static void	<i>writeNameMap</i> (<i>BufferedWriter</i>) on page 1701	

Inherited members from *ISDMParserDocument*

Modifier and Type	Member	Description
public static final <i>String</i>	<i>ATTRIBUTE_ETAG</i> on page 1082	Name of the appropriate SDMOData element.
public static final <i>String</i>	<i>ATTRIBUTE_VALUEPREFIX_EDMTYPE</i> on page 1082	Value prefix for EDM Type type values.
public static <i>Map</i> < <i>String</i> , <i>String</i> >	<i>DEFAULT_PREFIXMAPPING</i> on page 1082	The default XML Namespace-to-Prefix mapping used for building XMLS.

Modifier and Type	Member	Description
public static final String[]	<i>EDMDATETIME_PATTERNS</i> on page 1082	Possible EDM DateTime patterns Note: Some pattern are not supported by OData specification but still widely used.
public static final String[]	<i>EDMDATETIMEOFFSET_PATTERNS</i> on page 1082	Possible EDM TimeOffset patterns Note: Some pattern are not supported by OData specification but still widely used.
public static final String	<i>EDMTIME_PATTERN</i> on page 1082	EDM Time pattern.
public static String	<i>ELEMENT_FEED</i> on page 1083	Name of the appropriate SDMOData element.
public static final String	<i>ELEMENT_ID</i> on page 1083	Name of the appropriate SDMOData element.
public static final String	<i>ROOT_DOCUMENT_NAME</i> on page 1083	The default root element name for a new document.
public static final String	<i>XMLNS_APPLICATION_URI</i> on page 1083	Constant for XMLNS URI: http://schemas.microsoft.com/ado/2007/08/dataservices .
public static final String	<i>XMLNS_ATOM_URI</i> on page 1083	Constant for XMLNS URI: http://www.w3.org/2005/Atom .
public static final String	<i>XMLNS_DATASERVICES_URI</i> on page 1083	Constant for XMLNS URI: http://schemas.microsoft.com/ado/2007/08/dataservices .
public static final String	<i>XMLNS_EDM_URI</i> on page 1083	Constant for XMLNS URI: http://schemas.microsoft.com/ado/2007/05/edm .
public static final String	<i>XMLNS_EDMX_URI</i> on page 1084	Constant for XMLNS URI: http://schemas.microsoft.com/ado/2007/06/edmx .
public static final String	<i>XMLNS_GENERICPLAYER_URI</i> on page 1084	Constant for XMLNS URI: http://www.sap.com/Protocols/SAPData/GenericPlayer .

Modifier and Type	Member	Description
public static final String	<i>XMLNS_METADATA_URI</i> on page 1084	Constant for XMLNS URI: http://schemas.microsoft.com/ado/2007/08/dataservices/metadata .
public static final String	<i>XMLNS_SAP_URI</i> on page 1084	Constant for XMLNS URI: http://www.sap.com/Protocols/SAPData .

Inherited members from ISDMPersistable

Modifier and Type	Member	Description
public void	<i>read(BufferedReader)</i> on page 1085	
public void	<i>write(BufferedWriter)</i> on page 1085	

Inherited members from ISDMODataCollection

Modifier and Type	Member	Description
public static final String	<i>ATTRIBUTE_CREATABLE</i> on page 866	Name of the appropriate SDMODData attribute.
public static final String	<i>ATTRIBUTE_DELETABLE</i> on page 867	Name of the appropriate SDMODData attribute.
public static final String	<i>ATTRIBUTE_DISPLAYORDER</i> on page 867	Name of the appropriate SDMODData extension attribute.
public static final String	<i>ATTRIBUTE_FILTERABLE</i> on page 867	Name of the appropriate SDMODData attribute.
public static final String	<i>ATTRIBUTE_HREF</i> on page 867	Name of the appropriate SDMODData attribute.
public static final String	<i>ATTRIBUTE_SEARCHABLE</i> on page 867	Name of the appropriate SDMODData attribute.
public static final String	<i>ATTRIBUTE_SEMANTICS</i> on page 867	Name of the appropriate SDMSDMODData attribute.
public static final String	<i>ATTRIBUTE_UPDATABLE</i> on page 867	Name of the appropriate SDMODData attribute.

Modifier and Type	Member	Description
public static final String	<i>ATTRIBUTE_VALUE_REL_SEARCH</i> on page 868	Possible value of the appropriate SDMOData attribute.
public static final String	<i>ELEMENT_COLLECTION</i> on page 868	Name of the appropriate SDMOData element.
public static final String	<i>ELEMENT_LINK</i> on page 868	Name of the appropriate SDMOData element.
public static final String	<i>ELEMENT_MEMBERTITLE</i> on page 868	Name of the appropriate SDMOData element.
public static final String	<i>ELEMENT_TITLE</i> on page 868	Name of the appropriate SDMOData element.

Inherited members from ISDMParserDocument

Modifier and Type	Member	Description
public static final String	<i>ATTRIBUTE_ETAG</i> on page 1082	Name of the appropriate SDMOData element.
public static final String	<i>ATTRIBUTE_VALUEPREFIX_EDMTYPE</i> on page 1082	Value prefix for EDM Type type values.
public abstract ISDMParserDocument	<i>clone()</i> on page 1069	Creates a copy of this object.
public static Map< String, String >	<i>DEFAULT_PREFIXMAPPING</i> on page 1082	The default XML Namespace-to-Prefix mapping used for building XMLS.
public static final String[]	<i>EDMDATETIME_PATTERNS</i> on page 1082	Possible EDM DateTime patterns Note: Some pattern are not supported by OData specification but still widely used.
public static final String[]	<i>EDMDATETIMEOFFSET_PATTERNS</i> on page 1082	Possible EDM TimeOffset patterns Note: Some pattern are not supported by OData specification but still widely used.
public static final String	<i>EDMTIME_PATTERN</i> on page 1082	EDM Time pattern.

Modifier and Type	Member	Description
public static String	<i>ELEMENT_FEED</i> on page 1083	Name of the appropriate SDMOData element.
public static final String	<i>ELEMENT_ID</i> on page 1083	Name of the appropriate SDMOData element.
public abstract String	<i>getAttribute(String...)</i> on page 1069	Returns the value of the first attribute with the given route.
public abstract List< String >	<i>getAttributes(String...)</i> on page 1070	Returns all the values of attributes with the given route.
public abstract Map< String, String >	<i>getChildAttributeMap(String...)</i> on page 1070	Returns all the name-value pairs of attributes contained by the element with the given route.
public abstract List< String >	<i>getChildAttributes(String...)</i> on page 1070	Returns all the values of attributes contained by the element with the given route.
public abstract List< ISDMParseDocument >	<i>getChildDocuments(String...)</i> on page 1071	Returns the elements contained by the element with the given route.
public abstract List< ISDMParseDocument >	<i>getChildDocumentsWithAttribute(String, String, String...)</i> on page 1071	Returns the elements contained by the element with the given route and having the given attribute with the given value.
public abstract List< ISDMParseDocument >	<i>getChildDocumentsWithAttribute(String, String, boolean, String...)</i> on page 1072	Returns the elements contained by the element with the given route and having the given attribute with the given value.
public abstract ISDMParseDocument	<i>getDocument(String...)</i> on page 1072	Returns the first element with the given route.
public abstract List< ISDMParseDocument >	<i>getDocuments(String...)</i> on page 1073	Returns all the elements with the given route.
public abstract List< ISDMParseDocument >	<i>getDocumentsWithAttribute(String, String, String...)</i> on page 1073	Returns the elements with the given route that contains the given attribute with the given value.

Modifier and Type	Member	Description
public abstract List< ISDMParseDocument >	<i>getDocumentsWithAttribute(String, String, boolean, String...)</i> on page 1074	Returns the elements with the given route that contains the given attribute with the given value.
public abstract ISDMParseDocument	<i>getDocumentWithAttribute(String, String, String...)</i> on page 1074	Returns the first element with the given route that contains the given attribute with the given value.
public abstract ISDMParseDocument	<i>getDocumentWithAttribute(String, String, boolean, String...)</i> on page 1075	Returns the first element with the given route that contains the given attribute with the given value.
public abstract String	<i>getElementName()</i> on page 1075	Returns The name of the root element of this document.
public abstract String	<i>getFunctionImportComplexPropertyValue(String...)</i> on page 1076	
public abstract String	<i>getPrefixForUri(String)</i> on page 1076	Returns the appropriate namespace prefix for the given XML name-space URI.
public abstract String[]	<i>getStrings()</i> on page 1076	Returns all the string values contained by this document.
public abstract String	<i>getValue(String...)</i> on page 1076	Returns the value of the first element with the given route.
public abstract List< String >	<i>getValues(String...)</i> on page 1077	Returns all the values of elements with the given route.
public abstract void	<i>putAttribute(String, String...)</i> on page 1077	Sets the value of the attribute with the given route If attribute does not exist it will be created as well as all other non existing elements in the route.

Modifier and Type	Member	Description
public abstract void	<i>putDocument(ISDMParseDocument, String...)</i> on page 1078	Insert the document under the element with the given route inserted document will be placed before already existing documents with the same route name under All missing elements from the route will be created.
public abstract void	<i>putValue(String, String...)</i> on page 1078	Sets the value of the first element with the given route.
public abstract boolean	<i>removeAttribute(String...)</i> on page 1079	Removes first element with the given route.
public abstract boolean	<i>removeAttributes(String...)</i> on page 1079	Removes all the attribute with the given route.
public abstract boolean	<i>removeDocument(String...)</i> on page 1079	Removes first element with the given route For removing multiple element use setDocuemtns with null arguments.
public static final String	<i>ROOT_DOCUMENT_NAME</i> on page 1083	The default root element name for a new document.
public abstract void	<i>setAttributes(List<String>, String...)</i> on page 1080	Sets all the values of the attributes with the given route Values will be paired to attributes in order Attributes with greater or equals index than size of new values will be untouched Attributes paired with null values will be removed.
public abstract void	<i>setDocuments(List<ISDMParseDocument>, String...)</i> on page 1080	Replaces all the elements with the given route Documents will be paired to elements in order Elements with greater or equals index than size of new elements will be untouched Element paired with null will be removed.

Modifier and Type	Member	Description
public abstract void	<i>setElementName(String, String...)</i> on page 1081	Sets the name of the root element with the given route Use empty route for setting root name of this document.
public abstract void	<i>setValues(List<String>, String...)</i> on page 1081	Sets all the values of the elements with the given route Values will be paired to elements in order Elements with greater or equals index than size of new values will be untouched Null values will be treated as empty strings.
public abstract String	<i>toXMLString()</i> on page 1081	Returns the XML string representation of this object.
public static final String	<i>XMLNS_APPLICATION_URI</i> on page 1083	Constant for XMLNS URI: http://schemas.microsoft.com/ado/2007/08/dataservices .
public static final String	<i>XMLNS_ATOM_URI</i> on page 1083	Constant for XMLNS URI: http://www.w3.org/2005/Atom .
public static final String	<i>XMLNS_DATASERVICES_URI</i> on page 1083	Constant for XMLNS URI: http://schemas.microsoft.com/ado/2007/08/dataservices .
public static final String	<i>XMLNS_EDM_URI</i> on page 1083	Constant for XMLNS URI: http://schemas.microsoft.com/ado/2007/05/edm .
public static final String	<i>XMLNS_EDMX_URI</i> on page 1084	Constant for XMLNS URI: http://schemas.microsoft.com/ado/2007/06/edmx .
public static final String	<i>XMLNS_GENERICPLAYER_URI</i> on page 1084	Constant for XMLNS URI: http://www.sap.com/Protocols/SAPData/GenericPlayer .
public static final String	<i>XMLNS_METADATA_URI</i> on page 1084	Constant for XMLNS URI: http://schemas.microsoft.com/ado/2007/08/dataservices/metadata .

Modifier and Type	Member	Description
public static final String	<i>XMLNS_SAP_URI</i> on page 1084	Constant for XMLNS URI: http://www.sap.com/Protocols/SAPData .

Inherited members from ISDMPersistable

Modifier and Type	Member	Description
public void	<i>read(BufferedReader)</i> on page 1085	
public void	<i>write(BufferedWriter)</i> on page 1085	

SDMODataCollection() constructor*Syntax*

```
public SDMODataCollection ()
```

SDMODataCollection(int[], String[]) constructor*Syntax*

```
protected SDMODataCollection (
    int[] routes,
    String[] values
)
```

SDMODataCollection(SDMParserDocument) constructor*Syntax*

```
public SDMODataCollection (SDMParserDocument document)
```

SDMODataCollection(String) constructor*Syntax*

```
public SDMODataCollection (String string)
```

getDisplayOrder() method

Returns the value of the appropriate SDMOData extension attribute.

Syntax

```
public int getDisplayOrder ()
```

Returns

The value of the appropriate SDMODData extension attribute

getHref() method

Returns the value of the 'href' SDMODData attribute.

Syntax

```
public String getHref ()
```

Returns

The value of the 'href' SDMODData attribute

getIcons() method

Returns list of the appropriate SDMODData elements.

Syntax

```
public List< ISDMODDataIcon > getIcons ()
```

Returns

list of the appropriate SDMODData elements

getId() method

Returns the value of the 'href' SDMODData attribute as a relative href (matchable with appropriate entitySet)

Syntax

```
public String getId ()
```

Returns

The value of the 'href' SDMODData attribute

getLinks() method

Returns the value of the appropriate SDMODData elements.

Syntax

```
public List< ISDMODDataLink > getLinks ()
```

Returns

The value of the appropriate SDMODData elements

getMemberTitle() method

Returns the value of the appropriate SDMSDMOData element.

Syntax

```
public String getMemberTitle ()
```

Returns

The value of the appropriate SDMSDMOData element

getSearchLink() method

Returns SDMSDMOData Link object that should be used for retrieving Open Search Description XML.

Syntax

```
public ISDMODataLink getSearchLink ()
```

Returns

SDMSDMOData Link for search

getSemantics() method

Returns the value of the appropriate SDMOData attribute.

Syntax

```
public String getSemantics ()
```

Returns

The value of the appropriate SDMOData attribute

getSubscriptionLink() method

Returns SDMSDMOData Link object that should be used for subscription or null if there is no subscription link defined.

Syntax

```
public ISDMODataLink getSubscriptionLink ()
```

Returns

SDMSDMOData Link for subscribe

getTitle() method

Returns the value of the appropriate SDMODData element.

Syntax

```
public String getTitle ()
```

Returns

The value of the appropriate SDMODData element

getUrl() method

Returns SDMSDMODData Link object that should be used for self related operations.

Syntax

```
public String getUrl ()
```

Returns

SDMSDMODData Link for self Returns the full URL of the collectionThe full URL of the collection

isCreatable() method

Returns the value of the appropriate SDMODData attribute.

Syntax

```
public boolean isCreatable ()
```

Returns

The value of the appropriate SDMODData attribute

isDeletable() method

Returns the value of the appropriate SDMODData attribute.

Syntax

```
public boolean isDeletable ()
```

Returns

The value of the appropriate SDMODData attribute

isFilterable() method

Returns the value of the appropriate SDMODData attribute.

Syntax

```
public boolean isFilterable ()
```

Returns

The value of the appropriate SDMOData attribute

isSearchable() method

Returns the value of the appropriate SDMOData attribute.

Syntax

```
public boolean isSearchable ()
```

Returns

The value of the appropriate SDMOData attribute

isUpdatable() method

Returns the value of the appropriate SDMOData attribute.

Syntax

```
public boolean isUpdatable ()
```

Returns

The value of the appropriate SDMOData attribute

*read(BufferedReader) method**Syntax*

```
public void read (BufferedReader reader) throws  
SDMPersistenceException
```

Parameters

- **reader** – The buffered reader to read the object from.

Exceptions

- **SDMPersistenceException** – if data can not be loaded from the reader.

*setBaseUrl(String) method**Syntax*

```
protected void setBaseUrl (String baseUrl)
```

setEntitySet(ISDMODataEntitySet) method

Sets the data held by the appropriate element of the SDMOData Schema.

Syntax

```
public void setEntitySet (ISDMODataEntitySet entitySet)
```

Parameters

- **entitySet** – The SDMOData EntitySet to use the data from.

Remarks

If EntitySet is set base attributes of collection will be overwritten with the appropriate values of the EntitySet.

write(BufferedWriter) method

Syntax

```
public void write (BufferedWriter writer) throws  
SDMPersistenceException
```

Parameters

- **writer** – The buffered writer that object data needs to be written into.

Exceptions

- **SDMPersistenceException** – if data can not be written into the writer

baseUrl variable

Syntax

```
protected String baseUrl
```

collectionName variable

Syntax

```
protected String collectionName
```

isJson variable

Syntax

```
protected boolean isJson
```

SDMODataComplexType class

Deprecated. since 3.0, Use `ODataComplexType`

Package

```
com.sap.mobile.lib.sdmparser
```

Syntax

```
public class SDMODataComplexType extends SDMParserDocument
implements ISDMODataComplexType
```

Base class

- *SDMParserDocument* on page 1672

Implemented interfaces

- *ISDMODataComplexType* on page 868

Members

All members of *SDMODataComplexType*, including inherited members. **Constructors**

Modifier and Type	Constructor	Description
public	<i>SDMODataComplexType()</i> on page 1276	
protected	<i>SDMODataComplexType(int[], String[])</i> on page 1276	
public	<i>SDMODataComplexType(SDMParserDocument)</i> on page 1277	

Methods

Modifier and Type	Method	Description
public String	<i>getName()</i> on page 1277	Returns the value of the appropriate <i>SDMOData</i> element.
public List< <i>ISDMODataProperty</i> >	<i>getProperties()</i> on page 1277	Returns the list of the appropriate <i>SDMOData</i> elements.

Inherited members from *SDMParserDocument*

Modifier and Type	Member	Description
public SDMParserDocument	<i>clone()</i> on page 1681	Creates a copy of this object.
protected Map< String, String >	<i>extensions</i> on page 1701	
public String	<i>getAttribute(String...)</i> on page 1682	Returns the value of the first attribute with the given route.
public List< String >	<i>getAttributes(String...)</i> on page 1682	Returns all the values of attributes with the given route.
protected int	<i>getAttributesEndPosition(int[], int, int)</i> on page 1682	
public Map< String, String >	<i>getChildAttributeMap(String...)</i> on page 1683	Returns all the name-value pairs of attributes contained by the element with the given route.
public List< String >	<i>getChildAttributes(String...)</i> on page 1683	Returns all the values of attributes contained by the element with the given route.
public List< ISDMParserDocument >	<i>getChildDocuments(String...)</i> on page 1683	Returns the elements contained by the element with the given route.
public List< ISDMParserDocument >	<i>getChildDocumentsWithAttribute(String, String, String...)</i> on page 1684	Returns the elements contained by the element with the given route and having the given attribute with the given value.
public List< ISDMParserDocument >	<i>getChildDocumentsWithAttribute(String, String, boolean, String...)</i> on page 1684	Returns the elements contained by the element with the given route and having the given attribute with the given value.
public SDMParserDocument	<i>getDocument(String...)</i> on page 1685	Returns the first element with the given route.
protected List< int[] >	<i>getDocumentPositions(String[], int, boolean, boolean)</i> on page 1685	
public List< ISDMParserDocument >	<i>getDocuments(String...)</i> on page 1686	Returns all the elements with the given route.

Modifier and Type	Member	Description
public List< ISDMParserDocument >	<i>getDocumentsWithAttribute(String, String, String...)</i> on page 1686	Returns the elements with the given route that contains the given attribute with the given value.
public List< ISDMParserDocument >	<i>getDocumentsWithAttribute(String, String, boolean, String...)</i> on page 1687	Returns the elements with the given route that contains the given attribute with the given value.
public ISDMParserDocument	<i>getDocumentWithAttribute(String, String, String...)</i> on page 1687	Returns the first element with the given route that contains the given attribute with the given value.
public ISDMParserDocument	<i>getDocumentWithAttribute(String, String, boolean, String...)</i> on page 1688	Returns the first element with the given route that contains the given attribute with the given value.
public String	<i>getElementName()</i> on page 1688	Returns The name of the root element of this document.
public String	<i>getExtension(String)</i> on page 1689	
public String	<i>getFunctionImportComplexProperty Value(String...)</i> on page 1689	
public static List< String >	<i>getNameMap()</i> on page 1689	
public static String	<i>getPrefix(String)</i> on page 1689	
public String	<i>getPrefixForUri(String)</i> on page 1689	Returns the appropriate namespace prefix for the given XML name-space URI.
public static Map< String, String >	<i>getPrefixMapping()</i> on page 1689	
protected List< Integer >	<i>getStringPositions(String[], int, boolean, boolean)</i> on page 1690	

Modifier and Type	Member	Description
public String[]	<i>getStrings()</i> on page 1690	Returns all the string values contained by this document.
public String	<i>getValue(String...)</i> on page 1690	Returns the value of the first element with the given route.
public List< String >	<i>getValues(String...)</i> on page 1690	Returns all the values of elements with the given route.
protected int[]	<i>insertRoutePositions(int[], int, int[])</i> on page 1691	
protected void	<i>insertRoutesPositions(int, int[])</i> on page 1691	
protected void	<i>insertStringsPositions(int, String[])</i> on page 1691	
protected String[]	<i>insertStringsPositions(String[], int, String[])</i> on page 1691	
protected boolean	<i>isMatched(String, String)</i> on page 1692	
public void	<i>putAttribute(String, String...)</i> on page 1692	Sets the value of the attribute with the given route. If attribute does not exist it will be created as well as all other non existing elements in the route.
public void	<i>putDocument(ISDMParserDocument, String...)</i> on page 1692	Insert the document under the element with the given route. Inserted document will be placed before already existing documents with the same route name. All missing elements from the route will be created.
public void	<i>putExtension(String, String)</i> on page 1693	
protected void	<i>putString(int, String, int, String...)</i> on page 1693	
public void	<i>putValue(String, String...)</i> on page 1693	Sets the value of the first element with the given route.

Modifier and Type	Member	Description
public void	<i>read(BufferedReader)</i> on page 1693	
public static void	<i>readNameMap(BufferedReader)</i> on page 1694	
public boolean	<i>removeAttribute(String...)</i> on page 1694	Removes first element with the given route.
public boolean	<i>removeAttributes(String...)</i> on page 1694	Removes all the attribute with the given route.
public boolean	<i>removeDocument(String...)</i> on page 1695	Removes first element with the given route For removing multiple element use setDocuemtns with null arguments.
public void	<i>removeExtension(String)</i> on page 1695	
protected void	<i>removeRoutesPositions(int, int)</i> on page 1695	
protected int[]	<i>removeRoutesPositions(int[], int, int)</i> on page 1695	
protected boolean	<i>removeString(String...)</i> on page 1695	
protected boolean	<i>removeStrings(String...)</i> on page 1696	
protected void	<i>removeStringsPositions(int, int)</i> on page 1696	
protected String[]	<i>removeStringsPositions(String[], int, int)</i> on page 1696	
protected int	<i>replaceRoutesPositions(int, int, int[])</i> on page 1696	
protected int[]	<i>replaceRoutesPositions(int[], int, int, int[])</i> on page 1696	
protected int	<i>replaceStringsPositions(int, int, String[])</i> on page 1697	

Modifier and Type	Member	Description
protected String[]	<i>replaceStringsPositions(String[], int, int, String[])</i> on page 1697	
public static String	<i>resolveUrl(String, String)</i> on page 1697	
protected int[]	<i>routes</i> on page 1701	
public	<i>SDMParserDocument(String)</i> on page 1681	
public	<i>SDMParserDocument(SDMParserDocument)</i> on page 1681	
protected	<i>SDMParserDocument(int[], String[])</i> on page 1681	
protected	<i>SDMParserDocument(String, boolean)</i> on page 1681	
public void	<i>setAttribute(String, String...)</i> on page 1697	
public void	<i>setAttributes(List<String>, String...)</i> on page 1697	Sets all the values of the attributes with the given route Values will be paired to attributes in order Attributes with greater or equals index than size of new values will be untouched Attributes paired with null values will be removed.
public boolean	<i>setDocument(ISDMParserDocument, String...)</i> on page 1698	
public void	<i>setDocuments(List<ISDMParserDocument>, String...)</i> on page 1698	Replaces all the elements with the given route Documents will be paired to elements in order Elements with greater or equals index than size of new elements will be untouched Element paired with null will be removed.

Modifier and Type	Member	Description
public void	<i>setElementName(String, String...)</i> on page 1698	Sets the name of the root element with the given route Use empty route for setting root name of this document.
public static void	<i>setNameMap(List<String >)</i> on page 1699	
public static void	<i>setPrefixMapping(Map<String, String >)</i> on page 1699	
protected void	<i>setString(String, String...)</i> on page 1699	
protected void	<i>setStrings(List<String >, String...)</i> on page 1699	
public void	<i>setValue(String, String...)</i> on page 1699	
public void	<i>setValues(List<String >, String...)</i> on page 1700	Sets all the values of the elements with the given rout Values will be paired to elements in order Elements with greater or equals index than size of new values will be untouched Null values will be treated as empty strings.
protected String[]	<i>strings</i> on page 1701	
public String	<i>toXMLString()</i> on page 1700	Returns the XML string representation of this object.
protected static final String	<i>URL_PROTOCOL_PREFIX</i> on page 1701	
public void	<i>write(BufferedWriter)</i> on page 1700	
public static void	<i>writeNameMap(BufferedWriter)</i> on page 1701	

Inherited members from ISDMParserDocument

Modifier and Type	Member	Description
public static final String	<i>ATTRIBUTE_ETAG</i> on page 1082	Name of the appropriate SDMOData element.
public static final String	<i>ATTRIBUTE_VALUEPREFIX_EDMTYPE</i> on page 1082	Value prefix for EDM Type type values.
public static Map< String, String >	<i>DEFAULT_PREFIXMAPPING</i> on page 1082	The default XML Namespace-to-Prefix mapping used for building XMLS.
public static final String[]	<i>EDMDATETIME_PATTERNS</i> on page 1082	Possible EDM DateTime patterns Note: Some pattern are not supported by OData specification but still widely used.
public static final String[]	<i>EDMDATETIMEOFFSET_PATTERNS</i> on page 1082	Possible EDM TimeOffset patterns Note: Some pattern are not supported by OData specification but still widely used.
public static final String	<i>EDMTIME_PATTERN</i> on page 1082	EDM Time pattern.
public static String	<i>ELEMENT_FEED</i> on page 1083	Name of the appropriate SDMOData element.
public static final String	<i>ELEMENT_ID</i> on page 1083	Name of the appropriate SDMOData element.
public static final String	<i>ROOT_DOCUMENT_NAME</i> on page 1083	The default root element name for a new document.
public static final String	<i>XMLNS_APPLICATION_URI</i> on page 1083	Constant for XMLNS URI: http://schemas.microsoft.com/ado/2007/08/dataservices .
public static final String	<i>XMLNS_ATOM_URI</i> on page 1083	Constant for XMLNS URI: http://www.w3.org/2005/Atom .
public static final String	<i>XMLNS_DATASERVICES_URI</i> on page 1083	Constant for XMLNS URI: http://schemas.microsoft.com/ado/2007/08/dataservices .
public static final String	<i>XMLNS_EDM_URI</i> on page 1083	Constant for XMLNS URI: http://schemas.microsoft.com/ado/2007/05/edm .

Modifier and Type	Member	Description
public static final String	<i>XMLNS_EDMX_URI</i> on page 1084	Constant for XMLNS URI: http://schemas.microsoft.com/ado/2007/06/edmx .
public static final String	<i>XMLNS_GENERICPLAYER_URI</i> on page 1084	Constant for XMLNS URI: http://www.sap.com/Protocols/SAPData/GenericPlayer .
public static final String	<i>XMLNS_METADATA_URI</i> on page 1084	Constant for XMLNS URI: http://schemas.microsoft.com/ado/2007/08/dataservices/metadata .
public static final String	<i>XMLNS_SAP_URI</i> on page 1084	Constant for XMLNS URI: http://www.sap.com/Protocols/SAPData .

Inherited members from ISDMPersistable

Modifier and Type	Member	Description
public void	<i>read(BufferedReader)</i> on page 1085	
public void	<i>write(BufferedWriter)</i> on page 1085	

Inherited members from ISDMODataComplexType

Modifier and Type	Member	Description
public static final String	<i>ATTRIBUTE_NAME</i> on page 875	Name of the appropriate SDMODData attribute.
public static final String	<i>ELEMENT_COMPLEXTYPE</i> on page 875	Name of the appropriate SDMODData element.
public static final String	<i>ELEMENT_PROPERTY</i> on page 875	Name of the appropriate SDMODData element.

Inherited members from ISDMParserDocument

Modifier and Type	Member	Description
public static final String	<i>ATTRIBUTE_ETAG</i> on page 1082	Name of the appropriate SDMODData element.

Modifier and Type	Member	Description
public static final String	<i>ATTRIBUTE_VALUEPREFIX_EDMTYPE</i> on page 1082	Value prefix for EDM Type type values.
public abstract ISDMParserDocument	<i>clone()</i> on page 1069	Creates a copy of this object.
public static Map< String, String >	<i>DEFAULT_PREFIXMAPPING</i> on page 1082	The default XML Namespace-to-Prefix mapping used for building XMLS.
public static final String[]	<i>EDMDATETIME_PATTERNS</i> on page 1082	Possible EDM DateTime patterns Note: Some pattern are not supported by OData specification but still widely used.
public static final String[]	<i>EDMDATETIMEOFFSET_PATTERNS</i> on page 1082	Possible EDM TimeOffset patterns Note: Some pattern are not supported by OData specification but still widely used.
public static final String	<i>EDMTIME_PATTERN</i> on page 1082	EDM Time pattern.
public static String	<i>ELEMENT_FEED</i> on page 1083	Name of the appropriate SDMOData element.
public static final String	<i>ELEMENT_ID</i> on page 1083	Name of the appropriate SDMOData element.
public abstract String	<i>getAttribute(String...)</i> on page 1069	Returns the value of the first attribute with the given route.
public abstract List< String >	<i>getAttributes(String...)</i> on page 1070	Returns all the values of attributes with the given route.
public abstract Map< String, String >	<i>getChildAttributeMap(String...)</i> on page 1070	Returns all the name-value pairs of attributes contained by the element with the given route.
public abstract List< String >	<i>getChildAttributes(String...)</i> on page 1070	Returns all the values of attributes contained by the element with the given route.
public abstract List< ISDMParserDocument >	<i>getChildDocuments(String...)</i> on page 1071	Returns the elements contained by the element with the given route.

Modifier and Type	Member	Description
public abstract List< ISDMParseDocument >	<i>getChildDocumentsWithAttribute(String, String, String...)</i> on page 1071	Returns the elements contained by the element with the given route and having the given attribute with the given value.
public abstract List< ISDMParseDocument >	<i>getChildDocumentsWithAttribute(String, String, boolean, String...)</i> on page 1072	Returns the elements contained by the element with the given route and having the given attribute with the given value.
public abstract ISDMParseDocument	<i>getDocument(String...)</i> on page 1072	Returns the first element with the given route.
public abstract List< ISDMParseDocument >	<i>getDocuments(String...)</i> on page 1073	Returns all the elements with the given route.
public abstract List< ISDMParseDocument >	<i>getDocumentsWithAttribute(String, String, String...)</i> on page 1073	Returns the elements with the given route that contains the given attribute with the given value.
public abstract List< ISDMParseDocument >	<i>getDocumentsWithAttribute(String, String, boolean, String...)</i> on page 1074	Returns the elements with the given route that contains the given attribute with the given value.
public abstract ISDMParseDocument	<i>getDocumentWithAttribute(String, String, String...)</i> on page 1074	Returns the first element with the given route that contains the given attribute with the given value.
public abstract ISDMParseDocument	<i>getDocumentWithAttribute(String, String, boolean, String...)</i> on page 1075	Returns the first element with the given route that contains the given attribute with the given value.
public abstract String	<i>getElementName()</i> on page 1075	Returns The name of the root element of this document.
public abstract String	<i>getFunctionImportComplexPropertyValue(String...)</i> on page 1076	
public abstract String	<i>getPrefixForUri(String)</i> on page 1076	Returns the appropriate namespace prefix for the given XML name-space URI.

Modifier and Type	Member	Description
public abstract String[]	<i>getStrings()</i> on page 1076	Returns all the string values contained by this document.
public abstract String	<i>getValue(String...)</i> on page 1076	Returns the value of the first element with the given route.
public abstract List< String >	<i>getValues(String...)</i> on page 1077	Returns all the values of elements with the given route.
public abstract void	<i>putAttribute(String, String...)</i> on page 1077	Sets the value of the attribute with the given route. If attribute does not exist it will be created as well as all other non existing elements in the route.
public abstract void	<i>putDocument(ISDMParserDocument, String...)</i> on page 1078	Insert the document under the element with the given route. Inserted document will be placed before already existing documents with the same route name. All missing elements from the route will be created.
public abstract void	<i>putValue(String, String...)</i> on page 1078	Sets the value of the first element with the given route.
public abstract boolean	<i>removeAttribute(String...)</i> on page 1079	Removes first element with the given route.
public abstract boolean	<i>removeAttributes(String...)</i> on page 1079	Removes all the attribute with the given route.
public abstract boolean	<i>removeDocument(String...)</i> on page 1079	Removes first element with the given route. For removing multiple element use setDocuments with null arguments.
public static final String	<i>ROOT_DOCUMENT_NAME</i> on page 1083	The default root element name for a new document.

Modifier and Type	Member	Description
public abstract void	<i>setAttributes(List< String >, String...)</i> on page 1080	Sets all the values of the attributes with the given route Values will be paired to attributes in order Attributes with greater or equals index than size of new values will be untouched Attributes paired with null values will be removed.
public abstract void	<i>setDocuments(List< ISDMParserDocument >, String...)</i> on page 1080	Replaces all the elements with the given route Documents will be paired to elements in order Elements with greater or equals index than size of new elements will be untouched Element paired with null will be removed.
public abstract void	<i>setElementName(String, String...)</i> on page 1081	Sets the name of the root element with the given route Use empty route for setting root name of this document.
public abstract void	<i>setValues(List< String >, String...)</i> on page 1081	Sets all the values of the elements with the given route Values will be paired to elements in order Elements with greater or equals index than size of new values will be untouched Null values will be treated as empty strings.
public abstract String	<i>toXMLString()</i> on page 1081	Returns the XML string representation of this object.
public static final String	<i>XMLNS_APPLICATION_URI</i> on page 1083	Constant for XMLNS URI: http://schemas.microsoft.com/ado/2007/08/dataservices .
public static final String	<i>XMLNS_ATOM_URI</i> on page 1083	Constant for XMLNS URI: http://www.w3.org/2005/Atom .

Modifier and Type	Member	Description
public static final String	<i>XMLNS_DATASERVICES_URI</i> on page 1083	Constant for XMLNS URI: http://schemas.microsoft.com/ado/2007/08/dataservices .
public static final String	<i>XMLNS_EDM_URI</i> on page 1083	Constant for XMLNS URI: http://schemas.microsoft.com/ado/2007/05/edm .
public static final String	<i>XMLNS_EDMX_URI</i> on page 1084	Constant for XMLNS URI: http://schemas.microsoft.com/ado/2007/06/edmx .
public static final String	<i>XMLNS_GENERICPLAYER_URI</i> on page 1084	Constant for XMLNS URI: http://www.sap.com/Protocols/SAPData/GenericPlayer .
public static final String	<i>XMLNS_METADATA_URI</i> on page 1084	Constant for XMLNS URI: http://schemas.microsoft.com/ado/2007/08/dataservices/metadata .
public static final String	<i>XMLNS_SAP_URI</i> on page 1084	Constant for XMLNS URI: http://www.sap.com/Protocols/SAPData .

Inherited members from ISDMPersistable

Modifier and Type	Member	Description
public void	<i>read(BufferedReader)</i> on page 1085	
public void	<i>write(BufferedWriter)</i> on page 1085	

SDMODataComplexType() constructor

Syntax

```
public SDMODataComplexType ()
```

SDMODataComplexType(int[], String[]) constructor

Syntax

```
protected SDMODataComplexType (  
    int[] routes,
```

```
String[] values
)
```

SDMODataComplexType(SDMParserDocument) constructor

Syntax

```
public SDMODataComplexType (SDMParserDocument document)
```

getName() method

Returns the value of the appropriate SDMOData element.

Syntax

```
public String getName ()
```

Returns

The value of the appropriate SDMOData element

getProperties() method

Returns the list of the appropriate SDMOData elements.

Syntax

```
public List< ISDMODataProperty > getProperties ()
```

Returns

The list of the appropriate SDMOData elements

SDMODataEntitySet class

Deprecated. since 3.0, Use ODataEntitySet

Package

```
com.sap.mobile.lib.sdmparser
```

Syntax

```
public class SDMODataEntitySet extends SDMParserDocument
implements ISDMODataEntitySet
```

Base class

- *SDMParserDocument* on page 1672

Implemented interfaces

- *ISDMODataEntitySet* on page 875

Members

All members of SDMODataEntitySet, including inherited members. **Constructors**

Modifier and Type	Constructor	Description
public	<i>SDMODataEntity.Set()</i> on page 1291	
protected	<i>SDMODataEntity.Set(int[], String[])</i> on page 1291	
public	<i>SDMODataEntity-Set(SDMParserDocument)</i> on page 1292	

Methods

Modifier and Type	Method	Description
public String	<i>getName()</i> on page 1292	
public boolean	<i>isCreatable()</i> on page 1292	
public boolean	<i>isDeletable()</i> on page 1292	
public boolean	<i>isSearchable()</i> on page 1292	
public boolean	<i>isSearchable(String)</i> on page 1293	Returns the value of the given SDMOData attribute.
public boolean	<i>isUpdatable()</i> on page 1293	

Inherited members from SDMParserDocument

Modifier and Type	Member	Description
public SDMParserDocument	<i>clone()</i> on page 1681	Creates a copy of this object.
protected Map< String, String >	<i>extensions</i> on page 1701	
public String	<i>getAttribute(String...)</i> on page 1682	Returns the value of the first attribute with the given route.
public List< String >	<i>getAttributes(String...)</i> on page 1682	Returns all the values of attributes with the given route.
protected int	<i>getAttributesEndPosition(int[], int, int)</i> on page 1682	
public Map< String, String >	<i>getChildAttribute-Map(String...)</i> on page 1683	Returns all the name-value pairs of attributes contained by the element with the given route.

Modifier and Type	Member	Description
public List< String >	<i>getChildAttributes(String...)</i> on page 1683	Returns all the values of attributes contained by the element with the given route.
public List< ISDMParserDocument >	<i>getChildDocuments(String...)</i> on page 1683	Returns the elements contained by the element with the given route.
public List< ISDMParserDocument >	<i>getChildDocumentsWithAttribute(String, String, String...)</i> on page 1684	Returns the elements contained by the element with the given route and having the given attribute with the given value.
public List< ISDMParserDocument >	<i>getChildDocumentsWithAttribute(String, String, boolean, String...)</i> on page 1684	Returns the elements contained by the element with the given route and having the given attribute with the given value.
public SDMParserDocument	<i>getDocument(String...)</i> on page 1685	Returns the first element with the given route.
protected List< int[] >	<i>getDocumentPositions(String[], int, boolean, boolean)</i> on page 1685	
public List< ISDMParserDocument >	<i>getDocuments(String...)</i> on page 1686	Returns all the elements with the given route.
public List< ISDMParserDocument >	<i>getDocumentsWithAttribute(String, String, String...)</i> on page 1686	Returns the elements with the given route that contains the given attribute with the given value.
public List< ISDMParserDocument >	<i>getDocumentsWithAttribute(String, String, boolean, String...)</i> on page 1687	Returns the elements with the given route that contains the given attribute with the given value.
public ISDMParserDocument	<i>getDocumentWithAttribute(String, String, String...)</i> on page 1687	Returns the first element with the given route that contains the given attribute with the given value.

Modifier and Type	Member	Description
public ISDMParseDocument	<i>getDocumentWithAttribute(String, String, boolean, String...)</i> on page 1688	Returns the first element with the given route that contains the given attribute with the given value.
public String	<i>getElementName()</i> on page 1688	Returns The name of the root element of this document.
public String	<i>getExtension(String)</i> on page 1689	
public String	<i>getFunctionImportComplexProperty Value(String...)</i> on page 1689	
public static List< String >	<i>getNameMap()</i> on page 1689	
public static String	<i>getPrefix(String)</i> on page 1689	
public String	<i>getPrefixForUri(String)</i> on page 1689	Returns the appropriate name-space prefix for the given XML name-space URI.
public static Map< String, String >	<i>getPrefixMapping()</i> on page 1689	
protected List< Integer >	<i>getStringPositions(String[], int, boolean, boolean)</i> on page 1690	
public String[]	<i>getStrings()</i> on page 1690	Returns all the string values contained by this document.
public String	<i>getValue(String...)</i> on page 1690	Returns the value of the first element with the given route.
public List< String >	<i>getValues(String...)</i> on page 1690	Returns all the values of elements with the given route.
protected int[]	<i>insertRoutePositions(int[], int, int[])</i> on page 1691	
protected void	<i>insertRoutesPositions(int, int[])</i> on page 1691	
protected void	<i>insertStringsPositions(int, String[])</i> on page 1691	

Modifier and Type	Member	Description
protected String[]	<i>insertStringsPositions(String[], int, String[])</i> on page 1691	
protected boolean	<i>isMatched(String, String)</i> on page 1692	
public void	<i>putAttribute(String, String...)</i> on page 1692	Sets the value of the attribute with the given route If attribute does not exist it will be created as well as all other non existing elements in the route.
public void	<i>putDocument(ISDMParseDocument, String...)</i> on page 1692	Insert the document under the element with the given route inserted document will be placed before already existing documents with the same route name under All missing elements from the route will be created.
public void	<i>putExtension(String, String)</i> on page 1693	
protected void	<i>putString(int, String, int, String...)</i> on page 1693	
public void	<i>putValue(String, String...)</i> on page 1693	Sets the value of the first element with the given route.
public void	<i>read(BufferedReader)</i> on page 1693	
public static void	<i>readNameMap(BufferedReader)</i> on page 1694	
public boolean	<i>removeAttribute(String...)</i> on page 1694	Removes first element with the given route.
public boolean	<i>removeAttributes(String...)</i> on page 1694	Removes all the attribute with the given route.
public boolean	<i>removeDocument(String...)</i> on page 1695	Removes first element with the given route For removing multiple element use setDocuemtns with null arguments.

Modifier and Type	Member	Description
public void	<i>removeExtension(String)</i> on page 1695	
protected void	<i>removeRoutesPositions(int, int)</i> on page 1695	
protected int[]	<i>removeRoutesPositions(int[], int, int)</i> on page 1695	
protected boolean	<i>removeString(String...)</i> on page 1695	
protected boolean	<i>removeStrings(String...)</i> on page 1696	
protected void	<i>removeStringsPositions(int, int)</i> on page 1696	
protected String[]	<i>removeStringsPositions(String[], int, int)</i> on page 1696	
protected int	<i>replaceRoutesPositions(int, int, int[])</i> on page 1696	
protected int[]	<i>replaceRoutesPositions(int[], int, int, int[])</i> on page 1696	
protected int	<i>replaceStringsPositions(int, int, String[])</i> on page 1697	
protected String[]	<i>replaceStringsPositions(String[], int, int, String[])</i> on page 1697	
public static String	<i>resolveUrl(String, String)</i> on page 1697	
protected int[]	<i>routes</i> on page 1701	
public	<i>SDMParserDocument(String)</i> on page 1681	
public	<i>SDMParserDocument(SDMParserDocument)</i> on page 1681	

Modifier and Type	Member	Description
protected	<i>SDMParserDocument(int[], String[])</i> on page 1681	
protected	<i>SDMParserDocument(String, boolean)</i> on page 1681	
public void	<i>setAttribute(String, String...)</i> on page 1697	
public void	<i>setAttributes(List<String>, String...)</i> on page 1697	Sets all the values of the attributes with the given route Values will be paired to attributes in order Attributes with greater or equals index than size of new values will be untouched Attributes paired with null values will be removed.
public boolean	<i>setDocument(ISDMParserDocument, String...)</i> on page 1698	
public void	<i>setDocuments(List<ISDMParserDocument>, String...)</i> on page 1698	Replaces all the elements with the given route Documents will be paired to elements in order Elements with greater or equals index than size of new elements will be untouched Element paired with null will be removed.
public void	<i>setElementName(String, String...)</i> on page 1698	Sets the name of the root element with the given route Use empty route for setting root name of this document.
public static void	<i>setNameMap(List<String>)</i> on page 1699	
public static void	<i>setPrefixMapping(Map<String, String>)</i> on page 1699	
protected void	<i>setString(String, String...)</i> on page 1699	

Modifier and Type	Member	Description
protected void	<i>setStrings(List< String >, String...)</i> on page 1699	
public void	<i>setValue(String, String...)</i> on page 1699	
public void	<i>setValues(List< String >, String...)</i> on page 1700	Sets all the values of the elements with the given route Values will be paired to elements in order Elements with greater or equals index than size of new values will be untouched Null values will be treated as empty strings.
protected String[]	<i>strings</i> on page 1701	
public String	<i>toXMLString()</i> on page 1700	Returns the XML string representation of this object.
protected static final String	<i>URL_PROTOCOL_PREFIX</i> on page 1701	
public void	<i>write(BufferedWriter)</i> on page 1700	
public static void	<i>writeNameMap(BufferedWriter)</i> on page 1701	

Inherited members from ISDMParserDocument

Modifier and Type	Member	Description
public static final String	<i>ATTRIBUTE_ETAG</i> on page 1082	Name of the appropriate SDMOData element.
public static final String	<i>ATTRIBUTE_VALUEPREFIX_EDMTYPE</i> on page 1082	Value prefix for EDM Type type values.
public static Map< String, String >	<i>DEFAULT_PREFIXMAPPING</i> on page 1082	The default XML Namespace-to-Prefix mapping used for building XMLS.
public static final String[]	<i>EDMDATETIME_PATTERNS</i> on page 1082	Possible EDM DateTime patterns Note: Some pattern are not supported by OData specification but still widely used.

Modifier and Type	Member	Description
public static final String[]	<i>EDMDATETIMEOFFSET_PATTERNS</i> on page 1082	Possible EDM TimeOffset patterns Note: Some pattern are not supported by OData specification but still widely used.
public static final String	<i>EDMTIME_PATTERN</i> on page 1082	EDM Time pattern.
public static String	<i>ELEMENT_FEED</i> on page 1083	Name of the appropriate SDMOData element.
public static final String	<i>ELEMENT_ID</i> on page 1083	Name of the appropriate SDMOData element.
public static final String	<i>ROOT_DOCUMENT_NAME</i> on page 1083	The default root element name for a new document.
public static final String	<i>XMLNS_APPLICATION_URI</i> on page 1083	Constant for XMLNS URI: http://schemas.microsoft.com/ado/2007/08/dataservices .
public static final String	<i>XMLNS_ATOM_URI</i> on page 1083	Constant for XMLNS URI: http://www.w3.org/2005/Atom .
public static final String	<i>XMLNS_DATASERVICES_URI</i> on page 1083	Constant for XMLNS URI: http://schemas.microsoft.com/ado/2007/08/dataservices .
public static final String	<i>XMLNS_EDM_URI</i> on page 1083	Constant for XMLNS URI: http://schemas.microsoft.com/ado/2007/05/edm .
public static final String	<i>XMLNS_EDMX_URI</i> on page 1084	Constant for XMLNS URI: http://schemas.microsoft.com/ado/2007/06/edmx .
public static final String	<i>XMLNS_GENERICPLAYER_URI</i> on page 1084	Constant for XMLNS URI: http://www.sap.com/Protocols/SAPData/GenericPlayer .
public static final String	<i>XMLNS_METADATA_URI</i> on page 1084	Constant for XMLNS URI: http://schemas.microsoft.com/ado/2007/08/dataservices/metadata .

Modifier and Type	Member	Description
public static final String	<i>XMLNS_SAP_URI</i> on page 1084	Constant for XMLNS URI: http://www.sap.com/Protocols/SAPData .

Inherited members from ISDMPersistable

Modifier and Type	Member	Description
public void	<i>read(BufferedReader)</i> on page 1085	
public void	<i>write(BufferedWriter)</i> on page 1085	

Inherited members from ISDMODataEntitySet

Modifier and Type	Member	Description
public static final String	<i>ATTRIBUTE_CREATABLE</i> on page 882	Name of the appropriate SDMOData attribute.
public static final String	<i>ATTRIBUTE_DELETABLE</i> on page 882	Name of the appropriate SDMOData attribute.
public static final String	<i>ATTRIBUTE_NAME</i> on page 883	Name of the appropriate SDMOData attribute.
public static final String	<i>ATTRIBUTE_SEARCHABLE</i> on page 883	Name of the appropriate SDMOData attribute.
public static final String	<i>ATTRIBUTE_UPDATABLE</i> on page 883	Name of the appropriate SDMOData attribute.
public static final String	<i>ELEMENT_ENTITYSET</i> on page 883	Name of the appropriate SDMOData element.

Inherited members from ISDMParserDocument

Modifier and Type	Member	Description
public static final String	<i>ATTRIBUTE_ETAG</i> on page 1082	Name of the appropriate SDMOData element.
public static final String	<i>ATTRIBUTE_VALUEPREFIX_EDMTYPE</i> on page 1082	Value prefix for EDM Type type values.

Modifier and Type	Member	Description
public abstract ISDMParserDocument	<i>clone()</i> on page 1069	Creates a copy of this object.
public static Map< String, String >	<i>DEFAULT_PREFIXMAP-PING</i> on page 1082	The default XML Namespace-to-Prefix mapping used for building XMLS.
public static final String[]	<i>EDMDATETIME_PATTERNS</i> on page 1082	Possible EDM DateTime patterns Note: Some pattern are not supported by OData specification but still widely used.
public static final String[]	<i>EDMDATETIMEOFFSET_PATTERNS</i> on page 1082	Possible EDM TimeOffset patterns Note: Some pattern are not supported by OData specification but still widely used.
public static final String	<i>EDMTIME_PATTERN</i> on page 1082	EDM Time pattern.
public static String	<i>ELEMENT_FEED</i> on page 1083	Name of the appropriate SDMOData element.
public static final String	<i>ELEMENT_ID</i> on page 1083	Name of the appropriate SDMOData element.
public abstract String	<i>getAttribute(String...)</i> on page 1069	Returns the value of the first attribute with the given route.
public abstract List< String >	<i>getAttributes(String...)</i> on page 1070	Returns all the values of attributes with the given route.
public abstract Map< String, String >	<i>getChildAttribute-Map(String...)</i> on page 1070	Returns all the name-value pairs of attributes contained by the element with the given route.
public abstract List< String >	<i>getChildAttributes(String...)</i> on page 1070	Returns all the values of attributes contained by the element with the given route.
public abstract List< ISDMParserDocument >	<i>getChildDocuments(String...)</i> on page 1071	Returns the elements contained by the element with the given route.

Modifier and Type	Member	Description
public abstract List< ISDMParseDocument >	<i>getChildDocumentsWithAttribute(String, String, String...)</i> on page 1071	Returns the elements contained by the element with the given route and having the given attribute with the given value.
public abstract List< ISDMParseDocument >	<i>getChildDocumentsWithAttribute(String, String, boolean, String...)</i> on page 1072	Returns the elements contained by the element with the given route and having the given attribute with the given value.
public abstract ISDMParseDocument	<i>getDocument(String...)</i> on page 1072	Returns the first element with the given route.
public abstract List< ISDMParseDocument >	<i>getDocuments(String...)</i> on page 1073	Returns all the elements with the given route.
public abstract List< ISDMParseDocument >	<i>getDocumentsWithAttribute(String, String, String...)</i> on page 1073	Returns the elements with the given route that contains the given attribute with the given value.
public abstract List< ISDMParseDocument >	<i>getDocumentsWithAttribute(String, String, boolean, String...)</i> on page 1074	Returns the elements with the given route that contains the given attribute with the given value.
public abstract ISDMParseDocument	<i>getDocumentWithAttribute(String, String, String...)</i> on page 1074	Returns the first element with the given route that contains the given attribute with the given value.
public abstract ISDMParseDocument	<i>getDocumentWithAttribute(String, String, boolean, String...)</i> on page 1075	Returns the first element with the given route that contains the given attribute with the given value.
public abstract String	<i>getElementName()</i> on page 1075	Returns The name of the root element of this document.
public abstract String	<i>getFunctionImportComplexPropertyValue(String...)</i> on page 1076	
public abstract String	<i>getPrefixForUri(String)</i> on page 1076	Returns the appropriate namespace prefix for the given XML name-space URI.

Modifier and Type	Member	Description
public abstract String[]	<i>getStrings()</i> on page 1076	Returns all the string values contained by this document.
public abstract String	<i>getValue(String...)</i> on page 1076	Returns the value of the first element with the given route.
public abstract List< String >	<i>getValues(String...)</i> on page 1077	Returns all the values of elements with the given route.
public abstract void	<i>putAttribute(String, String...)</i> on page 1077	Sets the value of the attribute with the given route If attribute does not exist it will be created as well as all other non existing elements in the route.
public abstract void	<i>putDocument(ISDMParserDocument, String...)</i> on page 1078	Insert the document under the element with the given route inserted document will be placed before already existing documents with the same route name under All missing elements from the route will be created.
public abstract void	<i>putValue(String, String...)</i> on page 1078	Sets the value of the first element with the given route.
public abstract boolean	<i>removeAttribute(String...)</i> on page 1079	Removes first element with the given route.
public abstract boolean	<i>removeAttributes(String...)</i> on page 1079	Removes all the attribute with the given route.
public abstract boolean	<i>removeDocument(String...)</i> on page 1079	Removes first element with the given route For removing multiple element use setDocuemtns with null arguments.
public static final String	<i>ROOT_DOCUMENT_NAME</i> on page 1083	The default root element name for a new document.

Modifier and Type	Member	Description
public abstract void	<i>setAttributes(List< String >, String...)</i> on page 1080	Sets all the values of the attributes with the given route Values will be paired to attributes in order Attributes with greater or equals index than size of new values will be untouched Attributes paired with null values will be removed.
public abstract void	<i>setDocuments(List< ISDMParserDocument >, String...)</i> on page 1080	Replaces all the elements with the given route Documents will be paired to elements in order Elements with greater or equals index than size of new elements will be untouched Element paired with null will be removed.
public abstract void	<i>setElementName(String, String...)</i> on page 1081	Sets the name of the root element with the given route Use empty route for setting root name of this document.
public abstract void	<i>setValues(List< String >, String...)</i> on page 1081	Sets all the values of the elements with the given rout Values will be paired to elements in order Elements with greater or equals index than size of new values will be untouched Null values will be treated as empty strings.
public abstract String	<i>toXMLString()</i> on page 1081	Returns the XML string representation of this object.
public static final String	<i>XMLNS_APPLICATION_URI</i> on page 1083	Constant for XMLNS URI: http://schemas.microsoft.com/ado/2007/08/dataservices .
public static final String	<i>XMLNS_ATOM_URI</i> on page 1083	Constant for XMLNS URI: http://www.w3.org/2005/Atom .

Modifier and Type	Member	Description
public static final String	<i>XMLNS_DATASERVICES_URI</i> on page 1083	Constant for XMLNS URI: http://schemas.microsoft.com/ado/2007/08/dataservices .
public static final String	<i>XMLNS_EDM_URI</i> on page 1083	Constant for XMLNS URI: http://schemas.microsoft.com/ado/2007/05/edm .
public static final String	<i>XMLNS_EDMX_URI</i> on page 1084	Constant for XMLNS URI: http://schemas.microsoft.com/ado/2007/06/edmx .
public static final String	<i>XMLNS_GENERICPLAYER_URI</i> on page 1084	Constant for XMLNS URI: http://www.sap.com/Protocols/SAPData/GenericPlayer .
public static final String	<i>XMLNS_METADATA_URI</i> on page 1084	Constant for XMLNS URI: http://schemas.microsoft.com/ado/2007/08/dataservices/metadata .
public static final String	<i>XMLNS_SAP_URI</i> on page 1084	Constant for XMLNS URI: http://www.sap.com/Protocols/SAPData .

Inherited members from ISDMPersistable

Modifier and Type	Member	Description
public void	<i>read(BufferedReader)</i> on page 1085	
public void	<i>write(BufferedWriter)</i> on page 1085	

SDMODataEntitySet() constructor

Syntax

```
public SDMODataEntitySet ()
```

SDMODataEntitySet(int[], String[]) constructor

Syntax

```
protected SDMODataEntitySet (
    int[] routes,
```

```
) String[] values
```

SDMODataEntitySet(SDMParserDocument) constructor

Syntax

```
public SDMODataEntitySet (SDMParserDocument document)
```

getName() method

Syntax

```
public String getName ()
```

Returns

The value of the appropriate SDMOData attribute

isCreatable() method

Syntax

```
public boolean isCreatable ()
```

Returns

The value of the appropriate SDMOData attribute

isDeletable() method

Syntax

```
public boolean isDeletable ()
```

Returns

The value of the appropriate SDMOData attribute

isSearchable() method

Syntax

```
public boolean isSearchable ()
```

Returns

The value of the appropriate SDMOData attribute

isSearchable(String) method

Returns the value of the given SDMOData attribute.

Syntax

```
public boolean isSearchable (String searchAttributeName)
```

Parameters

- **searchAttributeName** – The name of the SDMOData attribute

Returns

The value of the given SDMOData attribute

*isUpdatable() method**Syntax*

```
public boolean isUpdatable ()
```

Returns

The value of the appropriate SDMOData attribute

SDMODataEntityType class

Deprecated. since 3.0, Use ODataEntityType

Package

```
com.sap.mobile.lib.sdmparser
```

Syntax

```
public class SDMODataEntityType extends SDMParserDocument  
implements ISDMODataEntityType
```

Base class

- *SDMParserDocument* on page 1672

Implemented interfaces

- *ISDMODataEntityType* on page 883

Derived classes

- *SDMODataReturnEntityType* on page 1536

Members

All members of SDMODataEntityType, including inherited members. **Constructors**

Modifier and Type	Constructor	Description
public	<i>SDMODataEntityType()</i> on page 1308	
protected	<i>SDMODataEntityType(int[], String[])</i> on page 1308	
public	<i>SDMODataEntityType(SDMParserDocument)</i> on page 1309	

Methods

Modifier and Type	Method	Description
public List< ISDMODataProperty >	<i>getGPUseInSearchPropertiesData()</i> on page 1309	Returns The list of appropriate SDMOData elements with 'true' use-in-search (Generic Player names-pace) attribute value.
public List< ISDMODataProperty >	<i>getGPVisibleInDetailPropertiesData()</i> on page 1309	Returns The list of appropriate SDMOData elements with 'true' visible-in-detail (Generic Player names-pace) attribute value.
public List< ISDMODataProperty >	<i>getGPVisibleInListPropertiesData()</i> on page 1309	Returns The list of appropriate SDMOData elements with 'true' visible-in-list (Generic Player names-pace) attribute value.
public List< String >	<i>getKeyPropertyNames()</i> on page 1310	Returns the list of the values of the 'PropertyRef' SDMOData element contained by the 'Key' SDMOData element.
public String	<i>getName()</i> on page 1310	Returns The value of the appropriate SDMOData attribute.
public List< ISDMODataNavigationProperty >	<i>getNavigationProperties()</i> on page 1310	Returns The list of appropriate SDMOData elements.
public ISDMODataNavigationProperty	<i>getNavigationProperty(String)</i> on page 1310	Returns The appropriate SDMOData element with the given name.
public List< ISDMODataProperty >	<i>getProperties()</i> on page 1311	Returns The list of appropriate SDMOData elements.

Modifier and Type	Method	Description
public List< ISDMODataProperty >	<i>getPropertiesWithAttribute(String, String)</i> on page 1311	Returns The list of appropriate SDMODData elements with given attribute value.
public List< ISDMODataProperty >	<i>getPropertiesWithAttribute(String, String, boolean)</i> on page 1311	Returns The list of appropriate SDMODData elements with given attribute value.
public ISDMODataProperty	<i>getProperty(String)</i> on page 1311	Returns The appropriate SDMODData element with the given name.
public List< ISDMODataProperty >	<i>getSAPSearchablePropertiesData()</i> on page 1312	Returns The list of appropriate SDMODData elements with 'true' searchable (SAP names-pace) attribute value.
protected ISDMODataSchema	<i>getSchema()</i> on page 1312	
public List< ISDMODataProperty >	<i>getSearchablePropertiesData(String)</i> on page 1312	Returns The list of appropriate SDMODData elements with 'true' attribute value of the given attribute.
public boolean	<i>hasStream()</i> on page 1312	Returns The value of the appropriate SDMODData attribute.
protected void	<i>setSchema(ISDMODataSchema)</i> on page 1313	

Inherited members from SDMParserDocument

Modifier and Type	Member	Description
public SDMParserDocument	<i>clone()</i> on page 1681	Creates a copy of this object.
protected Map< String, String >	<i>extensions</i> on page 1701	
public String	<i>getAttribute(String...)</i> on page 1682	Returns the value of the first attribute with the given route.
public List< String >	<i>getAttributes(String...)</i> on page 1682	Returns all the values of attributes with the given route.
protected int	<i>getAttributesEndPosition(int[], int, int)</i> on page 1682	

Modifier and Type	Member	Description
public Map< String, String >	<i>getChildAttribute-Map(String...)</i> on page 1683	Returns all the name-value pairs of attributes contained by the element with the given route.
public List< String >	<i>getChildAttributes(String...)</i> on page 1683	Returns all the values of attributes contained by the element with the given route.
public List< ISDMParserDocument >	<i>getChildDocuments(String...)</i> on page 1683	Returns the elements contained by the element with the given route.
public List< ISDMParserDocument >	<i>getChildDocumentsWithAttribute(String, String, String...)</i> on page 1684	Returns the elements contained by the element with the given route and having the given attribute with the given value.
public List< ISDMParserDocument >	<i>getChildDocumentsWithAttribute(String, String, boolean, String...)</i> on page 1684	Returns the elements contained by the element with the given route and having the given attribute with the given value.
public SDMParserDocument	<i>getDocument(String...)</i> on page 1685	Returns the first element with the given route.
protected List< int[] >	<i>getDocumentPositions(String[], int, boolean, boolean)</i> on page 1685	
public List< ISDMParserDocument >	<i>getDocuments(String...)</i> on page 1686	Returns all the elements with the given route.
public List< ISDMParserDocument >	<i>getDocumentsWithAttribute(String, String, String...)</i> on page 1686	Returns the elements with the given route that contains the given attribute with the given value.
public List< ISDMParserDocument >	<i>getDocumentsWithAttribute(String, String, boolean, String...)</i> on page 1687	Returns the elements with the given route that contains the given attribute with the given value.
public ISDMParserDocument	<i>getDocumentWithAttribute(String, String, String...)</i> on page 1687	Returns the first element with the given route that contains the given attribute with the given value.

Modifier and Type	Member	Description
public ISDMParserDocument	<i>getDocumentWithAttribute(String, String, boolean, String...)</i> on page 1688	Returns the first element with the given route that contains the given attribute with the given value.
public String	<i>getElementName()</i> on page 1688	Returns The name of the root element of this document.
public String	<i>getExtension(String)</i> on page 1689	
public String	<i>getFunctionImportComplexProperty Value(String...)</i> on page 1689	
public static List< String >	<i>getNameMap()</i> on page 1689	
public static String	<i>getPrefix(String)</i> on page 1689	
public String	<i>getPrefixForUri(String)</i> on page 1689	Returns the appropriate name-space prefix for the given XML name-space URI.
public static Map< String, String >	<i>getPrefixMapping()</i> on page 1689	
protected List< Integer >	<i>getStringPositions(String[], int, boolean, boolean)</i> on page 1690	
public String[]	<i>getStrings()</i> on page 1690	Returns all the string values contained by this document.
public String	<i>getValue(String...)</i> on page 1690	Returns the value of the first element with the given route.
public List< String >	<i>getValues(String...)</i> on page 1690	Returns all the values of elements with the given route.
protected int[]	<i>insertRoutePositions(int[], int, int[])</i> on page 1691	
protected void	<i>insertRoutesPositions(int, int[])</i> on page 1691	
protected void	<i>insertStringsPositions(int, String[])</i> on page 1691	

Modifier and Type	Member	Description
protected String[]	<i>insertStringsPositions(String[], int, String[])</i> on page 1691	
protected boolean	<i>isMatched(String, String)</i> on page 1692	
public void	<i>putAttribute(String, String...)</i> on page 1692	Sets the value of the attribute with the given route. If attribute does not exist it will be created as well as all other non existing elements in the route.
public void	<i>putDocument(ISDMParseDocument, String...)</i> on page 1692	Insert the document under the element with the given route. Inserted document will be placed before already existing documents with the same route name. All missing elements from the route will be created.
public void	<i>putExtension(String, String)</i> on page 1693	
protected void	<i>putString(int, String, int, String...)</i> on page 1693	
public void	<i>putValue(String, String...)</i> on page 1693	Sets the value of the first element with the given route.
public void	<i>read(BufferedReader)</i> on page 1693	
public static void	<i>readNameMap(BufferedReader)</i> on page 1694	
public boolean	<i>removeAttribute(String...)</i> on page 1694	Removes first element with the given route.
public boolean	<i>removeAttributes(String...)</i> on page 1694	Removes all the attribute with the given route.
public boolean	<i>removeDocument(String...)</i> on page 1695	Removes first element with the given route. For removing multiple element use setDocuments with null arguments.

Modifier and Type	Member	Description
public void	<i>removeExtension(String)</i> on page 1695	
protected void	<i>removeRoutesPositions(int, int)</i> on page 1695	
protected int[]	<i>removeRoutesPositions(int[], int, int)</i> on page 1695	
protected boolean	<i>removeString(String...)</i> on page 1695	
protected boolean	<i>removeStrings(String...)</i> on page 1696	
protected void	<i>removeStringsPositions(int, int)</i> on page 1696	
protected String[]	<i>removeStringsPositions(String[], int, int)</i> on page 1696	
protected int	<i>replaceRoutesPositions(int, int, int[])</i> on page 1696	
protected int[]	<i>replaceRoutesPositions(int[], int, int, int[])</i> on page 1696	
protected int	<i>replaceStringsPositions(int, int, String[])</i> on page 1697	
protected String[]	<i>replaceStringsPositions(String[], int, int, String[])</i> on page 1697	
public static String	<i>resolveUrl(String, String)</i> on page 1697	
protected int[]	<i>routes</i> on page 1701	
public	<i>SDMParserDocument(String)</i> on page 1681	
public	<i>SDMParserDocument(SDMParserDocument)</i> on page 1681	

Modifier and Type	Member	Description
protected	<i>SDMParserDocument(int[], String[])</i> on page 1681	
protected	<i>SDMParserDocument(String, boolean)</i> on page 1681	
public void	<i>setAttribute(String, String...)</i> on page 1697	
public void	<i>setAttributes(List<String>, String...)</i> on page 1697	Sets all the values of the attributes with the given route Values will be paired to attributes in order Attributes with greater or equals index than size of new values will be untouched Attributes paired with null values will be removed.
public boolean	<i>setDocument(ISDMParserDocument, String...)</i> on page 1698	
public void	<i>setDocuments(List<ISDMParserDocument>, String...)</i> on page 1698	Replaces all the elements with the given route Documents will be paired to elements in order Elements with greater or equals index than size of new elements will be untouched Element paired with null will be removed.
public void	<i>setElementName(String, String...)</i> on page 1698	Sets the name of the root element with the given route Use empty route for setting root name of this document.
public static void	<i>setNameMap(List<String>)</i> on page 1699	
public static void	<i>setPrefixMapping(Map<String, String>)</i> on page 1699	
protected void	<i>setString(String, String...)</i> on page 1699	

Modifier and Type	Member	Description
protected void	<i>setStrings(List< String >, String...)</i> on page 1699	
public void	<i>setValue(String, String...)</i> on page 1699	
public void	<i>setValues(List< String >, String...)</i> on page 1700	Sets all the values of the elements with the given route values will be paired to elements in order Elements with greater or equals index than size of new values will be untouched Null values will be treated as empty strings.
protected String[]	<i>strings</i> on page 1701	
public String	<i>toXMLString()</i> on page 1700	Returns the XML string representation of this object.
protected static final String	<i>URL_PROTOCOL_PREFIX</i> on page 1701	
public void	<i>write(BufferedWriter)</i> on page 1700	
public static void	<i>writeNameMap(BufferedWriter)</i> on page 1701	

Inherited members from ISDMParserDocument

Modifier and Type	Member	Description
public static final String	<i>ATTRIBUTE_ETAG</i> on page 1082	Name of the appropriate SDMOData element.
public static final String	<i>ATTRIBUTE_VALUEPREFIX_EDMTYPE</i> on page 1082	Value prefix for EDM Type type values.
public static Map< String, String >	<i>DEFAULT_PREFIXMAPPING</i> on page 1082	The default XML Namespace-to-Prefix mapping used for building XMLS.
public static final String[]	<i>EDMDATETIME_PATTERNS</i> on page 1082	Possible EDM DateTime patterns Note: Some pattern are not supported by OData specification but still widely used.

Modifier and Type	Member	Description
public static final String[]	<i>EDMDATETIMEOFFSET_PATTERNS</i> on page 1082	Possible EDM TimeOffset patterns Note: Some pattern are not supported by OData specification but still widely used.
public static final String	<i>EDMTIME_PATTERN</i> on page 1082	EDM Time pattern.
public static String	<i>ELEMENT_FEED</i> on page 1083	Name of the appropriate SDMOData element.
public static final String	<i>ELEMENT_ID</i> on page 1083	Name of the appropriate SDMOData element.
public static final String	<i>ROOT_DOCUMENT_NAME</i> on page 1083	The default root element name for a new document.
public static final String	<i>XMLNS_APPLICATION_URI</i> on page 1083	Constant for XMLNS URI: http://schemas.microsoft.com/ado/2007/08/dataservices .
public static final String	<i>XMLNS_ATOM_URI</i> on page 1083	Constant for XMLNS URI: http://www.w3.org/2005/Atom .
public static final String	<i>XMLNS_DATASERVICES_URI</i> on page 1083	Constant for XMLNS URI: http://schemas.microsoft.com/ado/2007/08/dataservices .
public static final String	<i>XMLNS_EDM_URI</i> on page 1083	Constant for XMLNS URI: http://schemas.microsoft.com/ado/2007/05/edm .
public static final String	<i>XMLNS_EDMX_URI</i> on page 1084	Constant for XMLNS URI: http://schemas.microsoft.com/ado/2007/06/edmx .
public static final String	<i>XMLNS_GENERICPLAYER_URI</i> on page 1084	Constant for XMLNS URI: http://www.sap.com/Protocols/SAPData/GenericPlayer .
public static final String	<i>XMLNS_METADATA_URI</i> on page 1084	Constant for XMLNS URI: http://schemas.microsoft.com/ado/2007/08/dataservices/metadata .

Modifier and Type	Member	Description
public static final String	<i>XMLNS_SAP_URI</i> on page 1084	Constant for XMLNS URI: http://www.sap.com/Protocols/SAPData .

Inherited members from ISDMPersistable

Modifier and Type	Member	Description
public void	<i>read(BufferedReader)</i> on page 1085	
public void	<i>write(BufferedWriter)</i> on page 1085	

Inherited members from ISDMODataEntityType

Modifier and Type	Member	Description
public static final String	<i>ATTRIBUTE_HASSTREAM</i> on page 894	Name of the appropriate SDMOData attribute.
public static final String	<i>ATTRIBUTE_NAME</i> on page 894	Name of the appropriate SDMOData attribute.
public static final String	<i>ELEMENT_ENTITYTYPE</i> on page 894	Name of the appropriate SDMOData element.
public static final String	<i>ELEMENT_KEY</i> on page 894	Name of the appropriate SDMOData element.
public static final String	<i>ELEMENT_PROPERTY</i> on page 894	Name of the appropriate SDMOData element.
public static final String	<i>ELEMENT_PROPERTYREF</i> on page 895	Name of the appropriate SDMOData element.

Inherited members from ISDMParserDocument

Modifier and Type	Member	Description
public static final String	<i>ATTRIBUTE_ETAG</i> on page 1082	Name of the appropriate SDMOData element.
public static final String	<i>ATTRIBUTE_VALUEPREFIX_EDMTYPE</i> on page 1082	Value prefix for EDM Type type values.

Modifier and Type	Member	Description
public abstract ISDMParseDocument	<i>clone()</i> on page 1069	Creates a copy of this object.
public static Map< String, String >	<i>DEFAULT_PREFIXMAP-PING</i> on page 1082	The default XML Namespace-to-Prefix mapping used for building XMLS.
public static final String[]	<i>EDMDATETIME_PATTERNS</i> on page 1082	Possible EDM DateTime patterns Note: Some pattern are not supported by OData specification but still widely used.
public static final String[]	<i>EDMDATETIMEOFFSET_PATTERNS</i> on page 1082	Possible EDM TimeOffset patterns Note: Some pattern are not supported by OData specification but still widely used.
public static final String	<i>EDMTIME_PATTERN</i> on page 1082	EDM Time pattern.
public static String	<i>ELEMENT_FEED</i> on page 1083	Name of the appropriate SDMOData element.
public static final String	<i>ELEMENT_ID</i> on page 1083	Name of the appropriate SDMOData element.
public abstract String	<i>getAttribute(String...)</i> on page 1069	Returns the value of the first attribute with the given route.
public abstract List< String >	<i>getAttributes(String...)</i> on page 1070	Returns all the values of attributes with the given route.
public abstract Map< String, String >	<i>getChildAttribute-Map(String...)</i> on page 1070	Returns all the name-value pairs of attributes contained by the element with the given route.
public abstract List< String >	<i>getChildAttributes(String...)</i> on page 1070	Returns all the values of attributes contained by the element with the given route.
public abstract List< ISDMParseDocument >	<i>getChildDocuments(String...)</i> on page 1071	Returns the elements contained by the element with the given route.

Modifier and Type	Member	Description
public abstract List< ISDMParseDocument >	<i>getChildDocumentsWithAttribute(String, String, String...)</i> on page 1071	Returns the elements contained by the element with the given route and having the given attribute with the given value.
public abstract List< ISDMParseDocument >	<i>getChildDocumentsWithAttribute(String, String, boolean, String...)</i> on page 1072	Returns the elements contained by the element with the given route and having the given attribute with the given value.
public abstract ISDMParseDocument	<i>getDocument(String...)</i> on page 1072	Returns the first element with the given route.
public abstract List< ISDMParseDocument >	<i>getDocuments(String...)</i> on page 1073	Returns all the elements with the given route.
public abstract List< ISDMParseDocument >	<i>getDocumentsWithAttribute(String, String, String...)</i> on page 1073	Returns the elements with the given route that contains the given attribute with the given value.
public abstract List< ISDMParseDocument >	<i>getDocumentsWithAttribute(String, String, boolean, String...)</i> on page 1074	Returns the elements with the given route that contains the given attribute with the given value.
public abstract ISDMParseDocument	<i>getDocumentWithAttribute(String, String, String...)</i> on page 1074	Returns the first element with the given route that contains the given attribute with the given value.
public abstract ISDMParseDocument	<i>getDocumentWithAttribute(String, String, boolean, String...)</i> on page 1075	Returns the first element with the given route that contains the given attribute with the given value.
public abstract String	<i>getElementName()</i> on page 1075	Returns The name of the root element of this document.
public abstract String	<i>getFunctionImportComplexPropertyValue(String...)</i> on page 1076	
public abstract String	<i>getPrefixForUri(String)</i> on page 1076	Returns the appropriate namespace prefix for the given XML name-space URI.

Modifier and Type	Member	Description
public abstract String[]	<i>getStrings()</i> on page 1076	Returns all the string values contained by this document.
public abstract String	<i>getValue(String...)</i> on page 1076	Returns the value of the first element with the given route.
public abstract List< String >	<i>getValues(String...)</i> on page 1077	Returns all the values of elements with the given route.
public abstract void	<i>putAttribute(String, String...)</i> on page 1077	Sets the value of the attribute with the given route If attribute does not exist it will be created as well as all other non existing elements in the route.
public abstract void	<i>putDocument(ISDMParserDocument, String...)</i> on page 1078	Insert the document under the element with the given route inserted document will be placed before already existing documents with the same route name under All missing elements from the route will be created.
public abstract void	<i>putValue(String, String...)</i> on page 1078	Sets the value of the first element with the given route.
public abstract boolean	<i>removeAttribute(String...)</i> on page 1079	Removes first element with the given route.
public abstract boolean	<i>removeAttributes(String...)</i> on page 1079	Removes all the attribute with the given route.
public abstract boolean	<i>removeDocument(String...)</i> on page 1079	Removes first element with the given route For removing multiple element use setDocuemtns with null arguments.
public static final String	<i>ROOT_DOCUMENT_NAME</i> on page 1083	The default root element name for a new document.

Modifier and Type	Member	Description
public abstract void	<i>setAttributes(List< String >, String...)</i> on page 1080	Sets all the values of the attributes with the given route Values will be paired to attributes in order Attributes with greater or equals index than size of new values will be untouched Attributes paired with null values will be removed.
public abstract void	<i>setDocuments(List< ISDMParserDocument >, String...)</i> on page 1080	Replaces all the elements with the given route Documents will be paired to elements in order Elements with greater or equals index than size of new elements will be untouched Element paired with null will be removed.
public abstract void	<i>setElementName(String, String...)</i> on page 1081	Sets the name of the root element with the given route Use empty route for setting root name of this document.
public abstract void	<i>setValues(List< String >, String...)</i> on page 1081	Sets all the values of the elements with the given rout Values will be paired to elements in order Elements with greater or equals index than size of new values will be untouched Null values will be treated as empty strings.
public abstract String	<i>toXMLString()</i> on page 1081	Returns the XML string representation of this object.
public static final String	<i>XMLNS_APPLICATION_URI</i> on page 1083	Constant for XMLNS URI: http://schemas.microsoft.com/ado/2007/08/dataservices .
public static final String	<i>XMLNS_ATOM_URI</i> on page 1083	Constant for XMLNS URI: http://www.w3.org/2005/Atom .

Modifier and Type	Member	Description
public static final String	<i>XMLNS_DATASERVICES_URI</i> on page 1083	Constant for XMLNS URI: http://schemas.microsoft.com/ado/2007/08/dataservices .
public static final String	<i>XMLNS_EDM_URI</i> on page 1083	Constant for XMLNS URI: http://schemas.microsoft.com/ado/2007/05/edm .
public static final String	<i>XMLNS_EDMX_URI</i> on page 1084	Constant for XMLNS URI: http://schemas.microsoft.com/ado/2007/06/edmx .
public static final String	<i>XMLNS_GENERICPLAYER_URI</i> on page 1084	Constant for XMLNS URI: http://www.sap.com/Protocols/SAPData/GenericPlayer .
public static final String	<i>XMLNS_METADATA_URI</i> on page 1084	Constant for XMLNS URI: http://schemas.microsoft.com/ado/2007/08/dataservices/metadata .
public static final String	<i>XMLNS_SAP_URI</i> on page 1084	Constant for XMLNS URI: http://www.sap.com/Protocols/SAPData .

Inherited members from ISDMPersistable

Modifier and Type	Member	Description
public void	<i>read(BufferedReader)</i> on page 1085	
public void	<i>write(BufferedWriter)</i> on page 1085	

SDMODataEntityType() constructor

Syntax

```
public SDMODataEntityType ()
```

SDMODataEntityType(int[], String[]) constructor

Syntax

```
protected SDMODataEntityType (
    int[] routes,
```

```
String[] values
)
```

SDMODataEntityType(SDMParserDocument) constructor

Syntax

```
public SDMODataEntityType (SDMParserDocument document)
```

getGPUseInSearchPropertiesData() method

Returns The list of appropriate SDMOData elements with 'true' use-in-search (Generic Player names-pace) attribute value.

Syntax

```
public List< ISDMODataProperty >
getGPUseInSearchPropertiesData ()
```

Returns

The list of appropriate SDMOData elements with 'true' use-in-search (Generic Player names-pace) attribute value

getGPVisibleInDetailPropertiesData() method

Returns The list of appropriate SDMOData elements with 'true' visible-in-detail (Generic Player names-pace) attribute value.

Syntax

```
public List< ISDMODataProperty >
getGPVisibleInDetailPropertiesData ()
```

Returns

The list of appropriate SDMOData elements with 'true' visible-in-detail (Generic Player names-pace) attribute value

getGPVisibleInListPropertiesData() method

Returns The list of appropriate SDMOData elements with 'true' visible-in-list (Generic Player names-pace) attribute value.

Syntax

```
public List< ISDMODataProperty >
getGPVisibleInListPropertiesData ()
```

Returns

The list of appropriate SDMOData elements with 'true' visible-in-list (Generic Player names-pace) attribute value

getKeyPropertyNames() method

Returns the list of the values of the 'PropertyRef' SDMODData element contained by the 'Key' SDMODData element.

Syntax

```
public List< String > getKeyPropertyNames ()
```

Returns

The list of the values of the 'PropertyRef' SDMODData element

getName() method

Returns The value of the appropriate SDMODData attribute.

Syntax

```
public String getName ()
```

Returns

The value of the appropriate SDMODData attribute

getNavigationProperties() method

Returns The list of appropriate SDMODData elements.

Syntax

```
public List< ISDMODDataNavigationProperty >  
getNavigationProperties ()
```

Returns

The list of appropriate SDMODData elements

getNavigationProperty(String) method

Returns The appropriate SDMODData element with the given name.

Syntax

```
public ISDMODDataNavigationProperty getNavigationProperty  
(String name)
```

Returns

The appropriate SDMODData element with the given name

getProperties() method

Returns The list of appropriate SDMODData elements.

Syntax

```
public List< ISDMODDataProperty > getProperties ()
```

Returns

The list of appropriate SDMODData elements

getPropertiesWithAttribute(String, String) method

Returns The list of appropriate SDMODData elements with given attribute value.

Syntax

```
public List< ISDMODDataProperty > getPropertiesWithAttribute (
    String attributeName,
    String attributeValue
)
```

Returns

The list of appropriate SDMODData elements with given attribute value

getPropertiesWithAttribute(String, String, boolean) method

Returns The list of appropriate SDMODData elements with given attribute value.

Syntax

```
public List< ISDMODDataProperty > getPropertiesWithAttribute (
    String attributeName,
    String attributeValue,
    boolean addByDefault
)
```

Returns

The list of appropriate SDMODData elements with given attribute value

getProperty(String) method

Returns The appropriate SDMODData element with the given name.

Syntax

```
public ISDMODDataProperty getProperty (String propertyName)
```

Returns

The appropriate SDMODData element with the given name

getSAPSearchablePropertiesData() method

Returns The list of appropriate SDMOData elements with 'true' searchable (SAP names-pace) attribute value.

Syntax

```
public List< ISDMODataProperty >  
getSAPSearchablePropertiesData ()
```

Returns

The list of appropriate SDMOData elements with 'true' searchable (SAP names-pace) attribute value

getSchema() method

Syntax

```
protected ISDMODataSchema getSchema ()
```

Returns

the schema

getSearchablePropertiesData(String) method

Returns The list of appropriate SDMOData elements with 'true' attribute value of the given attribute.

Syntax

```
public List< ISDMODataProperty > getSearchablePropertiesData  
(String searchAttributeName)
```

Returns

The list of appropriate SDMOData elements with 'true' attribute value of the given attribute

hasStream() method

Returns The value of the appropriate SDMOData attribute.

Syntax

```
public boolean hasStream ()
```

Returns

The value of the appropriate SDMOData attribute

*setSchema(ISDMODataSchema) method**Syntax*

```
protected void setSchema (ISDMODataSchema schema)
```

Parameters

- **schema** – the schema to set

SDMODataEntry class

Deprecated. since 3.0, Use ODataEntry

Package

```
com.sap.mobile.lib.sdmparser
```

Syntax

```
public class SDMODataEntry extends SDMParserDocument implements  
ISDMODataEntry
```

Base class

- *SDMParserDocument* on page 1672

Implemented interfaces

- *ISDMODataEntry* on page 895

Derived classes

- *SDMODataReturnTypeEntry* on page 1490
- *SDMODataSubscriptionEntry* on page 1591

Members

All members of SDMODataEntry, including inherited members. **Variables**

Modifier and Type	Variable	Description
protected JsonObject	jsonObject	JSON related variables
protected ISDMODataSchema	schema	
protected String	collectionId	
protected static final String	FILTER	
protected static final String	FILTER_EQ	

Modifier and Type	Variable	Description
protected static final String	FILTER_AND	
protected static final int	TRUE	
protected static final int	FALSE	
protected static final int	NOT_TESTED	
protected static cacheState	Cachestate	
protected static boolean	isLocalEntry	
protected static Long	cache_timestamp	

Constructors

Modifier and Type	Constructor	Description
public	<i>SDMODDataEntry()</i> on page 1333	
public	<i>SDMODDataEntry(boolean)</i> on page 1333	
protected	<i>SDMODDataEntry(int[], String[])</i> on page 1333	
public	<i>SDMODDataEntry(ISDMODataSchema)</i> on page 1334	
public	<i>SDMODDataEntry(JsonObject)</i> on page 1334	Json Related
public	<i>SDMODDataEntry(SDMParserDocument)</i> on page 1334	
public	<i>SDMODDataEntry(SDMParserDocument, ISDMODataSchema)</i> on page 1334	

Methods

Modifier and Type	Method	Description
protected void	<i>addPropertyValues(ISDMODataProperty, Map<String, String>, String)</i> on page 1334	

Modifier and Type	Method	Description
protected void	<i>fillPropertyData(ISDMODataProperty, String...)</i> on page 1334	
protected void	<i>fillPropertyDataWithAttribute(ISDMODataProperty, String, String, boolean, String...)</i> on page 1335	
public List< ISDMODataLink >	<i>getActionLinks()</i> on page 1335	Returns SDMODData Link objects that are set as action links (Has semantics (SAP namespace) attribute with value 'action')
public String	<i>getAuthorName()</i> on page 1335	Returns The value of the 'name' SDMODData element of the 'author' SDMODData element.
public cacheState	<i>getCachestate()</i> on page 1335	
public Long	<i>getCacheTimestamp()</i> on page 1335	
public String	<i>getCollectionId()</i> on page 1336	Returns the Id of the SDMOData Collection that this Entry belongs to.
public String	<i>getEtag()</i> on page 1336	Returns the Id of the SDMODData Collection that this Entry belongs to.
public String	<i>getFilterUrl()</i> on page 1336	Returns the full execution URL that can be used for filtering collection search for this single entry.
public List< ISDMODataProperty >	<i>getGPUseInSearchPropertiesData()</i> on page 1336	Returns the value and meta information (retrieved from SDMODData Schema document) of the properties of this SDMODData Entry document with 'true' use-in-search (Generic Player name-space) attribute value.

Modifier and Type	Method	Description
public List< ISDMODataProperty >	<i>getGPVisibleInDetailPropertiesData()</i> on page 1337	Returns the value and meta information (retrieved from SDMODData Schema document) of the properties of this SDMO-Data Entry document with 'true' visible-in-detail (Generic Player name-space) attribute value.
public List< ISDMODataProperty >	<i>getGPVisibleInListPropertiesData()</i> on page 1337	Returns the value and meta information (retrieved from SDMODData Schema document) of the properties of this SDMO-Data Entry document with 'true' visible-in-list (Generic Player name-space) attribute value.
public List< ISDMODataIcon >	<i>getIcons()</i> on page 1337	Returns the list of the appropriate SDMODData elements.
public String	<i>getId()</i> on page 1337	Returns The Id of this SDMO-Data Entry (value of appropriate SDMODData Id element)
public boolean	<i>getIsLocal()</i> on page 1338	
public Map< String, String >	<i>getKeyPropertyValues()</i> on page 1338	Returns the values of the properties that are marked as key properties in the SDMODData Schema document.
public Date	<i>getLastUpdated()</i> on page 1338	Returns The parsed value of the 'updated' SDMODData Element.
public List< ISDMODataLink >	<i>getLinks()</i> on page 1338	Returns the list of the appropriate SDMODData elements.
public List< ISDMODataProperty >	<i>getPropertiesData()</i> on page 1338	Returns the value and meta information (retrieved from SDMODData Schema document) of the properties of this SDMO-data Entry document.

Modifier and Type	Method	Description
public List< ISDMODataProperty >	<i>getPropertiesDataWithAttribute(String, String)</i> on page 1339	Returns the value and meta information (retrieved from SDMOData Schema document) of the properties of this SDMOData Entry document with the given attribute value.
public List< ISDMODataProperty >	<i>getPropertiesDataWithAttribute(String, String, boolean)</i> on page 1339	Returns the value and meta information (retrieved from SDMOData Schema document) of the properties of this SDMOData Entry document with the given attribute value.
public ISDMParserDocument	<i>getPropertiesDocument()</i> on page 1340	Returns the representer document of SDMOData 'properties' (Metadata name-space) document This method is created for performance reasons mostly to use in search methods.
public String	<i>getPropertyValue(String...)</i> on page 1340	Returns the value of the appropriate property.
public List< String >	<i>getPropertyValues(List<String[]>)</i> on page 1340	Return list of property values for the given property paths.
public Map< String, String >	<i>getPropertyValues()</i> on page 1341	Returns the all the values of properties contained by this SDMOData Entry document Key for the properties will be their name of their full path in case they are enclosed by Complex Types.
public List< ISDMODataLink >	<i>getRelatedDataLinks()</i> on page 1341	Returns SDMOData Link objects that represents links to Related Data.

Modifier and Type	Method	Description
public List< ISDMODataProperty >	<i>getSAPSearchablePropertiesData()</i> on page 1341	Returns the value and meta information (retrieved from SDMOData Schema document) of the properties of this SDMOData Entry document with 'true' searchable (SAP name-space) attribute value.
public ISDMODataSchema	<i>getSchema()</i> on page 1342	Returns the appropriate SDMOData Schema object.
public ISDMODataLink	<i>getSelfLink()</i> on page 1342	Returns SDMSDMOData Link object that should be used for self related operations (with 'rel' attribute value 'self' or 'edit')
public ISDMODataLink	<i>getSubscriptionLink()</i> on page 1342	Returns SDMOData Link object that should be used for subscription or null if there is no subscription link defined.
public String	<i>getSummary()</i> on page 1342	Returns The value of the appropriate SDMOData element.
public String	<i>getTitle()</i> on page 1343	Returns The value of the appropriate SDMOData element.
protected void	<i>materialize()</i> on page 1343	
protected void	<i>parseCollectionId()</i> on page 1343	
protected long	<i>parseEdmTime(String)</i> on page 1343	
public void	<i>putComplexPropertyValue(String, String...)</i> on page 1343	Puts the new property element as a sub-element of the 'complex properties' SDMOData element.

Modifier and Type	Method	Description
public void	<i>putDocument(ISDMParseDocument, String...)</i> on page 1344	Insert the document under the element with the given route inserted document will be placed before already existing documents with the same route name under All missing elements from the route will be created.
public void	<i>putId(String)</i> on page 1344	Sets id of this SDMODData Entry document (value of appropriate SDMODData Id element)
public void	<i>putPropertyValue(String, String)</i> on page 1344	Puts the new property element as a sub-element of the 'properties' SDMODData element.
public void	<i>putPropertyValue(String, String, boolean)</i> on page 1345	Puts the new property element as a sub-element of the 'properties' SDMODData element.
public void	<i>read(BufferedReader)</i> on page 1345	
protected String	<i>resolveTargetCollection(ISDMODDataLink)</i> on page 1345	
public void	<i>setAuthorName(String)</i> on page 1346	Sets the value of the 'name' SDMODData element of the 'author' SDMODData element.
public void	<i>setCachestate(cacheState)</i> on page 1346	
public void	<i>setCacheTimestamp(Long)</i> on page 1346	
public void	<i>setCollectionId(String)</i> on page 1346	Maintains the Id of the SDMO-Cata Collection that this Entry belongs to.
public void	<i>setIsLocal(boolean)</i> on page 1346	
public void	<i>setSchema(ISDMODDataSchema)</i> on page 1346	Maintains the reference to the appropriate SDMODData Schema object.

Modifier and Type	Method	Description
public void	<i>setSummary(String)</i> on page 1347	Sets the value of the appropriate SDMODData element.
public void	<i>setTitle(String)</i> on page 1347	Sets the value of the appropriate SDMODData element.
public void	<i>write(BufferedWriter)</i> on page 1347	

Inherited members from SDMParserDocument

Modifier and Type	Member	Description
public SDMParserDocument	<i>clone()</i> on page 1681	Creates a copy of this object.
protected Map< String, String >	<i>extensions</i> on page 1701	
public String	<i>getAttribute(String...)</i> on page 1682	Returns the value of the first attribute with the given route.
public List< String >	<i>getAttributes(String...)</i> on page 1682	Returns all the values of attributes with the given route.
protected int	<i>getAttributesEndPosition(int[], int, int)</i> on page 1682	
public Map< String, String >	<i>getChildAttributeMap(String...)</i> on page 1683	Returns all the name-value pairs of attributes contained by the element with the given route.
public List< String >	<i>getChildAttributes(String...)</i> on page 1683	Returns all the values of attributes contained by the element with the given route.
public List< ISDMParserDocument >	<i>getChildDocuments(String...)</i> on page 1683	Returns the elements contained by the element with the given route.
public List< ISDMParserDocument >	<i>getChildDocumentsWithAttribute(String, String, String...)</i> on page 1684	Returns the elements contained by the element with the given route and having the given attribute with the given value.
public List< ISDMParserDocument >	<i>getChildDocumentsWithAttribute(String, String, boolean, String...)</i> on page 1684	Returns the elements contained by the element with the given route and having the given attribute with the given value.

Modifier and Type	Member	Description
public SDMParserDocument	<i>getDocument(String...)</i> on page 1685	Returns the first element with the given route.
protected List< int[]>	<i>getDocumentPositions(String[], int, boolean, boolean)</i> on page 1685	
public List< ISDMParserDocument >	<i>getDocuments(String...)</i> on page 1686	Returns all the elements with the given route.
public List< ISDMParserDocument >	<i>getDocumentsWithAttribute(String, String, String...)</i> on page 1686	Returns the elements with the given route that contains the given attribute with the given value.
public List< ISDMParserDocument >	<i>getDocumentsWithAttribute(String, String, boolean, String...)</i> on page 1687	Returns the elements with the given route that contains the given attribute with the given value.
public ISDMParserDocument	<i>getDocumentWithAttribute(String, String, String...)</i> on page 1687	Returns the first element with the given route that contains the given attribute with the given value.
public ISDMParserDocument	<i>getDocumentWithAttribute(String, String, boolean, String...)</i> on page 1688	Returns the first element with the given route that contains the given attribute with the given value.
public String	<i>getElementName()</i> on page 1688	Returns The name of the root element of this document.
public String	<i>getExtension(String)</i> on page 1689	
public String	<i>getFunctionImportComplexPropertyValue(String...)</i> on page 1689	
public static List< String >	<i>getNameMap()</i> on page 1689	
public static String	<i>getPrefix(String)</i> on page 1689	

Modifier and Type	Member	Description
public String	<i>getPrefixForUri(String)</i> on page 1689	Returns the appropriate name-space prefix for the given XML name-space URI.
public static Map< String, String >	<i>getPrefixMapping()</i> on page 1689	
protected List< Integer >	<i>getStringPositions(String[], int, boolean, boolean)</i> on page 1690	
public String[]	<i>getStrings()</i> on page 1690	Returns all the string values contained by this document.
public String	<i>getValue(String...)</i> on page 1690	Returns the value of the first element with the given route.
public List< String >	<i>getValues(String...)</i> on page 1690	Returns all the values of elements with the given route.
protected int[]	<i>insertRoutePositions(int[], int, int[])</i> on page 1691	
protected void	<i>insertRoutesPositions(int, int[])</i> on page 1691	
protected void	<i>insertStringsPositions(int, String[])</i> on page 1691	
protected String[]	<i>insertStringsPositions(String[], int, String[])</i> on page 1691	
protected boolean	<i>isMatched(String, String)</i> on page 1692	
public void	<i>putAttribute(String, String...)</i> on page 1692	Sets the value of the attribute with the given route. If attribute does not exist it will be created as well as all other non existing elements in the route.
public void	<i>putExtension(String, String)</i> on page 1693	
protected void	<i>putString(int, String, int, String...)</i> on page 1693	

Modifier and Type	Member	Description
public void	<i>putValue(String, String...)</i> on page 1693	Sets the value of the first element with the given route.
public static void	<i>readNameMap(BufferedReader)</i> on page 1694	
public boolean	<i>removeAttribute(String...)</i> on page 1694	Removes first element with the given route.
public boolean	<i>removeAttributes(String...)</i> on page 1694	Removes all the attribute with the given route.
public boolean	<i>removeDocument(String...)</i> on page 1695	Removes first element with the given route For removing multiple element use setDocuemtns with null arguments.
public void	<i>removeExtension(String)</i> on page 1695	
protected void	<i>removeRoutesPositions(int, int)</i> on page 1695	
protected int[]	<i>removeRoutesPositions(int[], int, int)</i> on page 1695	
protected boolean	<i>removeString(String...)</i> on page 1695	
protected boolean	<i>removeStrings(String...)</i> on page 1696	
protected void	<i>removeStringsPositions(int, int)</i> on page 1696	
protected String[]	<i>removeStringsPositions(String[], int, int)</i> on page 1696	
protected int	<i>replaceRoutesPositions(int, int, int[])</i> on page 1696	
protected int[]	<i>replaceRoutesPositions(int[], int, int, int[])</i> on page 1696	
protected int	<i>replaceStringsPositions(int, int, String[])</i> on page 1697	

Modifier and Type	Member	Description
protected String[]	<i>replaceStringsPositions(String[], int, int, String[])</i> on page 1697	
public static String	<i>resolveUrl(String, String)</i> on page 1697	
protected int[]	<i>routes</i> on page 1701	
public	<i>SDMParserDocument(String)</i> on page 1681	
public	<i>SDMParserDocument(SDMParserDocument)</i> on page 1681	
protected	<i>SDMParserDocument(int[], String[])</i> on page 1681	
protected	<i>SDMParserDocument(String, boolean)</i> on page 1681	
public void	<i>setAttribute(String, String...)</i> on page 1697	
public void	<i>setAttributes(List<String>, String...)</i> on page 1697	Sets all the values of the attributes with the given route Values will be paired to attributes in order Attributes with greater or equals index than size of new values will be untouched Attributes paired with null values will be removed.
public boolean	<i>setDocument(ISDMParserDocument, String...)</i> on page 1698	
public void	<i>setDocuments(List<ISDMParserDocument>, String...)</i> on page 1698	Replaces all the elements with the given route Documents will be paired to elements in order Elements with greater or equals index than size of new elements will be untouched Element paired with null will be removed.

Modifier and Type	Member	Description
public void	<i>setElementName(String, String...)</i> on page 1698	Sets the name of the root element with the given route Use empty route for setting root name of this document.
public static void	<i>setNameMap(List<String >)</i> on page 1699	
public static void	<i>setPrefixMapping(Map<String, String >)</i> on page 1699	
protected void	<i>setString(String, String...)</i> on page 1699	
protected void	<i>setStrings(List<String >, String...)</i> on page 1699	
public void	<i>setValue(String, String...)</i> on page 1699	
public void	<i>setValues(List<String >, String...)</i> on page 1700	Sets all the values of the elements with the given rout Values will be paired to elements in order Elements with greater or equals index than size of new values will be untouched Null values will be treated as empty strings.
protected String[]	<i>strings</i> on page 1701	
public String	<i>toXMLString()</i> on page 1700	Returns the XML string representation of this object.
protected static final String	<i>URL_PROTOCOL_PREFIX</i> on page 1701	
public static void	<i>writeNameMap(BufferedWriter)</i> on page 1701	

Inherited members from ISDMParserDocument

Modifier and Type	Member	Description
public static final String	<i>ATTRIBUTE_ETAG</i> on page 1082	Name of the appropriate SDMOData element.

Modifier and Type	Member	Description
public static final String	<i>ATTRIBUTE_VALUEPREFIX_EDMTYPE</i> on page 1082	Value prefix for EDM Type type values.
public static Map< String, String >	<i>DEFAULT_PREFIXMAPPING</i> on page 1082	The default XML Namespace-to-Prefix mapping used for building XMLS.
public static final String[]	<i>EDMDATETIME_PATTERNS</i> on page 1082	Possible EDM DateTime patterns Note: Some pattern are not supported by OData specification but still widely used.
public static final String[]	<i>EDMDATETIMEOFFSET_PATTERNS</i> on page 1082	Possible EDM TimeOffset patterns Note: Some pattern are not supported by OData specification but still widely used.
public static final String	<i>EDMTIME_PATTERN</i> on page 1082	EDM Time pattern.
public static String	<i>ELEMENT_FEED</i> on page 1083	Name of the appropriate SDMOData element.
public static final String	<i>ELEMENT_ID</i> on page 1083	Name of the appropriate SDMOData element.
public static final String	<i>ROOT_DOCUMENT_NAME</i> on page 1083	The default root element name for a new document.
public static final String	<i>XMLNS_APPLICATION_URI</i> on page 1083	Constant for XMLNS URI: http://schemas.microsoft.com/ado/2007/08/dataservices .
public static final String	<i>XMLNS_ATOM_URI</i> on page 1083	Constant for XMLNS URI: http://www.w3.org/2005/Atom .
public static final String	<i>XMLNS_DATASERVICES_URI</i> on page 1083	Constant for XMLNS URI: http://schemas.microsoft.com/ado/2007/08/dataservices .
public static final String	<i>XMLNS_EDM_URI</i> on page 1083	Constant for XMLNS URI: http://schemas.microsoft.com/ado/2007/05/edm .

Modifier and Type	Member	Description
public static final String	<i>XMLNS_EDMX_URI</i> on page 1084	Constant for XMLNS URI: http://schemas.microsoft.com/ado/2007/06/edmx .
public static final String	<i>XMLNS_GENERICPLAYER_URI</i> on page 1084	Constant for XMLNS URI: http://www.sap.com/Protocols/SAPData/GenericPlayer .
public static final String	<i>XMLNS_METADATA_URI</i> on page 1084	Constant for XMLNS URI: http://schemas.microsoft.com/ado/2007/08/dataservices/metadata .
public static final String	<i>XMLNS_SAP_URI</i> on page 1084	Constant for XMLNS URI: http://www.sap.com/Protocols/SAPData .

Inherited members from ISDMPersistable

Modifier and Type	Member	Description
public void	<i>read(BufferedReader)</i> on page 1085	
public void	<i>write(BufferedWriter)</i> on page 1085	

Inherited members from ISDMODataEntry

Modifier and Type	Member	Description
public static final String	<i>ATTRIBUTE_SEMANTICS</i> on page 917	Name of the appropriate SDMODData attribute.
public static final String	<i>ATTRIBUTE_TERM</i> on page 917	Name of the appropriate SDMODData attribute.
public static final String	<i>ATTRIBUTE_VALUE_SEMANTICS_ACTION</i> on page 918	Value option for appropriate SDMODData attribute.
public static final String	<i>ELEMENT_AUTHOR</i> on page 918	Name of the appropriate SDMODData element.
public static final String	<i>ELEMENT_CATEGORY</i> on page 918	Name of the appropriate SDMODData element.

Modifier and Type	Member	Description
public static final String	<i>ELEMENT_CONTENT</i> on page 918	Name of the appropriate SDMOData element.
public static final String	<i>ELEMENT_ENTRY</i> on page 918	Name of the appropriate SDMOData element.
public static final String	<i>ELEMENT_LINK</i> on page 918	Name of the appropriate SDMOData element.
public static final String	<i>ELEMENT_NAME</i> on page 918	Name of the appropriate SDMOData element.
public static final String	<i>ELEMENT_PROPERTIES</i> on page 919	Name of the appropriate SDMOData element.
public static final String	<i>ELEMENT_SUMMARY</i> on page 919	Name of the appropriate SDMOData element.
public static final String	<i>ELEMENT_TITLE</i> on page 919	Name of the appropriate SDMOData element.
public static final String	<i>ELEMENT_UPDATED</i> on page 919	Name of the appropriate SDMOData element.
public static final String	<i>PROPERTY_LEVEL_SEPARATOR</i> on page 919	
public void	<i>setCacheState(cacheState)</i> on page 916	

Inherited members from ISDMParserDocument

Modifier and Type	Member	Description
public static final String	<i>ATTRIBUTE_ETAG</i> on page 1082	Name of the appropriate SDMOData element.
public static final String	<i>ATTRIBUTE_VALUEPREFIX_EDMTYPE</i> on page 1082	Value prefix for EDM Type type values.
public abstract ISDMParserDocument	<i>clone()</i> on page 1069	Creates a copy of this object.
public static Map< String, String >	<i>DEFAULT_PREFIX_MAPPING</i> on page 1082	The default XML Namespace-to-Prefix mapping used for building XMLS.

Modifier and Type	Member	Description
public static final String[]	<i>EDMDATETIME_PATTERNS</i> on page 1082	Possible EDM DateTime patterns Note: Some pattern are not supported by OData specification but still widely used.
public static final String[]	<i>EDMDATETIMEOFFSET_PATTERNS</i> on page 1082	Possible EDM TimeOffset patterns Note: Some pattern are not supported by OData specification but still widely used.
public static final String	<i>EDMTIME_PATTERN</i> on page 1082	EDM Time pattern.
public static String	<i>ELEMENT_FEED</i> on page 1083	Name of the appropriate SDMOData element.
public static final String	<i>ELEMENT_ID</i> on page 1083	Name of the appropriate SDMOData element.
public abstract String	<i>getAttribute(String...)</i> on page 1069	Returns the value of the first attribute with the given route.
public abstract List< String >	<i>getAttributes(String...)</i> on page 1070	Returns all the values of attributes with the given route.
public abstract Map< String, String >	<i>getChildAttributeMap(String...)</i> on page 1070	Returns all the name-value pairs of attributes contained by the element with the given route.
public abstract List< String >	<i>getChildAttributes(String...)</i> on page 1070	Returns all the values of attributes contained by the element with the given route.
public abstract List< ISDMParserDocument >	<i>getChildDocuments(String...)</i> on page 1071	Returns the elements contained by the element with the given route.
public abstract List< ISDMParserDocument >	<i>getChildDocumentsWithAttribute(String, String, String...)</i> on page 1071	Returns the elements contained by the element with the given route and having the given attribute with the given value.
public abstract List< ISDMParserDocument >	<i>getChildDocumentsWithAttribute(String, String, boolean, String...)</i> on page 1072	Returns the elements contained by the element with the given route and having the given attribute with the given value.

Modifier and Type	Member	Description
public abstract ISDMParseDocument	<i>getDocument(String...)</i> on page 1072	Returns the first element with the given route.
public abstract List< ISDMParseDocument >	<i>getDocuments(String...)</i> on page 1073	Returns all the elements with the given route.
public abstract List< ISDMParseDocument >	<i>getDocumentsWithAttribute(String, String, String...)</i> on page 1073	Returns the elements with the given route that contains the given attribute with the given value.
public abstract List< ISDMParseDocument >	<i>getDocumentsWithAttribute(String, String, boolean, String...)</i> on page 1074	Returns the elements with the given route that contains the given attribute with the given value.
public abstract ISDMParseDocument	<i>getDocumentWithAttribute(String, String, String...)</i> on page 1074	Returns the first element with the given route that contains the given attribute with the given value.
public abstract ISDMParseDocument	<i>getDocumentWithAttribute(String, String, boolean, String...)</i> on page 1075	Returns the first element with the given route that contains the given attribute with the given value.
public abstract String	<i>getElementName()</i> on page 1075	Returns The name of the root element of this document.
public abstract String	<i>getFunctionImportComplexPropertyValue(String...)</i> on page 1076	
public abstract String	<i>getPrefixForUri(String)</i> on page 1076	Returns the appropriate namespace prefix for the given XML name-space URI.
public abstract String[]	<i>getStrings()</i> on page 1076	Returns all the string values contained by this document.
public abstract String	<i>getValue(String...)</i> on page 1076	Returns the value of the first element with the given route.
public abstract List< String >	<i>getValues(String...)</i> on page 1077	Returns all the values of elements with the given route.

Modifier and Type	Member	Description
public abstract void	<i>putAttribute(String, String...)</i> on page 1077	Sets the value of the attribute with the given route. If attribute does not exist it will be created as well as all other non existing elements in the route.
public abstract void	<i>putDocument(ISDMParseDocument, String...)</i> on page 1078	Insert the document under the element with the given route. Inserted document will be placed before already existing documents with the same route name. All missing elements from the route will be created.
public abstract void	<i>putValue(String, String...)</i> on page 1078	Sets the value of the first element with the given route.
public abstract boolean	<i>removeAttribute(String...)</i> on page 1079	Removes first element with the given route.
public abstract boolean	<i>removeAttributes(String...)</i> on page 1079	Removes all the attribute with the given route.
public abstract boolean	<i>removeDocument(String...)</i> on page 1079	Removes first element with the given route. For removing multiple element use <code>setDocuments</code> with null arguments.
public static final String	<i>ROOT_DOCUMENT_NAME</i> on page 1083	The default root element name for a new document.
public abstract void	<i>setAttributes(List<String>, String...)</i> on page 1080	Sets all the values of the attributes with the given route. Values will be paired to attributes in order. Attributes with greater or equals index than size of new values will be untouched. Attributes paired with null values will be removed.

Modifier and Type	Member	Description
public abstract void	<i>setDocuments(List< ISDMParserDocument >, String...)</i> on page 1080	Replaces all the elements with the given route Documents will be paired to elements in order Elements with greater or equals index than size of new elements will be untouched Element paired with null will be removed.
public abstract void	<i>setElementName(String, String...)</i> on page 1081	Sets the name of the root element with the given route Use empty route for setting root name of this document.
public abstract void	<i>setValues(List< String >, String...)</i> on page 1081	Sets all the values of the elements with the given route Values will be paired to elements in order Elements with greater or equals index than size of new values will be untouched Null values will be treated as empty strings.
public abstract String	<i>toXMLString()</i> on page 1081	Returns the XML string representation of this object.
public static final String	<i>XMLNS_APPLICATION_URI</i> on page 1083	Constant for XMLNS URI: http://schemas.microsoft.com/ado/2007/08/dataservices .
public static final String	<i>XMLNS_ATOM_URI</i> on page 1083	Constant for XMLNS URI: http://www.w3.org/2005/Atom .
public static final String	<i>XMLNS_DATASERVICES_URI</i> on page 1083	Constant for XMLNS URI: http://schemas.microsoft.com/ado/2007/08/dataservices .
public static final String	<i>XMLNS_EDM_URI</i> on page 1083	Constant for XMLNS URI: http://schemas.microsoft.com/ado/2007/05/edm .
public static final String	<i>XMLNS_EDMX_URI</i> on page 1084	Constant for XMLNS URI: http://schemas.microsoft.com/ado/2007/06/edmx .

Modifier and Type	Member	Description
public static final String	<i>XMLNS_GENERICPLAYER_URI</i> on page 1084	Constant for XMLNS URI: http://www.sap.com/Protocols/SAPData/GenericPlayer .
public static final String	<i>XMLNS_METADATA_URI</i> on page 1084	Constant for XMLNS URI: http://schemas.microsoft.com/ado/2007/08/dataservices/metadata .
public static final String	<i>XMLNS_SAP_URI</i> on page 1084	Constant for XMLNS URI: http://www.sap.com/Protocols/SAPData .

Inherited members from ISDMPersistable

Modifier and Type	Member	Description
public void	<i>read(BufferedReader)</i> on page 1085	
public void	<i>write(BufferedWriter)</i> on page 1085	

SDMODDataEntry() constructor

Syntax

```
public SDMODDataEntry ()
```

SDMODDataEntry(boolean) constructor

Syntax

```
public SDMODDataEntry (boolean isComplex)
```

SDMODDataEntry(int[], String[]) constructor

Syntax

```
protected SDMODDataEntry (
    int[] routes,
    String[] values
)
```

SDMODataEntry(ISDMODataSchema) constructor

Syntax

```
public SDMODataEntry (ISDMODataSchema schema)
```

SDMODataEntry(JsonObject) constructor

Json Related

Syntax

```
public SDMODataEntry (JsonObject entry)
```

SDMODataEntry(SDMParserDocument) constructor

Syntax

```
public SDMODataEntry (SDMParserDocument document)
```

SDMODataEntry(SDMParserDocument, ISDMODataSchema) constructor

Syntax

```
public SDMODataEntry (  
    SDMParserDocument document,  
    ISDMODataSchema schema  
)
```

addPropertyValues(ISDMODataProperty, Map< String, String >, String) method

Syntax

```
protected void addPropertyValues (  
    ISDMODataProperty property,  
    Map< String, String > values,  
    String pathString  
)
```

fillPropertyData(ISDMODataProperty, String...) method

Syntax

```
protected void fillPropertyData (  
    ISDMODataProperty property,  
    String... path  
)
```

fillPropertyDataWithAttribute(ISDMODataProperty, String, String, boolean, String...)
method

Syntax

```
protected void fillPropertyDataWithAttribute (
    ISDMODataProperty property,
    String attributeName,
    String attributeValue,
    boolean addByefault,
    String... path
)
```

getActionLinks() method

Returns SDMOData Link objects that are set as action links (Has semantics (SAP namespace) attribute with value 'action')

Syntax

```
public List< ISDMODataLink > getActionLinks ()
```

Returns

List of SDMOData Action Link documents

getAuthorName() method

Returns The value of the 'name' SDMOData element of the 'author' SDMOData element.

Syntax

```
public String getAuthorName ()
```

Returns

The value of the 'name' SDMOData element of the 'author' SDMOData element

getCachestate() method

Syntax

```
public cacheState getCachestate ()
```

getCacheTimestamp() method

Syntax

```
public Long getCacheTimestamp ()
```

getCollectionId() method

Returns the Id of the SDMOCata Collection that this Entry belongs to.

Syntax

```
public String getCollectionId ()
```

Returns

The Id of the SDMOCata Collection that this Entry belongs to

getEtag() method

Returns the Id of the SDMOData Collection that this Entry belongs to.

Syntax

```
public String getEtag ()
```

Returns

The Id of the SDMOData Collection that this Entry belongs to

getFilterUrl() method

Returns the full execution URL hat can be used for filtering collection search for this single entry.

Syntax

```
public String getFilterUrl ()
```

Returns

The full filter URL

getGPUseInSearchPropertiesData() method

Returns the value and meta information (retrieved from SDMOData Schema document) of the properties of this SDMOData Entry document with 'true' use-in-search (Generic Player name-space) attribute value.

Syntax

```
public List< ISDMODataProperty >  
getGPUseInSearchPropertiesData ()
```

Returns

The meta-informations and values of the appropriate properties

getGPVisibleInDetailPropertiesData() method

Returns the value and meta information (retrieved from SDMOData Schema document) of the properties of this SDMOData Entry document with 'true' visible-in-detail (Generic Player name-space) attribute value.

Syntax

```
public List< ISDMODataProperty >
getGPVisibleInDetailPropertiesData ()
```

Returns

The meta-informations and values of the appropriate properties

getGPVisibleInListPropertiesData() method

Returns the value and meta information (retrieved from SDMOData Schema document) of the properties of this SDMOData Entry document with 'true' visible-in-list (Generic Player name-space) attribute value.

Syntax

```
public List< ISDMODataProperty >
getGPVisibleInListPropertiesData ()
```

Returns

The meta-informations and values of the appropriate properties

getIcons() method

Returns the list of the appropriate SDMOData elements.

Syntax

```
public List< ISDMODataIcon > getIcons ()
```

Returns

The list of the appropriate SDMOData elements

getId() method

Returns The Id of this SDMOData Entry (value of appropriate SDMOData Id element)

Syntax

```
public String getId ()
```

Returns

The Id of this SDMOData Entry

getIsLocal() method

Syntax

```
public boolean getIsLocal ()
```

getKeyPropertyValues() method

Returns the values of the properties that are marked as key properties in the SDMOData Schema document.

Syntax

```
public Map< String, String > getKeyPropertyValues ()
```

Returns

The name-value pairs of the key properties

getLastUpdated() method

Returns The parsed value of the 'updated' SDMOData Element.

Syntax

```
public Date getLastUpdated ()
```

Returns

The parsed value of the value of the 'updated' SDMOData element or null is parsing failed

getLinks() method

Returns the list of the appropriate SDMOData elements.

Syntax

```
public List< ISDMODataLink > getLinks ()
```

Returns

The list of the appropriate SDMOData elements

getPropertiesData() method

Returns the value and meta information (retrieved from SDMOData Schema document) of the properties of this SDMOData Entry document.

Syntax

```
public List< ISDMODataProperty > getPropertiesData ()
```

Returns

The meta-informations and values of the contained properties

getPropertiesDataWithAttribute(String, String) method

Returns the value and meta information (retrieved from SDMOData Schema document) of the properties of this SDMOData Entry document with the given attribute value.

Syntax

```
public List< ISDMODataProperty >
getPropertiesDataWithAttribute (
    String attributeName,
    String attributeValue
)
```

Parameters

- **attributeName** – The name of the attribute
- **attributeValue** – The expected value of the attribute

Returns

The meta-informations and values of the appropriate properties

getPropertiesDataWithAttribute(String, String, boolean) method

Returns the value and meta information (retrieved from SDMOData Schema document) of the properties of this SDMOData Entry document with the given attribute value.

Syntax

```
public List< ISDMODataProperty >
getPropertiesDataWithAttribute (
    String attributeName,
    String attributeValue,
    boolean addByDefault
)
```

Parameters

- **attributeName** – The name of the attribute
- **attributeValue** – The expected value of the attribute
- **addByDefault** – true if the Property should be add in case if there is no attribute with the given name

Returns

The meta-informations and values of the appropriate properties

getPropertiesDocument() method

Returns the representer document of SDMOData 'properties' (Metadata name-space) document This method is created for performance reasons mostly to use in search methods.

Syntax

```
public ISDMParseDocument getPropertiesDocument ()
```

Returns

The SDMParseDocument representation of SDMOData 'properties' (Metadata name-space) document

getPropertyValue(String...) method

Returns the value of the appropriate property.

Syntax

```
public String getPropertyValue (String... propertyPath)
```

Parameters

- **propertyPath** – The path to the property with or without the name-space prefix including names of the enclosing complex types if any (Without enclosing complex type this argument should be simple the name of the property)

Returns

The value of the property

Exceptions

- **IllegalArgumentException** – if the property name is null or ambiguous.

Remarks

Name of property may or may not contain name-space prefix as long as the property name is not ambiguous

getPropertyValues(List< String[]>) method

Return list of property values for the given property paths.

Syntax

```
public List< String > getPropertyValues (List< String[]>  
propertyPathes)
```

Parameters

- **propertyPaths** – Name of the property or path including the name of the enclosing Complex Types

Returns

The list of the values of the properties

getPropertyValues() method

Returns the all the values of properties contained by this SDMODData Entry document Key for the properties will be their name of their full path in case they are enclosed by Complex Types.

Syntax

```
public Map< String, String > getPropertyValues ()
```

Returns

The name/path and value pairs of the contained properties

Remarks

The name of the properties will contain their current name-space prefixes.

getRelatedDataLinks() method

Returns SDMODData Link objects that represents links to Related Data.

Syntax

```
public List< ISDMODDataLink > getRelatedDataLinks ()
```

Returns

List of SDMODData Related Link documents

getSAPSearchablePropertiesData() method

Returns the value and meta information (retrieved from SDMODData Schema document) of the properties of this SDMODData Entry document with 'true' searchable (SAP name-space) attribute value.

Syntax

```
public List< ISDMODDataProperty >  
getSAPSearchablePropertiesData ()
```

Returns

The meta-informations and values of the appropriate properties

getSchema() method

Returns the appropriate SDMOData Schema object.

Syntax

```
public ISDMODataSchema getSchema ()
```

Returns

The appropriate SDMOData Schema object.

getSelfLink() method

Returns SDMSDMOData Link object that should be used for self related operations (with 'rel' attribute value 'self' or 'edit')

Syntax

```
public ISDMODataLink getSelfLink ()
```

Returns

SDMSDMOData self Link

getSubscriptionLink() method

Returns SDMOData Link object that should be used for subscription or null if there is no subscription link defined.

Syntax

```
public ISDMODataLink getSubscriptionLink ()
```

Returns

SDMOData Link for subscribe

getSummary() method

Returns The value of the appropriate SDMOData element.

Syntax

```
public String getSummary ()
```

Returns

The value of the appropriate SDMOData element

getTitle() method

Returns The value of the appropriate SDMOData element.

Syntax

```
public String getTitle ()
```

Returns

The value of the appropriate SDMOData element

*materialize() method**Syntax*

```
protected void materialize ()
```

*parseCollectionId() method**Syntax*

```
protected void parseCollectionId ()
```

*parseEdmTime(String) method**Syntax*

```
protected long parseEdmTime (String value)
```

putComplexPropertyValue(String, String...) method

Puts the new property element as a sub-element of the 'complex properties' SDMOData element.

Syntax

```
public void putComplexPropertyValue (
    String propertyValue,
    String... propertyName
)
```

Parameters

- **propertyName** – The route of the property with or without name-space until the complex type.
- **propertyValue** – The value of the property

Remarks

An element with the same name will be overwritten by the new element. Not-prefixed property name will be automatically prefixed with the current prefix of DataServices XML name-space.

putDocument(ISDMParserDocument, String...) method

Insert the document under the element with the given route inserted document will be placed before already existing documents with the same route name under All missing elements from the route will be created.

Syntax

```
public void putDocument (  
    ISDMParserDocument document,  
    String... route  
) throws IllegalArgumentException
```

Parameters

- **document** – The new document
- **route** – The route to the parent element of the new document

Exceptions

- **IllegalArgumentException** – if either of the arguments is null.

putId(String) method

Sets id of this SDMODData Entry document (value of appropriate SDMODData Id element)

Syntax

```
public void putId (String id)
```

Parameters

- **id** – The new id.

putPropertyValue(String, String) method

Puts the new property element as a sub-element of the 'properties' SDMODData element.

Syntax

```
public void putPropertyValue (  
    String propertyName,  
    String propertyValue  
)
```

Parameters

- **propertyName** – The name of the property with or without name-space.
- **propertyValue** – The value of the property

Remarks

An element with the same name will be overwritten by the new element. Not-prefixed property name will be automatically prefixed with the current prefix of DataServices XML name-space.

putPropertyValue(String, String, boolean) method

Puts the new property element as a sub-element of the 'properties' SDMOData element.

Syntax

```
public void putPropertyValue (
    String propertyName,
    String propertyValue,
    boolean useDefaultPrefix
)
```

Parameters

- **useDefaultPrefix** – If true not-prefixed property name will be automatically prefixed with the current prefix of DataServices XML names-pace.
- **propertyName** – The name of the property with or without name-space.
- **propertyValue** – The value of the property

Remarks

An element with the same name will be overwritten by the new element.

If name of the property is not prefixed and useDefaultPreix is false, name of the property should be prefixed by the caller. (Use getPrefix for get the valid prefix for a name-space URI)

*read(BufferedReader) method**Syntax*

```
public void read (BufferedReader reader) throws
SDMPersistenceException
```

Parameters

- **reader** – The buffered reader to read the object from.

Exceptions

- **SDMPersistenceException** – if data can not be loaded from the reader.

*resolveTargetCollection(ISDMODataLink) method**Syntax*

```
protected String resolveTargetCollection (ISDMODataLink link)
```

setAuthorName(String) method

Sets the value of the 'name' SDMODData element of the 'author' SDMODData element.

Syntax

```
public void setAuthorName (String authorName)
```

Parameters

- **authorName** – The new value of the element

setCacheState(cacheState) method

Syntax

```
public void setCacheState (cacheState cacheState)
```

setCacheTimestamp(Long) method

Syntax

```
public void setCacheTimestamp (Long timestamp)
```

setCollectionId(String) method

Maintains the Id of the SDMOCata Collection that this Entry belongs to.

Syntax

```
public void setCollectionId (String collectionId)
```

Parameters

- **collectionId** – The Id of the SDMOCata Collection that this Entry belongs to

setIsLocal(boolean) method

Syntax

```
public void setIsLocal (boolean isLocal)
```

setSchema(ISDMODDataSchema) method

Maintains the reference to the appropriate SDMODData Schema object.

Syntax

```
public void setSchema (ISDMODDataSchema schema)
```

Parameters

- **schema** – The appropriate SDMOData Schema object.

setSummary(String) method

Sets the value of the appropriate SDMOData element.

Syntax

```
public void setSummary (String summary)
```

Parameters

- **summary** – The new value of the element

setTitle(String) method

Sets the value of the appropriate SDMOData element.

Syntax

```
public void setTitle (String title)
```

Parameters

- **title** – The new value of the element

*write(BufferedWriter) method**Syntax*

```
public void write (BufferedWriter writer) throws  
SDMPersistenceException
```

Parameters

- **writer** – The buffered writer that object data needs to be written into.

Exceptions

- **SDMPersistenceException** – if data can not be written into the writer

*cache_timestamp variable**Syntax*

```
protected static Long cache_timestamp
```

Cachestate variable

Syntax

```
protected static cacheState Cachestate
```

collectionId variable

Syntax

```
protected String collectionId
```

FALSE variable

Syntax

```
protected static final int FALSE
```

FILTER variable

Syntax

```
protected static final String FILTER
```

FILTER_AND variable

Syntax

```
protected static final String FILTER_AND
```

FILTER_EQ variable

Syntax

```
protected static final String FILTER_EQ
```

isLocalEntry variable

Syntax

```
protected static boolean isLocalEntry
```

jsonObject variable

JSON related variables

Syntax

```
protected JsonObject jsonObject
```

NOT_TESTED variable*Syntax*

```
protected static final int NOT_TESTED
```

schema variable*Syntax*

```
protected ISDMODataSchema schema
```

TRUE variable*Syntax*

```
protected static final int TRUE
```

SDMODataError class

Deprecated. since 3.0, Use ODataError

Package

```
com.sap.mobile.lib.sdmparser
```

Syntax

```
public class SDMODataError extends SDMParserDocument implements  
ISDMODataError
```

Base class

- *SDMParserDocument* on page 1672

Implemented interfaces

- *ISDMODataError* on page 919

Members

All members of SDMODataError, including inherited members. **Constructors**

Modifier and Type	Constructor	Description
public	<i>SDMODataError()</i> on page 1363	
protected	<i>SDMODataError(int[], String[])</i> on page 1363	

Modifier and Type	Constructor	Description
public	<i>SDMODataError(SDMParse-Document)</i> on page 1363	

Methods

Modifier and Type	Method	Description
public String	<i>getErrorCode()</i> on page 1363	Returns The value of the 'code' SDMOData element.
public String	<i>getLang()</i> on page 1364	Returns The value of the appropriate SDMOData attribute of the 'message' element.
public String	<i>getMessage()</i> on page 1364	Return the localized error message.

Inherited members from SDMParseDocument

Modifier and Type	Member	Description
public SDMParseDocument	<i>clone()</i> on page 1681	Creates a copy of this object.
protected Map< String, String >	<i>extensions</i> on page 1701	
public String	<i>getAttribute(String...)</i> on page 1682	Returns the value of the first attribute with the given route.
public List< String >	<i>getAttributes(String...)</i> on page 1682	Returns all the values of attributes with the given route.
protected int	<i>getAttributesEndPosition(int[], int, int)</i> on page 1682	
public Map< String, String >	<i>getChildAttribute-Map(String...)</i> on page 1683	Returns all the name-value pairs of attributes contained by the element with the given route.
public List< String >	<i>getChildAttributes(String...)</i> on page 1683	Returns all the values of attributes contained by the element with the given route.
public List< ISDMParseDocu-ment >	<i>getChildDocuments(String...)</i> on page 1683	Returns the elements contained by the element with the given route.

Modifier and Type	Member	Description
public List< ISDMParserDocument >	<i>getChildDocumentsWithAttribute(String, String, String...)</i> on page 1684	Returns the elements contained by the element with the given route and having the given attribute with the given value.
public List< ISDMParserDocument >	<i>getChildDocumentsWithAttribute(String, String, boolean, String...)</i> on page 1684	Returns the elements contained by the element with the given route and having the given attribute with the given value.
public SDMParserDocument	<i>getDocument(String...)</i> on page 1685	Returns the first element with the given route.
protected List< int[] >	<i>getDocumentPositions(String[], int, boolean, boolean)</i> on page 1685	
public List< ISDMParserDocument >	<i>getDocuments(String...)</i> on page 1686	Returns all the elements with the given route.
public List< ISDMParserDocument >	<i>getDocumentsWithAttribute(String, String, String...)</i> on page 1686	Returns the elements with the given route that contains the given attribute with the given value.
public List< ISDMParserDocument >	<i>getDocumentsWithAttribute(String, String, boolean, String...)</i> on page 1687	Returns the elements with the given route that contains the given attribute with the given value.
public ISDMParserDocument	<i>getDocumentWithAttribute(String, String, String...)</i> on page 1687	Returns the first element with the given route that contains the given attribute with the given value.
public ISDMParserDocument	<i>getDocumentWithAttribute(String, String, boolean, String...)</i> on page 1688	Returns the first element with the given route that contains the given attribute with the given value.
public String	<i>getElementName()</i> on page 1688	Returns The name of the root element of this document.
public String	<i>getExtension(String)</i> on page 1689	

Modifier and Type	Member	Description
public String	<i>getFunctionImportComplexProperty Value(String...)</i> on page 1689	
public static List< String >	<i>getNameMap()</i> on page 1689	
public static String	<i>getPrefix(String)</i> on page 1689	
public String	<i>getPrefixForUri(String)</i> on page 1689	Returns the appropriate name-space prefix for the given XML name-space URI.
public static Map< String, String >	<i>getPrefixMapping()</i> on page 1689	
protected List< Integer >	<i>getStringPositions(String[], int, boolean, boolean)</i> on page 1690	
public String[]	<i>getStrings()</i> on page 1690	Returns all the string values contained by this document.
public String	<i>getValue(String...)</i> on page 1690	Returns the value of the first element with the given route.
public List< String >	<i>getValues(String...)</i> on page 1690	Returns all the values of elements with the given route.
protected int[]	<i>insertRoutePositions(int[], int, int[])</i> on page 1691	
protected void	<i>insertRoutesPositions(int, int[])</i> on page 1691	
protected void	<i>insertStringsPositions(int, String[])</i> on page 1691	
protected String[]	<i>insertStringsPositions(String[], int, String[])</i> on page 1691	
protected boolean	<i>isMatched(String, String)</i> on page 1692	

Modifier and Type	Member	Description
public void	<i>putAttribute(String, String...)</i> on page 1692	Sets the value of the attribute with the given route If attribute does not exist it will be created as well as all other non existing elements in the route.
public void	<i>putDocument(ISDMParseDocument, String...)</i> on page 1692	Insert the document under the element with the given route inserted document will be placed before already existing documents with the same route name under All missing elements from the route will be created.
public void	<i>putExtension(String, String)</i> on page 1693	
protected void	<i>putString(int, String, int, String...)</i> on page 1693	
public void	<i>putValue(String, String...)</i> on page 1693	Sets the value of the first element with the given route.
public void	<i>read(BufferedReader)</i> on page 1693	
public static void	<i>readNameMap(BufferedReader)</i> on page 1694	
public boolean	<i>removeAttribute(String...)</i> on page 1694	Removes first element with the given route.
public boolean	<i>removeAttributes(String...)</i> on page 1694	Removes all the attribute with the given route.
public boolean	<i>removeDocument(String...)</i> on page 1695	Removes first element with the given route For removing multiple element use setDocuemtns with null arguments.
public void	<i>removeExtension(String)</i> on page 1695	
protected void	<i>removeRoutesPositions(int, int)</i> on page 1695	

Modifier and Type	Member	Description
protected int[]	<i>removeRoutesPositions(int[], int, int)</i> on page 1695	
protected boolean	<i>removeString(String...)</i> on page 1695	
protected boolean	<i>removeStrings(String...)</i> on page 1696	
protected void	<i>removeStringsPositions(int, int)</i> on page 1696	
protected String[]	<i>removeStringsPositions(String[], int, int)</i> on page 1696	
protected int	<i>replaceRoutesPositions(int, int, int[])</i> on page 1696	
protected int[]	<i>replaceRoutesPositions(int[], int, int, int[])</i> on page 1696	
protected int	<i>replaceStringsPositions(int, int, String[])</i> on page 1697	
protected String[]	<i>replaceStringsPositions(String[], int, int, String[])</i> on page 1697	
public static String	<i>resolveUrl(String, String)</i> on page 1697	
protected int[]	<i>routes</i> on page 1701	
public	<i>SDMParserDocument(String)</i> on page 1681	
public	<i>SDMParserDocument(SDMParserDocument)</i> on page 1681	
protected	<i>SDMParserDocument(int[], String[])</i> on page 1681	
protected	<i>SDMParserDocument(String, boolean)</i> on page 1681	

Modifier and Type	Member	Description
public void	<i>setAttribute(String, String...)</i> on page 1697	
public void	<i>setAttributes(List<String>, String...)</i> on page 1697	Sets all the values of the attributes with the given route Values will be paired to attributes in order Attributes with greater or equals index than size of new values will be untouched Attributes paired with null values will be removed.
public boolean	<i>setDocument(ISDMParseDocument, String...)</i> on page 1698	
public void	<i>setDocuments(List<ISDMParseDocument>, String...)</i> on page 1698	Replaces all the elements with the given route Documents will be paired to elements in order Elements with greater or equals index than size of new elements will be untouched Element paired with null will be removed.
public void	<i>setElementName(String, String...)</i> on page 1698	Sets the name of the root element with the given route Use empty route for setting root name of this document.
public static void	<i>setNameMap(List<String>)</i> on page 1699	
public static void	<i>setPrefixMapping(Map<String, String>)</i> on page 1699	
protected void	<i>setString(String, String...)</i> on page 1699	
protected void	<i>setStrings(List<String>, String...)</i> on page 1699	
public void	<i>setValue(String, String...)</i> on page 1699	

Modifier and Type	Member	Description
public void	<i>setValues(List<String>, String...)</i> on page 1700	Sets all the values of the elements with the given route values will be paired to elements in order. Elements with greater or equals index than size of new values will be untouched. Null values will be treated as empty strings.
protected String[]	<i>strings</i> on page 1701	
public String	<i>toXMLString()</i> on page 1700	Returns the XML string representation of this object.
protected static final String	<i>URL_PROTOCOL_PREFIX</i> on page 1701	
public void	<i>write(BufferedWriter)</i> on page 1700	
public static void	<i>writeNameMap(BufferedWriter)</i> on page 1701	

Inherited members from ISDMParserDocument

Modifier and Type	Member	Description
public static final String	<i>ATTRIBUTE_ETAG</i> on page 1082	Name of the appropriate SDMOData element.
public static final String	<i>ATTRIBUTE_VALUEPREFIX_EDMTYPE</i> on page 1082	Value prefix for EDM Type type values.
public static Map<String, String>	<i>DEFAULT_PREFIXMAPPING</i> on page 1082	The default XML Namespace-to-Prefix mapping used for building XMLS.
public static final String[]	<i>EDMDATETIME_PATTERNS</i> on page 1082	Possible EDM DateTime patterns. Note: Some patterns are not supported by OData specification but still widely used.
public static final String[]	<i>EDMDATETIMEOFFSET_PATTERNS</i> on page 1082	Possible EDM TimeOffset patterns. Note: Some patterns are not supported by OData specification but still widely used.

Modifier and Type	Member	Description
public static final String	<i>EDMTIME_PATTERN</i> on page 1082	EDM Time pattern.
public static String	<i>ELEMENT_FEED</i> on page 1083	Name of the appropriate SDMOData element.
public static final String	<i>ELEMENT_ID</i> on page 1083	Name of the appropriate SDMOData element.
public static final String	<i>ROOT_DOCUMENT_NAME</i> on page 1083	The default root element name for a new document.
public static final String	<i>XMLNS_APPLICATION_URI</i> on page 1083	Constant for XMLNS URI: http://schemas.microsoft.com/ado/2007/08/dataservices .
public static final String	<i>XMLNS_ATOM_URI</i> on page 1083	Constant for XMLNS URI: http://www.w3.org/2005/Atom .
public static final String	<i>XMLNS_DATASERVICES_URI</i> on page 1083	Constant for XMLNS URI: http://schemas.microsoft.com/ado/2007/08/dataservices .
public static final String	<i>XMLNS_EDM_URI</i> on page 1083	Constant for XMLNS URI: http://schemas.microsoft.com/ado/2007/05/edm .
public static final String	<i>XMLNS_EDMX_URI</i> on page 1084	Constant for XMLNS URI: http://schemas.microsoft.com/ado/2007/06/edmx .
public static final String	<i>XMLNS_GENERICPLAYER_URI</i> on page 1084	Constant for XMLNS URI: http://www.sap.com/Protocols/SAPData/GenericPlayer .
public static final String	<i>XMLNS_METADATA_URI</i> on page 1084	Constant for XMLNS URI: http://schemas.microsoft.com/ado/2007/08/dataservices/metadata .
public static final String	<i>XMLNS_SAP_URI</i> on page 1084	Constant for XMLNS URI: http://www.sap.com/Protocols/SAPData .

Inherited members from ISDMPersistable

Modifier and Type	Member	Description
public void	<i>read(BufferedReader)</i> on page 1085	
public void	<i>write(BufferedWriter)</i> on page 1085	

Inherited members from ISDMODataError

Modifier and Type	Member	Description
public static final String	<i>ATTRIBUTE_LANGUAGE</i> on page 926	Name of the appropriate SDMODData attribute.
public static final String	<i>ELEMENT_ERROR</i> on page 926	Name of the appropriate SDMODData element.
public static final String	<i>ELEMENT_ERRORCODE</i> on page 926	Name of the appropriate SDMODData element.
public static final String	<i>ELEMENT_MESSAGE</i> on page 926	Name of the appropriate SDMODData element.

Inherited members from ISDMParserDocument

Modifier and Type	Member	Description
public static final String	<i>ATTRIBUTE_ETAG</i> on page 1082	Name of the appropriate SDMODData element.
public static final String	<i>ATTRIBUTE_VALUEPREFIX_EDMTYPE</i> on page 1082	Value prefix for EDM Type type values.
public abstract ISDMParserDocument	<i>clone()</i> on page 1069	Creates a copy of this object.
public static Map< String, String >	<i>DEFAULT_PREFIXMAPPING</i> on page 1082	The default XML Namespace-to-Prefix mapping used for building XMLS.
public static final String[]	<i>EDMDATETIME_PATTERNS</i> on page 1082	Possible EDM DateTime patterns Note: Some pattern are not supported by OData specification but still widely used.

Modifier and Type	Member	Description
public static final String[]	<i>EDMDATETIMEOFFSET_PATTERNS</i> on page 1082	Possible EDM TimeOffset patterns Note: Some pattern are not supported by OData specification but still widely used.
public static final String	<i>EDMTIME_PATTERN</i> on page 1082	EDM Time pattern.
public static String	<i>ELEMENT_FEED</i> on page 1083	Name of the appropriate SDMOData element.
public static final String	<i>ELEMENT_ID</i> on page 1083	Name of the appropriate SDMOData element.
public abstract String	<i>getAttribute(String...)</i> on page 1069	Returns the value of the first attribute with the given route.
public abstract List< String >	<i>getAttributes(String...)</i> on page 1070	Returns all the values of attributes with the given route.
public abstract Map< String, String >	<i>getChildAttributeMap(String...)</i> on page 1070	Returns all the name-value pairs of attributes contained by the element with the given route.
public abstract List< String >	<i>getChildAttributes(String...)</i> on page 1070	Returns all the values of attributes contained by the element with the given route.
public abstract List< ISDMParseDocument >	<i>getChildDocuments(String...)</i> on page 1071	Returns the elements contained by the element with the given route.
public abstract List< ISDMParseDocument >	<i>getChildDocumentsWithAttribute(String, String, String...)</i> on page 1071	Returns the elements contained by the element with the given route and having the given attribute with the given value.
public abstract List< ISDMParseDocument >	<i>getChildDocumentsWithAttribute(String, String, boolean, String...)</i> on page 1072	Returns the elements contained by the element with the given route and having the given attribute with the given value.
public abstract ISDMParseDocument	<i>getDocument(String...)</i> on page 1072	Returns the first element with the given route.
public abstract List< ISDMParseDocument >	<i>getDocuments(String...)</i> on page 1073	Returns all the elements with the given route.

Modifier and Type	Member	Description
public abstract List< ISDMParseDocument >	<i>getDocumentsWithAttribute(String, String, String...)</i> on page 1073	Returns the elements with the given route that contains the given attribute with the given value.
public abstract List< ISDMParseDocument >	<i>getDocumentsWithAttribute(String, String, boolean, String...)</i> on page 1074	Returns the elements with the given route that contains the given attribute with the given value.
public abstract ISDMParseDocument	<i>getDocumentWithAttribute(String, String, String...)</i> on page 1074	Returns the first element with the given route that contains the given attribute with the given value.
public abstract ISDMParseDocument	<i>getDocumentWithAttribute(String, String, boolean, String...)</i> on page 1075	Returns the first element with the given route that contains the given attribute with the given value.
public abstract String	<i>getElementName()</i> on page 1075	Returns The name of the root element of this document.
public abstract String	<i>getFunctionImportComplexPropertyValue(String...)</i> on page 1076	
public abstract String	<i>getPrefixForUri(String)</i> on page 1076	Returns the appropriate namespace prefix for the given XML name-space URI.
public abstract String[]	<i>getStrings()</i> on page 1076	Returns all the string values contained by this document.
public abstract String	<i>getValue(String...)</i> on page 1076	Returns the value of the first element with the given route.
public abstract List< String >	<i>getValues(String...)</i> on page 1077	Returns all the values of elements with the given route.
public abstract void	<i>putAttribute(String, String...)</i> on page 1077	Sets the value of the attribute with the given route If attribute does not exist it will be created as well as all other non existing elements in the route.

Modifier and Type	Member	Description
public abstract void	<i>putDocument(ISDMParseDocument, String...)</i> on page 1078	Insert the document under the element with the given route inserted document will be placed before already existing documents with the same route name under All missing elements from the route will be created.
public abstract void	<i>putValue(String, String...)</i> on page 1078	Sets the value of the first element with the given route.
public abstract boolean	<i>removeAttribute(String...)</i> on page 1079	Removes first element with the given route.
public abstract boolean	<i>removeAttributes(String...)</i> on page 1079	Removes all the attribute with the given route.
public abstract boolean	<i>removeDocument(String...)</i> on page 1079	Removes first element with the given route For removing multiple element use setDocuemtns with null arguments.
public static final String	<i>ROOT_DOCUMENT_NAME</i> on page 1083	The default root element name for a new document.
public abstract void	<i>setAttributes(List<String>, String...)</i> on page 1080	Sets all the values of the attributes with the given route Values will be paired to attributes in order Attributes with greater or equals index than size of new values will be untouched Attributes paired with null values will be removed.
public abstract void	<i>setDocuments(List<ISDMParseDocument>, String...)</i> on page 1080	Replaces all the elements with the given route Documents will be paired to elements in order Elements with greater or equals index than size of new elements will be untouched Element paired with null will be removed.

Modifier and Type	Member	Description
public abstract void	<i>setElementName(String, String...)</i> on page 1081	Sets the name of the root element with the given route Use empty route for setting root name of this document.
public abstract void	<i>setValues(List< String >, String...)</i> on page 1081	Sets all the values of the elements with the given rout Values will be paired to elements in order Elements with greater or equals index than size of new values will be untouched Null values will be treated as empty strings.
public abstract String	<i>toXMLString()</i> on page 1081	Returns the XML string representation of this object.
public static final String	<i>XMLNS_APPLICATION_URI</i> on page 1083	Constant for XMLNS URI: http://schemas.microsoft.com/ado/2007/08/dataservices .
public static final String	<i>XMLNS_ATOM_URI</i> on page 1083	Constant for XMLNS URI: http://www.w3.org/2005/Atom .
public static final String	<i>XMLNS_DATASERVICES_URI</i> on page 1083	Constant for XMLNS URI: http://schemas.microsoft.com/ado/2007/08/dataservices .
public static final String	<i>XMLNS_EDM_URI</i> on page 1083	Constant for XMLNS URI: http://schemas.microsoft.com/ado/2007/05/edm .
public static final String	<i>XMLNS_EDMX_URI</i> on page 1084	Constant for XMLNS URI: http://schemas.microsoft.com/ado/2007/06/edmx .
public static final String	<i>XMLNS_GENERICPLAYER_URI</i> on page 1084	Constant for XMLNS URI: http://www.sap.com/Protocols/SAPData/GenericPlayer .
public static final String	<i>XMLNS_METADATA_URI</i> on page 1084	Constant for XMLNS URI: http://schemas.microsoft.com/ado/2007/08/dataservices/metadata .

Modifier and Type	Member	Description
public static final String	<i>XMLNS_SAP_URI</i> on page 1084	Constant for XMLNS URI: http://www.sap.com/Protocols/SAPData .

Inherited members from ISDMPersistable

Modifier and Type	Member	Description
public void	<i>read(BufferedReader)</i> on page 1085	
public void	<i>write(BufferedWriter)</i> on page 1085	

SDMODataError() constructor

Syntax

```
public SDMODataError ()
```

SDMODataError(int[], String[]) constructor

Syntax

```
protected SDMODataError (
    int[] routes,
    String[] values
)
```

SDMODataError(SDMParserDocument) constructor

Syntax

```
public SDMODataError (SDMParserDocument document)
```

getErrorCode() method

Returns The value of the 'code' SDMOData element.

Syntax

```
public String getErrorCode ()
```

Returns

The value of the 'code' SDMOData element

getLang() method

Returns The value of the appropriate SDMODData attribute of the 'message' element.

Syntax

```
public String getLang ()
```

Returns

The value of the appropriate SDMODData attribute of the 'message' element

getMessage() method

Return the localized error message.

Syntax

```
public String getMessage ()
```

Returns

The value of the 'message' SDMODData element

SDMODDataFunctionImport class

Deprecated. since 3.0, Use ODataFunctionImport

Package

```
com.sap.mobile.lib.sdmparser
```

Syntax

```
public class SDMODDataFunctionImport extends SDMParserDocument  
implements ISDMODDataFunctionImport
```

Base class

- *SDMParserDocument* on page 1672

Implemented interfaces

- *ISDMODDataFunctionImport* on page 926

Members

All members of SDMODDataFunctionImport, including inherited members. **Variables**

Modifier and Type	Variable	Description
protected String	baseUrl	

Constructors

Modifier and Type	Constructor	Description
public	<i>SDMODataFunctionImport()</i> on page 1379	
protected	<i>SDMODataFunctionImport(int[], String[])</i> on page 1379	
public	<i>SDMODataFunctionImport(SDMParserDocument)</i> on page 1379	

Methods

Modifier and Type	Method	Description
public String	<i>getActionFor()</i> on page 1380	Returns The value of the appropriate SDMOData attribute.
public String	<i>getCollectionId()</i> on page 1380	Returns The value of the 'EntitySet' SDMOData attribute.
public String	<i>getEntitySet()</i> on page 1380	Returns The value of the 'EntitySet' SDMOData attribute.
public String	<i>getExecutionUrl(Map< String, String >)</i> on page 1380	Calculate the full execution URL for executing this Function Import according to the passed parameters.
public String	<i>getHTTPMethod()</i> on page 1380	Returns The value of the appropriate SDMOData attribute.
public List< String >	<i>getInputParameterNames()</i> on page 1381	Returns The list of the appropriate SDMOData element with 'In' or 'InOut' attribute value.
public String	<i>getName()</i> on page 1381	Returns The value of the appropriate SDMOData attribute.
public List< String >	<i>getOutputParameterNames()</i> on page 1381	Returns The list of the appropriate SDMOData element with 'Out' or 'InOut' attribute value.
public List< ISDMODataParameter >	<i>getParameters()</i> on page 1381	Returns The list of the appropriate SDMOData element.

Modifier and Type	Method	Description
public String	<i>getReturnType()</i> on page 1382	Returns The value of the appropriate SDMODData attribute.
public RETURN_TYPE_ENUM	<i>getReturnTypeEnum()</i> on page 1382	Returns The return type of this Function Import SDMODData document.
public void	<i>read(BufferedReader)</i> on page 1382	
public void	<i>setBaseUrl(String)</i> on page 1382	
public void	<i>write(BufferedWriter)</i> on page 1382	

Inherited members from SDMParserDocument

Modifier and Type	Member	Description
public SDMParserDocument	<i>clone()</i> on page 1681	Creates a copy of this object.
protected Map< String, String >	<i>extensions</i> on page 1701	
public String	<i>getAttribute(String...)</i> on page 1682	Returns the value of the first attribute with the given route.
public List< String >	<i>getAttributes(String...)</i> on page 1682	Returns all the values of attributes with the given route.
protected int	<i>getAttributesEndPosition(int[], int, int)</i> on page 1682	
public Map< String, String >	<i>getChildAttributeMap(String...)</i> on page 1683	Returns all the name-value pairs of attributes contained by the element with the given route.
public List< String >	<i>getChildAttributes(String...)</i> on page 1683	Returns all the values of attributes contained by the element with the given route.
public List< ISDMParserDocument >	<i>getChildDocuments(String...)</i> on page 1683	Returns the elements contained by the element with the given route.

Modifier and Type	Member	Description
public List< ISDMParserDocument >	<i>getChildDocumentsWithAttribute(String, String, String...)</i> on page 1684	Returns the elements contained by the element with the given route and having the given attribute with the given value.
public List< ISDMParserDocument >	<i>getChildDocumentsWithAttribute(String, String, boolean, String...)</i> on page 1684	Returns the elements contained by the element with the given route and having the given attribute with the given value.
public SDMParserDocument	<i>getDocument(String...)</i> on page 1685	Returns the first element with the given route.
protected List< int[] >	<i>getDocumentPositions(String[], int, boolean, boolean)</i> on page 1685	
public List< ISDMParserDocument >	<i>getDocuments(String...)</i> on page 1686	Returns all the elements with the given route.
public List< ISDMParserDocument >	<i>getDocumentsWithAttribute(String, String, String...)</i> on page 1686	Returns the elements with the given route that contains the given attribute with the given value.
public List< ISDMParserDocument >	<i>getDocumentsWithAttribute(String, String, boolean, String...)</i> on page 1687	Returns the elements with the given route that contains the given attribute with the given value.
public ISDMParserDocument	<i>getDocumentWithAttribute(String, String, String...)</i> on page 1687	Returns the first element with the given route that contains the given attribute with the given value.
public ISDMParserDocument	<i>getDocumentWithAttribute(String, String, boolean, String...)</i> on page 1688	Returns the first element with the given route that contains the given attribute with the given value.
public String	<i>getElementName()</i> on page 1688	Returns The name of the root element of this document.
public String	<i>getExtension(String)</i> on page 1689	

Modifier and Type	Member	Description
public String	<i>getFunctionImportComplexProperty Value(String...)</i> on page 1689	
public static List< String >	<i>getNameMap()</i> on page 1689	
public static String	<i>getPrefix(String)</i> on page 1689	
public String	<i>getPrefixForUri(String)</i> on page 1689	Returns the appropriate name-space prefix for the given XML name-space URI.
public static Map< String, String >	<i>getPrefixMapping()</i> on page 1689	
protected List< Integer >	<i>getStringPositions(String[], int, boolean, boolean)</i> on page 1690	
public String[]	<i>getStrings()</i> on page 1690	Returns all the string values contained by this document.
public String	<i>getValue(String...)</i> on page 1690	Returns the value of the first element with the given route.
public List< String >	<i>getValues(String...)</i> on page 1690	Returns all the values of elements with the given route.
protected int[]	<i>insertRoutePositions(int[], int, int[])</i> on page 1691	
protected void	<i>insertRoutesPositions(int, int[])</i> on page 1691	
protected void	<i>insertStringsPositions(int, String[])</i> on page 1691	
protected String[]	<i>insertStringsPositions(String[], int, String[])</i> on page 1691	
protected boolean	<i>isMatched(String, String)</i> on page 1692	

Modifier and Type	Member	Description
public void	<i>putAttribute(String, String...)</i> on page 1692	Sets the value of the attribute with the given route. If attribute does not exist it will be created as well as all other non existing elements in the route.
public void	<i>putDocument(ISDMParseDocument, String...)</i> on page 1692	Insert the document under the element with the given route. Inserted document will be placed before already existing documents with the same route name. All missing elements from the route will be created.
public void	<i>putExtension(String, String)</i> on page 1693	
protected void	<i>putString(int, String, int, String...)</i> on page 1693	
public void	<i>putValue(String, String...)</i> on page 1693	Sets the value of the first element with the given route.
public static void	<i>readNameMap(BufferedReader)</i> on page 1694	
public boolean	<i>removeAttribute(String...)</i> on page 1694	Removes first element with the given route.
public boolean	<i>removeAttributes(String...)</i> on page 1694	Removes all the attribute with the given route.
public boolean	<i>removeDocument(String...)</i> on page 1695	Removes first element with the given route. For removing multiple element use setDocuments with null arguments.
public void	<i>removeExtension(String)</i> on page 1695	
protected void	<i>removeRoutesPositions(int, int)</i> on page 1695	
protected int[]	<i>removeRoutesPositions(int[], int, int)</i> on page 1695	

Modifier and Type	Member	Description
protected boolean	<i>removeString(String...)</i> on page 1695	
protected boolean	<i>removeStrings(String...)</i> on page 1696	
protected void	<i>removeStringsPositions(int, int)</i> on page 1696	
protected String[]	<i>removeStringsPositions(String[], int, int)</i> on page 1696	
protected int	<i>replaceRoutesPositions(int, int, int[])</i> on page 1696	
protected int[]	<i>replaceRoutesPositions(int[], int, int, int[])</i> on page 1696	
protected int	<i>replaceStringsPositions(int, int, String[])</i> on page 1697	
protected String[]	<i>replaceStringsPositions(String[], int, int, String[])</i> on page 1697	
public static String	<i>resolveUrl(String, String)</i> on page 1697	
protected int[]	<i>routes</i> on page 1701	
public	<i>SDMParserDocument(String)</i> on page 1681	
public	<i>SDMParserDocument(SDMParserDocument)</i> on page 1681	
protected	<i>SDMParserDocument(int[], String[])</i> on page 1681	
protected	<i>SDMParserDocument(String, boolean)</i> on page 1681	
public void	<i>setAttribute(String, String...)</i> on page 1697	

Modifier and Type	Member	Description
public void	<i>setAttributes(List< String >, String...)</i> on page 1697	Sets all the values of the attributes with the given route Values will be paired to attributes in order Attributes with greater or equals index than size of new values will be untouched Attributes paired with null values will be removed.
public boolean	<i>setDocument(ISDMParserDocument, String...)</i> on page 1698	
public void	<i>setDocuments(List< ISDMParserDocument >, String...)</i> on page 1698	Replaces all the elements with the given route Documents will be paired to elements in order Elements with greater or equals index than size of new elements will be untouched Element paired with null will be removed.
public void	<i>setElementName(String, String...)</i> on page 1698	Sets the name of the root element with the given route Use empty route for setting root name of this document.
public static void	<i>setNameMap(List< String >)</i> on page 1699	
public static void	<i>setPrefixMapping(Map< String, String >)</i> on page 1699	
protected void	<i>setString(String, String...)</i> on page 1699	
protected void	<i>setStrings(List< String >, String...)</i> on page 1699	
public void	<i>setValue(String, String...)</i> on page 1699	

Modifier and Type	Member	Description
public void	<i>setValues(List<String>, String...)</i> on page 1700	Sets all the values of the elements with the given route values will be paired to elements in order. Elements with greater or equals index than size of new values will be untouched. Null values will be treated as empty strings.
protected String[]	<i>strings</i> on page 1701	
public String	<i>toXMLString()</i> on page 1700	Returns the XML string representation of this object.
protected static final String	<i>URL_PROTOCOL_PREFIX</i> on page 1701	
public static void	<i>writeNameMap(BufferedWriter)</i> on page 1701	

Inherited members from ISDMParserDocument

Modifier and Type	Member	Description
public static final String	<i>ATTRIBUTE_ETAG</i> on page 1082	Name of the appropriate SDMOData element.
public static final String	<i>ATTRIBUTE_VALUEPREFIX_EDMTYPE</i> on page 1082	Value prefix for EDM Type type values.
public static Map<String, String>	<i>DEFAULT_PREFIX_MAPPING</i> on page 1082	The default XML Namespace-to-Prefix mapping used for building XMLS.
public static final String[]	<i>EDMDATETIME_PATTERNS</i> on page 1082	Possible EDM DateTime patterns. Note: Some patterns are not supported by OData specification but still widely used.
public static final String[]	<i>EDMDATETIMEOFFSET_PATTERNS</i> on page 1082	Possible EDM TimeOffset patterns. Note: Some patterns are not supported by OData specification but still widely used.
public static final String	<i>EDMTIME_PATTERN</i> on page 1082	EDM Time pattern.

Modifier and Type	Member	Description
public static String	<i>ELEMENT_FEED</i> on page 1083	Name of the appropriate SDMOData element.
public static final String	<i>ELEMENT_ID</i> on page 1083	Name of the appropriate SDMOData element.
public static final String	<i>ROOT_DOCUMENT_NAME</i> on page 1083	The default root element name for a new document.
public static final String	<i>XMLNS_APPLICATION_URI</i> on page 1083	Constant for XMLNS URI: http://schemas.microsoft.com/ado/2007/08/dataservices .
public static final String	<i>XMLNS_ATOM_URI</i> on page 1083	Constant for XMLNS URI: http://www.w3.org/2005/Atom .
public static final String	<i>XMLNS_DATASERVICES_URI</i> on page 1083	Constant for XMLNS URI: http://schemas.microsoft.com/ado/2007/08/dataservices .
public static final String	<i>XMLNS_EDM_URI</i> on page 1083	Constant for XMLNS URI: http://schemas.microsoft.com/ado/2007/05/edm .
public static final String	<i>XMLNS_EDMX_URI</i> on page 1084	Constant for XMLNS URI: http://schemas.microsoft.com/ado/2007/06/edmx .
public static final String	<i>XMLNS_GENERICPLAYER_URI</i> on page 1084	Constant for XMLNS URI: http://www.sap.com/Protocols/SAPData/GenericPlayer .
public static final String	<i>XMLNS_METADATA_URI</i> on page 1084	Constant for XMLNS URI: http://schemas.microsoft.com/ado/2007/08/dataservices/metadata .
public static final String	<i>XMLNS_SAP_URI</i> on page 1084	Constant for XMLNS URI: http://www.sap.com/Protocols/SAPData .

Inherited members from ISDMPersistable

Modifier and Type	Member	Description
public void	<i>read(BufferedReader)</i> on page 1085	
public void	<i>write(BufferedWriter)</i> on page 1085	

Inherited members from ISDMODataFunctionImport

Modifier and Type	Member	Description
public static final String	<i>ATTRIBUTE_ACTION_FOR</i> on page 936	Name of the appropriate SDMSMODData attribute.
public static final String	<i>ATTRIBUTE_ENTITYSET</i> on page 936	Name of the appropriate SDMODData attribute.
public static final String	<i>ATTRIBUTE_HTTPMETHOD</i> on page 936	Name of the appropriate SDMODData attribute.
public static final String	<i>ATTRIBUTE_NAME</i> on page 936	Name of the appropriate SDMODData attribute.
public static final String	<i>ATTRIBUTE_RETURNTYPE</i> on page 936	Name of the appropriate SDMODData attribute.
public static final String	<i>ELEMENT_FUNCTIONAL_IMPORT</i> on page 936	Name of the appropriate SDMODData element.
public static final String	<i>ELEMENT_PARAMETER</i> on page 937	Name of the appropriate SDMODData element.

Inherited members from ISDMParserDocument

Modifier and Type	Member	Description
public static final String	<i>ATTRIBUTE_ETAG</i> on page 1082	Name of the appropriate SDMODData element.
public static final String	<i>ATTRIBUTE_VALUEPREFIX_EDMTYPE</i> on page 1082	Value prefix for EDM Type type values.
public abstract ISDMParserDocument	<i>clone()</i> on page 1069	Creates a copy of this object.
public static Map< String, String >	<i>DEFAULT_PREFIX_MAPPING</i> on page 1082	The default XML Namespace-to-Prefix mapping used for building XMLS.

Modifier and Type	Member	Description
public static final String[]	<i>EDMDATETIME_PATTERNS</i> on page 1082	Possible EDM DateTime patterns Note: Some pattern are not supported by OData specification but still widely used.
public static final String[]	<i>EDMDATETIMEOFFSET_PATTERNS</i> on page 1082	Possible EDM TimeOffset patterns Note: Some pattern are not supported by OData specification but still widely used.
public static final String	<i>EDMTIME_PATTERN</i> on page 1082	EDM Time pattern.
public static String	<i>ELEMENT_FEED</i> on page 1083	Name of the appropriate SDMOData element.
public static final String	<i>ELEMENT_ID</i> on page 1083	Name of the appropriate SDMOData element.
public abstract String	<i>getAttribute(String...)</i> on page 1069	Returns the value of the first attribute with the given route.
public abstract List< String >	<i>getAttributes(String...)</i> on page 1070	Returns all the values of attributes with the given route.
public abstract Map< String, String >	<i>getChildAttributeMap(String...)</i> on page 1070	Returns all the name-value pairs of attributes contained by the element with the given route.
public abstract List< String >	<i>getChildAttributes(String...)</i> on page 1070	Returns all the values of attributes contained by the element with the given route.
public abstract List< ISDMParserDocument >	<i>getChildDocuments(String...)</i> on page 1071	Returns the elements contained by the element with the given route.
public abstract List< ISDMParserDocument >	<i>getChildDocumentsWithAttribute(String, String, String...)</i> on page 1071	Returns the elements contained by the element with the given route and having the given attribute with the given value.
public abstract List< ISDMParserDocument >	<i>getChildDocumentsWithAttribute(String, String, boolean, String...)</i> on page 1072	Returns the elements contained by the element with the given route and having the given attribute with the given value.

Modifier and Type	Member	Description
public abstract ISDMParseDocument	<i>getDocument(String...)</i> on page 1072	Returns the first element with the given route.
public abstract List< ISDMParseDocument >	<i>getDocuments(String...)</i> on page 1073	Returns all the elements with the given route.
public abstract List< ISDMParseDocument >	<i>getDocumentsWithAttribute(String, String, String...)</i> on page 1073	Returns the elements with the given route that contains the given attribute with the given value.
public abstract List< ISDMParseDocument >	<i>getDocumentsWithAttribute(String, String, boolean, String...)</i> on page 1074	Returns the elements with the given route that contains the given attribute with the given value.
public abstract ISDMParseDocument	<i>getDocumentWithAttribute(String, String, String...)</i> on page 1074	Returns the first element with the given route that contains the given attribute with the given value.
public abstract ISDMParseDocument	<i>getDocumentWithAttribute(String, String, boolean, String...)</i> on page 1075	Returns the first element with the given route that contains the given attribute with the given value.
public abstract String	<i>getElementName()</i> on page 1075	Returns The name of the root element of this document.
public abstract String	<i>getFunctionImportComplexPropertyValue(String...)</i> on page 1076	
public abstract String	<i>getPrefixForUri(String)</i> on page 1076	Returns the appropriate namespace prefix for the given XML name-space URI.
public abstract String[]	<i>getStrings()</i> on page 1076	Returns all the string values contained by this document.
public abstract String	<i>getValue(String...)</i> on page 1076	Returns the value of the first element with the given route.
public abstract List< String >	<i>getValues(String...)</i> on page 1077	Returns all the values of elements with the given route.

Modifier and Type	Member	Description
public abstract void	<i>putAttribute(String, String...)</i> on page 1077	Sets the value of the attribute with the given route. If attribute does not exist it will be created as well as all other non existing elements in the route.
public abstract void	<i>putDocument(ISDMParseDocument, String...)</i> on page 1078	Insert the document under the element with the given route. Inserted document will be placed before already existing documents with the same route name under. All missing elements from the route will be created.
public abstract void	<i>putValue(String, String...)</i> on page 1078	Sets the value of the first element with the given route.
public abstract boolean	<i>removeAttribute(String...)</i> on page 1079	Removes first element with the given route.
public abstract boolean	<i>removeAttributes(String...)</i> on page 1079	Removes all the attribute with the given route.
public abstract boolean	<i>removeDocument(String...)</i> on page 1079	Removes first element with the given route. For removing multiple element use <code>setDocuments</code> with null arguments.
public static final String	<i>ROOT_DOCUMENT_NAME</i> on page 1083	The default root element name for a new document.
public abstract void	<i>setAttributes(List<String>, String...)</i> on page 1080	Sets all the values of the attributes with the given route. Values will be paired to attributes in order. Attributes with greater or equals index than size of new values will be untouched. Attributes paired with null values will be removed.

Modifier and Type	Member	Description
public abstract void	<i>setDocuments(List< ISDMParserDocument >, String...)</i> on page 1080	Replaces all the elements with the given route Documents will be paired to elements in order Elements with greater or equals index than size of new elements will be untouched Element paired with null will be removed.
public abstract void	<i>setElementName(String, String...)</i> on page 1081	Sets the name of the root element with the given route Use empty route for setting root name of this document.
public abstract void	<i>setValues(List< String >, String...)</i> on page 1081	Sets all the values of the elements with the given route Values will be paired to elements in order Elements with greater or equals index than size of new values will be untouched Null values will be treated as empty strings.
public abstract String	<i>toXMLString()</i> on page 1081	Returns the XML string representation of this object.
public static final String	<i>XMLNS_APPLICATION_URI</i> on page 1083	Constant for XMLNS URI: http://schemas.microsoft.com/ado/2007/08/dataservices .
public static final String	<i>XMLNS_ATOM_URI</i> on page 1083	Constant for XMLNS URI: http://www.w3.org/2005/Atom .
public static final String	<i>XMLNS_DATASERVICES_URI</i> on page 1083	Constant for XMLNS URI: http://schemas.microsoft.com/ado/2007/08/dataservices .
public static final String	<i>XMLNS_EDM_URI</i> on page 1083	Constant for XMLNS URI: http://schemas.microsoft.com/ado/2007/05/edm .
public static final String	<i>XMLNS_EDMX_URI</i> on page 1084	Constant for XMLNS URI: http://schemas.microsoft.com/ado/2007/06/edmx .

Modifier and Type	Member	Description
public static final String	<i>XMLNS_GENERICPLAYER_URI</i> on page 1084	Constant for XMLNS URI: http://www.sap.com/Protocols/SAPData/GenericPlayer .
public static final String	<i>XMLNS_METADATA_URI</i> on page 1084	Constant for XMLNS URI: http://schemas.microsoft.com/ado/2007/08/dataservices/metadata .
public static final String	<i>XMLNS_SAP_URI</i> on page 1084	Constant for XMLNS URI: http://www.sap.com/Protocols/SAPData .

Inherited members from ISDMPersistable

Modifier and Type	Member	Description
public void	<i>read(BufferedReader)</i> on page 1085	
public void	<i>write(BufferedWriter)</i> on page 1085	

SDMODataFunctionImport() constructor

Syntax

```
public SDMODataFunctionImport ()
```

SDMODataFunctionImport(int[], String[]) constructor

Syntax

```
protected SDMODataFunctionImport (
    int[] routes,
    String[] values
)
```

SDMODataFunctionImport(SDMParserDocument) constructor

Syntax

```
public SDMODataFunctionImport (SDMParserDocument document)
```

getActionFor() method

Returns The value of the appropriate SDMOData attribute.

Syntax

```
public String getActionFor ()
```

Returns

The value of the appropriate SDMOData attribute

getCollectionId() method

Returns The value of the 'EntitySet' SDMOData attribute.

Syntax

```
public String getCollectionId ()
```

Returns

The value of the 'EntitySet' SDMOData attribute

getEntitySet() method

Returns The value of the 'EntitySet' SDMOData attribute.

Syntax

```
public String getEntitySet ()
```

Returns

The value of the 'EntitySet' SDMOData attribute

getExecutionUrl(Map< String, String >) method

Calculate the full execution URL for executing this Function Import according to the passed paramteres.

Syntax

```
public String getExecutionUrl (Map< String, String > parameters)
```

Returns

The full execution URL

getHTTPMethod() method

Returns The value of the appropriate SDMOData attribute.

Syntax

```
public String getHTTPMethod ()
```

Returns

The value of the appropriate SDMODData attribute

getInputParameterNames() method

Returns The list of the appropriate SDMODData element with 'In' or 'InOut' attribute value.

Syntax

```
public List< String > getInputParameterNames ()
```

Returns

The list of the appropriate SDMODData element with 'In' or 'InOut' attribute value

getName() method

Returns The value of the appropriate SDMODData attribute.

Syntax

```
public String getName ()
```

Returns

The value of the appropriate SDMODData attribute

getOutputParameterNames() method

Returns The list of the appropriate SDMODData element with 'Out' or 'InOut' attribute value.

Syntax

```
public List< String > getOutputParameterNames ()
```

Returns

The list of the appropriate SDMODData element with 'Out' or 'InOut' attribute value

getParameters() method

Returns The list of the appropriate SDMODData element.

Syntax

```
public List< ISDMODDataParameter > getParameters ()
```

Returns

The list of the appropriate SDMODData element

getReturnType() method

Returns The value of the appropriate SDMOData attribute.

Syntax

```
public String getReturnType ()
```

Returns

The value of the appropriate SDMOData attribute

getReturnTypeEnum() method

Returns The return type of this Function Import SDMOData document.

Syntax

```
public RETURNTYPE_ENUM getReturnTypeEnum ()
```

Returns

The return type of this Function Import SDMOData document

read(BufferedReader) method

Syntax

```
public void read (BufferedReader reader) throws  
SDMPersistenceException
```

Parameters

- **reader** – The buffered reader to read the object from.

Exceptions

- **SDMPersistenceException** – if data can not be loaded from the reader.

setBaseUrl(String) method

Syntax

```
public void setBaseUrl (String baseUrl)
```

write(BufferedWriter) method

Syntax

```
public void write (BufferedWriter writer) throws  
SDMPersistenceException
```

Parameters

- **writer** – The buffered writer that object data needs to be written into.

Exceptions

- **SDMPersistenceException** – if data can not be written into the writer

baseUrl variable

Syntax

```
protected String baseUrl
```

SDMODataIcon class

Deprecated. since 3.0, Use ODataIcon

Package

```
com.sap.mobile.lib.sdmparser
```

Syntax

```
public class SDMODataIcon extends SDMParserDocument implements  
ISDMODataIcon
```

Base class

- *SDMParserDocument* on page 1672

Implemented interfaces

- *ISDMODataIcon* on page 937

Members

All members of SDMODataIcon, including inherited members. **Variables**

Modifier and Type	Variable	Description
protected String	baseUrl	

Constructors

Modifier and Type	Constructor	Description
public	<i>SDMODataIcon()</i> on page 1397	

Modifier and Type	Constructor	Description
protected	<i>SDMODDataIcon(int[], String[])</i> on page 1397	
public	<i>SDMODDataIcon(SDMParserDocument)</i> on page 1397	

Methods

Modifier and Type	Method	Description
public int	<i>getHeight()</i> on page 1397	Returns The value of the appropriate SDMODData attribute.
public String	<i>getUrl()</i> on page 1398	Returns The value of the appropriate SDMODData attribute.
public int	<i>getWidth()</i> on page 1398	Returns The value of the appropriate SDMODData attribute.
public void	<i>read(BufferedReader)</i> on page 1398	
protected void	<i>setBaseUrl(String)</i> on page 1398	
public void	<i>write(BufferedWriter)</i> on page 1398	

Inherited members from SDMParserDocument

Modifier and Type	Member	Description
public SDMParserDocument	<i>clone()</i> on page 1681	Creates a copy of this object.
protected Map< String, String >	<i>extensions</i> on page 1701	
public String	<i>getAttribute(String...)</i> on page 1682	Returns the value of the first attribute with the given route.
public List< String >	<i>getAttributes(String...)</i> on page 1682	Returns all the values of attributes with the given route.
protected int	<i>getAttributesEndPosition(int[], int, int)</i> on page 1682	
public Map< String, String >	<i>getChildAttributeMap(String...)</i> on page 1683	Returns all the name-value pairs of attributes contained by the element with the given route.

Modifier and Type	Member	Description
public List< String >	<i>getChildAttributes(String...)</i> on page 1683	Returns all the values of attributes contained by the element with the given route.
public List< ISDMParserDocument >	<i>getChildDocuments(String...)</i> on page 1683	Returns the elements contained by the element with the given route.
public List< ISDMParserDocument >	<i>getChildDocumentsWithAttribute(String, String, String...)</i> on page 1684	Returns the elements contained by the element with the given route and having the given attribute with the given value.
public List< ISDMParserDocument >	<i>getChildDocumentsWithAttribute(String, String, boolean, String...)</i> on page 1684	Returns the elements contained by the element with the given route and having the given attribute with the given value.
public SDMParserDocument	<i>getDocument(String...)</i> on page 1685	Returns the first element with the given route.
protected List< int[] >	<i>getDocumentPositions(String[], int, boolean, boolean)</i> on page 1685	
public List< ISDMParserDocument >	<i>getDocuments(String...)</i> on page 1686	Returns all the elements with the given route.
public List< ISDMParserDocument >	<i>getDocumentsWithAttribute(String, String, String...)</i> on page 1686	Returns the elements with the given route that contains the given attribute with the given value.
public List< ISDMParserDocument >	<i>getDocumentsWithAttribute(String, String, boolean, String...)</i> on page 1687	Returns the elements with the given route that contains the given attribute with the given value.
public ISDMParserDocument	<i>getDocumentWithAttribute(String, String, String...)</i> on page 1687	Returns the first element with the given route that contains the given attribute with the given value.

Modifier and Type	Member	Description
public ISDMParseDocument	<i>getDocumentWithAttribute(String, String, boolean, String...)</i> on page 1688	Returns the first element with the given route that contains the given attribute with the given value.
public String	<i>getElementName()</i> on page 1688	Returns The name of the root element of this document.
public String	<i>getExtension(String)</i> on page 1689	
public String	<i>getFunctionImportComplexProperty Value(String...)</i> on page 1689	
public static List< String >	<i>getNameMap()</i> on page 1689	
public static String	<i>getPrefix(String)</i> on page 1689	
public String	<i>getPrefixForUri(String)</i> on page 1689	Returns the appropriate name-space prefix for the given XML name-space URI.
public static Map< String, String >	<i>getPrefixMapping()</i> on page 1689	
protected List< Integer >	<i>getStringPositions(String[], int, boolean, boolean)</i> on page 1690	
public String[]	<i>getStrings()</i> on page 1690	Returns all the string values contained by this document.
public String	<i>getValue(String...)</i> on page 1690	Returns the value of the first element with the given route.
public List< String >	<i>getValues(String...)</i> on page 1690	Returns all the values of elements with the given route.
protected int[]	<i>insertRoutePositions(int[], int, int[])</i> on page 1691	
protected void	<i>insertRoutesPositions(int, int[])</i> on page 1691	
protected void	<i>insertStringsPositions(int, String[])</i> on page 1691	

Modifier and Type	Member	Description
protected String[]	<i>insertStringsPositions(String[], int, String[])</i> on page 1691	
protected boolean	<i>isMatched(String, String)</i> on page 1692	
public void	<i>putAttribute(String, String...)</i> on page 1692	Sets the value of the attribute with the given route If attribute does not exist it will be created as well as all other non existing elements in the route.
public void	<i>putDocument(ISDMParseDocument, String...)</i> on page 1692	Insert the document under the element with the given route inserted document will be placed before already existing documents with the same route name under All missing elements from the route will be created.
public void	<i>putExtension(String, String)</i> on page 1693	
protected void	<i>putString(int, String, int, String...)</i> on page 1693	
public void	<i>putValue(String, String...)</i> on page 1693	Sets the value of the first element with the given route.
public static void	<i>readNameMap(BufferedReader)</i> on page 1694	
public boolean	<i>removeAttribute(String...)</i> on page 1694	Removes first element with the given route.
public boolean	<i>removeAttributes(String...)</i> on page 1694	Removes all the attribute with the given route.
public boolean	<i>removeDocument(String...)</i> on page 1695	Removes first element with the given route For removing multiple element use setDocuemtns with null arguments.
public void	<i>removeExtension(String)</i> on page 1695	

Modifier and Type	Member	Description
protected void	<i>removeRoutesPositions(int, int)</i> on page 1695	
protected int[]	<i>removeRoutesPositions(int[], int, int)</i> on page 1695	
protected boolean	<i>removeString(String...)</i> on page 1695	
protected boolean	<i>removeStrings(String...)</i> on page 1696	
protected void	<i>removeStringsPositions(int, int)</i> on page 1696	
protected String[]	<i>removeStringsPositions(String[], int, int)</i> on page 1696	
protected int	<i>replaceRoutesPositions(int, int, int[])</i> on page 1696	
protected int[]	<i>replaceRoutesPositions(int[], int, int, int[])</i> on page 1696	
protected int	<i>replaceStringsPositions(int, int, String[])</i> on page 1697	
protected String[]	<i>replaceStringsPositions(String[], int, int, String[])</i> on page 1697	
public static String	<i>resolveUrl(String, String)</i> on page 1697	
protected int[]	<i>routes</i> on page 1701	
public	<i>SDMParserDocument(String)</i> on page 1681	
public	<i>SDMParserDocument(SDMParserDocument)</i> on page 1681	
protected	<i>SDMParserDocument(int[], String[])</i> on page 1681	

Modifier and Type	Member	Description
protected	<i>SDMParserDocument(String, boolean)</i> on page 1681	
public void	<i>setAttribute(String, String...)</i> on page 1697	
public void	<i>setAttributes(List<String>, String...)</i> on page 1697	Sets all the values of the attributes with the given route Values will be paired to attributes in order Attributes with greater or equals index than size of new values will be untouched Attributes paired with null values will be removed.
public boolean	<i>setDocument(ISDMParserDocument, String...)</i> on page 1698	
public void	<i>setDocuments(List<ISDMParserDocument>, String...)</i> on page 1698	Replaces all the elements with the given route Documents will be paired to elements in order Elements with greater or equals index than size of new elements will be untouched Element paired with null will be removed.
public void	<i>setElementName(String, String...)</i> on page 1698	Sets the name of the root element with the given route Use empty route for setting root name of this document.
public static void	<i>setNameMap(List<String>)</i> on page 1699	
public static void	<i>setPrefixMapping(Map<String, String>)</i> on page 1699	
protected void	<i>setString(String, String...)</i> on page 1699	
protected void	<i>setStrings(List<String>, String...)</i> on page 1699	

Modifier and Type	Member	Description
public void	<i>setValue(String, String...)</i> on page 1699	
public void	<i>setValues(List< String >, String...)</i> on page 1700	Sets all the values of the elements with the given rout Values will be paired to elements in order Elements with greater or equals index than size of new values will be untouched Null values will be treated as empty strings.
protected String[]	<i>strings</i> on page 1701	
public String	<i>toXMLString()</i> on page 1700	Returns the XML string representation of this object.
protected static final String	<i>URL_PROTOCOL_PREFIX</i> on page 1701	
public static void	<i>writeNameMap(BufferedWriter)</i> on page 1701	

Inherited members from ISDMParserDocument

Modifier and Type	Member	Description
public static final String	<i>ATTRIBUTE_ETAG</i> on page 1082	Name of the appropriate SDMOData element.
public static final String	<i>ATTRIBUTE_VALUEPREFIX_EDMTYPE</i> on page 1082	Value prefix for EDM Type type values.
public static Map< String, String >	<i>DEFAULT_PREFIXMAPPING</i> on page 1082	The default XML Namespace-to-Prefix mapping used for building XMLS.
public static final String[]	<i>EDMDATETIME_PATTERNS</i> on page 1082	Possible EDM DateTime patterns Note: Some pattern are not supported by OData specification but still widely used.
public static final String[]	<i>EDMDATETIMEOFFSET_PATTERNS</i> on page 1082	Possible EDM TimeOffset patterns Note: Some pattern are not supported by OData specification but still widely used.

Modifier and Type	Member	Description
public static final String	<i>EDMTIME_PATTERN</i> on page 1082	EDM Time pattern.
public static String	<i>ELEMENT_FEED</i> on page 1083	Name of the appropriate SDMOData element.
public static final String	<i>ELEMENT_ID</i> on page 1083	Name of the appropriate SDMOData element.
public static final String	<i>ROOT_DOCUMENT_NAME</i> on page 1083	The default root element name for a new document.
public static final String	<i>XMLNS_APPLICATION_URI</i> on page 1083	Constant for XMLNS URI: http://schemas.microsoft.com/ado/2007/08/dataservices .
public static final String	<i>XMLNS_ATOM_URI</i> on page 1083	Constant for XMLNS URI: http://www.w3.org/2005/Atom .
public static final String	<i>XMLNS_DATASERVICES_URI</i> on page 1083	Constant for XMLNS URI: http://schemas.microsoft.com/ado/2007/08/dataservices .
public static final String	<i>XMLNS_EDM_URI</i> on page 1083	Constant for XMLNS URI: http://schemas.microsoft.com/ado/2007/05/edm .
public static final String	<i>XMLNS_EDMX_URI</i> on page 1084	Constant for XMLNS URI: http://schemas.microsoft.com/ado/2007/06/edmx .
public static final String	<i>XMLNS_GENERICPLAYER_URI</i> on page 1084	Constant for XMLNS URI: http://www.sap.com/Protocols/SAPData/GenericPlayer .
public static final String	<i>XMLNS_METADATA_URI</i> on page 1084	Constant for XMLNS URI: http://schemas.microsoft.com/ado/2007/08/dataservices/metadata .
public static final String	<i>XMLNS_SAP_URI</i> on page 1084	Constant for XMLNS URI: http://www.sap.com/Protocols/SAPData .

Inherited members from ISDMPersistable

Modifier and Type	Member	Description
public void	<i>read(BufferedReader)</i> on page 1085	
public void	<i>write(BufferedWriter)</i> on page 1085	

Inherited members from ISDMODataIcon

Modifier and Type	Member	Description
public static final String	<i>ATTRIBUTE_HEIGHT</i> on page 943	Name of the appropriate SDMSMODData attribute.
public static final String	<i>ATTRIBUTE_WIDTH</i> on page 943	Name of the appropriate SDMSMODData attribute.
public static final String	<i>ELEMENT_ICON</i> on page 944	Name of the appropriate SDMSMODData element.

Inherited members from ISDMParserDocument

Modifier and Type	Member	Description
public static final String	<i>ATTRIBUTE_ETAG</i> on page 1082	Name of the appropriate SDMODData element.
public static final String	<i>ATTRIBUTE_VALUEPREFIX_EDMTYPE</i> on page 1082	Value prefix for EDM Type type values.
public abstract ISDMParserDocument	<i>clone()</i> on page 1069	Creates a copy of this object.
public static Map< String, String >	<i>DEFAULT_PREFIXMAPPING</i> on page 1082	The default XML Namespace-to-Prefix mapping used for building XMLS.
public static final String[]	<i>EDMDATETIME_PATTERNS</i> on page 1082	Possible EDM DateTime patterns Note: Some pattern are not supported by OData specification but still widely used.
public static final String[]	<i>EDMDATETIMEOFFSET_PATTERNS</i> on page 1082	Possible EDM TimeOffset patterns Note: Some pattern are not supported by OData specification but still widely used.

Modifier and Type	Member	Description
public static final String	<i>EDMTIME_PATTERN</i> on page 1082	EDM Time pattern.
public static String	<i>ELEMENT_FEED</i> on page 1083	Name of the appropriate SDMOData element.
public static final String	<i>ELEMENT_ID</i> on page 1083	Name of the appropriate SDMOData element.
public abstract String	<i>getAttribute(String...)</i> on page 1069	Returns the value of the first attribute with the given route.
public abstract List< String >	<i>getAttributes(String...)</i> on page 1070	Returns all the values of attributes with the given route.
public abstract Map< String, String >	<i>getChildAttributeMap(String...)</i> on page 1070	Returns all the name-value pairs of attributes contained by the element with the given route.
public abstract List< String >	<i>getChildAttributes(String...)</i> on page 1070	Returns all the values of attributes contained by the element with the given route.
public abstract List< ISDMParserDocument >	<i>getChildDocuments(String...)</i> on page 1071	Returns the elements contained by the element with the given route.
public abstract List< ISDMParserDocument >	<i>getChildDocumentsWithAttribute(String, String, String...)</i> on page 1071	Returns the elements contained by the element with the given route and having the given attribute with the given value.
public abstract List< ISDMParserDocument >	<i>getChildDocumentsWithAttribute(String, String, boolean, String...)</i> on page 1072	Returns the elements contained by the element with the given route and having the given attribute with the given value.
public abstract ISDMParserDocument	<i>getDocument(String...)</i> on page 1072	Returns the first element with the given route.
public abstract List< ISDMParserDocument >	<i>getDocuments(String...)</i> on page 1073	Returns all the elements with the given route.
public abstract List< ISDMParserDocument >	<i>getDocumentsWithAttribute(String, String, String...)</i> on page 1073	Returns the elements with the given route that contains the given attribute with the given value.

Modifier and Type	Member	Description
public abstract List< ISDMParseDocument >	<i>getDocumentsWithAttribute(String, String, boolean, String...)</i> on page 1074	Returns the elements with the given route that contains the given attribute with the given value.
public abstract ISDMParseDocument	<i>getDocumentWithAttribute(String, String, String...)</i> on page 1074	Returns the first element with the given route that contains the given attribute with the given value.
public abstract ISDMParseDocument	<i>getDocumentWithAttribute(String, String, boolean, String...)</i> on page 1075	Returns the first element with the given route that contains the given attribute with the given value.
public abstract String	<i>getElementName()</i> on page 1075	Returns The name of the root element of this document.
public abstract String	<i>getFunctionImportComplexPropertyValue(String...)</i> on page 1076	
public abstract String	<i>getPrefixForUri(String)</i> on page 1076	Returns the appropriate namespace prefix for the given XML name-space URI.
public abstract String[]	<i>getStrings()</i> on page 1076	Returns all the string values contained by this document.
public abstract String	<i>getValue(String...)</i> on page 1076	Returns the value of the first element with the given route.
public abstract List< String >	<i>getValues(String...)</i> on page 1077	Returns all the values of elements with the given route.
public abstract void	<i>putAttribute(String, String...)</i> on page 1077	Sets the value of the attribute with the given route If attribute does not exist it will be created as well as all other non existing elements in the route.

Modifier and Type	Member	Description
public abstract void	<i>putDocument(ISDMParseDocument, String...)</i> on page 1078	Insert the document under the element with the given route inserted document will be placed before already existing documents with the same route name under All missing elements from the route will be created.
public abstract void	<i>putValue(String, String...)</i> on page 1078	Sets the value of the first element with the given route.
public abstract boolean	<i>removeAttribute(String...)</i> on page 1079	Removes first element with the given route.
public abstract boolean	<i>removeAttributes(String...)</i> on page 1079	Removes all the attribute with the given route.
public abstract boolean	<i>removeDocument(String...)</i> on page 1079	Removes first element with the given route For removing multiple element use setDocuemtns with null arguments.
public static final String	<i>ROOT_DOCUMENT_NAME</i> on page 1083	The default root element name for a new document.
public abstract void	<i>setAttributes(List<String>, String...)</i> on page 1080	Sets all the values of the attributes with the given route Values will be paired to attributes in order Attributes with greater or equals index than size of new values will be untouched Attributes paired with null values will be removed.
public abstract void	<i>setDocuments(List<ISDMParseDocument>, String...)</i> on page 1080	Replaces all the elements with the given route Documents will be paired to elements in order Elements with greater or equals index than size of new elements will be untouched Element paired with null will be removed.

Modifier and Type	Member	Description
public abstract void	<i>setElementName(String, String...)</i> on page 1081	Sets the name of the root element with the given route Use empty route for setting root name of this document.
public abstract void	<i>setValues(List< String >, String...)</i> on page 1081	Sets all the values of the elements with the given rout Values will be paired to elements in order Elements with greater or equals index than size of new values will be untouched Null values will be treated as empty strings.
public abstract String	<i>toXMLString()</i> on page 1081	Returns the XML string representation of this object.
public static final String	<i>XMLNS_APPLICATION_URI</i> on page 1083	Constant for XMLNS URI: http://schemas.microsoft.com/ado/2007/08/dataservices .
public static final String	<i>XMLNS_ATOM_URI</i> on page 1083	Constant for XMLNS URI: http://www.w3.org/2005/Atom .
public static final String	<i>XMLNS_DATASERVICES_URI</i> on page 1083	Constant for XMLNS URI: http://schemas.microsoft.com/ado/2007/08/dataservices .
public static final String	<i>XMLNS_EDM_URI</i> on page 1083	Constant for XMLNS URI: http://schemas.microsoft.com/ado/2007/05/edm .
public static final String	<i>XMLNS_EDMX_URI</i> on page 1084	Constant for XMLNS URI: http://schemas.microsoft.com/ado/2007/06/edmx .
public static final String	<i>XMLNS_GENERICPLAYER_URI</i> on page 1084	Constant for XMLNS URI: http://www.sap.com/Protocols/SAPData/GenericPlayer .
public static final String	<i>XMLNS_METADATA_URI</i> on page 1084	Constant for XMLNS URI: http://schemas.microsoft.com/ado/2007/08/dataservices/metadata .

Modifier and Type	Member	Description
public static final String	<i>XMLNS_SAP_URI</i> on page 1084	Constant for XMLNS URI: http://www.sap.com/Protocols/SAPData .

Inherited members from ISDMPersistable

Modifier and Type	Member	Description
public void	<i>read(BufferedReader)</i> on page 1085	
public void	<i>write(BufferedWriter)</i> on page 1085	

SDMODataIcon() constructor

Syntax

```
public SDMODataIcon ()
```

SDMODataIcon(int[], String[]) constructor

Syntax

```
protected SDMODataIcon (
    int[] routes,
    String[] values
)
```

SDMODataIcon(SDMParserDocument) constructor

Syntax

```
public SDMODataIcon (SDMParserDocument document)
```

getHeight() method

Returns The value of the appropriate SDMOData attribute.

Syntax

```
public int getHeight ()
```

Returns

The value of the appropriate SDMOData attribute

getUrl() method

Returns The value of the appropriate SDMODData attribute.

Syntax

```
public String getUrl ()
```

Returns

The value of the appropriate SDMODData attribute

getWidth() method

Returns The value of the appropriate SDMODData attribute.

Syntax

```
public int getWidth ()
```

Returns

The value of the appropriate SDMODData attribute

read(BufferedReader) method

Syntax

```
public void read (BufferedReader reader) throws  
SDMPersistenceException
```

Parameters

- **reader** – The buffered reader to read the object from.

Exceptions

- **SDMPersistenceException** – if data can not be loaded from the reader.

setBaseUrl(String) method

Syntax

```
protected void setBaseUrl (String baseUrl)
```

write(BufferedWriter) method

Syntax

```
public void write (BufferedWriter writer) throws  
SDMPersistenceException
```

Parameters

- **writer** – The buffered writer that object data needs to be written into.

Exceptions

- **SDMPersistenceException** – if data can not be written into the writer

baseUrl variable

Syntax

```
protected String baseUrl
```

SDMODataLink class

Deprecated. since 3.0, Use ODataLink

Package

```
com.sap.mobile.lib.sdmparser
```

Syntax

```
public class SDMODataLink extends SDMParserDocument implements  
ISDMODataLink
```

Base class

- *SDMParserDocument* on page 1672

Implemented interfaces

- *ISDMODataLink* on page 944

Members

All members of SDMODataLink, including inherited members. **Variables**

Modifier and Type	Variable	Description
protected String	targetCollectionId	
protected String	baseUrl	
protected ISDMODataSchema	schema	

Constructors

Modifier and Type	Constructor	Description
public	<i>SDMODDataLink()</i> on page 1414	
protected	<i>SDMODDataLink(int[], String[])</i> on page 1414	
public	<i>SDMODDataLink(SDMParser-Document)</i> on page 1415	

Methods

Modifier and Type	Method	Description
public String	<i>getHref()</i> on page 1415	Returns the value of the appropriate SDMODData attribute.
public List< ISDMODDataEntry >	<i>getInlineEntries()</i> on page 1415	Returns the list of SDMODData Entries contained by the appropriate SDMODData 'inline' element.
public List< String >	<i>getInputParameterNames()</i> on page 1415	Returns the list of the appropriate SDMODData Parameter elements that should be used as input parameter.
public List< String >	<i>getOutputParameterNames()</i> on page 1416	Returns the list of the appropriate SDMODData Parameter elements that should be used as output parameter.
public List< ISDMODDataParameter >	<i>getParameters()</i> on page 1416	Returns the list of the appropriate SDMODData Parameter elements.
public String	<i>getRel()</i> on page 1416	Returns the value of the appropriate SDMODData attribute.
public ISDMODDataSchema	<i>getSchema()</i> on page 1416	Returns the Schema that is to be used for 'Inline entries'.
public String	<i>getSemantics()</i> on page 1417	Returns The value of the appropriate SDMODData extension (vCard) attribute.
public String	<i>getTargetCollectionId()</i> on page 1417	Returns the Id of the collection that this link points to (if any)

Modifier and Type	Method	Description
public String	<i>getTitle()</i> on page 1417	Returns the value of the appropriate SDMODData attribute.
public String	<i>getUrl()</i> on page 1417	Returns the full URL for this SDMODData Link object without parameters.
public String	<i>getUrlWithParameters(Map<String, String >)</i> on page 1418	Returns the full URL for this SDMODData Link object extended with the given parameter names and values.
public void	<i>read(BufferedReader)</i> on page 1418	
protected void	<i>setBaseUrl(String)</i> on page 1418	
public void	<i>setSchema(ISDMODDataSchema)</i> on page 1418	Sets the Schema that is to be used for 'Inline entries'.
public void	<i>setTargetCollectionId(String)</i> on page 1418	Maintains the Id of the collection that this link points to (if any)
public void	<i>write(BufferedWriter)</i> on page 1419	

Inherited members from SDMParserDocument

Modifier and Type	Member	Description
public SDMParserDocument	<i>clone()</i> on page 1681	Creates a copy of this object.
protected Map<String, String >	<i>extensions</i> on page 1701	
public String	<i>getAttribute(String...)</i> on page 1682	Returns the value of the first attribute with the given route.
public List<String >	<i>getAttributes(String...)</i> on page 1682	Returns all the values of attributes with the given route.
protected int	<i>getAttributesEndPosition(int[], int, int)</i> on page 1682	
public Map<String, String >	<i>getChildAttributeMap(String...)</i> on page 1683	Returns all the name-value pairs of attributes contained by the element with the given route.

Modifier and Type	Member	Description
public List< String >	<i>getChildAttributes(String...)</i> on page 1683	Returns all the values of attributes contained by the element with the given route.
public List< ISDMParserDocument >	<i>getChildDocuments(String...)</i> on page 1683	Returns the elements contained by the element with the given route.
public List< ISDMParserDocument >	<i>getChildDocumentsWithAttribute(String, String, String...)</i> on page 1684	Returns the elements contained by the element with the given route and having the given attribute with the given value.
public List< ISDMParserDocument >	<i>getChildDocumentsWithAttribute(String, String, boolean, String...)</i> on page 1684	Returns the elements contained by the element with the given route and having the given attribute with the given value.
public SDMParserDocument	<i>getDocument(String...)</i> on page 1685	Returns the first element with the given route.
protected List< int[] >	<i>getDocumentPositions(String[], int, boolean, boolean)</i> on page 1685	
public List< ISDMParserDocument >	<i>getDocuments(String...)</i> on page 1686	Returns all the elements with the given route.
public List< ISDMParserDocument >	<i>getDocumentsWithAttribute(String, String, String...)</i> on page 1686	Returns the elements with the given route that contains the given attribute with the given value.
public List< ISDMParserDocument >	<i>getDocumentsWithAttribute(String, String, boolean, String...)</i> on page 1687	Returns the elements with the given route that contains the given attribute with the given value.
public ISDMParserDocument	<i>getDocumentWithAttribute(String, String, String...)</i> on page 1687	Returns the first element with the given route that contains the given attribute with the given value.

Modifier and Type	Member	Description
public ISDMParserDocument	<i>getDocumentWithAttribute(String, String, boolean, String...)</i> on page 1688	Returns the first element with the given route that contains the given attribute with the given value.
public String	<i>getElementName()</i> on page 1688	Returns The name of the root element of this document.
public String	<i>getExtension(String)</i> on page 1689	
public String	<i>getFunctionImportComplexProperty Value(String...)</i> on page 1689	
public static List< String >	<i>getNameMap()</i> on page 1689	
public static String	<i>getPrefix(String)</i> on page 1689	
public String	<i>getPrefixForUri(String)</i> on page 1689	Returns the appropriate name-space prefix for the given XML name-space URI.
public static Map< String, String >	<i>getPrefixMapping()</i> on page 1689	
protected List< Integer >	<i>getStringPositions(String[], int, boolean, boolean)</i> on page 1690	
public String[]	<i>getStrings()</i> on page 1690	Returns all the string values contained by this document.
public String	<i>getValue(String...)</i> on page 1690	Returns the value of the first element with the given route.
public List< String >	<i>getValues(String...)</i> on page 1690	Returns all the values of elements with the given route.
protected int[]	<i>insertRoutePositions(int[], int, int[])</i> on page 1691	
protected void	<i>insertRoutesPositions(int, int[])</i> on page 1691	
protected void	<i>insertStringsPositions(int, String[])</i> on page 1691	

Modifier and Type	Member	Description
protected String[]	<i>insertStringsPositions(String[], int, String[])</i> on page 1691	
protected boolean	<i>isMatched(String, String)</i> on page 1692	
public void	<i>putAttribute(String, String...)</i> on page 1692	Sets the value of the attribute with the given route. If attribute does not exist it will be created as well as all other non existing elements in the route.
public void	<i>putDocument(ISDMParseDocument, String...)</i> on page 1692	Insert the document under the element with the given route. Inserted document will be placed before already existing documents with the same route name. All missing elements from the route will be created.
public void	<i>putExtension(String, String)</i> on page 1693	
protected void	<i>putString(int, String, int, String...)</i> on page 1693	
public void	<i>putValue(String, String...)</i> on page 1693	Sets the value of the first element with the given route.
public static void	<i>readNameMap(BufferedReader)</i> on page 1694	
public boolean	<i>removeAttribute(String...)</i> on page 1694	Removes first element with the given route.
public boolean	<i>removeAttributes(String...)</i> on page 1694	Removes all the attribute with the given route.
public boolean	<i>removeDocument(String...)</i> on page 1695	Removes first element with the given route. For removing multiple elements use setDocuments with null arguments.
public void	<i>removeExtension(String)</i> on page 1695	

Modifier and Type	Member	Description
protected void	<i>removeRoutesPositions(int, int)</i> on page 1695	
protected int[]	<i>removeRoutesPositions(int[], int, int)</i> on page 1695	
protected boolean	<i>removeString(String...)</i> on page 1695	
protected boolean	<i>removeStrings(String...)</i> on page 1696	
protected void	<i>removeStringsPositions(int, int)</i> on page 1696	
protected String[]	<i>removeStringsPositions(String[], int, int)</i> on page 1696	
protected int	<i>replaceRoutesPositions(int, int, int[])</i> on page 1696	
protected int[]	<i>replaceRoutesPositions(int[], int, int, int[])</i> on page 1696	
protected int	<i>replaceStringsPositions(int, int, String[])</i> on page 1697	
protected String[]	<i>replaceStringsPositions(String[], int, int, String[])</i> on page 1697	
public static String	<i>resolveUrl(String, String)</i> on page 1697	
protected int[]	<i>routes</i> on page 1701	
public	<i>SDMParserDocument(String)</i> on page 1681	
public	<i>SDMParserDocument(SDMParserDocument)</i> on page 1681	
protected	<i>SDMParserDocument(int[], String[])</i> on page 1681	

Modifier and Type	Member	Description
protected	<i>SDMParserDocument(String, boolean)</i> on page 1681	
public void	<i>setAttribute(String, String...)</i> on page 1697	
public void	<i>setAttributes(List<String>, String...)</i> on page 1697	Sets all the values of the attributes with the given route Values will be paired to attributes in order Attributes with greater or equals index than size of new values will be untouched Attributes paired with null values will be removed.
public boolean	<i>setDocument(ISDMParserDocument, String...)</i> on page 1698	
public void	<i>setDocuments(List<ISDMParserDocument>, String...)</i> on page 1698	Replaces all the elements with the given route Documents will be paired to elements in order Elements with greater or equals index than size of new elements will be untouched Element paired with null will be removed.
public void	<i>setElementName(String, String...)</i> on page 1698	Sets the name of the root element with the given route Use empty route for setting root name of this document.
public static void	<i>setNameMap(List<String>)</i> on page 1699	
public static void	<i>setPrefixMapping(Map<String, String>)</i> on page 1699	
protected void	<i>setString(String, String...)</i> on page 1699	
protected void	<i>setStrings(List<String>, String...)</i> on page 1699	

Modifier and Type	Member	Description
public void	<i>setValue(String, String...)</i> on page 1699	
public void	<i>setValues(List< String >, String...)</i> on page 1700	Sets all the values of the elements with the given rout Values will be paired to elements in order Elements with greater or equals index than size of new values will be untouched Null values will be treated as empty strings.
protected String[]	<i>strings</i> on page 1701	
public String	<i>toXMLString()</i> on page 1700	Returns the XML string representation of this object.
protected static final String	<i>URL_PROTOCOL_PREFIX</i> on page 1701	
public static void	<i>writeNameMap(BufferedWriter)</i> on page 1701	

Inherited members from ISDMParserDocument

Modifier and Type	Member	Description
public static final String	<i>ATTRIBUTE_ETAG</i> on page 1082	Name of the appropriate SDMOData element.
public static final String	<i>ATTRIBUTE_VALUEPREFIX_EDMTYPE</i> on page 1082	Value prefix for EDM Type type values.
public static Map< String, String >	<i>DEFAULT_PREFIXMAPPING</i> on page 1082	The default XML Namespace-to-Prefix mapping used for building XMLS.
public static final String[]	<i>EDMDATETIME_PATTERNS</i> on page 1082	Possible EDM DateTime patterns Note: Some pattern are not supported by OData specification but still widely used.
public static final String[]	<i>EDMDATETIMEOFFSET_PATTERNS</i> on page 1082	Possible EDM TimeOffset patterns Note: Some pattern are not supported by OData specification but still widely used.

Modifier and Type	Member	Description
public static final String	<i>EDMTIME_PATTERN</i> on page 1082	EDM Time pattern.
public static String	<i>ELEMENT_FEED</i> on page 1083	Name of the appropriate SDMOData element.
public static final String	<i>ELEMENT_ID</i> on page 1083	Name of the appropriate SDMOData element.
public static final String	<i>ROOT_DOCUMENT_NAME</i> on page 1083	The default root element name for a new document.
public static final String	<i>XMLNS_APPLICATION_URI</i> on page 1083	Constant for XMLNS URI: http://schemas.microsoft.com/ado/2007/08/dataservices .
public static final String	<i>XMLNS_ATOM_URI</i> on page 1083	Constant for XMLNS URI: http://www.w3.org/2005/Atom .
public static final String	<i>XMLNS_DATASERVICES_URI</i> on page 1083	Constant for XMLNS URI: http://schemas.microsoft.com/ado/2007/08/dataservices .
public static final String	<i>XMLNS_EDM_URI</i> on page 1083	Constant for XMLNS URI: http://schemas.microsoft.com/ado/2007/05/edm .
public static final String	<i>XMLNS_EDMX_URI</i> on page 1084	Constant for XMLNS URI: http://schemas.microsoft.com/ado/2007/06/edmx .
public static final String	<i>XMLNS_GENERICPLAYER_URI</i> on page 1084	Constant for XMLNS URI: http://www.sap.com/Protocols/SAPData/GenericPlayer .
public static final String	<i>XMLNS_METADATA_URI</i> on page 1084	Constant for XMLNS URI: http://schemas.microsoft.com/ado/2007/08/dataservices/metadata .
public static final String	<i>XMLNS_SAP_URI</i> on page 1084	Constant for XMLNS URI: http://www.sap.com/Protocols/SAPData .

Inherited members from ISDMPersistable

Modifier and Type	Member	Description
public void	<i>read(BufferedReader)</i> on page 1085	
public void	<i>write(BufferedWriter)</i> on page 1085	

Inherited members from ISDMODataLink

Modifier and Type	Member	Description
public static final String	<i>ATTRIBUTE_HREF</i> on page 954	Name of the appropriate SDMOData attribute.
public static final String	<i>ATTRIBUTE_REL</i> on page 955	Name of the appropriate SDMOData attribute.
public static final String	<i>ATTRIBUTE_REL_VAL-UE_EDIT</i> on page 955	Value option for the appropriate SDMOData parameter.
public static final String	<i>ATTRIBUTE_REL_VAL-UE_SELF</i> on page 955	Value option for the appropriate SDMOData parameter.
public static final String	<i>ATTRIBUTE_SEMANTICS</i> on page 955	Name of the appropriate SDMOData attribute.
public static final String	<i>ATTRIBUTE_TITLE</i> on page 955	Name of the appropriate SDMOData attribute.
public static final String	<i>ATTRIBUTE_VALUE-PART_RELATED</i> on page 955	String that should be part of every rel attribute of a Related Data Link.
public static final String	<i>ATTRIBUTE_VALUESUF-FIX_SUBSCRIPTION</i> on page 955	String that should be end of every rel attribute of a Subscription Link.
public static final String	<i>ELEMENT_INLINE</i> on page 956	Name of the appropriate SDMOData element.
public static final String	<i>ELEMENT_LINK</i> on page 956	Name of the appropriate SDMOData element.
public static final String	<i>ELEMENT_PARAMETER</i> on page 956	Name of the appropriate SDMOData element.
public static final String	<i>ELEMENT_PARAMETER-SET</i> on page 956	Name of the appropriate SDMOData element.

Inherited members from ISDMParserDocument

Modifier and Type	Member	Description
public static final String	<i>ATTRIBUTE_ETAG</i> on page 1082	Name of the appropriate SDMOData element.
public static final String	<i>ATTRIBUTE_VALUEPREFIX_EDMTYPE</i> on page 1082	Value prefix for EDM Type type values.
public abstract ISDMParseDocument	<i>clone()</i> on page 1069	Creates a copy of this object.
public static Map< String, String >	<i>DEFAULT_PREFIXMAPPING</i> on page 1082	The default XML Namespace-to-Prefix mapping used for building XMLS.
public static final String[]	<i>EDMDATETIME_PATTERNS</i> on page 1082	Possible EDM DateTime patterns Note: Some pattern are not supported by OData specification but still widely used.
public static final String[]	<i>EDMDATETIMEOFFSET_PATTERNS</i> on page 1082	Possible EDM TimeOffset patterns Note: Some pattern are not supported by OData specification but still widely used.
public static final String	<i>EDMTIME_PATTERN</i> on page 1082	EDM Time pattern.
public static String	<i>ELEMENT_FEED</i> on page 1083	Name of the appropriate SDMOData element.
public static final String	<i>ELEMENT_ID</i> on page 1083	Name of the appropriate SDMOData element.
public abstract String	<i>getAttribute(String...)</i> on page 1069	Returns the value of the first attribute with the given route.
public abstract List< String >	<i>getAttributes(String...)</i> on page 1070	Returns all the values of attributes with the given route.
public abstract Map< String, String >	<i>getChildAttributeMap(String...)</i> on page 1070	Returns all the name-value pairs of attributes contained by the element with the given route.
public abstract List< String >	<i>getChildAttributes(String...)</i> on page 1070	Returns all the values of attributes contained by the element with the given route.

Modifier and Type	Member	Description
public abstract List< ISDMParseDocument >	<i>getChildDocuments(String...)</i> on page 1071	Returns the elements contained by the element with the given route.
public abstract List< ISDMParseDocument >	<i>getChildDocumentsWithAttribute(String, String, String...)</i> on page 1071	Returns the elements contained by the element with the given route and having the given attribute with the given value.
public abstract List< ISDMParseDocument >	<i>getChildDocumentsWithAttribute(String, String, boolean, String...)</i> on page 1072	Returns the elements contained by the element with the given route and having the given attribute with the given value.
public abstract ISDMParseDocument	<i>getDocument(String...)</i> on page 1072	Returns the first element with the given route.
public abstract List< ISDMParseDocument >	<i>getDocuments(String...)</i> on page 1073	Returns all the elements with the given route.
public abstract List< ISDMParseDocument >	<i>getDocumentsWithAttribute(String, String, String...)</i> on page 1073	Returns the elements with the given route that contains the given attribute with the given value.
public abstract List< ISDMParseDocument >	<i>getDocumentsWithAttribute(String, String, boolean, String...)</i> on page 1074	Returns the elements with the given route that contains the given attribute with the given value.
public abstract ISDMParseDocument	<i>getDocumentWithAttribute(String, String, String...)</i> on page 1074	Returns the first element with the given route that contains the given attribute with the given value.
public abstract ISDMParseDocument	<i>getDocumentWithAttribute(String, String, boolean, String...)</i> on page 1075	Returns the first element with the given route that contains the given attribute with the given value.
public abstract String	<i>getElementName()</i> on page 1075	Returns The name of the root element of this document.
public abstract String	<i>getFunctionImportComplexPropertyValue(String...)</i> on page 1076	

Modifier and Type	Member	Description
public abstract String	<i>getPrefixForUri(String)</i> on page 1076	Returns the appropriate name-space prefix for the given XML name-space URI.
public abstract String[]	<i>getStrings()</i> on page 1076	Returns all the string values contained by this document.
public abstract String	<i>getValue(String...)</i> on page 1076	Returns the value of the first element with the given route.
public abstract List< String >	<i>getValues(String...)</i> on page 1077	Returns all the values of elements with the given route.
public abstract void	<i>putAttribute(String, String...)</i> on page 1077	Sets the value of the attribute with the given route If attribute does not exist it will be created as well as all other non existing elements in the route.
public abstract void	<i>putDocument(ISDMParseDocument, String...)</i> on page 1078	Insert the document under the element with the given route inserted document will be placed before already existing documents with the same route name under All missing elements from the route will be created.
public abstract void	<i>putValue(String, String...)</i> on page 1078	Sets the value of the first element with the given route.
public abstract boolean	<i>removeAttribute(String...)</i> on page 1079	Removes first element with the given route.
public abstract boolean	<i>removeAttributes(String...)</i> on page 1079	Removes all the attribute with the given route.
public abstract boolean	<i>removeDocument(String...)</i> on page 1079	Removes first element with the given route For removing multiple element use setDocuemtns with null arguments.
public static final String	<i>ROOT_DOCUMENT_NAME</i> on page 1083	The default root element name for a new document.

Modifier and Type	Member	Description
public abstract void	<i>setAttributes(List< String >, String...)</i> on page 1080	Sets all the values of the attributes with the given route Values will be paired to attributes in order Attributes with greater or equals index than size of new values will be untouched Attributes paired with null values will be removed.
public abstract void	<i>setDocuments(List< ISDMParserDocument >, String...)</i> on page 1080	Replaces all the elements with the given route Documents will be paired to elements in order Elements with greater or equals index than size of new elements will be untouched Element paired with null will be removed.
public abstract void	<i>setElementName(String, String...)</i> on page 1081	Sets the name of the root element with the given route Use empty route for setting root name of this document.
public abstract void	<i>setValues(List< String >, String...)</i> on page 1081	Sets all the values of the elements with the given route Values will be paired to elements in order Elements with greater or equals index than size of new values will be untouched Null values will be treated as empty strings.
public abstract String	<i>toXMLString()</i> on page 1081	Returns the XML string representation of this object.
public static final String	<i>XMLNS_APPLICATION_URI</i> on page 1083	Constant for XMLNS URI: http://schemas.microsoft.com/ado/2007/08/dataservices .
public static final String	<i>XMLNS_ATOM_URI</i> on page 1083	Constant for XMLNS URI: http://www.w3.org/2005/Atom .

Modifier and Type	Member	Description
public static final String	<i>XMLNS_DATASERVICES_URI</i> on page 1083	Constant for XMLNS URI: http://schemas.microsoft.com/ado/2007/08/dataservices .
public static final String	<i>XMLNS_EDM_URI</i> on page 1083	Constant for XMLNS URI: http://schemas.microsoft.com/ado/2007/05/edm .
public static final String	<i>XMLNS_EDMX_URI</i> on page 1084	Constant for XMLNS URI: http://schemas.microsoft.com/ado/2007/06/edmx .
public static final String	<i>XMLNS_GENERICPLAYER_URI</i> on page 1084	Constant for XMLNS URI: http://www.sap.com/Protocols/SAPData/GenericPlayer .
public static final String	<i>XMLNS_METADATA_URI</i> on page 1084	Constant for XMLNS URI: http://schemas.microsoft.com/ado/2007/08/dataservices/metadata .
public static final String	<i>XMLNS_SAP_URI</i> on page 1084	Constant for XMLNS URI: http://www.sap.com/Protocols/SAPData .

Inherited members from ISDMPersistable

Modifier and Type	Member	Description
public void	<i>read(BufferedReader)</i> on page 1085	
public void	<i>write(BufferedWriter)</i> on page 1085	

SDMODataLink() constructor

Syntax

```
public SDMODataLink ()
```

SDMODataLink(int[], String[]) constructor

Syntax

```
protected SDMODataLink (  
    int[] routes,
```

```
String[] values
)
```

SDMODataLink(SDMParserDocument) constructor

Syntax

```
public SDMODataLink (SDMParserDocument document)
```

getHref() method

Returns the value of the appropriate SDMOData attribute.

Syntax

```
public String getHref ()
```

Returns

The value of the appropriate SDMOData attribute

getInlineEntries() method

Returns the list of SDMOData Entries contained by the appropriate SDMOData 'inline' element.

Syntax

```
public List< ISDMODataEntry > getInlineEntries ()
```

Returns

The List of 'inline' SDMOData Entries

getInputParameterNames() method

Returns the list of the appropriate SDMOData Parameter elements that should be used as input parameter.

Syntax

```
public List< String > getInputParameterNames ()
```

Returns

The list of the appropriate SDMOData Parameter elements that should be used as input parameter

getOutputParameterNames() method

Returns the list of the appropriate SDMODData Parameter elements that should be used as output parameter.

Syntax

```
public List< String > getOutputParameterNames ()
```

Returns

The list of the appropriate SDMODData Parameter elements that should be used as output parameter

getParameters() method

Returns the list of the appropriate SDMODData Parameter elements.

Syntax

```
public List< ISDMODDataParameter > getParameters ()
```

Returns

The list of the appropriate SDMODData Parameter elements

getRel() method

Returns the value of the appropriate SDMODData attribute.

Syntax

```
public String getRel ()
```

Returns

The value of the appropriate SDMODData attribute

getSchema() method

Returns the Schema that is to be used for 'Inline entries'.

Syntax

```
public ISDMODDataSchema getSchema ()
```

Returns

The relevant schema

getSemantics() method

Returns The value of the appropriate SDMODData extension (vCard) attribute.

Syntax

```
public String getSemantics ()
```

Returns

The value of the appropriate SDMODData extension (vCard) attribute

getTargetCollectionId() method

Returns the Id of the collection that this link points to (if any)

Syntax

```
public String getTargetCollectionId ()
```

Returns

The Id of the collection that this link points to

getTitle() method

Returns the value of the appropriate SDMODData attribute.

Syntax

```
public String getTitle ()
```

Returns

The value of the appropriate SDMODData attribute

getUrl() method

Returns the full URL for this SDMODData Link object without parameters.

Syntax

```
public String getUrl ()
```

Returns

The full URL of this link without parameters

getUrlWithParameters(Map< String, String >) method

Returns the full URL for this SDMOData Link object extended with the given parameter names and values.

Syntax

```
public String getUrlWithParameters (Map< String, String >
parameters)
```

Returns

The full URL of this link with parameters

read(BufferedReader) method

Syntax

```
public void read (BufferedReader reader) throws
SDMPersistenceException
```

Parameters

- **reader** – The buffered reader to read the object from.

Exceptions

- **SDMPersistenceException** – if data can not be loaded from the reader.

setBaseUrl(String) method

Syntax

```
protected void setBaseUrl (String baseUrl)
```

setSchema(ISDMODataSchema) method

Sets the Schema that is to be used for 'Inline entries'.

Syntax

```
public void setSchema (ISDMODataSchema schema)
```

Parameters

- **schema** – The relevant schema

setTargetCollectionId(String) method

Maintains the Id of the collection that this link points to (if any)

Syntax

```
public void setTargetCollectionId (String targetCollectionId)
```

Parameters

- **targetCollectionId** – The Id of the collection that this link points to

*write(BufferedWriter) method**Syntax*

```
public void write (BufferedWriter writer) throws
SDMPersistenceException
```

Parameters

- **writer** – The buffered writer that object data needs to be written into.

Exceptions

- **SDMPersistenceException** – if data can not be written into the writer

*baseUrl variable**Syntax*

```
protected String baseUrl
```

*schema variable**Syntax*

```
protected ISDMODataSchema schema
```

*targetCollectionId variable**Syntax*

```
protected String targetCollectionId
```

SDMODataNavigationProperty class

Deprecated. since 3.0, Use ODataNavigationProperty

Package

```
com.sap.mobile.lib.sdmparser
```

Syntax

```
public class SDMODataNavigationProperty extends
SDMParserDocument implements ISDMODataNavigationProperty
```

Base class

- *SDMParserDocument* on page 1672

Implemented interfaces

- *ISDMODataNavigationProperty* on page 956

Members

All members of *SDMODataNavigationProperty*, including inherited members. **Constructors**

Modifier and Type	Constructor	Description
public	<i>SDMODataNavigationProperty()</i> on page 1433	
protected	<i>SDMODataNavigationProperty(int[], String[])</i> on page 1433	
public	<i>SDMODataNavigationProperty(SDMParserDocument)</i> on page 1434	

Methods

Modifier and Type	Method	Description
public String	<i>getFromRole()</i> on page 1434	Returns The value of the appropriate <i>SDMOData</i> attribute.
public String	<i>getName()</i> on page 1434	Returns The value of the appropriate <i>SDMOData</i> attribute.
public String	<i>getRelationship()</i> on page 1434	Returns The value of the appropriate <i>SDMOData</i> attribute.
public String	<i>getToRole()</i> on page 1434	Returns The value of the appropriate <i>SDMOData</i> attribute.

Inherited members from *SDMParserDocument*

Modifier and Type	Member	Description
public <i>SDMParserDocument</i>	<i>clone()</i> on page 1681	Creates a copy of this object.
protected Map< String, String >	<i>extensions</i> on page 1701	

Modifier and Type	Member	Description
public String	<i>getAttribute(String...)</i> on page 1682	Returns the value of the first attribute with the given route.
public List< String >	<i>getAttributes(String...)</i> on page 1682	Returns all the values of attributes with the given route.
protected int	<i>getAttributesEndPosition(int[], int, int)</i> on page 1682	
public Map< String, String >	<i>getChildAttributeMap(String...)</i> on page 1683	Returns all the name-value pairs of attributes contained by the element with the given route.
public List< String >	<i>getChildAttributes(String...)</i> on page 1683	Returns all the values of attributes contained by the element with the given route.
public List< ISDMParserDocument >	<i>getChildDocuments(String...)</i> on page 1683	Returns the elements contained by the element with the given route.
public List< ISDMParserDocument >	<i>getChildDocumentsWithAttribute(String, String, String...)</i> on page 1684	Returns the elements contained by the element with the given route and having the given attribute with the given value.
public List< ISDMParserDocument >	<i>getChildDocumentsWithAttribute(String, String, boolean, String...)</i> on page 1684	Returns the elements contained by the element with the given route and having the given attribute with the given value.
public SDMParserDocument	<i>getDocument(String...)</i> on page 1685	Returns the first element with the given route.
protected List< int[] >	<i>getDocumentPositions(String[], int, boolean, boolean)</i> on page 1685	
public List< ISDMParserDocument >	<i>getDocuments(String...)</i> on page 1686	Returns all the elements with the given route.
public List< ISDMParserDocument >	<i>getDocumentsWithAttribute(String, String, String...)</i> on page 1686	Returns the elements with the given route that contains the given attribute with the given value.

Modifier and Type	Member	Description
public List< ISDMParseDocument >	<i>getDocumentsWithAttribute(String, String, boolean, String...)</i> on page 1687	Returns the elements with the given route that contains the given attribute with the given value.
public ISDMParseDocument	<i>getDocumentWithAttribute(String, String, String...)</i> on page 1687	Returns the first element with the given route that contains the given attribute with the given value.
public ISDMParseDocument	<i>getDocumentWithAttribute(String, String, boolean, String...)</i> on page 1688	Returns the first element with the given route that contains the given attribute with the given value.
public String	<i>getElementName()</i> on page 1688	Returns The name of the root element of this document.
public String	<i>getExtension(String)</i> on page 1689	
public String	<i>getFunctionImportComplexPropertyValue(String...)</i> on page 1689	
public static List< String >	<i>getNameMap()</i> on page 1689	
public static String	<i>getPrefix(String)</i> on page 1689	
public String	<i>getPrefixForUri(String)</i> on page 1689	Returns the appropriate name-space prefix for the given XML name-space URI.
public static Map< String, String >	<i>getPrefixMapping()</i> on page 1689	
protected List< Integer >	<i>getStringPositions(String[], int, boolean, boolean)</i> on page 1690	
public String[]	<i>getStrings()</i> on page 1690	Returns all the string values contained by this document.
public String	<i>getValue(String...)</i> on page 1690	Returns the value of the first element with the given route.

Modifier and Type	Member	Description
public List< String >	<i>getValues(String...)</i> on page 1690	Returns all the values of elements with the given route.
protected int[]	<i>insertRoutePositions(int[], int, int[])</i> on page 1691	
protected void	<i>insertRoutesPositions(int, int[])</i> on page 1691	
protected void	<i>insertStringsPositions(int, String[])</i> on page 1691	
protected String[]	<i>insertStringsPositions(String[], int, String[])</i> on page 1691	
protected boolean	<i>isMatched(String, String)</i> on page 1692	
public void	<i>putAttribute(String, String...)</i> on page 1692	Sets the value of the attribute with the given route If attribute does not exist it will be created as well as all other non existing elements in the route.
public void	<i>putDocument(ISDMParserDocument, String...)</i> on page 1692	Insert the document under the element with the given route inserted document will be placed before already existing documents with the same route name under All missing elements from the route will be created.
public void	<i>putExtension(String, String)</i> on page 1693	
protected void	<i>putString(int, String, int, String...)</i> on page 1693	
public void	<i>putValue(String, String...)</i> on page 1693	Sets the value of the first element with the given route.
public void	<i>read(BufferedReader)</i> on page 1693	
public static void	<i>readNameMap(BufferedReader)</i> on page 1694	

Modifier and Type	Member	Description
public boolean	<i>removeAttribute(String...)</i> on page 1694	Removes first element with the given route.
public boolean	<i>removeAttributes(String...)</i> on page 1694	Removes all the attribute with the given route.
public boolean	<i>removeDocument(String...)</i> on page 1695	Removes first element with the given route For removing multiple element use setDocuemtns with null arguments.
public void	<i>removeExtension(String)</i> on page 1695	
protected void	<i>removeRoutesPositions(int, int)</i> on page 1695	
protected int[]	<i>removeRoutesPositions(int[], int, int)</i> on page 1695	
protected boolean	<i>removeString(String...)</i> on page 1695	
protected boolean	<i>removeStrings(String...)</i> on page 1696	
protected void	<i>removeStringsPositions(int, int)</i> on page 1696	
protected String[]	<i>removeStringsPositions(String[], int, int)</i> on page 1696	
protected int	<i>replaceRoutesPositions(int, int, int[])</i> on page 1696	
protected int[]	<i>replaceRoutesPositions(int[], int, int, int[])</i> on page 1696	
protected int	<i>replaceStringsPositions(int, int, String[])</i> on page 1697	
protected String[]	<i>replaceStringsPositions(String[], int, int, String[])</i> on page 1697	
public static String	<i>resolveUrl(String, String)</i> on page 1697	

Modifier and Type	Member	Description
protected int[]	<i>routes</i> on page 1701	
public	<i>SDMParserDocument(String)</i> on page 1681	
public	<i>SDMParserDocument(SDMParserDocument)</i> on page 1681	
protected	<i>SDMParserDocument(int[], String[])</i> on page 1681	
protected	<i>SDMParserDocument(String, boolean)</i> on page 1681	
public void	<i>setAttribute(String, String...)</i> on page 1697	
public void	<i>setAttributes(List<String>, String...)</i> on page 1697	Sets all the values of the attributes with the given route Values will be paired to attributes in order Attributes with greater or equals index than size of new values will be untouched Attributes paired with null values will be removed.
public boolean	<i>setDocument(ISDMParserDocument, String...)</i> on page 1698	
public void	<i>setDocuments(List<ISDMParserDocument>, String...)</i> on page 1698	Replaces all the elements with the given route Documents will be paired to elements in order Elements with greater or equals index than size of new elements will be untouched Element paired with null will be removed.
public void	<i>setElementName(String, String...)</i> on page 1698	Sets the name of the root element with the given route Use empty route for setting root name of this document.

Modifier and Type	Member	Description
public static void	<i>setNameMap(List<String >)</i> on page 1699	
public static void	<i>setPrefixMapping(Map<String, String >)</i> on page 1699	
protected void	<i>setString(String, String...)</i> on page 1699	
protected void	<i>setStrings(List<String >, String...)</i> on page 1699	
public void	<i>setValue(String, String...)</i> on page 1699	
public void	<i>setValues(List<String >, String...)</i> on page 1700	Sets all the values of the elements with the given rout Values will be paired to elements in order Elements with greater or equals index than size of new values will be untouched Null values will be treated as empty strings.
protected String[]	<i>strings</i> on page 1701	
public String	<i>toXMLString()</i> on page 1700	Returns the XML string representation of this object.
protected static final String	<i>URL_PROTOCOL_PREFIX</i> on page 1701	
public void	<i>write(BufferedWriter)</i> on page 1700	
public static void	<i>writeNameMap(BufferedWriter)</i> on page 1701	

Inherited members from ISDMParserDocument

Modifier and Type	Member	Description
public static final String	<i>ATTRIBUTE_ETAG</i> on page 1082	Name of the appropriate SDMOData element.
public static final String	<i>ATTRIBUTE_VALUEPREFIX_EDMTYPE</i> on page 1082	Value prefix for EDM Type type values.

Modifier and Type	Member	Description
public static Map< String, String >	<i>DEFAULT_PREFIXMAP-PING</i> on page 1082	The default XML Namespace-to-Prefix mapping used for building XMLS.
public static final String[]	<i>EDMDATETIME_PATTERNS</i> on page 1082	Possible EDM DateTime patterns Note: Some pattern are not supported by OData specification but still widely used.
public static final String[]	<i>EDMDATETIMEOFFSET_PATTERNS</i> on page 1082	Possible EDM TimeOffset patterns Note: Some pattern are not supported by OData specification but still widely used.
public static final String	<i>EDMTIME_PATTERN</i> on page 1082	EDM Time pattern.
public static String	<i>ELEMENT_FEED</i> on page 1083	Name of the appropriate SDMOData element.
public static final String	<i>ELEMENT_ID</i> on page 1083	Name of the appropriate SDMOData element.
public static final String	<i>ROOT_DOCUMENT_NAME</i> on page 1083	The default root element name for a new document.
public static final String	<i>XMLNS_APPLICATION_URI</i> on page 1083	Constant for XMLNS URI: http://schemas.microsoft.com/ado/2007/08/dataservices .
public static final String	<i>XMLNS_ATOM_URI</i> on page 1083	Constant for XMLNS URI: http://www.w3.org/2005/Atom .
public static final String	<i>XMLNS_DATASERVICES_URI</i> on page 1083	Constant for XMLNS URI: http://schemas.microsoft.com/ado/2007/08/dataservices .
public static final String	<i>XMLNS_EDM_URI</i> on page 1083	Constant for XMLNS URI: http://schemas.microsoft.com/ado/2007/05/edm .
public static final String	<i>XMLNS_EDMX_URI</i> on page 1084	Constant for XMLNS URI: http://schemas.microsoft.com/ado/2007/06/edmx .

Modifier and Type	Member	Description
public static final String	<i>XMLNS_GENERICPLAYER_URI</i> on page 1084	Constant for XMLNS URI: http://www.sap.com/Protocols/SAPData/GenericPlayer .
public static final String	<i>XMLNS_METADATA_URI</i> on page 1084	Constant for XMLNS URI: http://schemas.microsoft.com/ado/2007/08/dataservices/metadata .
public static final String	<i>XMLNS_SAP_URI</i> on page 1084	Constant for XMLNS URI: http://www.sap.com/Protocols/SAPData .

Inherited members from ISDMPersistable

Modifier and Type	Member	Description
public void	<i>read(BufferedReader)</i> on page 1085	
public void	<i>write(BufferedWriter)</i> on page 1085	

Inherited members from ISDMODataNavigationProperty

Modifier and Type	Member	Description
public static final String	<i>ATTRIBUTE_FROMROLE</i> on page 963	Name of the appropriate SDMODData attribute.
public static final String	<i>ATTRIBUTE_NAME</i> on page 963	Name of the appropriate SDMODData attribute.
public static final String	<i>ATTRIBUTE_RELATIONSHIP</i> on page 963	Name of the appropriate SDMODData attribute.
public static final String	<i>ATTRIBUTE_TOROLE</i> on page 963	Name of the appropriate SDMODData attribute.
public static final String	<i>ELEMENT_NAVIGATIONPROPERTY</i> on page 964	Name of the appropriate SDMODData element.

Inherited members from ISDMParserDocument

Modifier and Type	Member	Description
public static final String	<i>ATTRIBUTE_ETAG</i> on page 1082	Name of the appropriate SDMOData element.
public static final String	<i>ATTRIBUTE_VALUEPREFIX_EDMTYPE</i> on page 1082	Value prefix for EDM Type type values.
public abstract ISDMParseDocument	<i>clone()</i> on page 1069	Creates a copy of this object.
public static Map< String, String >	<i>DEFAULT_PREFIXMAPPING</i> on page 1082	The default XML Namespace-to-Prefix mapping used for building XMLS.
public static final String[]	<i>EDMDATETIME_PATTERNS</i> on page 1082	Possible EDM DateTime patterns Note: Some pattern are not supported by OData specification but still widely used.
public static final String[]	<i>EDMDATETIMEOFFSET_PATTERNS</i> on page 1082	Possible EDM DateTimeOffset patterns Note: Some pattern are not supported by OData specification but still widely used.
public static final String	<i>EDMTIME_PATTERN</i> on page 1082	EDM Time pattern.
public static String	<i>ELEMENT_FEED</i> on page 1083	Name of the appropriate SDMOData element.
public static final String	<i>ELEMENT_ID</i> on page 1083	Name of the appropriate SDMOData element.
public abstract String	<i>getAttribute(String...)</i> on page 1069	Returns the value of the first attribute with the given route.
public abstract List< String >	<i>getAttributes(String...)</i> on page 1070	Returns all the values of attributes with the given route.
public abstract Map< String, String >	<i>getChildAttributeMap(String...)</i> on page 1070	Returns all the name-value pairs of attributes contained by the element with the given route.
public abstract List< String >	<i>getChildAttributes(String...)</i> on page 1070	Returns all the values of attributes contained by the element with the given route.

Modifier and Type	Member	Description
public abstract List< ISDMParserDocument >	<i>getChildDocuments(String...)</i> on page 1071	Returns the elements contained by the element with the given route.
public abstract List< ISDMParserDocument >	<i>getChildDocumentsWithAttribute(String, String, String...)</i> on page 1071	Returns the elements contained by the element with the given route and having the given attribute with the given value.
public abstract List< ISDMParserDocument >	<i>getChildDocumentsWithAttribute(String, String, boolean, String...)</i> on page 1072	Returns the elements contained by the element with the given route and having the given attribute with the given value.
public abstract ISDMParserDocument	<i>getDocument(String...)</i> on page 1072	Returns the first element with the given route.
public abstract List< ISDMParserDocument >	<i>getDocuments(String...)</i> on page 1073	Returns all the elements with the given route.
public abstract List< ISDMParserDocument >	<i>getDocumentsWithAttribute(String, String, String...)</i> on page 1073	Returns the elements with the given route that contains the given attribute with the given value.
public abstract List< ISDMParserDocument >	<i>getDocumentsWithAttribute(String, String, boolean, String...)</i> on page 1074	Returns the elements with the given route that contains the given attribute with the given value.
public abstract ISDMParserDocument	<i>getDocumentWithAttribute(String, String, String...)</i> on page 1074	Returns the first element with the given route that contains the given attribute with the given value.
public abstract ISDMParserDocument	<i>getDocumentWithAttribute(String, String, boolean, String...)</i> on page 1075	Returns the first element with the given route that contains the given attribute with the given value.
public abstract String	<i>getElementName()</i> on page 1075	Returns The name of the root element of this document.
public abstract String	<i>getFunctionImportComplexPropertyValue(String...)</i> on page 1076	

Modifier and Type	Member	Description
public abstract String	<i>getPrefixForUri(String)</i> on page 1076	Returns the appropriate name-space prefix for the given XML name-space URI.
public abstract String[]	<i>getStrings()</i> on page 1076	Returns all the string values contained by this document.
public abstract String	<i>getValue(String...)</i> on page 1076	Returns the value of the first element with the given route.
public abstract List< String >	<i>getValues(String...)</i> on page 1077	Returns all the values of elements with the given route.
public abstract void	<i>putAttribute(String, String...)</i> on page 1077	Sets the value of the attribute with the given route If attribute does not exist it will be created as well as all other non existing elements in the route.
public abstract void	<i>putDocument(ISDMParseDocument, String...)</i> on page 1078	Insert the document under the element with the given route inserted document will be placed before already existing documents with the same route name under All missing elements from the route will be created.
public abstract void	<i>putValue(String, String...)</i> on page 1078	Sets the value of the first element with the given route.
public abstract boolean	<i>removeAttribute(String...)</i> on page 1079	Removes first element with the given route.
public abstract boolean	<i>removeAttributes(String...)</i> on page 1079	Removes all the attribute with the given route.
public abstract boolean	<i>removeDocument(String...)</i> on page 1079	Removes first element with the given route For removing multiple element use setDocuemtns with null arguments.
public static final String	<i>ROOT_DOCUMENT_NAME</i> on page 1083	The default root element name for a new document.

Modifier and Type	Member	Description
public abstract void	<i>setAttributes(List< String >, String...)</i> on page 1080	Sets all the values of the attributes with the given route Values will be paired to attributes in order Attributes with greater or equals index than size of new values will be untouched Attributes paired with null values will be removed.
public abstract void	<i>setDocuments(List< ISDMParserDocument >, String...)</i> on page 1080	Replaces all the elements with the given route Documents will be paired to elements in order Elements with greater or equals index than size of new elements will be untouched Element paired with null will be removed.
public abstract void	<i>setElementName(String, String...)</i> on page 1081	Sets the name of the root element with the given route Use empty route for setting root name of this document.
public abstract void	<i>setValues(List< String >, String...)</i> on page 1081	Sets all the values of the elements with the given rout Values will be paired to elements in order Elements with greater or equals index than size of new values will be untouched Null values will be treated as empty strings.
public abstract String	<i>toXMLString()</i> on page 1081	Returns the XML string representation of this object.
public static final String	<i>XMLNS_APPLICATION_URI</i> on page 1083	Constant for XMLNS URI: http://schemas.microsoft.com/ado/2007/08/dataservices .
public static final String	<i>XMLNS_ATOM_URI</i> on page 1083	Constant for XMLNS URI: http://www.w3.org/2005/Atom .

Modifier and Type	Member	Description
public static final String	<i>XMLNS_DATASERVICES_URI</i> on page 1083	Constant for XMLNS URI: http://schemas.microsoft.com/ado/2007/08/dataservices .
public static final String	<i>XMLNS_EDM_URI</i> on page 1083	Constant for XMLNS URI: http://schemas.microsoft.com/ado/2007/05/edm .
public static final String	<i>XMLNS_EDMX_URI</i> on page 1084	Constant for XMLNS URI: http://schemas.microsoft.com/ado/2007/06/edmx .
public static final String	<i>XMLNS_GENERICPLAYER_URI</i> on page 1084	Constant for XMLNS URI: http://www.sap.com/Protocols/SAPData/GenericPlayer .
public static final String	<i>XMLNS_METADATA_URI</i> on page 1084	Constant for XMLNS URI: http://schemas.microsoft.com/ado/2007/08/dataservices/metadata .
public static final String	<i>XMLNS_SAP_URI</i> on page 1084	Constant for XMLNS URI: http://www.sap.com/Protocols/SAPData .

Inherited members from ISDMPersistable

Modifier and Type	Member	Description
public void	<i>read(BufferedReader)</i> on page 1085	
public void	<i>write(BufferedWriter)</i> on page 1085	

SDMODDataNavigationProperty() constructor

Syntax

```
public SDMODDataNavigationProperty ()
```

SDMODDataNavigationProperty(int[], String[]) constructor

Syntax

```
protected SDMODDataNavigationProperty (  
    int[] routes,
```

```
String[] values  
)
```

SDMODataNavigationProperty(SDMParserDocument) constructor

Syntax

```
public SDMODataNavigationProperty (SDMParserDocument document)
```

getFromRole() method

Returns The value of the appropriate SDMOData attribute.

Syntax

```
public String getFromRole ()
```

Returns

The value of the appropriate SDMOData attribute

getName() method

Returns The value of the appropriate SDMOData attribute.

Syntax

```
public String getName ()
```

Returns

The value of the appropriate SDMOData attribute

getRelationship() method

Returns The value of the appropriate SDMOData attribute.

Syntax

```
public String getRelationship ()
```

Returns

The value of the appropriate SDMOData attribute

getToRole() method

Returns The value of the appropriate SDMOData attribute.

Syntax

```
public String getToRole ()
```

Returns

The value of the appropriate SDMOData attribute

***SDMODataOpenSearchDescription* class**

Deprecated. since 3.0, Use `ODataOpenSearchDescription`

Package

```
com.sap.mobile.lib.sdmparser
```

Syntax

```
public class SDMODataOpenSearchDescription extends
SDMParserDocument implements ISDMODataOpenSearchDescription
```

Base class

- *SDMParserDocument* on page 1672

Implemented interfaces

- *ISDMODataOpenSearchDescription* on page 964

Members

All members of `SDMODataOpenSearchDescription`, including inherited members.

Variables

Modifier and Type	Variable	Description
protected String	baseUrl	

Constructors

Modifier and Type	Constructor	Description
public	<i>SDMODataOpenSearchDescription()</i> on page 1449	
protected	<i>SDMODataOpenSearchDescription(int[], String[])</i> on page 1449	
public	<i>SDMODataOpenSearchDescription(SDMParserDocument)</i> on page 1449	

Methods

Modifier and Type	Method	Description
public String	<i>getDescription()</i> on page 1449	Returns The value of the appropriate <code>SDMOData</code> element.

Modifier and Type	Method	Description
public String	<i>getShortName()</i> on page 1450	Returns The value of the appropriate SDMODData element.
public List< ISDMODDataURL >	<i>getUrls()</i> on page 1450	Returns The list of the appropriate SDMODData element.
public void	<i>read(BufferedReader)</i> on page 1450	
protected void	<i>setBaseUrl(String)</i> on page 1450	
public void	<i>write(BufferedWriter)</i> on page 1450	

Inherited members from SDMParserDocument

Modifier and Type	Member	Description
public SDMParserDocument	<i>clone()</i> on page 1681	Creates a copy of this object.
protected Map< String, String >	<i>extensions</i> on page 1701	
public String	<i>getAttribute(String...)</i> on page 1682	Returns the value of the first attribute with the given route.
public List< String >	<i>getAttributes(String...)</i> on page 1682	Returns all the values of attributes with the given route.
protected int	<i>getAttributesEndPosition(int[], int, int)</i> on page 1682	
public Map< String, String >	<i>getChildAttributeMap(String...)</i> on page 1683	Returns all the name-value pairs of attributes contained by the element with the given route.
public List< String >	<i>getChildAttributes(String...)</i> on page 1683	Returns all the values of attributes contained by the element with the given route.
public List< ISDMParserDocument >	<i>getChildDocuments(String...)</i> on page 1683	Returns the elements contained by the element with the given route.
public List< ISDMParserDocument >	<i>getChildDocumentsWithAttribute(String, String, String...)</i> on page 1684	Returns the elements contained by the element with the given route and having the given attribute with the given value.

Modifier and Type	Member	Description
public List< ISDMParserDocument >	<i>getChildDocumentsWithAttribute(String, String, boolean, String...)</i> on page 1684	Returns the elements contained by the element with the given route and having the given attribute with the given value.
public SDMParserDocument	<i>getDocument(String...)</i> on page 1685	Returns the first element with the given route.
protected List< int[] >	<i>getDocumentPositions(String[], int, boolean, boolean)</i> on page 1685	
public List< ISDMParserDocument >	<i>getDocuments(String...)</i> on page 1686	Returns all the elements with the given route.
public List< ISDMParserDocument >	<i>getDocumentsWithAttribute(String, String, String...)</i> on page 1686	Returns the elements with the given route that contains the given attribute with the given value.
public List< ISDMParserDocument >	<i>getDocumentsWithAttribute(String, String, boolean, String...)</i> on page 1687	Returns the elements with the given route that contains the given attribute with the given value.
public ISDMParserDocument	<i>getDocumentWithAttribute(String, String, String...)</i> on page 1687	Returns the first element with the given route that contains the given attribute with the given value.
public ISDMParserDocument	<i>getDocumentWithAttribute(String, String, boolean, String...)</i> on page 1688	Returns the first element with the given route that contains the given attribute with the given value.
public String	<i>getElementName()</i> on page 1688	Returns The name of the root element of this document.
public String	<i>getExtension(String)</i> on page 1689	
public String	<i>getFunctionImportComplexPropertyValue(String...)</i> on page 1689	
public static List< String >	<i>getNameMap()</i> on page 1689	

Modifier and Type	Member	Description
public static String	<i>getPrefix(String)</i> on page 1689	
public String	<i>getPrefixForUri(String)</i> on page 1689	Returns the appropriate name-space prefix for the given XML name-space URI.
public static Map< String, String >	<i>getPrefixMapping()</i> on page 1689	
protected List< Integer >	<i>getStringPositions(String[], int, boolean, boolean)</i> on page 1690	
public String[]	<i>getStrings()</i> on page 1690	Returns all the string values contained by this document.
public String	<i>getValue(String...)</i> on page 1690	Returns the value of the first element with the given route.
public List< String >	<i>getValues(String...)</i> on page 1690	Returns all the values of elements with the given route.
protected int[]	<i>insertRoutePositions(int[], int, int[])</i> on page 1691	
protected void	<i>insertRoutesPositions(int, int[])</i> on page 1691	
protected void	<i>insertStringsPositions(int, String[])</i> on page 1691	
protected String[]	<i>insertStringsPositions(String[], int, String[])</i> on page 1691	
protected boolean	<i>isMatched(String, String)</i> on page 1692	
public void	<i>putAttribute(String, String...)</i> on page 1692	Sets the value of the attribute with the given route. If attribute does not exist it will be created as well as all other non existing elements in the route.

Modifier and Type	Member	Description
public void	<i>putDocument(ISDMParseDocument, String...)</i> on page 1692	Insert the document under the element with the given route inserted document will be placed before already existing documents with the same route name under All missing elements from the route will be created.
public void	<i>putExtension(String, String)</i> on page 1693	
protected void	<i>putString(int, String, int, String...)</i> on page 1693	
public void	<i>putValue(String, String...)</i> on page 1693	Sets the value of the first element with the given route.
public static void	<i>readNameMap(BufferedReader)</i> on page 1694	
public boolean	<i>removeAttribute(String...)</i> on page 1694	Removes first element with the given route.
public boolean	<i>removeAttributes(String...)</i> on page 1694	Removes all the attribute with the given route.
public boolean	<i>removeDocument(String...)</i> on page 1695	Removes first element with the given route For removing multiple element use setDocuemtns with null arguments.
public void	<i>removeExtension(String)</i> on page 1695	
protected void	<i>removeRoutesPositions(int, int)</i> on page 1695	
protected int[]	<i>removeRoutesPositions(int[], int, int)</i> on page 1695	
protected boolean	<i>removeString(String...)</i> on page 1695	
protected boolean	<i>removeStrings(String...)</i> on page 1696	

Modifier and Type	Member	Description
protected void	<i>removeStringsPositions(int, int)</i> on page 1696	
protected String[]	<i>removeStringsPositions(String[], int, int)</i> on page 1696	
protected int	<i>replaceRoutesPositions(int, int, int[])</i> on page 1696	
protected int[]	<i>replaceRoutesPositions(int[], int, int, int[])</i> on page 1696	
protected int	<i>replaceStringsPositions(int, int, String[])</i> on page 1697	
protected String[]	<i>replaceStringsPositions(String[], int, int, String[])</i> on page 1697	
public static String	<i>resolveUrl(String, String)</i> on page 1697	
protected int[]	<i>routes</i> on page 1701	
public	<i>SDMParserDocument(String)</i> on page 1681	
public	<i>SDMParserDocument(SDMParserDocument)</i> on page 1681	
protected	<i>SDMParserDocument(int[], String[])</i> on page 1681	
protected	<i>SDMParserDocument(String, boolean)</i> on page 1681	
public void	<i>setAttribute(String, String...)</i> on page 1697	

Modifier and Type	Member	Description
public void	<i>setAttributes(List< String >, String...)</i> on page 1697	Sets all the values of the attributes with the given route Values will be paired to attributes in order Attributes with greater or equals index than size of new values will be untouched Attributes paired with null values will be removed.
public boolean	<i>setDocument(ISDMParserDocument, String...)</i> on page 1698	
public void	<i>setDocuments(List< ISDMParserDocument >, String...)</i> on page 1698	Replaces all the elements with the given route Documents will be paired to elements in order Elements with greater or equals index than size of new elements will be untouched Element paired with null will be removed.
public void	<i>setElementName(String, String...)</i> on page 1698	Sets the name of the root element with the given route Use empty route for setting root name of this document.
public static void	<i>setNameMap(List< String >)</i> on page 1699	
public static void	<i>setPrefixMapping(Map< String, String >)</i> on page 1699	
protected void	<i>setString(String, String...)</i> on page 1699	
protected void	<i>setStrings(List< String >, String...)</i> on page 1699	
public void	<i>setValue(String, String...)</i> on page 1699	

Modifier and Type	Member	Description
public void	<i>setValues(List<String>, String...)</i> on page 1700	Sets all the values of the elements with the given route. Values will be paired to elements in order. Elements with greater or equals index than size of new values will be untouched. Null values will be treated as empty strings.
protected String[]	<i>strings</i> on page 1701	
public String	<i>toXMLString()</i> on page 1700	Returns the XML string representation of this object.
protected static final String	<i>URL_PROTOCOL_PREFIX</i> on page 1701	
public static void	<i>writeNameMap(BufferedWriter)</i> on page 1701	

Inherited members from ISDMParserDocument

Modifier and Type	Member	Description
public static final String	<i>ATTRIBUTE_ETAG</i> on page 1082	Name of the appropriate SDMOData element.
public static final String	<i>ATTRIBUTE_VALUEPREFIX_EDMTYPE</i> on page 1082	Value prefix for EDM Type type values.
public static Map<String, String>	<i>DEFAULT_PREFIXMAPPING</i> on page 1082	The default XML Namespace-to-Prefix mapping used for building XMLS.
public static final String[]	<i>EDMDATETIME_PATTERNS</i> on page 1082	Possible EDM DateTime patterns. Note: Some patterns are not supported by OData specification but still widely used.
public static final String[]	<i>EDMDATETIMEOFFSET_PATTERNS</i> on page 1082	Possible EDM DateTimeOffset patterns. Note: Some patterns are not supported by OData specification but still widely used.
public static final String	<i>EDMTIME_PATTERN</i> on page 1082	EDM Time pattern.

Modifier and Type	Member	Description
public static String	<i>ELEMENT_FEED</i> on page 1083	Name of the appropriate SDMOData element.
public static final String	<i>ELEMENT_ID</i> on page 1083	Name of the appropriate SDMOData element.
public static final String	<i>ROOT_DOCUMENT_NAME</i> on page 1083	The default root element name for a new document.
public static final String	<i>XMLNS_APPLICATION_URI</i> on page 1083	Constant for XMLNS URI: http://schemas.microsoft.com/ado/2007/08/dataservices .
public static final String	<i>XMLNS_ATOM_URI</i> on page 1083	Constant for XMLNS URI: http://www.w3.org/2005/Atom .
public static final String	<i>XMLNS_DATASERVICES_URI</i> on page 1083	Constant for XMLNS URI: http://schemas.microsoft.com/ado/2007/08/dataservices .
public static final String	<i>XMLNS_EDM_URI</i> on page 1083	Constant for XMLNS URI: http://schemas.microsoft.com/ado/2007/05/edm .
public static final String	<i>XMLNS_EDMX_URI</i> on page 1084	Constant for XMLNS URI: http://schemas.microsoft.com/ado/2007/06/edmx .
public static final String	<i>XMLNS_GENERICPLAYER_URI</i> on page 1084	Constant for XMLNS URI: http://www.sap.com/Protocols/SAPData/GenericPlayer .
public static final String	<i>XMLNS_METADATA_URI</i> on page 1084	Constant for XMLNS URI: http://schemas.microsoft.com/ado/2007/08/dataservices/metadata .
public static final String	<i>XMLNS_SAP_URI</i> on page 1084	Constant for XMLNS URI: http://www.sap.com/Protocols/SAPData .

Inherited members from ISDMPersistable

Modifier and Type	Member	Description
public void	<i>read(BufferedReader)</i> on page 1085	
public void	<i>write(BufferedWriter)</i> on page 1085	

Inherited members from ISDMODataOpenSearchDescription

Modifier and Type	Member	Description
public static final String	<i>ELEMENT_DESCRIPTION</i> on page 970	Name of the appropriate SDMODData element.
public static final String	<i>ELEMENT_OPENSEARCH-DESCRIPTION</i> on page 970	Name of the appropriate SDMODData element.
public static final String	<i>ELEMENT_SHORTNAME</i> on page 971	Name of the appropriate SDMODData element.
public static final String	<i>ELEMENT_URL</i> on page 971	Name of the appropriate SDMODData element.

Inherited members from ISDMParserDocument

Modifier and Type	Member	Description
public static final String	<i>ATTRIBUTE_ETAG</i> on page 1082	Name of the appropriate SDMODData element.
public static final String	<i>ATTRIBUTE_VALUEPREFIX_EDMTYPE</i> on page 1082	Value prefix for EDM Type type values.
public abstract ISDMParserDocument	<i>clone()</i> on page 1069	Creates a copy of this object.
public static Map< String, String >	<i>DEFAULT_PREFIXMAP-PING</i> on page 1082	The default XML Namespace-to-Prefix mapping used for building XMLS.
public static final String[]	<i>EDMDATETIME_PATTERNS</i> on page 1082	Possible EDM DateTime patterns Note: Some pattern are not supported by OData specification but still widely used.

Modifier and Type	Member	Description
public static final String[]	<i>EDMDATETIMEOFFSET_PATTERNS</i> on page 1082	Possible EDM TimeOffset patterns Note: Some pattern are not supported by OData specification but still widely used.
public static final String	<i>EDMTIME_PATTERN</i> on page 1082	EDM Time pattern.
public static String	<i>ELEMENT_FEED</i> on page 1083	Name of the appropriate SDMOData element.
public static final String	<i>ELEMENT_ID</i> on page 1083	Name of the appropriate SDMOData element.
public abstract String	<i>getAttribute(String...)</i> on page 1069	Returns the value of the first attribute with the given route.
public abstract List< String >	<i>getAttributes(String...)</i> on page 1070	Returns all the values of attributes with the given route.
public abstract Map< String, String >	<i>getChildAttributeMap(String...)</i> on page 1070	Returns all the name-value pairs of attributes contained by the element with the given route.
public abstract List< String >	<i>getChildAttributes(String...)</i> on page 1070	Returns all the values of attributes contained by the element with the given route.
public abstract List< ISDMParseDocument >	<i>getChildDocuments(String...)</i> on page 1071	Returns the elements contained by the element with the given route.
public abstract List< ISDMParseDocument >	<i>getChildDocumentsWithAttribute(String, String, String...)</i> on page 1071	Returns the elements contained by the element with the given route and having the given attribute with the given value.
public abstract List< ISDMParseDocument >	<i>getChildDocumentsWithAttribute(String, String, boolean, String...)</i> on page 1072	Returns the elements contained by the element with the given route and having the given attribute with the given value.
public abstract ISDMParseDocument	<i>getDocument(String...)</i> on page 1072	Returns the first element with the given route.
public abstract List< ISDMParseDocument >	<i>getDocuments(String...)</i> on page 1073	Returns all the elements with the given route.

Modifier and Type	Member	Description
public abstract List< ISDMParseDocument >	<i>getDocumentsWithAttribute(String, String, String...)</i> on page 1073	Returns the elements with the given route that contains the given attribute with the given value.
public abstract List< ISDMParseDocument >	<i>getDocumentsWithAttribute(String, String, boolean, String...)</i> on page 1074	Returns the elements with the given route that contains the given attribute with the given value.
public abstract ISDMParseDocument	<i>getDocumentWithAttribute(String, String, String...)</i> on page 1074	Returns the first element with the given route that contains the given attribute with the given value.
public abstract ISDMParseDocument	<i>getDocumentWithAttribute(String, String, boolean, String...)</i> on page 1075	Returns the first element with the given route that contains the given attribute with the given value.
public abstract String	<i>getElementName()</i> on page 1075	Returns The name of the root element of this document.
public abstract String	<i>getFunctionImportComplexPropertyValue(String...)</i> on page 1076	
public abstract String	<i>getPrefixForUri(String)</i> on page 1076	Returns the appropriate namespace prefix for the given XML name-space URI.
public abstract String[]	<i>getStrings()</i> on page 1076	Returns all the string values contained by this document.
public abstract String	<i>getValue(String...)</i> on page 1076	Returns the value of the first element with the given route.
public abstract List< String >	<i>getValues(String...)</i> on page 1077	Returns all the values of elements with the given route.
public abstract void	<i>putAttribute(String, String...)</i> on page 1077	Sets the value of the attribute with the given route If attribute does not exist it will be created as well as all other non existing elements in the route.

Modifier and Type	Member	Description
public abstract void	<i>putDocument(ISDMParseDocument, String...)</i> on page 1078	Insert the document under the element with the given route inserted document will be placed before already existing documents with the same route name under All missing elements from the route will be created.
public abstract void	<i>putValue(String, String...)</i> on page 1078	Sets the value of the first element with the given route.
public abstract boolean	<i>removeAttribute(String...)</i> on page 1079	Removes first element with the given route.
public abstract boolean	<i>removeAttributes(String...)</i> on page 1079	Removes all the attribute with the given route.
public abstract boolean	<i>removeDocument(String...)</i> on page 1079	Removes first element with the given route For removing multiple element use setDocuemtns with null arguments.
public static final String	<i>ROOT_DOCUMENT_NAME</i> on page 1083	The default root element name for a new document.
public abstract void	<i>setAttributes(List<String>, String...)</i> on page 1080	Sets all the values of the attributes with the given route Values will be paired to attributes in order Attributes with greater or equals index than size of new values will be untouched Attributes paired with null values will be removed.
public abstract void	<i>setDocuments(List<ISDMParseDocument>, String...)</i> on page 1080	Replaces all the elements with the given route Documents will be paired to elements in order Elements with greater or equals index than size of new elements will be untouched Element paired with null will be removed.

Modifier and Type	Member	Description
public abstract void	<i>setElementName(String, String...)</i> on page 1081	Sets the name of the root element with the given route Use empty route for setting root name of this document.
public abstract void	<i>setValues(List< String >, String...)</i> on page 1081	Sets all the values of the elements with the given rout Values will be paired to elements in order Elements with greater or equals index than size of new values will be untouched Null values will be treated as empty strings.
public abstract String	<i>toXMLString()</i> on page 1081	Returns the XML string representation of this object.
public static final String	<i>XMLNS_APPLICATION_URI</i> on page 1083	Constant for XMLNS URI: http://schemas.microsoft.com/ado/2007/08/dataservices .
public static final String	<i>XMLNS_ATOM_URI</i> on page 1083	Constant for XMLNS URI: http://www.w3.org/2005/Atom .
public static final String	<i>XMLNS_DATASERVICES_URI</i> on page 1083	Constant for XMLNS URI: http://schemas.microsoft.com/ado/2007/08/dataservices .
public static final String	<i>XMLNS_EDM_URI</i> on page 1083	Constant for XMLNS URI: http://schemas.microsoft.com/ado/2007/05/edm .
public static final String	<i>XMLNS_EDMX_URI</i> on page 1084	Constant for XMLNS URI: http://schemas.microsoft.com/ado/2007/06/edmx .
public static final String	<i>XMLNS_GENERICPLAYER_URI</i> on page 1084	Constant for XMLNS URI: http://www.sap.com/Protocols/SAPData/GenericPlayer .
public static final String	<i>XMLNS_METADATA_URI</i> on page 1084	Constant for XMLNS URI: http://schemas.microsoft.com/ado/2007/08/dataservices/metadata .

Modifier and Type	Member	Description
public static final String	<i>XMLNS_SAP_URI</i> on page 1084	Constant for XMLNS URI: http://www.sap.com/Protocols/SAPData .

Inherited members from ISDMPersistable

Modifier and Type	Member	Description
public void	<i>read(BufferedReader)</i> on page 1085	
public void	<i>write(BufferedWriter)</i> on page 1085	

SDMODataOpenSearchDescription() constructor*Syntax*

```
public SDMODataOpenSearchDescription ()
```

SDMODataOpenSearchDescription(int[], String[]) constructor*Syntax*

```
protected SDMODataOpenSearchDescription (
    int[] routes,
    String[] values
)
```

SDMODataOpenSearchDescription(SDMParserDocument) constructor*Syntax*

```
public SDMODataOpenSearchDescription (SDMParserDocument
document)
```

getDescription() method

Returns The value of the appropriate SDMOData element.

Syntax

```
public String getDescription ()
```

Returns

The value of the appropriate SDMOData element

getShortName() method

Returns The value of the appropriate SDMODData element.

Syntax

```
public String getShortName ()
```

Returns

The value of the appropriate SDMODData element

getUrls() method

Returns The list of the appropriate SDMODData element.

Syntax

```
public List< ISDMODDataURL > getUrls ()
```

Returns

The list of the appropriate SDMODData element

read(BufferedReader) method

Syntax

```
public void read (BufferedReader reader) throws  
SDMPersistenceException
```

Parameters

- **reader** – The buffered reader to read the object from.

Exceptions

- **SDMPersistenceException** – if data can not be loaded from the reader.

setBaseUrl(String) method

Syntax

```
protected void setBaseUrl (String baseUrl)
```

write(BufferedWriter) method

Syntax

```
public void write (BufferedWriter writer) throws  
SDMPersistenceException
```

Parameters

- **writer** – The buffered writer that object data needs to be written into.

Exceptions

- **SDMPersistenceException** – if data can not be written into the writer

baseUrl variable

Syntax

```
protected String baseUrl
```

SDMODataParameter class

Deprecated. since 3.0, Use ODataParameter

Package

```
com.sap.mobile.lib.sdmparser
```

Syntax

```
public class SDMODataParameter extends SDMParserDocument
implements ISDMODataParameter
```

Base class

- *SDMParserDocument* on page 1672

Implemented interfaces

- *ISDMODataParameter* on page 971

Members

All members of SDMODataParameter, including inherited members. **Constructors**

Modifier and Type	Constructor	Description
public	<i>SDMODataParameter()</i> on page 1465	
protected	<i>SDMODataParameter(int[], String[])</i> on page 1465	
public	<i>SDMODataParameter(SDMParserDocument)</i> on page 1465	

Methods

Modifier and Type	Method	Description
public String	<i>getMode()</i> on page 1466	Returns The value of the appropriate SDMODData attribute.
public String	<i>getName()</i> on page 1466	Returns The value of the appropriate SDMODData attribute.
public String	<i>getType()</i> on page 1466	Returns The value of the appropriate SDMODData attribute.

Inherited members from SDMParserDocument

Modifier and Type	Member	Description
public SDMParserDocument	<i>clone()</i> on page 1681	Creates a copy of this object.
protected Map< String, String >	<i>extensions</i> on page 1701	
public String	<i>getAttribute(String...)</i> on page 1682	Returns the value of the first attribute with the given route.
public List< String >	<i>getAttributes(String...)</i> on page 1682	Returns all the values of attributes with the given route.
protected int	<i>getAttributesEndPosition(int[], int, int)</i> on page 1682	
public Map< String, String >	<i>getChildAttribute-Map(String...)</i> on page 1683	Returns all the name-value pairs of attributes contained by the element with the given route.
public List< String >	<i>getChildAttributes(String...)</i> on page 1683	Returns all the values of attributes contained by the element with the given route.
public List< ISDMParserDocument >	<i>getChildDocuments(String...)</i> on page 1683	Returns the elements contained by the element with the given route.
public List< ISDMParserDocument >	<i>getChildDocumentsWithAttribute(String, String, String...)</i> on page 1684	Returns the elements contained by the element with the given route and having the given attribute with the given value.
public List< ISDMParserDocument >	<i>getChildDocumentsWithAttribute(String, String, boolean, String...)</i> on page 1684	Returns the elements contained by the element with the given route and having the given attribute with the given value.

Modifier and Type	Member	Description
public SDMParserDocument	<i>getDocument(String...)</i> on page 1685	Returns the first element with the given route.
protected List< int[]>	<i>getDocumentPositions(String[], int, boolean, boolean)</i> on page 1685	
public List< ISDMParserDocument >	<i>getDocuments(String...)</i> on page 1686	Returns all the elements with the given route.
public List< ISDMParserDocument >	<i>getDocumentsWithAttribute(String, String, String...)</i> on page 1686	Returns the elements with the given route that contains the given attribute with the given value.
public List< ISDMParserDocument >	<i>getDocumentsWithAttribute(String, String, boolean, String...)</i> on page 1687	Returns the elements with the given route that contains the given attribute with the given value.
public ISDMParserDocument	<i>getDocumentWithAttribute(String, String, String...)</i> on page 1687	Returns the first element with the given route that contains the given attribute with the given value.
public ISDMParserDocument	<i>getDocumentWithAttribute(String, String, boolean, String...)</i> on page 1688	Returns the first element with the given route that contains the given attribute with the given value.
public String	<i>getElementName()</i> on page 1688	Returns The name of the root element of this document.
public String	<i>getExtension(String)</i> on page 1689	
public String	<i>getFunctionImportComplexPropertyValue(String...)</i> on page 1689	
public static List< String >	<i>getNameMap()</i> on page 1689	
public static String	<i>getPrefix(String)</i> on page 1689	

Modifier and Type	Member	Description
public String	<i>getPrefixForUri(String)</i> on page 1689	Returns the appropriate name-space prefix for the given XML name-space URI.
public static Map< String, String >	<i>getPrefixMapping()</i> on page 1689	
protected List< Integer >	<i>getStringPositions(String[], int, boolean, boolean)</i> on page 1690	
public String[]	<i>getStrings()</i> on page 1690	Returns all the string values contained by this document.
public String	<i>getValue(String...)</i> on page 1690	Returns the value of the first element with the given route.
public List< String >	<i>getValues(String...)</i> on page 1690	Returns all the values of elements with the given route.
protected int[]	<i>insertRoutePositions(int[], int, int[])</i> on page 1691	
protected void	<i>insertRoutesPositions(int, int[])</i> on page 1691	
protected void	<i>insertStringsPositions(int, String[])</i> on page 1691	
protected String[]	<i>insertStringsPositions(String[], int, String[])</i> on page 1691	
protected boolean	<i>isMatched(String, String)</i> on page 1692	
public void	<i>putAttribute(String, String...)</i> on page 1692	Sets the value of the attribute with the given route. If attribute does not exist it will be created as well as all other non existing elements in the route.

Modifier and Type	Member	Description
public void	<i>putDocument(ISDMParseDocument, String...)</i> on page 1692	Insert the document under the element with the given route inserted document will be placed before already existing documents with the same route name under All missing elements from the route will be created.
public void	<i>putExtension(String, String)</i> on page 1693	
protected void	<i>putString(int, String, int, String...)</i> on page 1693	
public void	<i>putValue(String, String...)</i> on page 1693	Sets the value of the first element with the given route.
public void	<i>read(BufferedReader)</i> on page 1693	
public static void	<i>readNameMap(BufferedReader)</i> on page 1694	
public boolean	<i>removeAttribute(String...)</i> on page 1694	Removes first element with the given route.
public boolean	<i>removeAttributes(String...)</i> on page 1694	Removes all the attribute with the given route.
public boolean	<i>removeDocument(String...)</i> on page 1695	Removes first element with the given route For removing multiple element use setDocuemtns with null arguments.
public void	<i>removeExtension(String)</i> on page 1695	
protected void	<i>removeRoutesPositions(int, int)</i> on page 1695	
protected int[]	<i>removeRoutesPositions(int[], int, int)</i> on page 1695	
protected boolean	<i>removeString(String...)</i> on page 1695	

Modifier and Type	Member	Description
protected boolean	<i>removeStrings(String...)</i> on page 1696	
protected void	<i>removeStringsPositions(int, int)</i> on page 1696	
protected String[]	<i>removeStringsPositions(String[], int, int)</i> on page 1696	
protected int	<i>replaceRoutesPositions(int, int, int[])</i> on page 1696	
protected int[]	<i>replaceRoutesPositions(int[], int, int, int[])</i> on page 1696	
protected int	<i>replaceStringsPositions(int, int, String[])</i> on page 1697	
protected String[]	<i>replaceStringsPositions(String[], int, int, String[])</i> on page 1697	
public static String	<i>resolveUrl(String, String)</i> on page 1697	
protected int[]	<i>routes</i> on page 1701	
public	<i>SDMParserDocument(String)</i> on page 1681	
public	<i>SDMParserDocument(SDMParserDocument)</i> on page 1681	
protected	<i>SDMParserDocument(int[], String[])</i> on page 1681	
protected	<i>SDMParserDocument(String, boolean)</i> on page 1681	
public void	<i>setAttribute(String, String...)</i> on page 1697	

Modifier and Type	Member	Description
public void	<i>setAttributes(List< String >, String...)</i> on page 1697	Sets all the values of the attributes with the given route Values will be paired to attributes in order Attributes with greater or equals index than size of new values will be untouched Attributes paired with null values will be removed.
public boolean	<i>setDocument(ISDMParserDocument, String...)</i> on page 1698	
public void	<i>setDocuments(List< ISDMParserDocument >, String...)</i> on page 1698	Replaces all the elements with the given route Documents will be paired to elements in order Elements with greater or equals index than size of new elements will be untouched Element paired with null will be removed.
public void	<i>setElementName(String, String...)</i> on page 1698	Sets the name of the root element with the given route Use empty route for setting root name of this document.
public static void	<i>setNameMap(List< String >)</i> on page 1699	
public static void	<i>setPrefixMapping(Map< String, String >)</i> on page 1699	
protected void	<i>setString(String, String...)</i> on page 1699	
protected void	<i>setStrings(List< String >, String...)</i> on page 1699	
public void	<i>setValue(String, String...)</i> on page 1699	

Modifier and Type	Member	Description
public void	<i>setValues(List<String>, String...)</i> on page 1700	Sets all the values of the elements with the given route values will be paired to elements in order. Elements with greater or equals index than size of new values will be untouched. Null values will be treated as empty strings.
protected String[]	<i>strings</i> on page 1701	
public String	<i>toXMLString()</i> on page 1700	Returns the XML string representation of this object.
protected static final String	<i>URL_PROTOCOL_PREFIX</i> on page 1701	
public void	<i>write(BufferedWriter)</i> on page 1700	
public static void	<i>writeNameMap(BufferedWriter)</i> on page 1701	

Inherited members from ISDMParseDocument

Modifier and Type	Member	Description
public static final String	<i>ATTRIBUTE_ETAG</i> on page 1082	Name of the appropriate SDMODData element.
public static final String	<i>ATTRIBUTE_VALUEPREFIX_EDMTYPE</i> on page 1082	Value prefix for EDM Type type values.
public static Map<String, String>	<i>DEFAULT_PREFIXMAPPING</i> on page 1082	The default XML Namespace-to-Prefix mapping used for building XMLS.
public static final String[]	<i>EDMDATETIME_PATTERNS</i> on page 1082	Possible EDM DateTime patterns. Note: Some patterns are not supported by OData specification but still widely used.
public static final String[]	<i>EDMDATETIMEOFFSET_PATTERNS</i> on page 1082	Possible EDM TimeOffset patterns. Note: Some patterns are not supported by OData specification but still widely used.

Modifier and Type	Member	Description
public static final String	<i>EDMTIME_PATTERN</i> on page 1082	EDM Time pattern.
public static String	<i>ELEMENT_FEED</i> on page 1083	Name of the appropriate SDMOData element.
public static final String	<i>ELEMENT_ID</i> on page 1083	Name of the appropriate SDMOData element.
public static final String	<i>ROOT_DOCUMENT_NAME</i> on page 1083	The default root element name for a new document.
public static final String	<i>XMLNS_APPLICATION_URI</i> on page 1083	Constant for XMLNS URI: http://schemas.microsoft.com/ado/2007/08/dataservices .
public static final String	<i>XMLNS_ATOM_URI</i> on page 1083	Constant for XMLNS URI: http://www.w3.org/2005/Atom .
public static final String	<i>XMLNS_DATASERVICES_URI</i> on page 1083	Constant for XMLNS URI: http://schemas.microsoft.com/ado/2007/08/dataservices .
public static final String	<i>XMLNS_EDM_URI</i> on page 1083	Constant for XMLNS URI: http://schemas.microsoft.com/ado/2007/05/edm .
public static final String	<i>XMLNS_EDMX_URI</i> on page 1084	Constant for XMLNS URI: http://schemas.microsoft.com/ado/2007/06/edmx .
public static final String	<i>XMLNS_GENERICPLAYER_URI</i> on page 1084	Constant for XMLNS URI: http://www.sap.com/Protocols/SAPData/GenericPlayer .
public static final String	<i>XMLNS_METADATA_URI</i> on page 1084	Constant for XMLNS URI: http://schemas.microsoft.com/ado/2007/08/dataservices/metadata .
public static final String	<i>XMLNS_SAP_URI</i> on page 1084	Constant for XMLNS URI: http://www.sap.com/Protocols/SAPData .

Inherited members from ISDMPersistable

Modifier and Type	Member	Description
public void	<i>read(BufferedReader)</i> on page 1085	
public void	<i>write(BufferedWriter)</i> on page 1085	

Inherited members from ISDMODataParameter

Modifier and Type	Member	Description
public static final String	<i>ATTRIBUTE_MODE</i> on page 978	Name of the appropriate SDMODData attribute.
public static final String	<i>ATTRIBUTE_NAME</i> on page 978	Name of the appropriate SDMODData attribute.
public static final String	<i>ATTRIBUTE_TYPE</i> on page 978	Name of the appropriate SDMODData attribute.
public static final String	<i>ELEMENT_PARAMETER</i> on page 978	Name of the appropriate SDMODData element.
public static final String	<i>VALUE_MODE_IN</i> on page 978	Value option for the 'Mode' SDMODData attribute.
public static final String	<i>VALUE_MODE_OUT</i> on page 978	Value option for the 'Mode' SDMODData attribute.

Inherited members from ISDMParserDocument

Modifier and Type	Member	Description
public static final String	<i>ATTRIBUTE_ETAG</i> on page 1082	Name of the appropriate SDMODData element.
public static final String	<i>ATTRIBUTE_VALUEPREFIX_EDMTYPE</i> on page 1082	Value prefix for EDM Type type values.
public abstract ISDMParserDocument	<i>clone()</i> on page 1069	Creates a copy of this object.
public static Map< String, String >	<i>DEFAULT_PREFIXMAPPING</i> on page 1082	The default XML Namespace-to-Prefix mapping used for building XMLS.

Modifier and Type	Member	Description
public static final String[]	<i>EDMDATETIME_PATTERNS</i> on page 1082	Possible EDM DateTime patterns Note: Some pattern are not supported by OData specification but still widely used.
public static final String[]	<i>EDMDATETIMEOFFSET_PATTERNS</i> on page 1082	Possible EDM TimeOffset patterns Note: Some pattern are not supported by OData specification but still widely used.
public static final String	<i>EDMTIME_PATTERN</i> on page 1082	EDM Time pattern.
public static String	<i>ELEMENT_FEED</i> on page 1083	Name of the appropriate SDMOData element.
public static final String	<i>ELEMENT_ID</i> on page 1083	Name of the appropriate SDMOData element.
public abstract String	<i>getAttribute(String...)</i> on page 1069	Returns the value of the first attribute with the given route.
public abstract List< String >	<i>getAttributes(String...)</i> on page 1070	Returns all the values of attributes with the given route.
public abstract Map< String, String >	<i>getChildAttributeMap(String...)</i> on page 1070	Returns all the name-value pairs of attributes contained by the element with the given route.
public abstract List< String >	<i>getChildAttributes(String...)</i> on page 1070	Returns all the values of attributes contained by the element with the given route.
public abstract List< ISDMParserDocument >	<i>getChildDocuments(String...)</i> on page 1071	Returns the elements contained by the element with the given route.
public abstract List< ISDMParserDocument >	<i>getChildDocumentsWithAttribute(String, String, String...)</i> on page 1071	Returns the elements contained by the element with the given route and having the given attribute with the given value.
public abstract List< ISDMParserDocument >	<i>getChildDocumentsWithAttribute(String, String, boolean, String...)</i> on page 1072	Returns the elements contained by the element with the given route and having the given attribute with the given value.

Modifier and Type	Member	Description
public abstract ISDMParseDocument	<i>getDocument(String...)</i> on page 1072	Returns the first element with the given route.
public abstract List< ISDMParseDocument >	<i>getDocuments(String...)</i> on page 1073	Returns all the elements with the given route.
public abstract List< ISDMParseDocument >	<i>getDocumentsWithAttribute(String, String, String...)</i> on page 1073	Returns the elements with the given route that contains the given attribute with the given value.
public abstract List< ISDMParseDocument >	<i>getDocumentsWithAttribute(String, String, boolean, String...)</i> on page 1074	Returns the elements with the given route that contains the given attribute with the given value.
public abstract ISDMParseDocument	<i>getDocumentWithAttribute(String, String, String...)</i> on page 1074	Returns the first element with the given route that contains the given attribute with the given value.
public abstract ISDMParseDocument	<i>getDocumentWithAttribute(String, String, boolean, String...)</i> on page 1075	Returns the first element with the given route that contains the given attribute with the given value.
public abstract String	<i>getElementName()</i> on page 1075	Returns The name of the root element of this document.
public abstract String	<i>getFunctionImportComplexPropertyValue(String...)</i> on page 1076	
public abstract String	<i>getPrefixForUri(String)</i> on page 1076	Returns the appropriate namespace prefix for the given XML name-space URI.
public abstract String[]	<i>getStrings()</i> on page 1076	Returns all the string values contained by this document.
public abstract String	<i>getValue(String...)</i> on page 1076	Returns the value of the first element with the given route.
public abstract List< String >	<i>getValues(String...)</i> on page 1077	Returns all the values of elements with the given route.

Modifier and Type	Member	Description
public abstract void	<i>putAttribute(String, String...)</i> on page 1077	Sets the value of the attribute with the given route. If attribute does not exist it will be created as well as all other non existing elements in the route.
public abstract void	<i>putDocument(ISDMParseDocument, String...)</i> on page 1078	Insert the document under the element with the given route. Inserted document will be placed before already existing documents with the same route name under. All missing elements from the route will be created.
public abstract void	<i>putValue(String, String...)</i> on page 1078	Sets the value of the first element with the given route.
public abstract boolean	<i>removeAttribute(String...)</i> on page 1079	Removes first element with the given route.
public abstract boolean	<i>removeAttributes(String...)</i> on page 1079	Removes all the attribute with the given route.
public abstract boolean	<i>removeDocument(String...)</i> on page 1079	Removes first element with the given route. For removing multiple element use <code>setDocuments</code> with null arguments.
public static final String	<i>ROOT_DOCUMENT_NAME</i> on page 1083	The default root element name for a new document.
public abstract void	<i>setAttributes(List<String>, String...)</i> on page 1080	Sets all the values of the attributes with the given route. Values will be paired to attributes in order. Attributes with greater or equals index than size of new values will be untouched. Attributes paired with null values will be removed.

Modifier and Type	Member	Description
public abstract void	<i>setDocuments(List< ISDMParserDocument >, String...)</i> on page 1080	Replaces all the elements with the given route Documents will be paired to elements in order Elements with greater or equals index than size of new elements will be untouched Element paired with null will be removed.
public abstract void	<i>setElementName(String, String...)</i> on page 1081	Sets the name of the root element with the given route Use empty route for setting root name of this document.
public abstract void	<i>setValues(List< String >, String...)</i> on page 1081	Sets all the values of the elements with the given route Values will be paired to elements in order Elements with greater or equals index than size of new values will be untouched Null values will be treated as empty strings.
public abstract String	<i>toXMLString()</i> on page 1081	Returns the XML string representation of this object.
public static final String	<i>XMLNS_APPLICATION_URI</i> on page 1083	Constant for XMLNS URI: http://schemas.microsoft.com/ado/2007/08/dataservices .
public static final String	<i>XMLNS_ATOM_URI</i> on page 1083	Constant for XMLNS URI: http://www.w3.org/2005/Atom .
public static final String	<i>XMLNS_DATASERVICES_URI</i> on page 1083	Constant for XMLNS URI: http://schemas.microsoft.com/ado/2007/08/dataservices .
public static final String	<i>XMLNS_EDM_URI</i> on page 1083	Constant for XMLNS URI: http://schemas.microsoft.com/ado/2007/05/edm .
public static final String	<i>XMLNS_EDMX_URI</i> on page 1084	Constant for XMLNS URI: http://schemas.microsoft.com/ado/2007/06/edmx .

Modifier and Type	Member	Description
public static final String	<i>XMLNS_GENERICPLAYER_URI</i> on page 1084	Constant for XMLNS URI: http://www.sap.com/Protocols/SAPData/GenericPlayer .
public static final String	<i>XMLNS_METADATA_URI</i> on page 1084	Constant for XMLNS URI: http://schemas.microsoft.com/ado/2007/08/dataservices/metadata .
public static final String	<i>XMLNS_SAP_URI</i> on page 1084	Constant for XMLNS URI: http://www.sap.com/Protocols/SAPData .

Inherited members from ISDMPersistable

Modifier and Type	Member	Description
public void	<i>read(BufferedReader)</i> on page 1085	
public void	<i>write(BufferedWriter)</i> on page 1085	

SDMODataParameter() constructor

Syntax

```
public SDMODataParameter ()
```

SDMODataParameter(int[], String[]) constructor

Syntax

```
protected SDMODataParameter (
    int[] routes,
    String[] values
)
```

SDMODataParameter(SDMParserDocument) constructor

Syntax

```
public SDMODataParameter (SDMParserDocument document)
```

getMode() method

Returns The value of the appropriate SDMODData attribute.

Syntax

```
public String getMode ()
```

Returns

The value of the appropriate SDMODData attribute

getName() method

Returns The value of the appropriate SDMODData attribute.

Syntax

```
public String getName ()
```

Returns

The value of the appropriate SDMODData attribute

getType() method

Returns The value of the appropriate SDMODData attribute.

Syntax

```
public String getType ()
```

Returns

The value of the appropriate SDMODData attribute

SDMODDataProperty class

Deprecated. since 3.0, Use ODataProperty

Package

```
com.sap.mobile.lib.sdmparser
```

Syntax

```
public class SDMODDataProperty extends SDMParserDocument  
implements ISDMODDataProperty
```

Base class

- *SDMParserDocument* on page 1672

Implemented interfaces

- *ISDMODataProperty* on page 978

Members

All members of *SDMODataProperty*, including inherited members. **Constructors**

Modifier and Type	Constructor	Description
public	<i>SDMODataProperty()</i> on page 1483	
protected	<i>SDMODataProperty(int[], String[])</i> on page 1483	
public	<i>SDMODataProperty(SDMParserDocument)</i> on page 1484	

Methods

Modifier and Type	Method	Description
public List< ISDMODataProperty >	<i>getChildPropertiesData()</i> on page 1484	Returns all the child properties added to this document with putChildProperty method.
public List< ISDMODataProperty >	<i>getChildPropertiesDataWithAttribute(String, String)</i> on page 1484	Returns list of appropriate contained Property SDMOData elements with the given attribute value.
public List< ISDMODataProperty >	<i>getChildPropertiesDataWithAttribute(String, String, boolean)</i> on page 1484	Returns list of appropriate contained Property SDMOData elements with the given attribute value.
public ISDMODataProperty	<i>getChildPropertyData(String)</i> on page 1485	Return a single child property added with putChildProperty method.
public String	<i>getCollation()</i> on page 1485	Returns the value of the appropriate SDMOData attribute.
public String	<i>getDefault Value()</i> on page 1485	Returns the value of the appropriate SDMOData attribute.

Modifier and Type	Method	Description
public int	<i>getDetailDisplayOrder()</i> on page 1486	In current version it return the same value as <i>getListDisplayOrder</i> .
public String	<i>getLabel()</i> on page 1486	Returns The value of the appropriate SDMODData attribute.
public int	<i>getListDisplayOrder()</i> on page 1486	In current version it returns the same value as <i>getDetailDisplayOrder</i> .
public int	<i>getMaxLength()</i> on page 1486	Returns the value of the appropriate SDMODData attribute with default value = 0;.
public String	<i>getName()</i> on page 1486	Returns The value of the appropriate SDMODData attribute.
public String	<i>getPrecision()</i> on page 1487	Returns the value of the appropriate SDMODData attribute.
public String	<i>getScale()</i> on page 1487	Returns the value of the appropriate SDMODData attribute.
public String	<i>getSemantics()</i> on page 1487	Returns the value of the appropriate SDMODData attribute with default value = 0;.
public String	<i>getType()</i> on page 1487	Returns The value of the appropriate SDMODData attribute.
public String	<i>getValue()</i> on page 1488	Returns the value of the property if there is a single property instance that is represented by this object and value is set with <i>setValue</i> method.
public boolean	<i>hasFixedLength()</i> on page 1488	Returns The value of the appropriate SDMODData attribute.
public boolean	<i>isComplex()</i> on page 1488	Returns if the property has complex type and has child properties.
public boolean	<i>isCreatable()</i> on page 1488	Returns The value of the appropriate SDMODData attribute.

Modifier and Type	Method	Description
public boolean	<i>isDeletable()</i> on page 1489	Returns The value of the appropriate SDMOData attribute.
public boolean	<i>isFilterable()</i> on page 1489	Returns The value of the appropriate SDMOData attribute.
public boolean	<i>isNullable()</i> on page 1489	Returns The value of the appropriate SDMOData attribute.
public boolean	<i>isSearchable()</i> on page 1489	Returns The value of the appropriate SDMOData attribute.
public boolean	<i>isUnicode()</i> on page 1489	Returns the value of the appropriate SDMOData attribute.
public boolean	<i>isUpdatable()</i> on page 1490	Returns The value of the appropriate SDMOData attribute.
public void	<i>putChildPropertyData(ISDMODataProperty)</i> on page 1490	Put new child property to this property document.
public void	<i>setValue(String)</i> on page 1490	Sets the value of the property, represented by this object.

Inherited members from SDMParserDocument

Modifier and Type	Member	Description
public SDMParserDocument	<i>clone()</i> on page 1681	Creates a copy of this object.
protected Map< String, String >	<i>extensions</i> on page 1701	
public String	<i>getAttribute(String...)</i> on page 1682	Returns the value of the first attribute with the given route.
public List< String >	<i>getAttributes(String...)</i> on page 1682	Returns all the values of attributes with the given route.
protected int	<i>getAttributesEndPosition(int[], int, int)</i> on page 1682	
public Map< String, String >	<i>getChildAttributeMap(String...)</i> on page 1683	Returns all the name-value pairs of attributes contained by the element with the given route.

Modifier and Type	Member	Description
public List< String >	<i>getChildAttributes(String...)</i> on page 1683	Returns all the values of attributes contained by the element with the given route.
public List< ISDMParserDocument >	<i>getChildDocuments(String...)</i> on page 1683	Returns the elements contained by the element with the given route.
public List< ISDMParserDocument >	<i>getChildDocumentsWithAttribute(String, String, String...)</i> on page 1684	Returns the elements contained by the element with the given route and having the given attribute with the given value.
public List< ISDMParserDocument >	<i>getChildDocumentsWithAttribute(String, String, boolean, String...)</i> on page 1684	Returns the elements contained by the element with the given route and having the given attribute with the given value.
public SDMParserDocument	<i>getDocument(String...)</i> on page 1685	Returns the first element with the given route.
protected List< int[] >	<i>getDocumentPositions(String[], int, boolean, boolean)</i> on page 1685	
public List< ISDMParserDocument >	<i>getDocuments(String...)</i> on page 1686	Returns all the elements with the given route.
public List< ISDMParserDocument >	<i>getDocumentsWithAttribute(String, String, String...)</i> on page 1686	Returns the elements with the given route that contains the given attribute with the given value.
public List< ISDMParserDocument >	<i>getDocumentsWithAttribute(String, String, boolean, String...)</i> on page 1687	Returns the elements with the given route that contains the given attribute with the given value.
public ISDMParserDocument	<i>getDocumentWithAttribute(String, String, String...)</i> on page 1687	Returns the first element with the given route that contains the given attribute with the given value.

Modifier and Type	Member	Description
public ISDMParserDocument	<i>getDocumentWithAttribute(String, String, boolean, String...)</i> on page 1688	Returns the first element with the given route that contains the given attribute with the given value.
public String	<i>getElementName()</i> on page 1688	Returns The name of the root element of this document.
public String	<i>getExtension(String)</i> on page 1689	
public String	<i>getFunctionImportComplexProperty Value(String...)</i> on page 1689	
public static List< String >	<i>getNameMap()</i> on page 1689	
public static String	<i>getPrefix(String)</i> on page 1689	
public String	<i>getPrefixForUri(String)</i> on page 1689	Returns the appropriate name-space prefix for the given XML name-space URI.
public static Map< String, String >	<i>getPrefixMapping()</i> on page 1689	
protected List< Integer >	<i>getStringPositions(String[], int, boolean, boolean)</i> on page 1690	
public String[]	<i>getStrings()</i> on page 1690	Returns all the string values contained by this document.
public String	<i>getValue(String...)</i> on page 1690	Returns the value of the first element with the given route.
public List< String >	<i>getValues(String...)</i> on page 1690	Returns all the values of elements with the given route.
protected int[]	<i>insertRoutePositions(int[], int, int[])</i> on page 1691	
protected void	<i>insertRoutesPositions(int, int[])</i> on page 1691	
protected void	<i>insertStringsPositions(int, String[])</i> on page 1691	

Modifier and Type	Member	Description
protected String[]	<i>insertStringsPositions(String[], int, String[])</i> on page 1691	
protected boolean	<i>isMatched(String, String)</i> on page 1692	
public void	<i>putAttribute(String, String...)</i> on page 1692	Sets the value of the attribute with the given route. If attribute does not exist it will be created as well as all other non existing elements in the route.
public void	<i>putDocument(ISDMParseDocument, String...)</i> on page 1692	Insert the document under the element with the given route. Inserted document will be placed before already existing documents with the same route name. All missing elements from the route will be created.
public void	<i>putExtension(String, String)</i> on page 1693	
protected void	<i>putString(int, String, int, String...)</i> on page 1693	
public void	<i>putValue(String, String...)</i> on page 1693	Sets the value of the first element with the given route.
public void	<i>read(BufferedReader)</i> on page 1693	
public static void	<i>readNameMap(BufferedReader)</i> on page 1694	
public boolean	<i>removeAttribute(String...)</i> on page 1694	Removes first element with the given route.
public boolean	<i>removeAttributes(String...)</i> on page 1694	Removes all the attribute with the given route.
public boolean	<i>removeDocument(String...)</i> on page 1695	Removes first element with the given route. For removing multiple element use setDocuments with null arguments.

Modifier and Type	Member	Description
public void	<i>removeExtension(String)</i> on page 1695	
protected void	<i>removeRoutesPositions(int, int)</i> on page 1695	
protected int[]	<i>removeRoutesPositions(int[], int, int)</i> on page 1695	
protected boolean	<i>removeString(String...)</i> on page 1695	
protected boolean	<i>removeStrings(String...)</i> on page 1696	
protected void	<i>removeStringsPositions(int, int)</i> on page 1696	
protected String[]	<i>removeStringsPositions(String[], int, int)</i> on page 1696	
protected int	<i>replaceRoutesPositions(int, int, int[])</i> on page 1696	
protected int[]	<i>replaceRoutesPositions(int[], int, int, int[])</i> on page 1696	
protected int	<i>replaceStringsPositions(int, int, String[])</i> on page 1697	
protected String[]	<i>replaceStringsPositions(String[], int, int, String[])</i> on page 1697	
public static String	<i>resolveUrl(String, String)</i> on page 1697	
protected int[]	<i>routes</i> on page 1701	
public	<i>SDMParserDocument(String)</i> on page 1681	
public	<i>SDMParserDocument(SDMParserDocument)</i> on page 1681	

Modifier and Type	Member	Description
protected	<i>SDMParserDocument(int[], String[])</i> on page 1681	
protected	<i>SDMParserDocument(String, boolean)</i> on page 1681	
public void	<i>setAttribute(String, String...)</i> on page 1697	
public void	<i>setAttributes(List<String>, String...)</i> on page 1697	Sets all the values of the attributes with the given route Values will be paired to attributes in order Attributes with greater or equals index than size of new values will be untouched Attributes paired with null values will be removed.
public boolean	<i>setDocument(ISDMParserDocument, String...)</i> on page 1698	
public void	<i>setDocuments(List<ISDMParserDocument>, String...)</i> on page 1698	Replaces all the elements with the given route Documents will be paired to elements in order Elements with greater or equals index than size of new elements will be untouched Element paired with null will be removed.
public void	<i>setElementName(String, String...)</i> on page 1698	Sets the name of the root element with the given route Use empty route for setting root name of this document.
public static void	<i>setNameMap(List<String>)</i> on page 1699	
public static void	<i>setPrefixMapping(Map<String, String>)</i> on page 1699	
protected void	<i>setString(String, String...)</i> on page 1699	

Modifier and Type	Member	Description
protected void	<i>setStrings(List< String >, String...)</i> on page 1699	
public void	<i>setValue(String, String...)</i> on page 1699	
public void	<i>setValues(List< String >, String...)</i> on page 1700	Sets all the values of the elements with the given route values will be paired to elements in order Elements with greater or equals index than size of new values will be untouched Null values will be treated as empty strings.
protected String[]	<i>strings</i> on page 1701	
public String	<i>toXMLString()</i> on page 1700	Returns the XML string representation of this object.
protected static final String	<i>URL_PROTOCOL_PREFIX</i> on page 1701	
public void	<i>write(BufferedWriter)</i> on page 1700	
public static void	<i>writeNameMap(BufferedWriter)</i> on page 1701	

Inherited members from ISDMParserDocument

Modifier and Type	Member	Description
public static final String	<i>ATTRIBUTE_ETAG</i> on page 1082	Name of the appropriate SDMOData element.
public static final String	<i>ATTRIBUTE_VALUEPREFIX_EDMTYPE</i> on page 1082	Value prefix for EDM Type type values.
public static Map< String, String >	<i>DEFAULT_PREFIXMAPPING</i> on page 1082	The default XML Namespace-to-Prefix mapping used for building XMLS.
public static final String[]	<i>EDMDATETIME_PATTERNS</i> on page 1082	Possible EDM DateTime patterns Note: Some pattern are not supported by OData specification but still widely used.

Modifier and Type	Member	Description
public static final String[]	<i>EDMDATETIMEOFFSET_PATTERNS</i> on page 1082	Possible EDM TimeOffset patterns Note: Some pattern are not supported by OData specification but still widely used.
public static final String	<i>EDMTIME_PATTERN</i> on page 1082	EDM Time pattern.
public static String	<i>ELEMENT_FEED</i> on page 1083	Name of the appropriate SDMOData element.
public static final String	<i>ELEMENT_ID</i> on page 1083	Name of the appropriate SDMOData element.
public static final String	<i>ROOT_DOCUMENT_NAME</i> on page 1083	The default root element name for a new document.
public static final String	<i>XMLNS_APPLICATION_URI</i> on page 1083	Constant for XMLNS URI: http://schemas.microsoft.com/ado/2007/08/dataservices .
public static final String	<i>XMLNS_ATOM_URI</i> on page 1083	Constant for XMLNS URI: http://www.w3.org/2005/Atom .
public static final String	<i>XMLNS_DATASERVICES_URI</i> on page 1083	Constant for XMLNS URI: http://schemas.microsoft.com/ado/2007/08/dataservices .
public static final String	<i>XMLNS_EDM_URI</i> on page 1083	Constant for XMLNS URI: http://schemas.microsoft.com/ado/2007/05/edm .
public static final String	<i>XMLNS_EDMX_URI</i> on page 1084	Constant for XMLNS URI: http://schemas.microsoft.com/ado/2007/06/edmx .
public static final String	<i>XMLNS_GENERICPLAYER_URI</i> on page 1084	Constant for XMLNS URI: http://www.sap.com/Protocols/SAPData/GenericPlayer .
public static final String	<i>XMLNS_METADATA_URI</i> on page 1084	Constant for XMLNS URI: http://schemas.microsoft.com/ado/2007/08/dataservices/metadata .

Modifier and Type	Member	Description
public static final String	<i>XMLNS_SAP_URI</i> on page 1084	Constant for XMLNS URI: http://www.sap.com/Protocols/SAPData .

Inherited members from ISDMPersistable

Modifier and Type	Member	Description
public void	<i>read(BufferedReader)</i> on page 1085	
public void	<i>write(BufferedWriter)</i> on page 1085	

Inherited members from ISDMODataProperty

Modifier and Type	Member	Description
public static final String	<i>ATTRIBUTE_COLLATION</i> on page 994	Name of the appropriate SDMOData attribute.
public static final String	<i>ATTRIBUTE_CREATABLE</i> on page 994	Name of the appropriate SDMOData attribute.
public static final String	<i>ATTRIBUTE_DEFAULTVALUE</i> on page 994	Name of the appropriate SDMOData attribute.
public static final String	<i>ATTRIBUTE_DELETABLE</i> on page 995	Name of the appropriate SDMOData attribute.
public static final String	<i>ATTRIBUTE_DETAIL_DISPLAYORDER</i> on page 995	Name of the display-order SDMOData attribute.
public static final String	<i>ATTRIBUTE_FILTERABLE</i> on page 995	Name of the appropriate SDMOData attribute.
public static final String	<i>ATTRIBUTE_FIXEDLENGTH</i> on page 995	Name of the appropriate SDMOData attribute.
public static final String	<i>ATTRIBUTE_LABEL</i> on page 995	Name of the appropriate SDMOData attribute.
public static final String	<i>ATTRIBUTE_LIST_DISPLAYORDER</i> on page 995	Name of the display-order SDMOData attribute.
public static final String	<i>ATTRIBUTE_MAXLENGTH</i> on page 995	Name of the appropriate SDMOData attribute.

Modifier and Type	Member	Description
public static final String	<i>ATTRIBUTE_NAME</i> on page 996	Name of the appropriate SDMODData attribute.
public static final String	<i>ATTRIBUTE_NULLABLE</i> on page 996	Name of the appropriate SDMODData attribute.
public static final String	<i>ATTRIBUTE_PRECISION</i> on page 996	Name of the appropriate SDMODData attribute.
public static final String	<i>ATTRIBUTE_SCALE</i> on page 996	Name of the appropriate SDMODData attribute.
public static final String	<i>ATTRIBUTE_SEARCHABLE</i> on page 996	Name of the appropriate SDMODData attribute.
public static final String	<i>ATTRIBUTE_SEMANTICS</i> on page 996	Name of the appropriate SDMODData attribute.
public static final String	<i>ATTRIBUTE_TYPE</i> on page 996	Name of the appropriate SDMODData attribute.
public static final String	<i>ATTRIBUTE_UNICODE</i> on page 997	Name of the appropriate SDMODData attribute.
public static final String	<i>ATTRIBUTE_UPDATABLE</i> on page 997	Name of the appropriate SDMODData attribute.
public static final String	<i>ATTRIBUTE_USEIN-SEARCH</i> on page 997	Name of the appropriate SDMODData attribute.
public static final String	<i>ATTRIBUTE_VISIBLEINDE-TAIL</i> on page 997	Name of the appropriate SDMODData attribute.
public static final String	<i>ATTRIBUTE_VISIBLEIN-LIST</i> on page 997	Name of the appropriate SDMODData attribute.
public static final String	<i>ELEMENT_PROPERTY</i> on page 997	Name of the appropriate SDMODData element.

Inherited members from ISDMParserDocument

Modifier and Type	Member	Description
public static final String	<i>ATTRIBUTE_ETAG</i> on page 1082	Name of the appropriate SDMODData element.
public static final String	<i>ATTRIBUTE_VALUEPRE-FIX_EDMTYPE</i> on page 1082	Value prefix for EDM Type type values.

Modifier and Type	Member	Description
public abstract ISDMParserDocument	<i>clone()</i> on page 1069	Creates a copy of this object.
public static Map< String, String >	<i>DEFAULT_PREFIXMAP-PING</i> on page 1082	The default XML Namespace-to-Prefix mapping used for building XMLS.
public static final String[]	<i>EDMDATETIME_PATTERNS</i> on page 1082	Possible EDM DateTime patterns Note: Some pattern are not supported by OData specification but still widely used.
public static final String[]	<i>EDMDATETIMEOFFSET_PATTERNS</i> on page 1082	Possible EDM TimeOffset patterns Note: Some pattern are not supported by OData specification but still widely used.
public static final String	<i>EDMTIME_PATTERN</i> on page 1082	EDM Time pattern.
public static String	<i>ELEMENT_FEED</i> on page 1083	Name of the appropriate SDMOData element.
public static final String	<i>ELEMENT_ID</i> on page 1083	Name of the appropriate SDMOData element.
public abstract String	<i>getAttribute(String...)</i> on page 1069	Returns the value of the first attribute with the given route.
public abstract List< String >	<i>getAttributes(String...)</i> on page 1070	Returns all the values of attributes with the given route.
public abstract Map< String, String >	<i>getChildAttribute-Map(String...)</i> on page 1070	Returns all the name-value pairs of attributes contained by the element with the given route.
public abstract List< String >	<i>getChildAttributes(String...)</i> on page 1070	Returns all the values of attributes contained by the element with the given route.
public abstract List< ISDMParserDocument >	<i>getChildDocuments(String...)</i> on page 1071	Returns the elements contained by the element with the given route.

Modifier and Type	Member	Description
public abstract List< ISDMParseDocument >	<i>getChildDocumentsWithAttribute(String, String, String...)</i> on page 1071	Returns the elements contained by the element with the given route and having the given attribute with the given value.
public abstract List< ISDMParseDocument >	<i>getChildDocumentsWithAttribute(String, String, boolean, String...)</i> on page 1072	Returns the elements contained by the element with the given route and having the given attribute with the given value.
public abstract ISDMParseDocument	<i>getDocument(String...)</i> on page 1072	Returns the first element with the given route.
public abstract List< ISDMParseDocument >	<i>getDocuments(String...)</i> on page 1073	Returns all the elements with the given route.
public abstract List< ISDMParseDocument >	<i>getDocumentsWithAttribute(String, String, String...)</i> on page 1073	Returns the elements with the given route that contains the given attribute with the given value.
public abstract List< ISDMParseDocument >	<i>getDocumentsWithAttribute(String, String, boolean, String...)</i> on page 1074	Returns the elements with the given route that contains the given attribute with the given value.
public abstract ISDMParseDocument	<i>getDocumentWithAttribute(String, String, String...)</i> on page 1074	Returns the first element with the given route that contains the given attribute with the given value.
public abstract ISDMParseDocument	<i>getDocumentWithAttribute(String, String, boolean, String...)</i> on page 1075	Returns the first element with the given route that contains the given attribute with the given value.
public abstract String	<i>getElementName()</i> on page 1075	Returns The name of the root element of this document.
public abstract String	<i>getFunctionImportComplexPropertyValue(String...)</i> on page 1076	
public abstract String	<i>getPrefixForUri(String)</i> on page 1076	Returns the appropriate namespace prefix for the given XML name-space URI.

Modifier and Type	Member	Description
public abstract String[]	<i>getStrings()</i> on page 1076	Returns all the string values contained by this document.
public abstract String	<i>getValue(String...)</i> on page 1076	Returns the value of the first element with the given route.
public abstract List< String >	<i>getValues(String...)</i> on page 1077	Returns all the values of elements with the given route.
public abstract void	<i>putAttribute(String, String...)</i> on page 1077	Sets the value of the attribute with the given route If attribute does not exist it will be created as well as all other non existing elements in the route.
public abstract void	<i>putDocument(ISDMParserDocument, String...)</i> on page 1078	Insert the document under the element with the given route inserted document will be placed before already existing documents with the same route name under All missing elements from the route will be created.
public abstract void	<i>putValue(String, String...)</i> on page 1078	Sets the value of the first element with the given route.
public abstract boolean	<i>removeAttribute(String...)</i> on page 1079	Removes first element with the given route.
public abstract boolean	<i>removeAttributes(String...)</i> on page 1079	Removes all the attribute with the given route.
public abstract boolean	<i>removeDocument(String...)</i> on page 1079	Removes first element with the given route For removing multiple element use setDocuemtns with null arguments.
public static final String	<i>ROOT_DOCUMENT_NAME</i> on page 1083	The default root element name for a new document.

Modifier and Type	Member	Description
public abstract void	<i>setAttributes(List< String >, String...)</i> on page 1080	Sets all the values of the attributes with the given route Values will be paired to attributes in order Attributes with greater or equals index than size of new values will be untouched Attributes paired with null values will be removed.
public abstract void	<i>setDocuments(List< ISDMParserDocument >, String...)</i> on page 1080	Replaces all the elements with the given route Documents will be paired to elements in order Elements with greater or equals index than size of new elements will be untouched Element paired with null will be removed.
public abstract void	<i>setElementName(String, String...)</i> on page 1081	Sets the name of the root element with the given route Use empty route for setting root name of this document.
public abstract void	<i>setValues(List< String >, String...)</i> on page 1081	Sets all the values of the elements with the given rout Values will be paired to elements in order Elements with greater or equals index than size of new values will be untouched Null values will be treated as empty strings.
public abstract String	<i>toXMLString()</i> on page 1081	Returns the XML string representation of this object.
public static final String	<i>XMLNS_APPLICATION_URI</i> on page 1083	Constant for XMLNS URI: http://schemas.microsoft.com/ado/2007/08/dataservices .
public static final String	<i>XMLNS_ATOM_URI</i> on page 1083	Constant for XMLNS URI: http://www.w3.org/2005/Atom .

Modifier and Type	Member	Description
public static final String	<i>XMLNS_DATASERVICES_URI</i> on page 1083	Constant for XMLNS URI: http://schemas.microsoft.com/ado/2007/08/dataservices .
public static final String	<i>XMLNS_EDM_URI</i> on page 1083	Constant for XMLNS URI: http://schemas.microsoft.com/ado/2007/05/edm .
public static final String	<i>XMLNS_EDMX_URI</i> on page 1084	Constant for XMLNS URI: http://schemas.microsoft.com/ado/2007/06/edmx .
public static final String	<i>XMLNS_GENERICPLAYER_URI</i> on page 1084	Constant for XMLNS URI: http://www.sap.com/Protocols/SAPData/GenericPlayer .
public static final String	<i>XMLNS_METADATA_URI</i> on page 1084	Constant for XMLNS URI: http://schemas.microsoft.com/ado/2007/08/dataservices/metadata .
public static final String	<i>XMLNS_SAP_URI</i> on page 1084	Constant for XMLNS URI: http://www.sap.com/Protocols/SAPData .

Inherited members from ISDMPersistable

Modifier and Type	Member	Description
public void	<i>read(BufferedReader)</i> on page 1085	
public void	<i>write(BufferedWriter)</i> on page 1085	

SDMODDataProperty() constructor

Syntax

```
public SDMODDataProperty ()
```

SDMODDataProperty(int[], String[]) constructor

Syntax

```
protected SDMODDataProperty (  
    int[] routes,
```

```
String[] values
)
```

SDMODataProperty(SDMParserDocument) constructor

Syntax

```
public SDMODataProperty (SDMParserDocument document)
```

getChildPropertiesData() method

Returns all the child properties added to this document with putChildProperty method.

Syntax

```
public List< ISDMODataProperty > getChildPropertiesData ()
```

Returns

List of child properties.

getChildPropertiesDataWithAttribute(String, String) method

Returns list of appropriate contained Property SDMOData elements with the given attribute value.

Syntax

```
public List< ISDMODataProperty >
getChildPropertiesDataWithAttribute (
    String attributeName,
    String attributeValue
)
```

Parameters

- **attributeName** – the name of the attribute that value should be checked
- **attributeValue** – expected value of the attribute

Returns

list of appropriate contained Property SDMOData elements with the given attribute value

getChildPropertiesDataWithAttribute(String, String, boolean) method

Returns list of appropriate contained Property SDMOData elements with the given attribute value.

Syntax

```
public List< ISDMODataProperty >
getChildPropertiesDataWithAttribute (
    String attributeName,
    String attributeValue,
```

```
boolean addByDefault
)
```

Parameters

- **attributeName** – the name of the attribute that value should be checked
- **attributeValue** – expected value of the attribute
- **addByDefault** – true if the child Property should be add in case if there is no attribute with the given name

Returns

list of appropriate contained Property SDMODData elements with the given attribute value

getChildPropertyData(String) method

Return a single child property added with putChildProperty method.

Syntax

```
public ISDMODDataProperty getChildPropertyData (String
propertyName)
```

Parameters

- **propertyName** – The name of the child property that should be returned.

Returns

The found child property or null if there is no child property with the given name.

getCollation() method

Returns the value of the appropriate SDMODData attribute.

Syntax

```
public String getCollation ()
```

Returns

The value of the appropriate SDMODData attribute

getDefaultValue() method

Returns the value of the appropriate SDMODData attribute.

Syntax

```
public String getDefaultValue ()
```

Returns

The value of the appropriate SDMODData attribute

getDetailDisplayOrder() method

In current version it return the same value as getListDisplayOrder.

Syntax

```
public int getDetailDisplayOrder ()
```

Returns

The value of 'display-order' attribute with defaultValue = 0;

getLabel() method

Returns The value of the appropriate SDMOData attribute.

Syntax

```
public String getLabel ()
```

Returns

The value of the appropriate SDMOData attribute

getListDisplayOrder() method

In current version it returns the same value as getDetailDisplayOrder.

Syntax

```
public int getListDisplayOrder ()
```

Returns

The value of 'display-order' attribute with defaultValue = 0;

getMaxLength() method

Returns the value of the appropriate SDMOData attribute with defaultValue = 0;.

Syntax

```
public int getMaxLength ()
```

Returns

The value of the appropriate SDMOData attribute with defaultValue = 0;

getName() method

Returns The value of the appropriate SDMOData attribute.

Syntax

```
public String getName ()
```

Returns

The value of the appropriate SDMOData attribute

getPrecision() method

Returns the value of the appropriate SDMOData attribute.

Syntax

```
public String getPrecision ()
```

Returns

The value of the appropriate SDMOData attribute

getScale() method

Returns the value of the appropriate SDMOData attribute.

Syntax

```
public String getScale ()
```

Returns

The value of the appropriate SDMOData attribute

getSemantics() method

Returns the value of the appropriate SDMOData attribute with default Value = 0;.

Syntax

```
public String getSemantics ()
```

Returns

The value of the appropriate SDMOData attribute with default Value = 0;

getType() method

Returns The value of the appropriate SDMOData attribute.

Syntax

```
public String getType ()
```

Returns

The value of the appropriate SDMOData attribute

getValue() method

Returns the value of the property if there is a single property instance that is represented by this object and value is set with setValue method.

Syntax

```
public String getValue ()
```

Returns

the value of the property instance represented by this object.

Remarks

Otherwise it returns null.

Typically this object contains value only if this object was returned by an SDMOData Entry.

hasFixedLength() method

Returns The value of the appropriate SDMOData attribute.

Syntax

```
public boolean hasFixedLength ()
```

Returns

The value of the appropriate SDMOData attribute

isComplex() method

Returns if the property has complex type and has child properties.

Syntax

```
public boolean isComplex ()
```

Returns

true if the property has complex type and has child properties.

isCreatable() method

Returns The value of the appropriate SDMOData attribute.

Syntax

```
public boolean isCreatable ()
```

Returns

The value of the appropriate SDMOData attribute

isDeletable() method

Returns The value of the appropriate SDMODData attribute.

Syntax

```
public boolean isDeletable ()
```

Returns

The value of the appropriate SDMODData attribute

isFilterable() method

Returns The value of the appropriate SDMODData attribute.

Syntax

```
public boolean isFilterable ()
```

Returns

The value of the appropriate SDMODData attribute

isNullable() method

Returns The value of the appropriate SDMODData attribute.

Syntax

```
public boolean isNullable ()
```

Returns

The value of the appropriate SDMODData attribute

isSearchable() method

Returns The value of the appropriate SDMODData attribute.

Syntax

```
public boolean isSearchable ()
```

Returns

The value of the appropriate SDMODData attribute

isUnicode() method

Returns the value of the appropriate SDMODData attribute.

Syntax

```
public boolean isUnicode ()
```

Returns

The value of the appropriate SDMOData attribute

isUpdatable() method

Returns The value of the appropriate SDMOData attribute.

Syntax

```
public boolean isUpdatable ()
```

Returns

The value of the appropriate SDMOData attribute

putChildPropertyData(ISDMODataProperty) method

Put new child property to this property document.

Syntax

```
public void putChildPropertyData (ISDMODataProperty property)
```

Parameters

- **property** – The child property

setValue(String) method

Sets the value of the property, represented by this object.

Syntax

```
public void setValue (String value)
```

Parameters

- **value** – The value of the property instance represented by this object.

Remarks

This method should be used only if there a property instance that is represented by this object.

Typically this method is used when property object is returned by an SDMOData Entry object.

SDMODataReturnTypeEntry class

Deprecated. since 3.0, Use ODataReturnTypeEntry

Package

```
com.sap.mobile.lib.sdmparser
```

Syntax

```
public class SDMODataReturnTypeEntry extends SDMODataEntry
implements ISDMODataEntry
```

Base class

- *SDMODataEntry* on page 1313

Implemented interfaces

- *ISDMODataEntry* on page 895

Members

All members of *SDMODataReturnTypeEntry*, including inherited members. **Variables**

Modifier and Type	Variable	Description
protected static final String	SDM_RETURNTYPE_COLLECTION	

Constructors

Modifier and Type	Constructor	Description
public	<i>SDMODataReturnTypeEntry(boolean)</i> on page 1516	
public	<i>SDMODataReturnTypeEntry(SDMParserDocument, ISDMODataFunctionImport, ISDMODataSchema, boolean)</i> on page 1516	

Methods

Modifier and Type	Method	Description
public void	<i>putPropertyValue(String, String)</i> on page 1517	Puts the new property element as a sub-element of the 'properties' <i>SDMOData</i> element.
public void	<i>putPropertyValue(String, String, boolean)</i> on page 1517	Puts the new property element as a sub-element of the 'properties' <i>SDMOData</i> element.
public void	<i>read(BufferedReader)</i> on page 1518	

Modifier and Type	Method	Description
public void	<i>setCollectionId(String)</i> on page 1518	Maintains the Id of the SDMO-Cata Collection that this Entry belongs to.
public void	<i>setSchema(ISDMODataSchema)</i> on page 1518	Maintains the reference to the appropriate SDMOData Schema object.
public void	<i>write(BufferedWriter)</i> on page 1518	

Inherited members from SDMODataEntry

Modifier and Type	Member	Description
protected void	<i>addPropertyValues(ISDMODataProperty, Map< String, String >, String)</i> on page 1334	
protected static Long	<i>cache_timestamp</i> on page 1347	
protected static cacheState	<i>Cachestate</i> on page 1348	
protected String	<i>collectionId</i> on page 1348	
protected static final int	<i>FALSE</i> on page 1348	
protected void	<i>fillPropertyData(ISDMODataProperty, String...)</i> on page 1334	
protected void	<i>fillPropertyDataWithAttribute(ISDMODataProperty, String, String, boolean, String...)</i> on page 1335	
protected static final String	<i>FILTER</i> on page 1348	
protected static final String	<i>FILTER_AND</i> on page 1348	
protected static final String	<i>FILTER_EQ</i> on page 1348	
public List< ISDMODataLink >	<i>getActionLinks()</i> on page 1335	Returns SDMOData Link objects that are set as action links (Has semantics (SAP namespace) attribute with value 'action')

Modifier and Type	Member	Description
public String	<i>getAuthorName()</i> on page 1335	Returns The value of the 'name' SDMODData element of the 'author' SDMODData element.
public cacheState	<i>getCachestate()</i> on page 1335	
public Long	<i>getCacheTimestamp()</i> on page 1335	
public String	<i>getCollectionId()</i> on page 1336	Returns the Id of the SDMOCa-ta Collection that this Entry belongs to.
public String	<i>getEtag()</i> on page 1336	Returns the Id of the SDMODa-ta Collection that this Entry belongs to.
public String	<i>getFilterUrl()</i> on page 1336	Returns the full execution URL hat can be used for filtering collection search for this single entry.
public List< ISDMODDataProperty >	<i>getGPUseInSearchPropertiesData()</i> on page 1336	Returns the value and meta information (retrieved from SDMODData Schema document) of the properties of this SDMO-Data Entry document with 'true' use-in-search (Generic Player name-space) attribute value.
public List< ISDMODDataProperty >	<i>getGPVisibleInDetailPropertiesData()</i> on page 1337	Returns the value and meta information (retrieved from SDMODData Schema document) of the properties of this SDMO-Data Entry document with 'true' visible-in-detail (Generic Player name-space) attribute value.
public List< ISDMODDataProperty >	<i>getGPVisibleInListPropertiesData()</i> on page 1337	Returns the value and meta information (retrieved from SDMODData Schema document) of the properties of this SDMO-Data Entry document with 'true' visible-in-list (Generic Player name-space) attribute value.

Modifier and Type	Member	Description
public List< ISDMODataIcon >	<i>getIcons()</i> on page 1337	Returns the list of the appropriate SDMODData elements.
public String	<i>getId()</i> on page 1337	Returns The Id of this SDMO-Data Entry (value of appropriate SDMODData Id element)
public boolean	<i>getIsLocal()</i> on page 1338	
public Map< String, String >	<i>getKeyPropertyValues()</i> on page 1338	Returns the values of the properties that are marked as key properties in the SDMODData Schema document.
public Date	<i>getLastUpdated()</i> on page 1338	Returns The parsed value of the 'updated' SDMODData Element.
public List< ISDMODataLink >	<i>getLinks()</i> on page 1338	Returns the list of the appropriate SDMODData elements.
public List< ISDMODataProperty >	<i>getPropertiesData()</i> on page 1338	Returns the value and meta information (retrieved from SDMODData Schema document) of the properties of this SDMO-data Entry document.
public List< ISDMODataProperty >	<i>getPropertiesDataWithAttribute(String, String)</i> on page 1339	Returns the value and meta information (retrieved from SDMODData Schema document) of the properties of this SDMO-Data Entry document with the given attribute value.
public List< ISDMODataProperty >	<i>getPropertiesDataWithAttribute(String, String, boolean)</i> on page 1339	Returns the value and meta information (retrieved from SDMODData Schema document) of the properties of this SDMO-Data Entry document with the given attribute value.
public ISDMParserDocument	<i>getPropertiesDocument()</i> on page 1340	Returns the representer document of SDMODData 'properties' (Metadata name-space) document This method is created for performance reasons mostly to use in search methods.

Modifier and Type	Member	Description
public String	<i>getPropertyValue(String...)</i> on page 1340	Returns the value of the appropriate property.
public List< String >	<i>getPropertyValues(List<String[]>)</i> on page 1340	Return list of property values for the given property paths.
public Map< String, String >	<i>getPropertyValues()</i> on page 1341	Returns the all the values of properties contained by this SDMODData Entry document Key for the properties will be their name of their full path in case they are enclosed by Complex Types.
public List< ISDMODDataLink >	<i>getRelatedDataLinks()</i> on page 1341	Returns SDMODData Link objects that represents links to Related Data.
public List< ISDMODDataProperty >	<i>getSAPSearchablePropertiesData()</i> on page 1341	Returns the value and meta information (retrieved from SDMODData Schema document) of the properties of this SDMODData Entry document with 'true' searchable (SAP name-space) attribute value.
public ISDMODDataSchema	<i>getSchema()</i> on page 1342	Returns the appropriate SDMODData Schema object.
public ISDMODDataLink	<i>getSelfLink()</i> on page 1342	Returns SDMSDMODData Link object that should be used for self related operations (with 'rel' attribute value 'self' or 'edit')
public ISDMODDataLink	<i>getSubscriptionLink()</i> on page 1342	Returns SDMODData Link object that should be used for subscription or null if there is no subscription link defined.
public String	<i>getSummary()</i> on page 1342	Returns The value of the appropriate SDMODData element.
public String	<i>getTitle()</i> on page 1343	Returns The value of the appropriate SDMODData element.
protected static boolean	<i>isLocalEntry</i> on page 1348	

Modifier and Type	Member	Description
protected JsonObject	<i>JsonObject</i> on page 1348	JSON related variables
protected void	<i>materialize()</i> on page 1343	
protected static final int	<i>NOT_TESTED</i> on page 1349	
protected void	<i>parseCollectionId()</i> on page 1343	
protected long	<i>parseEdmTime(String)</i> on page 1343	
public void	<i>putComplexPropertyValue(String, String...)</i> on page 1343	Puts the new property element as a sub-element of the 'complex properties' SDMODData element.
public void	<i>putDocument(ISDMParseDocument, String...)</i> on page 1344	Insert the document under the element with the given route inserted document will be placed before already existing documents with the same route name under All missing elements from the route will be created.
public void	<i>putId(String)</i> on page 1344	Sets id of this SDMODData Entry document (value of appropriate SDMODData Id element)
protected String	<i>resolveTargetCollection(ISDMODDataLink)</i> on page 1345	
protected ISDMODDataSchema	<i>schema</i> on page 1349	
public	<i>SDMODDataEntry()</i> on page 1333	
public	<i>SDMODDataEntry(boolean)</i> on page 1333	
protected	<i>SDMODDataEntry(int[], String[])</i> on page 1333	
public	<i>SDMODDataEntry(ISDMODDataSchema)</i> on page 1334	
public	<i>SDMODDataEntry(SDMParseDocument)</i> on page 1334	

Modifier and Type	Member	Description
public	<i>SDMODDataEntry(SDMParserDocument, ISDMODDataSchema)</i> on page 1334	
public	<i>SDMODDataEntry(JsonObject)</i> on page 1334	Json Related
public void	<i>setAuthorName(String)</i> on page 1346	Sets the value of the 'name' SDMODData element of the 'author' SDMODData element.
public void	<i>setCachestate(cache.State)</i> on page 1346	
public void	<i>setCacheTimestamp(Long)</i> on page 1346	
public void	<i>setIsLocal(boolean)</i> on page 1346	
public void	<i>setSummary(String)</i> on page 1347	Sets the value of the appropriate SDMODData element.
public void	<i>setTitle(String)</i> on page 1347	Sets the value of the appropriate SDMODData element.
protected static final int	<i>TRUE</i> on page 1349	

Inherited members from SDMParserDocument

Modifier and Type	Member	Description
public SDMParserDocument	<i>clone()</i> on page 1681	Creates a copy of this object.
protected Map< String, String >	<i>extensions</i> on page 1701	
public String	<i>getAttribute(String...)</i> on page 1682	Returns the value of the first attribute with the given route.
public List< String >	<i>getAttributes(String...)</i> on page 1682	Returns all the values of attributes with the given route.
protected int	<i>getAttributesEndPosition(int[], int, int)</i> on page 1682	
public Map< String, String >	<i>getChildAttributeMap(String...)</i> on page 1683	Returns all the name-value pairs of attributes contained by the element with the given route.

Modifier and Type	Member	Description
public List< String >	<i>getChildAttributes(String...)</i> on page 1683	Returns all the values of attributes contained by the element with the given route.
public List< ISDMParserDocument >	<i>getChildDocuments(String...)</i> on page 1683	Returns the elements contained by the element with the given route.
public List< ISDMParserDocument >	<i>getChildDocumentsWithAttribute(String, String, String...)</i> on page 1684	Returns the elements contained by the element with the given route and having the given attribute with the given value.
public List< ISDMParserDocument >	<i>getChildDocumentsWithAttribute(String, String, boolean, String...)</i> on page 1684	Returns the elements contained by the element with the given route and having the given attribute with the given value.
public SDMParserDocument	<i>getDocument(String...)</i> on page 1685	Returns the first element with the given route.
protected List< int[] >	<i>getDocumentPositions(String[], int, boolean, boolean)</i> on page 1685	
public List< ISDMParserDocument >	<i>getDocuments(String...)</i> on page 1686	Returns all the elements with the given route.
public List< ISDMParserDocument >	<i>getDocumentsWithAttribute(String, String, String...)</i> on page 1686	Returns the elements with the given route that contains the given attribute with the given value.
public List< ISDMParserDocument >	<i>getDocumentsWithAttribute(String, String, boolean, String...)</i> on page 1687	Returns the elements with the given route that contains the given attribute with the given value.
public ISDMParserDocument	<i>getDocumentWithAttribute(String, String, String...)</i> on page 1687	Returns the first element with the given route that contains the given attribute with the given value.

Modifier and Type	Member	Description
public ISDMParserDocument	<i>getDocumentWithAttribute(String, String, boolean, String...)</i> on page 1688	Returns the first element with the given route that contains the given attribute with the given value.
public String	<i>getElementName()</i> on page 1688	Returns The name of the root element of this document.
public String	<i>getExtension(String)</i> on page 1689	
public String	<i>getFunctionImportComplexProperty Value(String...)</i> on page 1689	
public static List< String >	<i>getNameMap()</i> on page 1689	
public static String	<i>getPrefix(String)</i> on page 1689	
public String	<i>getPrefixForUri(String)</i> on page 1689	Returns the appropriate name-space prefix for the given XML name-space URI.
public static Map< String, String >	<i>getPrefixMapping()</i> on page 1689	
protected List< Integer >	<i>getStringPositions(String[], int, boolean, boolean)</i> on page 1690	
public String[]	<i>getStrings()</i> on page 1690	Returns all the string values contained by this document.
public String	<i>getValue(String...)</i> on page 1690	Returns the value of the first element with the given route.
public List< String >	<i>getValues(String...)</i> on page 1690	Returns all the values of elements with the given route.
protected int[]	<i>insertRoutePositions(int[], int, int[])</i> on page 1691	
protected void	<i>insertRoutesPositions(int, int[])</i> on page 1691	
protected void	<i>insertStringsPositions(int, String[])</i> on page 1691	

Modifier and Type	Member	Description
protected String[]	<i>insertStringsPositions(String[], int, String[])</i> on page 1691	
protected boolean	<i>isMatched(String, String)</i> on page 1692	
public void	<i>putAttribute(String, String...)</i> on page 1692	Sets the value of the attribute with the given route. If attribute does not exist it will be created as well as all other non existing elements in the route.
public void	<i>putExtension(String, String)</i> on page 1693	
protected void	<i>putString(int, String, int, String...)</i> on page 1693	
public void	<i>putValue(String, String...)</i> on page 1693	Sets the value of the first element with the given route.
public static void	<i>readNameMap(BufferedReader)</i> on page 1694	
public boolean	<i>removeAttribute(String...)</i> on page 1694	Removes first element with the given route.
public boolean	<i>removeAttributes(String...)</i> on page 1694	Removes all the attribute with the given route.
public boolean	<i>removeDocument(String...)</i> on page 1695	Removes first element with the given route. For removing multiple element use setDocuments with null arguments.
public void	<i>removeExtension(String)</i> on page 1695	
protected void	<i>removeRoutesPositions(int, int)</i> on page 1695	
protected int[]	<i>removeRoutesPositions(int[], int, int)</i> on page 1695	
protected boolean	<i>removeString(String...)</i> on page 1695	

Modifier and Type	Member	Description
protected boolean	<i>removeStrings(String...)</i> on page 1696	
protected void	<i>removeStringsPositions(int, int)</i> on page 1696	
protected String[]	<i>removeStringsPositions(String[], int, int)</i> on page 1696	
protected int	<i>replaceRoutesPositions(int, int, int[])</i> on page 1696	
protected int[]	<i>replaceRoutesPositions(int[], int, int, int[])</i> on page 1696	
protected int	<i>replaceStringsPositions(int, int, String[])</i> on page 1697	
protected String[]	<i>replaceStringsPositions(String[], int, int, String[])</i> on page 1697	
public static String	<i>resolveUrl(String, String)</i> on page 1697	
protected int[]	<i>routes</i> on page 1701	
public	<i>SDMParserDocument(String)</i> on page 1681	
public	<i>SDMParserDocument(SDMParserDocument)</i> on page 1681	
protected	<i>SDMParserDocument(int[], String[])</i> on page 1681	
protected	<i>SDMParserDocument(String, boolean)</i> on page 1681	
public void	<i>setAttribute(String, String...)</i> on page 1697	

Modifier and Type	Member	Description
public void	<i>setAttributes(List< String >, String...)</i> on page 1697	Sets all the values of the attributes with the given route Values will be paired to attributes in order Attributes with greater or equals index than size of new values will be untouched Attributes paired with null values will be removed.
public boolean	<i>setDocument(ISDMParserDocument, String...)</i> on page 1698	
public void	<i>setDocuments(List< ISDMParserDocument >, String...)</i> on page 1698	Replaces all the elements with the given route Documents will be paired to elements in order Elements with greater or equals index than size of new elements will be untouched Element paired with null will be removed.
public void	<i>setElementName(String, String...)</i> on page 1698	Sets the name of the root element with the given route Use empty route for setting root name of this document.
public static void	<i>setNameMap(List< String >)</i> on page 1699	
public static void	<i>setPrefixMapping(Map< String, String >)</i> on page 1699	
protected void	<i>setString(String, String...)</i> on page 1699	
protected void	<i>setStrings(List< String >, String...)</i> on page 1699	
public void	<i>setValue(String, String...)</i> on page 1699	

Modifier and Type	Member	Description
public void	<i>setValues(List<String>, String...)</i> on page 1700	Sets all the values of the elements with the given route values will be paired to elements in order. Elements with greater or equals index than size of new values will be untouched. Null values will be treated as empty strings.
protected String[]	<i>strings</i> on page 1701	
public String	<i>toXMLString()</i> on page 1700	Returns the XML string representation of this object.
protected static final String	<i>URL_PROTOCOL_PREFIX</i> on page 1701	
public static void	<i>writeNameMap(BufferedWriter)</i> on page 1701	

Inherited members from ISDMParserDocument

Modifier and Type	Member	Description
public static final String	<i>ATTRIBUTE_ETAG</i> on page 1082	Name of the appropriate SDMOData element.
public static final String	<i>ATTRIBUTE_VALUEPREFIX_EDMTYPE</i> on page 1082	Value prefix for EDM Type type values.
public static Map<String, String>	<i>DEFAULT_PREFIX_MAPPING</i> on page 1082	The default XML Namespace-to-Prefix mapping used for building XMLS.
public static final String[]	<i>EDMDATETIME_PATTERNS</i> on page 1082	Possible EDM DateTime patterns. Note: Some patterns are not supported by OData specification but still widely used.
public static final String[]	<i>EDMDATETIMEOFFSET_PATTERNS</i> on page 1082	Possible EDM TimeOffset patterns. Note: Some patterns are not supported by OData specification but still widely used.
public static final String	<i>EDMTIME_PATTERN</i> on page 1082	EDM Time pattern.

Modifier and Type	Member	Description
public static String	<i>ELEMENT_FEED</i> on page 1083	Name of the appropriate SDMOData element.
public static final String	<i>ELEMENT_ID</i> on page 1083	Name of the appropriate SDMOData element.
public static final String	<i>ROOT_DOCUMENT_NAME</i> on page 1083	The default root element name for a new document.
public static final String	<i>XMLNS_APPLICATION_URI</i> on page 1083	Constant for XMLNS URI: http://schemas.microsoft.com/ado/2007/08/dataservices .
public static final String	<i>XMLNS_ATOM_URI</i> on page 1083	Constant for XMLNS URI: http://www.w3.org/2005/Atom .
public static final String	<i>XMLNS_DATASERVICES_URI</i> on page 1083	Constant for XMLNS URI: http://schemas.microsoft.com/ado/2007/08/dataservices .
public static final String	<i>XMLNS_EDM_URI</i> on page 1083	Constant for XMLNS URI: http://schemas.microsoft.com/ado/2007/05/edm .
public static final String	<i>XMLNS_EDMX_URI</i> on page 1084	Constant for XMLNS URI: http://schemas.microsoft.com/ado/2007/06/edmx .
public static final String	<i>XMLNS_GENERICPLAYER_URI</i> on page 1084	Constant for XMLNS URI: http://www.sap.com/Protocols/SAPData/GenericPlayer .
public static final String	<i>XMLNS_METADATA_URI</i> on page 1084	Constant for XMLNS URI: http://schemas.microsoft.com/ado/2007/08/dataservices/metadata .
public static final String	<i>XMLNS_SAP_URI</i> on page 1084	Constant for XMLNS URI: http://www.sap.com/Protocols/SAPData .

Inherited members from ISDMPersistable

Modifier and Type	Member	Description
public void	<i>read(BufferedReader)</i> on page 1085	
public void	<i>write(BufferedWriter)</i> on page 1085	

Inherited members from ISDMODataEntry

Modifier and Type	Member	Description
public static final String	<i>ATTRIBUTE_SEMANTICS</i> on page 917	Name of the appropriate SDMOData attribute.
public static final String	<i>ATTRIBUTE_TERM</i> on page 917	Name of the appropriate SDMOData attribute.
public static final String	<i>ATTRIBUTE_VALUE_SEMANTICS_ACTION</i> on page 918	Value option for appropriate SDMOData attribute.
public static final String	<i>ELEMENT_AUTHOR</i> on page 918	Name of the appropriate SDMOData element.
public static final String	<i>ELEMENT_CATEGORY</i> on page 918	Name of the appropriate SDMOData element.
public static final String	<i>ELEMENT_CONTENT</i> on page 918	Name of the appropriate SDMOData element.
public static final String	<i>ELEMENT_ENTRY</i> on page 918	Name of the appropriate SDMOData element.
public static final String	<i>ELEMENT_LINK</i> on page 918	Name of the appropriate SDMOData element.
public static final String	<i>ELEMENT_NAME</i> on page 918	Name of the appropriate SDMOData element.
public static final String	<i>ELEMENT_PROPERTIES</i> on page 919	Name of the appropriate SDMOData element.
public static final String	<i>ELEMENT_SUMMARY</i> on page 919	Name of the appropriate SDMOData element.
public static final String	<i>ELEMENT_TITLE</i> on page 919	Name of the appropriate SDMOData element.

Modifier and Type	Member	Description
public static final String	<i>ELEMENT_UPDATED</i> on page 919	Name of the appropriate SDMODData element.
public static final String	<i>PROPERTY_LEVEL_SEPARATOR</i> on page 919	
public void	<i>setCacheState(cache.State)</i> on page 916	

Inherited members from ISDMParserDocument

Modifier and Type	Member	Description
public static final String	<i>ATTRIBUTE_ETAG</i> on page 1082	Name of the appropriate SDMODData element.
public static final String	<i>ATTRIBUTE_VALUEPREFIX_EDMTYPE</i> on page 1082	Value prefix for EDM Type type values.
public abstract ISDMParserDocument	<i>clone()</i> on page 1069	Creates a copy of this object.
public static Map< String, String >	<i>DEFAULT_PREFIXMAPPING</i> on page 1082	The default XML Namespace-to-Prefix mapping used for building XMLS.
public static final String[]	<i>EDMDATETIME_PATTERNS</i> on page 1082	Possible EDM DateTime patterns Note: Some pattern are not supported by OData specification but still widely used.
public static final String[]	<i>EDMDATETIMEOFFSET_PATTERNS</i> on page 1082	Possible EDM TimeOffset patterns Note: Some pattern are not supported by OData specification but still widely used.
public static final String	<i>EDMTIME_PATTERN</i> on page 1082	EDM Time pattern.
public static String	<i>ELEMENT_FEED</i> on page 1083	Name of the appropriate SDMODData element.
public static final String	<i>ELEMENT_ID</i> on page 1083	Name of the appropriate SDMODData element.
public abstract String	<i>getAttribute(String...)</i> on page 1069	Returns the value of the first attribute with the given route.

Modifier and Type	Member	Description
public abstract List< String >	<i>getAttributes(String...)</i> on page 1070	Returns all the values of attributes with the given route.
public abstract Map< String, String >	<i>getChildAttribute-Map(String...)</i> on page 1070	Returns all the name-value pairs of attributes contained by the element with the given route.
public abstract List< String >	<i>getChildAttributes(String...)</i> on page 1070	Returns all the values of attributes contained by the element with the given route.
public abstract List< ISDMParseDocument >	<i>getChildDocuments(String...)</i> on page 1071	Returns the elements contained by the element with the given route.
public abstract List< ISDMParseDocument >	<i>getChildDocumentsWithAttribute(String, String, String...)</i> on page 1071	Returns the elements contained by the element with the given route and having the given attribute with the given value.
public abstract List< ISDMParseDocument >	<i>getChildDocumentsWithAttribute(String, String, boolean, String...)</i> on page 1072	Returns the elements contained by the element with the given route and having the given attribute with the given value.
public abstract ISDMParseDocument	<i>getDocument(String...)</i> on page 1072	Returns the first element with the given route.
public abstract List< ISDMParseDocument >	<i>getDocuments(String...)</i> on page 1073	Returns all the elements with the given route.
public abstract List< ISDMParseDocument >	<i>getDocumentsWithAttribute(String, String, String...)</i> on page 1073	Returns the elements with the given route that contains the given attribute with the given value.
public abstract List< ISDMParseDocument >	<i>getDocumentsWithAttribute(String, String, boolean, String...)</i> on page 1074	Returns the elements with the given route that contains the given attribute with the given value.
public abstract ISDMParseDocument	<i>getDocumentWithAttribute(String, String, String...)</i> on page 1074	Returns the first element with the given route that contains the given attribute with the given value.

Modifier and Type	Member	Description
public abstract ISDMParserDocument	<i>getDocumentWithAttribute(String, String, boolean, String...)</i> on page 1075	Returns the first element with the given route that contains the given attribute with the given value.
public abstract String	<i>getElementName()</i> on page 1075	Returns The name of the root element of this document.
public abstract String	<i>getFunctionImportComplexPropertyValue(String...)</i> on page 1076	
public abstract String	<i>getPrefixForUri(String)</i> on page 1076	Returns the appropriate name-space prefix for the given XML name-space URI.
public abstract String[]	<i>getStrings()</i> on page 1076	Returns all the string values contained by this document.
public abstract String	<i>getValue(String...)</i> on page 1076	Returns the value of the first element with the given route.
public abstract List< String >	<i>getValues(String...)</i> on page 1077	Returns all the values of elements with the given route.
public abstract void	<i>putAttribute(String, String...)</i> on page 1077	Sets the value of the attribute with the given route If attribute does not exist it will be created as well as all other non existing elements in the route.
public abstract void	<i>putDocument(ISDMParserDocument, String...)</i> on page 1078	Insert the document under the element with the given route inserted document will be placed before already existing documents with the same route name under All missing elements from the route will be created.
public abstract void	<i>putValue(String, String...)</i> on page 1078	Sets the value of the first element with the given route.
public abstract boolean	<i>removeAttribute(String...)</i> on page 1079	Removes first element with the given route.

Modifier and Type	Member	Description
public abstract boolean	<i>removeAttributes(String...)</i> on page 1079	Removes all the attribute with the given route.
public abstract boolean	<i>removeDocument(String...)</i> on page 1079	Removes first element with the given route For removing multiple element use setDocuemtns with null arguments.
public static final String	<i>ROOT_DOCUMENT_NAME</i> on page 1083	The default root element name for a new document.
public abstract void	<i>setAttributes(List<String>, String...)</i> on page 1080	Sets all the values of the attributes with the given route Values will be paired to attributes in order Attributes with greater or equals index than size of new values will be untouched Attributes paired with null values will be removed.
public abstract void	<i>setDocuments(List<ISDMParserDocument>, String...)</i> on page 1080	Replaces all the elements with the given route Documents will be paired to elements in order Elements with greater or equals index than size of new elements will be untouched Element paired with null will be removed.
public abstract void	<i>setElementName(String, String...)</i> on page 1081	Sets the name of the root element with the given route Use empty route for setting root name of this document.
public abstract void	<i>setValues(List<String>, String...)</i> on page 1081	Sets all the values of the elements with the given rout Values will be paired to elements in order Elements with greater or equals index than size of new values will be untouched Null values will be treated as empty strings.
public abstract String	<i>toXMLString()</i> on page 1081	Returns the XML string representation of this object.

Modifier and Type	Member	Description
public static final String	<i>XMLNS_APPLICATION_URI</i> on page 1083	Constant for XMLNS URI: http://schemas.microsoft.com/ado/2007/08/dataservices .
public static final String	<i>XMLNS_ATOM_URI</i> on page 1083	Constant for XMLNS URI: http://www.w3.org/2005/Atom .
public static final String	<i>XMLNS_DATASERVICES_URI</i> on page 1083	Constant for XMLNS URI: http://schemas.microsoft.com/ado/2007/08/dataservices .
public static final String	<i>XMLNS_EDM_URI</i> on page 1083	Constant for XMLNS URI: http://schemas.microsoft.com/ado/2007/05/edm .
public static final String	<i>XMLNS_EDMX_URI</i> on page 1084	Constant for XMLNS URI: http://schemas.microsoft.com/ado/2007/06/edmx .
public static final String	<i>XMLNS_GENERICPLAYER_URI</i> on page 1084	Constant for XMLNS URI: http://www.sap.com/Protocols/SAPData/GenericPlayer .
public static final String	<i>XMLNS_METADATA_URI</i> on page 1084	Constant for XMLNS URI: http://schemas.microsoft.com/ado/2007/08/dataservices/metadata .
public static final String	<i>XMLNS_SAP_URI</i> on page 1084	Constant for XMLNS URI: http://www.sap.com/Protocols/SAPData .

Inherited members from ISDMPersistable

Modifier and Type	Member	Description
public void	<i>read(BufferedReader)</i> on page 1085	
public void	<i>write(BufferedWriter)</i> on page 1085	

Inherited members from ISDMODataEntry

Modifier and Type	Member	Description
public static final String	<i>ATTRIBUTE_SEMANTICS</i> on page 917	Name of the appropriate SDMOData attribute.
public static final String	<i>ATTRIBUTE_TERM</i> on page 917	Name of the appropriate SDMOData attribute.
public static final String	<i>ATTRIBUTE_VALUE_SEMANTICS_ACTION</i> on page 918	Value option for appropriate SDMOData attribute.
public static final String	<i>ELEMENT_AUTHOR</i> on page 918	Name of the appropriate SDMOData element.
public static final String	<i>ELEMENT_CATEGORY</i> on page 918	Name of the appropriate SDMOData element.
public static final String	<i>ELEMENT_CONTENT</i> on page 918	Name of the appropriate SDMOData element.
public static final String	<i>ELEMENT_ENTRY</i> on page 918	Name of the appropriate SDMOData element.
public static final String	<i>ELEMENT_LINK</i> on page 918	Name of the appropriate SDMOData element.
public static final String	<i>ELEMENT_NAME</i> on page 918	Name of the appropriate SDMOData element.
public static final String	<i>ELEMENT_PROPERTIES</i> on page 919	Name of the appropriate SDMOData element.
public static final String	<i>ELEMENT_SUMMARY</i> on page 919	Name of the appropriate SDMOData element.
public static final String	<i>ELEMENT_TITLE</i> on page 919	Name of the appropriate SDMOData element.
public static final String	<i>ELEMENT_UPDATED</i> on page 919	Name of the appropriate SDMOData element.
public static final String	<i>PROPERTY_LEVEL_SEPARATOR</i> on page 919	
public void	<i>setCacheState(cache.State)</i> on page 916	

Inherited members from ISDMParserDocument

Modifier and Type	Member	Description
public static final String	<i>ATTRIBUTE_ETAG</i> on page 1082	Name of the appropriate SDMOData element.
public static final String	<i>ATTRIBUTE_VALUEPREFIX_EDMTYPE</i> on page 1082	Value prefix for EDM Type type values.
public abstract ISDMParseDocument	<i>clone()</i> on page 1069	Creates a copy of this object.
public static Map< String, String >	<i>DEFAULT_PREFIXMAPPING</i> on page 1082	The default XML Namespace-to-Prefix mapping used for building XMLS.
public static final String[]	<i>EDMDATETIME_PATTERNS</i> on page 1082	Possible EDM DateTime patterns Note: Some pattern are not supported by OData specification but still widely used.
public static final String[]	<i>EDMDATETIMEOFFSET_PATTERNS</i> on page 1082	Possible EDM DateTimeOffset patterns Note: Some pattern are not supported by OData specification but still widely used.
public static final String	<i>EDMTIME_PATTERN</i> on page 1082	EDM Time pattern.
public static String	<i>ELEMENT_FEED</i> on page 1083	Name of the appropriate SDMOData element.
public static final String	<i>ELEMENT_ID</i> on page 1083	Name of the appropriate SDMOData element.
public abstract String	<i>getAttribute(String...)</i> on page 1069	Returns the value of the first attribute with the given route.
public abstract List< String >	<i>getAttributes(String...)</i> on page 1070	Returns all the values of attributes with the given route.
public abstract Map< String, String >	<i>getChildAttributeMap(String...)</i> on page 1070	Returns all the name-value pairs of attributes contained by the element with the given route.
public abstract List< String >	<i>getChildAttributes(String...)</i> on page 1070	Returns all the values of attributes contained by the element with the given route.

Modifier and Type	Member	Description
public abstract List< ISDMParserDocument >	<i>getChildDocuments(String...)</i> on page 1071	Returns the elements contained by the element with the given route.
public abstract List< ISDMParserDocument >	<i>getChildDocumentsWithAttribute(String, String, String...)</i> on page 1071	Returns the elements contained by the element with the given route and having the given attribute with the given value.
public abstract List< ISDMParserDocument >	<i>getChildDocumentsWithAttribute(String, String, boolean, String...)</i> on page 1072	Returns the elements contained by the element with the given route and having the given attribute with the given value.
public abstract ISDMParserDocument	<i>getDocument(String...)</i> on page 1072	Returns the first element with the given route.
public abstract List< ISDMParserDocument >	<i>getDocuments(String...)</i> on page 1073	Returns all the elements with the given route.
public abstract List< ISDMParserDocument >	<i>getDocumentsWithAttribute(String, String, String...)</i> on page 1073	Returns the elements with the given route that contains the given attribute with the given value.
public abstract List< ISDMParserDocument >	<i>getDocumentsWithAttribute(String, String, boolean, String...)</i> on page 1074	Returns the elements with the given route that contains the given attribute with the given value.
public abstract ISDMParserDocument	<i>getDocumentWithAttribute(String, String, String...)</i> on page 1074	Returns the first element with the given route that contains the given attribute with the given value.
public abstract ISDMParserDocument	<i>getDocumentWithAttribute(String, String, boolean, String...)</i> on page 1075	Returns the first element with the given route that contains the given attribute with the given value.
public abstract String	<i>getElementName()</i> on page 1075	Returns The name of the root element of this document.
public abstract String	<i>getFunctionImportComplexPropertyValue(String...)</i> on page 1076	

Modifier and Type	Member	Description
public abstract String	<i>getPrefixForUri(String)</i> on page 1076	Returns the appropriate name-space prefix for the given XML name-space URI.
public abstract String[]	<i>getStrings()</i> on page 1076	Returns all the string values contained by this document.
public abstract String	<i>getValue(String...)</i> on page 1076	Returns the value of the first element with the given route.
public abstract List< String >	<i>getValues(String...)</i> on page 1077	Returns all the values of elements with the given route.
public abstract void	<i>putAttribute(String, String...)</i> on page 1077	Sets the value of the attribute with the given route If attribute does not exist it will be created as well as all other non existing elements in the route.
public abstract void	<i>putDocument(ISDMParseDocument, String...)</i> on page 1078	Insert the document under the element with the given route inserted document will be placed before already existing documents with the same route name under All missing elements from the route will be created.
public abstract void	<i>putValue(String, String...)</i> on page 1078	Sets the value of the first element with the given route.
public abstract boolean	<i>removeAttribute(String...)</i> on page 1079	Removes first element with the given route.
public abstract boolean	<i>removeAttributes(String...)</i> on page 1079	Removes all the attribute with the given route.
public abstract boolean	<i>removeDocument(String...)</i> on page 1079	Removes first element with the given route For removing multiple element use setDocuemtns with null arguments.
public static final String	<i>ROOT_DOCUMENT_NAME</i> on page 1083	The default root element name for a new document.

Modifier and Type	Member	Description
public abstract void	<i>setAttributes(List< String >, String...)</i> on page 1080	Sets all the values of the attributes with the given route Values will be paired to attributes in order Attributes with greater or equals index than size of new values will be untouched Attributes paired with null values will be removed.
public abstract void	<i>setDocuments(List< ISDMParserDocument >, String...)</i> on page 1080	Replaces all the elements with the given route Documents will be paired to elements in order Elements with greater or equals index than size of new elements will be untouched Element paired with null will be removed.
public abstract void	<i>setElementName(String, String...)</i> on page 1081	Sets the name of the root element with the given route Use empty route for setting root name of this document.
public abstract void	<i>setValues(List< String >, String...)</i> on page 1081	Sets all the values of the elements with the given rout Values will be paired to elements in order Elements with greater or equals index than size of new values will be untouched Null values will be treated as empty strings.
public abstract String	<i>toXMLString()</i> on page 1081	Returns the XML string representation of this object.
public static final String	<i>XMLNS_APPLICATION_URI</i> on page 1083	Constant for XMLNS URI: http://schemas.microsoft.com/ado/2007/08/dataservices .
public static final String	<i>XMLNS_ATOM_URI</i> on page 1083	Constant for XMLNS URI: http://www.w3.org/2005/Atom .

Modifier and Type	Member	Description
public static final String	<i>XMLNS_DATASERVICES_URI</i> on page 1083	Constant for XMLNS URI: http://schemas.microsoft.com/ado/2007/08/dataservices .
public static final String	<i>XMLNS_EDM_URI</i> on page 1083	Constant for XMLNS URI: http://schemas.microsoft.com/ado/2007/05/edm .
public static final String	<i>XMLNS_EDMX_URI</i> on page 1084	Constant for XMLNS URI: http://schemas.microsoft.com/ado/2007/06/edmx .
public static final String	<i>XMLNS_GENERICPLAYER_URI</i> on page 1084	Constant for XMLNS URI: http://www.sap.com/Protocols/SAPData/GenericPlayer .
public static final String	<i>XMLNS_METADATA_URI</i> on page 1084	Constant for XMLNS URI: http://schemas.microsoft.com/ado/2007/08/dataservices/metadata .
public static final String	<i>XMLNS_SAP_URI</i> on page 1084	Constant for XMLNS URI: http://www.sap.com/Protocols/SAPData .

Inherited members from ISDMPersistable

Modifier and Type	Member	Description
public void	<i>read(BufferedReader)</i> on page 1085	
public void	<i>write(BufferedWriter)</i> on page 1085	

*SDMODataReturnTypeEntry(boolean) constructor***Syntax**

```
public SDMODataReturnTypeEntry (boolean isComplex)
```

*SDMODataReturnTypeEntry(SDMParserDocument, ISDMODataFunctionImport, ISDMODataSchema, boolean) constructor***Syntax**

```
public SDMODataReturnTypeEntry (  
    SDMParserDocument document,
```

```
ISDMODataFunctionImport functionImport,
ISDMODataSchema schema,
boolean isComplex
)
```

putPropertyValue(String, String) method

Puts the new property element as a sub-element of the 'properties' SDMODData element.

Syntax

```
public void putPropertyValue (
    String propertyName,
    String propertyValue
)
```

Parameters

- **propertyName** – The name of the property with or without name-space.
- **propertyValue** – The value of the property

Remarks

An element with the same name will be overwritten by the new element. Not-prefixed property name will be automatically prefixed with the current prefix of DataServices XML name-space.

putPropertyValue(String, String, boolean) method

Puts the new property element as a sub-element of the 'properties' SDMODData element.

Syntax

```
public void putPropertyValue (
    String propertyName,
    String propertyValue,
    boolean useDefaultPrefix
)
```

Parameters

- **useDefaultPrefix** – If true not-prefixed property name will be automatically prefixed with the current prefix of DataServices XML names-pace.
- **propertyName** – The name of the property with or without name-space.
- **propertyValue** – The value of the property

Remarks

An element with the same name will be overwritten by the new element.

If name of the property is not prefixed and useDefaultPreix is false, name of the property should be prefixed by the caller. (Use getPrefix for get the valid prefix for a name-space URI)

read(BufferedReader) method

Syntax

```
public void read (BufferedReader reader) throws  
SDMPersistenceException
```

Parameters

- **reader** – The buffered reader to read the object from.

Exceptions

- **SDMPersistenceException** – if data can not be loaded from the reader.

setCollectionId(String) method

Maintains the Id of the SDMOCata Collection that this Entry belongs to.

Syntax

```
public void setCollectionId (String collectionId)
```

Parameters

- **collectionId** – The Id of the SDMOCata Collection that this Entry belongs to

setSchema(ISDMODataSchema) method

Maintains the reference to the appropriate SDMOData Schema object.

Syntax

```
public void setSchema (ISDMODataSchema schema)
```

Parameters

- **schema** – The appropriate SDMOData Schema object.

write(BufferedWriter) method

Syntax

```
public void write (BufferedWriter writer) throws  
SDMPersistenceException
```

Parameters

- **writer** – The buffered writer that object data needs to be written into.

Exceptions

- **SDMPersistenceException** – if data can not be written into the writer

SDM_RETURNTYPE_COLLECTION variable

Syntax

```
protected static final String SDM_RETURNTYPE_COLLECTION
```

SDMODataReturnEntry.SDMODataReturnSchema class

Deprecated. since 3.0, Use

com.sap.mobile.lib.request.ODataReturnEntry.ODataReturnSchema

Package

```
com.sap.mobile.lib.sdmparser.SDMODataReturnEntry
```

Syntax

```
protected class SDMODataReturnSchema extends SDMODataSchema
implements ISDMLocalSchema
```

Base class

- *SDMODataSchema* on page 1552

Implemented interfaces

- *ISDMLocalSchema* on page 817

Members

All members of *SDMODataReturnSchema*, including inherited members. **Variables**

Modifier and Type	Variable	Description
protected List< ISDMODataProperty >	referenceProperties	
protected SDMODataComplexType	complexType	

Constructors

Modifier and Type	Constructor	Description
public	<i>.SDMODataReturnSchema()</i> on page 1535	

Modifier and Type	Constructor	Description
public	<i>SDMODDataReturnSchema(List< ISDMODDataProperty >)</i> on page 1535	
public	<i>SDMODDataReturnSchema(List< ISDMODDataProperty >, SDMODDataComplexType)</i> on page 1535	

Methods

Modifier and Type	Method	Description
public void	<i>addProperty(ISDMODDataProperty)</i> on page 1535	
public SDMODDataComplexType	<i>getComplexType(String)</i> on page 1535	
public SDMODDataEntityType	<i>getEntityTypeForCollection(String)</i> on page 1536	
public void	<i>read(BufferedReader)</i> on page 1536	
public void	<i>write(BufferedWriter)</i> on page 1536	

Inherited members from SDMODataSchema

Modifier and Type	Member	Description
public SDMODataAssociation	<i>getAssociation(String)</i> on page 1568	Returns the appropriate SDMOData Association element with the given relationship attribute.
public List< ISDMODataAssociation >	<i>getAssociations()</i> on page 1568	Returns the list of the appropriate SDMOData elements.
public SDMODataAssociationSet	<i>getAssociationSet(String)</i> on page 1569	Returns the appropriate AssociationSet with for given association.
public List< ISDMODataAssociationSet >	<i>getAssociationSets()</i> on page 1569	Returns the list of the appropriate SDMOData elements.

Modifier and Type	Member	Description
public List< ISDMODataComplexType >	<i>getComplexTypes()</i> on page 1570	Returns The list of the appropriate SDMODData element.
public SDMODDataEntitySet	<i>getEntitySet(String)</i> on page 1570	Returns The appropriate SDMODData EntitySet.
public SDMODDataEntityType	<i>getEntityType(String)</i> on page 1570	Returns The 'EntityType' SDMODData element associated with the reference argument.
public List< ISDMODataFunctionImport >	<i>getFunctionImports()</i> on page 1571	Returns The list of the 'FunctionImport' SDMODData element.
public List< ISDMODataFunctionImport >	<i>getFunctionImportsForCollection(String)</i> on page 1571	Returns List of FunctionImports valid for the appropriate collection.
public ISDMODataServiceDocument	<i>getServiceDocument()</i> on page 1571	Returns the appropriate SDMODData Service Document.
public String	<i>getTargetCollectionIdForNavigationProperty(String, String)</i> on page 1571	Resolves the target collection Id of the given SDMODData Navigation Property element.
public	<i>SDMODDataSchema()</i> on page 1568	
protected	<i>SDMODDataSchema(int[], String[])</i> on page 1568	
public	<i>SDMODDataSchema(SDMParseDocument)</i> on page 1568	
protected ISDMODataServiceDocument	<i>serviceDocument</i> on page 1572	
public void	<i>setServiceDocument(ISDMODataServiceDocument)</i> on page 1572	Maintains reference to the appropriate SDMODData Service Document.

Inherited members from SDMParseDocument

Modifier and Type	Member	Description
public SDMParseDocument	<i>clone()</i> on page 1681	Creates a copy of this object.
protected Map< String, String >	<i>extensions</i> on page 1701	

Modifier and Type	Member	Description
public String	<i>getAttribute(String...)</i> on page 1682	Returns the value of the first attribute with the given route.
public List< String >	<i>getAttributes(String...)</i> on page 1682	Returns all the values of attributes with the given route.
protected int	<i>getAttributesEndPosition(int[], int, int)</i> on page 1682	
public Map< String, String >	<i>getChildAttributeMap(String...)</i> on page 1683	Returns all the name-value pairs of attributes contained by the element with the given route.
public List< String >	<i>getChildAttributes(String...)</i> on page 1683	Returns all the values of attributes contained by the element with the given route.
public List< ISDMParserDocument >	<i>getChildDocuments(String...)</i> on page 1683	Returns the elements contained by the element with the given route.
public List< ISDMParserDocument >	<i>getChildDocumentsWithAttribute(String, String, String...)</i> on page 1684	Returns the elements contained by the element with the given route and having the given attribute with the given value.
public List< ISDMParserDocument >	<i>getChildDocumentsWithAttribute(String, String, boolean, String...)</i> on page 1684	Returns the elements contained by the element with the given route and having the given attribute with the given value.
public SDMParserDocument	<i>getDocument(String...)</i> on page 1685	Returns the first element with the given route.
protected List< int[] >	<i>getDocumentPositions(String[], int, boolean, boolean)</i> on page 1685	
public List< ISDMParserDocument >	<i>getDocuments(String...)</i> on page 1686	Returns all the elements with the given route.
public List< ISDMParserDocument >	<i>getDocumentsWithAttribute(String, String, String...)</i> on page 1686	Returns the elements with the given route that contains the given attribute with the given value.

Modifier and Type	Member	Description
public List< ISDMParserDocument >	<i>getDocumentsWithAttribute(String, String, boolean, String...)</i> on page 1687	Returns the elements with the given route that contains the given attribute with the given value.
public ISDMParserDocument	<i>getDocumentWithAttribute(String, String, String...)</i> on page 1687	Returns the first element with the given route that contains the given attribute with the given value.
public ISDMParserDocument	<i>getDocumentWithAttribute(String, String, boolean, String...)</i> on page 1688	Returns the first element with the given route that contains the given attribute with the given value.
public String	<i>getElementName()</i> on page 1688	Returns The name of the root element of this document.
public String	<i>getExtension(String)</i> on page 1689	
public String	<i>getFunctionImportComplexProperty Value(String...)</i> on page 1689	
public static List< String >	<i>getNameMap()</i> on page 1689	
public static String	<i>getPrefix(String)</i> on page 1689	
public String	<i>getPrefixForUri(String)</i> on page 1689	Returns the appropriate name-space prefix for the given XML name-space URI.
public static Map< String, String >	<i>getPrefixMapping()</i> on page 1689	
protected List< Integer >	<i>getStringPositions(String[], int, boolean, boolean)</i> on page 1690	
public String[]	<i>getStrings()</i> on page 1690	Returns all the string values contained by this document.
public String	<i>getValue(String...)</i> on page 1690	Returns the value of the first element with the given route.

Modifier and Type	Member	Description
public List< String >	<i>getValues(String...)</i> on page 1690	Returns all the values of elements with the given route.
protected int[]	<i>insertRoutePositions(int[], int, int[])</i> on page 1691	
protected void	<i>insertRoutesPositions(int, int[])</i> on page 1691	
protected void	<i>insertStringsPositions(int, String[])</i> on page 1691	
protected String[]	<i>insertStringsPositions(String[], int, String[])</i> on page 1691	
protected boolean	<i>isMatched(String, String)</i> on page 1692	
public void	<i>putAttribute(String, String...)</i> on page 1692	Sets the value of the attribute with the given route If attribute does not exist it will be created as well as all other non existing elements in the route.
public void	<i>putDocument(ISDMParseDocument, String...)</i> on page 1692	Insert the document under the element with the given route inserted document will be placed before already existing documents with the same route name under All missing elements from the route will be created.
public void	<i>putExtension(String, String)</i> on page 1693	
protected void	<i>putString(int, String, int, String...)</i> on page 1693	
public void	<i>putValue(String, String...)</i> on page 1693	Sets the value of the first element with the given route.
public void	<i>read(BufferedReader)</i> on page 1693	
public static void	<i>readNameMap(BufferedReader)</i> on page 1694	

Modifier and Type	Member	Description
public boolean	<i>removeAttribute(String...)</i> on page 1694	Removes first element with the given route.
public boolean	<i>removeAttributes(String...)</i> on page 1694	Removes all the attribute with the given route.
public boolean	<i>removeDocument(String...)</i> on page 1695	Removes first element with the given route For removing multiple element use setDocuemtns with null arguments.
public void	<i>removeExtension(String)</i> on page 1695	
protected void	<i>removeRoutesPositions(int, int)</i> on page 1695	
protected int[]	<i>removeRoutesPositions(int[], int, int)</i> on page 1695	
protected boolean	<i>removeString(String...)</i> on page 1695	
protected boolean	<i>removeStrings(String...)</i> on page 1696	
protected void	<i>removeStringsPositions(int, int)</i> on page 1696	
protected String[]	<i>removeStringsPositions(String[], int, int)</i> on page 1696	
protected int	<i>replaceRoutesPositions(int, int, int[])</i> on page 1696	
protected int[]	<i>replaceRoutesPositions(int[], int, int, int[])</i> on page 1696	
protected int	<i>replaceStringsPositions(int, int, String[])</i> on page 1697	
protected String[]	<i>replaceStringsPositions(String[], int, int, String[])</i> on page 1697	
public static String	<i>resolveUrl(String, String)</i> on page 1697	

Modifier and Type	Member	Description
protected int[]	<i>routes</i> on page 1701	
public	<i>SDMParserDocument(String)</i> on page 1681	
public	<i>SDMParserDocument(SDMParserDocument)</i> on page 1681	
protected	<i>SDMParserDocument(int[], String[])</i> on page 1681	
protected	<i>SDMParserDocument(String, boolean)</i> on page 1681	
public void	<i>setAttribute(String, String...)</i> on page 1697	
public void	<i>setAttributes(List<String>, String...)</i> on page 1697	Sets all the values of the attributes with the given route Values will be paired to attributes in order Attributes with greater or equals index than size of new values will be untouched Attributes paired with null values will be removed.
public boolean	<i>setDocument(ISDMParserDocument, String...)</i> on page 1698	
public void	<i>setDocuments(List<ISDMParserDocument>, String...)</i> on page 1698	Replaces all the elements with the given route Documents will be paired to elements in order Elements with greater or equals index than size of new elements will be untouched Element paired with null will be removed.
public void	<i>setElementName(String, String...)</i> on page 1698	Sets the name of the root element with the given route Use empty route for setting root name of this document.

Modifier and Type	Member	Description
public static void	<i>setNameMap(List<String >)</i> on page 1699	
public static void	<i>setPrefixMapping(Map<String, String >)</i> on page 1699	
protected void	<i>setString(String, String...)</i> on page 1699	
protected void	<i>setStrings(List<String >, String...)</i> on page 1699	
public void	<i>setValue(String, String...)</i> on page 1699	
public void	<i>setValues(List<String >, String...)</i> on page 1700	Sets all the values of the elements with the given route values will be paired to elements in order Elements with greater or equals index than size of new values will be untouched Null values will be treated as empty strings.
protected String[]	<i>strings</i> on page 1701	
public String	<i>toXMLString()</i> on page 1700	Returns the XML string representation of this object.
protected static final String	<i>URL_PROTOCOL_PREFIX</i> on page 1701	
public void	<i>write(BufferedWriter)</i> on page 1700	
public static void	<i>writeNameMap(BufferedWriter)</i> on page 1701	

Inherited members from ISDMParserDocument

Modifier and Type	Member	Description
public static final String	<i>ATTRIBUTE_ETAG</i> on page 1082	Name of the appropriate SDMOData element.
public static final String	<i>ATTRIBUTE_VALUEPREFIX_EDMTYPE</i> on page 1082	Value prefix for EDM Type type values.

Modifier and Type	Member	Description
public static Map< String, String >	<i>DEFAULT_PREFIXMAP-PING</i> on page 1082	The default XML Namespace-to-Prefix mapping used for building XMLS.
public static final String[]	<i>EDMDATETIME_PATTERNS</i> on page 1082	Possible EDM DateTime patterns Note: Some pattern are not supported by OData specification but still widely used.
public static final String[]	<i>EDMDATETIMEOFFSET_PATTERNS</i> on page 1082	Possible EDM TimeOffset patterns Note: Some pattern are not supported by OData specification but still widely used.
public static final String	<i>EDMTIME_PATTERN</i> on page 1082	EDM Time pattern.
public static String	<i>ELEMENT_FEED</i> on page 1083	Name of the appropriate SDMOData element.
public static final String	<i>ELEMENT_ID</i> on page 1083	Name of the appropriate SDMOData element.
public static final String	<i>ROOT_DOCUMENT_NAME</i> on page 1083	The default root element name for a new document.
public static final String	<i>XMLNS_APPLICATION_URI</i> on page 1083	Constant for XMLNS URI: http://schemas.microsoft.com/ado/2007/08/dataservices .
public static final String	<i>XMLNS_ATOM_URI</i> on page 1083	Constant for XMLNS URI: http://www.w3.org/2005/Atom .
public static final String	<i>XMLNS_DATASERVICES_URI</i> on page 1083	Constant for XMLNS URI: http://schemas.microsoft.com/ado/2007/08/dataservices .
public static final String	<i>XMLNS_EDM_URI</i> on page 1083	Constant for XMLNS URI: http://schemas.microsoft.com/ado/2007/05/edm .
public static final String	<i>XMLNS_EDMX_URI</i> on page 1084	Constant for XMLNS URI: http://schemas.microsoft.com/ado/2007/06/edmx .

Modifier and Type	Member	Description
public static final String	<i>XMLNS_GENERICPLAYER_URI</i> on page 1084	Constant for XMLNS URI: http://www.sap.com/Protocols/SAPData/GenericPlayer .
public static final String	<i>XMLNS_METADATA_URI</i> on page 1084	Constant for XMLNS URI: http://schemas.microsoft.com/ado/2007/08/dataservices/metadata .
public static final String	<i>XMLNS_SAP_URI</i> on page 1084	Constant for XMLNS URI: http://www.sap.com/Protocols/SAPData .

Inherited members from ISDMPersistable

Modifier and Type	Member	Description
public void	<i>read(BufferedReader)</i> on page 1085	
public void	<i>write(BufferedWriter)</i> on page 1085	

Inherited members from ISDMODataSchema

Modifier and Type	Member	Description
public static final String	<i>ACTION_FOR</i> on page 1009	name of the appropriate SDMO-data attribute
public static final String	<i>ATTRIBUTE_ENTITYSET</i> on page 1009	Name of the appropriate SDMODData attribute.
public static final String	<i>ATTRIBUTE_ENTITYTYPE</i> on page 1009	Name of the appropriate SDMODData attribute.
public static final String	<i>ATTRIBUTE_NAME</i> on page 1009	Name of the appropriate SDMODData attribute.
public static final String	<i>ATTRIBUTE_NAMESPACE</i> on page 1009	Name of the appropriate SDMODData attribute.
public static final String	<i>ELEMENT_COMPLEXTYPE</i> on page 1010	Name of the appropriate SDMODData element.
public static final String	<i>ELEMENT_DATASERVICES</i> on page 1010	Name of the appropriate SDMODData element.

Modifier and Type	Member	Description
public static final String	<i>ELEMENT_EDMX</i> on page 1010	Name of the appropriate SDMOData element.
public static final String	<i>ELEMENT_ENTITYCONTAINER</i> on page 1010	Name of the appropriate SDMOData element.
public static final String	<i>ELEMENT_ENTITYSET</i> on page 1010	Name of the appropriate SDMOData element.
public static final String	<i>ELEMENT_ENTITYTYPE</i> on page 1010	Name of the appropriate SDMOData element.
public static final String	<i>ELEMENT_FUNCTIONALIMPORT</i> on page 1010	Name of the appropriate SDMOData element.
public static final String	<i>ELEMENT_SCHEMA</i> on page 1011	Name of the appropriate SDMOData element.

Inherited members from ISDMParserDocument

Modifier and Type	Member	Description
public static final String	<i>ATTRIBUTE_ETAG</i> on page 1082	Name of the appropriate SDMOData element.
public static final String	<i>ATTRIBUTE_VALUEPREFIX_EDMTYPE</i> on page 1082	Value prefix for EDM Type type values.
public abstract ISDMParserDocument	<i>clone()</i> on page 1069	Creates a copy of this object.
public static Map< String, String >	<i>DEFAULT_PREFIXMAPPING</i> on page 1082	The default XML Namespace-to-Prefix mapping used for building XMLS.
public static final String[]	<i>EDMDATETIME_PATTERNS</i> on page 1082	Possible EDM DateTime patterns Note: Some pattern are not supported by OData specification but still widely used.
public static final String[]	<i>EDMDATETIMEOFFSET_PATTERNS</i> on page 1082	Possible EDM DateTimeOffset patterns Note: Some pattern are not supported by OData specification but still widely used.
public static final String	<i>EDMTIME_PATTERN</i> on page 1082	EDM Time pattern.

Modifier and Type	Member	Description
public static String	<i>ELEMENT_FEED</i> on page 1083	Name of the appropriate SDMOData element.
public static final String	<i>ELEMENT_ID</i> on page 1083	Name of the appropriate SDMOData element.
public abstract String	<i>getAttribute(String...)</i> on page 1069	Returns the value of the first attribute with the given route.
public abstract List< String >	<i>getAttributes(String...)</i> on page 1070	Returns all the values of attributes with the given route.
public abstract Map< String, String >	<i>getChildAttributeMap(String...)</i> on page 1070	Returns all the name-value pairs of attributes contained by the element with the given route.
public abstract List< String >	<i>getChildAttributes(String...)</i> on page 1070	Returns all the values of attributes contained by the element with the given route.
public abstract List< ISDMParseDocument >	<i>getChildDocuments(String...)</i> on page 1071	Returns the elements contained by the element with the given route.
public abstract List< ISDMParseDocument >	<i>getChildDocumentsWithAttribute(String, String, String...)</i> on page 1071	Returns the elements contained by the element with the given route and having the given attribute with the given value.
public abstract List< ISDMParseDocument >	<i>getChildDocumentsWithAttribute(String, String, boolean, String...)</i> on page 1072	Returns the elements contained by the element with the given route and having the given attribute with the given value.
public abstract ISDMParseDocument	<i>getDocument(String...)</i> on page 1072	Returns the first element with the given route.
public abstract List< ISDMParseDocument >	<i>getDocuments(String...)</i> on page 1073	Returns all the elements with the given route.
public abstract List< ISDMParseDocument >	<i>getDocumentsWithAttribute(String, String, String...)</i> on page 1073	Returns the elements with the given route that contains the given attribute with the given value.

Modifier and Type	Member	Description
public abstract List< ISDMParseDocument >	<i>getDocumentsWithAttribute(String, String, boolean, String...)</i> on page 1074	Returns the elements with the given route that contains the given attribute with the given value.
public abstract ISDMParseDocument	<i>getDocumentWithAttribute(String, String, String...)</i> on page 1074	Returns the first element with the given route that contains the given attribute with the given value.
public abstract ISDMParseDocument	<i>getDocumentWithAttribute(String, String, boolean, String...)</i> on page 1075	Returns the first element with the given route that contains the given attribute with the given value.
public abstract String	<i>getElementName()</i> on page 1075	Returns The name of the root element of this document.
public abstract String	<i>getFunctionImportComplexPropertyValue(String...)</i> on page 1076	
public abstract String	<i>getPrefixForUri(String)</i> on page 1076	Returns the appropriate namespace prefix for the given XML name-space URI.
public abstract String[]	<i>getStrings()</i> on page 1076	Returns all the string values contained by this document.
public abstract String	<i>getValue(String...)</i> on page 1076	Returns the value of the first element with the given route.
public abstract List< String >	<i>getValues(String...)</i> on page 1077	Returns all the values of elements with the given route.
public abstract void	<i>putAttribute(String, String...)</i> on page 1077	Sets the value of the attribute with the given route If attribute does not exist it will be created as well as all other non existing elements in the route.

Modifier and Type	Member	Description
public abstract void	<i>putDocument(ISDMParseDocument, String...)</i> on page 1078	Insert the document under the element with the given route inserted document will be placed before already existing documents with the same route name under All missing elements from the route will be created.
public abstract void	<i>putValue(String, String...)</i> on page 1078	Sets the value of the first element with the given route.
public abstract boolean	<i>removeAttribute(String...)</i> on page 1079	Removes first element with the given route.
public abstract boolean	<i>removeAttributes(String...)</i> on page 1079	Removes all the attribute with the given route.
public abstract boolean	<i>removeDocument(String...)</i> on page 1079	Removes first element with the given route For removing multiple element use setDocuemtns with null arguments.
public static final String	<i>ROOT_DOCUMENT_NAME</i> on page 1083	The default root element name for a new document.
public abstract void	<i>setAttributes(List<String>, String...)</i> on page 1080	Sets all the values of the attributes with the given route Values will be paired to attributes in order Attributes with greater or equals index than size of new values will be untouched Attributes paired with null values will be removed.
public abstract void	<i>setDocuments(List<ISDMParseDocument>, String...)</i> on page 1080	Replaces all the elements with the given route Documents will be paired to elements in order Elements with greater or equals index than size of new elements will be untouched Element paired with null will be removed.

Modifier and Type	Member	Description
public abstract void	<i>setElementName(String, String...)</i> on page 1081	Sets the name of the root element with the given route Use empty route for setting root name of this document.
public abstract void	<i>setValues(List< String >, String...)</i> on page 1081	Sets all the values of the elements with the given rout Values will be paired to elements in order Elements with greater or equals index than size of new values will be untouched Null values will be treated as empty strings.
public abstract String	<i>toXMLString()</i> on page 1081	Returns the XML string representation of this object.
public static final String	<i>XMLNS_APPLICATION_URI</i> on page 1083	Constant for XMLNS URI: http://schemas.microsoft.com/ado/2007/08/dataservices .
public static final String	<i>XMLNS_ATOM_URI</i> on page 1083	Constant for XMLNS URI: http://www.w3.org/2005/Atom .
public static final String	<i>XMLNS_DATASERVICES_URI</i> on page 1083	Constant for XMLNS URI: http://schemas.microsoft.com/ado/2007/08/dataservices .
public static final String	<i>XMLNS_EDM_URI</i> on page 1083	Constant for XMLNS URI: http://schemas.microsoft.com/ado/2007/05/edm .
public static final String	<i>XMLNS_EDMX_URI</i> on page 1084	Constant for XMLNS URI: http://schemas.microsoft.com/ado/2007/06/edmx .
public static final String	<i>XMLNS_GENERICPLAYER_URI</i> on page 1084	Constant for XMLNS URI: http://www.sap.com/Protocols/SAPData/GenericPlayer .
public static final String	<i>XMLNS_METADATA_URI</i> on page 1084	Constant for XMLNS URI: http://schemas.microsoft.com/ado/2007/08/dataservices/metadata .

Modifier and Type	Member	Description
public static final String	<i>XMLNS_SAP_URI</i> on page 1084	Constant for XMLNS URI: http://www.sap.com/Protocols/SAPData .

Inherited members from ISDMPersistable

Modifier and Type	Member	Description
public void	<i>read(BufferedReader)</i> on page 1085	
public void	<i>write(BufferedWriter)</i> on page 1085	

SDMODataReturnSchema() constructor*Syntax*

```
public SDMODataReturnSchema ()
```

SDMODataReturnSchema(List< ISDMODataProperty >) constructor*Syntax*

```
public SDMODataReturnSchema (List< ISDMODataProperty >
referenceProperties)
```

SDMODataReturnSchema(List< ISDMODataProperty >, SDMODataComplexType) constructor*Syntax*

```
public SDMODataReturnSchema (
    List< ISDMODataProperty > referenceProperties,
    SDMODataComplexType complexType
)
```

addProperty(ISDMODataProperty) method*Syntax*

```
public void addProperty (ISDMODataProperty property)
```

getComplexType(String) method*Syntax*

```
public SDMODataComplexType getComplexType (String
complexTypeReference)
```

getEntityTypeForCollection(String) method

Syntax

```
public SDMODataEntityType getEntityTypeForCollection (String  
collectionId)
```

read(BufferedReader) method

Syntax

```
public void read (BufferedReader reader) throws  
SDMPersistenceException
```

write(BufferedWriter) method

Syntax

```
public void write (BufferedWriter writer) throws  
SDMPersistenceException
```

complexType variable

Syntax

```
protected SDMODataComplexType complexType
```

referenceProperties variable

Syntax

```
protected List< ISDMODataProperty > referenceProperties
```

SDMODataReturnTypeInfo.SDMODataReturnSchema.SDMODataReturnEntityType class

Deprecated. since 3.0, Use

com.sap.mobile.lib.request.ODataReturnTypeInfo.ODataReturnSchema.ODataReturnEntityType

Package

```
com.sap.mobile.lib.sdmparser.SDMODataReturnTypeInfo.SDMODataReturnSchema
```

Syntax

```
protected class SDMODataReturnEntityType extends  
SDMODataEntityType
```

Base class

- *SDMODDataEntityType* on page 1293

Members

All members of *SDMODDataReturnEntityType*, including inherited members. **Variables**

Modifier and Type	Variable	Description
protected List< ISDMODDataProperty >	referenceProperties	

Constructors

Modifier and Type	Constructor	Description
public	<i>SDMODDataReturnEntityType(List< ISDMODDataProperty >)</i> on page 1552	

Methods

Modifier and Type	Method	Description
public List< ISDMODDataProperty >	<i>getProperties()</i> on page 1552	

Inherited members from *SDMODDataEntityType*

Modifier and Type	Member	Description
public List< ISDMODDataProperty >	<i>getGPUUseInSearchPropertiesData()</i> on page 1309	Returns The list of appropriate SDMODData elements with 'true' use-in-search (Generic Player names-pace) attribute value.
public List< ISDMODDataProperty >	<i>getGPVisibleInDetailPropertiesData()</i> on page 1309	Returns The list of appropriate SDMODData elements with 'true' visible-in-detail (Generic Player names-pace) attribute value.
public List< ISDMODDataProperty >	<i>getGPVisibleInListPropertiesData()</i> on page 1309	Returns The list of appropriate SDMODData elements with 'true' visible-in-list (Generic Player names-pace) attribute value.

Modifier and Type	Member	Description
public List< String >	<i>getKeyPropertyNames()</i> on page 1310	Returns the list of the values of the 'PropertyRef' SDMODData element contained by the 'Key' SDMODData element.
public String	<i>getName()</i> on page 1310	Returns The value of the appropriate SDMODData attribute.
public List< ISDMODDataNavigationProperty >	<i>getNavigationProperties()</i> on page 1310	Returns The list of appropriate SDMODData elements.
public ISDMODDataNavigationProperty	<i>getNavigationProperty(String)</i> on page 1310	Returns The appropriate SDMODData element with the given name.
public List< ISDMODDataProperty >	<i>getPropertiesWithAttribute(String, String)</i> on page 1311	Returns The list of appropriate SDMODData elements with given attribute value.
public List< ISDMODDataProperty >	<i>getPropertiesWithAttribute(String, String, boolean)</i> on page 1311	Returns The list of appropriate SDMODData elements with given attribute value.
public ISDMODDataProperty	<i>getProperty(String)</i> on page 1311	Returns The appropriate SDMODData element with the given name.
public List< ISDMODDataProperty >	<i>getSAPSearchablePropertiesData()</i> on page 1312	Returns The list of appropriate SDMODData elements with 'true' searchable (SAP names-pace) attribute value.
protected ISDMODDataSchema	<i>getSchema()</i> on page 1312	
public List< ISDMODDataProperty >	<i>getSearchablePropertiesData(String)</i> on page 1312	Returns The list of appropriate SDMODData elements with 'true' attribute value of the given attribute.
public boolean	<i>hasStream()</i> on page 1312	Returns The value of the appropriate SDMODData attribute.
public	<i>SDMODDataEntityType()</i> on page 1308	
protected	<i>SDMODDataEntityType(int[], String[])</i> on page 1308	

Modifier and Type	Member	Description
public	<i>SDMODDataEntity- Type(SDMParserDocument)</i> on page 1309	
protected void	<i>setSchema(ISDMODDataSche- ma)</i> on page 1313	

Inherited members from SDMParserDocument

Modifier and Type	Member	Description
public SDMParserDocument	<i>clone()</i> on page 1681	Creates a copy of this object.
protected Map< String, String >	<i>extensions</i> on page 1701	
public String	<i>getAttribute(String...)</i> on page 1682	Returns the value of the first attribute with the given route.
public List< String >	<i>getAttributes(String...)</i> on page 1682	Returns all the values of attributes with the given route.
protected int	<i>getAttributesEndPosition(int[], int, int)</i> on page 1682	
public Map< String, String >	<i>getChildAttribute- Map(String...)</i> on page 1683	Returns all the name-value pairs of attributes contained by the element with the given route.
public List< String >	<i>getChildAttributes(String...)</i> on page 1683	Returns all the values of attributes contained by the element with the given route.
public List< ISDMParserDocument >	<i>getChildDocuments(String...)</i> on page 1683	Returns the elements contained by the element with the given route.
public List< ISDMParserDocument >	<i>getChildDocumentsWithAttribute(String, String, String...)</i> on page 1684	Returns the elements contained by the element with the given route and having the given attribute with the given value.
public List< ISDMParserDocument >	<i>getChildDocumentsWithAttribute(String, String, boolean, String...)</i> on page 1684	Returns the elements contained by the element with the given route and having the given attribute with the given value.

Modifier and Type	Member	Description
public SDMParserDocument	<i>getDocument(String...)</i> on page 1685	Returns the first element with the given route.
protected List< int[]>	<i>getDocumentPositions(String[], int, boolean, boolean)</i> on page 1685	
public List< ISDMParserDocument >	<i>getDocuments(String...)</i> on page 1686	Returns all the elements with the given route.
public List< ISDMParserDocument >	<i>getDocumentsWithAttribute(String, String, String...)</i> on page 1686	Returns the elements with the given route that contains the given attribute with the given value.
public List< ISDMParserDocument >	<i>getDocumentsWithAttribute(String, String, boolean, String...)</i> on page 1687	Returns the elements with the given route that contains the given attribute with the given value.
public ISDMParserDocument	<i>getDocumentWithAttribute(String, String, String...)</i> on page 1687	Returns the first element with the given route that contains the given attribute with the given value.
public ISDMParserDocument	<i>getDocumentWithAttribute(String, String, boolean, String...)</i> on page 1688	Returns the first element with the given route that contains the given attribute with the given value.
public String	<i>getElementName()</i> on page 1688	Returns The name of the root element of this document.
public String	<i>getExtension(String)</i> on page 1689	
public String	<i>getFunctionImportComplexPropertyValue(String...)</i> on page 1689	
public static List< String >	<i>getNameMap()</i> on page 1689	
public static String	<i>getPrefix(String)</i> on page 1689	

Modifier and Type	Member	Description
public String	<i>getPrefixForUri(String)</i> on page 1689	Returns the appropriate name-space prefix for the given XML name-space URI.
public static Map< String, String >	<i>getPrefixMapping()</i> on page 1689	
protected List< Integer >	<i>getStringPositions(String[], int, boolean, boolean)</i> on page 1690	
public String[]	<i>getStrings()</i> on page 1690	Returns all the string values contained by this document.
public String	<i>getValue(String...)</i> on page 1690	Returns the value of the first element with the given route.
public List< String >	<i>getValues(String...)</i> on page 1690	Returns all the values of elements with the given route.
protected int[]	<i>insertRoutePositions(int[], int, int[])</i> on page 1691	
protected void	<i>insertRoutesPositions(int, int[])</i> on page 1691	
protected void	<i>insertStringsPositions(int, String[])</i> on page 1691	
protected String[]	<i>insertStringsPositions(String[], int, String[])</i> on page 1691	
protected boolean	<i>isMatched(String, String)</i> on page 1692	
public void	<i>putAttribute(String, String...)</i> on page 1692	Sets the value of the attribute with the given route. If attribute does not exist it will be created as well as all other non existing elements in the route.

Modifier and Type	Member	Description
public void	<i>putDocument(ISDMParseDocument, String...)</i> on page 1692	Insert the document under the element with the given route inserted document will be placed before already existing documents with the same route name under All missing elements from the route will be created.
public void	<i>putExtension(String, String)</i> on page 1693	
protected void	<i>putString(int, String, int, String...)</i> on page 1693	
public void	<i>putValue(String, String...)</i> on page 1693	Sets the value of the first element with the given route.
public void	<i>read(BufferedReader)</i> on page 1693	
public static void	<i>readNameMap(BufferedReader)</i> on page 1694	
public boolean	<i>removeAttribute(String...)</i> on page 1694	Removes first element with the given route.
public boolean	<i>removeAttributes(String...)</i> on page 1694	Removes all the attribute with the given route.
public boolean	<i>removeDocument(String...)</i> on page 1695	Removes first element with the given route For removing multiple element use setDocuemtns with null arguments.
public void	<i>removeExtension(String)</i> on page 1695	
protected void	<i>removeRoutesPositions(int, int)</i> on page 1695	
protected int[]	<i>removeRoutesPositions(int[], int, int)</i> on page 1695	
protected boolean	<i>removeString(String...)</i> on page 1695	

Modifier and Type	Member	Description
protected boolean	<i>removeStrings(String...)</i> on page 1696	
protected void	<i>removeStringsPositions(int, int)</i> on page 1696	
protected String[]	<i>removeStringsPositions(String[], int, int)</i> on page 1696	
protected int	<i>replaceRoutesPositions(int, int, int[])</i> on page 1696	
protected int[]	<i>replaceRoutesPositions(int[], int, int, int[])</i> on page 1696	
protected int	<i>replaceStringsPositions(int, int, String[])</i> on page 1697	
protected String[]	<i>replaceStringsPositions(String[], int, int, String[])</i> on page 1697	
public static String	<i>resolveUrl(String, String)</i> on page 1697	
protected int[]	<i>routes</i> on page 1701	
public	<i>SDMParserDocument(String)</i> on page 1681	
public	<i>SDMParserDocument(SDMParserDocument)</i> on page 1681	
protected	<i>SDMParserDocument(int[], String[])</i> on page 1681	
protected	<i>SDMParserDocument(String, boolean)</i> on page 1681	
public void	<i>setAttribute(String, String...)</i> on page 1697	

Modifier and Type	Member	Description
public void	<i>setAttributes(List< String >, String...)</i> on page 1697	Sets all the values of the attributes with the given route Values will be paired to attributes in order Attributes with greater or equals index than size of new values will be untouched Attributes paired with null values will be removed.
public boolean	<i>setDocument(ISDMParseDocument, String...)</i> on page 1698	
public void	<i>setDocuments(List< ISDMParseDocument >, String...)</i> on page 1698	Replaces all the elements with the given route Documents will be paired to elements in order Elements with greater or equals index than size of new elements will be untouched Element paired with null will be removed.
public void	<i>setElementName(String, String...)</i> on page 1698	Sets the name of the root element with the given route Use empty route for setting root name of this document.
public static void	<i>setNameMap(List< String >)</i> on page 1699	
public static void	<i>setPrefixMapping(Map< String, String >)</i> on page 1699	
protected void	<i>setString(String, String...)</i> on page 1699	
protected void	<i>setStrings(List< String >, String...)</i> on page 1699	
public void	<i>setValue(String, String...)</i> on page 1699	

Modifier and Type	Member	Description
public void	<i>setValues(List<String>, String...)</i> on page 1700	Sets all the values of the elements with the given route values will be paired to elements in order Elements with greater or equals index than size of new values will be untouched Null values will be treated as empty strings.
protected String[]	<i>strings</i> on page 1701	
public String	<i>toXMLString()</i> on page 1700	Returns the XML string representation of this object.
protected static final String	<i>URL_PROTOCOL_PREFIX</i> on page 1701	
public void	<i>write(BufferedWriter)</i> on page 1700	
public static void	<i>writeNameMap(BufferedWriter)</i> on page 1701	

Inherited members from ISDMParserDocument

Modifier and Type	Member	Description
public static final String	<i>ATTRIBUTE_ETAG</i> on page 1082	Name of the appropriate SDMOData element.
public static final String	<i>ATTRIBUTE_VALUEPREFIX_EDMTYPE</i> on page 1082	Value prefix for EDM Type type values.
public static Map<String, String>	<i>DEFAULT_PREFIXMAPPING</i> on page 1082	The default XML Namespace-to-Prefix mapping used for building XMLS.
public static final String[]	<i>EDMDATETIME_PATTERNS</i> on page 1082	Possible EDM DateTime patterns Note: Some pattern are not supported by OData specification but still widely used.
public static final String[]	<i>EDMDATETIMEOFFSET_PATTERNS</i> on page 1082	Possible EDM TimeOffset patterns Note: Some pattern are not supported by OData specification but still widely used.

Modifier and Type	Member	Description
public static final String	<i>EDMTIME_PATTERN</i> on page 1082	EDM Time pattern.
public static String	<i>ELEMENT_FEED</i> on page 1083	Name of the appropriate SDMOData element.
public static final String	<i>ELEMENT_ID</i> on page 1083	Name of the appropriate SDMOData element.
public static final String	<i>ROOT_DOCUMENT_NAME</i> on page 1083	The default root element name for a new document.
public static final String	<i>XMLNS_APPLICATION_URI</i> on page 1083	Constant for XMLNS URI: http://schemas.microsoft.com/ado/2007/08/dataservices .
public static final String	<i>XMLNS_ATOM_URI</i> on page 1083	Constant for XMLNS URI: http://www.w3.org/2005/Atom .
public static final String	<i>XMLNS_DATASERVICES_URI</i> on page 1083	Constant for XMLNS URI: http://schemas.microsoft.com/ado/2007/08/dataservices .
public static final String	<i>XMLNS_EDM_URI</i> on page 1083	Constant for XMLNS URI: http://schemas.microsoft.com/ado/2007/05/edm .
public static final String	<i>XMLNS_EDMX_URI</i> on page 1084	Constant for XMLNS URI: http://schemas.microsoft.com/ado/2007/06/edmx .
public static final String	<i>XMLNS_GENERICPLAYER_URI</i> on page 1084	Constant for XMLNS URI: http://www.sap.com/Protocols/SAPData/GenericPlayer .
public static final String	<i>XMLNS_METADATA_URI</i> on page 1084	Constant for XMLNS URI: http://schemas.microsoft.com/ado/2007/08/dataservices/metadata .
public static final String	<i>XMLNS_SAP_URI</i> on page 1084	Constant for XMLNS URI: http://www.sap.com/Protocols/SAPData .

Inherited members from ISDMPersistable

Modifier and Type	Member	Description
public void	<i>read(BufferedReader)</i> on page 1085	
public void	<i>write(BufferedWriter)</i> on page 1085	

Inherited members from ISDMODataEntityType

Modifier and Type	Member	Description
public static final String	<i>ATTRIBUTE_HASSTREAM</i> on page 894	Name of the appropriate SDMODData attribute.
public static final String	<i>ATTRIBUTE_NAME</i> on page 894	Name of the appropriate SDMODData attribute.
public static final String	<i>ELEMENT_ENTITYTYPE</i> on page 894	Name of the appropriate SDMODData element.
public static final String	<i>ELEMENT_KEY</i> on page 894	Name of the appropriate SDMODData element.
public static final String	<i>ELEMENT_PROPERTY</i> on page 894	Name of the appropriate SDMODData element.
public static final String	<i>ELEMENT_PROPERTYREF</i> on page 895	Name of the appropriate SDMODData element.

Inherited members from ISDMParserDocument

Modifier and Type	Member	Description
public static final String	<i>ATTRIBUTE_ETAG</i> on page 1082	Name of the appropriate SDMODData element.
public static final String	<i>ATTRIBUTE_VALUEPREFIX_EDMTYPE</i> on page 1082	Value prefix for EDM Type type values.
public abstract ISDMParserDocument	<i>clone()</i> on page 1069	Creates a copy of this object.
public static Map< String, String >	<i>DEFAULT_PREFIXMAPPING</i> on page 1082	The default XML Namespace-to-Prefix mapping used for building XMLS.

Modifier and Type	Member	Description
public static final String[]	<i>EDMDATETIME_PATTERNS</i> on page 1082	Possible EDM DateTime patterns Note: Some pattern are not supported by OData specification but still widely used.
public static final String[]	<i>EDMDATETIMEOFFSET_PATTERNS</i> on page 1082	Possible EDM TimeOffset patterns Note: Some pattern are not supported by OData specification but still widely used.
public static final String	<i>EDMTIME_PATTERN</i> on page 1082	EDM Time pattern.
public static String	<i>ELEMENT_FEED</i> on page 1083	Name of the appropriate SDMODData element.
public static final String	<i>ELEMENT_ID</i> on page 1083	Name of the appropriate SDMODData element.
public abstract String	<i>getAttribute(String...)</i> on page 1069	Returns the value of the first attribute with the given route.
public abstract List< String >	<i>getAttributes(String...)</i> on page 1070	Returns all the values of attributes with the given route.
public abstract Map< String, String >	<i>getChildAttributeMap(String...)</i> on page 1070	Returns all the name-value pairs of attributes contained by the element with the given route.
public abstract List< String >	<i>getChildAttributes(String...)</i> on page 1070	Returns all the values of attributes contained by the element with the given route.
public abstract List< ISDMParserDocument >	<i>getChildDocuments(String...)</i> on page 1071	Returns the elements contained by the element with the given route.
public abstract List< ISDMParserDocument >	<i>getChildDocumentsWithAttribute(String, String, String...)</i> on page 1071	Returns the elements contained by the element with the given route and having the given attribute with the given value.
public abstract List< ISDMParserDocument >	<i>getChildDocumentsWithAttribute(String, String, boolean, String...)</i> on page 1072	Returns the elements contained by the element with the given route and having the given attribute with the given value.

Modifier and Type	Member	Description
public abstract ISDMParseDocument	<i>getDocument(String...)</i> on page 1072	Returns the first element with the given route.
public abstract List< ISDMParseDocument >	<i>getDocuments(String...)</i> on page 1073	Returns all the elements with the given route.
public abstract List< ISDMParseDocument >	<i>getDocumentsWithAttribute(String, String, String...)</i> on page 1073	Returns the elements with the given route that contains the given attribute with the given value.
public abstract List< ISDMParseDocument >	<i>getDocumentsWithAttribute(String, String, boolean, String...)</i> on page 1074	Returns the elements with the given route that contains the given attribute with the given value.
public abstract ISDMParseDocument	<i>getDocumentWithAttribute(String, String, String...)</i> on page 1074	Returns the first element with the given route that contains the given attribute with the given value.
public abstract ISDMParseDocument	<i>getDocumentWithAttribute(String, String, boolean, String...)</i> on page 1075	Returns the first element with the given route that contains the given attribute with the given value.
public abstract String	<i>getElementName()</i> on page 1075	Returns The name of the root element of this document.
public abstract String	<i>getFunctionImportComplexPropertyValue(String...)</i> on page 1076	
public abstract String	<i>getPrefixForUri(String)</i> on page 1076	Returns the appropriate namespace prefix for the given XML name-space URI.
public abstract String[]	<i>getStrings()</i> on page 1076	Returns all the string values contained by this document.
public abstract String	<i>getValue(String...)</i> on page 1076	Returns the value of the first element with the given route.
public abstract List< String >	<i>getValues(String...)</i> on page 1077	Returns all the values of elements with the given route.

Modifier and Type	Member	Description
public abstract void	<i>putAttribute(String, String...)</i> on page 1077	Sets the value of the attribute with the given route. If attribute does not exist it will be created as well as all other non existing elements in the route.
public abstract void	<i>putDocument(ISDMParseDocument, String...)</i> on page 1078	Insert the document under the element with the given route. Inserted document will be placed before already existing documents with the same route name under. All missing elements from the route will be created.
public abstract void	<i>putValue(String, String...)</i> on page 1078	Sets the value of the first element with the given route.
public abstract boolean	<i>removeAttribute(String...)</i> on page 1079	Removes first element with the given route.
public abstract boolean	<i>removeAttributes(String...)</i> on page 1079	Removes all the attribute with the given route.
public abstract boolean	<i>removeDocument(String...)</i> on page 1079	Removes first element with the given route. For removing multiple element use <code>setDocuments</code> with null arguments.
public static final String	<i>ROOT_DOCUMENT_NAME</i> on page 1083	The default root element name for a new document.
public abstract void	<i>setAttributes(List<String>, String...)</i> on page 1080	Sets all the values of the attributes with the given route. Values will be paired to attributes in order. Attributes with greater or equals index than size of new values will be untouched. Attributes paired with null values will be removed.

Modifier and Type	Member	Description
public abstract void	<i>setDocuments(List< ISDMParserDocument >, String...)</i> on page 1080	Replaces all the elements with the given route Documents will be paired to elements in order Elements with greater or equals index than size of new elements will be untouched Element paired with null will be removed.
public abstract void	<i>setElementName(String, String...)</i> on page 1081	Sets the name of the root element with the given route Use empty route for setting root name of this document.
public abstract void	<i>setValues(List< String >, String...)</i> on page 1081	Sets all the values of the elements with the given route Values will be paired to elements in order Elements with greater or equals index than size of new values will be untouched Null values will be treated as empty strings.
public abstract String	<i>toXMLString()</i> on page 1081	Returns the XML string representation of this object.
public static final String	<i>XMLNS_APPLICATION_URI</i> on page 1083	Constant for XMLNS URI: http://schemas.microsoft.com/ado/2007/08/dataservices .
public static final String	<i>XMLNS_ATOM_URI</i> on page 1083	Constant for XMLNS URI: http://www.w3.org/2005/Atom .
public static final String	<i>XMLNS_DATASERVICES_URI</i> on page 1083	Constant for XMLNS URI: http://schemas.microsoft.com/ado/2007/08/dataservices .
public static final String	<i>XMLNS_EDM_URI</i> on page 1083	Constant for XMLNS URI: http://schemas.microsoft.com/ado/2007/05/edm .
public static final String	<i>XMLNS_EDMX_URI</i> on page 1084	Constant for XMLNS URI: http://schemas.microsoft.com/ado/2007/06/edmx .

Modifier and Type	Member	Description
public static final String	<i>XMLNS_GENERICPLAYER_URI</i> on page 1084	Constant for XMLNS URI: http://www.sap.com/Protocols/SAPData/GenericPlayer .
public static final String	<i>XMLNS_METADATA_URI</i> on page 1084	Constant for XMLNS URI: http://schemas.microsoft.com/ado/2007/08/dataservices/metadata .
public static final String	<i>XMLNS_SAP_URI</i> on page 1084	Constant for XMLNS URI: http://www.sap.com/Protocols/SAPData .

Inherited members from ISDMPersistable

Modifier and Type	Member	Description
public void	<i>read(BufferedReader)</i> on page 1085	
public void	<i>write(BufferedWriter)</i> on page 1085	

SDMODDataReturnEntityType(List< ISDMODDataProperty >) constructor

Syntax

```
public SDMODDataReturnEntityType (List< ISDMODDataProperty >
referenceProperties)
```

getProperties() method

Syntax

```
public List< ISDMODDataProperty > getProperties ()
```

referenceProperties variable

Syntax

```
protected List< ISDMODDataProperty > referenceProperties
```

SDMODDataSchema class

Deprecated. since 3.0, Use ODataSchema

Package

```
com.sap.mobile.lib.sdmparser
```

Syntax

```
public class SDMODataSchema extends SDMParserDocument
implements ISDMODataSchema
```

Base class

- *SDMParserDocument* on page 1672

Implemented interfaces

- *ISDMODataSchema* on page 997

Derived classes

- *SDMODataReturnSchema* on page 1519

Members

All members of SDMODataSchema, including inherited members. **Variables**

Modifier and Type	Variable	Description
protected ISDMODataService-Document	serviceDocument	

Constructors

Modifier and Type	Constructor	Description
public	<i>SDMODataSchema()</i> on page 1568	
protected	<i>SDMODataSchema(int[], String[])</i> on page 1568	
public	<i>SDMODataSchema(SDMParserDocument)</i> on page 1568	

Methods

Modifier and Type	Method	Description
public SDMODataAssociation	<i>getAssociation(String)</i> on page 1568	Returns the appropriate SDMO-Data Association element with the given relationship attribute.
public List< ISDMODataAsso- ciation >	<i>getAssociations()</i> on page 1568	Returns the list of the appropri-ate SDMOData elements.

Modifier and Type	Method	Description
public SDMODataAssociation-Set	<i>getAssociationSet(String)</i> on page 1569	Returns the appropriate AssociationSet with for given association.
public List< ISDMODataAssociationSet >	<i>getAssociationSets()</i> on page 1569	Returns the list of the appropriate SDMOData elements.
public SDMODataComplex-Type	<i>getComplexType(String)</i> on page 1569	Returns The 'ComplexType' SDMOData element associated with the reference.
public List< ISDMODataComplexType >	<i>getComplexTypes()</i> on page 1570	Returns The list of the appropriate SDMOData element.
public SDMODataEntitySet	<i>getEntitySet(String)</i> on page 1570	Returns The appropriate SDMOData EntitySet.
public SDMODataEntityType	<i>getEntityType(String)</i> on page 1570	Returns The 'EntityType' SDMOData element associated with the reference argument.
public SDMODataEntityType	<i>getEntityTypeForCollection(String)</i> on page 1570	Returns the 'EntityType' SDMOData element contained by the 'EntitySet' element that is associated with the collectionId matching.
public List< ISDMODataFunctionImport >	<i>getFunctionImports()</i> on page 1571	Returns The list of the 'FunctionImport' SDMOData element.
public List< ISDMODataFunctionImport >	<i>getFunctionImportsForCollection(String)</i> on page 1571	Returns List of FunctionImports valid for the appropriate collection.
public ISDMODataServiceDocument	<i>getServiceDocument()</i> on page 1571	Returns the appropriate SDMOData Service Document.
public String	<i>getTargetCollectionIdForNavigationProperty(String, String)</i> on page 1571	Resolves the target collection Id of the given SDMOData Navigation Property element.
public void	<i>setServiceDocument(ISDMODataServiceDocument)</i> on page 1572	Maintains reference to the appropriate SDMOData Service Document.

Inherited members from SDMParserDocument

Modifier and Type	Member	Description
public SDMParserDocument	<i>clone()</i> on page 1681	Creates a copy of this object.
protected Map< String, String >	<i>extensions</i> on page 1701	
public String	<i>getAttribute(String...)</i> on page 1682	Returns the value of the first attribute with the given route.
public List< String >	<i>getAttributes(String...)</i> on page 1682	Returns all the values of attributes with the given route.
protected int	<i>getAttributesEndPosition(int[], int, int)</i> on page 1682	
public Map< String, String >	<i>getChildAttribute-Map(String...)</i> on page 1683	Returns all the name-value pairs of attributes contained by the element with the given route.
public List< String >	<i>getChildAttributes(String...)</i> on page 1683	Returns all the values of attributes contained by the element with the given route.
public List< ISDMParserDocument >	<i>getChildDocuments(String...)</i> on page 1683	Returns the elements contained by the element with the given route.
public List< ISDMParserDocument >	<i>getChildDocumentsWithAttribute(String, String, String...)</i> on page 1684	Returns the elements contained by the element with the given route and having the given attribute with the given value.
public List< ISDMParserDocument >	<i>getChildDocumentsWithAttribute(String, String, boolean, String...)</i> on page 1684	Returns the elements contained by the element with the given route and having the given attribute with the given value.
public SDMParserDocument	<i>getDocument(String...)</i> on page 1685	Returns the first element with the given route.
protected List< int[] >	<i>getDocumentPositions(String[], int, boolean, boolean)</i> on page 1685	
public List< ISDMParserDocument >	<i>getDocuments(String...)</i> on page 1686	Returns all the elements with the given route.

Modifier and Type	Member	Description
public List< ISDMParserDocument >	<i>getDocumentsWithAttribute(String, String, String...)</i> on page 1686	Returns the elements with the given route that contains the given attribute with the given value.
public List< ISDMParserDocument >	<i>getDocumentsWithAttribute(String, String, boolean, String...)</i> on page 1687	Returns the elements with the given route that contains the given attribute with the given value.
public ISDMParserDocument	<i>getDocumentWithAttribute(String, String, String...)</i> on page 1687	Returns the first element with the given route that contains the given attribute with the given value.
public ISDMParserDocument	<i>getDocumentWithAttribute(String, String, boolean, String...)</i> on page 1688	Returns the first element with the given route that contains the given attribute with the given value.
public String	<i>getElementName()</i> on page 1688	Returns The name of the root element of this document.
public String	<i>getExtension(String)</i> on page 1689	
public String	<i>getFunctionImportComplexProperty Value(String...)</i> on page 1689	
public static List< String >	<i>getNameMap()</i> on page 1689	
public static String	<i>getPrefix(String)</i> on page 1689	
public String	<i>getPrefixForUri(String)</i> on page 1689	Returns the appropriate namespace prefix for the given XML name-space URI.
public static Map< String, String >	<i>getPrefixMapping()</i> on page 1689	
protected List< Integer >	<i>getStringPositions(String[], int, boolean, boolean)</i> on page 1690	

Modifier and Type	Member	Description
public String[]	<i>getStrings()</i> on page 1690	Returns all the string values contained by this document.
public String	<i>getValue(String...)</i> on page 1690	Returns the value of the first element with the given route.
public List< String >	<i>getValues(String...)</i> on page 1690	Returns all the values of elements with the given route.
protected int[]	<i>insertRoutePositions(int[], int, int[])</i> on page 1691	
protected void	<i>insertRoutesPositions(int, int[])</i> on page 1691	
protected void	<i>insertStringsPositions(int, String[])</i> on page 1691	
protected String[]	<i>insertStringsPositions(String[], int, String[])</i> on page 1691	
protected boolean	<i>isMatched(String, String)</i> on page 1692	
public void	<i>putAttribute(String, String...)</i> on page 1692	Sets the value of the attribute with the given route. If attribute does not exist it will be created as well as all other non existing elements in the route.
public void	<i>putDocument(ISDMParserDocument, String...)</i> on page 1692	Insert the document under the element with the given route. Inserted document will be placed before already existing documents with the same route name. All missing elements from the route will be created.
public void	<i>putExtension(String, String)</i> on page 1693	
protected void	<i>putString(int, String, int, String...)</i> on page 1693	
public void	<i>putValue(String, String...)</i> on page 1693	Sets the value of the first element with the given route.

Modifier and Type	Member	Description
public void	<i>read(BufferedReader)</i> on page 1693	
public static void	<i>readNameMap(BufferedReader)</i> on page 1694	
public boolean	<i>removeAttribute(String...)</i> on page 1694	Removes first element with the given route.
public boolean	<i>removeAttributes(String...)</i> on page 1694	Removes all the attribute with the given route.
public boolean	<i>removeDocument(String...)</i> on page 1695	Removes first element with the given route For removing multiple element use setDocuemtns with null arguments.
public void	<i>removeExtension(String)</i> on page 1695	
protected void	<i>removeRoutesPositions(int, int)</i> on page 1695	
protected int[]	<i>removeRoutesPositions(int[], int, int)</i> on page 1695	
protected boolean	<i>removeString(String...)</i> on page 1695	
protected boolean	<i>removeStrings(String...)</i> on page 1696	
protected void	<i>removeStringsPositions(int, int)</i> on page 1696	
protected String[]	<i>removeStringsPositions(String[], int, int)</i> on page 1696	
protected int	<i>replaceRoutesPositions(int, int, int[])</i> on page 1696	
protected int[]	<i>replaceRoutesPositions(int[], int, int, int[])</i> on page 1696	
protected int	<i>replaceStringsPositions(int, int, String[])</i> on page 1697	

Modifier and Type	Member	Description
protected String[]	<i>replaceStringsPositions(String[], int, int, String[])</i> on page 1697	
public static String	<i>resolveUrl(String, String)</i> on page 1697	
protected int[]	<i>routes</i> on page 1701	
public	<i>SDMParserDocument(String)</i> on page 1681	
public	<i>SDMParserDocument(SDMParserDocument)</i> on page 1681	
protected	<i>SDMParserDocument(int[], String[])</i> on page 1681	
protected	<i>SDMParserDocument(String, boolean)</i> on page 1681	
public void	<i>setAttribute(String, String...)</i> on page 1697	
public void	<i>setAttributes(List<String>, String...)</i> on page 1697	Sets all the values of the attributes with the given route Values will be paired to attributes in order Attributes with greater or equals index than size of new values will be untouched Attributes paired with null values will be removed.
public boolean	<i>setDocument(ISDMParserDocument, String...)</i> on page 1698	
public void	<i>setDocuments(List<ISDMParserDocument>, String...)</i> on page 1698	Replaces all the elements with the given route Documents will be paired to elements in order Elements with greater or equals index than size of new elements will be untouched Element paired with null will be removed.

Modifier and Type	Member	Description
public void	<i>setElementName(String, String...)</i> on page 1698	Sets the name of the root element with the given route Use empty route for setting root name of this document.
public static void	<i>setNameMap(List<String >)</i> on page 1699	
public static void	<i>setPrefixMapping(Map<String, String >)</i> on page 1699	
protected void	<i>setString(String, String...)</i> on page 1699	
protected void	<i>setStrings(List<String >, String...)</i> on page 1699	
public void	<i>setValue(String, String...)</i> on page 1699	
public void	<i>setValues(List<String >, String...)</i> on page 1700	Sets all the values of the elements with the given rout Values will be paired to elements in order Elements with greater or equals index than size of new values will be untouched Null values will be treated as empty strings.
protected String[]	<i>strings</i> on page 1701	
public String	<i>toXMLString()</i> on page 1700	Returns the XML string representation of this object.
protected static final String	<i>URL_PROTOCOL_PREFIX</i> on page 1701	
public void	<i>write(BufferedWriter)</i> on page 1700	
public static void	<i>writeNameMap(BufferedWriter)</i> on page 1701	

Inherited members from ISDMParserDocument

Modifier and Type	Member	Description
public static final String	<i>ATTRIBUTE_ETAG</i> on page 1082	Name of the appropriate SDMOData element.
public static final String	<i>ATTRIBUTE_VALUEPREFIX_EDMTYPE</i> on page 1082	Value prefix for EDM Type type values.
public static Map< String, String >	<i>DEFAULT_PREFIXMAPPING</i> on page 1082	The default XML Namespace-to-Prefix mapping used for building XMLS.
public static final String[]	<i>EDMDATETIME_PATTERNS</i> on page 1082	Possible EDM DateTime patterns Note: Some pattern are not supported by OData specification but still widely used.
public static final String[]	<i>EDMDATETIMEOFFSET_PATTERNS</i> on page 1082	Possible EDM TimeOffset patterns Note: Some pattern are not supported by OData specification but still widely used.
public static final String	<i>EDMTIME_PATTERN</i> on page 1082	EDM Time pattern.
public static String	<i>ELEMENT_FEED</i> on page 1083	Name of the appropriate SDMOData element.
public static final String	<i>ELEMENT_ID</i> on page 1083	Name of the appropriate SDMOData element.
public static final String	<i>ROOT_DOCUMENT_NAME</i> on page 1083	The default root element name for a new document.
public static final String	<i>XMLNS_APPLICATION_URI</i> on page 1083	Constant for XMLNS URI: http://schemas.microsoft.com/ado/2007/08/dataservices .
public static final String	<i>XMLNS_ATOM_URI</i> on page 1083	Constant for XMLNS URI: http://www.w3.org/2005/Atom .
public static final String	<i>XMLNS_DATASERVICES_URI</i> on page 1083	Constant for XMLNS URI: http://schemas.microsoft.com/ado/2007/08/dataservices .
public static final String	<i>XMLNS_EDM_URI</i> on page 1083	Constant for XMLNS URI: http://schemas.microsoft.com/ado/2007/05/edm .

Modifier and Type	Member	Description
public static final String	<i>XMLNS_EDMX_URI</i> on page 1084	Constant for XMLNS URI: http://schemas.microsoft.com/ado/2007/06/edmx .
public static final String	<i>XMLNS_GENERICPLAYER_URI</i> on page 1084	Constant for XMLNS URI: http://www.sap.com/Protocols/SAPData/GenericPlayer .
public static final String	<i>XMLNS_METADATA_URI</i> on page 1084	Constant for XMLNS URI: http://schemas.microsoft.com/ado/2007/08/dataservices/metadata .
public static final String	<i>XMLNS_SAP_URI</i> on page 1084	Constant for XMLNS URI: http://www.sap.com/Protocols/SAPData .

Inherited members from ISDMPersistable

Modifier and Type	Member	Description
public void	<i>read(BufferedReader)</i> on page 1085	
public void	<i>write(BufferedWriter)</i> on page 1085	

Inherited members from ISDMODataSchema

Modifier and Type	Member	Description
public static final String	<i>ACTION_FOR</i> on page 1009	name of the appropriate SDMO-data attribute
public static final String	<i>ATTRIBUTE_ENTITYSET</i> on page 1009	Name of the appropriate SDMODData attribute.
public static final String	<i>ATTRIBUTE_ENTITYTYPE</i> on page 1009	Name of the appropriate SDMODData attribute.
public static final String	<i>ATTRIBUTE_NAME</i> on page 1009	Name of the appropriate SDMODData attribute.
public static final String	<i>ATTRIBUTE_NAMESPACE</i> on page 1009	Name of the appropriate SDMODData attribute.

Modifier and Type	Member	Description
public static final String	<i>ELEMENT_COMPLEXTYPE</i> on page 1010	Name of the appropriate SDMOData element.
public static final String	<i>ELEMENT_DATASERVICES</i> on page 1010	Name of the appropriate SDMOData element.
public static final String	<i>ELEMENT_EDMX</i> on page 1010	Name of the appropriate SDMOData element.
public static final String	<i>ELEMENT_ENTITYCONTAINER</i> on page 1010	Name of the appropriate SDMOData element.
public static final String	<i>ELEMENT_ENTITYSET</i> on page 1010	Name of the appropriate SDMOData element.
public static final String	<i>ELEMENT_ENTITYTYPE</i> on page 1010	Name of the appropriate SDMOData element.
public static final String	<i>ELEMENT_FUNCTIONALIMPORT</i> on page 1010	Name of the appropriate SDMOData element.
public static final String	<i>ELEMENT_SCHEMA</i> on page 1011	Name of the appropriate SDMOData element.

Inherited members from ISDMParserDocument

Modifier and Type	Member	Description
public static final String	<i>ATTRIBUTE_ETAG</i> on page 1082	Name of the appropriate SDMOData element.
public static final String	<i>ATTRIBUTE_VALUEPREFIX_EDMTYPE</i> on page 1082	Value prefix for EDM Type type values.
public abstract ISDMParserDocument	<i>clone()</i> on page 1069	Creates a copy of this object.
public static Map< String, String >	<i>DEFAULT_PREFIXMAPPING</i> on page 1082	The default XML Namespace-to-Prefix mapping used for building XMLS.
public static final String[]	<i>EDMDATETIME_PATTERNS</i> on page 1082	Possible EDM DateTime patterns Note: Some pattern are not supported by OData specification but still widely used.

Modifier and Type	Member	Description
public static final String[]	<i>EDMDATETIMEOFFSET_PATTERNS</i> on page 1082	Possible EDM TimeOffset patterns Note: Some pattern are not supported by OData specification but still widely used.
public static final String	<i>EDMTIME_PATTERN</i> on page 1082	EDM Time pattern.
public static String	<i>ELEMENT_FEED</i> on page 1083	Name of the appropriate SDMOData element.
public static final String	<i>ELEMENT_ID</i> on page 1083	Name of the appropriate SDMOData element.
public abstract String	<i>getAttribute(String...)</i> on page 1069	Returns the value of the first attribute with the given route.
public abstract List< String >	<i>getAttributes(String...)</i> on page 1070	Returns all the values of attributes with the given route.
public abstract Map< String, String >	<i>getChildAttributeMap(String...)</i> on page 1070	Returns all the name-value pairs of attributes contained by the element with the given route.
public abstract List< String >	<i>getChildAttributes(String...)</i> on page 1070	Returns all the values of attributes contained by the element with the given route.
public abstract List< ISDMParseDocument >	<i>getChildDocuments(String...)</i> on page 1071	Returns the elements contained by the element with the given route.
public abstract List< ISDMParseDocument >	<i>getChildDocumentsWithAttribute(String, String, String...)</i> on page 1071	Returns the elements contained by the element with the given route and having the given attribute with the given value.
public abstract List< ISDMParseDocument >	<i>getChildDocumentsWithAttribute(String, String, boolean, String...)</i> on page 1072	Returns the elements contained by the element with the given route and having the given attribute with the given value.
public abstract ISDMParseDocument	<i>getDocument(String...)</i> on page 1072	Returns the first element with the given route.
public abstract List< ISDMParseDocument >	<i>getDocuments(String...)</i> on page 1073	Returns all the elements with the given route.

Modifier and Type	Member	Description
public abstract List< ISDMParseDocument >	<i>getDocumentsWithAttribute(String, String, String...)</i> on page 1073	Returns the elements with the given route that contains the given attribute with the given value.
public abstract List< ISDMParseDocument >	<i>getDocumentsWithAttribute(String, String, boolean, String...)</i> on page 1074	Returns the elements with the given route that contains the given attribute with the given value.
public abstract ISDMParseDocument	<i>getDocumentWithAttribute(String, String, String...)</i> on page 1074	Returns the first element with the given route that contains the given attribute with the given value.
public abstract ISDMParseDocument	<i>getDocumentWithAttribute(String, String, boolean, String...)</i> on page 1075	Returns the first element with the given route that contains the given attribute with the given value.
public abstract String	<i>getElementName()</i> on page 1075	Returns The name of the root element of this document.
public abstract String	<i>getFunctionImportComplexPropertyValue(String...)</i> on page 1076	
public abstract String	<i>getPrefixForUri(String)</i> on page 1076	Returns the appropriate namespace prefix for the given XML name-space URI.
public abstract String[]	<i>getStrings()</i> on page 1076	Returns all the string values contained by this document.
public abstract String	<i>getValue(String...)</i> on page 1076	Returns the value of the first element with the given route.
public abstract List< String >	<i>getValues(String...)</i> on page 1077	Returns all the values of elements with the given route.
public abstract void	<i>putAttribute(String, String...)</i> on page 1077	Sets the value of the attribute with the given route If attribute does not exist it will be created as well as all other non existing elements in the route.

Modifier and Type	Member	Description
public abstract void	<i>putDocument(ISDMParseDocument, String...)</i> on page 1078	Insert the document under the element with the given route inserted document will be placed before already existing documents with the same route name under All missing elements from the route will be created.
public abstract void	<i>putValue(String, String...)</i> on page 1078	Sets the value of the first element with the given route.
public abstract boolean	<i>removeAttribute(String...)</i> on page 1079	Removes first element with the given route.
public abstract boolean	<i>removeAttributes(String...)</i> on page 1079	Removes all the attribute with the given route.
public abstract boolean	<i>removeDocument(String...)</i> on page 1079	Removes first element with the given route For removing multiple element use setDocuemtns with null arguments.
public static final String	<i>ROOT_DOCUMENT_NAME</i> on page 1083	The default root element name for a new document.
public abstract void	<i>setAttributes(List<String>, String...)</i> on page 1080	Sets all the values of the attributes with the given route Values will be paired to attributes in order Attributes with greater or equals index than size of new values will be untouched Attributes paired with null values will be removed.
public abstract void	<i>setDocuments(List<ISDMParseDocument>, String...)</i> on page 1080	Replaces all the elements with the given route Documents will be paired to elements in order Elements with greater or equals index than size of new elements will be untouched Element paired with null will be removed.

Modifier and Type	Member	Description
public abstract void	<i>setElementName(String, String...)</i> on page 1081	Sets the name of the root element with the given route Use empty route for setting root name of this document.
public abstract void	<i>setValues(List< String >, String...)</i> on page 1081	Sets all the values of the elements with the given rout Values will be paired to elements in order Elements with greater or equals index than size of new values will be untouched Null values will be treated as empty strings.
public abstract String	<i>toXMLString()</i> on page 1081	Returns the XML string representation of this object.
public static final String	<i>XMLNS_APPLICATION_URI</i> on page 1083	Constant for XMLNS URI: http://schemas.microsoft.com/ado/2007/08/dataservices .
public static final String	<i>XMLNS_ATOM_URI</i> on page 1083	Constant for XMLNS URI: http://www.w3.org/2005/Atom .
public static final String	<i>XMLNS_DATASERVICES_URI</i> on page 1083	Constant for XMLNS URI: http://schemas.microsoft.com/ado/2007/08/dataservices .
public static final String	<i>XMLNS_EDM_URI</i> on page 1083	Constant for XMLNS URI: http://schemas.microsoft.com/ado/2007/05/edm .
public static final String	<i>XMLNS_EDMX_URI</i> on page 1084	Constant for XMLNS URI: http://schemas.microsoft.com/ado/2007/06/edmx .
public static final String	<i>XMLNS_GENERICPLAYER_URI</i> on page 1084	Constant for XMLNS URI: http://www.sap.com/Protocols/SAPData/GenericPlayer .
public static final String	<i>XMLNS_METADATA_URI</i> on page 1084	Constant for XMLNS URI: http://schemas.microsoft.com/ado/2007/08/dataservices/metadata .

Modifier and Type	Member	Description
public static final String	<i>XMLNS_SAP_URI</i> on page 1084	Constant for XMLNS URI: http://www.sap.com/Protocols/SAPData .

Inherited members from ISDMPersistable

Modifier and Type	Member	Description
public void	<i>read(BufferedReader)</i> on page 1085	
public void	<i>write(BufferedWriter)</i> on page 1085	

SDMODataSchema() constructor*Syntax*

```
public SDMODataSchema ()
```

SDMODataSchema(int[], String[]) constructor*Syntax*

```
protected SDMODataSchema (
    int[] routes,
    String[] values
)
```

SDMODataSchema(SDMParserDocument) constructor*Syntax*

```
public SDMODataSchema (SDMParserDocument document)
```

getAssociation(String) method

Returns the appropriate SDMOData Association element with the given relationship attribute.

Syntax

```
public SDMODataAssociation getAssociation (String relationship)
```

getAssociations() method

Returns the list of the appropriate SDMOData elements.

Syntax

```
public List< ISDMODataAssociation > getAssociations ()
```

Returns

List of the appropriate SDMOData elements

getAssociationSet(String) method

Returns the appropriate AssociationSet with for given association.

Syntax

```
public SDMODataAssociationSet getAssociationSet (String
association)
```

Parameters

- **association** – The association of the AssociationSet

Returns

The appropriate AssociationSet with for given association

getAssociationSets() method

Returns the list of the appropriate SDMOData elements.

Syntax

```
public List< ISDMODataAssociationSet > getAssociationSets ()
```

Returns

List of the appropriate SDMOData elements

getComplexType(String) method

Returns The 'ComplexType' SDMOData element associated with the reference.

Syntax

```
public SDMODataComplexType getComplexType (String
complexTypeReference)
```

Parameters

- **complexTypeReference** – Reference to the appropriate Complex Type (example: 'namespace.complextypename')

Returns

The 'ComplexType' SDMOData element associated with the reference

getComplexTypes() method

Returns The list of the appropriate SDMODData element.

Syntax

```
public List< ISDMODataComplexType > getComplexTypes ()
```

Returns

The list of the appropriate SDMODData element

getEntitySet(String) method

Returns The appropriate SDMODData EntitySet.

Syntax

```
public SDMODataEntitySet getEntitySet (String collectionId)
```

Parameters

- **collectionId** – The href of the collection to find the SDMODData EntitySet for

Returns

The appropriate SDMODData EntitySet

getEntityType(String) method

Returns The 'EntityType' SDMODData element associated with the reference argument.

Syntax

```
public SDMODataEntityType getEntityType (String entityTypeReference)
```

Parameters

- **entityTypeReference** – Reference to the appropriate Entity Type (example: 'namespace.entitytypename')

Returns

The 'EntityType' SDMODData element associated with the reference argument

getEntityTypeForCollection(String) method

Returns the 'EntityType' SDMODData element contained by the 'EntitySet' element that is associated with the collectionId matching.

Syntax

```
public SDMODataEntityType getEntityTypeForCollection (String collectionId)
```

Parameters

- **collectionId** – The Id to be compared with the name of 'EntitySet' elements

Returns

The matching EntityType

getFunctionImports() method

Returns The list of the 'FunctionImport' SDMOData element.

Syntax

```
public List< ISDMODataFunctionImport > getFunctionImports ()
```

Returns

The list of the 'FunctionImport' SDMOData element

getFunctionImportsForCollection(String) method

Returns List of FunctionImports valid for the appropriate collection.

Syntax

```
public List< ISDMODataFunctionImport >  
getFunctionImportsForCollection (String collectionId)
```

Parameters

- **collectionId** – The href of the appropriate collection.

Returns

List of FunctionImports valid for the appropriate collection.

getServiceDocument() method

Returns the appropriate SDMOData Service Document.

Syntax

```
public ISDMODataServiceDocument getServiceDocument ()
```

Returns

The appropriate SDMOData Service Document

getTargetCollectionIdForNavigationProperty(String, String) method

Resolves the target collection Id of the given SDMOData Navigation Property element.

Syntax

```
public String getTargetCollectionIdForNavigationProperty (  
String sourceCollectionId,
```

```
String navigationPropertyName  
)
```

Parameters

- **sourceCollectionId** – The source Id of the source collection that is linked with the target collection
- **navigationPropertyName** – The name of the Navigation Property

Returns

The Id of the target collection

setServiceDocument(ISDMODataServiceDocument) method

Maintains reference to the appropriate SDMOData Service Document.

Syntax

```
public void setServiceDocument (ISDMODataServiceDocument  
serviceDocument)
```

Parameters

- **serviceDocument** – The appropriate SDMOData Service Document

serviceDocument variable

Syntax

```
protected ISDMODataServiceDocument serviceDocument
```

SDMODataServiceDocument class

Deprecated. since 3.0, Use ODataServiceDocument

Package

```
com.sap.mobile.lib.sdmparser
```

Syntax

```
public class SDMODataServiceDocument extends SDMParserDocument  
implements ISDMODataServiceDocument
```

Base class

- *SDMParserDocument* on page 1672

Implemented interfaces

- *ISDMODataServiceDocument* on page 1011

Members

All members of `SDMODataServiceDocument`, including inherited members. **Variables**

Modifier and Type	Variable	Description
protected <code>ISDMODataSchema</code>	<code>schema</code>	
protected <code>boolean</code>	<code>isJson</code>	
protected <code>Map< String, ISDMODataOpenSearchDescription ></code>	<code>openSearchDescriptions</code>	
protected <code>JsonObject</code>	<code>gwServiceDocument</code>	

Constructors

Modifier and Type	Constructor	Description
public	<code>SDMODataServiceDocument()</code> on page 1587	
protected	<code>SDMODataServiceDocument(int[], String[])</code> on page 1587	
public	<code>SDMODataServiceDocument(JsonObject)</code> on page 1587	
public	<code>SDMODataServiceDocument(SDMParserDocument)</code> on page 1588	

Methods

Modifier and Type	Method	Description
public <code>List< ISDMODataCollection ></code>	<code>getAllCollections()</code> on page 1588	Returns the list of all 'collection' <code>SDMOData</code> element contained by the 'workspace' elements.
public <code>String</code>	<code>getBaseUrl()</code> on page 1588	Returns The value of the 'base' <code>SDMOData</code> attribute.
public <code>String</code>	<code>getEtag()</code> on page 1588	Returns The value of the 'etag' <code>SDMOData</code> attribute.

Modifier and Type	Method	Description
public String	<i>getLanguage()</i> on page 1588	Returns the value of the 'lang' SDMODData attribute.
public ISDMODDataOpenSearchDescription	<i>getOpenSearchDescription(String)</i> on page 1589	Returns the appropriate OpenSearch Description Document for the given collection.
public ISDMODDataSchema	<i>getSchema()</i> on page 1589	Returns the appropriate SDMODData Schema document.
public String	<i>getSchemaUrl()</i> on page 1589	Returns The full URL that can be used for retrieving the SDMODData Schema document.
public List< ISDMODDataWorkspace >	<i>getWorkspaces()</i> on page 1589	Returns the list of appropriate SDMODData elements.
public void	<i>read(BufferedReader)</i> on page 1590	
public void	<i>setOpenSearchDescription(String, ISDMODDataOpenSearchDescription)</i> on page 1590	Maintains the appropriate OpenSearch Description Document for the given collection.
public void	<i>setSchema(ISDMODDataSchema)</i> on page 1590	Maintains the appropriate SDMODData Schema document.
public void	<i>write(BufferedWriter)</i> on page 1590	

Inherited members from SDMParserDocument

Modifier and Type	Member	Description
public SDMParserDocument	<i>clone()</i> on page 1681	Creates a copy of this object.
protected Map< String, String >	<i>extensions</i> on page 1701	
public String	<i>getAttribute(String...)</i> on page 1682	Returns the value of the first attribute with the given route.
public List< String >	<i>getAttributes(String...)</i> on page 1682	Returns all the values of attributes with the given route.
protected int	<i>getAttributesEndPosition(int[], int, int)</i> on page 1682	

Modifier and Type	Member	Description
public Map< String, String >	<i>getChildAttribute-Map(String...)</i> on page 1683	Returns all the name-value pairs of attributes contained by the element with the given route.
public List< String >	<i>getChildAttributes(String...)</i> on page 1683	Returns all the values of attributes contained by the element with the given route.
public List< ISDMParseDocument >	<i>getChildDocuments(String...)</i> on page 1683	Returns the elements contained by the element with the given route.
public List< ISDMParseDocument >	<i>getChildDocumentsWithAttribute(String, String, String...)</i> on page 1684	Returns the elements contained by the element with the given route and having the given attribute with the given value.
public List< ISDMParseDocument >	<i>getChildDocumentsWithAttribute(String, String, boolean, String...)</i> on page 1684	Returns the elements contained by the element with the given route and having the given attribute with the given value.
public SDMParseDocument	<i>getDocument(String...)</i> on page 1685	Returns the first element with the given route.
protected List< int[] >	<i>getDocumentPositions(String[], int, boolean, boolean)</i> on page 1685	
public List< ISDMParseDocument >	<i>getDocuments(String...)</i> on page 1686	Returns all the elements with the given route.
public List< ISDMParseDocument >	<i>getDocumentsWithAttribute(String, String, String...)</i> on page 1686	Returns the elements with the given route that contains the given attribute with the given value.
public List< ISDMParseDocument >	<i>getDocumentsWithAttribute(String, String, boolean, String...)</i> on page 1687	Returns the elements with the given route that contains the given attribute with the given value.
public ISDMParseDocument	<i>getDocumentWithAttribute(String, String, String...)</i> on page 1687	Returns the first element with the given route that contains the given attribute with the given value.

Modifier and Type	Member	Description
public ISDMParserDocument	<i>getDocumentWithAttribute(String, String, boolean, String...)</i> on page 1688	Returns the first element with the given route that contains the given attribute with the given value.
public String	<i>getElementName()</i> on page 1688	Returns The name of the root element of this document.
public String	<i>getExtension(String)</i> on page 1689	
public String	<i>getFunctionImportComplexProperty Value(String...)</i> on page 1689	
public static List< String >	<i>getNameMap()</i> on page 1689	
public static String	<i>getPrefix(String)</i> on page 1689	
public String	<i>getPrefixForUri(String)</i> on page 1689	Returns the appropriate name-space prefix for the given XML name-space URI.
public static Map< String, String >	<i>getPrefixMapping()</i> on page 1689	
protected List< Integer >	<i>getStringPositions(String[], int, boolean, boolean)</i> on page 1690	
public String[]	<i>getStrings()</i> on page 1690	Returns all the string values contained by this document.
public String	<i>getValue(String...)</i> on page 1690	Returns the value of the first element with the given route.
public List< String >	<i>getValues(String...)</i> on page 1690	Returns all the values of elements with the given route.
protected int[]	<i>insertRoutePositions(int[], int, int[])</i> on page 1691	
protected void	<i>insertRoutesPositions(int, int[])</i> on page 1691	
protected void	<i>insertStringsPositions(int, String[])</i> on page 1691	

Modifier and Type	Member	Description
protected String[]	<i>insertStringsPositions(String[], int, String[])</i> on page 1691	
protected boolean	<i>isMatched(String, String)</i> on page 1692	
public void	<i>putAttribute(String, String...)</i> on page 1692	Sets the value of the attribute with the given route If attribute does not exist it will be created as well as all other non existing elements in the route.
public void	<i>putDocument(ISDMParseDocument, String...)</i> on page 1692	Insert the document under the element with the given route inserted document will be placed before already existing documents with the same route name under All missing elements from the route will be created.
public void	<i>putExtension(String, String)</i> on page 1693	
protected void	<i>putString(int, String, int, String...)</i> on page 1693	
public void	<i>putValue(String, String...)</i> on page 1693	Sets the value of the first element with the given route.
public static void	<i>readNameMap(BufferedReader)</i> on page 1694	
public boolean	<i>removeAttribute(String...)</i> on page 1694	Removes first element with the given route.
public boolean	<i>removeAttributes(String...)</i> on page 1694	Removes all the attribute with the given route.
public boolean	<i>removeDocument(String...)</i> on page 1695	Removes first element with the given route For removing multiple element use setDocuemtns with null arguments.
public void	<i>removeExtension(String)</i> on page 1695	

Modifier and Type	Member	Description
protected void	<i>removeRoutesPositions(int, int)</i> on page 1695	
protected int[]	<i>removeRoutesPositions(int[], int, int)</i> on page 1695	
protected boolean	<i>removeString(String...)</i> on page 1695	
protected boolean	<i>removeStrings(String...)</i> on page 1696	
protected void	<i>removeStringsPositions(int, int)</i> on page 1696	
protected String[]	<i>removeStringsPositions(String[], int, int)</i> on page 1696	
protected int	<i>replaceRoutesPositions(int, int, int[])</i> on page 1696	
protected int[]	<i>replaceRoutesPositions(int[], int, int, int[])</i> on page 1696	
protected int	<i>replaceStringsPositions(int, int, String[])</i> on page 1697	
protected String[]	<i>replaceStringsPositions(String[], int, int, String[])</i> on page 1697	
public static String	<i>resolveUrl(String, String)</i> on page 1697	
protected int[]	<i>routes</i> on page 1701	
public	<i>SDMParserDocument(String)</i> on page 1681	
public	<i>SDMParserDocument(SDMParserDocument)</i> on page 1681	
protected	<i>SDMParserDocument(int[], String[])</i> on page 1681	

Modifier and Type	Member	Description
protected	<i>SDMParserDocument(String, boolean)</i> on page 1681	
public void	<i>setAttribute(String, String...)</i> on page 1697	
public void	<i>setAttributes(List<String>, String...)</i> on page 1697	Sets all the values of the attributes with the given route Values will be paired to attributes in order Attributes with greater or equals index than size of new values will be untouched Attributes paired with null values will be removed.
public boolean	<i>setDocument(ISDMParserDocument, String...)</i> on page 1698	
public void	<i>setDocuments(List<ISDMParserDocument>, String...)</i> on page 1698	Replaces all the elements with the given route Documents will be paired to elements in order Elements with greater or equals index than size of new elements will be untouched Element paired with null will be removed.
public void	<i>setElementName(String, String...)</i> on page 1698	Sets the name of the root element with the given route Use empty route for setting root name of this document.
public static void	<i>setNameMap(List<String>)</i> on page 1699	
public static void	<i>setPrefixMapping(Map<String, String>)</i> on page 1699	
protected void	<i>setString(String, String...)</i> on page 1699	
protected void	<i>setStrings(List<String>, String...)</i> on page 1699	

Modifier and Type	Member	Description
public void	<i>setValue(String, String...)</i> on page 1699	
public void	<i>setValues(List< String >, String...)</i> on page 1700	Sets all the values of the elements with the given rout Values will be paired to elements in order Elements with greater or equals index than size of new values will be untouched Null values will be treated as empty strings.
protected String[]	<i>strings</i> on page 1701	
public String	<i>toXMLString()</i> on page 1700	Returns the XML string representation of this object.
protected static final String	<i>URL_PROTOCOL_PREFIX</i> on page 1701	
public static void	<i>writeNameMap(BufferedWriter)</i> on page 1701	

Inherited members from ISDMParserDocument

Modifier and Type	Member	Description
public static final String	<i>ATTRIBUTE_ETAG</i> on page 1082	Name of the appropriate SDMOData element.
public static final String	<i>ATTRIBUTE_VALUEPREFIX_EDMTYPE</i> on page 1082	Value prefix for EDM Type type values.
public static Map< String, String >	<i>DEFAULT_PREFIXMAPPING</i> on page 1082	The default XML Namespace-to-Prefix mapping used for building XMLS.
public static final String[]	<i>EDMDATETIME_PATTERNS</i> on page 1082	Possible EDM DateTime patterns Note: Some pattern are not supported by OData specification but still widely used.
public static final String[]	<i>EDMDATETIMEOFFSET_PATTERNS</i> on page 1082	Possible EDM TimeOffset patterns Note: Some pattern are not supported by OData specification but still widely used.

Modifier and Type	Member	Description
public static final String	<i>EDMTIME_PATTERN</i> on page 1082	EDM Time pattern.
public static String	<i>ELEMENT_FEED</i> on page 1083	Name of the appropriate SDMOData element.
public static final String	<i>ELEMENT_ID</i> on page 1083	Name of the appropriate SDMOData element.
public static final String	<i>ROOT_DOCUMENT_NAME</i> on page 1083	The default root element name for a new document.
public static final String	<i>XMLNS_APPLICATION_URI</i> on page 1083	Constant for XMLNS URI: http://schemas.microsoft.com/ado/2007/08/dataservices .
public static final String	<i>XMLNS_ATOM_URI</i> on page 1083	Constant for XMLNS URI: http://www.w3.org/2005/Atom .
public static final String	<i>XMLNS_DATASERVICES_URI</i> on page 1083	Constant for XMLNS URI: http://schemas.microsoft.com/ado/2007/08/dataservices .
public static final String	<i>XMLNS_EDM_URI</i> on page 1083	Constant for XMLNS URI: http://schemas.microsoft.com/ado/2007/05/edm .
public static final String	<i>XMLNS_EDMX_URI</i> on page 1084	Constant for XMLNS URI: http://schemas.microsoft.com/ado/2007/06/edmx .
public static final String	<i>XMLNS_GENERICPLAYER_URI</i> on page 1084	Constant for XMLNS URI: http://www.sap.com/Protocols/SAPData/GenericPlayer .
public static final String	<i>XMLNS_METADATA_URI</i> on page 1084	Constant for XMLNS URI: http://schemas.microsoft.com/ado/2007/08/dataservices/metadata .
public static final String	<i>XMLNS_SAP_URI</i> on page 1084	Constant for XMLNS URI: http://www.sap.com/Protocols/SAPData .

Inherited members from ISDMPersistable

Modifier and Type	Member	Description
public void	<i>read(BufferedReader)</i> on page 1085	
public void	<i>write(BufferedWriter)</i> on page 1085	

Inherited members from ISDMODataServiceDocument

Modifier and Type	Member	Description
public static final String	<i>ATTRIBUTE_BASE</i> on page 1020	Name of the appropriate SDMODData attribute.
public static final String	<i>ATTRIBUTE_LANG</i> on page 1020	Name of the appropriate SDMODData attribute.
public static final String	<i>ELEMENT_COLLECTION</i> on page 1020	Name of the appropriate SDMODData element.
public static final String	<i>ELEMENT_SERVICE</i> on page 1020	Name of the appropriate SDMODData element.
public static final String	<i>ELEMENT_WORKSPACE</i> on page 1020	Name of the appropriate SDMODData element.
public static final String	<i>URL_SUFFIX_METADATA</i> on page 1021	URL value suffix for retrieving SDMODData Schema document.

Inherited members from ISDMParserDocument

Modifier and Type	Member	Description
public static final String	<i>ATTRIBUTE_ETAG</i> on page 1082	Name of the appropriate SDMODData element.
public static final String	<i>ATTRIBUTE_VALUEPREFIX_EDMTYPE</i> on page 1082	Value prefix for EDM Type type values.
public abstract ISDMParserDocument	<i>clone()</i> on page 1069	Creates a copy of this object.
public static Map< String, String >	<i>DEFAULT_PREFIXMAPPING</i> on page 1082	The default XML Namespace-to-Prefix mapping used for building XMLS.

Modifier and Type	Member	Description
public static final String[]	<i>EDMDATETIME_PATTERNS</i> on page 1082	Possible EDM DateTime patterns Note: Some pattern are not supported by OData specification but still widely used.
public static final String[]	<i>EDMDATETIMEOFFSET_PATTERNS</i> on page 1082	Possible EDM TimeOffset patterns Note: Some pattern are not supported by OData specification but still widely used.
public static final String	<i>EDMTIME_PATTERN</i> on page 1082	EDM Time pattern.
public static String	<i>ELEMENT_FEED</i> on page 1083	Name of the appropriate SDMODData element.
public static final String	<i>ELEMENT_ID</i> on page 1083	Name of the appropriate SDMODData element.
public abstract String	<i>getAttribute(String...)</i> on page 1069	Returns the value of the first attribute with the given route.
public abstract List< String >	<i>getAttributes(String...)</i> on page 1070	Returns all the values of attributes with the given route.
public abstract Map< String, String >	<i>getChildAttributeMap(String...)</i> on page 1070	Returns all the name-value pairs of attributes contained by the element with the given route.
public abstract List< String >	<i>getChildAttributes(String...)</i> on page 1070	Returns all the values of attributes contained by the element with the given route.
public abstract List< ISDMParserDocument >	<i>getChildDocuments(String...)</i> on page 1071	Returns the elements contained by the element with the given route.
public abstract List< ISDMParserDocument >	<i>getChildDocumentsWithAttribute(String, String, String...)</i> on page 1071	Returns the elements contained by the element with the given route and having the given attribute with the given value.
public abstract List< ISDMParserDocument >	<i>getChildDocumentsWithAttribute(String, String, boolean, String...)</i> on page 1072	Returns the elements contained by the element with the given route and having the given attribute with the given value.

Modifier and Type	Member	Description
public abstract ISDMParseDocument	<i>getDocument(String...)</i> on page 1072	Returns the first element with the given route.
public abstract List< ISDMParseDocument >	<i>getDocuments(String...)</i> on page 1073	Returns all the elements with the given route.
public abstract List< ISDMParseDocument >	<i>getDocumentsWithAttribute(String, String, String...)</i> on page 1073	Returns the elements with the given route that contains the given attribute with the given value.
public abstract List< ISDMParseDocument >	<i>getDocumentsWithAttribute(String, String, boolean, String...)</i> on page 1074	Returns the elements with the given route that contains the given attribute with the given value.
public abstract ISDMParseDocument	<i>getDocumentWithAttribute(String, String, String...)</i> on page 1074	Returns the first element with the given route that contains the given attribute with the given value.
public abstract ISDMParseDocument	<i>getDocumentWithAttribute(String, String, boolean, String...)</i> on page 1075	Returns the first element with the given route that contains the given attribute with the given value.
public abstract String	<i>getElementName()</i> on page 1075	Returns The name of the root element of this document.
public abstract String	<i>getFunctionImportComplexPropertyValue(String...)</i> on page 1076	
public abstract String	<i>getPrefixForUri(String)</i> on page 1076	Returns the appropriate namespace prefix for the given XML name-space URI.
public abstract String[]	<i>getStrings()</i> on page 1076	Returns all the string values contained by this document.
public abstract String	<i>getValue(String...)</i> on page 1076	Returns the value of the first element with the given route.
public abstract List< String >	<i>getValues(String...)</i> on page 1077	Returns all the values of elements with the given route.

Modifier and Type	Member	Description
public abstract void	<i>putAttribute(String, String...)</i> on page 1077	Sets the value of the attribute with the given route. If attribute does not exist it will be created as well as all other non existing elements in the route.
public abstract void	<i>putDocument(ISDMParseDocument, String...)</i> on page 1078	Insert the document under the element with the given route. Inserted document will be placed before already existing documents with the same route name under. All missing elements from the route will be created.
public abstract void	<i>putValue(String, String...)</i> on page 1078	Sets the value of the first element with the given route.
public abstract boolean	<i>removeAttribute(String...)</i> on page 1079	Removes first element with the given route.
public abstract boolean	<i>removeAttributes(String...)</i> on page 1079	Removes all the attribute with the given route.
public abstract boolean	<i>removeDocument(String...)</i> on page 1079	Removes first element with the given route. For removing multiple element use <code>setDocuments</code> with null arguments.
public static final String	<i>ROOT_DOCUMENT_NAME</i> on page 1083	The default root element name for a new document.
public abstract void	<i>setAttributes(List<String>, String...)</i> on page 1080	Sets all the values of the attributes with the given route. Values will be paired to attributes in order. Attributes with greater or equals index than size of new values will be untouched. Attributes paired with null values will be removed.

Modifier and Type	Member	Description
public abstract void	<i>setDocuments(List< ISDMParserDocument >, String...)</i> on page 1080	Replaces all the elements with the given route Documents will be paired to elements in order Elements with greater or equals index than size of new elements will be untouched Element paired with null will be removed.
public abstract void	<i>setElementName(String, String...)</i> on page 1081	Sets the name of the root element with the given route Use empty route for setting root name of this document.
public abstract void	<i>setValues(List< String >, String...)</i> on page 1081	Sets all the values of the elements with the given route Values will be paired to elements in order Elements with greater or equals index than size of new values will be untouched Null values will be treated as empty strings.
public abstract String	<i>toXMLString()</i> on page 1081	Returns the XML string representation of this object.
public static final String	<i>XMLNS_APPLICATION_URI</i> on page 1083	Constant for XMLNS URI: http://schemas.microsoft.com/ado/2007/08/dataservices .
public static final String	<i>XMLNS_ATOM_URI</i> on page 1083	Constant for XMLNS URI: http://www.w3.org/2005/Atom .
public static final String	<i>XMLNS_DATASERVICES_URI</i> on page 1083	Constant for XMLNS URI: http://schemas.microsoft.com/ado/2007/08/dataservices .
public static final String	<i>XMLNS_EDM_URI</i> on page 1083	Constant for XMLNS URI: http://schemas.microsoft.com/ado/2007/05/edm .
public static final String	<i>XMLNS_EDMX_URI</i> on page 1084	Constant for XMLNS URI: http://schemas.microsoft.com/ado/2007/06/edmx .

Modifier and Type	Member	Description
public static final String	<i>XMLNS_GENERICPLAYER_URI</i> on page 1084	Constant for XMLNS URI: http://www.sap.com/Protocols/SAPData/GenericPlayer .
public static final String	<i>XMLNS_METADATA_URI</i> on page 1084	Constant for XMLNS URI: http://schemas.microsoft.com/ado/2007/08/dataservices/metadata .
public static final String	<i>XMLNS_SAP_URI</i> on page 1084	Constant for XMLNS URI: http://www.sap.com/Protocols/SAPData .

Inherited members from ISDMPersistable

Modifier and Type	Member	Description
public void	<i>read(BufferedReader)</i> on page 1085	
public void	<i>write(BufferedWriter)</i> on page 1085	

SDMODataServiceDocument() constructor

Syntax

```
public SDMODataServiceDocument ()
```

SDMODataServiceDocument(int[], String[]) constructor

Syntax

```
protected SDMODataServiceDocument (
    int[] routes,
    String[] values
)
```

SDMODataServiceDocument(JsonObject) constructor

Syntax

```
public SDMODataServiceDocument (JsonObject document)
```

SDMODataServiceDocument(SDMParserDocument) constructor

Syntax

```
public SDMODataServiceDocument (SDMParserDocument document)
```

getAllCollections() method

Returns the list of all 'collection' SDMOData element contained by the 'workspace' elements.

Syntax

```
public List< ISDMODataCollection > getAllCollections ()
```

Returns

The list of all 'collection' SDMOData element contained by the 'workspace' elements

getBaseUrl() method

Returns The value of the 'base' SDMOData attribute.

Syntax

```
public String getBaseUrl ()
```

Returns

The value of the 'base' SDMOData attribute

getEtag() method

Returns The value of the 'etag' SDMOData attribute.

Syntax

```
public String getEtag ()
```

Returns

The value of the 'etag' SDMOData attribute

getLanguage() method

Returns the value of the 'lang' SDMOData attribute.

Syntax

```
public String getLanguage ()
```

Returns

The value of the 'lang' SDMOData attribute

getOpenSearchDescription(String) method

Returns the appropriate OpenSearch Description Document for the given collection.

Syntax

```
public ISDMODataOpenSearchDescription getOpenSearchDescription
(String collectionId)
```

Parameters

- **collectionId** – The Id of the collection

Returns

The appropriate OpenSearch Description Document

getSchema() method

Returns the appropriate SDMOData Schema document.

Syntax

```
public ISDMODataSchema getSchema ()
```

Returns

The appropriate SDMOData Schema document

getSchemaUrl() method

Returns The full URL that can be used for retrieving the SDMOData Schema document.

Syntax

```
public String getSchemaUrl ()
```

Returns

The full URL that can be used for retrieving the SDMOData Schema document

getWorkspaces() method

Returns the list of appropriate SDMOData elements.

Syntax

```
public List< ISDMODataWorkspace > getWorkspaces ()
```

Returns

The list of appropriate SDMOData elements

read(BufferedReader) method

Syntax

```
public void read (BufferedReader reader) throws  
SDMPersistenceException
```

Parameters

- **reader** – The buffered reader to read the object from.

Exceptions

- **SDMPersistenceException** – if data can not be loaded from the reader.

setOpenSearchDescription(String, ISDMODataOpenSearchDescription) method

Maintains the appropriate OpenSearch Description Document for the given collection.

Syntax

```
public void setOpenSearchDescription (  
    String collectionId,  
    ISDMODataOpenSearchDescription openSearchDescription  
)
```

Parameters

- **collectionId** – The Id of the collection
- **openSearchDescription** – The appropriate OpenSearch Description Document

setSchema(ISDMODataSchema) method

Maintains the appropriate SDMOData Schema document.

Syntax

```
public void setSchema (ISDMODataSchema schema)
```

Parameters

- **schema** – The appropriate SDMOData Schema document

write(BufferedWriter) method

Syntax

```
public void write (BufferedWriter writer) throws  
SDMPersistenceException
```

Parameters

- **writer** – The buffered writer that object data needs to be written into.

Exceptions

- **SDMPersistenceException** – if data can not be written into the writer

*gwServiceDocument variable**Syntax*

```
protected JsonObject gwServiceDocument
```

*isJson variable**Syntax*

```
protected boolean isJson
```

*openSearchDescriptions variable**Syntax*

```
protected Map< String, ISDMODataOpenSearchDescription >  
openSearchDescriptions
```

*schema variable**Syntax*

```
protected ISDMODataSchema schema
```

SDMODataSubscriptionEntry class

Deprecated. since 3.0, Use ODataSubscriptionEntry

Package

```
com.sap.mobile.lib.sdmparser
```

Syntax

```
public class SDMODataSubscriptionEntry extends SDMODataEntry  
implements ISDMODataSubscriptionEntry
```

Base class

- *SDMODataEntry* on page 1313

Implemented interfaces

- *ISDMODataSubscriptionEntry* on page 1021

Members

All members of *SDMODataSubscriptionEntry*, including inherited members. **Constructors**

Modifier and Type	Constructor	Description
public	<i>SDMODataSubscriptionEntry()</i> on page 1622	
protected	<i>SDMODataSubscriptionEntry(int[], String[])</i> on page 1622	
public	<i>SDMODataSubscriptionEntry(SDMParserDocument)</i> on page 1623	
public	<i>SDMODataSubscriptionEntry(String, String)</i> on page 1623	
public	<i>SDMODataSubscriptionEntry(String, String, String, String, String, String)</i> on page 1623	

Methods

Modifier and Type	Method	Description
public String	<i>getCollection()</i> on page 1623	Returns The value of the appropriate entry property.
public String	<i>getDeliveryAddress()</i> on page 1623	Returns The value of the appropriate entry property.
public String	<i>getFilter()</i> on page 1624	Returns The value of the appropriate entry property.
public String	<i>getSelect()</i> on page 1624	Returns The value of the appropriate entry property.
public void	<i>setCollection(String)</i> on page 1624	Sets the value of the appropriate entry property.

Modifier and Type	Method	Description
public void	<i>setDeliveryAddress(String)</i> on page 1624	Sets the value of the appropriate entry property.
public void	<i>setFilter(String)</i> on page 1625	Sets the value of the appropriate entry property.
public void	<i>setSelect(String)</i> on page 1625	Sets the value of the appropriate entry property.

Inherited members from **SDMODataEntry**

Modifier and Type	Member	Description
protected void	<i>addPropertyValues(ISDMODataProperty, Map< String, String >, String)</i> on page 1334	
protected static Long	<i>cache_timestamp</i> on page 1347	
protected static cacheState	<i>Cachestate</i> on page 1348	
protected String	<i>collectionId</i> on page 1348	
protected static final int	<i>FALSE</i> on page 1348	
protected void	<i>fillPropertyData(ISDMODataProperty, String...)</i> on page 1334	
protected void	<i>fillPropertyDataWithAttribute(ISDMODataProperty, String, String, boolean, String...)</i> on page 1335	
protected static final String	<i>FILTER</i> on page 1348	
protected static final String	<i>FILTER_AND</i> on page 1348	
protected static final String	<i>FILTER_EQ</i> on page 1348	
public List< ISDMODataLink >	<i>getActionLinks()</i> on page 1335	Returns SDMOData Link objects that are set as action links (Has semantics (SAP namespace) attribute with value 'action')

Modifier and Type	Member	Description
public String	<i>getAuthorName()</i> on page 1335	Returns The value of the 'name' SDMODData element of the 'author' SDMODData element.
public cacheState	<i>getCachestate()</i> on page 1335	
public Long	<i>getCacheTimestamp()</i> on page 1335	
public String	<i>getCollectionId()</i> on page 1336	Returns the Id of the SDMOCa-ta Collection that this Entry belongs to.
public String	<i>getEtag()</i> on page 1336	Returns the Id of the SDMODa-ta Collection that this Entry belongs to.
public String	<i>getFilterUrl()</i> on page 1336	Returns the full execution URL hat can be used for filtering collection search for this single entry.
public List< ISDMODDataProperty >	<i>getGPUseInSearchPropertiesData()</i> on page 1336	Returns the value and meta information (retrieved from SDMODData Schema document) of the properties of this SDMO-Data Entry document with 'true' use-in-search (Generic Player name-space) attribute value.
public List< ISDMODDataProperty >	<i>getGPVisibleInDetailPropertiesData()</i> on page 1337	Returns the value and meta information (retrieved from SDMODData Schema document) of the properties of this SDMO-Data Entry document with 'true' visible-in-detail (Generic Player name-space) attribute value.
public List< ISDMODDataProperty >	<i>getGPVisibleInListPropertiesData()</i> on page 1337	Returns the value and meta information (retrieved from SDMODData Schema document) of the properties of this SDMO-Data Entry document with 'true' visible-in-list (Generic Player name-space) attribute value.

Modifier and Type	Member	Description
public List< ISDMODataIcon >	<i>getIcons()</i> on page 1337	Returns the list of the appropriate SDMODData elements.
public String	<i>getId()</i> on page 1337	Returns The Id of this SDMO-Data Entry (value of appropriate SDMODData Id element)
public boolean	<i>getIsLocal()</i> on page 1338	
public Map< String, String >	<i>getKeyPropertyValues()</i> on page 1338	Returns the values of the properties that are marked as key properties in the SDMODData Schema document.
public Date	<i>getLastUpdated()</i> on page 1338	Returns The parsed value of the 'updated' SDMODData Element.
public List< ISDMODataLink >	<i>getLinks()</i> on page 1338	Returns the list of the appropriate SDMODData elements.
public List< ISDMODataProperty >	<i>getPropertiesData()</i> on page 1338	Returns the value and meta information (retrieved from SDMODData Schema document) of the properties of this SDMO-data Entry document.
public List< ISDMODataProperty >	<i>getPropertiesDataWithAttribute(String, String)</i> on page 1339	Returns the value and meta information (retrieved from SDMODData Schema document) of the properties of this SDMO-Data Entry document with the given attribute value.
public List< ISDMODataProperty >	<i>getPropertiesDataWithAttribute(String, String, boolean)</i> on page 1339	Returns the value and meta information (retrieved from SDMODData Schema document) of the properties of this SDMO-Data Entry document with the given attribute value.
public ISDMParserDocument	<i>getPropertiesDocument()</i> on page 1340	Returns the representer document of SDMODData 'properties' (Metadata name-space) document This method is created for performance reasons mostly to use in search methods.

Modifier and Type	Member	Description
public String	<i>getPropertyValue(String...)</i> on page 1340	Returns the value of the appropriate property.
public List< String >	<i>getPropertyValues(List< String[]>)</i> on page 1340	Return list of property values for the given property paths.
public Map< String, String >	<i>getPropertyValues()</i> on page 1341	Returns the all the values of properties contained by this SDMODData Entry document Key for the properties will be their name of their full path in case they are enclosed by Complex Types.
public List< ISDMODDataLink >	<i>getRelatedDataLinks()</i> on page 1341	Returns SDMODData Link objects that represents links to Related Data.
public List< ISDMODDataProperty >	<i>getSAPSearchablePropertiesData()</i> on page 1341	Returns the value and meta information (retrieved from SDMODData Schema document) of the properties of this SDMODData Entry document with 'true' searchable (SAP name-space) attribute value.
public ISDMODDataSchema	<i>getSchema()</i> on page 1342	Returns the appropriate SDMODData Schema object.
public ISDMODDataLink	<i>getSelfLink()</i> on page 1342	Returns SDMSDMODData Link object that should be used for self related operations (with 'rel' attribute value 'self' or 'edit')
public ISDMODDataLink	<i>getSubscriptionLink()</i> on page 1342	Returns SDMODData Link object that should be used for subscription or null if there is no subscription link defined.
public String	<i>getSummary()</i> on page 1342	Returns The value of the appropriate SDMODData element.
public String	<i>getTitle()</i> on page 1343	Returns The value of the appropriate SDMODData element.
protected static boolean	<i>isLocalEntry</i> on page 1348	

Modifier and Type	Member	Description
protected JsonObject	<i>JsonObject</i> on page 1348	JSON related variables
protected void	<i>materialize()</i> on page 1343	
protected static final int	<i>NOT_TESTED</i> on page 1349	
protected void	<i>parseCollectionId()</i> on page 1343	
protected long	<i>parseEdmTime(String)</i> on page 1343	
public void	<i>putComplexPropertyValue(String, String...)</i> on page 1343	Puts the new property element as a sub-element of the 'complex properties' SDMODData element.
public void	<i>putDocument(ISDMParseDocument, String...)</i> on page 1344	Insert the document under the element with the given route inserted document will be placed before already existing documents with the same route name under All missing elements from the route will be created.
public void	<i>putId(String)</i> on page 1344	Sets id of this SDMODData Entry document (value of appropriate SDMODData Id element)
public void	<i>putPropertyValue(String, String)</i> on page 1344	Puts the new property element as a sub-element of the 'properties' SDMODData element.
public void	<i>putPropertyValue(String, String, boolean)</i> on page 1345	Puts the new property element as a sub-element of the 'properties' SDMODData element.
public void	<i>read(BufferedReader)</i> on page 1345	
protected String	<i>resolveTargetCollection(ISDMODDataLink)</i> on page 1345	
protected ISDMODDataSchema	<i>schema</i> on page 1349	
public	<i>SDMODDataEntry()</i> on page 1333	

Modifier and Type	Member	Description
public	<i>SDMODDataEntry(boolean)</i> on page 1333	
protected	<i>SDMODDataEntry(int[], String[])</i> on page 1333	
public	<i>SDMODDataEntry(ISDMODataSchema)</i> on page 1334	
public	<i>SDMODDataEntry(SDMParserDocument)</i> on page 1334	
public	<i>SDMODDataEntry(SDMParserDocument, ISDMODataSchema)</i> on page 1334	
public	<i>SDMODDataEntry(JsonObject)</i> on page 1334	Json Related
public void	<i>setAuthorName(String)</i> on page 1346	Sets the value of the 'name' SDMODData element of the 'author' SDMODData element.
public void	<i>setCachestate(cacheState)</i> on page 1346	
public void	<i>setCacheTimestamp(Long)</i> on page 1346	
public void	<i>setCollectionId(String)</i> on page 1346	Maintains the Id of the SDMO-Cata Collection that this Entry belongs to.
public void	<i>setIsLocal(boolean)</i> on page 1346	
public void	<i>setSchema(ISDMODataSchema)</i> on page 1346	Maintains the reference to the appropriate SDMODData Schema object.
public void	<i>setSummary(String)</i> on page 1347	Sets the value of the appropriate SDMODData element.
public void	<i>setTitle(String)</i> on page 1347	Sets the value of the appropriate SDMODData element.
protected static final int	<i>TRUE</i> on page 1349	

Modifier and Type	Member	Description
public void	<i>write(BufferedWriter)</i> on page 1347	

Inherited members from SDMParserDocument

Modifier and Type	Member	Description
public SDMParserDocument	<i>clone()</i> on page 1681	Creates a copy of this object.
protected Map< String, String >	<i>extensions</i> on page 1701	
public String	<i>getAttribute(String...)</i> on page 1682	Returns the value of the first attribute with the given route.
public List< String >	<i>getAttributes(String...)</i> on page 1682	Returns all the values of attributes with the given route.
protected int	<i>getAttributesEndPosition(int[], int, int)</i> on page 1682	
public Map< String, String >	<i>getChildAttributeMap(String...)</i> on page 1683	Returns all the name-value pairs of attributes contained by the element with the given route.
public List< String >	<i>getChildAttributes(String...)</i> on page 1683	Returns all the values of attributes contained by the element with the given route.
public List< ISDMParserDocument >	<i>getChildDocuments(String...)</i> on page 1683	Returns the elements contained by the element with the given route.
public List< ISDMParserDocument >	<i>getChildDocumentsWithAttribute(String, String, String...)</i> on page 1684	Returns the elements contained by the element with the given route and having the given attribute with the given value.
public List< ISDMParserDocument >	<i>getChildDocumentsWithAttribute(String, String, boolean, String...)</i> on page 1684	Returns the elements contained by the element with the given route and having the given attribute with the given value.
public SDMParserDocument	<i>getDocument(String...)</i> on page 1685	Returns the first element with the given route.

Modifier and Type	Member	Description
protected List< int[] >	<i>getDocumentPositions(String[], int, boolean, boolean)</i> on page 1685	
public List< ISDMParseDocument >	<i>getDocuments(String...)</i> on page 1686	Returns all the elements with the given route.
public List< ISDMParseDocument >	<i>getDocumentsWithAttribute(String, String, String...)</i> on page 1686	Returns the elements with the given route that contains the given attribute with the given value.
public List< ISDMParseDocument >	<i>getDocumentsWithAttribute(String, String, boolean, String...)</i> on page 1687	Returns the elements with the given route that contains the given attribute with the given value.
public ISDMParseDocument	<i>getDocumentWithAttribute(String, String, String...)</i> on page 1687	Returns the first element with the given route that contains the given attribute with the given value.
public ISDMParseDocument	<i>getDocumentWithAttribute(String, String, boolean, String...)</i> on page 1688	Returns the first element with the given route that contains the given attribute with the given value.
public String	<i>getElementName()</i> on page 1688	Returns The name of the root element of this document.
public String	<i>getExtension(String)</i> on page 1689	
public String	<i>getFunctionImportComplexPropertyValue(String...)</i> on page 1689	
public static List< String >	<i>getNameMap()</i> on page 1689	
public static String	<i>getPrefix(String)</i> on page 1689	
public String	<i>getPrefixForUri(String)</i> on page 1689	Returns the appropriate namespace prefix for the given XML name-space URI.

Modifier and Type	Member	Description
public static Map< String, String >	<i>getPrefixMapping()</i> on page 1689	
protected List< Integer >	<i>getStringPositions(String[], int, boolean, boolean)</i> on page 1690	
public String[]	<i>getStrings()</i> on page 1690	Returns all the string values contained by this document.
public String	<i>getValue(String...)</i> on page 1690	Returns the value of the first element with the given route.
public List< String >	<i>getValues(String...)</i> on page 1690	Returns all the values of elements with the given route.
protected int[]	<i>insertRoutePositions(int[], int, int[])</i> on page 1691	
protected void	<i>insertRoutesPositions(int, int[])</i> on page 1691	
protected void	<i>insertStringsPositions(int, String[])</i> on page 1691	
protected String[]	<i>insertStringsPositions(String[], int, String[])</i> on page 1691	
protected boolean	<i>isMatched(String, String)</i> on page 1692	
public void	<i>putAttribute(String, String...)</i> on page 1692	Sets the value of the attribute with the given route If attribute does not exist it will be created as well as all other non existing elements in the route.
public void	<i>putExtension(String, String)</i> on page 1693	
protected void	<i>putString(int, String, int, String...)</i> on page 1693	
public void	<i>putValue(String, String...)</i> on page 1693	Sets the value of the first element with the given route.
public static void	<i>readNameMap(BufferedReader)</i> on page 1694	

Modifier and Type	Member	Description
public boolean	<i>removeAttribute(String...)</i> on page 1694	Removes first element with the given route.
public boolean	<i>removeAttributes(String...)</i> on page 1694	Removes all the attribute with the given route.
public boolean	<i>removeDocument(String...)</i> on page 1695	Removes first element with the given route For removing multiple element use setDocuemtns with null arguments.
public void	<i>removeExtension(String)</i> on page 1695	
protected void	<i>removeRoutesPositions(int, int)</i> on page 1695	
protected int[]	<i>removeRoutesPositions(int[], int, int)</i> on page 1695	
protected boolean	<i>removeString(String...)</i> on page 1695	
protected boolean	<i>removeStrings(String...)</i> on page 1696	
protected void	<i>removeStringsPositions(int, int)</i> on page 1696	
protected String[]	<i>removeStringsPositions(String[], int, int)</i> on page 1696	
protected int	<i>replaceRoutesPositions(int, int, int[])</i> on page 1696	
protected int[]	<i>replaceRoutesPositions(int[], int, int, int[])</i> on page 1696	
protected int	<i>replaceStringsPositions(int, int, String[])</i> on page 1697	
protected String[]	<i>replaceStringsPositions(String[], int, int, String[])</i> on page 1697	
public static String	<i>resolveUrl(String, String)</i> on page 1697	

Modifier and Type	Member	Description
protected int[]	<i>routes</i> on page 1701	
public	<i>SDMParserDocument(String)</i> on page 1681	
public	<i>SDMParserDocument(SDMParserDocument)</i> on page 1681	
protected	<i>SDMParserDocument(int[], String[])</i> on page 1681	
protected	<i>SDMParserDocument(String, boolean)</i> on page 1681	
public void	<i>setAttribute(String, String...)</i> on page 1697	
public void	<i>setAttributes(List<String>, String...)</i> on page 1697	Sets all the values of the attributes with the given route Values will be paired to attributes in order Attributes with greater or equals index than size of new values will be untouched Attributes paired with null values will be removed.
public boolean	<i>setDocument(ISDMParserDocument, String...)</i> on page 1698	
public void	<i>setDocuments(List<ISDMParserDocument>, String...)</i> on page 1698	Replaces all the elements with the given route Documents will be paired to elements in order Elements with greater or equals index than size of new elements will be untouched Element paired with null will be removed.
public void	<i>setElementName(String, String...)</i> on page 1698	Sets the name of the root element with the given route Use empty route for setting root name of this document.

Modifier and Type	Member	Description
public static void	<i>setNameMap(List<String >)</i> on page 1699	
public static void	<i>setPrefixMapping(Map<String, String >)</i> on page 1699	
protected void	<i>setString(String, String...)</i> on page 1699	
protected void	<i>setStrings(List<String >, String...)</i> on page 1699	
public void	<i>setValue(String, String...)</i> on page 1699	
public void	<i>setValues(List<String >, String...)</i> on page 1700	Sets all the values of the elements with the given route values will be paired to elements in order Elements with greater or equals index than size of new values will be untouched Null values will be treated as empty strings.
protected String[]	<i>strings</i> on page 1701	
public String	<i>toXMLString()</i> on page 1700	Returns the XML string representation of this object.
protected static final String	<i>URL_PROTOCOL_PREFIX</i> on page 1701	
public static void	<i>writeNameMap(BufferedWriter)</i> on page 1701	

Inherited members from ISDMParserDocument

Modifier and Type	Member	Description
public static final String	<i>ATTRIBUTE_ETAG</i> on page 1082	Name of the appropriate SDMOData element.
public static final String	<i>ATTRIBUTE_VALUEPREFIX_EDMTYPE</i> on page 1082	Value prefix for EDM Type type values.

Modifier and Type	Member	Description
public static Map< String, String >	<i>DEFAULT_PREFIXMAP-PING</i> on page 1082	The default XML Namespace-to-Prefix mapping used for building XMLS.
public static final String[]	<i>EDMDATETIME_PATTERNS</i> on page 1082	Possible EDM DateTime patterns Note: Some pattern are not supported by OData specification but still widely used.
public static final String[]	<i>EDMDATETIMEOFFSET_PATTERNS</i> on page 1082	Possible EDM TimeOffset patterns Note: Some pattern are not supported by OData specification but still widely used.
public static final String	<i>EDMTIME_PATTERN</i> on page 1082	EDM Time pattern.
public static String	<i>ELEMENT_FEED</i> on page 1083	Name of the appropriate SDMOData element.
public static final String	<i>ELEMENT_ID</i> on page 1083	Name of the appropriate SDMOData element.
public static final String	<i>ROOT_DOCUMENT_NAME</i> on page 1083	The default root element name for a new document.
public static final String	<i>XMLNS_APPLICATION_URI</i> on page 1083	Constant for XMLNS URI: http://schemas.microsoft.com/ado/2007/08/dataservices .
public static final String	<i>XMLNS_ATOM_URI</i> on page 1083	Constant for XMLNS URI: http://www.w3.org/2005/Atom .
public static final String	<i>XMLNS_DATASERVICES_URI</i> on page 1083	Constant for XMLNS URI: http://schemas.microsoft.com/ado/2007/08/dataservices .
public static final String	<i>XMLNS_EDM_URI</i> on page 1083	Constant for XMLNS URI: http://schemas.microsoft.com/ado/2007/05/edm .
public static final String	<i>XMLNS_EDMX_URI</i> on page 1084	Constant for XMLNS URI: http://schemas.microsoft.com/ado/2007/06/edmx .

Modifier and Type	Member	Description
public static final String	<i>XMLNS_GENERICPLAYER_URI</i> on page 1084	Constant for XMLNS URI: http://www.sap.com/Protocols/SAPData/GenericPlayer .
public static final String	<i>XMLNS_METADATA_URI</i> on page 1084	Constant for XMLNS URI: http://schemas.microsoft.com/ado/2007/08/dataservices/metadata .
public static final String	<i>XMLNS_SAP_URI</i> on page 1084	Constant for XMLNS URI: http://www.sap.com/Protocols/SAPData .

Inherited members from ISDMPersistable

Modifier and Type	Member	Description
public void	<i>read(BufferedReader)</i> on page 1085	
public void	<i>write(BufferedWriter)</i> on page 1085	

Inherited members from ISDMODataEntry

Modifier and Type	Member	Description
public static final String	<i>ATTRIBUTE_SEMANTICS</i> on page 917	Name of the appropriate SDMODData attribute.
public static final String	<i>ATTRIBUTE_TERM</i> on page 917	Name of the appropriate SDMODData attribute.
public static final String	<i>ATTRIBUTE_VALUE_SEMANTICS_ACTION</i> on page 918	Value option for appropriate SDMODData attribute.
public static final String	<i>ELEMENT_AUTHOR</i> on page 918	Name of the appropriate SDMODData element.
public static final String	<i>ELEMENT_CATEGORY</i> on page 918	Name of the appropriate SDMODData element.
public static final String	<i>ELEMENT_CONTENT</i> on page 918	Name of the appropriate SDMODData element.

Modifier and Type	Member	Description
public static final String	<i>ELEMENT_ENTRY</i> on page 918	Name of the appropriate SDMOData element.
public static final String	<i>ELEMENT_LINK</i> on page 918	Name of the appropriate SDMOData element.
public static final String	<i>ELEMENT_NAME</i> on page 918	Name of the appropriate SDMOData element.
public static final String	<i>ELEMENT_PROPERTIES</i> on page 919	Name of the appropriate SDMOData element.
public static final String	<i>ELEMENT_SUMMARY</i> on page 919	Name of the appropriate SDMOData element.
public static final String	<i>ELEMENT_TITLE</i> on page 919	Name of the appropriate SDMOData element.
public static final String	<i>ELEMENT_UPDATED</i> on page 919	Name of the appropriate SDMOData element.
public static final String	<i>PROPERTY_LEVEL_SEPARATOR</i> on page 919	
public void	<i>setCacheState(cacheState)</i> on page 916	

Inherited members from ISDMParserDocument

Modifier and Type	Member	Description
public static final String	<i>ATTRIBUTE_ETAG</i> on page 1082	Name of the appropriate SDMOData element.
public static final String	<i>ATTRIBUTE_VALUEPREFIX_EDMTYPE</i> on page 1082	Value prefix for EDM Type type values.
public abstract ISDMParserDocument	<i>clone()</i> on page 1069	Creates a copy of this object.
public static Map< String, String >	<i>DEFAULT_PREFIXMAPPING</i> on page 1082	The default XML Namespace-to-Prefix mapping used for building XMLS.
public static final String[]	<i>EDMDATETIME_PATTERNS</i> on page 1082	Possible EDM DateTime patterns Note: Some pattern are not supported by OData specification but still widely used.

Modifier and Type	Member	Description
public static final String[]	<i>EDMDATETIMEOFFSET_PATTERNS</i> on page 1082	Possible EDM TimeOffset patterns Note: Some pattern are not supported by OData specification but still widely used.
public static final String	<i>EDMTIME_PATTERN</i> on page 1082	EDM Time pattern.
public static String	<i>ELEMENT_FEED</i> on page 1083	Name of the appropriate SDMOData element.
public static final String	<i>ELEMENT_ID</i> on page 1083	Name of the appropriate SDMOData element.
public abstract String	<i>getAttribute(String...)</i> on page 1069	Returns the value of the first attribute with the given route.
public abstract List< String >	<i>getAttributes(String...)</i> on page 1070	Returns all the values of attributes with the given route.
public abstract Map< String, String >	<i>getChildAttributeMap(String...)</i> on page 1070	Returns all the name-value pairs of attributes contained by the element with the given route.
public abstract List< String >	<i>getChildAttributes(String...)</i> on page 1070	Returns all the values of attributes contained by the element with the given route.
public abstract List< ISDMParseDocument >	<i>getChildDocuments(String...)</i> on page 1071	Returns the elements contained by the element with the given route.
public abstract List< ISDMParseDocument >	<i>getChildDocumentsWithAttribute(String, String, String...)</i> on page 1071	Returns the elements contained by the element with the given route and having the given attribute with the given value.
public abstract List< ISDMParseDocument >	<i>getChildDocumentsWithAttribute(String, String, boolean, String...)</i> on page 1072	Returns the elements contained by the element with the given route and having the given attribute with the given value.
public abstract ISDMParseDocument	<i>getDocument(String...)</i> on page 1072	Returns the first element with the given route.
public abstract List< ISDMParseDocument >	<i>getDocuments(String...)</i> on page 1073	Returns all the elements with the given route.

Modifier and Type	Member	Description
public abstract List< ISDMParseDocument >	<i>getDocumentsWithAttribute(String, String, String...)</i> on page 1073	Returns the elements with the given route that contains the given attribute with the given value.
public abstract List< ISDMParseDocument >	<i>getDocumentsWithAttribute(String, String, boolean, String...)</i> on page 1074	Returns the elements with the given route that contains the given attribute with the given value.
public abstract ISDMParseDocument	<i>getDocumentWithAttribute(String, String, String...)</i> on page 1074	Returns the first element with the given route that contains the given attribute with the given value.
public abstract ISDMParseDocument	<i>getDocumentWithAttribute(String, String, boolean, String...)</i> on page 1075	Returns the first element with the given route that contains the given attribute with the given value.
public abstract String	<i>getElementName()</i> on page 1075	Returns The name of the root element of this document.
public abstract String	<i>getFunctionImportComplexPropertyValue(String...)</i> on page 1076	
public abstract String	<i>getPrefixForUri(String)</i> on page 1076	Returns the appropriate namespace prefix for the given XML name-space URI.
public abstract String[]	<i>getStrings()</i> on page 1076	Returns all the string values contained by this document.
public abstract String	<i>getValue(String...)</i> on page 1076	Returns the value of the first element with the given route.
public abstract List< String >	<i>getValues(String...)</i> on page 1077	Returns all the values of elements with the given route.
public abstract void	<i>putAttribute(String, String...)</i> on page 1077	Sets the value of the attribute with the given route If attribute does not exist it will be created as well as all other non existing elements in the route.

Modifier and Type	Member	Description
public abstract void	<i>putDocument(ISDMParseDocument, String...)</i> on page 1078	Insert the document under the element with the given route inserted document will be placed before already existing documents with the same route name under All missing elements from the route will be created.
public abstract void	<i>putValue(String, String...)</i> on page 1078	Sets the value of the first element with the given route.
public abstract boolean	<i>removeAttribute(String...)</i> on page 1079	Removes first element with the given route.
public abstract boolean	<i>removeAttributes(String...)</i> on page 1079	Removes all the attribute with the given route.
public abstract boolean	<i>removeDocument(String...)</i> on page 1079	Removes first element with the given route For removing multiple element use setDocuemtns with null arguments.
public static final String	<i>ROOT_DOCUMENT_NAME</i> on page 1083	The default root element name for a new document.
public abstract void	<i>setAttributes(List<String>, String...)</i> on page 1080	Sets all the values of the attributes with the given route Values will be paired to attributes in order Attributes with greater or equals index than size of new values will be untouched Attributes paired with null values will be removed.
public abstract void	<i>setDocuments(List<ISDMParseDocument>, String...)</i> on page 1080	Replaces all the elements with the given route Documents will be paired to elements in order Elements with greater or equals index than size of new elements will be untouched Element paired with null will be removed.

Modifier and Type	Member	Description
public abstract void	<i>setElementName(String, String...)</i> on page 1081	Sets the name of the root element with the given route Use empty route for setting root name of this document.
public abstract void	<i>setValues(List< String >, String...)</i> on page 1081	Sets all the values of the elements with the given rout Values will be paired to elements in order Elements with greater or equals index than size of new values will be untouched Null values will be treated as empty strings.
public abstract String	<i>toXMLString()</i> on page 1081	Returns the XML string representation of this object.
public static final String	<i>XMLNS_APPLICATION_URI</i> on page 1083	Constant for XMLNS URI: http://schemas.microsoft.com/ado/2007/08/dataservices .
public static final String	<i>XMLNS_ATOM_URI</i> on page 1083	Constant for XMLNS URI: http://www.w3.org/2005/Atom .
public static final String	<i>XMLNS_DATASERVICES_URI</i> on page 1083	Constant for XMLNS URI: http://schemas.microsoft.com/ado/2007/08/dataservices .
public static final String	<i>XMLNS_EDM_URI</i> on page 1083	Constant for XMLNS URI: http://schemas.microsoft.com/ado/2007/05/edm .
public static final String	<i>XMLNS_EDMX_URI</i> on page 1084	Constant for XMLNS URI: http://schemas.microsoft.com/ado/2007/06/edmx .
public static final String	<i>XMLNS_GENERICPLAYER_URI</i> on page 1084	Constant for XMLNS URI: http://www.sap.com/Protocols/SAPData/GenericPlayer .
public static final String	<i>XMLNS_METADATA_URI</i> on page 1084	Constant for XMLNS URI: http://schemas.microsoft.com/ado/2007/08/dataservices/metadata .

Modifier and Type	Member	Description
public static final String	<i>XMLNS_SAP_URI</i> on page 1084	Constant for XMLNS URI: http://www.sap.com/Protocols/SAPData .

Inherited members from ISDMPersistable

Modifier and Type	Member	Description
public void	<i>read(BufferedReader)</i> on page 1085	
public void	<i>write(BufferedWriter)</i> on page 1085	

Inherited members from ISDMODataSubscriptionEntry

Modifier and Type	Member	Description
public static final String	<i>ELEMENT_COLLECTION</i> on page 1034	Name of the appropriate SDMODData element.
public static final String	<i>ELEMENT_DELIVERYADDRESS</i> on page 1034	Name of the appropriate SDMODData element.
public static final String	<i>ELEMENT_FILTER</i> on page 1034	Name of the appropriate SDMODData element.
public static final String	<i>ELEMENT_SELECT</i> on page 1035	Name of the appropriate SDMODData element.

Inherited members from ISDMODataEntry

Modifier and Type	Member	Description
public static final String	<i>ATTRIBUTE_SEMANTICS</i> on page 917	Name of the appropriate SDMODData attribute.
public static final String	<i>ATTRIBUTE_TERM</i> on page 917	Name of the appropriate SDMODData attribute.
public static final String	<i>ATTRIBUTE_VALUE_SEMANTICS_ACTION</i> on page 918	Value option for appropriate SDMODData attribute.
public static final String	<i>ELEMENT_AUTHOR</i> on page 918	Name of the appropriate SDMODData element.

Modifier and Type	Member	Description
public static final String	<i>ELEMENT_CATEGORY</i> on page 918	Name of the appropriate SDMOData element.
public static final String	<i>ELEMENT_CONTENT</i> on page 918	Name of the appropriate SDMOData element.
public static final String	<i>ELEMENT_ENTRY</i> on page 918	Name of the appropriate SDMOData element.
public static final String	<i>ELEMENT_LINK</i> on page 918	Name of the appropriate SDMOData element.
public static final String	<i>ELEMENT_NAME</i> on page 918	Name of the appropriate SDMOData element.
public static final String	<i>ELEMENT_PROPERTIES</i> on page 919	Name of the appropriate SDMOData element.
public static final String	<i>ELEMENT_SUMMARY</i> on page 919	Name of the appropriate SDMOData element.
public static final String	<i>ELEMENT_TITLE</i> on page 919	Name of the appropriate SDMOData element.
public static final String	<i>ELEMENT_UPDATED</i> on page 919	Name of the appropriate SDMOData element.
public abstract List< ISDMO-DataLink >	<i>getActionLinks()</i> on page 905	Returns SDMOData Link objects that are set as action links (Has semantics (SAP namespace) attribute with value 'action')
public abstract String	<i>getAuthorName()</i> on page 906	Returns The value of the 'name' SDMOData element of the 'author' SDMOData element.
public cacheState	<i>getCachestate()</i> on page 906	
public Long	<i>getCacheTimestamp()</i> on page 906	
public abstract String	<i>getCollectionId()</i> on page 906	Returns the Id of the SDMOCa-ta Collection that this Entry belongs to.

Modifier and Type	Member	Description
public abstract String	<i>getEtag()</i> on page 906	Returns the Id of the SDMOData Collection that this Entry belongs to.
public abstract String	<i>getFilterUrl()</i> on page 907	Returns the full execution URL that can be used for filtering collection search for this single entry.
public abstract List< ISDMO-DataProperty >	<i>getGPUseInSearchProperties-Data()</i> on page 907	Returns the value and meta information (retrieved from SDMOData Schema document) of the properties of this SDMO-Data Entry document with 'true' use-in-search (Generic Player name-space) attribute value.
public abstract List< ISDMO-DataProperty >	<i>getGPVisibleInDetailPropertiesData()</i> on page 907	Returns the value and meta information (retrieved from SDMOData Schema document) of the properties of this SDMO-Data Entry document with 'true' visible-in-detail (Generic Player name-space) attribute value.
public abstract List< ISDMO-DataProperty >	<i>getGPVisibleInListProperties-Data()</i> on page 907	Returns the value and meta information (retrieved from SDMOData Schema document) of the properties of this SDMO-Data Entry document with 'true' visible-in-list (Generic Player name-space) attribute value.
public abstract List< ISDMO-DataIcon >	<i>getIcons()</i> on page 908	Returns the list of the appropriate SDMOData elements.
public abstract String	<i>getId()</i> on page 908	Returns The Id of this SDMO-Data Entry (value of appropriate SDMOData Id element)
public boolean	<i>getIsLocal()</i> on page 908	

Modifier and Type	Member	Description
public abstract Map< String, String >	<i>getKeyPropertyValues()</i> on page 908	Returns the values of the properties that are marked as key properties in the SDMOData Schema document.
public abstract Date	<i>getLastUpdated()</i> on page 908	Returns The parsed value of the 'updated' SDMOData Element.
public abstract List< ISDMO-DataLink >	<i>getLinks()</i> on page 909	Returns the list of the appropriate SDMOData elements.
public abstract List< ISDMO-DataProperty >	<i>getPropertiesData()</i> on page 909	Returns the value and meta information (retrieved from SDMOData Schema document) of the properties of this SDMO-data Entry document.
public abstract List< ISDMO-DataProperty >	<i>getPropertiesDataWithAttribute(String, String)</i> on page 909	Returns the value and meta information (retrieved from SDMOData Schema document) of the properties of this SDMO-Data Entry document with the given attribute value.
public abstract List< ISDMO-DataProperty >	<i>getPropertiesDataWithAttribute(String, String, boolean)</i> on page 910	Returns the value and meta information (retrieved from SDMOData Schema document) of the properties of this SDMO-Data Entry document with the given attribute value.
public abstract ISDMParserDocument	<i>getPropertiesDocument()</i> on page 910	Returns the representer document of SDMOData 'properties' (Metadata name-space) document This method is created for performance reasons mostly to use in search methods.
public abstract String	<i>getPropertyValue(String...)</i> on page 910	Returns the value of the appropriate property.
public abstract< T > T	<i>getPropertyValueParsed(String...)</i> on page 911	Returns the value of the appropriate property parsed to it's real type.

Modifier and Type	Member	Description
public abstract Map< String, String >	<i>getPropertyValues()</i> on page 912	Returns the all the values of properties contained by this SDMOData Entry document Key for the properties will be their name of their full path in case they are enclosed by Complex Types.
public abstract List< String >	<i>getPropertyValues(List< String[]>)</i> on page 912	Return list of property values for the given property paths.
public abstract List< ISDMODataLink >	<i>getRelatedDataLinks()</i> on page 912	Returns SDMOData Link objects that represents links to Related Data.
public abstract List< ISDMODataProperty >	<i>getSAPSearchablePropertiesData()</i> on page 913	Returns the value and meta information (retrieved from SDMOData Schema document) of the properties of this SDMOData Entry document with 'true' searchable (SAP name-space) attribute value.
public abstract ISDMODataSchema	<i>getSchema()</i> on page 913	Returns the appropriate SDMOData Schema object.
public abstract ISDMODataLink	<i>getSelfLink()</i> on page 913	Returns SDMSDMOData Link object that should be used for self related operations (with 'rel' attribute value 'self' or 'edit')
public abstract ISDMODataLink	<i>getSubscriptionLink()</i> on page 913	Returns SDMOData Link object that should be used for subscription or null if there is no subscription link defined.
public abstract String	<i>getSummary()</i> on page 914	Returns The value of the appropriate SDMOData element.
public abstract String	<i>getTitle()</i> on page 914	Returns The value of the appropriate SDMOData element.
public static final String	<i>PROPERTY_LEVEL_SEPARATOR</i> on page 919	

Modifier and Type	Member	Description
public abstract void	<i>putComplexPropertyValue(String, String...)</i> on page 914	Puts the new property element as a sub-element of the 'complex properties' SDMODData element.
public abstract void	<i>putId(String)</i> on page 915	Sets id of this SDMODData Entry document (value of appropriate SDMODData Id element)
public abstract void	<i>putPropertyValue(String, String)</i> on page 915	Puts the new property element as a sub-element of the 'properties' SDMODData element.
public abstract void	<i>putPropertyValue(String, String, boolean)</i> on page 915	Puts the new property element as a sub-element of the 'properties' SDMODData element.
public abstract void	<i>setAuthorName(String)</i> on page 916	Sets the value of the 'name' SDMODData element of the 'author' SDMODData element.
public void	<i>setCacheState(cacheState)</i> on page 916	
public void	<i>setCacheTimestamp(Long)</i> on page 916	
public abstract void	<i>setCollectionId(String)</i> on page 916	Maintains the Id of the SDMODData Collection that this Entry belongs to.
public void	<i>setIsLocal(boolean)</i> on page 916	
public abstract void	<i>setSchema(ISDMODDataSchema)</i> on page 917	Maintains the reference to the appropriate SDMODData Schema object.
public abstract void	<i>setSummary(String)</i> on page 917	Sets the value of the appropriate SDMODData element.
public abstract void	<i>setTitle(String)</i> on page 917	Sets the value of the appropriate SDMODData element.

Inherited members from ISDMParseDocument

Modifier and Type	Member	Description
public static final String	<i>ATTRIBUTE_ETAG</i> on page 1082	Name of the appropriate SDMOData element.
public static final String	<i>ATTRIBUTE_VALUEPREFIX_EDMTYPE</i> on page 1082	Value prefix for EDM Type type values.
public abstract ISDMParseDocument	<i>clone()</i> on page 1069	Creates a copy of this object.
public static Map< String, String >	<i>DEFAULT_PREFIXMAPPING</i> on page 1082	The default XML Namespace-to-Prefix mapping used for building XMLS.
public static final String[]	<i>EDMDATETIME_PATTERNS</i> on page 1082	Possible EDM DateTime patterns Note: Some pattern are not supported by OData specification but still widely used.
public static final String[]	<i>EDMDATETIMEOFFSET_PATTERNS</i> on page 1082	Possible EDM DateTimeOffset patterns Note: Some pattern are not supported by OData specification but still widely used.
public static final String	<i>EDMTIME_PATTERN</i> on page 1082	EDM Time pattern.
public static String	<i>ELEMENT_FEED</i> on page 1083	Name of the appropriate SDMOData element.
public static final String	<i>ELEMENT_ID</i> on page 1083	Name of the appropriate SDMOData element.
public abstract String	<i>getAttribute(String...)</i> on page 1069	Returns the value of the first attribute with the given route.
public abstract List< String >	<i>getAttributes(String...)</i> on page 1070	Returns all the values of attributes with the given route.
public abstract Map< String, String >	<i>getChildAttributeMap(String...)</i> on page 1070	Returns all the name-value pairs of attributes contained by the element with the given route.
public abstract List< String >	<i>getChildAttributes(String...)</i> on page 1070	Returns all the values of attributes contained by the element with the given route.

Modifier and Type	Member	Description
public abstract List< ISDMParseDocument >	<i>getChildDocuments(String...)</i> on page 1071	Returns the elements contained by the element with the given route.
public abstract List< ISDMParseDocument >	<i>getChildDocumentsWithAttribute(String, String, String...)</i> on page 1071	Returns the elements contained by the element with the given route and having the given attribute with the given value.
public abstract List< ISDMParseDocument >	<i>getChildDocumentsWithAttribute(String, String, boolean, String...)</i> on page 1072	Returns the elements contained by the element with the given route and having the given attribute with the given value.
public abstract ISDMParseDocument	<i>getDocument(String...)</i> on page 1072	Returns the first element with the given route.
public abstract List< ISDMParseDocument >	<i>getDocuments(String...)</i> on page 1073	Returns all the elements with the given route.
public abstract List< ISDMParseDocument >	<i>getDocumentsWithAttribute(String, String, String...)</i> on page 1073	Returns the elements with the given route that contains the given attribute with the given value.
public abstract List< ISDMParseDocument >	<i>getDocumentsWithAttribute(String, String, boolean, String...)</i> on page 1074	Returns the elements with the given route that contains the given attribute with the given value.
public abstract ISDMParseDocument	<i>getDocumentWithAttribute(String, String, String...)</i> on page 1074	Returns the first element with the given route that contains the given attribute with the given value.
public abstract ISDMParseDocument	<i>getDocumentWithAttribute(String, String, boolean, String...)</i> on page 1075	Returns the first element with the given route that contains the given attribute with the given value.
public abstract String	<i>getElementName()</i> on page 1075	Returns The name of the root element of this document.
public abstract String	<i>getFunctionImportComplexPropertyValue(String...)</i> on page 1076	

Modifier and Type	Member	Description
public abstract String	<i>getPrefixForUri(String)</i> on page 1076	Returns the appropriate name-space prefix for the given XML name-space URI.
public abstract String[]	<i>getStrings()</i> on page 1076	Returns all the string values contained by this document.
public abstract String	<i>getValue(String...)</i> on page 1076	Returns the value of the first element with the given route.
public abstract List< String >	<i>getValues(String...)</i> on page 1077	Returns all the values of elements with the given route.
public abstract void	<i>putAttribute(String, String...)</i> on page 1077	Sets the value of the attribute with the given route. If attribute does not exist it will be created as well as all other non existing elements in the route.
public abstract void	<i>putDocument(ISDMParseDocument, String...)</i> on page 1078	Insert the document under the element with the given route. Inserted document will be placed before already existing documents with the same route name. All missing elements from the route will be created.
public abstract void	<i>putValue(String, String...)</i> on page 1078	Sets the value of the first element with the given route.
public abstract boolean	<i>removeAttribute(String...)</i> on page 1079	Removes first element with the given route.
public abstract boolean	<i>removeAttributes(String...)</i> on page 1079	Removes all the attribute with the given route.
public abstract boolean	<i>removeDocument(String...)</i> on page 1079	Removes first element with the given route. For removing multiple element use setDocuments with null arguments.
public static final String	<i>ROOT_DOCUMENT_NAME</i> on page 1083	The default root element name for a new document.

Modifier and Type	Member	Description
public abstract void	<i>setAttributes(List< String >, String...)</i> on page 1080	Sets all the values of the attributes with the given route Values will be paired to attributes in order Attributes with greater or equals index than size of new values will be untouched Attributes paired with null values will be removed.
public abstract void	<i>setDocuments(List< ISDMParserDocument >, String...)</i> on page 1080	Replaces all the elements with the given route Documents will be paired to elements in order Elements with greater or equals index than size of new elements will be untouched Element paired with null will be removed.
public abstract void	<i>setElementName(String, String...)</i> on page 1081	Sets the name of the root element with the given route Use empty route for setting root name of this document.
public abstract void	<i>setValues(List< String >, String...)</i> on page 1081	Sets all the values of the elements with the given rout Values will be paired to elements in order Elements with greater or equals index than size of new values will be untouched Null values will be treated as empty strings.
public abstract String	<i>toXMLString()</i> on page 1081	Returns the XML string representation of this object.
public static final String	<i>XMLNS_APPLICATION_URI</i> on page 1083	Constant for XMLNS URI: http://schemas.microsoft.com/ado/2007/08/dataservices .
public static final String	<i>XMLNS_ATOM_URI</i> on page 1083	Constant for XMLNS URI: http://www.w3.org/2005/Atom .

Modifier and Type	Member	Description
public static final String	<i>XMLNS_DATA_SERVICES_URI</i> on page 1083	Constant for XMLNS URI: http://schemas.microsoft.com/ado/2007/08/dataservices .
public static final String	<i>XMLNS_EDM_URI</i> on page 1083	Constant for XMLNS URI: http://schemas.microsoft.com/ado/2007/05/edm .
public static final String	<i>XMLNS_EDMX_URI</i> on page 1084	Constant for XMLNS URI: http://schemas.microsoft.com/ado/2007/06/edmx .
public static final String	<i>XMLNS_GENERICPLAYER_URI</i> on page 1084	Constant for XMLNS URI: http://www.sap.com/Protocols/SAPData/GenericPlayer .
public static final String	<i>XMLNS_METADATA_URI</i> on page 1084	Constant for XMLNS URI: http://schemas.microsoft.com/ado/2007/08/dataservices/metadata .
public static final String	<i>XMLNS_SAP_URI</i> on page 1084	Constant for XMLNS URI: http://www.sap.com/Protocols/SAPData .

Inherited members from ISDMPersistable

Modifier and Type	Member	Description
public void	<i>read(BufferedReader)</i> on page 1085	
public void	<i>write(BufferedWriter)</i> on page 1085	

SDMODDataSubscriptionEntry() constructor

Syntax

```
public SDMODDataSubscriptionEntry ()
```

SDMODDataSubscriptionEntry(int[], String[]) constructor

Syntax

```
protected SDMODDataSubscriptionEntry (  
    int[] routes,
```

```
String[] values
)
```

SDMODataSubscriptionEntry(SDMParserDocument) constructor

Syntax

```
public SDMODataSubscriptionEntry (SDMParserDocument document)
```

SDMODataSubscriptionEntry(String, String) constructor

Syntax

```
public SDMODataSubscriptionEntry (
    String deliveryAddress,
    String collection
)
```

SDMODataSubscriptionEntry(String, String, String, String, String, String) constructor

Syntax

```
public SDMODataSubscriptionEntry (
    String deliveryAddress,
    String collection,
    String filter,
    String select,
    String title,
    String author
)
```

getCollection() method

Returns The value of the appropriate entry property.

Syntax

```
public String getCollection ()
```

Returns

The value of the appropriate entry property

getDeliveryAddress() method

Returns The value of the appropriate entry property.

Syntax

```
public String getDeliveryAddress ()
```

Returns

The value of the appropriate entry property

getFilter() method

Returns The value of the appropriate entry property.

Syntax

```
public String getFilter ()
```

Returns

The value of the appropriate entry property

getSelect() method

Returns The value of the appropriate entry property.

Syntax

```
public String getSelect ()
```

Returns

The value of the appropriate entry property

setCollection(String) method

Sets the value of the appropriate entry property.

Syntax

```
public void setCollection (String collection)
```

Parameters

- **collection** – The new value of the appropriate entry property

setDeliveryAddress(String) method

Sets the value of the appropriate entry property.

Syntax

```
public void setDeliveryAddress (String deliveryAddress)
```

Parameters

- **deliveryAddress** –

setFilter(String) method

Sets the value of the appropriate entry property.

Syntax

```
public void setFilter (String filterString)
```

Parameters

- **filterString** – The new value of the appropriate entry property

setSelect(String) method

Sets the value of the appropriate entry property.

Syntax

```
public void setSelect (String selectString)
```

Parameters

- **selectString** – The new value of the appropriate entry property

SDMODataURL class

Deprecated. since 3.0, Use ODataURL

Package

```
com.sap.mobile.lib.sdmparser
```

Syntax

```
public class SDMODataURL extends SDMParserDocument implements  
ISDMODataURL
```

Base class

- *SDMParserDocument* on page 1672

Implemented interfaces

- *ISDMODataURL* on page 1035

Members

All members of SDMODataURL, including inherited members. **Variables**

Modifier and Type	Variable	Description
protected String	baseUrl	

Constructors

Modifier and Type	Constructor	Description
public	<i>SDMODDataURL()</i> on page 1639	
protected	<i>SDMODDataURL(int[], String[])</i> on page 1639	
public	<i>SDMODDataURL(SDMParser-Document)</i> on page 1640	

Methods

Modifier and Type	Method	Description
public List< String >	<i>getMandatoryTemplateParameters()</i> on page 1640	Returns the list of mandatory template parameter names.
protected List< String >	<i>getMandatoryTemplateParameters(String)</i> on page 1640	
public List< String >	<i>getOptionalTemplateParameters()</i> on page 1640	Returns the list of optional template parameter names.
protected List< String >	<i>getOptionalTemplateParameters(String)</i> on page 1640	
public String	<i>getTemplate()</i> on page 1640	Returns the value of the appropriate SDMODData attribute.
public List< String >	<i>getTemplateParameters()</i> on page 1641	Returns the list of all template parameter names.
public String	<i>getType()</i> on page 1641	Returns the value of the appropriate SDMODData attribute.
public String	<i>getUrl()</i> on page 1641	Returns the full URL of this SDMODData attribute without parameters.
public String	<i>getUrlFromTemplate(Map<String, String >)</i> on page 1641	Returns the full URL of this SDMODData attribute extended with parameter names and values according to the given parameter map.
public void	<i>read(BufferedReader)</i> on page 1642	

Modifier and Type	Method	Description
protected void	<i>setBaseUrl(String)</i> on page 1642	
public void	<i>write(BufferedWriter)</i> on page 1642	

Inherited members from SDMParserDocument

Modifier and Type	Member	Description
public SDMParserDocument	<i>clone()</i> on page 1681	Creates a copy of this object.
protected Map< String, String >	<i>extensions</i> on page 1701	
public String	<i>getAttribute(String...)</i> on page 1682	Returns the value of the first attribute with the given route.
public List< String >	<i>getAttributes(String...)</i> on page 1682	Returns all the values of attributes with the given route.
protected int	<i>getAttributesEndPosition(int[], int, int)</i> on page 1682	
public Map< String, String >	<i>getChildAttributeMap(String...)</i> on page 1683	Returns all the name-value pairs of attributes contained by the element with the given route.
public List< String >	<i>getChildAttributes(String...)</i> on page 1683	Returns all the values of attributes contained by the element with the given route.
public List< ISDMParserDocument >	<i>getChildDocuments(String...)</i> on page 1683	Returns the elements contained by the element with the given route.
public List< ISDMParserDocument >	<i>getChildDocumentsWithAttribute(String, String, String...)</i> on page 1684	Returns the elements contained by the element with the given route and having the given attribute with the given value.
public List< ISDMParserDocument >	<i>getChildDocumentsWithAttribute(String, String, boolean, String...)</i> on page 1684	Returns the elements contained by the element with the given route and having the given attribute with the given value.
public SDMParserDocument	<i>getDocument(String...)</i> on page 1685	Returns the first element with the given route.

Modifier and Type	Member	Description
protected List< int[]>	<i>getDocumentPositions(String[], int, boolean, boolean)</i> on page 1685	
public List< ISDMParseDocument >	<i>getDocuments(String...)</i> on page 1686	Returns all the elements with the given route.
public List< ISDMParseDocument >	<i>getDocumentsWithAttribute(String, String, String...)</i> on page 1686	Returns the elements with the given route that contains the given attribute with the given value.
public List< ISDMParseDocument >	<i>getDocumentsWithAttribute(String, String, boolean, String...)</i> on page 1687	Returns the elements with the given route that contains the given attribute with the given value.
public ISDMParseDocument	<i>getDocumentWithAttribute(String, String, String...)</i> on page 1687	Returns the first element with the given route that contains the given attribute with the given value.
public ISDMParseDocument	<i>getDocumentWithAttribute(String, String, boolean, String...)</i> on page 1688	Returns the first element with the given route that contains the given attribute with the given value.
public String	<i>getElementName()</i> on page 1688	Returns The name of the root element of this document.
public String	<i>getExtension(String)</i> on page 1689	
public String	<i>getFunctionImportComplexPropertyValue(String...)</i> on page 1689	
public static List< String >	<i>getNameMap()</i> on page 1689	
public static String	<i>getPrefix(String)</i> on page 1689	
public String	<i>getPrefixForUri(String)</i> on page 1689	Returns the appropriate namespace prefix for the given XML name-space URI.

Modifier and Type	Member	Description
public static Map< String, String >	<i>getPrefixMapping()</i> on page 1689	
protected List< Integer >	<i>getStringPositions(String[], int, boolean, boolean)</i> on page 1690	
public String[]	<i>getStrings()</i> on page 1690	Returns all the string values contained by this document.
public String	<i>getValue(String...)</i> on page 1690	Returns the value of the first element with the given route.
public List< String >	<i>getValues(String...)</i> on page 1690	Returns all the values of elements with the given route.
protected int[]	<i>insertRoutePositions(int[], int, int[])</i> on page 1691	
protected void	<i>insertRoutesPositions(int, int[])</i> on page 1691	
protected void	<i>insertStringsPositions(int, String[])</i> on page 1691	
protected String[]	<i>insertStringsPositions(String[], int, String[])</i> on page 1691	
protected boolean	<i>isMatched(String, String)</i> on page 1692	
public void	<i>putAttribute(String, String...)</i> on page 1692	Sets the value of the attribute with the given route If attribute does not exist it will be created as well as all other non existing elements in the route.
public void	<i>putDocument(ISDMParseDocument, String...)</i> on page 1692	Insert the document under the element with the given route inserted document will be placed before already existing documents with the same route name under All missing elements from the route will be created.
public void	<i>putExtension(String, String)</i> on page 1693	

Modifier and Type	Member	Description
protected void	<i>putString(int, String, int, String...)</i> on page 1693	
public void	<i>putValue(String, String...)</i> on page 1693	Sets the value of the first element with the given route.
public static void	<i>readNameMap(BufferedReader)</i> on page 1694	
public boolean	<i>removeAttribute(String...)</i> on page 1694	Removes first element with the given route.
public boolean	<i>removeAttributes(String...)</i> on page 1694	Removes all the attribute with the given route.
public boolean	<i>removeDocument(String...)</i> on page 1695	Removes first element with the given route For removing multiple element use setDocuemtns with null arguments.
public void	<i>removeExtension(String)</i> on page 1695	
protected void	<i>removeRoutesPositions(int, int)</i> on page 1695	
protected int[]	<i>removeRoutesPositions(int[], int, int)</i> on page 1695	
protected boolean	<i>removeString(String...)</i> on page 1695	
protected boolean	<i>removeStrings(String...)</i> on page 1696	
protected void	<i>removeStringsPositions(int, int)</i> on page 1696	
protected String[]	<i>removeStringsPositions(String[], int, int)</i> on page 1696	
protected int	<i>replaceRoutesPositions(int, int, int[])</i> on page 1696	
protected int[]	<i>replaceRoutesPositions(int[], int, int, int[])</i> on page 1696	

Modifier and Type	Member	Description
protected int	<i>replaceStringsPositions(int, int, String[])</i> on page 1697	
protected String[]	<i>replaceStringsPositions(String[], int, int, String[])</i> on page 1697	
public static String	<i>resolveUrl(String, String)</i> on page 1697	
protected int[]	<i>routes</i> on page 1701	
public	<i>SDMParserDocument(String)</i> on page 1681	
public	<i>SDMParserDocument(SDMParserDocument)</i> on page 1681	
protected	<i>SDMParserDocument(int[], String[])</i> on page 1681	
protected	<i>SDMParserDocument(String, boolean)</i> on page 1681	
public void	<i>setAttribute(String, String...)</i> on page 1697	
public void	<i>setAttributes(List<String>, String...)</i> on page 1697	Sets all the values of the attributes with the given route Values will be paired to attributes in order Attributes with greater or equals index than size of new values will be untouched Attributes paired with null values will be removed.
public boolean	<i>setDocument(ISDMParserDocument, String...)</i> on page 1698	

Modifier and Type	Member	Description
public void	<i>setDocuments(List< ISDMParserDocument >, String...)</i> on page 1698	Replaces all the elements with the given route Documents will be paired to elements in order Elements with greater or equals index than size of new elements will be untouched Element paired with null will be removed.
public void	<i>setElementName(String, String...)</i> on page 1698	Sets the name of the root element with the given route Use empty route for setting root name of this document.
public static void	<i>setNameMap(List<String >)</i> on page 1699	
public static void	<i>setPrefixMapping(Map<String, String >)</i> on page 1699	
protected void	<i>setString(String, String...)</i> on page 1699	
protected void	<i>setStrings(List<String >, String...)</i> on page 1699	
public void	<i>setValue(String, String...)</i> on page 1699	
public void	<i>setValues(List<String >, String...)</i> on page 1700	Sets all the values of the elements with the given route Values will be paired to elements in order Elements with greater or equals index than size of new values will be untouched Null values will be treated as empty strings.
protected String[]	<i>strings</i> on page 1701	
public String	<i>toXMLString()</i> on page 1700	Returns the XML string representation of this object.
protected static final String	<i>URL_PROTOCOL_PREFIX</i> on page 1701	

Modifier and Type	Member	Description
public static void	<i>writeNameMap(BufferedWriter)</i> on page 1701	

Inherited members from ISDMParseDocument

Modifier and Type	Member	Description
public static final String	<i>ATTRIBUTE_ETAG</i> on page 1082	Name of the appropriate SDMOData element.
public static final String	<i>ATTRIBUTE_VALUEPREFIX_EDMTYPE</i> on page 1082	Value prefix for EDM Type type values.
public static Map< String, String >	<i>DEFAULT_PREFIXMAPPING</i> on page 1082	The default XML Namespace-to-Prefix mapping used for building XMLS.
public static final String[]	<i>EDMDATETIME_PATTERNS</i> on page 1082	Possible EDM DateTime patterns Note: Some pattern are not supported by OData specification but still widely used.
public static final String[]	<i>EDMDATETIMEOFFSET_PATTERNS</i> on page 1082	Possible EDM TimeOffset patterns Note: Some pattern are not supported by OData specification but still widely used.
public static final String	<i>EDMTIME_PATTERN</i> on page 1082	EDM Time pattern.
public static String	<i>ELEMENT_FEED</i> on page 1083	Name of the appropriate SDMOData element.
public static final String	<i>ELEMENT_ID</i> on page 1083	Name of the appropriate SDMOData element.
public static final String	<i>ROOT_DOCUMENT_NAME</i> on page 1083	The default root element name for a new document.
public static final String	<i>XMLNS_APPLICATION_URI</i> on page 1083	Constant for XMLNS URI: http://schemas.microsoft.com/ado/2007/08/dataservices .
public static final String	<i>XMLNS_ATOM_URI</i> on page 1083	Constant for XMLNS URI: http://www.w3.org/2005/Atom .

Modifier and Type	Member	Description
public static final String	<i>XMLNS_DATASERVICES_URI</i> on page 1083	Constant for XMLNS URI: http://schemas.microsoft.com/ado/2007/08/dataservices .
public static final String	<i>XMLNS_EDM_URI</i> on page 1083	Constant for XMLNS URI: http://schemas.microsoft.com/ado/2007/05/edm .
public static final String	<i>XMLNS_EDMX_URI</i> on page 1084	Constant for XMLNS URI: http://schemas.microsoft.com/ado/2007/06/edmx .
public static final String	<i>XMLNS_GENERICPLAYER_URI</i> on page 1084	Constant for XMLNS URI: http://www.sap.com/Protocols/SAPData/GenericPlayer .
public static final String	<i>XMLNS_METADATA_URI</i> on page 1084	Constant for XMLNS URI: http://schemas.microsoft.com/ado/2007/08/dataservices/metadata .
public static final String	<i>XMLNS_SAP_URI</i> on page 1084	Constant for XMLNS URI: http://www.sap.com/Protocols/SAPData .

Inherited members from ISDMPersistable

Modifier and Type	Member	Description
public void	<i>read(BufferedReader)</i> on page 1085	
public void	<i>write(BufferedWriter)</i> on page 1085	

Inherited members from ISDMODataURL

Modifier and Type	Member	Description
public static final String	<i>ATTRIBUTE_TEMPLATE</i> on page 1043	Name of the appropriate SDMODData attribute.
public static final String	<i>ATTRIBUTE_TYPE</i> on page 1043	Name of the appropriate SDMODData attribute.
public static final String	<i>ELEMENT_URL</i> on page 1043	Name of the appropriate SDMODData element.

Inherited members from ISDMParserDocument

Modifier and Type	Member	Description
public static final String	<i>ATTRIBUTE_ETAG</i> on page 1082	Name of the appropriate SDMOData element.
public static final String	<i>ATTRIBUTE_VALUEPREFIX_EDMTYPE</i> on page 1082	Value prefix for EDM Type type values.
public abstract ISDMParseDocument	<i>clone()</i> on page 1069	Creates a copy of this object.
public static Map< String, String >	<i>DEFAULT_PREFIXMAPPING</i> on page 1082	The default XML Namespace-to-Prefix mapping used for building XMLS.
public static final String[]	<i>EDMDATETIME_PATTERNS</i> on page 1082	Possible EDM DateTime patterns Note: Some pattern are not supported by OData specification but still widely used.
public static final String[]	<i>EDMDATETIMEOFFSET_PATTERNS</i> on page 1082	Possible EDM DateTimeOffset patterns Note: Some pattern are not supported by OData specification but still widely used.
public static final String	<i>EDMTIME_PATTERN</i> on page 1082	EDM Time pattern.
public static String	<i>ELEMENT_FEED</i> on page 1083	Name of the appropriate SDMOData element.
public static final String	<i>ELEMENT_ID</i> on page 1083	Name of the appropriate SDMOData element.
public abstract String	<i>getAttribute(String...)</i> on page 1069	Returns the value of the first attribute with the given route.
public abstract List< String >	<i>getAttributes(String...)</i> on page 1070	Returns all the values of attributes with the given route.
public abstract Map< String, String >	<i>getChildAttributeMap(String...)</i> on page 1070	Returns all the name-value pairs of attributes contained by the element with the given route.
public abstract List< String >	<i>getChildAttributes(String...)</i> on page 1070	Returns all the values of attributes contained by the element with the given route.

Modifier and Type	Member	Description
public abstract List< ISDMParseDocument >	<i>getChildDocuments(String...)</i> on page 1071	Returns the elements contained by the element with the given route.
public abstract List< ISDMParseDocument >	<i>getChildDocumentsWithAttribute(String, String, String...)</i> on page 1071	Returns the elements contained by the element with the given route and having the given attribute with the given value.
public abstract List< ISDMParseDocument >	<i>getChildDocumentsWithAttribute(String, String, boolean, String...)</i> on page 1072	Returns the elements contained by the element with the given route and having the given attribute with the given value.
public abstract ISDMParseDocument	<i>getDocument(String...)</i> on page 1072	Returns the first element with the given route.
public abstract List< ISDMParseDocument >	<i>getDocuments(String...)</i> on page 1073	Returns all the elements with the given route.
public abstract List< ISDMParseDocument >	<i>getDocumentsWithAttribute(String, String, String...)</i> on page 1073	Returns the elements with the given route that contains the given attribute with the given value.
public abstract List< ISDMParseDocument >	<i>getDocumentsWithAttribute(String, String, boolean, String...)</i> on page 1074	Returns the elements with the given route that contains the given attribute with the given value.
public abstract ISDMParseDocument	<i>getDocumentWithAttribute(String, String, String...)</i> on page 1074	Returns the first element with the given route that contains the given attribute with the given value.
public abstract ISDMParseDocument	<i>getDocumentWithAttribute(String, String, boolean, String...)</i> on page 1075	Returns the first element with the given route that contains the given attribute with the given value.
public abstract String	<i>getElementName()</i> on page 1075	Returns The name of the root element of this document.
public abstract String	<i>getFunctionImportComplexPropertyValue(String...)</i> on page 1076	

Modifier and Type	Member	Description
public abstract String	<i>getPrefixForUri(String)</i> on page 1076	Returns the appropriate name-space prefix for the given XML name-space URI.
public abstract String[]	<i>getStrings()</i> on page 1076	Returns all the string values contained by this document.
public abstract String	<i>getValue(String...)</i> on page 1076	Returns the value of the first element with the given route.
public abstract List< String >	<i>getValues(String...)</i> on page 1077	Returns all the values of elements with the given route.
public abstract void	<i>putAttribute(String, String...)</i> on page 1077	Sets the value of the attribute with the given route If attribute does not exist it will be created as well as all other non existing elements in the route.
public abstract void	<i>putDocument(ISDMParseDocument, String...)</i> on page 1078	Insert the document under the element with the given route inserted document will be placed before already existing documents with the same route name under All missing elements from the route will be created.
public abstract void	<i>putValue(String, String...)</i> on page 1078	Sets the value of the first element with the given route.
public abstract boolean	<i>removeAttribute(String...)</i> on page 1079	Removes first element with the given route.
public abstract boolean	<i>removeAttributes(String...)</i> on page 1079	Removes all the attribute with the given route.
public abstract boolean	<i>removeDocument(String...)</i> on page 1079	Removes first element with the given route For removing multiple element use setDocuemtns with null arguments.
public static final String	<i>ROOT_DOCUMENT_NAME</i> on page 1083	The default root element name for a new document.

Modifier and Type	Member	Description
public abstract void	<i>setAttributes(List< String >, String...)</i> on page 1080	Sets all the values of the attributes with the given route Values will be paired to attributes in order Attributes with greater or equals index than size of new values will be untouched Attributes paired with null values will be removed.
public abstract void	<i>setDocuments(List< ISDMParserDocument >, String...)</i> on page 1080	Replaces all the elements with the given route Documents will be paired to elements in order Elements with greater or equals index than size of new elements will be untouched Element paired with null will be removed.
public abstract void	<i>setElementName(String, String...)</i> on page 1081	Sets the name of the root element with the given route Use empty route for setting root name of this document.
public abstract void	<i>setValues(List< String >, String...)</i> on page 1081	Sets all the values of the elements with the given rout Values will be paired to elements in order Elements with greater or equals index than size of new values will be untouched Null values will be treated as empty strings.
public abstract String	<i>toXMLString()</i> on page 1081	Returns the XML string representation of this object.
public static final String	<i>XMLNS_APPLICATION_URI</i> on page 1083	Constant for XMLNS URI: http://schemas.microsoft.com/ado/2007/08/dataservices .
public static final String	<i>XMLNS_ATOM_URI</i> on page 1083	Constant for XMLNS URI: http://www.w3.org/2005/Atom .

Modifier and Type	Member	Description
public static final String	<i>XMLNS_DATA_SERVICES_URI</i> on page 1083	Constant for XMLNS URI: http://schemas.microsoft.com/ado/2007/08/dataservices .
public static final String	<i>XMLNS_EDM_URI</i> on page 1083	Constant for XMLNS URI: http://schemas.microsoft.com/ado/2007/05/edm .
public static final String	<i>XMLNS_EDMX_URI</i> on page 1084	Constant for XMLNS URI: http://schemas.microsoft.com/ado/2007/06/edmx .
public static final String	<i>XMLNS_GENERICPLAYER_URI</i> on page 1084	Constant for XMLNS URI: http://www.sap.com/Protocols/SAPData/GenericPlayer .
public static final String	<i>XMLNS_METADATA_URI</i> on page 1084	Constant for XMLNS URI: http://schemas.microsoft.com/ado/2007/08/dataservices/metadata .
public static final String	<i>XMLNS_SAP_URI</i> on page 1084	Constant for XMLNS URI: http://www.sap.com/Protocols/SAPData .

Inherited members from ISDMPersistable

Modifier and Type	Member	Description
public void	<i>read(BufferedReader)</i> on page 1085	
public void	<i>write(BufferedWriter)</i> on page 1085	

SDMODataURL() constructor

Syntax

```
public SDMODataURL ()
```

SDMODataURL(int[], String[]) constructor

Syntax

```
protected SDMODataURL (
    int[] routes,
```

```
String[] values  
)
```

SDMODataURL(SDMParserDocument) constructor

Syntax

```
public SDMODataURL (SDMParserDocument document)
```

getMandatoryTemplateParameters() method

Returns the list of mandatory template parameter names.

Syntax

```
public List< String > getMandatoryTemplateParameters ()
```

Returns

the list of mandatory template parameter names

getMandatoryTemplateParameters(String) method

Syntax

```
protected List< String > getMandatoryTemplateParameters  
(String template)
```

getOptionalTemplateParameters() method

Returns the list of optional template parameter names.

Syntax

```
public List< String > getOptionalTemplateParameters ()
```

Returns

the list of optional template parameter names

getOptionalTemplateParameters(String) method

Syntax

```
protected List< String > getOptionalTemplateParameters (String  
template)
```

getTemplate() method

Returns the value of the appropriate SDMOData attribute.

Syntax

```
public String getTemplate ()
```

Returns

The value of the appropriate SDMOData attribute

getTemplateParameters() method

Returns the list of all template parameter names.

Syntax

```
public List< String > getTemplateParameters ()
```

Returns

the list of all template parameter names

getType() method

Returns the value of the appropriate SDMOData attribute.

Syntax

```
public String getType ()
```

Returns

The value of the appropriate SDMOData attribute

getUrl() method

Returns the full URL of this SDMOData attribute without parameters.

Syntax

```
public String getUrl ()
```

Returns

The full URL this SDMOData attribute without parameters

getUrlFromTemplate(Map< String, String >) method

Returns the full URL of this SDMOData attribute extended with parameter names and values according to the given parameter map.

Syntax

```
public String getUrlFromTemplate (Map< String, String >  
parameters)
```

Returns

The full URL this SDMOData attribute with parameters names and values

read(BufferedReader) method

Syntax

```
public void read (BufferedReader reader) throws  
SDMPersistenceException
```

Parameters

- **reader** – The buffered reader to read the object from.

Exceptions

- **SDMPersistenceException** – if data can not be loaded from the reader.

setBaseUrl(String) method

Syntax

```
protected void setBaseUrl (String baseUrl)
```

write(BufferedWriter) method

Syntax

```
public void write (BufferedWriter writer) throws  
SDMPersistenceException
```

Parameters

- **writer** – The buffered writer that object data needs to be written into.

Exceptions

- **SDMPersistenceException** – if data can not be written into the writer

baseUrl variable

Syntax

```
protected String baseUrl
```

SDMODataWorkspace class

Deprecated. since 3.0, Use ODataWorkspace

Package

```
com.sap.mobile.lib.sdmparser
```

Syntax

```
public class SDMODataWorkspace extends SDMParserDocument
implements ISDMODataWorkspace
```

Base class

- *SDMParserDocument* on page 1672

Implemented interfaces

- *ISDMODataWorkspace* on page 1043

Members

All members of SDMODataWorkspace, including inherited members. **Variables**

Modifier and Type	Variable	Description
protected String	baseUrl	

Constructors

Modifier and Type	Constructor	Description
public	<i>SDMODataWorkspace()</i> on page 1656	
protected	<i>SDMODataWorkspace(int[], String[])</i> on page 1656	
public	<i>SDMODataWorkspace(SDMParserDocument)</i> on page 1657	

Methods

Modifier and Type	Method	Description
public List< ISDMODataCollection >	<i>getCollections()</i> on page 1657	Returns The list of of 'collection' SDMOData element.
public String	<i>getSemantics()</i> on page 1657	Returns the value of the appropriate SDMOData attribute.
public String	<i>getTitle()</i> on page 1657	Returns the value of the appropriate SDMOData element.
protected void	<i>setBaseUrl(String)</i> on page 1657	

Inherited members from SDMParserDocument

Modifier and Type	Member	Description
public SDMParserDocument	<i>clone()</i> on page 1681	Creates a copy of this object.
protected Map< String, String >	<i>extensions</i> on page 1701	
public String	<i>getAttribute(String...)</i> on page 1682	Returns the value of the first attribute with the given route.
public List< String >	<i>getAttributes(String...)</i> on page 1682	Returns all the values of attributes with the given route.
protected int	<i>getAttributesEndPosition(int[], int, int)</i> on page 1682	
public Map< String, String >	<i>getChildAttributeMap(String...)</i> on page 1683	Returns all the name-value pairs of attributes contained by the element with the given route.
public List< String >	<i>getChildAttributes(String...)</i> on page 1683	Returns all the values of attributes contained by the element with the given route.
public List< ISDMParserDocument >	<i>getChildDocuments(String...)</i> on page 1683	Returns the elements contained by the element with the given route.
public List< ISDMParserDocument >	<i>getChildDocumentsWithAttribute(String, String, String...)</i> on page 1684	Returns the elements contained by the element with the given route and having the given attribute with the given value.
public List< ISDMParserDocument >	<i>getChildDocumentsWithAttribute(String, String, boolean, String...)</i> on page 1684	Returns the elements contained by the element with the given route and having the given attribute with the given value.
public SDMParserDocument	<i>getDocument(String...)</i> on page 1685	Returns the first element with the given route.
protected List< int[] >	<i>getDocumentPositions(String[], int, boolean, boolean)</i> on page 1685	
public List< ISDMParserDocument >	<i>getDocuments(String...)</i> on page 1686	Returns all the elements with the given route.

Modifier and Type	Member	Description
public List< ISDMParserDocument >	<i>getDocumentsWithAttribute(String, String, String...)</i> on page 1686	Returns the elements with the given route that contains the given attribute with the given value.
public List< ISDMParserDocument >	<i>getDocumentsWithAttribute(String, String, boolean, String...)</i> on page 1687	Returns the elements with the given route that contains the given attribute with the given value.
public ISDMParserDocument	<i>getDocumentWithAttribute(String, String, String...)</i> on page 1687	Returns the first element with the given route that contains the given attribute with the given value.
public ISDMParserDocument	<i>getDocumentWithAttribute(String, String, boolean, String...)</i> on page 1688	Returns the first element with the given route that contains the given attribute with the given value.
public String	<i>getElementName()</i> on page 1688	Returns The name of the root element of this document.
public String	<i>getExtension(String)</i> on page 1689	
public String	<i>getFunctionImportComplexProperty Value(String...)</i> on page 1689	
public static List< String >	<i>getNameMap()</i> on page 1689	
public static String	<i>getPrefix(String)</i> on page 1689	
public String	<i>getPrefixForUri(String)</i> on page 1689	Returns the appropriate namespace prefix for the given XML name-space URI.
public static Map< String, String >	<i>getPrefixMapping()</i> on page 1689	
protected List< Integer >	<i>getStringPositions(String[], int, boolean, boolean)</i> on page 1690	

Modifier and Type	Member	Description
public String[]	<i>getStrings()</i> on page 1690	Returns all the string values contained by this document.
public String	<i>getValue(String...)</i> on page 1690	Returns the value of the first element with the given route.
public List< String >	<i>getValues(String...)</i> on page 1690	Returns all the values of elements with the given route.
protected int[]	<i>insertRoutePositions(int[], int, int[])</i> on page 1691	
protected void	<i>insertRoutesPositions(int, int[])</i> on page 1691	
protected void	<i>insertStringsPositions(int, String[])</i> on page 1691	
protected String[]	<i>insertStringsPositions(String[], int, String[])</i> on page 1691	
protected boolean	<i>isMatched(String, String)</i> on page 1692	
public void	<i>putAttribute(String, String...)</i> on page 1692	Sets the value of the attribute with the given route. If attribute does not exist it will be created as well as all other non existing elements in the route.
public void	<i>putDocument(ISDMParserDocument, String...)</i> on page 1692	Insert the document under the element with the given route. Inserted document will be placed before already existing documents with the same route name. All missing elements from the route will be created.
public void	<i>putExtension(String, String)</i> on page 1693	
protected void	<i>putString(int, String, int, String...)</i> on page 1693	
public void	<i>putValue(String, String...)</i> on page 1693	Sets the value of the first element with the given route.

Modifier and Type	Member	Description
public void	<i>read(BufferedReader)</i> on page 1693	
public static void	<i>readNameMap(BufferedReader)</i> on page 1694	
public boolean	<i>removeAttribute(String...)</i> on page 1694	Removes first element with the given route.
public boolean	<i>removeAttributes(String...)</i> on page 1694	Removes all the attribute with the given route.
public boolean	<i>removeDocument(String...)</i> on page 1695	Removes first element with the given route For removing multiple element use setDocuemtns with null arguments.
public void	<i>removeExtension(String)</i> on page 1695	
protected void	<i>removeRoutesPositions(int, int)</i> on page 1695	
protected int[]	<i>removeRoutesPositions(int[], int, int)</i> on page 1695	
protected boolean	<i>removeString(String...)</i> on page 1695	
protected boolean	<i>removeStrings(String...)</i> on page 1696	
protected void	<i>removeStringsPositions(int, int)</i> on page 1696	
protected String[]	<i>removeStringsPositions(String[], int, int)</i> on page 1696	
protected int	<i>replaceRoutesPositions(int, int, int[])</i> on page 1696	
protected int[]	<i>replaceRoutesPositions(int[], int, int, int[])</i> on page 1696	
protected int	<i>replaceStringsPositions(int, int, String[])</i> on page 1697	

Modifier and Type	Member	Description
protected String[]	<i>replaceStringsPositions(String[], int, int, String[])</i> on page 1697	
public static String	<i>resolveUrl(String, String)</i> on page 1697	
protected int[]	<i>routes</i> on page 1701	
public	<i>SDMParserDocument(String)</i> on page 1681	
public	<i>SDMParserDocument(SDMParserDocument)</i> on page 1681	
protected	<i>SDMParserDocument(int[], String[])</i> on page 1681	
protected	<i>SDMParserDocument(String, boolean)</i> on page 1681	
public void	<i>setAttribute(String, String...)</i> on page 1697	
public void	<i>setAttributes(List<String>, String...)</i> on page 1697	Sets all the values of the attributes with the given route Values will be paired to attributes in order Attributes with greater or equals index than size of new values will be untouched Attributes paired with null values will be removed.
public boolean	<i>setDocument(ISDMParserDocument, String...)</i> on page 1698	
public void	<i>setDocuments(List<ISDMParserDocument>, String...)</i> on page 1698	Replaces all the elements with the given route Documents will be paired to elements in order Elements with greater or equals index than size of new elements will be untouched Element paired with null will be removed.

Modifier and Type	Member	Description
public void	<i>setElementName(String, String...)</i> on page 1698	Sets the name of the root element with the given route Use empty route for setting root name of this document.
public static void	<i>setNameMap(List<String >)</i> on page 1699	
public static void	<i>setPrefixMapping(Map<String, String >)</i> on page 1699	
protected void	<i>setString(String, String...)</i> on page 1699	
protected void	<i>setStrings(List<String >, String...)</i> on page 1699	
public void	<i>setValue(String, String...)</i> on page 1699	
public void	<i>setValues(List<String >, String...)</i> on page 1700	Sets all the values of the elements with the given rout Values will be paired to elements in order Elements with greater or equals index than size of new values will be untouched Null values will be treated as empty strings.
protected String[]	<i>strings</i> on page 1701	
public String	<i>toXMLString()</i> on page 1700	Returns the XML string representation of this object.
protected static final String	<i>URL_PROTOCOL_PREFIX</i> on page 1701	
public void	<i>write(BufferedWriter)</i> on page 1700	
public static void	<i>writeNameMap(BufferedWriter)</i> on page 1701	

Inherited members from ISDMParserDocument

Modifier and Type	Member	Description
public static final String	<i>ATTRIBUTE_ETAG</i> on page 1082	Name of the appropriate SDMOData element.
public static final String	<i>ATTRIBUTE_VALUEPREFIX_EDMTYPE</i> on page 1082	Value prefix for EDM Type type values.
public static Map< String, String >	<i>DEFAULT_PREFIXMAPPING</i> on page 1082	The default XML Namespace-to-Prefix mapping used for building XMLS.
public static final String[]	<i>EDMDATETIME_PATTERNS</i> on page 1082	Possible EDM DateTime patterns Note: Some pattern are not supported by OData specification but still widely used.
public static final String[]	<i>EDMDATETIMEOFFSET_PATTERNS</i> on page 1082	Possible EDM TimeOffset patterns Note: Some pattern are not supported by OData specification but still widely used.
public static final String	<i>EDMTIME_PATTERN</i> on page 1082	EDM Time pattern.
public static String	<i>ELEMENT_FEED</i> on page 1083	Name of the appropriate SDMOData element.
public static final String	<i>ELEMENT_ID</i> on page 1083	Name of the appropriate SDMOData element.
public static final String	<i>ROOT_DOCUMENT_NAME</i> on page 1083	The default root element name for a new document.
public static final String	<i>XMLNS_APPLICATION_URI</i> on page 1083	Constant for XMLNS URI: http://schemas.microsoft.com/ado/2007/08/dataservices .
public static final String	<i>XMLNS_ATOM_URI</i> on page 1083	Constant for XMLNS URI: http://www.w3.org/2005/Atom .
public static final String	<i>XMLNS_DATASERVICES_URI</i> on page 1083	Constant for XMLNS URI: http://schemas.microsoft.com/ado/2007/08/dataservices .
public static final String	<i>XMLNS_EDM_URI</i> on page 1083	Constant for XMLNS URI: http://schemas.microsoft.com/ado/2007/05/edm .

Modifier and Type	Member	Description
public static final String	<i>XMLNS_EDMX_URI</i> on page 1084	Constant for XMLNS URI: http://schemas.microsoft.com/ado/2007/06/edmx .
public static final String	<i>XMLNS_GENERICPLAYER_URI</i> on page 1084	Constant for XMLNS URI: http://www.sap.com/Protocols/SAPData/GenericPlayer .
public static final String	<i>XMLNS_METADATA_URI</i> on page 1084	Constant for XMLNS URI: http://schemas.microsoft.com/ado/2007/08/dataservices/metadata .
public static final String	<i>XMLNS_SAP_URI</i> on page 1084	Constant for XMLNS URI: http://www.sap.com/Protocols/SAPData .

Inherited members from ISDMPersistable

Modifier and Type	Member	Description
public void	<i>read(BufferedReader)</i> on page 1085	
public void	<i>write(BufferedWriter)</i> on page 1085	

Inherited members from ISDMODataWorkspace

Modifier and Type	Member	Description
public static final String	<i>ATTRIBUTE_SEMANTICS</i> on page 1050	Name of the appropriate SDMODData attribute.
public static final String	<i>ELEMENT_TITLE</i> on page 1050	Name of the appropriate SDMODData element.
public static final String	<i>ELEMENT_WORKSPACE</i> on page 1050	Name of the appropriate SDMODData element.

Inherited members from ISDMParserDocument

Modifier and Type	Member	Description
public static final String	<i>ATTRIBUTE_ETAG</i> on page 1082	Name of the appropriate SDMODData element.

Modifier and Type	Member	Description
public static final String	<i>ATTRIBUTE_VALUEPREFIX_EDMTYPE</i> on page 1082	Value prefix for EDM Type type values.
public abstract ISDMParseDocument	<i>clone()</i> on page 1069	Creates a copy of this object.
public static Map< String, String >	<i>DEFAULT_PREFIXMAPPING</i> on page 1082	The default XML Namespace-to-Prefix mapping used for building XMLS.
public static final String[]	<i>EDMDATETIME_PATTERNS</i> on page 1082	Possible EDM DateTime patterns Note: Some pattern are not supported by OData specification but still widely used.
public static final String[]	<i>EDMDATETIMEOFFSET_PATTERNS</i> on page 1082	Possible EDM TimeOffset patterns Note: Some pattern are not supported by OData specification but still widely used.
public static final String	<i>EDMTIME_PATTERN</i> on page 1082	EDM Time pattern.
public static String	<i>ELEMENT_FEED</i> on page 1083	Name of the appropriate SDMOData element.
public static final String	<i>ELEMENT_ID</i> on page 1083	Name of the appropriate SDMOData element.
public abstract String	<i>getAttribute(String...)</i> on page 1069	Returns the value of the first attribute with the given route.
public abstract List< String >	<i>getAttributes(String...)</i> on page 1070	Returns all the values of attributes with the given route.
public abstract Map< String, String >	<i>getChildAttributeMap(String...)</i> on page 1070	Returns all the name-value pairs of attributes contained by the element with the given route.
public abstract List< String >	<i>getChildAttributes(String...)</i> on page 1070	Returns all the values of attributes contained by the element with the given route.
public abstract List< ISDMParseDocument >	<i>getChildDocuments(String...)</i> on page 1071	Returns the elements contained by the element with the given route.

Modifier and Type	Member	Description
public abstract List< ISDMParseDocument >	<i>getChildDocumentsWithAttribute(String, String, String...)</i> on page 1071	Returns the elements contained by the element with the given route and having the given attribute with the given value.
public abstract List< ISDMParseDocument >	<i>getChildDocumentsWithAttribute(String, String, boolean, String...)</i> on page 1072	Returns the elements contained by the element with the given route and having the given attribute with the given value.
public abstract ISDMParseDocument	<i>getDocument(String...)</i> on page 1072	Returns the first element with the given route.
public abstract List< ISDMParseDocument >	<i>getDocuments(String...)</i> on page 1073	Returns all the elements with the given route.
public abstract List< ISDMParseDocument >	<i>getDocumentsWithAttribute(String, String, String...)</i> on page 1073	Returns the elements with the given route that contains the given attribute with the given value.
public abstract List< ISDMParseDocument >	<i>getDocumentsWithAttribute(String, String, boolean, String...)</i> on page 1074	Returns the elements with the given route that contains the given attribute with the given value.
public abstract ISDMParseDocument	<i>getDocumentWithAttribute(String, String, String...)</i> on page 1074	Returns the first element with the given route that contains the given attribute with the given value.
public abstract ISDMParseDocument	<i>getDocumentWithAttribute(String, String, boolean, String...)</i> on page 1075	Returns the first element with the given route that contains the given attribute with the given value.
public abstract String	<i>getElementName()</i> on page 1075	Returns The name of the root element of this document.
public abstract String	<i>getFunctionImportComplexPropertyValue(String...)</i> on page 1076	
public abstract String	<i>getPrefixForUri(String)</i> on page 1076	Returns the appropriate namespace prefix for the given XML name-space URI.

Modifier and Type	Member	Description
public abstract String[]	<i>getStrings()</i> on page 1076	Returns all the string values contained by this document.
public abstract String	<i>getValue(String...)</i> on page 1076	Returns the value of the first element with the given route.
public abstract List< String >	<i>getValues(String...)</i> on page 1077	Returns all the values of elements with the given route.
public abstract void	<i>putAttribute(String, String...)</i> on page 1077	Sets the value of the attribute with the given route If attribute does not exist it will be created as well as all other non existing elements in the route.
public abstract void	<i>putDocument(ISDMParseDocument, String...)</i> on page 1078	Insert the document under the element with the given route inserted document will be placed before already existing documents with the same route name under All missing elements from the route will be created.
public abstract void	<i>putValue(String, String...)</i> on page 1078	Sets the value of the first element with the given route.
public abstract boolean	<i>removeAttribute(String...)</i> on page 1079	Removes first element with the given route.
public abstract boolean	<i>removeAttributes(String...)</i> on page 1079	Removes all the attribute with the given route.
public abstract boolean	<i>removeDocument(String...)</i> on page 1079	Removes first element with the given route For removing multiple element use setDocuemtns with null arguments.
public static final String	<i>ROOT_DOCUMENT_NAME</i> on page 1083	The default root element name for a new document.

Modifier and Type	Member	Description
public abstract void	<i>setAttributes(List< String >, String...)</i> on page 1080	Sets all the values of the attributes with the given route Values will be paired to attributes in order Attributes with greater or equals index than size of new values will be untouched Attributes paired with null values will be removed.
public abstract void	<i>setDocuments(List< ISDMParserDocument >, String...)</i> on page 1080	Replaces all the elements with the given route Documents will be paired to elements in order Elements with greater or equals index than size of new elements will be untouched Element paired with null will be removed.
public abstract void	<i>setElementName(String, String...)</i> on page 1081	Sets the name of the root element with the given route Use empty route for setting root name of this document.
public abstract void	<i>setValues(List< String >, String...)</i> on page 1081	Sets all the values of the elements with the given rout Values will be paired to elements in order Elements with greater or equals index than size of new values will be untouched Null values will be treated as empty strings.
public abstract String	<i>toXMLString()</i> on page 1081	Returns the XML string representation of this object.
public static final String	<i>XMLNS_APPLICATION_URI</i> on page 1083	Constant for XMLNS URI: http://schemas.microsoft.com/ado/2007/08/dataservices .
public static final String	<i>XMLNS_ATOM_URI</i> on page 1083	Constant for XMLNS URI: http://www.w3.org/2005/Atom .

Modifier and Type	Member	Description
public static final String	<i>XMLNS_DATASERVICES_URI</i> on page 1083	Constant for XMLNS URI: http://schemas.microsoft.com/ado/2007/08/dataservices .
public static final String	<i>XMLNS_EDM_URI</i> on page 1083	Constant for XMLNS URI: http://schemas.microsoft.com/ado/2007/05/edm .
public static final String	<i>XMLNS_EDMX_URI</i> on page 1084	Constant for XMLNS URI: http://schemas.microsoft.com/ado/2007/06/edmx .
public static final String	<i>XMLNS_GENERICPLAYER_URI</i> on page 1084	Constant for XMLNS URI: http://www.sap.com/Protocols/SAPData/GenericPlayer .
public static final String	<i>XMLNS_METADATA_URI</i> on page 1084	Constant for XMLNS URI: http://schemas.microsoft.com/ado/2007/08/dataservices/metadata .
public static final String	<i>XMLNS_SAP_URI</i> on page 1084	Constant for XMLNS URI: http://www.sap.com/Protocols/SAPData .

Inherited members from ISDMPersistable

Modifier and Type	Member	Description
public void	<i>read(BufferedReader)</i> on page 1085	
public void	<i>write(BufferedWriter)</i> on page 1085	

SDMODataWorkspace() constructor

Syntax

```
public SDMODataWorkspace ()
```

SDMODataWorkspace(int[], String[]) constructor

Syntax

```
protected SDMODataWorkspace (  
    int[] routes,
```

```
String[] values
)
```

SDMODataWorkspace(SDMParserDocument) constructor

Syntax

```
public SDMODataWorkspace (SDMParserDocument document)
```

getCollections() method

Returns The list of of 'collection' SDMOData element.

Syntax

```
public List< ISDMODataCollection > getCollections ()
```

Returns

The list of of 'collection' SDMOData element.

getSemantics() method

Returns the value of the appropriate SDMOData attribute.

Syntax

```
public String getSemantics ()
```

Returns

The value of the appropriate SDMOData attribute

getTitle() method

Returns the value of the appropriate SDMOData element.

Syntax

```
public String getTitle ()
```

Returns

The value of the appropriate SDMOData element

setBaseUrl(String) method

Syntax

```
protected void setBaseUrl (String baseUrl)
```

baseUrl variable*Syntax*

```
protected String baseUrl
```

SDMParser class

Deprecated. since 3.0, Use Parser

Package

```
com.sap.mobile.lib.sdmparser
```

Syntax

```
public class SDMParser implements ISDMParser
```

Implemented interfaces

- *ISDMParser* on page 1050

Members

All members of SDMParser, including inherited members. **Variables**

Modifier and Type	Variable	Description
protected SAXParser	parser	
protected File	defaultFolder	
protected int	logLevel	
protected ISDMLogger	logger	
protected ISDMPreferences	preferences	
protected static final String	NAMEMAP_FILENAME	

Constructors

Modifier and Type	Constructor	Description
public	<i>SDMParser(ISDMPreferences, ISDMLogger)</i> on page 1661	

Methods

Modifier and Type	Method	Description
public String	<i>buildSDMODataDocumentXML(ISDMParserDocument)</i> on page 1661	Replaced by com.sap.mobile.lib.parser.IParser#buildODataDocument(IParserDocument).
public String	<i>buildSDMODataEntryJson(ISDMODataEntry, String, ISDMODataSchema)</i> on page 1661	Replaced by com.sap.mobile.lib.parser.IParser#buildODataEntryRequestBody(ODataEntry ,String , IODataSchema , int).
public String	<i>buildSDMODataEntryXML(ISDMODataEntry)</i> on page 1662	Replaced by com.sap.mobile.lib.parser.IParser#buildODataEntryRequestBody(ODataEntry ,String , IODataSchema , int).
public void	<i>enableParserPerformanceLog(boolean, Context)</i> on page 1662	Replaced by com.sap.mobile.lib.parser.IParser#enableParserPerformanceLog(boolean,Context).
public List< ISDMODataEntry >	<i>parseFunctionImportResultXML(String, ISDMODataFunctionImport, ISDMODataSchema)</i> on page 1663	Replaced by com.sap.mobile.lib.parser.IParser#parseFunctionImportResult(String , IODataFunctionImport , IODataSchema).
public List< ISDMODataEntry >	<i>parseFunctionImportResultXML(InputStream, ISDMODataFunctionImport, ISDMODataSchema)</i> on page 1663	Replaced by com.sap.mobile.lib.parser.IParser#parseFunctionImportResult(InputStream , IODataFunctionImport , IODataSchema).
public List< ISDMODataEntry >	<i>parseSDMODataEntriesXML(String, String, ISDMODataSchema)</i> on page 1664	Replaced by com.sap.mobile.lib.parser.IParser#parseODataEntries(String , String , IODataSchema).
public List< ISDMODataEntry >	<i>parseSDMODataEntriesXML(InputStream, String, ISDMODataSchema)</i> on page 1665	Replaced by com.sap.mobile.lib.parser.IParser#parseODataEntries(InputStream , String , IODataSchema).

Modifier and Type	Method	Description
public ISDMODataError	<i>parseSDMODataErrorXML(String)</i> on page 1665	Replaced by com.sap.mobile.lib.parser.IParser#parseODataError(String).
public ISDMODataError	<i>parseSDMODataErrorXML(InputStream)</i> on page 1666	Replaced by com.sap.mobile.lib.parser.IParser#parseODataError(InputStream).
public ISDMODataOpenSearchDescription	<i>parseSDMODataOpenSearchDescriptionXML(String, String, ISDMODataServiceDocument)</i> on page 1666	Replaced by com.sap.mobile.lib.parser.IParser#parseODataOpenSearchDescription(String , String , IODataServiceDocument) .
public ISDMODataOpenSearchDescription	<i>parseSDMODataOpenSearchDescriptionXML(InputStream, String, ISDMODataServiceDocument)</i> on page 1667	Replaced by com.sap.mobile.lib.parser.IParser#parseODataOpenSearchDescription(InputStream , String , IODataServiceDocument) .
public ISDMODataSchema	<i>parseSDMODataSchemaXML(String, ISDMODataServiceDocument)</i> on page 1668	Replaced by com.sap.mobile.lib.parser.IParser#parseODataSchema(String,IODataServiceDocument).
public ISDMODataSchema	<i>parseSDMODataSchemaXML(InputStream, ISDMODataServiceDocument)</i> on page 1668	Replaced by com.sap.mobile.lib.parser.IParser#parseODataSchema(InputStream,IODataServiceDocument).
public ISDMODataServiceDocument	<i>parseSDMODataServiceDocumentXML(String)</i> on page 1669	Replaced by com.sap.mobile.lib.parser.IParser#parseODataServiceDocument(String).
public ISDMODataServiceDocument	<i>parseSDMODataServiceDocumentXML(InputStream)</i> on page 1669	Replaced by com.sap.mobile.lib.parser.IParser#parseODataServiceDocument(InputStream).
public ISDMParserDocument	<i>parseXML(InputStream)</i> on page 1670	Replaced by com.sap.mobile.lib.parser.IParser#parse(InputStream).
public ISDMParserDocument	<i>parseXML(String)</i> on page 1670	Replaced by com.sap.mobile.lib.parser.IParser#parse(String).

Modifier and Type	Method	Description
protected synchronized void	<i>readNameMap()</i> on page 1671	
protected void	<i>writeNameMap(int)</i> on page 1671	

SDMParser(ISDMPreferences, ISDMLogger) constructor

Syntax

```
public SDMParser (
    ISDMPreferences preferences ,
    ISDMLogger logger
) throws SDMParserException
```

buildSDMODataDocumentXML(ISDMParserDocument) method

Replaced by com.sap.mobile.lib.parser.IParser#buildODataDocument(IParserDocument).

Syntax

```
public String buildSDMODataDocumentXML (ISDMParserDocument
document) throws SDMParserException
```

Parameters

- **document** – The SDMParserDocument object to build the XML from

Returns

The built document XML

Exceptions

- **SDMParserException class** – If building XML has failed
- **IllegalArgumentException** – If the argument is null

Remarks

Builds and XML representation of the document argument

buildSDMODataEntryJson(ISDMODataEntry, String, ISDMODataSchema) method

Replaced by

com.sap.mobile.lib.parser.IParser#buildODataEntryRequestBody(IODataEntry ,String , IODataSchema , int).

Syntax

```
public String buildSDMODataEntryJson (
    ISDMODataEntry entry,
    String collectionId,
```

```
ISDMODataSchema schema
)
```

Parameters

- **entry** – The SDMODataEntry object to build the XML from
- **collectionId** – Collection to which the post needs to be made

Returns

The built document Json

Remarks

Builds a valid SDMOData Entry JSON Post body from the entry argument

buildSDMODataEntryXML(ISDMODataEntry) method

Replaced by

com.sap.mobile.lib.parser.IParser#buildODataEntryRequestBody(IODataEntry ,String , IODataSchema , int).

Syntax

```
public String buildSDMODataEntryXML (ISDMODataEntry entry)
throws SDMParserException
```

Parameters

- **entry** – The SDMODataEntry object to build the XML from

Returns

The built document XML

Exceptions

- **SDMParserException class** – If building XML has failed
- **IllegalArgumentException** – If the argument is null

Remarks

Builds a valid SDMOData Entry XML from the entry argument

enableParserPerformanceLog(boolean, Context) method

Replaced by

com.sap.mobile.lib.parser.IParser#enableParserPerformanceLog(boolean,Context).

Syntax

```
public void enableParserPerformanceLog (
    boolean perflog,
```

```
Context applicationContext
)
```

Parameters

- **perflog** –
- **applicationContext** –

parseFunctionImportResultXML(String, ISDMODataFunctionImport, ISDMODataSchema) method

Replaced by com.sap.mobile.lib.parser.IParser#parseFunctionImportResult(String , IODataFunctionImport , IODataSchema).

Syntax

```
public List< ISDMODataEntry > parseFunctionImportResultXML (
    String xml,
    ISDMODataFunctionImport functionImport,
    ISDMODataSchema schema
) throws SDMParserException, IllegalArgumentException
```

Parameters

- **xml** – The Function Import result XML
- **functionImport** – The SDMOData Function Import document
- **schema** – The appropriate SDMOData Schema document

Returns

List of SDMOData Entry containing the result values

Exceptions

- **SDMParserException class** – If parsing XML has failed
- **IllegalArgumentException** – If either of the arguments is null

Remarks

Parser a non error result of the execution of a Function Import SDMOData document The result will be converted to a list of SDMOData Entry documents If the result was a simple type it can accessed due the result entries as if it were a property,

parseFunctionImportResultXML(InputStream, ISDMODataFunctionImport, ISDMODataSchema) method

Replaced by com.sap.mobile.lib.parser.IParser#parseFunctionImportResult(InputStream , IODataFunctionImport , IODataSchema).

Syntax

```
public List< ISDMODataEntry > parseFunctionImportResultXML (
    InputStream stream,
```

```
ISDMODataFunctionImport functionImport,  
ISDMODataSchema schema  
) throws SDMParseException, IllegalArgumentException
```

Parameters

- **stream** – The function Import result stream
- **functionImport** – The SDMOData Function Import document
- **schema** – The appropriate SDMOData Schema document

Returns

List of SDMOData Entry containing the result values

Exceptions

- **SDMParseException class** – If parsing XML has failed
- **IllegalArgumentException** – If either of the arguments is null

Remarks

Parser a non error result of the execution of a Function Import SDMOData document The result will be converted to a list of SDMOData Entry documents If the result was a simple type it can accessed due the result entries as if it were a property,

parseSDMODataEntriesXML(String, String, ISDMODataSchema) method

Replaced by com.sap.mobile.lib.parser.IParser#parseODataEntries(String , String , IODataSchema).

Syntax

```
public List< ISDMODataEntry > parseSDMODataEntriesXML (  
    String entriesXML,  
    String collectionId,  
    ISDMODataSchema schema  
) throws SDMParseException, IllegalArgumentException
```

Parameters

- **entriesXML** – The XML source of either a single SDMOData Entry or SDMOData Feed of several SDMOData entries
- **collectionId** – The id of the collection that the result entries should belong to
- **schema** – The relevant SDMOData schema document

Returns

The list of the SDMOData Entries contained by the source XML

Exceptions

- **SDMParseException class** – If the XML source is invalid
- **IllegalArgumentException** – If the argument is null

Remarks

Parses SAPData XML structure that represent either a single SDMODData Entry or an SDMODData Feed with several SDMODData entries

parseSDMODDataEntriesXML(InputStream, String, ISDMODDataSchema) method

Replaced by `com.sap.mobile.lib.parser.IParser#parseODataEntries(InputStream, String, IODataSchema)`.

Syntax

```
public List< ISDMODDataEntry > parseSDMODDataEntriesXML (
    InputStream stream,
    String collectionId,
    ISDMODDataSchema schema
) throws SDMParseException, IllegalArgumentException
```

Parameters

- **stream** – The stream that holds the XML source of either a single SDMODData Entry or SDMODData Feed of several SDMODData entries
- **collectionId** – The id of the collection that the result entries should belong to
- **schema** – The relevant SDMODData schema document

Returns

The list of the SDMODData Entries contained by the source XML

Exceptions

- **SDMParseException class** – If the XML source is invalid
- **IllegalArgumentException** – If the argument is null

Remarks

Parses SAPData XML structure from stream that represent either a single SDMODData Entry or an SDMODData Feed of several SDMODData entries

parseSDMODDataErrorXML(String) method

Replaced by `com.sap.mobile.lib.parser.IParser#parseODataError(String)`.

Syntax

```
public ISDMODDataError parseSDMODDataErrorXML (String errorXML)
throws SDMParseException
```

Parameters

- **errorXML** – The SDMOData Error XML

Returns

The SDMOData Error document

Exceptions

- **SDMParserException class** – If the XML source is invalid
- **IllegalArgumentException** – If the argument is null

Remarks

Parses the SDMOData Error XML

parseSDMODataErrorXML(InputStream) method

Replaced by `com.sap.mobile.lib.parser.IParser#parseODataError(InputStream)`.

Syntax

```
public ISDMODataError parseSDMODataErrorXML (InputStream stream)  
throws SDMParserException
```

Parameters

- **stream** – The SDMOData Error XML as stream

Returns

The SDMOData Error document

Exceptions

- **SDMParserException class** – If the stream source is invalid
- **IllegalArgumentException** – If the argument is null

Remarks

Parses the SDMOData Error XML from stream

parseSDMODataOpenSearchDescriptionXML(String, String, ISDMODataServiceDocument) method

Replaced by `com.sap.mobile.lib.parser.IParser#parseODataOpenSearchDescription(String, String, IODataServiceDocument)`.

Syntax

```
public ISDMODataOpenSearchDescription  
parseSDMODataOpenSearchDescriptionXML (
```

```
String openSearchDescriptionXML,
String collectionId,
ISDMODataServiceDocument serviceDocument
) throws SDMParseException, IllegalArgumentException
```

Parameters

- **openSearchDescriptionXML** – The SDMOData Open Search Description XML

Returns

SDMOData Open Search Description document

Exceptions

- **SDMParseException class** – If the XML source is invalid
- **IllegalArgumentException** – If the argument is null

Remarks

Parses the SDMOData Open Search Description XML

parseSDMODataOpenSearchDescriptionXML(InputStream, String, ISDMODataServiceDocument) method

Replaced by

com.sap.mobile.lib.parser.IParser#parseODataOpenSearchDescription(InputStream, String, IODataServiceDocument).

Syntax

```
public ISDMODataOpenSearchDescription
parseSDMODataOpenSearchDescriptionXML (
    InputStream stream,
    String collectionId,
    ISDMODataServiceDocument serviceDocument
) throws SDMParseException, IllegalArgumentException
```

Parameters

- **stream** – The stream that holds the SDMOData Open Search Description XML.

Returns

SDMOData Open Search Description document

Exceptions

- **SDMParseException class** – If the stream source is invalid.
- **IllegalArgumentException** – If the argument is null.

Remarks

Parses the SDMOData Open Search Description XML from stream

parseSDMODataSchemaXML(String, ISDMODataServiceDocument) method

Replaced by

com.sap.mobile.lib.parser.IParser#parseODataSchema(String,IODataServiceDocument).

Syntax

```
public ISDMODataSchema parseSDMODataSchemaXML (  
    String schemaXML,  
    ISDMODataServiceDocument serviceDocument  
) throws SDMParserException, IllegalArgumentException
```

Parameters

- **schemaXML** – The SDMOData Schema XML
- **serviceDocument** – The appropriate SDMOData Service Document object

Returns

The SDMOData Schema document

Exceptions

- **SDMParserException class** – If the XML source is invalid
- **IllegalArgumentException** – If the argument is null

Remarks

Parses the SDMOData Schema XML

parseSDMODataSchemaXML(InputStream, ISDMODataServiceDocument)

method

Replaced by

com.sap.mobile.lib.parser.IParser#parseODataSchema(InputStream,IODataServiceDocument).

Syntax

```
public ISDMODataSchema parseSDMODataSchemaXML (  
    InputStream stream,  
    ISDMODataServiceDocument serviceDocument  
) throws SDMParserException, IllegalArgumentException
```

Parameters

- **stream** – The stream that holds SDMOData Schema XML

- **serviceDocument** – The appropriate SDMOData Service Document object

Returns

The SDMOData Schema document

Exceptions

- **SDMParserException class** – If the stream source is invalid
- **IllegalArgumentException** – If the argument is null

Remarks

Parses the SDMOData Schema XML from stream

parseSDMODataServiceDocumentXML(String) method

Replaced by `com.sap.mobile.lib.parser.IParser#parseODataServiceDocument(String)`.

Syntax

```
public ISDMODataServiceDocument
parseSDMODataServiceDocumentXML (String serviceDocumentXML) throws
SDMParserException, IllegalArgumentException
```

Parameters

- **serviceDocumentXML** – The SDMOData Service Document XML

Returns

The SDMOData Service Document

Exceptions

- **SDMParserException class** – If the XML source is invalid
- **IllegalArgumentException** – If the argument is null

Remarks

Parses the SDMOData Service Document XML

parseSDMODataServiceDocumentXML(InputStream) method

Replaced by

`com.sap.mobile.lib.parser.IParser#parseODataServiceDocument(InputStream)`.

Syntax

```
public ISDMODataServiceDocument
parseSDMODataServiceDocumentXML (InputStream stream) throws
SDMParserException, IllegalArgumentException
```

Parameters

- **stream** – The stream that holds SDMOData Service Document XML

Returns

The SDMOData Service Document

Exceptions

- **SDMParserException class** – If the stream source is invalid
- **IllegalArgumentException** – If the argument is null

Remarks

Parses the SDMOData Service Document XML from stream

parseXML(InputStream) method

Replaced by `com.sap.mobile.lib.parser.IParser#parse(InputStream)`.

Syntax

```
public ISDMParserDocument parseXML (InputStream stream) throws  
SDMParserException
```

Parameters

- **stream** – A stream that holds a syntactically valid XML

Returns

The Object representation of the parsed XML

Exceptions

- **SDMParserException class** – If the stream source is invalid
- **IllegalArgumentException** – If the argument is null

Remarks

Parses the stream source of an XML and converts it to a Java Object containing all the information that were contained by the source XML

parseXML(String) method

Replaced by `com.sap.mobile.lib.parser.IParser#parse(String)`.

Syntax

```
public ISDMParserDocument parseXML (String xml) throws  
SDMParserException
```

Parameters

- **xml** – A syntactically valid XML

Returns

The Object representation of the parsed XML

Exceptions

- **SDMParseException class** – If the XML source is invalid
- **IllegalArgumentException** – If the argument is null

Remarks

Parses the Source XML and converts it to a Java Object containing all the information that were contained by the source XML

*readNameMap() method**Syntax*

```
protected synchronized void readNameMap () throws IOException
```

*writeNameMap(int) method**Syntax*

```
protected void writeNameMap (int starpos) throws IOException
```

*defaultFolder variable**Syntax*

```
protected File defaultFolder
```

*logger variable**Syntax*

```
protected ISDMLogger logger
```

*logLevel variable**Syntax*

```
protected int logLevel
```

NAMEMAP_FILENAME variable

Syntax

```
protected static final String NAMEMAP_FILENAME
```

parser variable

Syntax

```
protected SAXParser parser
```

preferences variable

Syntax

```
protected ISDMPreferences preferences
```

SDMParserDocument class

Deprecated. since 3.0, Use ParserDocument

Package

```
com.sap.mobile.lib.sdmparser
```

Syntax

```
public class SDMParserDocument implements ISDMParserDocument
```

Implemented interfaces

- *ISDMParserDocument* on page 1063

Derived classes

- *SDMODataAssociation* on page 1195
- *SDMODataAssociationEnd* on page 1210
- *SDMODataCollection* on page 1241
- *SDMODataComplexType* on page 1263
- *SDMODataEntitySet* on page 1277
- *SDMODataEntityType* on page 1293
- *SDMODataEntry* on page 1313
- *SDMODataError* on page 1349
- *SDMODataFunctionImport* on page 1364
- *SDMODataIcon* on page 1383
- *SDMODataLink* on page 1399
- *SDMODataNavigationProperty* on page 1419

- *SDMODataOpenSearchDescription* on page 1435
- *SDMODataParameter* on page 1451
- *SDMODataProperty* on page 1466
- *SDMODataSchema* on page 1552
- *SDMODataServiceDocument* on page 1572
- *SDMODataURL* on page 1625
- *SDMODataWorkspace* on page 1642

Members

All members of *SDMParserDocument*, including inherited members. **Variables**

Modifier and Type	Variable	Description
protected int[]	routes	
protected String[]	strings	
protected Map< String, String >	extensions	
protected static final String	URL_PROTOCOL_PREFIX	

Constructors

Modifier and Type	Constructor	Description
protected	<i>SDMParserDocument(int[], String[])</i> on page 1681	
public	<i>SDMParserDocument(SDMParserDocument)</i> on page 1681	
public	<i>SDMParserDocument(String)</i> on page 1681	
protected	<i>SDMParserDocument(String, boolean)</i> on page 1681	

Methods

Modifier and Type	Method	Description
public <i>SDMParserDocument</i>	<i>clone()</i> on page 1681	Creates a copy of this object.
public String	<i>getAttribute(String...)</i> on page 1682	Returns the value of the first attribute with the given route.
public List< String >	<i>getAttributes(String...)</i> on page 1682	Returns all the values of attributes with the given route.

Modifier and Type	Method	Description
protected int	<i>getAttributesEndPosition(int[], int, int)</i> on page 1682	
public Map< String, String >	<i>getChildAttribute-Map(String...)</i> on page 1683	Returns all the name-value pairs of attributes contained by the element with the given route.
public List< String >	<i>getChildAttributes(String...)</i> on page 1683	Returns all the values of attributes contained by the element with the given route.
public List< ISDMParserDocument >	<i>getChildDocuments(String...)</i> on page 1683	Returns the elements contained by the element with the given route.
public List< ISDMParserDocument >	<i>getChildDocumentsWithAttribute(String, String, String...)</i> on page 1684	Returns the elements contained by the element with the given route and having the given attribute with the given value.
public List< ISDMParserDocument >	<i>getChildDocumentsWithAttribute(String, String, boolean, String...)</i> on page 1684	Returns the elements contained by the element with the given route and having the given attribute with the given value.
public SDMParserDocument	<i>getDocument(String...)</i> on page 1685	Returns the first element with the given route.
protected List< int[] >	<i>getDocumentPositions(String[], int, boolean, boolean)</i> on page 1685	
public List< ISDMParserDocument >	<i>getDocuments(String...)</i> on page 1686	Returns all the elements with the given route.
public List< ISDMParserDocument >	<i>getDocumentsWithAttribute(String, String, String...)</i> on page 1686	Returns the elements with the given route that contains the given attribute with the given value.
public List< ISDMParserDocument >	<i>getDocumentsWithAttribute(String, String, boolean, String...)</i> on page 1687	Returns the elements with the given route that contains the given attribute with the given value.

Modifier and Type	Method	Description
public ISDMParserDocument	<i>getDocumentWithAttribute(String, String, String...)</i> on page 1687	Returns the first element with the given route that contains the given attribute with the given value.
public ISDMParserDocument	<i>getDocumentWithAttribute(String, String, boolean, String...)</i> on page 1688	Returns the first element with the given route that contains the given attribute with the given value.
public String	<i>getElementName()</i> on page 1688	Returns The name of the root element of this document.
public String	<i>getExtension(String)</i> on page 1689	
public String	<i>getFunctionImportComplexPropertyValue(String...)</i> on page 1689	
public static List< String >	<i>getNameMap()</i> on page 1689	
public static String	<i>getPrefix(String)</i> on page 1689	
public String	<i>getPrefixForUri(String)</i> on page 1689	Returns the appropriate namespace prefix for the given XML name-space URI.
public static Map< String, String >	<i>getPrefixMapping()</i> on page 1689	
protected List< Integer >	<i>getStringPositions(String[], int, boolean, boolean)</i> on page 1690	
public String[]	<i>getStrings()</i> on page 1690	Returns all the string values contained by this document.
public String	<i>getValue(String...)</i> on page 1690	Returns the value of the first element with the given route.
public List< String >	<i>getValues(String...)</i> on page 1690	Returns all the values of elements with the given route.
protected int[]	<i>insertRoutePositions(int[], int, int[])</i> on page 1691	

Modifier and Type	Method	Description
protected void	<i>insertRoutesPositions(int, int[])</i> on page 1691	
protected void	<i>insertStringsPositions(int, String[])</i> on page 1691	
protected String[]	<i>insertStringsPositions(String[], int, String[])</i> on page 1691	
protected boolean	<i>isMatched(String, String)</i> on page 1692	
public void	<i>putAttribute(String, String...)</i> on page 1692	Sets the value of the attribute with the given route. If attribute does not exist it will be created as well as all other non existing elements in the route.
public void	<i>putDocument(ISDMParseDocument, String...)</i> on page 1692	Insert the document under the element with the given route. Inserted document will be placed before already existing documents with the same route name. All missing elements from the route will be created.
public void	<i>putExtension(String, String)</i> on page 1693	
protected void	<i>putString(int, String, int, String...)</i> on page 1693	
public void	<i>putValue(String, String...)</i> on page 1693	Sets the value of the first element with the given route.
public void	<i>read(BufferedReader)</i> on page 1693	
public static void	<i>readNameMap(BufferedReader)</i> on page 1694	
public boolean	<i>removeAttribute(String...)</i> on page 1694	Removes first element with the given route.
public boolean	<i>removeAttributes(String...)</i> on page 1694	Removes all the attribute with the given route.

Modifier and Type	Method	Description
public boolean	<i>removeDocument(String...)</i> on page 1695	Removes first element with the given route For removing multiple element use setDocuemtns with null arguments.
public void	<i>removeExtension(String)</i> on page 1695	
protected void	<i>removeRoutesPositions(int, int)</i> on page 1695	
protected int[]	<i>removeRoutesPositions(int[], int, int)</i> on page 1695	
protected boolean	<i>removeString(String...)</i> on page 1695	
protected boolean	<i>removeStrings(String...)</i> on page 1696	
protected void	<i>removeStringsPositions(int, int)</i> on page 1696	
protected String[]	<i>removeStringsPositions(String[], int, int)</i> on page 1696	
protected int	<i>replaceRoutesPositions(int, int, int[])</i> on page 1696	
protected int[]	<i>replaceRoutesPositions(int[], int, int, int[])</i> on page 1696	
protected int	<i>replaceStringsPositions(int, int, String[])</i> on page 1697	
protected String[]	<i>replaceStringsPositions(String[], int, int, String[])</i> on page 1697	
public static String	<i>resolveUrl(String, String)</i> on page 1697	
public void	<i>setAttribute(String, String...)</i> on page 1697	

Modifier and Type	Method	Description
public void	<i>setAttributes(List< String >, String...)</i> on page 1697	Sets all the values of the attributes with the given route Values will be paired to attributes in order Attributes with greater or equals index than size of new values will be untouched Attributes paired with null values will be removed.
public boolean	<i>setDocument(ISDMParseDocument, String...)</i> on page 1698	
public void	<i>setDocuments(List< ISDMParseDocument >, String...)</i> on page 1698	Replaces all the elements with the given route Documents will be paired to elements in order Elements with greater or equals index than size of new elements will be untouched Element paired with null will be removed.
public void	<i>setElementName(String, String...)</i> on page 1698	Sets the name of the root element with the given route Use empty route for setting root name of this document.
public static void	<i>setNameMap(List< String >)</i> on page 1699	
public static void	<i>setPrefixMapping(Map< String, String >)</i> on page 1699	
protected void	<i>setString(String, String...)</i> on page 1699	
protected void	<i>setStrings(List< String >, String...)</i> on page 1699	
public void	<i>setValue(String, String...)</i> on page 1699	

Modifier and Type	Method	Description
public void	<i>setValues(List< String >, String...)</i> on page 1700	Sets all the values of the elements with the given route values will be paired to elements in order Elements with greater or equals index than size of new values will be untouched Null values will be treated as empty strings.
public String	<i>toXMLString()</i> on page 1700	Returns the XML string representation of this object.
public void	<i>write(BufferedWriter)</i> on page 1700	
public static void	<i>writeNameMap(BufferedWriter)</i> on page 1701	

Inherited members from ISDMParserDocument

Modifier and Type	Member	Description
public static final String	<i>ATTRIBUTE_ETAG</i> on page 1082	Name of the appropriate SDMOData element.
public static final String	<i>ATTRIBUTE_VALUEPREFIX_EDMTYPE</i> on page 1082	Value prefix for EDM Type type values.
public static Map< String, String >	<i>DEFAULT_PREFIXMAPPING</i> on page 1082	The default XML Namespace-to-Prefix mapping used for building XMLS.
public static final String[]	<i>EDMDATETIME_PATTERNS</i> on page 1082	Possible EDM DateTime patterns Note: Some pattern are not supported by OData specification but still widely used.
public static final String[]	<i>EDMDATETIMEOFFSET_PATTERNS</i> on page 1082	Possible EDM DateTimeOffset patterns Note: Some pattern are not supported by OData specification but still widely used.
public static final String	<i>EDMTIME_PATTERN</i> on page 1082	EDM Time pattern.

Modifier and Type	Member	Description
public static String	<i>ELEMENT_FEED</i> on page 1083	Name of the appropriate SDMOData element.
public static final String	<i>ELEMENT_ID</i> on page 1083	Name of the appropriate SDMOData element.
public static final String	<i>ROOT_DOCUMENT_NAME</i> on page 1083	The default root element name for a new document.
public static final String	<i>XMLNS_APPLICATION_URI</i> on page 1083	Constant for XMLNS URI: http://schemas.microsoft.com/ado/2007/08/dataservices .
public static final String	<i>XMLNS_ATOM_URI</i> on page 1083	Constant for XMLNS URI: http://www.w3.org/2005/Atom .
public static final String	<i>XMLNS_DATASERVICES_URI</i> on page 1083	Constant for XMLNS URI: http://schemas.microsoft.com/ado/2007/08/dataservices .
public static final String	<i>XMLNS_EDM_URI</i> on page 1083	Constant for XMLNS URI: http://schemas.microsoft.com/ado/2007/05/edm .
public static final String	<i>XMLNS_EDMX_URI</i> on page 1084	Constant for XMLNS URI: http://schemas.microsoft.com/ado/2007/06/edmx .
public static final String	<i>XMLNS_GENERICPLAYER_URI</i> on page 1084	Constant for XMLNS URI: http://www.sap.com/Protocols/SAPData/GenericPlayer .
public static final String	<i>XMLNS_METADATA_URI</i> on page 1084	Constant for XMLNS URI: http://schemas.microsoft.com/ado/2007/08/dataservices/metadata .
public static final String	<i>XMLNS_SAP_URI</i> on page 1084	Constant for XMLNS URI: http://www.sap.com/Protocols/SAPData .

Inherited members from ISDMPersistable

Modifier and Type	Member	Description
public void	<i>read(BufferedReader)</i> on page 1085	
public void	<i>write(BufferedWriter)</i> on page 1085	

SDMParserDocument(int[], String[]) constructor

Syntax

```
protected SDMParserDocument (
    int[] routes,
    String[] values
)
```

SDMParserDocument(SDMParserDocument) constructor

Syntax

```
public SDMParserDocument (SDMParserDocument document)
```

SDMParserDocument(String) constructor

Syntax

```
public SDMParserDocument (String name)
```

SDMParserDocument(String, boolean) constructor

Syntax

```
protected SDMParserDocument (
    String name,
    boolean jsonFlag
)
```

clone() method

Creates a copy of this object.

Syntax

```
public SDMParserDocument clone () throws
CloneNotSupportedException
```

Returns

The new copy of this object

getAttribute(String...) method

Returns the value of the first attribute with the given route.

Syntax

```
public String getAttribute (String... route)
```

Parameters

- **route** – The route to the attribute

Returns

The value of the first attribute or null if there is no such attribute

Exceptions

- **IllegalArgumentException** – if the argument is null.

getAttributes(String...) method

Returns all the values of attributes with the given route.

Syntax

```
public List< String > getAttributes (String... route)
```

Parameters

- **route** – The route to the attributes

Returns

The list of values

Exceptions

- **IllegalArgumentException** – if the argument is null.

getAttributesEndPosition(int[], int, int) method

Syntax

```
protected int getAttributesEndPosition (  
    int[] array,  
    int start,  
    int end  
)
```

getChildAttributeMap(String...) method

Returns all the name-value pairs of attributes contained by the element with the given route.

Syntax

```
public Map< String, String > getChildAttributeMap (String...  
route)
```

Parameters

- **route** – The route to the element with the child attributes

Returns

The list of values

Exceptions

- **IllegalArgumentException** – if the argument is null.

getChildAttributes(String...) method

Returns all the values of attributes contained by the element with the given route.

Syntax

```
public List< String > getChildAttributes (String... route)
```

Parameters

- **route** – The route to the element with the child attributes

Returns

The list of values

Exceptions

- **IllegalArgumentException** – if the argument is null.

getChildDocuments(String...) method

Returns the elements contained by the element with the given route.

Syntax

```
public List< ISDMParserDocument > getChildDocuments  
(String... route)
```

Parameters

- **route** – The route to the element with the child elements

Returns

List of elements as new ISDMParser documents

Exceptions

- **IllegalArgumentException** – if the argument is null.

getChildDocumentsWithAttribute(String, String, String...) method

Returns the elements contained by the element with the given route and having the given attribute with the given value.

Syntax

```
public List< ISDMParserDocument >
getChildDocumentsWithAttribute (
    String attributeName,
    String attributeValue,
    String... route
)
```

Parameters

- **route** – The route to the element with the child elements
- **attributeName** – The name of the attribute
- **attributeValue** – The expected value of the attribute

Returns

List of elements as new ISDMParser documents

Exceptions

- **IllegalArgumentException** – if either of the arguments is null.

getChildDocumentsWithAttribute(String, String, boolean, String...) method

Returns the elements contained by the element with the given route and having the given attribute with the given value.

Syntax

```
public List< ISDMParserDocument >
getChildDocumentsWithAttribute (
    String attributeName,
    String attributeValue,
    boolean addByDefault,
    String... route
)
```

Parameters

- **route** – The route to the element with the child elements
- **attributeName** – The name of the attribute
- **attributeValue** – The expected value of the attribute
- **addByDefault** – true if element should be returned in case it does not contain the given attribute

Returns

List of elements as new ISDMParser documents

Exceptions

- **IllegalArgumentException** – if either of the arguments is null.

getDocument(String...) method

Returns the first element with the given route.

Syntax

```
public SDMParserDocument getDocument (String... route)
```

Parameters

- **route** – The route to the element

Returns

The element as a new ISDMParser document or null if there is no such element

Exceptions

- **IllegalArgumentException** – if the argument is null.

*getDocumentPositions(String[], int, boolean, boolean) method**Syntax*

```
protected List< int[]> getDocumentPositions (
    String[] route,
    int resultCount,
    boolean addMaxRoutePos,
    boolean skipAttributes
)
```

getDocuments(String...) method

Returns all the elements with the given route.

Syntax

```
public List< ISDMParserDocument > getDocuments (String... route)
```

Parameters

- **route** – The route to the elements

Returns

List of elements as new ISDMParser documents

Exceptions

- **IllegalArgumentException** – if the argument is null.

getDocumentsWithAttribute(String, String, String...) method

Returns the elements with the given route that contains the given attribute with the given value.

Syntax

```
public List< ISDMParserDocument > getDocumentsWithAttribute (
    String attributeName,
    String attributeValue,
    String... route
)
```

Parameters

- **route** – The route to the elements
- **attributeName** – The name of the attribute
- **attributeValue** – The expected value of the attribute

Returns

List of elements as new ISDMParser documents

Exceptions

- **IllegalArgumentException** – if either of the arguments is null.

getDocumentsWithAttribute(String, String, boolean, String...) method

Returns the elements with the given route that contains the given attribute with the given value.

Syntax

```
public List< ISDMParserDocument > getDocumentsWithAttribute (
    String attributeName,
    String attributeValue,
    boolean addByDefault,
    String... route
)
```

Parameters

- **route** – The route to the elements
- **attributeName** – The name of the attribute
- **attributeValue** – The expected value of the attribute
- **addByDefault** – true if element should be returned in case it does not contain the given attribute

Returns

List of elements as new ISDMParser documents

Exceptions

- **IllegalArgumentException** – if either of the arguments is null.

getDocumentWithAttribute(String, String, String...) method

Returns the first element with the given route that contains the given attribute with the given value.

Syntax

```
public ISDMParserDocument getDocumentWithAttribute (
    String attributeName,
    String attributeValue,
    String... route
)
```

Parameters

- **route** – The route to the element
- **attributeName** – The name of the attribute
- **attributeValue** – The expected value of the attribute

Returns

The element as a new ISDMParser document or null if there is no such element

Exceptions

- **IllegalArgumentException** – if either of the arguments is null.

getDocumentWithAttribute(String, String, boolean, String...) method

Returns the first element with the given route that contains the given attribute with the given value.

Syntax

```
public ISDMParserDocument getDocumentWithAttribute (
    String attributeName,
    String attributeValue,
    boolean addByDefault,
    String... route
)
```

Parameters

- **route** – The route to the element
- **attributeName** – The name of the attribute
- **attributeValue** – The expected value of the attribute
- **addByDefault** – true if element should be returned in case it does not contain the given attribute

Returns

The element as a new ISDMParser document or null if there is no such element

Exceptions

- **IllegalArgumentException** – if either of the arguments is null.

getElementName() method

Returns The name of the root element of this document.

Syntax

```
public String getElementName ()
```

Returns

The name of the root element of this document

*getExtension(String) method**Syntax*

```
public String getExtension (String extensionId)
```

*getFunctionImportComplexPropertyValue(String...) method**Syntax*

```
public String getFunctionImportComplexPropertyValue  
(String... route)
```

*getNameMap() method**Syntax*

```
public static List< String > getNameMap ()
```

*getPrefix(String) method**Syntax*

```
public static String getPrefix (String uri)
```

getPrefixForUri(String) method

Returns the appropriate name-space prefix for the given XML name-space URI.

Syntax

```
public String getPrefixForUri (String uri)
```

Parameters

- **uri** – An XML names-pace URI

Returns

The appropriate name-space prefix

Exceptions

- **IllegalArgumentException** – if the argument is null.

*getPrefixMapping() method**Syntax*

```
public static Map< String, String > getPrefixMapping ()
```

getStringPositions(String[], int, boolean, boolean) method

Syntax

```
protected List< Integer > getStringPositions (
    String[] route,
    int resultCount,
    boolean addFieldId,
    boolean addMaxRoutePos
)
```

getStrings() method

Returns all the string values contained by this document.

Syntax

```
public String[] getStrings ()
```

Returns

all the string values contained by this document

getValue(String...) method

Returns the value of the first element with the given route.

Syntax

```
public String getValue (String... route)
```

Parameters

- **route** – The route to the element

Returns

The value of the first element or null if there is no such element

Exceptions

- **IllegalArgumentException** – if the argument is null.

getValues(String...) method

Returns all the values of elements with the given route.

Syntax

```
public List< String > getValues (String... route)
```

Parameters

- **route** – The route to the elements

Returns

The list of values

Exceptions

- **IllegalArgumentException** – if the argument is null.

*insertRoutePositions(int[], int, int[]) method**Syntax*

```
protected int[] insertRoutePositions (
    int[] array,
    int start,
    int[] subRoutes
)
```

*insertRoutesPositions(int, int[]) method**Syntax*

```
protected void insertRoutesPositions (
    int start,
    int[] subRoutes
)
```

*insertStringsPositions(int, String[]) method**Syntax*

```
protected void insertStringsPositions (
    int start,
    String[] subStrings
)
```

*insertStringsPositions(String[], int, String[]) method**Syntax*

```
protected String[] insertStringsPositions (
    String[] array,
    int start,
    String[] subStrings
)
```

isMatched(String, String) method

Syntax

```
protected boolean isMatched (  
    String xmlName,  
    String routeName  
)
```

putAttribute(String, String...) method

Sets the value of the attribute with the given route. If attribute does not exist it will be created as well as all other non-existing elements in the route.

Syntax

```
public void putAttribute (  
    String value,  
    String... route  
) throws IllegalArgumentException
```

Parameters

- **value** – The new value
- **route** – The route to the attribute

Exceptions

- **IllegalArgumentException** – if either of the arguments is null.

putDocument(ISDMParseDocument, String...) method

Insert the document under the element with the given route. Inserted document will be placed before already existing documents with the same route name. Under all missing elements from the route will be created.

Syntax

```
public void putDocument (  
    ISDMParseDocument document,  
    String... route  
) throws IllegalArgumentException
```

Parameters

- **document** – The new document
- **route** – The route to the parent element of the new document

Exceptions

- **IllegalArgumentException** – if either of the arguments is null.

putExtension(String, String) method

Syntax

```
public void putExtension (
    String extensionId,
    String extensionValue
)
```

putString(int, String, int, String...) method

Syntax

```
protected void putString (
    int stringId,
    String value,
    int existLength,
    String... route
)
```

putValue(String, String...) method

Sets the value of the first element with the given route.

Syntax

```
public void putValue (
    String value,
    String... route
) throws IllegalArgumentException
```

Parameters

- **value** – The new value
- **route** – The route to the element

Exceptions

- **IllegalArgumentException** – if either of the arguments is null.

read(BufferedReader) method

Syntax

```
public void read (BufferedReader reader) throws
SDMPersistenceException
```

Parameters

- **reader** – The buffered reader to read the object from.

Exceptions

- **SDMPersistenceException** – if data can not be loaded from the reader.

readNameMap(BufferedReader) method

Syntax

```
public static void readNameMap (BufferedReader reader) throws  
IOException
```

removeAttribute(String...) method

Removes first element with the given route.

Syntax

```
public boolean removeAttribute (String... route)
```

Parameters

- **route** – The route to the attribute to remove

Returns

true if at least one attribute has been removed or false otherwise

removeAttributes(String...) method

Removes all the attribute with the given route.

Syntax

```
public boolean removeAttributes (String... route)
```

Parameters

- **route** – The route to the attributes to remove

Returns

true if at least one attribute has been removed or false otherwise

removeDocument(String...) method

Removes first element with the given route For removing multiple element use setDocuemtns with null arguments.

Syntax

```
public boolean removeDocument (String... route) throws
IllegalArgumentException
```

Parameters

- **route** – The route to the element to remove

Returns

true if at least one element has been removed or false otherwise

*removeExtension(String) method**Syntax*

```
public void removeExtension (String extensionId)
```

*removeRoutesPositions(int, int) method**Syntax*

```
protected void removeRoutesPositions (
    int start,
    int end
)
```

*removeRoutesPositions(int[], int, int) method**Syntax*

```
protected int[] removeRoutesPositions (
    int[] array,
    int start,
    int end
)
```

*removeString(String...) method**Syntax*

```
protected boolean removeString (String... route)
```

removeStrings(String...) method

Syntax

```
protected boolean removeStrings (String... route)
```

removeStringsPositions(int, int) method

Syntax

```
protected void removeStringsPositions (  
    int start,  
    int end  
)
```

removeStringsPositions(String[], int, int) method

Syntax

```
protected String[] removeStringsPositions (  
    String[] array,  
    int start,  
    int end  
)
```

replaceRoutesPositions(int, int, int[]) method

Syntax

```
protected int replaceRoutesPositions (  
    int start,  
    int end,  
    int[] subRoutes  
)
```

replaceRoutesPositions(int[], int, int, int[]) method

Syntax

```
protected int[] replaceRoutesPositions (  
    int[] array,  
    int start,  
    int end,  
    int[] subRoutes  
)
```

*replaceStringsPositions(int, int, String[]) method***Syntax**

```
protected int replaceStringsPositions (
    int start,
    int end,
    String[] subStrings
)
```

*replaceStringsPositions(String[], int, int, String[]) method***Syntax**

```
protected String[] replaceStringsPositions (
    String[] array,
    int start,
    int end,
    String[] subStrings
)
```

*resolveUrl(String, String) method***Syntax**

```
public static String resolveUrl (
    String baseUrl,
    String url
)
```

*setAttribute(String, String...) method***Syntax**

```
public void setAttribute (
    String value,
    String... route
) throws IllegalArgumentException
```

setAttributes(List< String >, String...) method

Sets all the values of the attributes with the given route Values will be paired to attributes in order Attributes with greater or equals index than size of new values will be untouched Attributes paired with null values will be removed.

Syntax

```
public void setAttributes (
    List< String > values,
    String... route
) throws IllegalArgumentException
```

Parameters

- **values** – The new values of the attributes
- **route** – The route to the attributes

Exceptions

- **IllegalArgumentException** – if either of the arguments is null.

setDocument(ISDMParserDocument, String...) method

Syntax

```
public boolean setDocument (
    ISDMParserDocument document,
    String... route
) throws IllegalArgumentException
```

setDocuments(List< ISDMParserDocument >, String...) method

Replaces all the elements with the given route Documents will be paired to elements in order Elements with greater or equals index than size of new elements will be untouched Element paired with null will be removed.

Syntax

```
public void setDocuments (
    List< ISDMParserDocument > documents,
    String... route
) throws IllegalArgumentException
```

Parameters

- **documents** – The list of new documents or nulls if one or more document should be removed
- **route** – The route to the elements

Exceptions

- **IllegalArgumentException** – if either of the arguments is null.

setElementName(String, String...) method

Sets the name of the root element with the given route Use empty route for setting root name of this document.

Syntax

```
public void setElementName (
    String name,
```

```
String... route
)
```

Parameters

- **name** – The new name of the root element
- **route** – The route to the element

Exceptions

- **IllegalArgumentException** – if either of the arguments is null.

setNameMap(List< String >) method

Syntax

```
public static void setNameMap (List< String > nameMap)
```

setPrefixMapping(Map< String, String >) method

Syntax

```
public static void setPrefixMapping (Map< String, String >
prefixMapping)
```

setString(String, String...) method

Syntax

```
protected void setString (
    String value,
    String... route
)
```

setStrings(List< String >, String...) method

Syntax

```
protected void setStrings (
    List< String > values,
    String... route
)
```

setValue(String, String...) method

Syntax

```
public void setValue (
    String value,
    String... route
) throws IllegalArgumentException
```

setValues(List< String >, String...) method

Sets all the values of the elements with the given rout Values will be paired to elements in order Elements with greater or equals index than size of new values will be untouched Null values will be treated as empty strings.

Syntax

```
public void setValues (  
    List< String > values,  
    String... route  
) throws IllegalArgumentException
```

Parameters

- **values** – The new values of the elements
- **route** – The route to the elements

Exceptions

- **IllegalArgumentException** – if either of the arguments is null.

toXMLString() method

Returns the XML string representation of this object.

Syntax

```
public String toXMLString ()
```

Returns

The XML string representation of this object

write(BufferedWriter) method

Syntax

```
public void write (BufferedWriter writer) throws  
SDMPersistenceException
```

Parameters

- **writer** – The buffered writer that object data needs to be written into.

Exceptions

- **SDMPersistenceException** – if data can not be written into the writer

*writeNameMap(BufferedWriter) method***Syntax**

```
public static void writeNameMap (BufferedWriter writer) throws
IOException
```

*extensions variable***Syntax**

```
protected Map< String, String > extensions
```

*routes variable***Syntax**

```
protected int[] routes
```

*strings variable***Syntax**

```
protected String[] strings
```

*URL_PROTOCOL_PREFIX variable***Syntax**

```
protected static final String URL_PROTOCOL_PREFIX
```

SDMParserException class

Deprecated. since 3.0, Use ParserException Main exception throwable by SDMParser or SDMOdata documents.

Package

```
com.sap.mobile.lib.sdmparser
```

Syntax

```
public class SDMParserException
```

Members

All members of SDMParserException, including inherited members. **Constructors**

Modifier and Type	Constructor	Description
public	<i>SDMParserException()</i> on page 1702	Constructor.

Modifier and Type	Constructor	Description
public	<i>SDMParserException(int, String)</i> on page 1702	
public	<i>SDMParserException(int, String, Throwable)</i> on page 1702	
public	<i>SDMParserException(String)</i> on page 1703	Constructor.
public	<i>SDMParserException(String, Throwable)</i> on page 1703	Constructor.
public	<i>SDMParserException(Throwable)</i> on page 1703	Constructor.

Methods

Modifier and Type	Method	Description
public int	<i>getErrorCode()</i> on page 1703	

SDMParserException() constructor
Constructor.

Syntax

```
public SDMParserException ()
```

SDMParserException(int, String) constructor

Syntax

```
public SDMParserException (
    int iErrorCode,
    String detailMessage
)
```

SDMParserException(int, String, Throwable) constructor

Syntax

```
public SDMParserException (
    int iErrorCode,
    String detailMessage,
    Throwable throwable
)
```

SDMParseException(String) constructor

Constructor.

Syntax

```
public SDMParseException (String detailMessage)
```

Parameters

- **detailMessage** – Error message

SDMParseException(String, Throwable) constructor

Constructor.

Syntax

```
public SDMParseException (
    String detailMessage,
    Throwable throwable
)
```

Parameters

- **detailMessage** – Error message
- **throwable** – Route exception

SDMParseException(Throwable) constructor

Constructor.

Syntax

```
public SDMParseException (Throwable throwable)
```

Parameters

- **throwable** – Route exception

*getErrorCode() method**Syntax*

```
public int getErrorCode ()
```

SDMParseHandler class

Deprecated. since 3.0, Use ParserHandler

Package

```
com.sap.mobile.lib.sdmparser
```

Syntax

```
public class SDMParseHandler
```

Members

All members of SDMParseHandler, including inherited members. **Variables**

Modifier and Type	Variable	Description
protected List< Integer >	routes	
protected List< String >	values	
protected StringBuffer	buffer	

Methods

Modifier and Type	Method	Description
protected void	<i>addValue()</i> on page 1704	
public void	<i>characters(char[], int, int)</i> on page 1705	
public void	<i>endElement(String, String, String)</i> on page 1705	
public SDMParseDocument	<i>getDocument()</i> on page 1705	
protected String	<i>resolveAttributeName(Attributes, int)</i> on page 1705	
protected String	<i>resolveName(String, String, String)</i> on page 1705	
public void	<i>startDocument()</i> on page 1705	
public void	<i>startElement(String, String, String, Attributes)</i> on page 1706	
public void	<i>startPrefixMapping(String, String)</i> on page 1706	

addValue()* method*Syntax**

```
protected void addValue ()
```

*characters(char[], int, int) method***Syntax**

```
public void characters (
    char[] ch,
    int start,
    int length
) throws SAXException
```

*endElement(String, String, String) method***Syntax**

```
public void endElement (
    String uri,
    String localName,
    String qName
) throws SAXException
```

*getDocument() method***Syntax**

```
public SDMParserDocument getDocument ()
```

*resolveAttributeName(Attributes, int) method***Syntax**

```
protected String resolveAttributeName (
    Attributes attributes,
    int i
)
```

*resolveName(String, String, String) method***Syntax**

```
protected String resolveName (
    String uri,
    String localName,
    String qName
)
```

*startDocument() method***Syntax**

```
public void startDocument () throws SAXException
```

startElement(String, String, String, Attributes) method

Syntax

```
public void startElement (  
    String uri,  
    String localName,  
    String qName,  
    Attributes attributes  
) throws SAXException
```

startPrefixMapping(String, String) method

Syntax

```
public void startPrefixMapping (  
    String prefix,  
    String uri  
) throws SAXException
```

buffer variable

Syntax

```
protected StringBuffer buffer
```

routes variable

Syntax

```
protected List< Integer > routes
```

values variable

Syntax

```
protected List< String > values
```

SDMPersistenceException class

Deprecated. since 3.0, Use com.sap.mobile.lib.persistence.PersistenceException

Package

```
com.sap.mobile.lib.sdmersistence
```

Syntax

```
public class SDMPersistenceException
```

*Members*All members of `SDMPersistenceException`, including inherited members. **Constructors**

Modifier and Type	Constructor	Description
public	<i>SDMPersistenceException()</i> on page 1707	
public	<i>SDMPersistenceException(int, String)</i> on page 1707	
public	<i>SDMPersistenceException(int, String, Throwable)</i> on page 1708	
public	<i>SDMPersistenceException(String)</i> on page 1708	
public	<i>SDMPersistenceException(String, Throwable)</i> on page 1708	
public	<i>SDMPersistenceException(Throwable)</i> on page 1708	

Methods

Modifier and Type	Method	Description
public int	<i>getErrorCode()</i> on page 1708	

SDMPersistenceException() constructor*Syntax*

```
public SDMPersistenceException ()
```

SDMPersistenceException(int, String) constructor*Syntax*

```
public SDMPersistenceException (
    int iErrorCode,
    String detailMessage
)
```

SDMPersistenceException(int, String, Throwable) constructor

Syntax

```
public SDMPersistenceException (  
    int iErrorCode,  
    String detailMessage,  
    Throwable throwable  
)
```

SDMPersistenceException(String) constructor

Syntax

```
public SDMPersistenceException (String detailMessage)
```

SDMPersistenceException(String, Throwable) constructor

Syntax

```
public SDMPersistenceException (  
    String detailMessage,  
    Throwable throwable  
)
```

SDMPersistenceException(Throwable) constructor

Syntax

```
public SDMPersistenceException (Throwable throwable)
```

getErrorCode() method

Syntax

```
public int getErrorCode ()
```

SDMPreferences class

Deprecated. since 3.0, Use com.sap.mobile.lib.configuration.Preferences

Package

```
com.sap.mobile.lib.sdmconfiguration
```

Syntax

```
public class SDMPreferences implements ISDMPreferences,  
SDMConstants
```

Implemented interfaces

- *ISDMPreferences* on page 1094
- *SDMConstants* on page 1160

Members

All members of *SDMPreferences*, including inherited members. **Variables**

Modifier and Type	Variable	Description
protected static final String	SDMPREFERENCES	
public static String	DEFAULT_PERSISTENCE_STRING_SUBFOLDER_NAME	Default subfolder for SDMPersistence.
public static String	DEFAULT_PARSER_STRING_SUBFOLDER_NAME	Default subfolder for SDMParser.
protected Hashtable< String, Set< ISDMPreferenceChangeListener > >	preferenceChangeListeners	Listeners for Preference changes.
protected Hashtable< String, Object >	defaultPreferences	Store for default Preferences.
protected ISDMLogger	logger	
protected int	logLevel	

Constructors

Modifier and Type	Constructor	Description
public	<i>SDMPreferences</i> (Context, <i>ISDMLogger</i>) on page 1715	Public constructor.

Methods

Modifier and Type	Method	Description
protected void	<i>addDefaultPreferences</i> () on page 1715	Can be used to add application specific default preferences.
protected Object	<i>confirmPreference</i> (String) on page 1715	Validates changed preference if it can be changed.

Modifier and Type	Method	Description
public boolean	<i>containsPreference(String)</i> on page 1716	Checks the existence of the given preference.
public Boolean	<i>getBooleanPreference(String)</i> on page 1716	Returns the value of the given preference or null if there is no preference with the given key.
public Float	<i>getFloatPreference(String)</i> on page 1716	Returns the value of the given preference or null if there is no preference with the given key.
public Integer	<i>getIntPreference(String)</i> on page 1717	Returns the value of the given preference or null if there is no preference with the given key.
public Long	<i>getLongPreference(String)</i> on page 1717	Returns the value of the given preference or null if there is no preference with the given key.
public String	<i>getStringPreference(String)</i> on page 1718	Returns the value of the given preference or null if there is no preference with the given key.
public void	<i>onSharedPreference-Changed(SharedPreferences, final String)</i> on page 1718	
public synchronized void	<i>registerPreferenceChangeListener(String, ISDMPreference-ChangeListener)</i> on page 1718	You can register a class implementing the ISDMPreference-ChangeListener interface for the change of a preference with the given key.
public void	<i>removePreference(String)</i> on page 1719	Removes the preferences with the given key.
public void	<i>resetPreference(String)</i> on page 1719	Resets the preference's value to its default value or to null if there is no default value for the given preference.
public void	<i>setBooleanPreference(String, boolean)</i> on page 1719	Sets and validates and persists the value of the preferences with the given type.

Modifier and Type	Method	Description
public void	<i>setFloatPreference(String, float)</i> on page 1720	Sets and validates and persists the value of the preferences with the given type.
public void	<i>setIntPreference(String, int)</i> on page 1720	Sets and validates and persists the value of the preferences with the given type.
public void	<i>setLongPreference(String, long)</i> on page 1721	Sets and validates and persists the value of the preferences with the given type.
public void	<i>setStringPreference(String, String)</i> on page 1721	Sets and validates and persists the value of the preferences with the given type.
public synchronized void	<i>unRegisterPreferenceChangeListener(String, ISDMPreferenceChangeListener)</i> on page 1722	You can unregister a change listener.

Inherited members from ISDMPreferences

Modifier and Type	Member	Description
public static final String	<i>BUSINESSSTRANSAC-TION_ENABLED</i> on page 1104	Preference for the indicator to decide if SAP passport should be enabled or not.
public static final String	<i>BYPASS_PROXY</i> on page 1104	Preference for the indicator to decide which URLs need the proxy bypassed.
public static final String	<i>SAP_APPLICATION-ID_HEADER_VALUE</i> on page 1105	Preference for application ID (used in request headers)
public static final String	<i>SAPPASSPORT_ENABLED</i> on page 1105	Preference for the indicator to decide if SAP passport should be enabled or not.
public static final String	<i>SDM_CACHE_CAPACITY</i> on page 1105	Preference for the maximum number of documents can be stored in cache.

Modifier and Type	Member	Description
public static final String	<i>SDM_CACHE_MAX_SEARCH_RESULTS</i> on page 1105	Preference for the maximum entries that can be returned as a result of a search.
public static final String	<i>SDM_CACHE_PARSER_SEARCH_ATTRIBUTE</i> on page 1105	Preference for the name of the XML attribute that should be used to decide if a property is searchable.
public static final String	<i>SDM_CACHE_SEARCH_ATTRIBUTE_XMLNS</i> on page 1105	Preference for the XML namespace URI of the XML attribute that should be used to decide if a property is searchable.
public static final String	<i>SDM_CONNECTIVITY_CONNTIMEOUT</i> on page 1106	Preference for connection time out.
public static final String	<i>SDM_CONNECTIVITY_HANDLER_CLASS_NAME</i> on page 1106	Preference for full name (including package) of the class that should be initialized as connectivity handler.
public static final String	<i>SDM_CONNECTIVITY_HTTP_PORT</i> on page 1106	Preference for default HTTP port.
public static final String	<i>SDM_CONNECTIVITY_HTTPS_PORT</i> on page 1106	Preference for default HTTPS port.
public static final String	<i>SDM_CONNECTIVITY_PROXY_HOST</i> on page 1106	Preference for proxy host if there is a proxy should be used.
public static final String	<i>SDM_CONNECTIVITY_PROXY_PORT</i> on page 1106	Preference for proxy port if there is a proxy should be used.
public static final String	<i>SDM_CONNECTIVITY_SCONNTIMEOUT</i> on page 1106	Preference for socket connection time out.
public static final String	<i>SDM_LOG_LEVEL</i> on page 1107	Preference for the current log severity.

Modifier and Type	Member	Description
public static final String	<i>SDM_PARSER_FOLDER_PATH</i> on page 1107	Preference for the default folder where Parser related information can be persisted Should not point to a folder that can be removed outside of the application.
public static final String	<i>SDM_PERSISTENCE_BYTE_BUFFER_SIZE</i> on page 1107	Preference for the size of the buffer that is used during persistence Should be changed only in case of low memory available.
public static final String	<i>SDM_PERSISTENCE_CIPHER_TRANSFORMATION</i> on page 1107	Preference for the default cipher transformation algorithm Should be matched with algorithm of the Secure Key generation used for data encryption.
public static final String	<i>SDM_PERSISTENCE_FOLDER_PATH</i> on page 1107	Preference for the default folder where data should be persisted.
public static final String	<i>SDM_PERSISTENCE_SECUREMODE</i> on page 1107	Preference for indicator if persisted data should be encrypted.

Inherited members from SDMConstants

Modifier and Type	Member	Description
public static final boolean	<i>DEFAULT_BUSINESS_TRANSACTION_ENABLED</i> on page 1162	SAP Business Transaction XML enablement default setting.
public static final String	<i>DEFAULT_CIPHER_TRANSFORMATION</i> on page 1162	Default cipher transformation.
public static final int	<i>DEFAULT_CONNECTION_TIMEOUT</i> on page 1162	Default connection timeout.
public static final String	<i>DEFAULT_HANDLER_CLASS_NAME</i> on page 1162	Default handler class.

Modifier and Type	Member	Description
public static final int	<i>DEFAULT_HTTP_PORT</i> on page 1163	Default HTTP port.
public static final int	<i>DEFAULT_HTTPS_PORT</i> on page 1163	Default HTTPS port.
public static final int	<i>DEFAULT_LOG_LEVEL</i> on page 1163	Default log level.
public static final boolean	<i>DEFAULT_PERSISTENCE_BOOLEAN_SECUREMODE</i> on page 1163	Default security mode.
public static final int	<i>DEFAULT_PERSISTENCE_BYTE_BUFFER_SIZE</i> on page 1163	Default buffer size.
public static final String	<i>DEFAULT_PROXY_HOST</i> on page 1163	Default proxy host.
public static final int	<i>DEFAULT_PROXY_PORT</i> on page 1163	Default proxy port.
public static final String	<i>DEFAULT_SAP_APPLICATIONID_HEADER_VALUE</i> on page 1164	Default application ID.
public static final boolean	<i>DEFAULT_SAPPASSPORT_ENABLED</i> on page 1164	SAP Passport enablement default setting.
public static final int	<i>DEFAULT_SEARCH_LIMIT</i> on page 1164	Default for maximum search results retrieved from cache.
public static final int	<i>DEFAULT_SOCKET_CONNECTION_TIMEOUT</i> on page 1164	Default socket connection timeout.
public static final int	<i>DEFAULT_STORE_CAPACITY</i> on page 1164	Default cache capacity.
public static final int	<i>MAX_PERSISTENCE_BYTE_BUFFER_SIZE</i> on page 1164	Maximum buffer size.
public static final int	<i>MAXIMUM_STORE_CAPACITY</i> on page 1164	Maximum cache capacity.

Modifier and Type	Member	Description
public static final int	<i>MIN_PERSISTENCE_BYTE_BUFFER_SIZE</i> on page 1165	Minimum buffer size.
public static final String	<i>SDM_HTTP_HANDLER_CLASS</i> on page 1165	Socket Connection handler class.
public static final String	<i>SDM_IMO_HANDLER_CLASS</i> on page 1165	IMO Connection handler class.
public static final String	<i>SDM_SHARED_PREFERENCES</i> on page 1165	Shared preferences.

SDMPreferences(Context, ISDMLogger) constructor

Public constructor.

Syntax

```
public SDMPreferences (
    Context context,
    ISDMLogger logger
)
```

Parameters

- **context** – Context object
- **logger** – Logger object

Exceptions

- **IllegalArgumentException** – if context is null

addDefaultPreferences() method

Can be used to add application specific default preferences.

Syntax

```
protected void addDefaultPreferences ()
```

confirmPreference(String) method

Validates changed preference if it can be changed.

Syntax

```
protected Object confirmPreference (String key)
```

Parameters

- **key** – The key of the preferences

Returns

The changed value

containsPreference(String) method

Checks the existence of the given preference.

Syntax

```
public boolean containsPreference (String key)
```

Parameters

- **key** – The key of the preference

Returns

true if SDMPreference contains the given key or false otherwise

getBooleanPreference(String) method

Returns the value of the given preference or null if there is no preference with the given key.

Syntax

```
public Boolean getBooleanPreference (String key) throws  
SDMPreferencesException
```

Parameters

- **key** – The key of the preference

Returns

the boolean type preference with the given key

Exceptions

- **SDMPreferencesException class** – if preference exists with the given key but with value of different type

getFloatPreference(String) method

Returns the value of the given preference or null if there is no preference with the given key.

Syntax

```
public Float getFloatPreference (String key) throws  
SDMPreferencesException
```

Parameters

- **key** – The key of the preference

Returns

the float type preference with the given key

Exceptions

- **SDMPreferencesException class** – if preference exists with the given key but with value of different type

getIntPreference(String) method

Returns the value of the given preference or null if there is no preference with the given key.

Syntax

```
public Integer getIntPreference (String key) throws
SDMPreferencesException
```

Parameters

- **key** – The key of the preference

Returns

the integer type preference with the given key

Exceptions

- **SDMPreferencesException class** – if preference exists with the given key but with value of different type

getLongPreference(String) method

Returns the value of the given preference or null if there is no preference with the given key.

Syntax

```
public Long getLongPreference (String key) throws
SDMPreferencesException
```

Parameters

- **key** – The key of the preference

Returns

the long type preference with the given key

Exceptions

- **SDMPreferencesException class** – if preference exists with the given key but with value of different type

getStringPreference(String) method

Returns the value of the given preference or null if there is no preference with the given key.

Syntax

```
public String getStringPreference (String key) throws  
SDMPreferencesException
```

Parameters

- **key** – The key of the preference

Returns

the String type preference with the given key

Exceptions

- **SDMPreferencesException class** – if preference exists with the given key but with value of different type

onSharedPreferenceChanged(SharedPreferences, final String) method

Syntax

```
public void onSharedPreferenceChanged (  
    SharedPreferences sharedPreferences,  
    final String key  
)
```

registerPreferenceChangeListener(String, ISDMPreferenceChangeListener) method

You can register a class implementing the ISDMPreferenceChangeListener interface for the change of a preference with the given key.

Syntax

```
public synchronized void registerPreferenceChangeListener (  
    String key,  
    ISDMPreferenceChangeListener changeListener  
)
```

Parameters

- **key** – key of the preference
- **changeListener** – listener object to be registered

Exceptions

- **IllegalArgumentException** – if the argument is null.

Remarks

If any of the arguments are null, an `IllegalArgumentException` is thrown.

removePreference(String) method

Removes the preferences with the given key.

Syntax

```
public void removePreference (String key) throws
SDMPreferencesException
```

Parameters

- **key** – The key of the preference

Exceptions

- **SDMPreferencesException class** – If the preference does not exist or it can not be removed(e.g. an SDM preference)

resetPreference(String) method

Resets the preference's value to its default value or to null if there is no default value for the given preference.

Syntax

```
public void resetPreference (String key)
```

Parameters

- **key** – The key of the preference

setBooleanPreference(String, boolean) method

Sets and validates and persists the value of the preferences with the given type.

Syntax

```
public void setBooleanPreference (
    String key,
```

```
    boolean value  
) throws SDMPreferencesException
```

Parameters

- **key** – The key of the preference
- **value** – The new value of the preference

Exceptions

- **SDMPreferencesException class** – if the new value of the preference is invalid for any reasons

setFloatPreference(String, float) method

Sets and validates and persists the value of the preferences with the given type.

Syntax

```
public void setFloatPreference (  
    String key,  
    float value  
) throws SDMPreferencesException
```

Parameters

- **key** – The key of the preference
- **value** – The new value of the preference

Exceptions

- **SDMPreferencesException class** – if the new value of the preference is invalid for any reasons

setIntPreference(String, int) method

Sets and validates and persists the value of the preferences with the given type.

Syntax

```
public void setIntPreference (  
    String key,  
    int value  
) throws SDMPreferencesException
```

Parameters

- **key** – The key of the preference
- **value** – The new value of the preference

Exceptions

- **SDMPreferencesException class** – if the new value of the preference is invalid for any reasons

setLongPreference(String, long) method

Sets and validates and persists the value of the preferences with the given type.

Syntax

```
public void setLongPreference (
    String key,
    long value
) throws SDMPreferencesException
```

Parameters

- **key** – The key of the preference
- **value** – The new value of the preference

Exceptions

- **SDMPreferencesException class** – if the new value of the preference is invalid for any reasons

setStringPreference(String, String) method

Sets and validates and persists the value of the preferences with the given type.

Syntax

```
public void setStringPreference (
    String key,
    String value
) throws SDMPreferencesException
```

Parameters

- **key** – The key of the preference
- **value** – The new value of the preference

Exceptions

- **SDMPreferencesException class** – if the new value of the preference is invalid for any reasons

unRegisterPreferenceChangeListener(String, ISDMPreferenceChangeListener)
method

You can unregister a change listener.

Syntax

```
public synchronized void unRegisterPreferenceChangeListener (
    String key,
    ISDMPreferenceChangeListener changeListener
)
```

Parameters

- **key** – key of the preference
- **changeListener** – listener object to be unregistered

Exceptions

- **IllegalArgumentException** – if the argument is null.

Remarks

If any of the arguments are null, an `IllegalArgumentException` is thrown.

DEFAULT_PARSER_STRING_SUBFOLDER_NAME variable

Default subfolder for `SDMParser`.

Syntax

```
public static String DEFAULT_PARSER_STRING_SUBFOLDER_NAME
```

DEFAULT_PERSISTENCE_STRING_SUBFOLDER_NAME variable

Default subfolder for `SDMPersistence`.

Syntax

```
public static String DEFAULT_PERSISTENCE_STRING_SUBFOLDER_NAME
```

defaultPreferences variable

Store for default Preferences.

Syntax

```
protected Hashtable< String, Object > defaultPreferences
```

logger variable

Syntax

```
protected ISDMLogger logger
```

logLevel variable*Syntax*

```
protected int logLevel
```

preferenceChangeListeners variable

Listeners for Preference changes.

Syntax

```
protected Hashtable< String, Set< ISDMPreferenceChangeListener  
> > preferenceChangeListeners
```

SDMPREFERENCES variable*Syntax*

```
protected static final String SDMPREFERENCES
```

SDMPreferencesException class

Deprecated. since 3.0, Use `com.sap.mobile.lib.configuration.PreferencesException`

Package

```
com.sap.mobile.lib.sdmconfiguration
```

Syntax

```
public class SDMPreferencesException
```

Members

All members of `SDMPreferencesException`, including inherited members. **Constructors**

Modifier and Type	Constructor	Description
public	<i>SDMPreferencesException()</i> on page 1724	
public	<i>SDMPreferencesException(int, String)</i> on page 1724	
public	<i>SDMPreferencesException(int, String, Throwable)</i> on page 1724	
public	<i>SDMPreferencesException(String)</i> on page 1724	

Modifier and Type	Constructor	Description
public	<i>SDMPreferencesException(String, Throwable)</i> on page 1725	
public	<i>SDMPreferencesException(Throwable)</i> on page 1725	

Methods

Modifier and Type	Method	Description
public int	<i>getErrorCode()</i> on page 1725	

SDMPreferencesException() constructor

Syntax

```
public SDMPreferencesException ()
```

SDMPreferencesException(int, String) constructor

Syntax

```
public SDMPreferencesException (
    int iErrorCode,
    String detailMessage
)
```

SDMPreferencesException(int, String, Throwable) constructor

Syntax

```
public SDMPreferencesException (
    int iErrorCode,
    String detailMessage,
    Throwable throwable
)
```

SDMPreferencesException(String) constructor

Syntax

```
public SDMPreferencesException (String detailMessage)
```

*SDMPreferencesException(String, Throwable) constructor**Syntax*

```
public SDMPreferencesException (
    String detailMessage,
    Throwable throwable
)
```

*SDMPreferencesException(Throwable) constructor**Syntax*

```
public SDMPreferencesException (Throwable throwable)
```

*getErrorCode() method**Syntax*

```
public int getErrorCode ()
```

SDMPushRequest class

Deprecated. since 3.0, Use com.sap.mobile.lib.request.PushRequest Only an ISDMNetListener property is stored, who will receive the push messages. AbstractConnectionHandler implementation should store and use this listener for delivering push messages. This class represents the need for receiving push messages.

Package

```
com.sap.mobile.lib.sdmconnectivity
```

Syntax

```
public class SDMPushRequest implements ISDMRequest
```

Implemented interfaces

- *ISDMRequest* on page 1108

Members

All members of SDMPushRequest, including inherited members. **Methods**

Modifier and Type	Method	Description
public byte[]	<i>getData()</i> on page 1728	If the request method is POST, this method is called from the network library.

Modifier and Type	Method	Description
public InputStream	<i>getDataStream()</i> on page 1728	If the request method is POST, this method is called from the network library.
public Request	<i>getE2eRequest()</i> on page 1729	Get the iRequest object from the ISDMRequest.
public Map< String, String >	<i>getHeaders()</i> on page 1729	Returns the request headers set.
public ISDMNetListener	<i>getListener()</i> on page 1729	Returns the listener to be used by the connectivity library to notify the registered listener about a successful or failed request operation.
public String	<i>getPassport()</i> on page 1729	
public int	<i>getPriority()</i> on page 1729	Returns the priority of the request.
public int	<i>getRequestMethod()</i> on page 1730	Returns the request method.
public String	<i>getRequestUrl()</i> on page 1730	Returns the URL where the request must be done.
public String	<i>getTransId()</i> on page 1730	
public boolean	<i>isStreamEnabled()</i> on page 1730	
public void	<i>setData(byte[])</i> on page 1730	Set the request data in case of POST request.
public void	<i>setDataStream(InputStream)</i> on page 1731	Set the request data stream in case of POST request.
public void	<i>setE2eRequest(Object)</i> on page 1731	Set the iRequest object into the ISDMRequest.
public void	<i>setHeaders(Map< String, String >)</i> on page 1731	Set the request headers.
public void	<i>setListener(ISDMNetListener)</i> on page 1731	
public void	<i>setPassport(String)</i> on page 1731	

Modifier and Type	Method	Description
public void	<i>setPriority(int)</i> on page 1731	
public void	<i>setRequestMethod(int)</i> on page 1732	
public void	<i>setRequestUrl(String)</i> on page 1732	
public void	<i>setStreamEnabled(boolean)</i> on page 1732	Used to enable streaming of data when the size of the data to be fetched is greater than 200KB.
public void	<i>setTransId(String)</i> on page 1732	
public boolean	<i>useCookies()</i> on page 1732	This method is used by the network library to check whether it has to send cookies to the server when the current request is performed.

Inherited members from ISDMRequest

Modifier and Type	Member	Description
public static final int	<i>ETAG_IF_MATCH</i> on page 1116	etag "if-match"
public static final int	<i>ETAG_IF_NONE_MATCH</i> on page 1116	etag "if-none-match"
public static final int	<i>ETAG_IF_RANGE</i> on page 1116	etag "if-range"
public static final int	<i>PRIORITY_HIGH</i> on page 1116	High priority.
public static final int	<i>PRIORITY_NORMAL</i> on page 1116	Normal priority.
public static final int	<i>REQUEST_METHOD_DELETE</i> on page 1117	HTTP DELETE method.
public static final int	<i>REQUEST_METHOD_GET</i> on page 1117	HTTP GET method.
public static final int	<i>REQUEST_METHOD_POST</i> on page 1117	HTTP POST method.

Modifier and Type	Member	Description
public static final int	<i>REQUEST_METHOD_PUT</i> on page 1117	HTTP PUT method.
public void	<i>setListener(final ISDMNetListener)</i> on page 1114	Client can register listeners to be used by the connectivity layer to notify the implementation about the result of the request.
public void	<i>setPriority(final int)</i> on page 1114	Sets the priority of the request.
public void	<i>setRequestMethod(final int)</i> on page 1115	Sets the request method.
public void	<i>setRequestUrl(final String)</i> on page 1115	Sets the URL for the request.

***getData()* method**

If the request method is POST, this method is called from the network library.

Syntax

```
public byte[] getData ()
```

Returns

the content data.

Remarks

This method must return with the content to be sent to the server.

***getDataStream()* method**

If the request method is POST, this method is called from the network library.

Syntax

```
public InputStream getDataStream ()
```

Returns

the content data stream.

Remarks

This method must return with the content stream to be sent to the server.

getE2eRequest() method

Get the iRequest object from the ISDMRequest.

Syntax

```
public Request getE2eRequest ()
```

Remarks

Used for E2E tracing.

getHeaders() method

Returns the request headers set.

Syntax

```
public Map< String, String > getHeaders ()
```

Returns

the request headers

getListener() method

Returns the listener to be used by the connectivity library to notify the registered listener about a successful or failed request operation.

Syntax

```
public ISDMNetListener getListener ()
```

Returns

the listener or null.

Remarks

Method will return null if there is no registered listener.

*getPassport() method**Syntax*

```
public String getPassport ()
```

getPriority() method

Returns the priority of the request.

Syntax

```
public int getPriority ()
```

Returns
the priority.

getRequestMethod() method

Returns the request method.

Syntax

```
public int getRequestMethod ()
```

Returns

the request method, with a value of ISDMRequest.REQUEST_METHOD_* constants.

getRequestUrl() method

Returns the URL where the request must be done.

Syntax

```
public String getRequestUrl ()
```

Returns

the URL.

getTransId() method

Syntax

```
public String getTransId ()
```

isStreamEnabled() method

Syntax

```
public boolean isStreamEnabled ()
```

setData(byte[]) method

Set the request data in case of POST request.

Syntax

```
public void setData (byte[] data)
```

Parameters

- **data** – the request data to set

setDataStream(InputStream) method

Set the request data stream in case of POST request.

Syntax

```
public void setDataStream (InputStream iStream)
```

Parameters

- **data** – the request data stream to set

setE2eRequest(Object) method

Set the iRequest object into the ISDMRequest.

Syntax

```
public void setE2eRequest (Object iRequest)
```

Parameters

- **iRequest** –

setHeaders(Map< String, String >) method

Set the request headers.

Syntax

```
public void setHeaders (Map< String, String > headers)
```

Parameters

- **headers** – the request headers to set

*setListener(ISDMNetListener) method**Syntax*

```
public void setListener (ISDMNetListener aListener)
```

*setPassport(String) method**Syntax*

```
public void setPassport (String passport)
```

*setPriority(int) method**Syntax*

```
public void setPriority (int aPriority)
```

setRequestMethod(int) method

Syntax

```
public void setRequestMethod (int aRequestMethod)
```

setRequestUrl(String) method

Syntax

```
public void setRequestUrl (String aUrl)
```

setStreamEnabled(boolean) method

Used to enable streaming of data when the size of the data to be fetched is greater than 200KB.

Syntax

```
public void setStreamEnabled (boolean streamEnabled)
```

Parameters

- **streamEnabled** –

setTransId(String) method

Syntax

```
public void setTransId (String transId)
```

useCookies() method

This method is used by the network library to check whether it has to send cookies to the server when the current request is performed.

Syntax

```
public boolean useCookies ()
```

Returns

the use of cookies in the network library.

Remarks

Some requests may deny sending any cookies to the server, in this case this method can be used by the request to signal to the network library. The default value for this is false in the SDMBaseRequest implementation.

SDMRequestManager class

Deprecated. since 3.0, Use `com.sap.mobile.lib.request.RequestManager`

Package

```
com.sap.mobile.lib.sdmconnectivity
```

Syntax

```
public class SDMRequestManager implements ISDMRequestManager,
ISDMPreferenceChangeListener
```

Implemented interfaces

- *ISDMRequestManager* on page 1117
- *ISDMPreferenceChangeListener* on page 1094

Members

All members of `SDMRequestManager`, including inherited members. **Variables**

Modifier and Type	Variable	Description
public static final int	MAX_THREADS	
public static Authentication- ChallengeListener	authenticationListener	
protected static final String	TAG	
protected ISDMConnection- Handler[]	mMainHandler	
protected Vector< Object >	mQueue	
protected Vector< ISDMRe- quest >	mHQueue	
protected ISDMLogger	mLogger	
protected String	mMainHandlerClassName	
protected boolean	mPassportEnabled	
protected SuccessThread	successNotifier	Success notification worker in- stance.

Constructors

Modifier and Type	Constructor	Description
public	<i>SDMRequestManager(ISDM-Logger, ISDMPreferences, ISDMConnectivityParameters, int)</i> on page 1735	Instantiates the SDMRequest-Manager.

Methods

Modifier and Type	Method	Description
public void	<i>addPassport(ISDMRequest)</i> on page 1736	
public synchronized Vector<ISDMRequest >	<i>getAllRequests()</i> on page 1736	Returns all requests from the connectivity component which are in the queue.
public ISDMConnectivity-Parameters	<i>getConnectivityParameters()</i> on page 1736	Returns the ConnectivityPara-meters object containing the settings used by the library.
public ISDMLogger	<i>getLogger()</i> on page 1736	
public synchronized Passpor-tAndCorrId	<i>getNetPassport(ISDMRequest)</i> on page 1736	
public ISDMPreferences	<i>getPreferences()</i> on page 1737	
public int	<i>getQueueSize()</i> on page 1737	Returns the number of requests from the connectivity compo-nent which are in the queue.
public synchronized Object	<i>getRequest()</i> on page 1737	Returns an ISDMRequest from the queue(s)
public synchronized boolean	<i>hasRequests()</i> on page 1737	Returns a boolean indicating the queue has requests or doesn't.
public void	<i>makeRequest(final ISDMRe-quest)</i> on page 1737	Put a request object into the SDMRequestManager.
public void	<i>makeRequest(final ISDM-BundleRequest)</i> on page 1738	
public void	<i>onPreferenceChanged(String, Object)</i> on page 1738	Callback method for preference change event.
public void	<i>sendLog(final String)</i> on page 1738	

Modifier and Type	Method	Description
public void	<i>sendOnSuccess</i> (final ISDMNetListener, final ISDMRequest, final ISDMResponse) on page 1738	Used to notify the ISDMNetListener implementation about successful request, without blocking ISDMConnectivity threads and reducing the concurrency on the application.
public static void	<i>setAuthenticationChallengeListener</i> (IAAuthenticationChallengeListener) on page 1739	
public final void	<i>setMainHandlerClassName</i> (final String) on page 1739	Sets the name (w.
public void	<i>setMutualSSLChallengeListener</i> (IMutualSSLChallengeListener) on page 1739	
public void	<i>setSSLChallengeListener</i> (ISSLChallengeListener) on page 1739	Error notification worker.
public synchronized void	<i>terminate</i> () on page 1739	Terminates all the requests in the queue.

SDMRequestManager(ISDMLogger, ISDMPreferences, ISDMConnectivityParameters, int) constructor
Instantiates the SDMRequestManager.

Syntax

```
public SDMRequestManager (
    ISDMLogger aLogger,
    ISDMPreferences aPreferences,
    ISDMConnectivityParameters aParameters,
    int aThreads
)
```

Parameters

- **aLogger** – an ISDMLogger implementation
- **aPreferences** – an ISDMPreferences implementation
- **aParameters** – the ConnectivityParameters.
- **aThreads** – the number of parallel threads.

Remarks

The application must set an object which contains all the properties needed by the connectivity layer to work properly (such as the user, password, logging settings, and so on). The number of threads is maximized by the connectivity layer at 4. If the client initializes the layer with more than four threads, the implementation of the connectivity layer will decrease the thread number to 4.

addPassport(ISDMRequest) method

Syntax

```
public void addPassport (ISDMRequest request)
```

getAllRequests() method

Returns all requests from the connectivity component which are in the queue.

Syntax

```
public synchronized Vector< ISDMRequest > getAllRequests ()
```

Returns

all the requests currently in the queue.

getConnectivityParameters() method

Returns the ConnectivityParameters object containing the settings used by the library.

Syntax

```
public ISDMConnectivityParameters getConnectivityParameters  
( )
```

getLogger() method

Syntax

```
public ISDMLogger getLogger ( )
```

getNetPassport(ISDMRequest) method

Syntax

```
public synchronized PassportAndCorrId getNetPassport  
(ISDMRequest request)
```

*getPreferences() method**Syntax*

```
public ISDMPreferences getPreferences ()
```

getQueueSize() method

Returns the number of requests from the connectivity component which are in the queue.

Syntax

```
public int getQueueSize ()
```

Returns

the number of requests currently in the queue.

getRequest() method

Returns an ISDMRequest from the queue(s)

Syntax

```
public synchronized Object getRequest ()
```

Returns

an ISDMRequest implementation

hasRequests() method

Returns a boolean indicating the queue has requests or doesn't.

Syntax

```
public synchronized boolean hasRequests ()
```

Returns

whether the queue has requests or it doesn't

makeRequest(final ISDMRequest) method

Put a request object into the SDMRequestManager.

Syntax

```
public void makeRequest (final ISDMRequest aRequest)
```

Parameters

- **aRequest** – the request.

makeRequest(final ISDMBundleRequest) method

Syntax

```
public void makeRequest (final ISDMBundleRequest aBundleRequest)
```

onPreferenceChanged(String, Object) method

Callback method for preference change event.

Syntax

```
public void onPreferenceChanged (
    String key,
    Object value
)
```

Parameters

- **key** – key of the preference
- **value** – value of the preference

sendLog(final String) method

Syntax

```
public void sendLog (final String url)
```

sendOnSuccess(final ISDMNetListener, final ISDMRequest, final ISDMResponse) method

Used to notify the ISDMNetListener implementation about successful request, without blocking ISDMConnectivity threads and reducing the concurrency on the application.

Syntax

```
public void sendOnSuccess (
    final ISDMNetListener listener,
    final ISDMRequest request,
    final ISDMResponse response
)
```

Parameters

- **listener** – ISDMNetListener instance
- **request** – ISDMRequest instance
- **response** – HttpResponse instance

*setAuthenticationChallengeListener(IAuthenticationChallengeListner) method**Syntax*

```
public static void setAuthenticationChallengeListener
(IAuthenticationChallengeListner oListener)
```

setMainHandlerClassName(final String) method

Sets the name (w.

Syntax

```
public final void setMainHandlerClassName (final String
mainHandlerClassName)
```

Parameters

- **mainHandlerClassName** – the mMainHandlerClassName to set

Remarks

package) of the ISDMConnectiobHandler implementation that is intended to use by SDMRequestManager.

*setMutualSSLChallengeListener(IMutualSSLChallengeListener) method**Syntax*

```
public void setMutualSSLChallengeListener
(IMutualSSLChallengeListener oListener)
```

setSSLChallengeListener(ISSLChallengeListener) method

Error notification worker.

Syntax

```
public void setSSLChallengeListener (ISSLChallengeListener
oListener)
```

terminate() method

Terminates all the requests in the queue.

Syntax

```
public synchronized void terminate ()
```

authenticationListener variable

Syntax

```
public static AuthenticationChallengeListener  
authenticationListener
```

MAX_THREADS variable

Syntax

```
public static final int MAX_THREADS
```

mHQueue variable

Syntax

```
protected Vector< ISDMRequest > mHQueue
```

mLogger variable

Syntax

```
protected ISDMLogger mLogger
```

mMainHandler variable

Syntax

```
protected ISDMConnectionHandler[] mMainHandler
```

mMainHandlerClassName variable

Syntax

```
protected String mMainHandlerClassName
```

mPassportEnabled variable

Syntax

```
protected boolean mPassportEnabled
```

mQueue variable

Syntax

```
protected Vector< Object > mQueue
```

successNotifier variable

Success notification worker instance.

Syntax

```
protected SuccessThread successNotifier
```

TAG variable*Syntax*

```
protected static final String TAG
```

SDMRequestManager.AuthenticationChallengeListener class

Deprecated. since 3.0, Use

com.sap.mobile.lib.request.RequestManager.AuthenticationChallengeListener

Package

```
com.sap.mobile.lib.sdmconnectivity.SDMRequestManager
```

Syntax

```
public class AuthenticationChallengeListener implements
IAAuthenticationChallengeListner
```

Implemented interfaces

- *IAAuthenticationChallengeListner* on page 1169

Members

All members of AuthenticationChallengeListener, including inherited members. **Methods**

Modifier and Type	Method	Description
public ICredential	<i>OnAuthenticationFailed(Authenticationschema, HttpResponse)</i> on page 1741	

OnAuthenticationFailed(Authenticationschema, HttpResponse) method*Syntax*

```
public ICredential OnAuthenticationFailed (
    Authenticationschema authScheme,
    HttpResponse response
)
```

SDMRequestManager.MutualSSLChallengeListener class

Deprecated. since 3.0, Use

com.sap.mobile.lib.request.RequestManager.MutualSSLChallengeListener

Package

com.sap.mobile.lib.sdmconnectivity.SDMRequestManager

Syntax

public class MutualSSLChallengeListener

*Members*All members of MutualSSLChallengeListener, including inherited members. **Methods**

Modifier and Type	Method	Description
public HttpClientCertInfo	<i>getClientCertificate(String)</i> on page 1742	

*getClientCertificate(String) method**Syntax*public HttpClientCertInfo getClientCertificate (String **certAlias**)*SDMRequestManager.SSLChallengeListener class*

Deprecated. since 3.0, Use

com.sap.mobile.lib.request.RequestManager.SSLChallengeListener

Package

com.sap.mobile.lib.sdmconnectivity.SDMRequestManager

Syntax

public class SSLChallengeListener

*Members*All members of SSLChallengeListener, including inherited members. **Methods**

Modifier and Type	Method	Description
public boolean	<i>checkServerTrusted(X509Certificate[])</i> on page 1743	

*checkServerTrusted(X509Certificate[]) method***Syntax**

```
public boolean checkServerTrusted (X509Certificate[]
paramArrayOfX509Certificate)
```

SDMRequestManager.SuccessThread class

Deprecated. since 3.0, Use com.sap.mobile.lib.request.RequestManager.SuccessThread
Success notification worker.

Package

```
com.sap.mobile.lib.sdmconnectivity.SDMRequestManager
```

Syntax

```
protected class SuccessThread
```

Members

All members of SuccessThread, including inherited members. **Methods**

Modifier and Type	Method	Description
public void	<i>die()</i> on page 1743	Stops the thread;.
public void	<i>notify(final SuccessObject)</i> on page 1743	
public void	<i>run()</i> on page 1743	

die() method

Stops the thread;.

Syntax

```
public void die ()
```

*notify(final SuccessObject) method***Syntax**

```
public void notify (final SuccessObject so)
```

*run() method***Syntax**

```
public void run ()
```

***SDMRequestStateElement* class**

Deprecated. since 3.0, Use `com.sap.mobile.lib.request.IRequestStateElement` The `SDMRequestStateElement` implementation stores the data of an exception.

Package

```
com.sap.mobile.lib.sdmconnectivity
```

Syntax

```
public class SDMRequestStateElement implements
ISDMRequestStateElement
```

Implemented interfaces

- *ISDMRequestStateElement* on page 1121

Members

All members of `SDMRequestStateElement`, including inherited members. **Variables**

Modifier and Type	Variable	Description
protected int	mErrorCode	Stores the error type.
protected int	mHttpStatus	Stores the HTTP status if available.
protected HttpResponse	mResponse	
protected Exception	mException	Stores the exception if available.

Constructors

Modifier and Type	Constructor	Description
public	<i>SDMRequestStateElement()</i> on page 1746	
public	<i>SDMRequestStateElement(final int)</i> on page 1746	
public	<i>SDMRequestStateElement(final int, final Exception)</i> on page 1746	
public	<i>SDMRequestStateElement(final int, final int)</i> on page 1747	

Modifier and Type	Constructor	Description
public	<i>SDMRequestStateElement(final int, final int, final Exception)</i> on page 1747	
public	<i>SDMRequestStateElement(final int, HttpResponse)</i> on page 1747	
public	<i>SDMRequestStateElement(final int, HttpResponse, Exception)</i> on page 1747	

Methods

Modifier and Type	Method	Description
public int	<i>getErrorCode()</i> on page 1747	Returns the error code.
public Exception	<i>getException()</i> on page 1748	Returns the Exception if it was set.
public HttpResponse	<i>getHttpResponse()</i> on page 1748	Returns the HttpResponse.
public int	<i>getHttpStatusCode()</i> on page 1748	Returns the HTTP status if it was set.
public void	<i>setErrorCode(final int)</i> on page 1748	Sets the error code.
public void	<i>setException(final Exception)</i> on page 1749	Sets the Exception.
public void	<i>setHttpResponse(HttpResponse)</i> on page 1749	Sets the HttpResponse.
public void	<i>setHttpStatusCode(int)</i> on page 1749	

Inherited members from ISDMRequestStateElement

Modifier and Type	Member	Description
public static final int	<i>AUTHENTICATION_ERROR</i> on page 1124	Authentication error.

Modifier and Type	Member	Description
public static final int	<i>CLIENT_ERROR</i> on page 1124	Client error.
public static final int	<i>HTTP_ERROR</i> on page 1124	Server response status > 302.
public static final int	<i>NETWORK_ERROR</i> on page 1124	There was a network error during a read/write to/from stream.
public static final int	<i>NO_ERROR</i> on page 1125	
public static final int	<i>PARSE_ERROR</i> on page 1125	Problem with parsing the response xml.
public static final int	<i>REQUEST_ERROR</i> on page 1125	Problem with parsing the request.
public abstract void	<i>setHttpStatusCode</i> (final int) on page 1124	Sets the HTTP status.

Usage

Whenever there is an exception in the network layer, or there is an exception during the data parsing, this class is sent by the net layer to the registered classes.

SDMRequestStateElement() constructor

Syntax

```
public SDMRequestStateElement ()
```

SDMRequestStateElement(final int) constructor

Syntax

```
public SDMRequestStateElement (final int errorCode)
```

SDMRequestStateElement(final int, final Exception) constructor

Syntax

```
public SDMRequestStateElement (
    final int errorCode,
    final Exception exception
)
```

*SDMRequestStateElement(final int, final int) constructor***Syntax**

```
public SDMRequestStateElement (
    final int errorCode,
    final int httpStatus
)
```

*SDMRequestStateElement(final int, final int, final Exception) constructor***Syntax**

```
public SDMRequestStateElement (
    final int errorCode,
    final int httpStatus,
    final Exception exception
)
```

*SDMRequestStateElement(final int, HttpResponse) constructor***Syntax**

```
public SDMRequestStateElement (
    final int errorCode,
    HttpResponse response
)
```

*SDMRequestStateElement(final int, HttpResponse, Exception) constructor***Syntax**

```
public SDMRequestStateElement (
    final int errorCode,
    HttpResponse response,
    Exception exception
)
```

getErrorCode() method

Returns the error code.

Syntax

```
public int getErrorCode ()
```

Remarks

The error code can be the following:

- HTTP_ERROR

- PARSE_ERROR
- NETWORK_ERROR
- AUTHENTICATION_ERROR

getException() method

Returns the Exception if it was set.

Syntax

```
public Exception getException ()
```

Returns

the Exception stored in SDMRequestStateElement.

Remarks

If not, the returned value will be null.

getHttpResponse() method

Returns the HttpResponse.

Syntax

```
public HttpResponse getHttpResponse ()
```

Returns

The HttpResponse

getHttpStatusCode() method

Returns the HTTP status if it was set.

Syntax

```
public int getHttpStatusCode ()
```

Returns

the HTTP status code, if available.

Remarks

If there was no http status set, the value is -1.

setErrorCode(final int) method

Sets the error code.

Syntax

```
public void setErrorCode (final int code)
```

Parameters

- **code** –

setException(final Exception) method

Sets the Exception.

Syntax

```
public void setException (final Exception aException)
```

Parameters

- **aException** – the Exception to set.

setHttpResponse(HttpResponse) method

Sets the HttpResponse.

Syntax

```
public void setHttpResponse (HttpResponse aResponse)
```

Parameters

- **aResponse** – The HttpResponse

*setHttpStatusCode(int) method**Syntax*

```
public void setHttpStatusCode (int httpStatus)
```

mErrorCode variable

Stores the error type.

Syntax

```
protected int mErrorCode
```

mException variable

Stores the exception if available.

Syntax

```
protected Exception mException
```

mHttpStatus variable

Stores the HTTP status if available.

Syntax

```
protected int mHttpStatus
```

mResponse variable*Syntax*

```
protected HttpResponse mResponse
```

SDMResponseImpl class

Deprecated. since 3.0, Use `com.sap.mobile.lib.request.ResponseImpl`

Package

```
com.sap.mobile.lib.sdmconnectivity
```

Syntax

```
public class SDMResponseImpl implements ISDMResponse
```

Implemented interfaces

- *ISDMResponse* on page 1125

Members

All members of `SDMResponseImpl`, including inherited members. **Constructors**

Modifier and Type	Constructor	Description
public	<i>SDMResponseImpl(BasicStatusLine)</i> on page 1751	

Methods

Modifier and Type	Method	Description
public String	<i>getCookie()</i> on page 1751	
public String	<i>getCorelationId()</i> on page 1751	
public int	<i>getCurrentOffset()</i> on page 1751	

Modifier and Type	Method	Description
public int	<i>getDataStream(byte[], int)</i> on page 1751	Used to obtain the data in stream.
public int	<i>getDataStream(byte[], int, int, String)</i> on page 1752	
public Map< String, String >	<i>getHeadersMap()</i> on page 1752	
public boolean	<i>isDataAvailable()</i> on page 1752	To check whether the response object is available or it needs to be streamed in chunks.
public void	<i>setCorelationId(String)</i> on page 1752	

SDMResponseImpl(BasicStatusLine) constructor

Syntax

```
public SDMResponseImpl (BasicStatusLine basicStatusLine)
```

getCookie() method

Syntax

```
public String getCookie ()
```

getCorelationId() method

Syntax

```
public String getCorelationId ()
```

getCurrentOffset() method

Syntax

```
public int getCurrentOffset ()
```

getDataStream(byte[], int) method

Used to obtain the data in stream.

Syntax

```
public int getDataStream (
    byte[] chunk,
```

```
    int chunkSize  
)
```

Parameters

- **chunk** –
- **offset** –

Remarks

Returns the chunk of data of size 'chunkSize' from the given offset.

getDataStream(byte[], int, int, String) method

Syntax

```
public int getDataStream (  
    byte[] chunk,  
    int chunkSize,  
    int offset,  
    String cookie  
)
```

getHeadersMap() method

Syntax

```
public Map< String, String > getHeadersMap ()
```

isDataAvailable() method

To check whether the response object is available or it needs to be streamed in chunks.

Syntax

```
public boolean isDataAvailable ()
```

setCorelationId(String) method

Syntax

```
public void setCorelationId (String coRelationId)
```

SDMSemantics class

Deprecated. since 3.0, Use Semantics Constant class with possible values of 'semantics' (SAP name-space) SDMOData attribute collected from vCard 2.1 specification.

Package

```
com.sap.mobile.lib.sdmparser
```

Syntax

```
public class SDMSemantics
```

Members

All members of SDMSemantics, including inherited members. **Variables**

Modifier and Type	Variable	Description
public static final String	DELIMITER_PARAMETER	
public static final String	DELIMITER_VALUE	
public static final String	DELIMITER_GROUPING	
public static final String	PROPERTY_SEMAN- TIC_SAP_EXTENSION_AC- TION	
public static final String	PROPERTY_PARAME- TER_ENCODING	
public static final String	PARAMETER_ENCOD- ING_DEFAULT	
public static final String	PARAMETER_ENCOD- ING_7BIT	
public static final String	PARAMETER_ENCOD- ING_8BIT	
public static final String	PARAMETER_ENCOD- ING_QUOTED_PRINTABLE	
public static final String	PARAMETER_ENCOD- ING_BASE64	
public static final String	PROPERTY_PARAME- TER_CHARSET	
public static final String	PARAMETER_CHAR- SET_DEFAULT	
public static final String	PROPERTY_PARAME- TER_LANGUAGE	
public static final String	PARAMETER_LAN- GUAGE_DEFAULT	

Modifier and Type	Variable	Description
public static final String	PROPERTY_PARAMETER_VALUELOCATION	
public static final String	PARAMETER_VALUELOCATION_DEFAULT	
public static final String	PARAMETER_VALUELOCATION_URL	
public static final String	PARAMETER_VALUELOCATION_CONTENT_ID	
public static final String	PROPERTY_PARAMETER_TYPE	
public static final String	PROPERTY_SEMANTIC_NAME	
public static final String	PROPERTY_SEMANTIC_FORMATTED_NAME	
public static final String	PROPERTY_SEMANTIC_NICKNAME	
public static final String	PROPERTY_SEMANTIC_PHOTO	
public static final String	PROPERTY_SEMANTIC_PHOTO_TYPE_GIF	
public static final String	PROPERTY_SEMANTIC_PHOTO_TYPE_CGM	
public static final String	PROPERTY_SEMANTIC_PHOTO_TYPE_WMF	
public static final String	PROPERTY_SEMANTIC_PHOTO_TYPE_BMP	
public static final String	PROPERTY_SEMANTIC_PHOTO_TYPE_MET	
public static final String	PROPERTY_SEMANTIC_PHOTO_TYPE_DIB	
public static final String	PROPERTY_SEMANTIC_PHOTO_TYPE_PICT	

Modifier and Type	Variable	Description
public static final String	PROPERTY_SEMANTIC_PHOTO_TYPE_TIFF	
public static final String	PROPERTY_SEMANTIC_PHOTO_TYPE_PS	
public static final String	PROPERTY_SEMANTIC_PHOTO_TYPE_PDF	
public static final String	PROPERTY_SEMANTIC_PHOTO_TYPE_JPEG	
public static final String	PROPERTY_SEMANTIC_PHOTO_TYPE_MPEG	
public static final String	PROPERTY_SEMANTIC_PHOTO_TYPE_MPEG2	
public static final String	PROPERTY_SEMANTIC_PHOTO_TYPE_AVI	
public static final String	PROPERTY_SEMANTIC_PHOTO_TYPE_QTIME	
public static final String	PROPERTY_SEMANTIC_BIRTHDAY	
public static final String	PROPERTY_SEMANTIC_ADDRESS	
public static final String	PROPERTY_SEMANTIC_ADDRESS_TYPE_DOMESTIC	
public static final String	PROPERTY_SEMANTIC_ADDRESS_TYPE_INTERNATIONAL	Default.
public static final String	PROPERTY_SEMANTIC_ADDRESS_TYPE_POSTAL	Default.
public static final String	PROPERTY_SEMANTIC_ADDRESS_TYPE_PARCEL	Default.

Modifier and Type	Variable	Description
public static final String	PROPERTY_SEMANTIC_ADDRESS_TYPE_HOME	
public static final String	PROPERTY_SEMANTIC_ADDRESS_TYPE_WORK	Default.
public static final String	PROPERTY_SEMANTIC_LABEL	
public static final String	PROPERTY_SEMANTIC_LABEL_TYPE_DOMESTIC	
public static final String	PROPERTY_SEMANTIC_LABEL_TYPE_INTERNATIONAL	Default.
public static final String	PROPERTY_SEMANTIC_LABEL_TYPE_POSTAL	Default.
public static final String	PROPERTY_SEMANTIC_LABEL_TYPE_PARCEL	Default.
public static final String	PROPERTY_SEMANTIC_TYPE_HOME	
public static final String	PROPERTY_SEMANTIC_TYPE_WORK	Default.
public static final String	PROPERTY_SEMANTIC_TEL	
public static final String	PROPERTY_SEMANTIC_TEL_TYPE_PREF	
public static final String	PROPERTY_SEMANTIC_TEL_TYPE_WORK	
public static final String	PROPERTY_SEMANTIC_TEL_TYPE_HOME	
public static final String	PROPERTY_SEMANTIC_TEL_TYPE_VOICE	Default.
public static final String	PROPERTY_SEMANTIC_TEL_TYPE_FAX	

Modifier and Type	Variable	Description
public static final String	PROPERTY_SEMANTIC_TEL_TYPE_MSG	
public static final String	PROPERTY_SEMANTIC_TEL_TYPE_CELL	
public static final String	PROPERTY_SEMANTIC_TEL_TYPE_PAGER	
public static final String	PROPERTY_SEMANTIC_TEL_TYPE_BBS	
public static final String	PROPERTY_SEMANTIC_TEL_TYPE_MODEM	
public static final String	PROPERTY_SEMANTIC_TEL_TYPE_CAR	
public static final String	PROPERTY_SEMANTIC_TEL_TYPE_ISDN	
public static final String	PROPERTY_SEMANTIC_TEL_TYPE_VIDEO	
public static final String	PROPERTY_SEMANTIC_EMAIL	
public static final String	PROPERTY_SEMANTIC_EMAIL_TYPE_AOL	
public static final String	PROPERTY_SEMANTIC_EMAIL_TYPE_APPLELINK	
public static final String	PROPERTY_SEMANTIC_EMAIL_TYPE_ATTMAIL	
public static final String	PROPERTY_SEMANTIC_EMAIL_TYPE_CIS	
public static final String	PROPERTY_SEMANTIC_EMAIL_TYPE_EWORD	
public static final String	PROPERTY_SEMANTIC_EMAIL_TYPE_INTERNET	Default.

Modifier and Type	Variable	Description
public static final String	PROPERTY_SEMANTIC_EMAIL_TYPE_IBM-MAIL	
public static final String	PROPERTY_SEMANTIC_EMAIL_TYPE_MCI-MAIL	
public static final String	PROPERTY_SEMANTIC_EMAIL_TYPE_POWER-SHARE	
public static final String	PROPERTY_SEMANTIC_EMAIL_TYPE_PROD-IGY	
public static final String	PROPERTY_SEMANTIC_EMAIL_TYPE_TLX	
public static final String	PROPERTY_SEMANTIC_EMAIL_TYPE_X400	
public static final String	PROPERTY_SEMANTIC_MAILER	
public static final String	PROPERTY_SEMANTIC_TIMEZONE	
public static final String	PROPERTY_SEMANTIC_GEOLOCATION	
public static final String	PROPERTY_SEMANTIC_TITLE	
public static final String	PROPERTY_SEMANTIC_ROLE	
public static final String	PROPERTY_SEMANTIC_LOGO	
public static final String	PROPERTY_SEMANTIC_LOGO_TYPE_GIF	
public static final String	PROPERTY_SEMANTIC_LOGO_TYPE_CGM	
public static final String	PROPERTY_SEMANTIC_LOGO_TYPE_WMF	

Modifier and Type	Variable	Description
public static final String	PROPERTY_SEMANTIC_LOGO_TYPE_BMP	
public static final String	PROPERTY_SEMANTIC_LOGO_TYPE_MET	
public static final String	PROPERTY_SEMANTIC_LOGO_TYPE_DIB	
public static final String	PROPERTY_SEMANTIC_LOGO_TYPE_PICT	
public static final String	PROPERTY_SEMANTIC_LOGO_TYPE_TIFF	
public static final String	PROPERTY_SEMANTIC_LOGO_TYPE_PS	
public static final String	PROPERTY_SEMANTIC_LOGO_TYPE_PDF	
public static final String	PROPERTY_SEMANTIC_LOGO_TYPE_JPEG	
public static final String	PROPERTY_SEMANTIC_LOGO_TYPE_MPEG	
public static final String	PROPERTY_SEMANTIC_LOGO_TYPE_MPEG2	
public static final String	PROPERTY_SEMANTIC_LOGO_TYPE_AVI	
public static final String	PROPERTY_SEMANTIC_LOGO_TYPE_QTIME	
public static final String	PROPERTY_SEMANTIC_AGENT	
public static final String	PROPERTY_SEMANTIC_ORG	
public static final String	PROPERTY_SEMANTIC_NOTE	
public static final String	PROPERTY_SEMANTIC_REVISION	

Modifier and Type	Variable	Description
public static final String	PROPERTY_SEMANTIC_SOUND	
public static final String	PROPERTY_SEMANTIC_SOUND_TYPE_WAVE	
public static final String	PROPERTY_SEMANTIC_SOUND_TYPE_PCM	
public static final String	PROPERTY_SEMANTIC_SOUND_TYPE_AIFF	
public static final String	PROPERTY_SEMANTIC_URL	
public static final String	PROPERTY_SEMANTIC_UID	
public static final String	PROPERTY_SEMANTIC_VERSION	
public static final String	PROPERTY_SEMANTIC_KEY	
public static final String	PROPERTY_SEMANTIC_KEY_TYPE_X509	
public static final String	PROPERTY_SEMANTIC_KEY_TYPE_PGP	

DELIMITER_GROUPING variable

Syntax

```
public static final String DELIMITER_GROUPING
```

DELIMITER_PARAMETER variable

Syntax

```
public static final String DELIMITER_PARAMETER
```

DELIMITER_VALUE variable

Syntax

```
public static final String DELIMITER_VALUE
```

PARAMETER_CHARSET_DEFAULT variable

Syntax

```
public static final String PARAMETER_CHARSET_DEFAULT
```

PARAMETER_ENCODING_7BIT variable

Syntax

```
public static final String PARAMETER_ENCODING_7BIT
```

PARAMETER_ENCODING_8BIT variable

Syntax

```
public static final String PARAMETER_ENCODING_8BIT
```

PARAMETER_ENCODING_BASE64 variable

Syntax

```
public static final String PARAMETER_ENCODING_BASE64
```

PARAMETER_ENCODING_DEFAULT variable

Syntax

```
public static final String PARAMETER_ENCODING_DEFAULT
```

PARAMETER_ENCODING_QUOTED_PRINTABLE variable

Syntax

```
public static final String PARAMETER_ENCODING_QUOTED_PRINTABLE
```

PARAMETER_LANGUAGE_DEFAULT variable

Syntax

```
public static final String PARAMETER_LANGUAGE_DEFAULT
```

PARAMETER_VALUELOCATION_CONTENT_ID variable

Syntax

```
public static final String PARAMETER_VALUELOCATION_CONTENT_ID
```

PARAMETER_VALUELOCATION_DEFAULT variable

Syntax

```
public static final String PARAMETER_VALUELOCATION_DEFAULT
```

PARAMETER_VALUELOCATION_URL variable

Syntax

```
public static final String PARAMETER_VALUELOCATION_URL
```

PROPERTY_PARAMETER_CHARSET variable

Syntax

```
public static final String PROPERTY_PARAMETER_CHARSET
```

PROPERTY_PARAMETER_ENCODING variable

Syntax

```
public static final String PROPERTY_PARAMETER_ENCODING
```

PROPERTY_PARAMETER_LANGUAGE variable

Syntax

```
public static final String PROPERTY_PARAMETER_LANGUAGE
```

PROPERTY_PARAMETER_TYPE variable

Syntax

```
public static final String PROPERTY_PARAMETER_TYPE
```

PROPERTY_PARAMETER_VALUELOCATION variable

Syntax

```
public static final String PROPERTY_PARAMETER_VALUELOCATION
```

PROPERTY_SEMANTIC_ADDRESS variable

Syntax

```
public static final String PROPERTY_SEMANTIC_ADDRESS
```

*PROPERTY_SEMANTIC_ADDRESS_TYPE_DOMESTIC variable***Syntax**

```
public static final String
PROPERTY_SEMANTIC_ADDRESS_TYPE_DOMESTIC
```

*PROPERTY_SEMANTIC_ADDRESS_TYPE_HOME variable***Syntax**

```
public static final String PROPERTY_SEMANTIC_ADDRESS_TYPE_HOME
```

PROPERTY_SEMANTIC_ADDRESS_TYPE_INTERNATIONAL variable

Default.

Syntax

```
public static final String
PROPERTY_SEMANTIC_ADDRESS_TYPE_INTERNATIONAL
```

PROPERTY_SEMANTIC_ADDRESS_TYPE_PARCEL variable

Default.

Syntax

```
public static final String
PROPERTY_SEMANTIC_ADDRESS_TYPE_PARCEL
```

PROPERTY_SEMANTIC_ADDRESS_TYPE_POSTAL variable

Default.

Syntax

```
public static final String
PROPERTY_SEMANTIC_ADDRESS_TYPE_POSTAL
```

PROPERTY_SEMANTIC_ADDRESS_TYPE_WORK variable

Default.

Syntax

```
public static final String PROPERTY_SEMANTIC_ADDRESS_TYPE_WORK
```

*PROPERTY_SEMANTIC_AGENT variable***Syntax**

```
public static final String PROPERTY_SEMANTIC_AGENT
```

PROPERTY_SEMANTIC_BIRTHDAY variable

Syntax

```
public static final String PROPERTY_SEMANTIC_BIRTHDAY
```

PROPERTY_SEMANTIC_EMAIL variable

Syntax

```
public static final String PROPERTY_SEMANTIC_EMAIL
```

PROPERTY_SEMANTIC_EMAIL_TYPE_AOL variable

Syntax

```
public static final String PROPERTY_SEMANTIC_EMAIL_TYPE_AOL
```

PROPERTY_SEMANTIC_EMAIL_TYPE_APPLELINK variable

Syntax

```
public static final String  
PROPERTY_SEMANTIC_EMAIL_TYPE_APPLELINK
```

PROPERTY_SEMANTIC_EMAIL_TYPE_ATTMAIL variable

Syntax

```
public static final String PROPERTY_SEMANTIC_EMAIL_TYPE_ATTMAIL
```

PROPERTY_SEMANTIC_EMAIL_TYPE_CIS variable

Syntax

```
public static final String PROPERTY_SEMANTIC_EMAIL_TYPE_CIS
```

PROPERTY_SEMANTIC_EMAIL_TYPE_EWORLD variable

Syntax

```
public static final String PROPERTY_SEMANTIC_EMAIL_TYPE_EWORLD
```

PROPERTY_SEMANTIC_EMAIL_TYPE_IBMMAIL variable

Syntax

```
public static final String PROPERTY_SEMANTIC_EMAIL_TYPE_IBMMAIL
```

PROPERTY_SEMANTIC_EMAIL_TYPE_INTERNET variable

Default.

Syntax

```
public static final String
PROPERTY_SEMANTIC_EMAIL_TYPE_INTERNET
```

*PROPERTY_SEMANTIC_EMAIL_TYPE_MCIMAIL variable**Syntax*

```
public static final String PROPERTY_SEMANTIC_EMAIL_TYPE_MCIMAIL
```

*PROPERTY_SEMANTIC_EMAIL_TYPE_POWERSHARE variable**Syntax*

```
public static final String
PROPERTY_SEMANTIC_EMAIL_TYPE_POWERSHARE
```

*PROPERTY_SEMANTIC_EMAIL_TYPE_PRODIGY variable**Syntax*

```
public static final String PROPERTY_SEMANTIC_EMAIL_TYPE_PRODIGY
```

*PROPERTY_SEMANTIC_EMAIL_TYPE_TLX variable**Syntax*

```
public static final String PROPERTY_SEMANTIC_EMAIL_TYPE_TLX
```

*PROPERTY_SEMANTIC_EMAIL_TYPE_X400 variable**Syntax*

```
public static final String PROPERTY_SEMANTIC_EMAIL_TYPE_X400
```

*PROPERTY_SEMANTIC_FORMATTED_NAME variable**Syntax*

```
public static final String PROPERTY_SEMANTIC_FORMATTED_NAME
```

*PROPERTY_SEMANTIC_GEOLOCATION variable**Syntax*

```
public static final String PROPERTY_SEMANTIC_GEOLOCATION
```

PROPERTY_SEMANTIC_KEY variable

Syntax

```
public static final String PROPERTY_SEMANTIC_KEY
```

PROPERTY_SEMANTIC_KEY_TYPE_PGP variable

Syntax

```
public static final String PROPERTY_SEMANTIC_KEY_TYPE_PGP
```

PROPERTY_SEMANTIC_KEY_TYPE_X509 variable

Syntax

```
public static final String PROPERTY_SEMANTIC_KEY_TYPE_X509
```

PROPERTY_SEMANTIC_LABEL variable

Syntax

```
public static final String PROPERTY_SEMANTIC_LABEL
```

PROPERTY_SEMANTIC_LABEL_TYPE_DOMESTIC variable

Syntax

```
public static final String  
PROPERTY_SEMANTIC_LABEL_TYPE_DOMESTIC
```

PROPERTY_SEMANTIC_LABEL_TYPE_INTERNATIONAL variable

Default.

Syntax

```
public static final String  
PROPERTY_SEMANTIC_LABEL_TYPE_INTERNATIONAL
```

PROPERTY_SEMANTIC_LABEL_TYPE_PARCEL variable

Default.

Syntax

```
public static final String PROPERTY_SEMANTIC_LABEL_TYPE_PARCEL
```

PROPERTY_SEMANTIC_LABEL_TYPE_POSTAL variable

Default.

Syntax

```
public static final String PROPERTY_SEMANTIC_LABEL_TYPE_POSTAL
```

PROPERTY_SEMANTIC_LOGO variable

Syntax

```
public static final String PROPERTY_SEMANTIC_LOGO
```

PROPERTY_SEMANTIC_LOGO_TYPE_AVI variable

Syntax

```
public static final String PROPERTY_SEMANTIC_LOGO_TYPE_AVI
```

PROPERTY_SEMANTIC_LOGO_TYPE_BMP variable

Syntax

```
public static final String PROPERTY_SEMANTIC_LOGO_TYPE_BMP
```

PROPERTY_SEMANTIC_LOGO_TYPE_CGM variable

Syntax

```
public static final String PROPERTY_SEMANTIC_LOGO_TYPE_CGM
```

PROPERTY_SEMANTIC_LOGO_TYPE_DIB variable

Syntax

```
public static final String PROPERTY_SEMANTIC_LOGO_TYPE_DIB
```

PROPERTY_SEMANTIC_LOGO_TYPE_GIF variable

Syntax

```
public static final String PROPERTY_SEMANTIC_LOGO_TYPE_GIF
```

PROPERTY_SEMANTIC_LOGO_TYPE_JPEG variable

Syntax

```
public static final String PROPERTY_SEMANTIC_LOGO_TYPE_JPEG
```

PROPERTY_SEMANTIC_LOGO_TYPE_MET variable

Syntax

```
public static final String PROPERTY_SEMANTIC_LOGO_TYPE_MET
```

PROPERTY_SEMANTIC_LOGO_TYPE_MPEG variable

Syntax

```
public static final String PROPERTY_SEMANTIC_LOGO_TYPE_MPEG
```

PROPERTY_SEMANTIC_LOGO_TYPE_MPEG2 variable

Syntax

```
public static final String PROPERTY_SEMANTIC_LOGO_TYPE_MPEG2
```

PROPERTY_SEMANTIC_LOGO_TYPE_PDF variable

Syntax

```
public static final String PROPERTY_SEMANTIC_LOGO_TYPE_PDF
```

PROPERTY_SEMANTIC_LOGO_TYPE_PICT variable

Syntax

```
public static final String PROPERTY_SEMANTIC_LOGO_TYPE_PICT
```

PROPERTY_SEMANTIC_LOGO_TYPE_PS variable

Syntax

```
public static final String PROPERTY_SEMANTIC_LOGO_TYPE_PS
```

PROPERTY_SEMANTIC_LOGO_TYPE_QTIME variable

Syntax

```
public static final String PROPERTY_SEMANTIC_LOGO_TYPE_QTIME
```

PROPERTY_SEMANTIC_LOGO_TYPE_TIFF variable

Syntax

```
public static final String PROPERTY_SEMANTIC_LOGO_TYPE_TIFF
```

PROPERTY_SEMANTIC_LOGO_TYPE_WMF variable

Syntax

```
public static final String PROPERTY_SEMANTIC_LOGO_TYPE_WMF
```

PROPERTY_SEMANTIC_MAILER variable

Syntax

```
public static final String PROPERTY_SEMANTIC_MAILER
```

PROPERTY_SEMANTIC_NAME variable

Syntax

```
public static final String PROPERTY_SEMANTIC_NAME
```

PROPERTY_SEMANTIC_NICKNAME variable

Syntax

```
public static final String PROPERTY_SEMANTIC_NICKNAME
```

PROPERTY_SEMANTIC_NOTE variable

Syntax

```
public static final String PROPERTY_SEMANTIC_NOTE
```

PROPERTY_SEMANTIC_ORG variable

Syntax

```
public static final String PROPERTY_SEMANTIC_ORG
```

PROPERTY_SEMANTIC_PHOTO variable

Syntax

```
public static final String PROPERTY_SEMANTIC_PHOTO
```

PROPERTY_SEMANTIC_PHOTO_TYPE_AVI variable

Syntax

```
public static final String PROPERTY_SEMANTIC_PHOTO_TYPE_AVI
```

PROPERTY_SEMANTIC_PHOTO_TYPE_BMP variable

Syntax

```
public static final String PROPERTY_SEMANTIC_PHOTO_TYPE_BMP
```

PROPERTY_SEMANTIC_PHOTO_TYPE_CGM variable

Syntax

```
public static final String PROPERTY_SEMANTIC_PHOTO_TYPE_CGM
```

PROPERTY_SEMANTIC_PHOTO_TYPE_DIB variable

Syntax

```
public static final String PROPERTY_SEMANTIC_PHOTO_TYPE_DIB
```

PROPERTY_SEMANTIC_PHOTO_TYPE_GIF variable

Syntax

```
public static final String PROPERTY_SEMANTIC_PHOTO_TYPE_GIF
```

PROPERTY_SEMANTIC_PHOTO_TYPE_JPEG variable

Syntax

```
public static final String PROPERTY_SEMANTIC_PHOTO_TYPE_JPEG
```

PROPERTY_SEMANTIC_PHOTO_TYPE_MET variable

Syntax

```
public static final String PROPERTY_SEMANTIC_PHOTO_TYPE_MET
```

PROPERTY_SEMANTIC_PHOTO_TYPE_MPEG variable

Syntax

```
public static final String PROPERTY_SEMANTIC_PHOTO_TYPE_MPEG
```

PROPERTY_SEMANTIC_PHOTO_TYPE_MPEG2 variable

Syntax

```
public static final String PROPERTY_SEMANTIC_PHOTO_TYPE_MPEG2
```

PROPERTY_SEMANTIC_PHOTO_TYPE_PDF variable

Syntax

```
public static final String PROPERTY_SEMANTIC_PHOTO_TYPE_PDF
```

PROPERTY_SEMANTIC_PHOTO_TYPE_PICT variable

Syntax

```
public static final String PROPERTY_SEMANTIC_PHOTO_TYPE_PICT
```

PROPERTY_SEMANTIC_PHOTO_TYPE_PS variable

Syntax

```
public static final String PROPERTY_SEMANTIC_PHOTO_TYPE_PS
```

PROPERTY_SEMANTIC_PHOTO_TYPE_QTIME variable

Syntax

```
public static final String PROPERTY_SEMANTIC_PHOTO_TYPE_QTIME
```

PROPERTY_SEMANTIC_PHOTO_TYPE_TIFF variable

Syntax

```
public static final String PROPERTY_SEMANTIC_PHOTO_TYPE_TIFF
```

PROPERTY_SEMANTIC_PHOTO_TYPE_WMF variable

Syntax

```
public static final String PROPERTY_SEMANTIC_PHOTO_TYPE_WMF
```

PROPERTY_SEMANTIC_REVISION variable

Syntax

```
public static final String PROPERTY_SEMANTIC_REVISION
```

PROPERTY_SEMANTIC_ROLE variable

Syntax

```
public static final String PROPERTY_SEMANTIC_ROLE
```

PROPERTY_SEMANTIC_SAP_EXTENSION_ACTION variable

Syntax

```
public static final String  
PROPERTY_SEMANTIC_SAP_EXTENSION_ACTION
```

PROPERTY_SEMANTIC_SOUND variable

Syntax

```
public static final String PROPERTY_SEMANTIC_SOUND
```

PROPERTY_SEMANTIC_SOUND_TYPE_AIFF variable

Syntax

```
public static final String PROPERTY_SEMANTIC_SOUND_TYPE_AIFF
```

PROPERTY_SEMANTIC_SOUND_TYPE_PCM variable

Syntax

```
public static final String PROPERTY_SEMANTIC_SOUND_TYPE_PCM
```

PROPERTY_SEMANTIC_SOUND_TYPE_WAVE variable

Syntax

```
public static final String PROPERTY_SEMANTIC_SOUND_TYPE_WAVE
```

PROPERTY_SEMANTIC_TEL variable

Syntax

```
public static final String PROPERTY_SEMANTIC_TEL
```

PROPERTY_SEMANTIC_TEL_TYPE_BBS variable

Syntax

```
public static final String PROPERTY_SEMANTIC_TEL_TYPE_BBS
```

PROPERTY_SEMANTIC_TEL_TYPE_CAR variable

Syntax

```
public static final String PROPERTY_SEMANTIC_TEL_TYPE_CAR
```

PROPERTY_SEMANTIC_TEL_TYPE_CELL variable

Syntax

```
public static final String PROPERTY_SEMANTIC_TEL_TYPE_CELL
```

PROPERTY_SEMANTIC_TEL_TYPE_FAX variable

Syntax

```
public static final String PROPERTY_SEMANTIC_TEL_TYPE_FAX
```

PROPERTY_SEMANTIC_TEL_TYPE_HOME variable

Syntax

```
public static final String PROPERTY_SEMANTIC_TEL_TYPE_HOME
```

PROPERTY_SEMANTIC_TEL_TYPE_ISDN variable

Syntax

```
public static final String PROPERTY_SEMANTIC_TEL_TYPE_ISDN
```

PROPERTY_SEMANTIC_TEL_TYPE_MODEM variable

Syntax

```
public static final String PROPERTY_SEMANTIC_TEL_TYPE_MODEM
```

PROPERTY_SEMANTIC_TEL_TYPE_MSG variable

Syntax

```
public static final String PROPERTY_SEMANTIC_TEL_TYPE_MSG
```

PROPERTY_SEMANTIC_TEL_TYPE_PAGER variable

Syntax

```
public static final String PROPERTY_SEMANTIC_TEL_TYPE_PAGER
```

PROPERTY_SEMANTIC_TEL_TYPE_PREF variable

Syntax

```
public static final String PROPERTY_SEMANTIC_TEL_TYPE_PREF
```

PROPERTY_SEMANTIC_TEL_TYPE_VIDEO variable

Syntax

```
public static final String PROPERTY_SEMANTIC_TEL_TYPE_VIDEO
```

PROPERTY_SEMANTIC_TEL_TYPE_VOICE variable

Default.

Syntax

```
public static final String PROPERTY_SEMANTIC_TEL_TYPE_VOICE
```

PROPERTY_SEMANTIC_TEL_TYPE_WORK variable

Syntax

```
public static final String PROPERTY_SEMANTIC_TEL_TYPE_WORK
```

PROPERTY_SEMANTIC_TIMEZONE variable

Syntax

```
public static final String PROPERTY_SEMANTIC_TIMEZONE
```

PROPERTY_SEMANTIC_TITLE variable

Syntax

```
public static final String PROPERTY_SEMANTIC_TITLE
```

PROPERTY_SEMANTIC_TYPE_HOME variable

Syntax

```
public static final String PROPERTY_SEMANTIC_TYPE_HOME
```

PROPERTY_SEMANTIC_TYPE_WORK variable

Default.

Syntax

```
public static final String PROPERTY_SEMANTIC_TYPE_WORK
```

PROPERTY_SEMANTIC_UID variable

Syntax

```
public static final String PROPERTY_SEMANTIC_UID
```

PROPERTY_SEMANTIC_URL variable*Syntax*

```
public static final String PROPERTY_SEMANTIC_URL
```

PROPERTY_SEMANTIC_VERSION variable*Syntax*

```
public static final String PROPERTY_SEMANTIC_VERSION
```

SUPRoute class

Deprecated. since 3.0, Use com.sap.mobile.lib.request.SUPRoute

Package

```
com.sap.mobile.lib.sdmconnectivity
```

Syntax

```
public class SUPRoute
```

Members

All members of SUPRoute, including inherited members. **Variables**

Modifier and Type	Variable	Description
public Map< String, Object >	supRoute	
public CookieJar	cookieJar	

Constructors

Modifier and Type	Constructor	Description
public	<i>SUPRoute()</i> on page 1776	

Methods

Modifier and Type	Method	Description
public void	<i>removeHeader(String)</i> on page 1776	
public void	<i>setheaders(String, String)</i> on page 1776	
public void	<i>storeCookie(List< Cookie >)</i> on page 1776	

SUPRoute() constructor

Syntax

```
public SUPRoute ()
```

removeHeader(String) method

Syntax

```
public void removeHeader (String Key)
```

setheaders(String, String) method

Syntax

```
public void setheaders (  
    String key,  
    String Value  
)
```

storeCookie(List< Cookie >) method

Syntax

```
public void storeCookie (List< Cookie > httpCookie)
```

cookieJar variable

Syntax

```
public CookieJar cookieJar
```

supRoute variable

Syntax

```
public Map< String, Object > supRoute
```

TrustSAPSSLSocketFactory class

Deprecated. since 3.0, Use com.sap.mobile.lib.request.TrustSAPSSLSocketFactory

Package

```
com.sap.mobile.lib.sdmconnectivity
```

Syntax

```
public class TrustSAPSSLSocketFactory
```

Members

All members of `TrustSAPSSLSocketFactory`, including inherited members. **Variables**

Modifier and Type	Variable	Description
public static final String	TLS_SSL_CONTEXT	

Constructors

Modifier and Type	Constructor	Description
public	<i>TrustSAPSSLSocketFactory(KeyStore, String, final ISDMRequestManager)</i> on page 1777	

Methods

Modifier and Type	Method	Description
public Socket	<i>createSocket()</i> on page 1778	
public Socket	<i>createSocket(Socket, String, int, boolean)</i> on page 1778	
public Socket	<i>createSocket(InetAddress, int, InetAddress, int)</i> on page 1778	
public Socket	<i>createSocket(InetAddress, int)</i> on page 1778	
public Socket	<i>createSocket(String, int, InetAddress, int)</i> on page 1778	
public Socket	<i>createSocket(String, int)</i> on page 1779	
public String[]	<i>getDefaultCipherSuites()</i> on page 1779	
public String[]	<i>getSupportedCipherSuites()</i> on page 1779	

TrustSAPSSLSocketFactory(KeyStore, String, final ISDMRequestManager)
constructor

Syntax

```
public TrustSAPSSLSocketFactory (
    KeyStore keyStore,
```

```
String keyStorePassword,  
    final ISDMRequestManager aRequestManager  
) throws Exception
```

createSocket() method

Syntax

```
public Socket createSocket () throws IOException
```

createSocket(Socket, String, int, boolean) method

Syntax

```
public Socket createSocket (  
    Socket socket,  
    String s,  
    int i,  
    boolean flag  
) throws IOException
```

createSocket(InetAddress, int, InetAddress, int) method

Syntax

```
public Socket createSocket (  
    InetAddress inaddr,  
    int i,  
    InetAddress inaddr1,  
    int j  
) throws IOException
```

createSocket(InetAddress, int) method

Syntax

```
public Socket createSocket (  
    InetAddress inaddr,  
    int i  
) throws IOException
```

createSocket(String, int, InetAddress, int) method

Syntax

```
public Socket createSocket (  
    String s,  
    int i,  
    InetAddress inaddr,  
    int j  
) throws IOException
```

*createSocket(String, int) method***Syntax**

```
public Socket createSocket (
    String s,
    int i
) throws IOException
```

*getDefaultCipherSuites() method***Syntax**

```
public String[] getDefaultCipherSuites ()
```

*getSupportedCipherSuites() method***Syntax**

```
public String[] getSupportedCipherSuites ()
```

*TLS_SSL_CONTEXT variable***Syntax**

```
public static final String TLS_SSL_CONTEXT
```

Developing with MAF Logon for Android

MAF logon components include MAF Logon UI and MAF Logon Manager, and support user onboarding.

Use MAF logon components to:

- Create user-initiated registration requests to a specified security infrastructure.
- Lock and unlock the secure store to protect sensitive information.
- Change secure store and back-end passwords to enhance security in an enterprise environment.
- Implement various customization options.

MAF Logon UI presents logon screens on the device, providing easy integration for applications that use default logon UI behavior. MAF Logon Manager constructs UI contexts (which are, in turn, presented to the Logon UI) and executes logon operations. The Logon UI constructs a dynamic UI from the context elements presented by Logon Manager. Thus, MAF Logon Manager handles all UI-related configurations.

Architectural Overview

MAF includes a configurable, multipurpose onboarding component. The Logon Core is separate from the Logon UI, to support the creation of custom Logon UIs. This layer contains

code to execute logon operations. The component builds on SAP Mobile Platform libraries, such as OData Connectivity, Afaria client libraries, and Client Hub libraries.

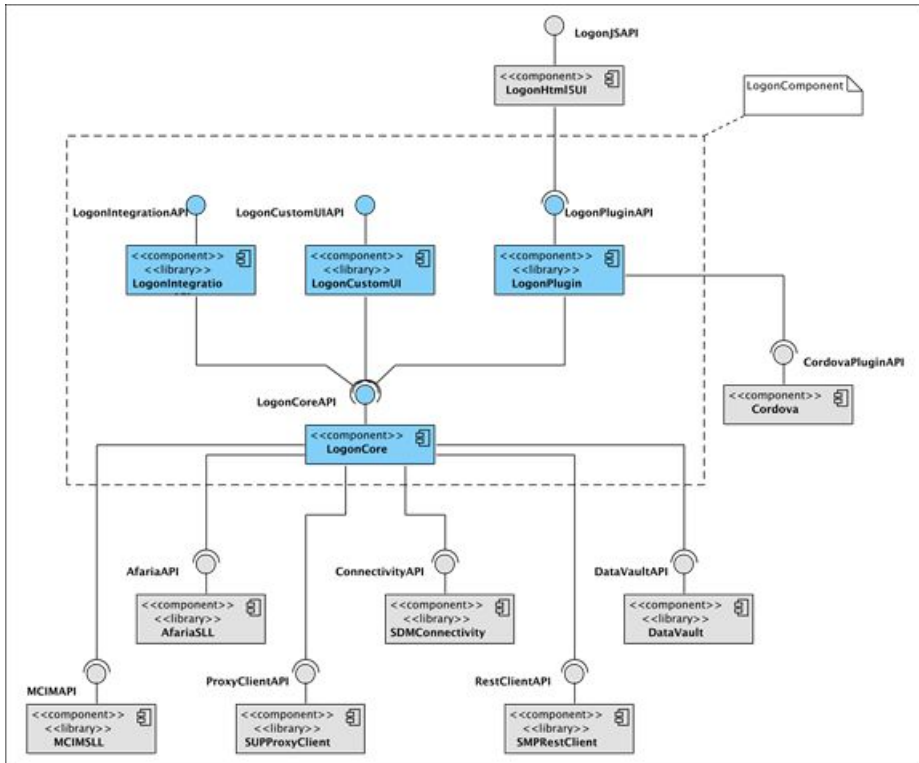

Based on user input, the Logon Core determines which type of registration to execute. After registration, the Logon Core:

1. Checks if any scenario is configured to be forced.
2. Triggers a test HTTP(S) request to the host, and the port specified by the user.
3. Analyzes the response to this request based on:
 - HTTP response code
 - Cookies
 - Response headers

The Logon Core then determines which communicator to use. If it cannot be determined, the logon falls back to HTTP Rest. If the decision flow can find a suitable communication setup, it reports a success, otherwise the logon process stops with a failure message.

The default Logon UI supports customization of headers and footers and includes a fully skinnable UI. This component builds on the MAF Logon Core, and provides a higher-level integration API. These logon operations are supported by the integration API:

- Logon – register or unlock the secure store so that the app has access to server information and credentials to initiate requests.
- Change back-end password – update the backend password stored in the secure store of the client.
- Change secure store password (App Passcode) – change the password of the secure store.
- Lock secure store – force the secure store to lock itself while the application is still in the foreground.
- Delete user – unregister and delete all locally stored content from the secure store.
- Registration information – present information provided by the user during logon.
- Update application settings – get server settings from SAP Mobile Platform.
- Registration data – used by the application to get all registration data from MAF logon.

MAF Logon Task Flow

Create a new project or check if your existing project is configured correctly.

Creating Android Starter Project

Create a new project.

1. Install Eclipse. See *SAP Note 1890477* for version information.
2. Install Google Eclipse plug-ins (Android, ADB, DDMS).
3. Install Google Android SDK.
4. Create an Android emulator (API level 8 or later).
5. Create a new project by selecting **File > New > Project**.
6. Select **Android Application > Android Project**.
7. Fill in the appropriate fields of the new project wizard:

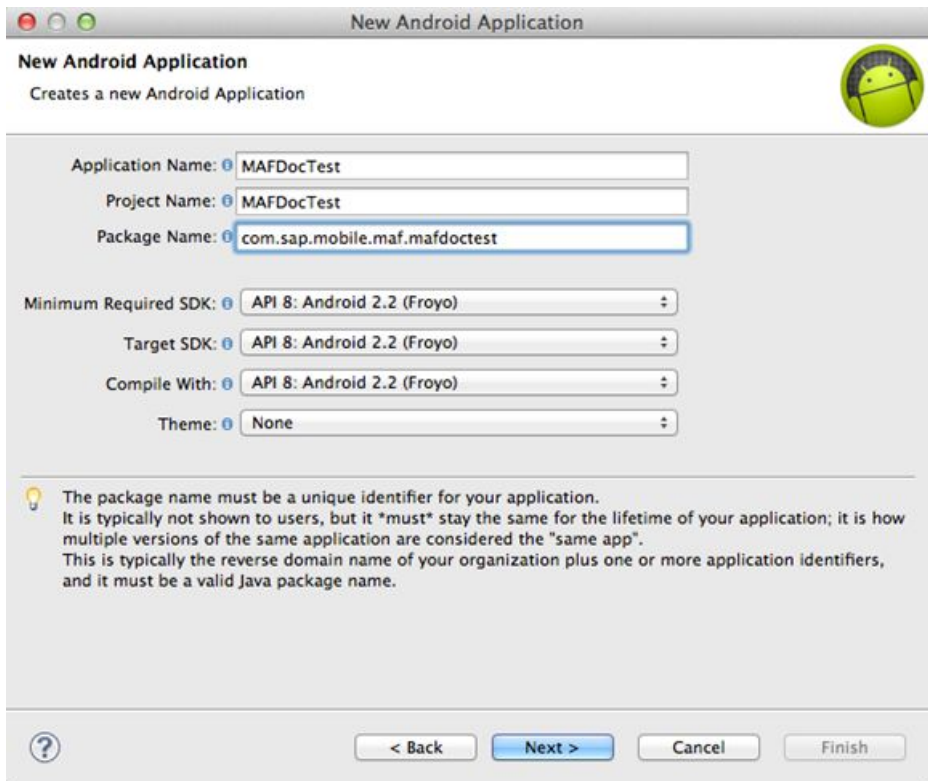

8. Click **Next**.
9. Configure the project, and click **Next**:

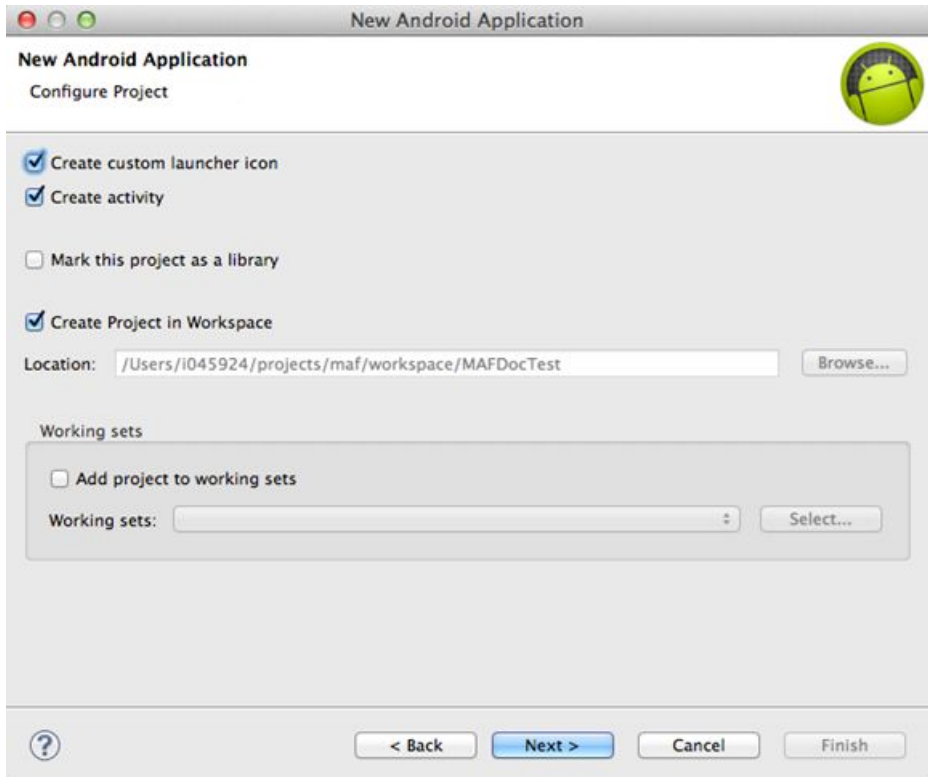

10. Configure the launcher icon, and click **Next**:

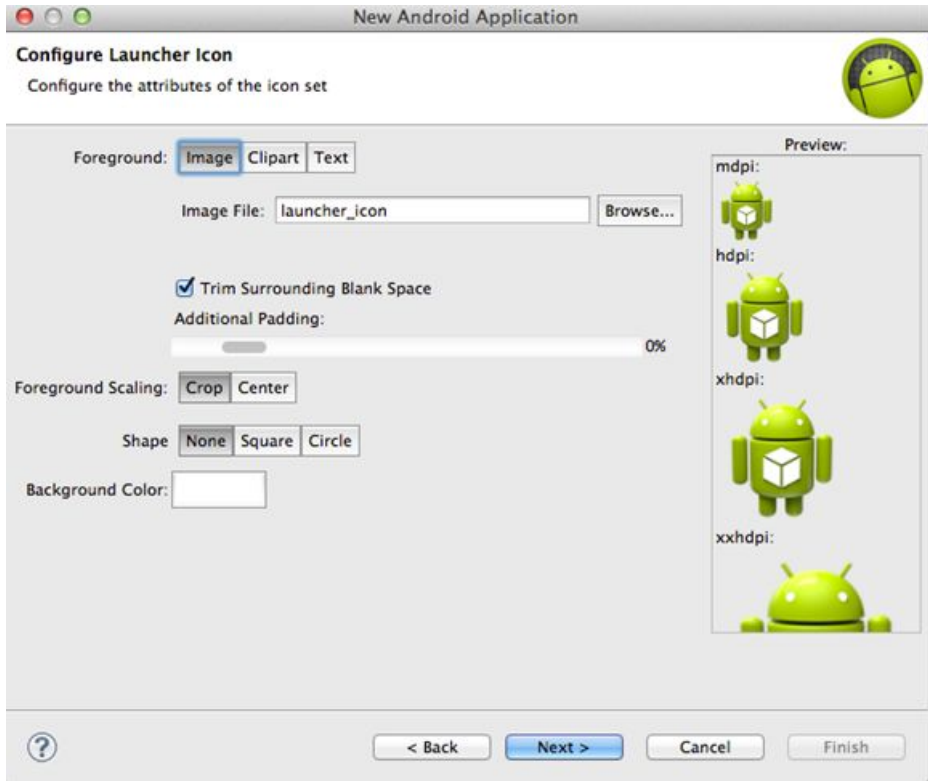

11. Select the **Create Activity**, select **Blank Activity** from the list, and click **Next**.
12. On the next screen, fill in the Activity Name and Layout Name fields, and click **Finish**.
13. The application compiles, and you can run it in the emulator:

Integrating MAF Logon

Integrate MAF logon with your application.

Prerequisites:

- Eclipse
- Android Eclipse Plugin (latest)
- Android Platform Tools (latest)
- An Android application created in your eclipse workspace

See <http://service.sap.com/pam> for version information.

If you have followed the Create Android Starter Project Task Flow, you should have similar project structure:

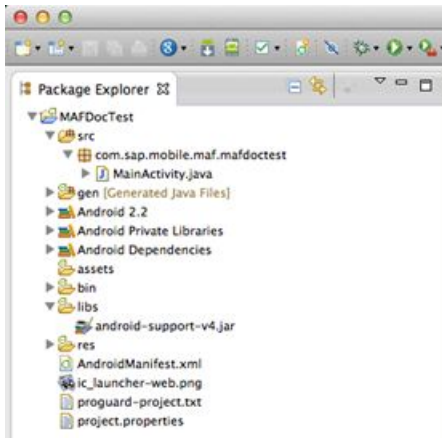

Setting Up Dependencies

Set up project dependencies.

1. Locate the MAF libraries, which are installed with SAP Mobile Platform Client SDK installer into the folder you specified during installation.
2. Add the following MAF libraries to your Android project build path in the `libs` folder.
 - MAF Android libraries (HTTP REST):
 - maflogger.jar maflogoncore.jar
 - maflogonui.jar mafsettingscreen.jar
 - mafuicomponents.jar

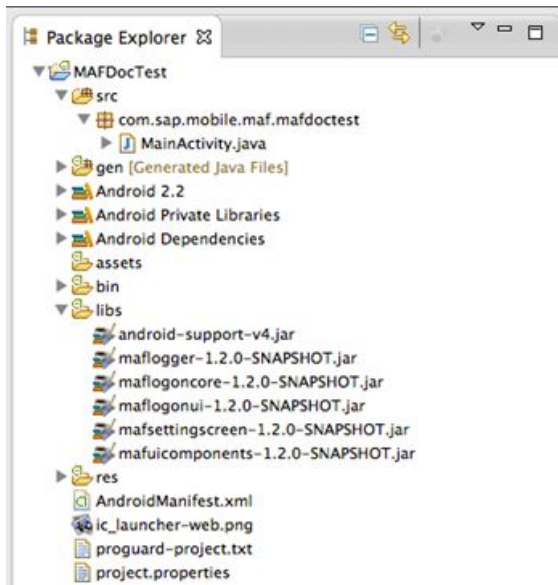

3. Locate MAF resources, which are installed, by default, in the SAP Mobile Platform installation folder:
 - maflogonui.apklib
 - mafsettingscreen.apklib
 - mafuicomponents.apklib
4. Change the extension of the apklib archives to ".zip". Unzip the files, which contain Android apklib Eclipse projects:
 - maflogonui-res
 - mafsettingscreen-res
 - mafuicomponents-res
5. To add the resources to your workspace, copy the extracted folders to your workspace. Your folder structure is now similar to this:

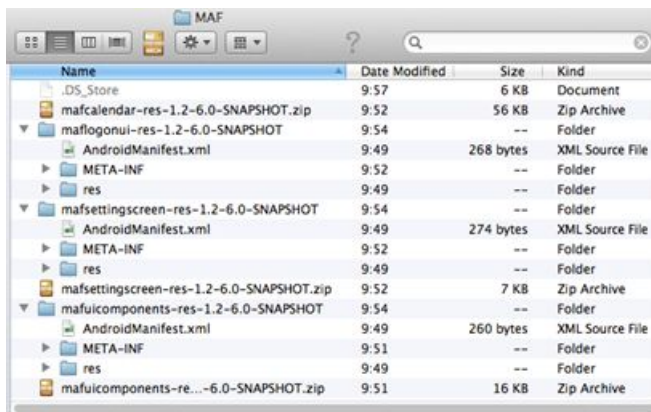

6. To import the resources to the Eclipse project, open Eclipse and select **File > New > Project**.
7. In the New Project wizard, select **Android > Existing Android Code Into Workspace**, and click **Next**.
8. Click **Browse** to select the folder where you extracted the resource projects.
9. Select all projects, select **Copy projects into workspace**, then click **Finish**.
Three are now three new Android projects in your Eclipse workspace:

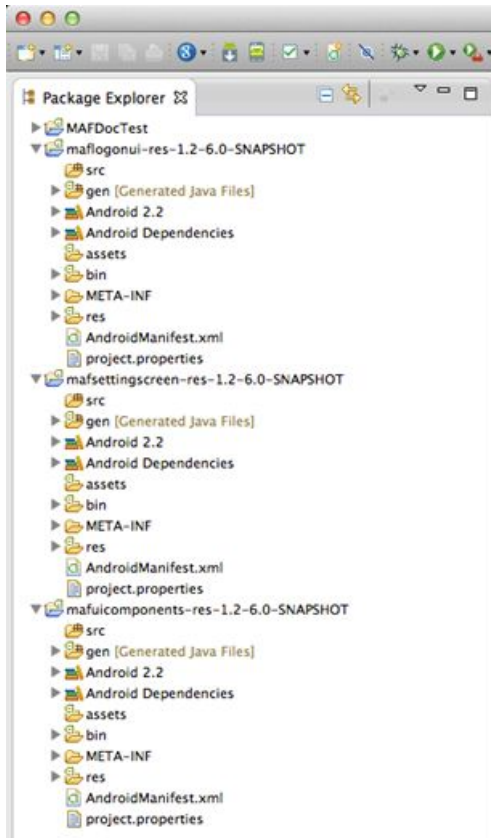

These projects do not include any source code, but do include these Android resource files:

- Images
- Layouts
- Localization
- XMLs

10. Mark the resource projects as Android library projects:

- a. Select a project.
- b. Open the project properties.
- c. Select **Android** and mark the project as library by selecting **Is Library**.
- d. Repeat steps a-c for all the resource projects.

11. Set up dependencies:

- a. Your Android project must reference the Android library projects from your workspace. Open the project properties of your Android project and select **Android**.
- b. In the Library section, click **Add**.
- c. Select one of the listed projects, and click **OK**.

- d. Repeat steps a-c for the rest of the Android library projects. As a result, the referenced Android libraries get listed in your project properties window.
 - e. Click **OK** to save the changes.
- 12.** Find and add SAP Mobile Platform client libraries to your project: SAP Mobile Platform libraries are installed with SAP Mobile Platform Client SDK installer into the folder you specified during installation. Add the following `.jar` files to your Android project build path in the `libs` folder:
- SAP Mobile Platform libraries
 - `Common.jar`
 - `Connectivity.jar`
 - `CoreServices.jar`
 - `Request.jar`
- If you use HTTP REST based communication channel, add these libraries:
- `DataVaultLib.jar`
 - `perflib.jar`
 - `sap-e2etrace.jar`
- 13.** Locate and add Afaria client libraries to your project: Afaria libraries are installed with SAP Mobile Platform Client SDK installer into the folder you specified. Add the `AfariaSLL.jar` to your Android project build path in the `libs` folder.
- 14.** Locate and add Client Hub libraries to your project, which are installed with SAP Mobile Platform Client SDK installer into the folder you specified. Add the `ClientHubSLL.jar` to your Android project build path in the `libs` folder.

Implementing MAF Logon Code

Implement MAF Logon Code.

1. Set required permissions in your Android manifest file. MAF Logon uses these Android device functions:
 - Network and Internet communication
 - Phone state reading
 - External storage

To give access to these Android resources, add these lines to your `AndroidManifest.xml`:

```
<uses-permission android:name="android.permission.INTERNET"/>
<uses-permission
  android:name="android.permission.READ_PHONE_STATE"/>
<uses-permission
  android:name="android.permission.ACCESS_NETWORK_STATE"/>
<uses-permission
  android:name="android.permission.WRITE_EXTERNAL_STORAGE" />
```

2. Create `LogonActivity`. To present logon screens, create a new Android activity and implement the `LogonListener` interface. Use the New Java Class wizard:

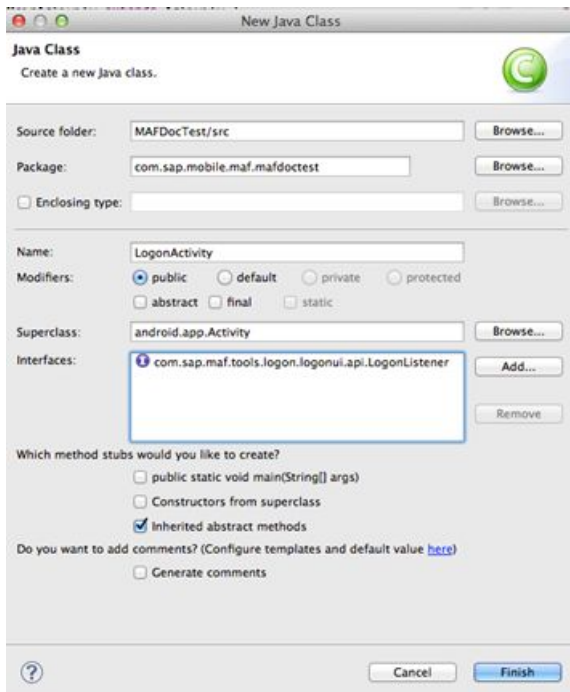

Select `android.app.Activity` as the superclass, and add `com.sap.maf.tools.logon.lgoonui.api.LogonListener` to the implemented interfaces.

3. Click **Finish** to create the activity, and stub methods, for the `LogonListener`. The MAF Logon component calls back these methods on various events.
4. Add the activity to your project's `AndroidManifest.xml`:

```
<activity
android:name="com.sap.mobile.maf.mafdoctest.LogonActivity"
android:configChanges="keyboardHidden|orientation|screenSize">
</activity>
```

5. Add these fields to the class:

```
private final String LOG_TAG = "MAFLogon";
private final String APPLICATIONID =
"com.sap.maf.test.adr.logonapp";
private LogonUIFacade logonUIFacade;
private Activity act;
private Context ctx;
```

To automatically resolve all the necessary imports needed for the fields, click the **Source** menu, and select **Organize Imports**.

6. Override the `onCreate` methods of the superclass with this implementation:

```
@Override
protected void onCreate(Bundle savedInstanceState) {
    super.onCreate(savedInstanceState);
    //get an instance of the LogonUIFacade
    logonUIFacade = LogonUIFacade.getInstance();
```

```

//set activity reference
act = this;
//set context reference
ctx = this;
//init LogonUIFacade
logonUIFacade.init(this, ctx, APPLICATIONID);
//ask LogonUIFacade to present the logon screen
//set the resulting view as the content view for this activity
setContentView(logonUIFacade.logon());
}

```

7. In the MainActivity.java file, send an Intent to present the LogonActivity:

```

@Override
protected void onCreate(Bundle savedInstanceState) {
    super.onCreate(savedInstanceState);
    setContentView(R.layout.activity_main);
    //present MAF Logon Screen
    Intent i = new Intent(this, LogonActivity.class);
    startActivity(i);
}

```

8. In the LogonActivity.java file, implement the onLogonFinished method from the LogonListener:

```

@Override
public void onLogonFinished(String arg0, boolean arg1,
LogonContext arg2) {
    //hides MAFLogonUI when logon finished and returns to main
activity
    finish();
}

```

9. Run your application in Android emulator. Now you can present the MAFLogonUI and register successfully.

Executing Logon Operations

After you initialize the LogonUIFacade, present the MAF Logon UI screens. The LogonUIFacade interacts with MAFLogonCore components.

To present a particular screen, call the corresponding method on the LogonUIFacade. If any user input is required for the started operation, the LogonUIFacade presents a corresponding screen. The LogonUIFacade generates input screens. You must set the generated view to a presented activity, in this example, the LogonActivity. The user fills in the input screen fields with valid data and triggers the execution of the next step of the requested operation.

In all of the following examples, the application must construct an activity, which implements the LogonListener interface:

```

public class LogonActivity extends Activity implements LogonListener
{
    //helper fields to keep the code cleaner
    private final String LOG_TAG = "LogonActivity";
    private final String APPLICATIONID =
"com.sap.maf.test.adr.logonapp";
    private Activity act;
    private Context ctx;
}

```

```
private LogonUIFacade logonUIFacade;

@Override
protected void onCreate(Bundle savedInstanceState) {
    super.onCreate(savedInstanceState);
    act = this;
    ctx = this;

    //prepare styling
    MAFSkinManager.getInstance(this).loadStyle("green",
        getResources().openRawResource(R.raw.styles_def));
    MAFSkinManager.getInstance(this).loadStyle("red",
        getResources().openRawResource(R.raw.styles_red));

    //get instance of LogonUIFacade Singleton
    logonUIFacade = LogonUIFacade.getInstance();

    //reset MAFLogger
    MAFLogger.clearLogData();
    MAFLogger.logToAndroid(true);

    //Initialize LogonUIFacade
    logonUIFacade.init(this, act, ctx, APPLICATIONID);

    //call the actual LogonUIFacade method that corresponds to
    //the Operation you would like to execute.
    ...

    //Once presented reskin the UI
    MAFUIFactory.getInstance().reskinUI(this);
}

//LogonListener interface methods implemented!
```

Logon

To present the logon screen from your activity:

```
@Override
protected void onCreate(Bundle savedInstanceState) {
    super.onCreate(savedInstanceState);
    ...
    //call Logon method of LogonUIFacade and set the resulting
    //view as content view of this Acvitivity.
    setContentView(logonUIFacade.logon());
    ...
}
```

Delete Registration

You can present a button for the user to delete the registration. To trigger the delete user operation, write a similar action callback method in your Activity:

```
private void onDeleteUserButtonClicked() {
    ...
    logonUIFacade.deleteUser();
}
```

```

    ...
}

```

Lock Secure Store

To lock the secure store when the application is running and is in foreground, write a method similar to this in your Activity:

```

private void onLockButtonClicked() {
    ...
    logonUIFacade.lockSecureStore();
    ...
}

```

This locks the secure store but does not present the logon screen. To present the logon screen after the secure store is locked, call the logon method of LogonUIFacade. This shows the unlock screen if the user has already been registered:

```

private void onLockButtonClicked() {
    ...
    logonUIFacade.lockSecureStore();
    //call Logon method of LogonUIFacade and set the resulting
    //view as content view of this Acvitivity.
    setContentView(logonUIFacade.logon());
    ...
}

```

Change App Passcode

You can provide a button to change the App Passcode. To trigger the change operation, write a method similar to this in your activity:

```

private void onChangeAppPasscodeButtonClicked() {
    ...
    this.ctx = this;

    ...
    logonUIFacade.changeSecureStorePassword(ctx, true);
    ...
}

```

Update Back-End Password

You can provide a button to update the stored back-end password. To trigger the change operation, write a method similar to this in your activity:

```

private void onChangeBackendPassowordButtonClicked() {
    ...
    this.ctx = this;
    ...
    logonUIFacade.changeBackendPassword(ctx);
    ...
}

```

Review Login Data

You can provide a dialog to review the registration information. Create a button on the UI and write a method similar to this in your activity:

```
private void onShowRegInfoButtonClicked() {
    ...
    this.ctx = this;
    ...
    logonUIFacade.getRegistrationInfo(ctx);
    ...
}
```

Data Requests

After you complete the registration and initialize the secure store, you can request data from the back end.

Copy this code in any activity to execute a service document request. This example places the code in the main Activity class, which also implements the `INetListener` interface:

```
private final String LOG_TAG = "MAIN_ACTIVITY";

private void downloadServiceDocument() throws
PreferencesException {
    ILogger logger = new Logger();

    LogonCore lcCore = LogonCore.getInstance();

    Channel channel = lcCore.getLogonContext().getChannel();

    boolean isHttpsConnection =
lcCore.getLogonContext().isHttps();
    String host = lcCore.getLogonContext().getHost();
    int port = lcCore.getLogonContext().getPort();
    String suffix = lcCore.getLogonContext().getResourcePath();
    String appID = lcCore.getLogonContext().getAppId();
    String addr;

    IPreferences pref = new Preferences(this, logger);
    ConnectivityParameters param = new ConnectivityParameters();
    BaseRequest getServiceDoc = new BaseRequest();
    RequestManager reqMan = null;
    try {

        LogonContext lgContext =
LogonManager.getInstance().getLogonContext(this);
        param.setUsername(lgContext.getEndPointUser());
        param.setUserPassword(lgContext.getEndPointPassword());
        reqMan = new RequestManager(logger, pref, param, 1);
        MySSLChallengeListener mscl = new
MySSLChallengeListener();
        reqMan.setSSLChallengeListener(mscl);
```

```

        if (channel == Channel.REST) {
            if (isHttpsConnection) {
                addr = "https://" + host + ":" + port + suffix + "/"
                    + appID;
                MAFLogger.i(LOG_TAG, "REST getServiceDoc request
sent to: "
                    + addr);
            } else {
                addr = "http://" + host + ":" + port + suffix + "/" +
appID
                    + "/";
                MAFLogger.i(LOG_TAG, "REST getServiceDoc request
sent to: "
                    + addr);
            }
            getServiceDoc.setRequestUrl(addr);
        } else if (channel == Channel.GATEWAY) {
            addr = "http://<GW_HOST>:<PORT>/<GW_CONTENT_URL>/"
                + appID;
            MAFLogger.i(LOG_TAG, "GATEWAY getServiceDoc request
sent to: "
                + addr);
            getServiceDoc.setRequestUrl(addr);
        }
    } catch (LogonManagerException e) {
        e.printStackTrace();
        runOnUiThread(new Runnable() {
            @Override
            public void run() {
                MAFToast.makeText(act, "Failed to download service
document", MAFToast.LENGTH_SHORT).show();
            }
        });
    }
}

getServiceDoc.setRequestMethod(BaseRequest.REQUEST_METHOD_GET);
getServiceDoc.setListener(this);

reqMan.makeRequest(getServiceDoc);
}

final class MySslChallengeListener implements
com.sap.mobile.lib.request.HttpChannelListeners.ISSLChallengeListen
er {

    @Override
    public boolean
isServerTrusted(java.security.cert.X509Certificate[] arg0) {
        return true;
    }
}

```

```
@Override
public void onError(IRequest arg0, IResponse arg1,
IRequestStateElement arg2) {
    // TODO Auto-generated method stub

}

@Override
public void onSuccess(IRequest arg0, IResponse arg1) {
    // TODO Auto-generated method stub

}
```

First, get an `MAFLogonCore` instance in the `downloadServiceDocument` method:

```
...
LogonCore lcCore = LogonCore.getInstance();
...
```

Then, you can get additional information about the earlier registration:

```
...
Channel channel = lcCore.getLogonContext().getChannel();
boolean isHttpsConnection = lcCore.getLogonContext().isHttps();
String host = lcCore.getLogonContext().getHost();
int port = lcCore.getLogonContext().getPort();
String suffix = lcCore.getLogonContext().getResourcePath();
String appID = lcCore.getLogonContext().getAppId();
...
```

The `Channel` class contains information about the registration type:

```
/**
 * Logon channel identifiers
 *
 */
public enum Channel {
    REST, GATEWAY
};
```

Based on the information, you can construct a request address:

```
...
String addr;
...
pref = new Preferences(this, logger);
param = new ConnectivityParameters();
getServiceDoc = new BaseRequest();
...
if(channel == Channel.REST){
    if (isHttpsConnection) {
        addr = "https://" + host + ":" + port + suffix + "/" +
appID;
        MAFLogger.i(TAG, "REST getServiceDoc request sent to: " +
addr);
    } else {
        addr = "http://" + host + ":" + port + suffix + "/" +
```

```

appID+"/";
        MAFLogger.i(TAG, "REST getServiceDoc request sent to: " +
addr);
    }
    getServiceDoc.setRequestUrl(addr);
} else if(channel == Channel.GATEWAY){
    addr = "http://<GW_HOST>:<PORT>/<GW_CONTENT_URL>/" ;
    MAFLogger.i(TAG, "GATEWAY getServiceDoc request sent to: " +
addr);
    getServiceDoc.setRequestUrl(addr);
} else if(channel == Channel.IMO){
    getServiceDoc.setRequestUrl(lgContext.getEndPointUrl());
}
}

```

This way you can prepare for all Channel types. `getServiceDoc` is an instance of the `BaseRequest` class, for which you can set the constructed service address.

You can now start your requests:

```

getServiceDoc.setRequestMethod(SDMBaseRequest.REQUEST_METHOD_GET);
getServiceDoc.setListener(this);

reqMan.makeRequest(getServiceDoc);

```

You must handle exceptions as well.

Mutual Certificate Handling

MAF supports mutual certificate-based data requests. To execute requests with certificates, set an identity into the SAP Mobile Platform RequestManager:

```

reqMan = new RequestManager(logger, pref, param, 1);
MySSLChallengeListener mscl = new MySSLChallengeListener();

if(lgcCtx.getUserCreationPolicy().equals(UserCreationPolicy.certifi
cate)){
    HttpClientCertInfo certInfo =
LogonUIFacade.getClientCertInfo(appID);
    if(certInfo != null){
        MutualCertificateHandler mch = new
MutualCertificateHandler(certInfo);
        reqMan.setMutualSSLChallengeListener(mch);
    }
}

reqMan.setSSLChallengeListener(mscl);

```

In this code, the `MySSLChallengeListener` is the class that the application must implement. MAF calls this listener when the user creation policy is set to certificate and SAP Mobile Platform server-side security configuration used during registration is set to support mutual certificate handling.

A sample implementation of the listener:

```

final class MySSLChallengeListener implements ISSSLChallengeListener
{

```

```
@Override
public boolean isServerTrusted(X509Certificate[] cer) {

    return true;
}
}
```

Handling Delegate Calls

To get callbacks from MAF logon operations, implement the LogonListener interface in your logon activity.

To see which callback method is called, implement:

```
@Override
public void objectFromSecureStoreForKey() {
    Log.i(LOG_TAG, "objectFromSecureStoreForKey() called");
}

@Override
public void onApplicationSettingsUpdated() {
    Log.i(LOG_TAG, "onApplicationSettingsUpdated() called");
}

@Override
public void onBackendPasswordChanged(boolean arg0) {
    Log.i(LOG_TAG, "onBackendPasswordChanged() called");
}

@Override
public void onLogonFinished(String error, boolean
isUserRegistered, LogonContext context) {
    Log.i(LOG_TAG, "onLogonFinished() called");
}

@Override
public void onSecureStorePasswordChanged(boolean arg0, String
arg1) {
    Log.i(LOG_TAG, "onSecureStorePasswordChanged() called");
}

@Override
public void onUserDeleted() {
    Log.i(LOG_TAG, "onUserDeleted() called");
}

@Override
public void registrationInfo() {
    Log.i(LOG_TAG, "registrationInfo() called");
}
```

Error Handling

You can handle errors of MAF logon operations in two ways.

- Through localized error messages that are received when the LogonListener callback happens:

```
@Override
    public void onLogonFinished(String error, boolean
isUserRegistered, LogonContext context) {
        Log.i(LOG_TAG, "onLogonFinished:[error]=" + error
            + " [isUserRegistered]="+ isUserRegistered
            + " [context]="+context);
        //makes hides MAFLogonUI when logon finished
        finish();
    }
```

- Through standard Java exceptions:

```
/**
 * Application logic with logout button.
 *
 * @param logonContext
 * @throws LogonManagerException
 */
private void doApplicationLogic() throws LogonCoreException
{...}
```

Logon Configuration Options

MAF Logon provides a default value-based configuration through the LogonUIFacade.

```
private void setDefaultFieldValues() {
    // -----vemausup220 -
direct-----
    logonUIFacade.setDefaultValue(
SharedPreferenceKeys.PREFERENCE_ID_SUPSERVERPORT.toString(),
        "<HTTP_PORT>");
    logonUIFacade.setDefaultValue(
SharedPreferenceKeys.PREFERENCE_ID_SUPSERVERHTTPSPORT.toString(),
        "<HTTPS_PORT>");
    logonUIFacade.setDefaultValue(
SharedPreferenceKeys.PREFERENCE_ID_SUPSERVERURL.toString(),
        "<HOSTNAME>");
    logonUIFacade.setDefaultValue(
SharedPreferenceKeys.PREFERENCE_ID_SUPSERVERFARMID.toString(),
        "<FAR_ID>");
    logonUIFacade.setDefaultValue(
        SharedPreferenceKeys.PREFERENCE_ID_URLSUFFIX.toString(),
        "<REVERSE_PROXY_SUFFIX>");
    logonUIFacade.setDefaultValue(
SharedPreferenceKeys.PREFERENCE_ID_SECCONFIG.toString(),
        "<SECURITY_CONFIGURATION>");
}
```

MAF Onboarding Scenarios

The MAF logon manager supports multiple onboarding scenarios, based on the most common infrastructure setups supported by enterprise mobile applications.

For example, an enterprise might have SAP Mobile Platform installed and use reverse proxy to route Internet requests to intranet-hosted Gateway systems. An alternate scenario also uses SAP Mobile Platform, but does not use reverse proxy, and only allows intranet access to the Gateway.

Note: You can test HTTPS connections only by using actual iOS devices. Additionally, the root CA certificate and all intermediate CA certificates that are used to sign the SAP Mobile Platform or reverse proxy certificates must be installed on the device. The iOS simulator does not contain the full implementation of the iOS Security Framework, and the server’s SSL certificate cannot be validated by the iOS CFNetwork Framework.

Direct SAP Mobile Platform

The direct SAP Mobile Platform landscape contains an SAP NetWeaver Gateway (subsequently referred to as Gateway) server. SAP Mobile Platform server is installed and configured to connect to the Gateway server. Connections are accepted only from the company intranet.

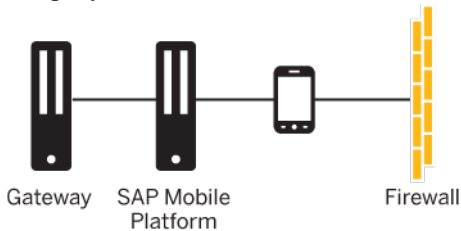

This table shows the information that users must provide, in the MAF logon UI, to use this type of connection. The parameter values depend on the configuration the administrators set.

Parameter Name	Example Value
Server Host	<SMP_HOST_NAME>
User Name	<USERNAME>
Password	<PASSWORD>
Server Port	<SMP_SERVER_HTTP(S)_PORT>
Secured Connection	ON - DEFAULT
Security Configuration	EMPTY - DEFAULT <SMP_SECURITY_CONFIG_NAME>

By default, the secured connection (HTTPS) is ON, so also by default, the connection type is HTTPS.

Cloud-Based SAP Mobile Platform

The cloud-based SAP Mobile Platform landscape is similar to the direct SAP Mobile Platform scenario; however, the SAP Mobile Platform server is installed in the cloud.

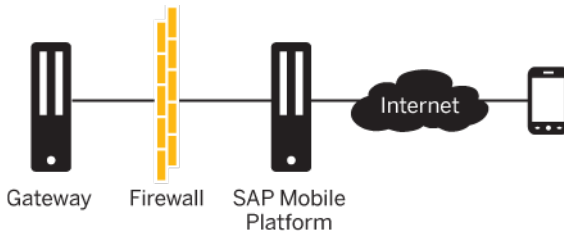

This table shows the information that users must provide, in the MAF logon UI, to use this type of connection. The parameter values depend on the configuration the administrators set.

Parameter Name	Example Value
Server Host	< SMP_SERVER_HOST_NAME >
User Name	<USERNAME>
Password	<PASSWORD>
Server Port	< SMP_SERVER_HTTPS_PORT >
Secured Connection	ON - DEFAULT
Security Configuration	EMPTY - DEFAULT <SMP_SERVER_SECURITY_CONFIG_NAME>

By default, the secured connection (HTTPS) is ON, so also by default, the connection type is HTTPS.

SAP Mobile Platform with Third-Party Proxy

The SAP Mobile Platform with third party proxy landscape is similar to the direct SAP Mobile Platform scenario, but you can access the SAP Mobile Platform server from both the Internet and intranet. The reverse proxy enables the mobile device to access the landscape from the Internet.

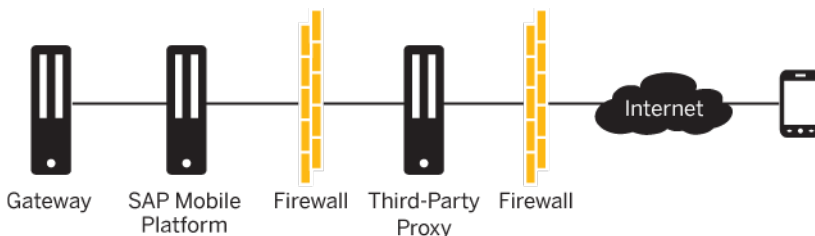

This table shows the information that users must provide, in the MAF logon UI, to use this type of connection. The parameter values depend on the configuration the administrators set.

Parameter Name	Example Value
Server Host	<PROXY_HOST_NAME>
User Name	<USERNAME>
Password	<PASSWORD>
Server Port	<PROXY_HTTP(S)_PORT>
Secured Connection	ON
Security Configuration	EMPTY - DEFAULT <SMP_SERVER_SECURITY_CONFIG_NAME>

By default, the secured connection (HTTPS) is ON, and is set to port 443. When the secured connection is OFF, the default port used is 80.

Direct Gateway

The direct Gateway landscape contains only the Gateway system, and restricts access to the intranet. The mobile device must connect to the intranet via internal Wi-Fi or through VPN.

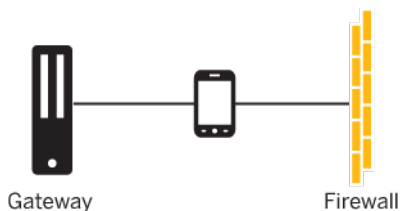

This table shows the information that users must provide, in the MAF logon UI, to use this type of connection. The parameter values depend on the configuration the administrators set.

Parameter Name	Example Value
Server Host	<GATEWAY_HOST_NAME>
User Name	<GATEWAY_USERNAME>
Password	<GATEWAY_PASSWORD>
Path	<PATH_TO_GATEWAY_CONTENT>
Server Port	<GATEWAY_HTTP(S)_PORT_NUMBER>
Secured Connection	ON - DEFAULT

The default value of the path is the ping URL of the Gateway server (`https://gwhost:gwport/sap/bc/ping`). You can customize the path by modifying the `MAFLogonManagerNG.bundle/MAFLogonOperationsDefaultValues.plist` default value of key `MAFLogonOperationContextResourcePath`. If you modify this file in the application's IPA file, you must resign the file with a valid signing key before you can distribute it.

Gateway with Third-Party Proxy

The Gateway with third-party proxy landscape contains a Gateway server that resides inside the company intranet, and a third-party reverse proxy that enables the mobile device to access the Gateway from the Internet.

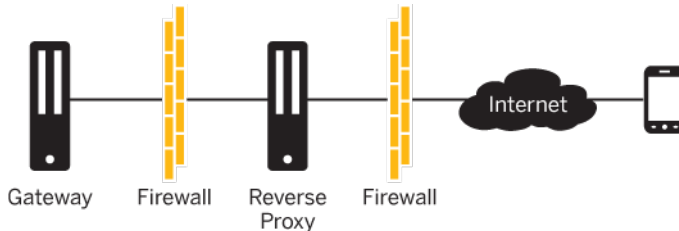

This table shows the information that users must provide, in the MAF logon UI, to use this type of connection. The parameter values depend on the configuration the administrators set.

Parameter Name	Example Value
Server Host	<GATEWAY_HOST_NAME>
User Name	<GATEWAY_USERNAME>
Password	<GATEWAY_PASSWORD>
Server Port	<GATEWAY_HTTPS_PORT_NUMBER>
Secured Connection	ON - DEFAULT

The default value of the path is the ping URL of the Gateway server (`https://gwhost:gwport/sap/bc/ping`). You can customize the path by modifying the `MAFLogonManagerNG.bundle/MAFLogonOperationsDefaultValues.plist` default value of key `MAFLogonOperationContextResourcePath`. If you modify this file in the application's IPA file, you must resign the file with a valid signing key before you can distribute it.

Other Configuration Prerequisites for Onboarding Scenarios

You must properly configure the Gateway system so the MAF logon UI component can detect the direct Gateway setup.

- Back-end users must have authorization to access the Gateway systems ping URL.
- The `is/HTTP/show_server_header` property must be enabled in SMICM transaction (ICM@SAPNetweaver). See http://help.sap.com/saphelp_nw73ehp1/helpdata/en/48/49e4dd2e3131c3e10000000a42189d/frameset.htm.

All requests in all onboarding scenarios go through the default sap-client (client 100). To change that, adjust your ICF configuration for the server (SICF transaction in Gateway System). See http://help.sap.com/saphelp_nw73ehp1/helpdata/en/48/cae5cc356c3254e10000000a42189b/frameset.htm.

Afaria Configuration

MAF Logon fully supports Afaria-based configuration management, which is built into the library.

By default, Afaria support is enabled. The MAF Logon library checks whether there is an Afaria client application installed on the device. If there is, MAF Logon attempts to get the provisioned content for the application.

Developing with Android Reusable UI Components

MAF reusable controls allow you to use native Android UI controls (such as buttons and labels) that display a default SAP style, from a prebuilt library. You can skin these components at runtime to match customer branding, without recompiling the source code. MAF also contains a set of complex controls, such as the calendar, the tree view, and locale-aware controls. These complex controls, which provide additional runtime skinning capabilities, are built from the simple MAF controls.

MAF Skinning

The Mobile Application Framework delivers native UI controls. These controls can apply metadata-driven styles, or skins. Component skinning occurs at runtime, without requiring you to recompile or re-sign the application. The end result is company-branded mobile UIs for MAF-enabled enterprise application users.

Dependencies and Project Setup

To use MAF skinning feature in your applications, add the `com/sap/mobile/maf/ui/android/MAFUIComponents` (`maf uicomponents .jar`) library, and the `mafuicomponents -res android` library project file, to your project.

The android library project includes the default SAP style XML, which holds SAP style information for all the basic controls. Also add `sap/mobile/maf/tools/android/MAFLogger` (`maflogger.jar`) to your Android project, as MAFUIComponents rely on this logging facility.

The MAF Skinning Mechanism

MAF controls inherit the standard behavior from the native controls. MAF modifies only the appearance of the controls. The MAF skinning mechanism uses a simple text-based configuration that lets you rebrand or reskin applications without requiring source code modifications.

You can easily define the configuration without extensive technical knowledge. Style configurations are simple XML files where you can specify properties for the MAF UI controls. The styling XML also includes inheritance logic which lets you reuse and extend existing components.

All MAF controls come with a default SAP style that is defined in a styling XML file, which you can find in the MAFUIComponents-Res Android library. The default SAP style satisfies

the SAP product standards for the look of the UI elements. There is also a hard-coded default skin for all the controls.

To use the MAF skinning feature, configure the appearance of the UI elements in the styling XML and load the file when you launch the application. To use the runtime skinnability capabilities of MAF, you must publish the styling XML file on a remote server. The mobile application must implement logic that calls style-loading code each time it downloads a new version of the configuration bundle.

Creating and Defining a Configuration

The style configuration defines the look of simple MAF controls. Each simple MAF UI control has a matching `TargetType` in the configuration file. Any properties you set for a `TargetType` are valid for all the UI elements of that type.

For example, the `Button` `TargetType` represents the `android.widget.Button` UI control.

Skinning based on control type is often too generic, so the style configuration also uses keys to define unique skins for each instance of a `TargetType`.

Loading the Configuration in Code and Applying the Style

To load XML-based style definitions from the configuration files, copy this code to the application source:

```
import com.sap.maf.uicontrols.MAFSkinManager;
...
MAFSkinManager.getInstance(this).loadStyle("customSkin",
getResources().openRawResource(R.raw.styles_green));
try {
    MAFSkinManager.getInstance(this).setActiveStyle("customSkin");
} catch (IllegalArgumentException e) {}
```

To load the default SAP style, use:

```
MAFSkinManager sMan = MAFSkinManager.getInstance(activity);
sMan.setDefaultStyle();
```

Configuration files are loaded incrementally. This means that if you load a new configuration file, it changes the appearance of only the controls that are redefined in the file, and updates only the properties that are explicitly described in the file. This way, you need not copy the entire `SAPDefaultStyle.xml` to change the appearance of a few controls. Create a new XML file and include only the styles you want to override.

Style Inheritance

Style inheritance lets you reuse existing components while extending them with additional capabilities. The `TargetType`'s `key` attribute is used in the inheritance. The inherited style uses the `BasedOn` attribute to define its root-style by specifying the same value as that of the `Key` attribute of the rootstyle. The substyle inherits all attributes of the rootstyle, but you can overwrite any of these attributes. This is an example of style inheritance:

```
<Style TargetType="Label" Key="DefLabel" platform="android">
    <Setter Property="Foreground" Value="#ff333333" />
```

```

        <!-- text color -->
        <Setter Property="FontFamily" Value="sans_serif" />
        <!-- font size -->
        <Setter Property="FontSize" Value="18" />
        <!-- font style -->
    </Style>

    <Style TargetType="Label" Key="LargeLabel" BasedOn="DefLabel"
    platform="android">
        <Setter Property="FontSize" Value="22" />
        <Setter Property="Foreground" Value="#ff003333" />
    </Style>

```

The first `<Style>` element defines the skinning properties for the Label target type, using the Key attribute so the substyle can refer to it. The second `<Style>` element is also defined for the Label target type, but inherits its values from the root style—defined in the BasedOn attribute, where the first style Key attribute value is used. The second `<Style>` element overwrites the FontSize and the ForeGround properties. Thus it becomes a large label flavor.

Using Flavors

The Key attribute of the sub-style is called a flavor. Every UI component has a constructor in which you can define a flavor. Alternatively, you can define the flavor attribute in the layout XML, and when that component is inflated, the MAF skinning engine applies the skinning properties according to the flavor definition.

To create UI components at runtime, pass a flavor parameter at the constructor. This creates a custom component that uses the specified flavor in the substyle, instead of the default skinning based on the target type. To create a TextView using the LargeLabel flavor from code:

```

...
MAFTextView lLabel = new MAFTextView(this, "LargeLabel");
...

```

If the screen is defined at the XML level, you can also use the MAF UI component from the layout XML. Use the attribute flavor from the SAP namespace to define the flavor for that component. This is an example of using flavor from the layout XML:

```

<LinearLayout xmlns:android="http://schemas.android.com/apk/res/
android"
    xmlns:x="http://schemas.sap.com/maf/2011/ux"
    android:layout_width="fill_parent"
    android:layout_height="fill_parent"
    android:background="#ffffffff"
    android:orientation="vertical" >

    <com.sap.maf.uicontrols.view.MAFTextView
    android:id="@+id/phone_numbers_text"
    android:layout_width="fill_parent"
    android:layout_height="wrap_content"
    android:layout_height="wrap_content"
    x:flavor= "LargeLabel"
    />
</LinearLayout>

```

Styling Different Visual States

Visual states are implemented by native controls. MAF cannot add new visual states; it can style only those states that are already supported. Visual states are declared in the styling XML file:

```
<Style TargetType="Button" Key="DefButton" platform="android">
  <VisualStates>
    <VisualState Name="Unfocused_Enabled">
      <Setter Property="Background" Value="#FFDDDDDD" />
      <!-- background color -->
      <Setter Property="Foreground" Value="#FF333333" />
      <!-- text color -->
      <Setter Property="Bg_Bottom_Shadow"
Value="#80DDDDDD" />
      <!-- background bottom shadow color -->
      <Setter Property="Bg_Dark_Bottom_Shadow"
Value="#FF999999" />
      <!-- background bottom dark shadow color -->
      <Setter Property="Bg_Top_Shadow" Value="#FFEBEBEB" />
      <!-- background top shadow color -->
    </VisualState>
    <VisualState Name="Unfocused_Disabled">
      <Setter Property="Background" Value="#80DDDDDD" />
      <!-- background color -->
      <Setter Property="Foreground" Value="#33333333" />
      <!-- text color -->
      <Setter Property="Bg_Bottom_Shadow"
Value="#25DDDDDD" />
      <!-- background bottom shadow color -->
      <Setter Property="Bg_Dark_Bottom_Shadow"
Value="#80999999" />
      <!-- background bottom dark shadow color -->
      <Setter Property="Bg_Top_Shadow" Value="#80EBEBEB" />
      <!-- background top shadow color -->
    </VisualState>
    .....
  </VisualStates>
</Style>
```

The styling XML file uses the VisualState XML tag to declare a group of properties that belong to a specific visual state. The states are identified by the Name property of the VisualState XML tag. A style XML entry can have many VisualState tags, but they must all be declared inside the VisualStates XML tag. When you provide visual states, the MAF skinning engine checks the state of the control and selects the matching visual state style from the style of the control.

MAF Simple Controls

The Android SDK provides many simple controls, which you can skin at runtime via the Mobile Application Framework. MAF ships a wrapper class for most native UI controls, which you can use to create easily adaptable UI controls. MAF controls support automatic styling at initialization.

MAFLogViewer

The MAFLogViewer component provides a standard UI to show log entries in an application. MAFLogViewer uses SDMLogger or MAFLogger as a source, and shows the entries from these loggers. It can also send the log entries to a predefined recipient. MAFLogViewer is built from skinnable components.

Dependencies and Project Setup

MAFLogViewer is a complex reusable control, which means that it is built on top of simple controls, such as MAFActionBar and MAFListView. MAFLogViewer depends on the MAFUIControls library and the MAFLogger.

These MAF libraries are required:

- com.sap.mobile.maf.ui.android/MAFUIComponents
- com.sap.mobile.maf.tools.android/MAFLogger

Required android libraries containing the resources for MAFUIcomponents:
mafuicomponents-res.

Presenting a View

MAFLogViewer is an extension of a simple LinearLayout. This layout contains MAFActionBar and a ListView that shows the log entries. To show this layout in an activity, use:

```
MAFLogViewer logViewer = new MAFLogViewer( this, logger );
    setContentView(logViewer);
```

To initialize the MAFLogViewer from a layout XML, use:

```
<com.sap.maf.uicontrols.logviewer.MAFLogViewer
xmlns:x="http://schemas.sap.com/maf/2011/ux"
    android:id="@+id/logviewer"
    android:layout_width="match_parent"
    android:layout_height="match_parent"
    x:email = "sap@sap.com"
    x:subject = "Test LogViewer"
    x:title = "Log Test title">
```

Setting the Source for MAFLogViewer

MAFLogViewer can show log entries from SDMLogger, which is the standard SAP Mobile Platform logger. To set the source for MAFLogViewer, use:

- The constructor where you can set an SDMLogger instance – public MAFLogViewer(Context context, SDMLogger logger)
- The setter API – public void setLogger(SDMLogger logger)
- SDMLogger – to show (??) log entries from MAFLogger:

If you initialize the logger from a layout XML, set SDMLogger as a source logger explicitly in code after the inflation:

```
setContentView(R.layout.logviewer); MAFLogViewer logViewer =
(MAFLogViewer)
    findViewById(R.id.logviewer); logViewer.setLogger(logger)
```

If there is a source set, but you call the `setLogger()` API with a new `SDMLLogger` instance, the new instance is used, and the old entries are dropped.

If you present the `MAFLogViewer` without an `SDMLLogger` instance, it creates an instance and enters one log entry with error severity: No logger was set.

Customization of the MAFLogViewer

Customization options for `MAFLogViewer` include skinning, setting the title and the navigation icon, and defining the email recipient and subject for sending log entries.

- `MAFLogViewer` uses skinning from the `ActionBar` and `ListView` `TargetTypes`, which you can use to create new flavors with.
- You can set a predefined e-mail recipient for log entries in two ways:
 - Programmatically, using the *public void setEmail(String email)* API.
 - If `MAFLogViewer` is inflated from a layout XML, set the e-mail recipient with the `x:email = sap@sap.com` attribute, where `x` is the following SAP namespace: `xmlns:x=http://schemas.sap.com/maf/2011/ux`
- You can set a predefined e-mail subject for log entries in two ways:
 - Programmatically, using the *public void setSubject(String subject)* API.
 - If `MAFLogViewer` is inflated from a layout XML, set the e-mail subject with the `x:subject = "Test Log Viewer"` attribute, where `x` is the following SAP namespace: `xmlns:x=http://schemas.sap.com/maf/2011/ux`
The default subject is Log Entries, which is localized for supported languages.
- You can set a title for `MAFLogViewer` that appears on the `ActionBar` in two ways:
 - Programmatically, using the *public void setTitle(String title)* API
 - If `MAFLogViewer` is inflated from a layout XML, set the title with the `x:title = "Log Test title"` attribute, where `x` is the following SAP namespace: `xmlns:x=http://schemas.sap.com/maf/2011/ux`
The default title for the log viewer is Log Viewer, which is localized for supported languages.
- The default navigation icon on `MAFLogViewer` is the application icon. To change the icon, use the *public MAFLogViewer(Context context, SDMLLogger logger, String flavor, Bitmap bitmap)* constructor.

Sending Logs

`MAFLogViewer` supports sending log entries to a predefined e-mail address. If there is no e-mail set, the user must use an e-mail application.

To send the logs, tap the action button on the right side of the action bar. This triggers a sending intent, where the content's MIME type is `message/rfc822`. A list of apps that can handle these messages, such as Gmail or Exchange, is presented.

After an app is selected, MAFLogViewer passes the predefined e-mail address, subject, and content to the application, which, if configured properly, opens a new e-mail message that contains the sent content.

MAFActionBar

The MAFActionBar control, which is compatible with Android 2.2 and later, provides the same functionalities as the native `android.app.ActionBar`, which is available only in Android 4.0 and later. This class implements the main action bar, which has two child action bars, a default and a contextual one. Only one action bar can be visible at any given time, and the one that appears depends on the focused view, however, only one can be visible at one time.

To create and present a default SAP style instance of MAFActionBar, use the following code. If you provide a valid menu XML resource ID, the action bar can show the overflow menu for devices without a hardware menu button.

```
MAFActionBar aBar = new MAFActionBar(this, R.menu.default_menu);
root_layout.addView(aBar, 0);
```

To create MAFActionBar in the Android layout XML, use:

```
<com.sap.maf.uicontrols.view.MAFActionBar
    android:id="@+id/dateTimeActionBar"
    android:layout_width="fill_parent"
    android:layout_height="wrap_content" />
```

MAFActionBarItem is an add-on component that represents action buttons on the right side of MAFActionBar. ActionBarItem shows a text and an icon, or only the icon, depending on the available space on the action bar.

This ActionBarItem opens another activity:

```
class SettingsActionBarItem extends MAFActionBarItem {
    public SettingsActionBarItem(int id, int iconId, int
textId) {
        super(id, iconId, textId);
    }
    @Override
    public void performAction() {
        Intent prefs = new Intent(ColorApp.this,
Preferences.class);
        startActivityForResult(prefs, 100);
    }
}
```

To add the ActionBarItem to the ActionBar, use:

```
SettingsActionBarItem setABI = new SettingsActionBarItem(1001,
R.drawable.settings, R.string.action_settings);
aBar.addAction(setABI);
```

Use the contextual action bar to register to an editable component, such as editable text. The contextual action bar appears when the edit operation starts, for example, when the user taps into (??) editable text.

To register a contextual action bar, use:

```
private MAFActionBar aBar;
aBar = new MAFActionBar(this, R.menu.default_menu);
MAFEditText customText =
MAFUIFactory.getInstance().getMandatoryEditText(this);
aBar.registerForCAB(customText);
aBar.addAction(customText, new DoneContextBarItem(1,
R.drawable.done,
R.string.done_action));
```

The MAF skinning engine customizes the action bar. To apply SAP style, set the custom style in the XML file for background, foreground, shadow, font family, and font size.

This is the XAML content for the default style of ActionBar TargetType:

```
<Style TargetType="ActionBar" Key="DefActionBar" platform="android">
    <VisualStates>
        <VisualState Name="Pressed">
            <Setter Property="Background"
Value="#fffdb919" />
            <!-- background color -->
        </VisualState>
    </VisualStates>
    <Setter Property="Background" Value="#ff000000" />
    <!-- background color -->
    <Setter Property="Bg_Bottom_Shadow"
Value="#ff999999" />
    <!-- background shadow color -->
    <Setter Property="Separator" Value="#44ffffff" />
    <!-- background separator color -->
    <Setter Property="Foreground" Value="#88ffffff" />
    <!-- text color -->
    <Setter Property="FontFamily" Value="sans_serif" />
    <!-- font type -->
    <Setter Property="FontSize" Value="22" />
    <!-- font size -->
</ Style >
```

This example shows how to inherit the style definition from the standard action bar and create a flavored one:

```
<Style TargetType="ActionBar" Key="CalendarDayView"
BasedOn="DefActionBar"
platform="android">
    <VisualStates>
        <VisualState Name="Pressed">
            <Setter Property="Background"
Value="#ff0075aa" />
            <!-- background color -->
        </VisualState>
```

```
</VisualStates>
</ Style >
```

You can change these properties in the skinning XML:

Background	Color of the MAFActionBar's background; can also be a freestyle gradient. Colors are defined as RGBA (red, green, blue, alpha).
Bg_Bottom_Shadow	Background shadow color
Separator	Background separator color
Foreground	Text color
FontFamily	Font type
FontSize	Font size

MAFButton

The MAFButton control extends the capabilities of the android.widget.Button native button. MAF adds styling capabilities to the Button UI component, and provides predefined variations, such as small and normal buttons.

To create and present a default SAP style instance of MAFButton, use this code:

```
LinearLayout row1 = new LinearLayout(this);
MAFButton btn = MAFUIFactory.getInstance().getButton(this,
MAFButton.NORMAL_BUTTON);
    btn.setText("Button");
    btn.setOnClickListener(new OnClickListener() {

        @Override
        public void onClick(View v) {
            // progress dialog is shown

            MAFDialogWithProgressBar dialog = new
MAFDialogWithProgressBar(ColorApp.this);
            dialog.setMessage("Message");

            dialog.show();
        }
    }); row1.addView(btn);
```

To create an MAFButton in the Android layout XML, use:

```
<com.sap.maf.uicontrols.view.MAFButton
    android:id="@+id/mafbutton"
    android:layout_width="wrap_content"
    android:layout_height="50dip"
    android:text="skinned button" />
```

The MAF skinning engine customizes the buttons. To apply SAP style, set the custom style in the XML file for background, foreground, shadow, font family, and font size.

This is the XAML content for the default style of the Button TargetType:

```

<Style TargetType="Button" Key="DefButton" platform="android">
  <VisualStates>
    <VisualState Name="Unfocused_Enabled">
      <Setter Property="Background"
Value="#FFDDDDDD" />
      <!-- background color -->
      <Setter Property="Foreground"
Value="#FF333333" />
      <!-- text color -->
      <Setter Property="Bg_Bottom_Shadow"
Value="#80DDDDDD" />
      <!-- background bottom shadow color -->
      <Setter Property="Bg_Dark_Bottom_Shadow"
Value="#FF999999" />
      <!-- background bottom dark shadow color
-->
      <Setter Property="Bg_Top_Shadow"
Value="#FFEBEBEB" />
      <!-- background top shadow color -->
    </ VisualState >
  </ VisualStates >

```

MAF supports skinning of tapped/untapped, and enabled/disabled visual states:

To set visual states, use the `<VisualStates></VisualStates>` tag:

```

<VisualState Name="Unfocused_Enabled">
  <Setter Property="Background" Value="#FFDDDDDD" />
  <!-- background color -->
  <Setter Property="Foreground" Value="#FF333333" />
  <!-- text color -->
  <Setter Property="Bg_Bottom_Shadow"
Value="#80DDDDDD" />
  <!-- background bottom shadow color -->
  <Setter Property="Bg_Dark_Bottom_Shadow"
Value="#FF999999" />
  <!-- background bottom dark shadow color -->
  <Setter Property="Bg_Top_Shadow" Value="#FFEBEBEB" />
  <!-- background top shadow color -->
</VisualState>
<VisualState Name="Unfocused_Disabled">
...
</VisualState>
<VisualState Name="Focused_Disabled">
...
</VisualState>
<VisualState Name="Focused_Enabled">
...
</VisualState>

```

```
<VisualState Name="Pressed">
...
</ VisualState >
```

You can set different sizes for the MAFButton programmatically. To create a normal-sized standard button, use:

```
MAFButton btn = MAFUIFactory.getInstance().getButton(this,
MAFButton.NORMAL_BUTTON);
```

To create a small standard button, use:

```
MAFButton smallBtn = MAFUIFactory.getInstance().getButton(this,
MAFButton.SMALL_BUTTON);
```

You can also inherit the style definition from the standard button and create a flavored button. Here is an example for a red styled button flavor:

```
<Style TargetType="Button" Key="RedButton" BasedOn="DefButton"
platform="android">
    <VisualStates>
        <VisualState Name="Unfocused_Enabled">
            <Setter Property="Background"
Value="#FFFAEB9" />
            <Setter Property="Foreground"
Value="#B0171F" />
            <Setter Property="Bg_Bottom_Shadow"
Value="#ffe466b9" />
        </VisualState>
    </VisualStates>
    <Setter Property="SolidColorBrush"
Value="#ff999999" />
    <!-- group button separator line color -->
</ Style >
```

To create an MAFButton from code, use:

```
MAFButton btn11 = MAFUIFactory.getInstance().getButton(this,
MAFButton.NORMAL_BUTTON, "RedButton");
```

You can change the following properties in the skinning XML:

Background	Color of the MAFButton's background; can also be a freestyle gradient. Colors are defined as RGBA (red, green, blue, alpha).
Foreground	The control's text color.
FontFamily	The control's font family.
BorderBrush	The border attribute of the MAFButton.

Shadow	<p>The shadow attributes of the MAFButton:</p> <ul style="list-style-type: none"> • Bg_Bottom_Shadow – background bottom shadow color. • Bg_Dark_Bottom_Shadow – background bottom dark shadow color. • Bg_Top_Shadow – background top shadow color.
--------	---

MAFCheckBox

The MAFCheckBox control extends the capabilities of the android.widget.CheckBox native button. MAF adds styling capabilities to the CheckBox UI component.

To create and present a default SAP style instance of the MAFCheckBox, use:

```
// Create a new native CheckBox instance
CheckBox cb0 = new CheckBox(this);
cb0.setChecked(true);
cb0.setText("Enable it.");
// Customize the native CheckBox with the actual skin setting
cb0 = MAFUIFactory.getInstance().customizeCheckBox(cb0);
cb0.setContentDescription("Enable it checkbox");
// Create a new MAF skinnable CheckBox instance using style
// informations
MAFCheckBox cb3 = MAFUIFactory.getInstance().getCheckBox(this);
cb3.setChecked(true);
cb3.setEnabled(false);
cb3.setText("On");
```

To create an MAFCheckBox in the Android layout XML, use:

```
<com.sap.maf.uicontrols.view.MAFCheckBox
    android:layout_width="wrap_content"
    android:layout_height="wrap_content"
    android:checked="true"
    android:text="CheckBox" />
```

The MAF skinning engine customizes the buttons. To apply SAP style, set the custom style in the XML file for background, foreground, shadow, font family, and font size.

This is the XAML content for the default style of the CheckBox TargetType:

```
<Style TargetType="CheckBox" Key="DefCheckBox" platform="android">
    <VisualStates>
        <VisualState Name="Checked_Unfocused_Enabled">
            <Setter Property="DetailsForeground"
                Value="#FF0090D5" />
            <!-- checked state center color -->
            <Setter Property="SolidColorBrush"
                Value="#FF999999" />
            <!-- checked state center border color -->
            <Setter Property="Bg_Top_Shadow"
                Value="#FF0062A9" />
        </VisualState>
    </VisualStates>
</Style>
```

```

                                <!-- checkmark lo color -->
                                </VisualStyle>
                                <Setter Property="Foreground"
Value="#FF333333" />
                                <Setter Property="FontFamily"
Value="sans_serif" />
                                < Setter Property="FontSize"
Value="14" />

```

MAFCheckBox supports different skins for different visual states of the CheckBox. To set visual states, use the <VisualStates></VisualStates> tag.

```

<Style TargetType="CheckBox" Key="DefCheckBox" platform="android">
  <VisualStates>
    <VisualStyle Name="Checked_Unfocused_Enabled">
      <Setter Property="DetailsForeground"
Value="#FF0090D5" />
      <!-- checked state center color -->
      <Setter Property="SolidColorBrush"
Value="#FF999999" />
      <!-- checked state center border color -->
      <Setter Property="Bg_Top_Shadow"
Value="#FF0062A9" />
      <!-- checkmark lo color -->
    </VisualStyle>
    <VisualStyle Name="Checked_Unfocused_Disabled">
      ...
    </VisualStyle>
    <VisualStyle Name="Checked_Focused_Disabled">
      ...
    </VisualStyle>
    <VisualStyle Name="Unchecked_Focused_Disabled">
      ...
    </VisualStyle>
    <VisualStyle Name="Checked_Focused_Enabled">
      ...
    </VisualStyle>
    <VisualStyle Name="Unchecked_Focused_Enabled">
      ...
    </VisualStyle>
    <VisualStyle Name="Checked_Pressed">
      ...
    </VisualStyle>
    <VisualStyle Name="Unchecked_Pressed">

```

```

        ...
    </VisualStyle>
    <VisualStyle Name="Disabled">
        ...
    </ VisualState >

```

You can also inherit the style definition from the standard `CheckBox` and create a flavored one. This is the style definition of a red styled `CheckBox` flavor:

```

<Style TargetType="CheckBox" Key="BlueCheckBox"
BasedOn="DefCheckBox"
platform="android">
    <Setter Property="Foreground" Value="#0000ff" />
    <Setter Property="Background" Value="#000099" />
    <Setter Property="BorderBrush" Value="#0000ff" />
    <Setter Property="FontSize" Value="18" />
</ Style >

```

To create a `CheckBox` from code, use:

```

MAFCheckBox cb3 = MAFUIFactory.getInstance().getCheckBox( this,
"BlueCheckBox" );

```

You can change the following properties in the skinning XML:

Background	Base line color
DetailsForeground	Checked state center color
SolidColorBrush	Checked state center border color
Bg_Top_Shadow	Checkmark low color
BorderBrush	Selection border color
Foreground	Font color of the check box's label
FontFamily	Font family of the check box's label
FontSize	Font size for the text of the check box's label

MAFDialog and MAFDialogWithProgressBar

The `MAFDialog` control extends the capabilities of the `android.app.Dialog` native control. MAF adds styling capabilities to the `Dialog` UI component.

To create and present a default SAP style instance of `MAFDialog`, use:

```

OnClickListener listener = new OnClickListener() {
    @Override
    public void onClick(View v)
    {
        ...
    }
};

```

```
MAFDialog d = new MAFDialog(this);
    d.setPositiveButton("Yes", listener);
    d.setTitle("A very long dialog");
    d.show();
```

The MAF skinning engine customizes the dialog.

This is the XAML content for the default style of the Dialog TargetType:

```
Style TargetType="Dialog" Key="DefDialog" platform="android">
    <Setter Property="Background" Value="#ffffff" />
    <!-- dialog background color -->
    <Setter Property="Foreground" Value="#ff000000" />
    <!-- dialog text color -->
    <Setter Property="Separator" Value="#ff00a3d7" />
    <!-- dialog separator line color -->
</ Style >
```

You can define three buttons on the MAFDialog: a positive button (Save, OK, Yes), a neutral button (Cancel, Ignore), and a negative button (Do not save, No). Use the setter methods to set the display text and a callback listener for the onclick event for each button. The listener is a standard android.view.View.OnClickListener. This example sets all three buttons:

```
d.setPositiveButton("Yes", positiveListener);
d.setNegativeButton("No", negativeListener);
d.setNeutralButton("Cancel", neutralListener);
```

MAFDialogWithProgressBar is an extension to MAFDialog that shows a progress dialog with an optional text. It does not extend the standard progress dialog class, but provides an analogous API. To create MAFDialogWithProgressBar, use:

```
MAFDialogWithProgressBar dialog = new
MAFDialogWithProgressBar(ColorApp.this);
    dialog.setMessage("Dialog Text");
    dialog.show();
```

You can inherit the style definition from the standard dialog and create a flavored one:

```
<Style TargetType="Dialog" Key="FilterDialog" BasedOn="DefDialog"
platform="android">
    <Setter Property="Separator" Value="0" />
    <!-- dialog separator line color -->
</Style>
```

Create button from code:

```
MAFDialog d = new MAFDialog(this, "flavorName");
MAFDialogWithProgressBar dialog = new
MAFDialogWithProgressBar(ColorApp.this, "flavorName" );
```

You can change these properties in the skinning XML:

Background	Dialog background color. Colors are defined as RGBA (red, green, blue, alpha).
Foreground	Dialog text color.

Separator	Dialog separator line color.
-----------	------------------------------

MAFEditText

The `MAFEditText` control extends the capabilities of the `android.widget.EditText` native button. MAF adds styling capabilities to the `EditText` UI component. Use `MAFEditText` for password input fields or mandatory input fields.

To create and present a default SAP style instance of `MAFEditText`, use:

```
MAFEditText customText = new MAFEditText(this);
```

To create `MAFEditText` through the Android layout XML:

```
<com.sap.maf.uicontrols.view.MAFEditText
    android:layout_width="wrap_content"
    android:layout_height="40dp"
    android:hint="@string/hint_edit_text" />
```

To create `MAFEditText` for a password field, use:

```
MAFEditText passwordText =
MAFUIFactory.getInstance().getPasswordEditText(this, false, true);
```

To create `MAFEditText` for a mandatory field, use:

```
MAFEditText customText =
MAFUIFactory.getInstance().getMandatoryEditText(this);
```

`MAFMandatoryEditText` is an extension of `MAFEditText`: it adds an indicator that shows that the field requires an entry from the user. Use its API to set an error message that you can present on the screen. The component does not perform any validation; however, it shows an error if the `setError` API is called.

The MAF skinning engine customizes the `MAFEditText`. This is the XAML content for the default style of the `TextBox` `TargetType`:

```
<Style TargetType="TextBox" Key="DefTextBox" platform="android">
    <VisualStates>
        <VisualState Name="Unfocused_Enabled">
            <Setter Property="Background"
Value="#ff999999" />
            <!-- base line color -->
            <Setter Property="Foreground"
Value="#ff333333" />
            <!-- text color -->
            <Setter Property="DetailsForeground"
Value="#ff333333" />
            <!-- hint color -->
            <Setter Property="FontFamily"
Value="sans_serif" />
            <!-- font type -->
            <Setter Property="FontSize" Value="14" />
```

```

        <!-- font size -->
    </ VisualState >

```

MAFEditText supports skinning of different visual states. To set visual states, use the `<VisualStates></VisualStates>` tag:

```

<Style TargetType="TextBox" Key="DefTextBox" platform="android">
    <VisualStates>
        <VisualState Name="Unfocused_Enabled">
            <Setter Property="Background"
Value="#ff999999" />
            <!-- base line color -->
            <Setter Property="Foreground"
Value="#ff333333" />
            <!-- text color -->
            <Setter Property="DetailsForeground"
Value="#ff333333" />
            <!-- hint color -->
        </VisualState>
        <VisualState Name="Unfocused_Disabled">
            ...
        </VisualState>
        <VisualState Name="Focused_Disabled">
            ...
        </VisualState>
        <VisualState Name="Focused_Enabled">
            ...
        </VisualState>
        <VisualState Name="Pressed">
            ...
        </VisualState>
    </VisualStates>
</ Style >

```

You can also inherit the style definition from the standard MAFEditText and create a flavored button. Here is an example for a red styled MAFEditText flavor:

```

<Style TargetType="TextBox" Key="RedTextBox" BasedOn="DefTextBox"
platform="android">
    <VisualStates>
        <VisualState Name="Unfocused_Enabled">
            <Setter Property="Background"
Value="#0091E0" />
            <!-- base line color -->
            <Setter Property="Foreground"
Value="#ff0000" />
            <!-- text color -->
            <Setter Property="DetailsForeground"

```

```

Value="#F50742" />
                <!-- hint color -->
            </VisualStyle>
        </VisualStates>

                <Setter Property="FontFamily"
Value="sans_serif" />
                <!-- font type -->
            <Setter Property="FontSize" Value="14" />
                <!-- font size -->
        </ Style >

```

To create flavored EditText from code, use:

```
MAFEditText customText = new MAFEditText(this, "RedTextBox");
```

You can change the following properties in the skinning XML:

Background	Base line color
Foreground	Text color
FontFamily	Font type
DetailsForeground	Hint color
FontSize	Font size

MAFFilterDialog

MAFFilterDialog extends the MAFDialog control with filter functionalities, and extends the skinning attributes of MAFDialog with the FilterDialog flavor.

To create and present a default SAP style instance of MAFFilterDialog, use:

```

private static List<String> c_names_list;

MAFFilterDialog fDialog = new MAFFilterDialog(ctx, "Header");

fDialog.setList(c_names_list);
fDialog.setSelected(selected);
fDialog.setResultListener(new ResultListener() {

@Override
public void selectedResult(int position) {
    String name = c_names_list.get(position);
    selected = position;
}

});

```

The MAF skinning engine customizes the dialog.

This is the XAML content for the default style of the Dialog TargetType, using the FilterDialog flavor:

```

<Style TargetType="Dialog" Key="DefDialog" platform="android">
    <Setter Property="Background" Value="#ffffff" />

```

```

        <!-- dialog background color -->
        <Setter Property="Foreground" Value="#ff000000" />
        <!-- dialog text color -->
        <Setter Property="Separator" Value="#ff00a3d7" />
        <!-- dialog separator line color -->
    </Style>
    <Style TargetType="Dialog" Key="FilterDialog" BasedOn="DefDialog"
    platform="android">
        <Setter Property="Separator" Value="0" />
        <!-- dialog separator line color -->
    </ Style >

```

To set the list that appears, use `setList(List<String> strings)`, from which you must pass a list of strings to be shown on the dialog.

To check the result of the selection, register a `MAFFilterDialog.ResultListener`, which has a `selectedResult(int position)` method that is called after the dialog is dismissed, and returns the position of the selected item in the list.

To preselect items, use the `setSelected(int index)` API.

You can change these properties in the skinning XML:

Background	Dialog background color. Colors are defined as RGBA (red, green, blue, alpha).
Foreground	Dialog text color.
Separator	Dialog separator line color.

MAFImageView

`MAFImageView` control extends the capabilities of the `android.widget.ImageView` native button.

To create and present a default SAP style instance of `MAFImageView`, use:

```

File externalFilesDir = getExternalFilesDir(null);
File dir = (externalFilesDir!=null) ? externalFilesDir :
getFilesDir();
try {
    MAFImageView iv =
MAFUIFactory.getInstance().getImageView(this, "test",
dir);
    root_layout.addView(iv);
} catch (IllegalArgumentException iae) {
    MAFLogger.e(LOG_TAG, iae.getMessage());
}

```

The MAF skinning engine lets you define the source of an image view runtime. Define the URL from where the component downloads the image. This lets you change images at runtime, without editing the code. The component stores the image in the directory defined in the constructor call by the application developer.

This is the XAML content for the default style of the Image `TargetType`:

```
<Style TargetType="Image" id="test" width="200" height="200"
platform="android">
    <URL url="http://cdn.gottabemobile.com/wp-
content/uploads/android.jpg" proxyhost="10.55.188.10"
proxyport="8080" />
</ Style >
```

In the image style definition, add a URL element that defines the source of the image. You can also add a proxy host and port that is used for proxy settings during download. Add `INTERNET_PERMISSION` to the manifest file, as pictures are downloaded via the network.

You can also initialize a `MAFImageView` using a bitmap with this constructor:

```
public MAFImageView(Context context, Bitmap bitmap)
```

You can change these properties in the skinning XML:

id	The ID that you refer to when you create the image view
width / height	Image size
<URL></URL>	URL element that defines the source of the image
proxyhost / proxyport	Proxy definition

MAFListActivity

`MAFListActivity` extends the capabilities of the `android.app.ListActivity` native button. `MAF` adds styling capabilities to the `ListActivity` UI component.

To create and present a default SAP style instance of `MAFListActivity`, create an Android activity and inherit its style from `MAFListActivity`.

```
public class MyMAFListActivity extends MAFListActivity {
    protected void onCreate(Bundle savedInstanceState) {
        super.onCreate(savedInstanceState);

        // sample data
        String[] values = new String[] { "Android", "iPhone",
"WindowsMobile","Blackberry", "WebOS", "Ubuntu", "Windows7", "Max OS
X","Linux", "OS/2", "Ubuntu", "Windows7", "Max OS X", "Linux",
"OS/2", "Ubuntu", "Windows7", "Max OS X", "Linux", "OS/2",
"Android", "iPhone", "WindowsMobile" };

        final ArrayList<String> list = new ArrayList<String>();
        for (int i = 0; i < values.length; ++i) {
            list.add(values[i]);
        }

        // set adapter
        final MAFArrayAdapter<String> adapter = new
MAFArrayAdapter<String>(this, android.R.layout.simple_list_item_1,
list);
        setListAdapter(adapter);
    }
}
```

```

        // set a flavor
        setFlavor("RedListView");

        // add action handler
        getView().setOnClickListener(new
AdapterView.OnItemClickListener() {
    public void onItemClick(AdapterView<?> parent, final View
view, int position, long id) {
        String item = (String)
parent.getItemAtPosition(position);
        // alert do something with item
    }
});

        // reskin UI
        MAFUIFactory.getInstance().reskinUI(this);
    }

    // ...
}

```

The MAF skinning engine customizes the list separator color and height of ListActivity. MAFListActivity uses the list view style definition from the default style XML.

This is the XAML content for the default style of the ListView TargetType:

```

<Style TargetType="ListView" platform="android">
    <Setter Property="Separator" Value="#ffff0000" />
    <!-- separator color -->
    <Setter Property="BorderBrush" Value="2" />
    <!-- separator height -->
</Style>

```

You can also inherit the style definition from the standard list view and create a flavored list definition. Here is an example for a red styled list view flavor:

```

<Style TargetType="ListView" platform="android"
BasedOn="DefListView" key="RedListView">
    <Setter Property="Separator" Value="#ffff0000" />
    <!-- separator color -->
    <Setter Property="BorderBrush" Value="3" />
    <!-- separator height -->
</Style>

```

While the activity is called by the Android system, set the flavor when overwriting the onCreate callback. To achieve this, explicitly call the public void setFlavor(final String flavor) API on the activity.

You can change these properties in the skinning XML:

Separator	Separator line color
BorderBrush	Separator height

MAFOptionMenu

The MAFOptionMenu control extends the capabilities of the optionmenu native Android control. MAF adds styling capabilities to the Optionmenu UI component. MAF supports skinning of tapped/untapped, and enabled/disabled visual states.

To create and present a default SAP style instance of MAFOptionMenu, use:

```
@Override
public boolean onCreateOptionsMenu(Menu menu) {
    MenuInflater inflater = getMenuInflater();
    inflater.inflate(R.menu.default_menu, menu);
    // Customize existing option menu. Must be called in
    onCreateOptionsMenu
    // method.
    MAFUIFactory.getInstance().customizeOptionMenu(this,
getResources());
    return true;
}
```

The MAF skinning engine customizes the optionmenus. To apply SAP style, set the custom style for background and foreground in the XML file.

This is the XAML content for the default style of the Optionmenu TargetType:

```
<Style TargetType="OptionMenu" platform="android">
    <VisualStates>
        <VisualState Name="Unfocused_Enabled">
            <Setter Property="Background"
Value="#ff1b1b1b" />
            <!-- background color -->
        </VisualState>
        <Setter Property="Foreground" Value="#ffa5a5a5" />
        <!-- text color -->
    </Style >
```

MAFOptionMenu supports skinning of tapped/untapped, and enabled/disabled visual states. To set visual states, use the <VisualStates></VisualStates> tag:

```
<VisualState Name="Unfocused_Disabled">
    <Setter Property="Background" Value="fff0f0f0" />
    <!-- background color -->
</VisualState>
<VisualState Name="Focused_Disabled">
    <Setter Property="Background" Value="#fff0f0f0" />
    <!-- background color -->
</VisualState>
<VisualState Name="Focused_Enabled">
    <Setter Property="Background" Value="#ffb2e3f3" />
    <!-- background color -->
</VisualState>
<VisualState Name="Pressed">
```

```

        <Setter Property="Background" Value="#ff0062a9" />
        <!-- background color -->
    </ VisualState >

```

You can change these properties in the skinning XML:

Background	Color of the MAFOptionMenu's background; can also be a freestyle gradient. Colors are defined as RGBA (red, green, blue, alpha).
Foreground	Control's text color.

MAFProgressBar

The MAFProgressBar control extends the capabilities of the android.widget.ProgressBar native component. MAF adds styling capabilities to the ProgressBar UI component, and provides predefined size variations, such as small and normal.

To create and present a default SAP style instance of MAFProgressBar, use:

```

ProgressBar pb = MAFUIFactory.getInstance().getProgressBar(this,
    android.R.attr.progressBarStyleHorizontal);
    pb.setSecondaryProgress(40);
    pb.setProgress(10);

```

To create an MAFProgressBar in the Android layout XML, use:

```

<com.sap.maf.uicontrols.view.MAFProgressBar
    android:id="@+id/MAFProgressBar"
    android:layout_width="wrap_content"
    android:layout_height="50dip"/>

```

The MAF skinning engine customizes the ProgressBar. To apply SAP style, set the custom style for background, foreground, and solid color brush in the XML file.

This is the XAML content for the default style of the ProgressBar TargetType:

```

<Style TargetType="ProgressBar" Key="DefProgressBar"
platform="android">
    <Setter Property="Background" Value="#80DDDDDD" />
    <!-- background color -->
    <Setter Property="Foreground" Value="#ff0062a9" />
    <!-- progress color -->
    <Setter Property="SolidColorBrush"
Value="#8000a3d7" />
    <!-- secondary progress color -->
</ Style >

```

You can also inherit the style definition from the standard ProgressBar and create a flavored ProgressBar. Here is an example for a red styled ProgressBar flavor:

```

<Style TargetType="ProgressBar" Key="RedProgressBar"
BasedOn="DefProgressBar"
platform="android">
    <Setter Property="Background" Value="#000099" />
    <!-- background color -->
    <Setter Property="Foreground" Value="#ff0000" />

```

```

        <!-- progress color -->
        <Setter Property="SolidColorBrush" Value="#003333" />
        <!-- secondary progress color -->
    </ Style >

```

To create a `ProgressBar` from code, use:

```

MAFProgressBar pb = new MAFProgressBar(context,
    android.R.attr.progressBarStyle,
    "RedProgressBar");

```

You can change these properties in the skinning XML:

Background	Color of the <code>MAFProgressBar</code> 's background; Colors are defined as RGBA (red, green, blue, alpha).
Foreground	Control's progress color.
SolidColorBrush	Control's secondary progress color.

MAFProgressDialog

The `MAFProgressDialog` control extends the capabilities of the `android.widget.Button` native control. MAF adds styling capabilities for the `Button` UI component, and provides predefined size variations, such as small and normal. MAF supports skinning of tapped/untapped, and enabled/disabled visual states.

To create and present a default SAP style instance of `MAFProgressDialog`, use:

```

LinearLayout row1 = new LinearLayout(this);

MAFProgressDialog btn = MAFUIFactory.getInstance().getButton(this,
    MAFProgressDialog.NORMAL_BUTTON);
    btn.setText("Button");
    btn.setOnClickListener(new OnClickListener() {

        @Override
        public void onClick(View v) {
            // progress dialog is shown

            MAFDialogWithProgressBar dialog = new
MAFDialogWithProgressBar(ColorApp.this);
            dialog.setMessage("Message");

            dialog.show();
        }
    });
row1.addView(btn);

```

To create an `MAFProgressDialog` in the Android layout XML, use:

```

<com.sap.maf.uicontrols.view.MAFProgressDialog
    android:id="@+id/MAFProgressDialog"
    android:layout_width="wrap_content"
    android:layout_height="50dip"
    android:text="skinned button" />

```

The MAF skinning engine customizes the buttons. To apply SAP style, set the custom style for background, foreground, shadow, font family, and font size in the XML file.

This is the XAML content for the default style of the Button TargetType:

```
<Style TargetType="Button" Key="DefButton" platform="android">
  <VisualStates>
    <VisualState Name="Unfocused_Enabled">
      <Setter Property="Background"
Value="#FFDDDDDD" />
      <!-- background color -->
      <Setter Property="Foreground"
Value="#FF333333" />
      <!-- text color -->
      <Setter Property="Bg_Bottom_Shadow"
Value="#80DDDDDD" />
      <!-- background bottom shadow color -->
      <Setter Property="Bg_Dark_Bottom_Shadow"
Value="#FF999999" />
      <!-- background bottom dark shadow color
-->
      <Setter Property="Bg_Top_Shadow"
Value="#FFEFEFEF" />
      <!-- background top shadow color -->
    </VisualState >
  </VisualStates>
</Style>
```

MAFProgressDialog supports skinning of tapped/untapped, and enabled/disabled visual states.

To set visual states, use the <VisualStates></VisualStates> tag:

```
<VisualState Name="Unfocused_Enabled">
  <Setter Property="Background" Value="#FFDDDDDD" />
  <!-- background color -->
  <Setter Property="Foreground" Value="#FF333333" />
  <!-- text color -->
  <Setter Property="Bg_Bottom_Shadow" Value="#80DDDDDD" />
  <!-- background bottom shadow color -->
  <Setter Property="Bg_Dark_Bottom_Shadow" Value="#FF999999" />
  <!-- background bottom dark shadow color -->
  <Setter Property="Bg_Top_Shadow" Value="#FFEFEFEF" />
  <!-- background top shadow color -->
</VisualState>
<VisualState Name="Unfocused_Disabled">
  ...
</VisualState>
```

```

<VisualState Name="Focused_Disabled">
    ...
</VisualState>
<VisualState Name="Focused_Enabled">
    ...
</VisualState>
<VisualState Name="Pressed">
    ...
</ VisualState >

```

You can set different sizes for the MAFProgressDialog programmatically. To create a normalized standard button, use:

```

MAFProgressDialog btn =
MAUIFactory.getInstance().getButton(this,MAFProgressDialog.NORMAL_
BUTTON);

```

To create a small standard button, use:

```

MAFProgressDialog smallBtn =
MAUIFactory.getInstance().getButton(this,
MAFProgressDialog.SMALL_BUTTON);

```

You can also inherit the style definition from the standard button and create a flavored button. This is an example for a red styled button flavor:

```

<Style TargetType="Button" Key="RedButton" BasedOn="DefButton"
platform="android">
    <VisualStates>
        <VisualState Name="Unfocused_Enabled">
            <Setter Property="Background"
Value="#FFAEB9" />
            <Setter Property="Foreground"
Value="#B0171F" />
            <Setter Property="Bg_Bottom_Shadow"
Value="#ffE466B9" />
        </VisualState>
    </VisualStates>
    <Setter Property="SolidColorBrush"
Value="#ff999999" />
    <!-- group button separator line color -->
</ Style >

```

To create an MAFProgressDialog from code, use:

```

MAFProgressDialog btn11 = MAUIFactory.getInstance().getButton this,
MAFProgressDialog.NORMAL_BUTTON, "RedButton");

```

You can change these properties in the skinning XML:

Background	Color of the MAFProgressDialog's background; can also be a free-style gradient. Colors are defined as RGBA (red, green, blue, alpha).
Foreground	The control's text color.
FontFamily	The control's font family.

BorderBrush	The border attribute of the MAFProgressDialog .
Shadow	The shadow attributes of the MAFProgressDialog : <ul style="list-style-type: none"> • Bg_Bottom_Shadow – background bottom shadow color. • Bg_Dark_Bottom_Shadow – background bottom dark shadow color. • Bg_Top_Shadow – background top shadow color.

MAFRadioButton

MAFRadioButton extends the capabilities of the android.widget. RadioButton native button. MAF adds styling capabilities to the Button UI component, and provides predefined size variations, such as small and normal. MAF supports skinning of selected/unselected and enabled/disabled visual states.

To create and present a default SAP style instance of MAFRadioButton, use:

```

        LinearLayout rowRB = new LinearLayout(this);

        RadioButton customRB =
MAFUIFactory.getInstance().getRadioButton(this);
        customRB.setContentDescription("Hello choice radio
button");
        customRB.setText("Hello");
        customRB.setSingleLine();
        rowRB.addView(customRB);

```

To create MAFRadioButton in the Android layout XML, use:

```

<com.sap.maf.uicontrols.view.MAFRadioButton
    android:id="@+id/MAFRadioButton"
    android:layout_width="wrap_content"
    android:layout_height="50dip"
    android:text="skinned button" />

```

The MAF skinning engine customizes the buttons. To apply SAP style, set the custom style for background, foreground, shadow, font family, and font size in the XML file.

This is the XAML content for the default style of the Button TargetType:

```

<Style TargetType="RadioButton" Key="DefRadioButton"
platform="android">
    <VisualStates>
        <VisualState Name="Checked_Unfocused_Enabled">
            <Setter Property="Background"
Value="#ff999999" />
            <!-- base line color -->
            <Setter Property="BorderBrush"
Value="0" />
            <!-- selection border color -->

```

```

Value="#ff0062a9" />           <Setter Property="DetailsForeground"
                                <!-- checked state center color -->
                                <Setter Property="SolidColorBrush"
Value="#8000a3d7" />           <!-- checked state center border color -->
                                <Setter Property="Bg_Top_Shadow"
Value="#ff00a3d7" />           <!-- background top shadow color -->
                                </ VisualState >

```

MAF supports skinning of selected/unselected and enabled/disabled visual states. To set visual states, use the `<VisualStates></VisualStates>` tag:

```

<VisualState Name="Checked_Unfocused_Enabled">
    <Setter Property="Background" Value="#ff999999" />
    <!-- base line color -->
    <Setter Property="BorderBrush" Value="0" />
    <!-- selection border color -->
    <Setter Property="DetailsForeground" Value="#ff0062a9" />
    <!-- checked state center color -->
    <Setter Property="SolidColorBrush" Value="#8000a3d7" />
    <!-- checked state center border color -->
    <Setter Property="Bg_Top_Shadow" Value="#ff00a3d7" />
    <!-- background top shadow color -->
</VisualState>
<VisualState Name="Unchecked_Unfocused_Enabled">
    ...
</VisualState>
<VisualState Name="Checked_Unfocused_Disabled">
    ...
</VisualState>
<VisualState Name="Unchecked_Unfocused_Disabled">
    ...
</VisualState>
<VisualState Name="Checked_Focused_Disabled">
    ...
</VisualState>
<VisualState Name="Unchecked_Focused_Disabled">
    ...
</VisualState>
<VisualState Name="Checked_Focused_Enabled">
    ...
</VisualState>

```

```

...
</VisualState>
<VisualState Name="Unchecked_Focused_Enabled">
    ...
</VisualState>
<VisualState Name="Checked_Pressed">
    ...
</VisualState>
<VisualState Name="Unchecked_Pressed">
    ...
</ VisualState >

```

You can also inherit the style definition from the standard button and create a flavored button. This is an example for a red styled button flavor:

```

        <Style TargetType="RadioButton" Key="RedRadioButton"
BasedOn="DefRadioButton" platform="android">
            <VisualStates>
                <VisualState Name="Checked_Unfocused_Enabled">
                    <Setter Property="Background"
Value="#00ff00" />
                    <!-- base line color -->
                    <Setter Property="DetailsForeground"
Value="#ff0000" />
                    <!-- checked state center color -->
                    <Setter Property="BorderBrush"
Value="#0000ff" />
                    <!-- selection border color -->
                    <Setter Property="SolidColorBrush"
Value="#00bbcc" />
                    <!-- checked state center border color -->
                </VisualState>
            </VisualStates>
            <Setter Property="Foreground" Value="#ddff0000" />
            <Setter Property="FontFamily" Value="monospace" />
            <Setter Property="FontSize" Value="18" />
        </ Style >

```

To create MAFRadioButton from code, use:

```

RadioButton customRB =
MAFUIFactory.getInstance().getRadioButton(this, "RedRadioButton");

```

You can change these properties in the skinning XML:

Background	Color of the MAFRadioButton's background base line
Foreground	Control's text color
FontFamily	Control's font family

FontSize	Control's font size
BorderBrush	Border attribute of the MAFRadioButton
Shadow	The shadow attributes of the MAFRadioButton (Bg_Top_Shadow): background top shadow color.

MAFSearchBox

The MAFSearchBox control extends the capabilities of the android.widget.EditText native control. MAF adds styling capabilities to the EditText UI component. You can also use MAFSearchBox as a password input field, or a mandatory input field.

To create and present a default SAP style instance of MAFSearchBox, use:

```
MAFSearchBox searchBox = new MAFSearchBox(this);
searchBox.setOnSearchListener(mafOnSearchListener)
```

Use mafOnSearchListener to obtain the entered search term.

To create an MAFSearchBox in the Android layout XML, use:

```
<com.sap.maf.uicontrols.view.MAFSearchBox
    android:layout_width="wrap_content"
    android:layout_height="40dp"
    android:hint="@string/hint_search_box" />
```

The MAF skinning engine customizes the edit text. This is the XAML content for the default style of the TextBox TargetType:

```
<Style TargetType="TextBox" Key="DefTextBox" platform="android">
    <VisualStates>
        <VisualState Name="Unfocused_Enabled">
            <Setter Property="Background" Value="#ff999999" />
            <!-- base line color -->
            <Setter Property="Foreground" Value="#ff333333" />
            <!-- text color -->
            <Setter Property="DetailsForeground"
Value="#ff333333" />
            <!-- hint color -->
            <Setter Property="FontFamily" Value="sans_serif" />
            <!-- font type -->
            <Setter Property="FontSize" Value="14" />
            <!-- font size -->
        </VisualState>
    </VisualStates>
```

MAFSearchBox supports skinning of different visual states of the EditText. To set visual states, use the <VisualStates></VisualStates> tag:

```
<Style TargetType="TextBox" Key="DefTextBox" platform="android">
    <VisualStates>
        <VisualState Name="Unfocused_Enabled">
            <Setter Property="Background" Value="#ff999999" />
            <!-- base line color -->
            <Setter Property="Foreground" Value="#ff333333" />
            <!-- text color -->
```

```

        <Setter Property="DetailsForeground"
Value="#ff333333" />
        <!-- hint color -->
    </VisualState>
    <VisualState Name="Unfocused_Disabled">
        ...
    </VisualState>
    <VisualState Name="Focused_Disabled">
        ...
    </VisualState>
    <VisualState Name="Focused_Enabled">
        ...
    </VisualState>
    <VisualState Name="Pressed">
        ...
    </VisualState>
    </VisualStates>
</Style>

```

You can also inherit the style definition from the standard EditText and create a flavored EditText. This is an example for a red styled EditText flavor:

```

<Style TargetType="TextBox" Key="RedTextBox" BasedOn="DefTextBox"
platform="android">
    <VisualStates>
        <VisualState Name="Unfocused_Enabled">
            <Setter Property="Background" Value="#0091E0" />
            <!-- base line color -->
            <Setter Property="Foreground" Value="#ff0000" />
            <!-- text color -->
            <Setter Property="DetailsForeground"
Value="#F50742" />
            <!-- hint color -->
        </VisualState>
    </VisualStates>
    <Setter Property="FontFamily" Value="sans_serif" />
    <!-- font type -->
    <Setter Property="FontSize" Value="14" />
    <!-- font size -->
</Style>

```

To create this flavor of MAFSearchBox in the layout XML, use:

```

<com.sap.maf.uicontrols.view.MAFSearchBox
    android:layout_width="wrap_content"
    android:layout_height="40dp"
    x:flavor="RedTextBox"
    android:hint="@string/hint" />

```

You can change these properties in the skinning XML:

Background	Base line color
Foreground	Text color
FontFamily	Control's font type

DetailsForeground	Hint color
FontSize	Font size

MAFSectionHeader

The `MAFSectionHeader` control is a section header bar that contains a string label in the center, similar to the default action bar. It can also contain an action, which is aligned to the right of the header. MAF adds styling capabilities to the Header UI component, and provides predefined size variations, such as small and normal. MAF supports skinning of tapped/untapped, and enabled/disabled visual states.

To create and present a default SAP style instance of `MAFSectionHeader`, use:

```
LinearLayout ll = new LinearLayout(this);
MAFSectionHeader headerTop = new MAFSectionHeader(this, "Address
Input View");
ll.addView(headerTop);
```

`MAFSectionHeader` also supports creating components in the Android layout XML:

```
<com.sap.maf.uicontrols.view.MAFSectionHeader
    android:id="@+id/address_section_header"
    android:layout_width="fill_parent"
    android:layout_height="wrap_content"
    x:text="@string/address_button_header"
    x:text_alignment="CENTER" />
```

The MAF skinning engine customizes the headers. To apply SAP style, set the custom style for background, foreground, shadow, font family, and font size in the XML file.

This is the XAML content for the default style of the Header `TargetType`:

```
<Style TargetType="ActionBar" Key="DefActionBar" platform="android">
  <VisualStates>
    <VisualState Name="Pressed">
      <Setter Property="Background" Value="#fffdb919" />
      <!-- background color -->
    </VisualState>
  </VisualStates>
  <Setter Property="Background" Value="#ff000000" />
  <!-- background color -->
  <Setter Property="Bg_Bottom_Shadow" Value="#ff999999" />
  <!-- background shadow color -->
  <Setter Property="Separator" Value="#44ffffff" />
  <!-- background separator color -->
  <Setter Property="Foreground" Value="#88ffffff" />
  <!-- text color -->
  <Setter Property="FontFamily" Value="sans_serif" />
  <!-- font type -->
  <Setter Property="FontSize" Value="22" />
  <!-- font size -->
</Style>
```

MAFSectionHeader supports skinning of tapped/untapped, and enabled/disabled visual states.

To set visual states, use the `<VisualStates></VisualStates>` tag.

You can also inherit the style definition from the standard header and create a flavored header.

Here is an example for a red styled header flavor:

```
<Style TargetType="ActionBar" Key="RedSectionHeader"
BasedOn="DefActionBar" platform="android">
  <VisualStates>
    <VisualState Name="Pressed">
      <Setter Property="Background" Value="#ffff0000" />
      <!-- background color -->
    </VisualState>
  </VisualStates>
</Style>
```

To create a header from code, use:

```
header = new MAFSectionHeader(context, title,
MAFSectionHeader.TEXT_ALIGNMENT.LEFT,
"RedSectionHeader");
```

To create an MAFSectionHeader in the Android layout XML, use:

```
<com.sap.maf.uicontrols.view.MAFSectionHeader
  android:id="@+id/address_section_header"
  android:layout_width="fill_parent"
  android:layout_height="wrap_content"
  x:text="@string/address_button_header"
  x:text_alignment="CENTER"
  x:flavor="RedSectionHeader" />
```

You can change these properties in the skinning XML:

Background	Color of the MAFSectionHeader's background; can also be a free-style gradient. Colors are defined as RGBA (red, green, blue, alpha).
Foreground	Control's text color.
FontFamily	Control's font family.
BorderBrush	Border attribute of the MAFSectionHeader.
Shadow	The shadow attributes of the MAFSectionHeader (Bg_Top_Shadow): background top shadow color.

MAFSpinner

MAFSpinner extends the capabilities of the `android.widget.Spinner` native spinner. MAF adds styling capabilities to the Spinner UI component, and provides predefined size variations, such as small and normal. MAF supports skinning of tapped/untapped, and enabled/disabled visual states.

To create and present a default SAP style instance of MAFSpinner, use:

```

LinearLayout row1 = new LinearLayout(this);
MAFSpinner mss = new MAFSpinner(this);
    ArrayAdapter<CharSequence> a =
ArrayAdapter.createFromResource(this, R.array.Days123,
    android.R.layout.simple_spinner_item);
    // Specify the layout to use when the list of choices appears

a.setDropDownViewResource(android.R.layout.simple_spinner_dropdown_
item);
    mss.setAdapter(a);

```

To create an MAFSpinner in the Android layout XML, use:

```

<com.sap.maf.uicontrols.view.MAFSpinner
android:id="@+id/MAFSpinner"
android:layout_width="wrap_content"
android:layout_height="50dip"
android:text="skinned spinner" />

```

The MAF skinning engine customizes the spinners. To apply SAP style, set the custom style for background, foreground, shadow, font family, and font size in the XML file.

This is the XAML content for the default style of the Spinner TargetType:

```

<Style TargetType="ComboBox" Key="SpinnerDef"
platform="android">
    <VisualStates>
        <VisualState Name="Unfocused_Enabled">
            <Setter Property="Background" Value="#ff999999" />
            <!-- base line color -->
            <Setter Property="SolidColorBrush"
Value="#ff666666" />
            <!-- triangle color -->
            <Setter Property="Foreground" Value="#ff333333" />
            <!-- text color -->
        </VisualState>

```

MAF supports skinning of tapped/untapped, and enabled/disabled visual states. To set visual states, use the <VisualStates></VisualStates> tag:

```

    <VisualState Name="Unfocused_Disabled">
...
    </VisualState>
    <VisualState Name="Focused_Disabled">
...
    </VisualState>
    <VisualState Name="Focused_Enabled">
...
    </VisualState>
    <VisualState Name="Pressed">
...
    </VisualState>

```

You can also inherit the style definition from the standard spinner and create a flavored spinner. This is an example for a red styled spinner flavor:

```

<Style TargetType="ComboBox" Key="SpinnerRed"
BasedOn="SpinnerDef" platform="android">
  <VisualStates>
    <VisualState Name="Unfocused_Enabled">
      <Setter Property="Background" Value="#B60000" />
      <!-- base line color -->
      <Setter Property="SolidColorBrush" Value="#0abb00" />
      <!-- triangle color -->
    </VisualState>
    <VisualState Name="Unfocused_Disabled">
      <Setter Property="Background" Value="#B60000" />
      <!-- base line color -->
      <Setter Property="SolidColorBrush" Value="#0abb00" />
      <!-- triangle color -->
    </VisualState>
    <VisualState Name="Focused_Disabled">
      <Setter Property="Background" Value="#B00400" />
      <!-- base line color -->
      <Setter Property="SolidColorBrush" Value="#0abb00" />
      <!-- triangle color -->
      <Setter Property="BorderBrush" Value="#00F300" />
      <!-- selection border color -->
    </VisualState>
    <VisualState Name="Focused_Enabled">
      <Setter Property="Background" Value="#0AC200" />
      <!-- base line color -->
      <Setter Property="SolidColorBrush" Value="#aabb00" />
      <!-- triangle color -->
      <Setter Property="BorderBrush" Value="#FAF300" />
      <!-- selection border color -->
    </VisualState>
    <VisualState Name="Pressed">
      <Setter Property="Background" Value="#D00400" />
      <!-- base line color -->
      <Setter Property="SolidColorBrush" Value="#a0bb00" />
      <!-- triangle color -->
      <Setter Property="BorderBrush" Value="#0AF300" />
      <!-- selection border color -->
    </VisualState>
  </VisualStates>
</Style>

```

To create an MAFSpinner from code, use:

```
MAFSpinner mafspinner = new MAFSpinner(context, "SpinnerRed");
```

You can change these properties in the skinning XML:

Background	Color of the MAFSpinner's background; can also be a freestyle gradient. Colors are defined as RGBA (red, green, blue, alpha).
Foreground	Control's text color.
SolidColorBrush	Control's triangle color.
BorderBrush	Border attribute of the MAFSpinner.

MAFSpinnerButton

The `MAFSpinnerButton` control extends the capabilities of the `android.widget.Button` native button. MAF adds styling capabilities to the Button UI component and supports skinning of tapped/untapped, and enabled/disabled visual states.

To create and present a default SAP style instance of `MAFSpinnerButton`, use:

```
button = new MAFSpinnerButton(context);
```

The MAF skinning engine customizes the buttons. To apply SAP style, set the custom style for background, foreground, shadow, font family, and font size in the XML file.

This is the XAML content for the default style of the `MAFSpinnerButton`:

```
<Style TargetType="ComboBox" Key="SpinnerDef"
platform="android">
  <VisualStates>
    <VisualState Name="Unfocused_Enabled">
      <Setter Property="Background" Value="#ff999999" />
      <!-- base line color -->
      <Setter Property="SolidColorBrush"
Value="#ff666666" />
      <!-- triangle color -->
      <Setter Property="Foreground" Value="#ff333333" />
      <!-- text color -->
    </VisualState>
```

MAF supports skinning of tapped/untapped, and enabled/disabled visual states.

To set visual states, use the `<VisualStates></VisualStates>` tag:

```
<VisualState Name="Unfocused_Disabled">
...
</VisualState>
<VisualState Name="Focused_Disabled">
...
</VisualState>
<VisualState Name="Focused_Enabled">
...
</VisualState>
<VisualState Name="Pressed">
...
</VisualState>
```

You can also inherit the style definition from the standard spinner, and create a flavored spinner. This is an example of the style definition for a red styled spinner flavor:

```
<Style TargetType="ComboBox" Key="SpinnerButtonRed"
BasedOn="SpinnerDef" platform="android">
  <VisualStates>
    <VisualState Name="Unfocused_Enabled">
      <Setter Property="Background" Value="#B60000" />
      <!-- base line color -->
      <Setter Property="SolidColorBrush" Value="#0abb00" />
      <!-- triangle color -->
```

```

</VisualState>
<VisualState Name="Unfocused_Disabled">
  <Setter Property="Background" Value="#B60000" />
  <!-- base line color -->
  <Setter Property="SolidColorBrush" Value="#0abb00" />
  <!-- triangle color -->
</VisualState>
<VisualState Name="Focused_Disabled">
  <Setter Property="Background" Value="#B00400" />
  <!-- base line color -->
  <Setter Property="SolidColorBrush" Value="#0abb00" />
  <!-- triangle color -->
  <Setter Property="BorderBrush" Value="#00F300" />
  <!-- selection border color -->
</VisualState>
<VisualState Name="Focused_Enabled">
  <Setter Property="Background" Value="#0AC200" />
  <!-- base line color -->
  <Setter Property="SolidColorBrush" Value="#aabb00" />
  <!-- triangle color -->
  <Setter Property="BorderBrush" Value="#FAF300" />
  <!-- selection border color -->
</VisualState>
<VisualState Name="Pressed">
  <Setter Property="Background" Value="#D00400" />
  <!-- base line color -->
  <Setter Property="SolidColorBrush" Value="#a0bb00" />
  <!-- triangle color -->
  <Setter Property="BorderBrush" Value="#0AF300" />
  <!-- selection border color -->
</VisualState>
</VisualStates>
</Style>

```

To create an `MAFSpinnerButton` from code, use:

```

MAFSpinner mafspinner = new
MAFSpinnerButton(context, "SpinnerButtonRed");

```

You can change these properties in the skinning XML:

Background	Color of the <code>MAFSpinner</code> 's background; can also be a freestyle gradient. Colors are defined as RGBA (red, green, blue, alpha).
Foreground	Control's text color.
SolidColorBrush	Control's triangle color.
BorderBrush	Border attribute of the <code>MAFSpinner</code> .

MAFTextView

The `MAFTextView` control extends the capabilities of the `android.widget.TextView` native control. MAF adds styling capabilities to the `TextView` UI component, and provides predefined size variations, such as small and normal labels.

To create and present a default SAP style instance of `MAFTextView`, use:

```
// normal label
MAFTextView nLabel = new MAFTextView(this);
LinearLayout.LayoutParams nl_lps = new
LinearLayout.LayoutParams(0,
LinearLayout.LayoutParams.WRAP_CONTENT, 1f);
nLabel.setLayoutParams(nl_lps);
nLabel.setText("NORMAL");
nLabel.setFocusable(true);
labelRow.addView(nLabel);
```

To create an `MAFTextView` in the Android layout XML, use:

```
<com.sap.maf.uicontrols.view.MAFTextView
    android:id="@+id/maflabel"
    android:layout_width="wrap_content"
    android:layout_height="50dip"
    android:text="skinned label" />
```

The MAF skinning engine customizes the text views. To apply SAP style, set the custom style for background, foreground, shadow, font family, and font size in the XML file.

This is the XAML content for the default style of the `Label` `TargetType`:

```
<Style TargetType="Label" Key="DefLabel" platform="android">
    <Setter Property="Foreground" Value="#ff333333" />
    <!-- text color -->
    <Setter Property="FontFamily" Value="sans_serif" />
    <!-- font size -->
    <Setter Property="FontSize" Value="18" />
    <!-- font style -->
</Style>
```

You can set different sizes for the `MAFTextView` programmatically. To create a small-sized standard text view, use:

```
MAFTextView sLabel = new MAFTextView(this, "SmallLabel");
```

You can also inherit the style definition from the standard `TextView` and create a flavored `TextView`. This is an example for a large text view:

```
<Style TargetType="Label" Key="LargeLabel" BasedOn="DefLabel"
platform="android">
    <Setter Property="FontSize" Value="22" />
    <Setter Property="Foreground" Value="#ff333333" />
</Style>
```

To create a text view from code, use:

```
MAFTextView Label = new MAFTextView(this, "LargeLabel");
```

You can change these properties in the skinning XML:

Foreground	Control's text color.
FontFamily	Control's font family.
FontSize	Control's font size.

MAF Setting Screen

The MAF Setting Screen component provides extensions to the Android standard preferences. Native preference controls can only handle string and Boolean values. MAF controls extend the native preferences by adding float, long, and integer datatype handling, and skinnability functionality.

Dependencies and Project Setup

The MAF Setting Screen control is a complex reusable control, which means it builds on top of simple controls, such as the MAF Dialog and MAF Edit Text. The required MAF libraries include:

- com.sap.mobile.maf.ui.android/MAFSettingScreen
- com.sap.mobile.maf.ui.android/MAFUIComponents
- com.sap.mobile.maf.tools.android/MAFLogger

The required MAF resource library projects include:

- mafsettingscreen-res
- mafuicomponents-res

Supported Types in MAF Setting Screens

MAF Setting Screen controls are an extension of android.preference.DialogPreference. MAF adds skinnability functionality to the native controls and stores input values in SharedPreferences based on the component type. MAF also supports string and Boolean types but with skinnability functions. These are the Setting Screen components:

- com.sap.maf.uicontrols.settingscreen.MAFFloatPreference – shows a dialog with an input field. You can only enter numbers and the . (dot) character. Stores the input value as a float in SharedPreferences.
- com.sap.maf.uicontrols.settingscreen.MAFIntegerPreference – shows a dialog with an input field. You can only enter numbers. Stores the input value as an integer in SharedPreferences.
- com.sap.maf.uicontrols.settingscreen.MAFLongPreference – shows a dialog with an input field. You can only enter numbers. Stores the input value as an integer in SharedPreferences.
- com.sap.maf.uicontrols.settingscreen.MAFStringPreference – shows a dialog with an input field. You can enter any characters. Stores the input value as a string in SharedPreferences.

- `com.sap.maf.uicontrols.settingscreen.MAFBooleanPreference` – shows an item in the preference list with a label and a check box. Stores the state of the check box in `SharedPreferences` as a Boolean value (selected = true, unselected = false).
- `com.sap.maf.uicontrols.settingscreen.MAFListPreference` – shows a dialog with a choice list, and stores the selected item in `SharedPreferences`.
- `com.sap.maf.uicontrols.settingscreen.MAFSecurePreference` – shows a dialog with an input field, and stores the input text in the `DataVault` if the user is registered and connected. If the `DataVault` is unavailable, the input text is disabled.

Usage of MAF Setting Screen

Use the MAF Setting Screen components in the standard Android preference XML file. This is an example of a preference XML file that uses all Setting Screen components:

```
<?xml version="1.0" encoding="utf-8"?>
<PreferenceScreen xmlns:android="http://schemas.android.com/apk/res/android" xmlns:sap="http://sap.com/" >

    <PreferenceCategory android:title = "Sample Preferences">

        <com.sap.maf.uicontrols.settingscreen.MAFIntegerPreference
            android:key = "TestIntegerPref"
            android:title = "Test Integer Preferences"
            android:defaultValue = "100"
        />

        <com.sap.maf.uicontrols.settingscreen.MAFFloatPreference
            android:key = "TestFloatPref"
            android:title = "Test Float Preferences"
            android:defaultValue = "1.2"
        />

        <com.sap.maf.uicontrols.settingscreen.MAFLongPreference
            android:key = "TestLongPref"
            android:title = "Test Long Preferences"
            android:defaultValue = "123456"
        />

        <com.sap.maf.uicontrols.settingscreen.MAFStringPreference
            android:key = "TestStringPref"
            android:title = "Test String Preferences"
            android:defaultValue = "test"
        />

        <com.sap.maf.uicontrols.settingscreen.MAFPreference
            android:key = "TestSimplePref"
            android:title = "Test Simple
Preferences"
        />
    </PreferenceCategory>
</PreferenceScreen>
```

```
<com.sap.maf.uicontrols.settingscreen.MAFListPreference
    android:key = "TestListPref"
    android:title = "Test List Preferences"
    android:entries = "@array/listpref"
    android:entryValues="@array/
listprefvalues"
    />

</PreferenceCategory>

<PreferenceCategory android:title = "Sample Preferences
Section2">

    <com.sap.maf.uicontrols.settingscreen.MAFBooleanPreference
        android:key = "TestBoolPref"
        android:title = "Test Boolean Preferences"
        android:defaultValue = "false"
    />

    </PreferenceCategory>
</PreferenceScreen>
To use the native Android preference activity programmatically,
enter:
public class SamplePreferenceActivity extends PreferenceActivity {

    @Override
    protected void onCreate(Bundle savedInstanceState) {
        super.onCreate(savedInstanceState);
        addPreferencesFromResource(R.xml.preferences);
    }
}
```

Skining of MAF Setting Screen

The MAF Setting Screen is built from basic skinnable components; therefore you can skin them via the basic components.

- The preference screen uses the Window target type background color attribute.
- The dialog-based preferences use the Dialog target type attributes.
- The input fields use the TextBox target type attributes.
- The Boolean preference uses the CheckBox target type attributes.

MAF Calendar

The MAF Calendar component is a skinnable component that provides basic calendar functionalities. You can present predefined appointments in different views, such as month and day detailed views. You can also use this component to provide to device users the ability to select dates and times. Users can also create, delete, or modify appointments through the MAF Calendar user interfaces.

The MAF Calendar provides:

- A structure for defining and creating appointment objects, as well as ways to feed the MAF Calendar with a list of appointments data to show and work with.
- A variety of ways (month/day/hour details, grid/list views) in which to present scheduled appointments by time. The common goal of each view is to enable users to visualize appointments created by the application or by any other third-party service.
- Color-coding that identifies appointments from different calendars, allowing you to easily create team calendar applications, or combine multiple calendars for an individual (for example, personal, home, and work) into a single view.
- User interaction handling: you can display detailed information about selected days or appointments. The different views provide different types of callbacks to handle user events such as tap or selection.
- Dynamic, runtime customization of UI elements and subviews.

Dependencies and Project Setup

Set up these MAF and SDM libraries in your development environment:

- com.sap.mobile.maf.tools.android/MAFFormatters (mafformatters.jar)
- com.sap.mobile.maf.tools.android/MAFLogger (maflogger.jar)
- com.sap.mobile.maf.ui.android/MAFLocaleAwareControls (maflocaleawarecontrols.jar)
- com.sap.mobile.maf.ui.android/MAFUIComponents (mafuicomponents.jar)
- com.sap.mobile.maf.ui.android/MAFCalendar (mafcalendar.jar)
- com.sap.mobile.sdmodata.android.sdk/SDMCommon (SDMCommon.jar)

Creating Appointments and Implementing MAF Calendar Data Provider

The MAF Calendar component does not store any data about the appointments that it presents. Your application has to store the data.

The MAF Calendar component defines the structure of a valid appointment via the `IMAFAppointment` interface. It provides the `IMAFCalendarDataProvider` interface, which the application needs to implement to feed the calendar controls with data. To make multiple calendar handling possible (appointments from different types of calendars are colored differently), each appointment object must refer to a parent calendar instance that is defined by `IMAFCalendar` interface.

To provide appointments data for the MAF Calendar component, implement first the `IMAFCalendarDataProvider` interface. MAF Calendar queries the list of available appointments through this interface, using the various `getAppointments(...)` methods.

To implement this data provider, use one of the already existing data model classes, or create a new one, as shown in this code:

```
class MyAppointmentDataProvider implements IMAFCalendarDataProvider
{
    ArrayList<IMAFAppointment> appointments =
    new ArrayList<IMAFAppointment>();
}
```

```
public List<IMAFAppointment> getAppointments(Date start, Date end) {
    List<IMAFAppointment> filteredAppointments; // = new Ar...
    // filter 'appointments' here to return only appointments
    // in the proper time frame, between 'start' and 'end'
    return filteredAppointments;
}

// rest of implementation

// Eclipse warns you to implement the other getAppointments methods
as
// well, so please do so. The most important one is the above one,
shown // in this sample, so you might leave those implementations
blank
}
```

Next, add appointment objects to the appointments data list. The framework provides you with default implementations for creating calendar and appointment objects:

DefaultMAFCalendar and DefaultMAFAppointment classes are compatible with the IMAFCalendar and IMAFAppointment definitions, respectively. This code shows how to create a private calendar and a private appointment:

```
// create a calendar instance
IMAFCalendar privateCalendar = new DefaultMAFCalendar(
    "private",
        "id1",
Color.GREEN);

// specify start/end dates
Date startDate, endDate;
// you might use =>
// MAFDateHelper.createDateFromString("12.09.2012 10:00.00");

// create an appointment instance
IMAFAppointment aPrivateAppointment = new DefaultMAFAppointment(
    privateCalendar,
    startDate,
    endDate,
    "Visiting home",
    "Budapest");
```

To construct dates, use the MAFDateHelper utility class, which is part of the MAFCalendar component and holds methods for date creations and localizations. To see the MAF Calendar component working with appointments, bind the MyAppointmentDataProvider object to the MAF Calendar UI controls.

For the complete list of data provider an appointment related interface methods, see the API documentation.

Using the MAF Calendar UI Controls

There are six different views defined for the MAF Calendar component to present, select, and handle appointments.

The views differ in the time detail level (for example, appointments shown by month, day, hour), and in the way of interacting with the views (for example, list view, grid view).

List View

The MAFCalendarListView shows appointments day by day in a segmented list.

The list includes only days that have appointments, and only the starting times of the appointments. A segmentation header separates the days. Each appointment appears as a cell in one of the list view sections. By default, the cell shows description, location, and starting time. The list view can show appointments of multiple calendars at the same time. The calendar color code appears at the left side of each appointment cell:

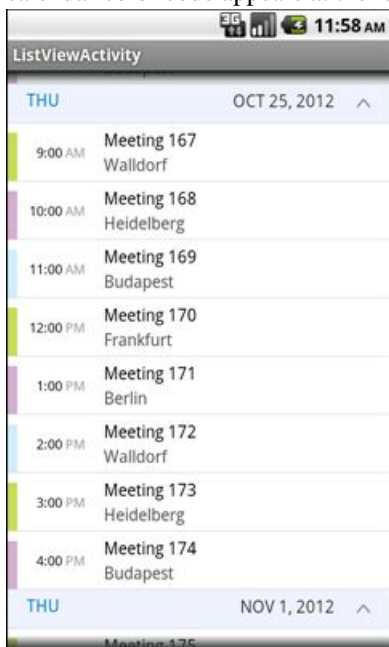

The following examples use the ListViewActivity Android activity. The content view of this activity is defined in the `the_view_embedding_the_list_view.xml` layout XML.

Creating the Control

To embed a MAFCalendarListView in the ListViewActivity's custom content view, place the `com.sap.maf.uicontrols.calendar.MAFCalendarListView` control tag into the `the_view_embedding_the_list_view.xml` file, similar to adding a subview to a custom content view:

```
<LinearLayout xmlns:android="http://schemas.android.com/apk/res/
android"
    xmlns:tools="http://schemas.android.com/tools"
    android:layout_width="fill_parent"
    android:layout_height="fill_parent">

    <com.sap.maf.uicontrols.calendar.listview.MAFCalendarListView
        android:id="@+id/listview"
        android:layout_width="fill_parent"
        android:layout_height="fill_parent"
    />

</LinearLayout>
```

Initializing the Control

After obtaining reference to the list view instance, set the appointment data provider in the code in the `onCreate(...)` method of the `ListViewActivity`. Set, for example, the `MyAppointmentDataProvider` object, which was defined in the first code example of this topic, for the list view instance:

```
public void onCreate(...) {
    super.onCreate(...);

    // inflate the view that embedded the segmented list view
    setContentView(R.layout.the_view_embedding_the_list_view);

    // obtain reference to the list view
    MAFCalendarListView listView = (MAFCalendarListView)
    findViewById(R.id.listview);

    // set the data provider
    IMAFCalendarDataProvider dataProvider = new
    MyAppointmentDataProvider();
    listView.setDataProvider(dataProvider);

    // set the time frame to show appointments in.
    Date start = MAFDateHelper.createDateFromString("01.01.2012
00:00.00");
    Date end = MAFDateHelper.createDateFromString("31.12.2012
00:00.00");
    listView.setDateRange(start, end);

    // hook up MAF skinning mechanism, this is a mandatory step
    MAFSkinManager.getInstance(this);
}
```

You can also set a time/date range to filter the appointments and show only those between the start and end dates.

To be able to skin the UI elements, also hook up the MAF skinning manager.

Interacting with the MAFCalendarListView Instance

To get notifications about user selections (by short or long tap) on the control, set a listener object for the list view by implementing the `IMAFCalendarListViewSelectionListener` interface. This interface is defined for the calendar list view control. Choose the activity that controls the list view to be the listener object. In this example, the `ListActivityView` is the activity holding and controlling the calendar list view. To create the interface implementer object, use:

```
class ListViewActivity extends Activity
    implements IMAFCalendarListViewSelectionListener {

public void onAppointmentSelected(IMAFAppointment app) {
    Toast.makeText(this, app.getTitle(),
    Toast.LENGTH_SHORT).show();
}

    public void onAppointmentLongPressed(IMAFAppointment app) {
        Toast.makeText(this, app.getTitle(),
        Toast.LENGTH_SHORT).show();    }

    public void onCreate(...) {
        super.onCreate(...);

        // inflate the view that embedded the segmented list view
        setContentView(R.layout.the_view_embedding_the_list_view);

        // obtain reference to the list view
        MAFCalendarListView listView =
            (MAFCalendarListView)
findViewById(R.id.listview);
        // set the data provider
        // ...

        // set the time frame to show appointments in.
        // ...

        // set action listener
        listView.setSelectionListener(this);
    }
}
```

For the complete list of public API setter, getter, and modifier methods for the `MAFCalendarListView` class, see the API reference.

Month View

The `MAFCalendarMonthView` displays appointments in a grid view, where each cell represents a day with its appointments, if any.

There is a header for each day of the week, the current month and year, and a column for the number of weeks separated from the day cells. You can change the month by tapping the

arrows. Upon a month change the calendar control updates its days/dates corresponding to the selected month and year.

The embedding application is notified (IMAFCalendarMonthViewSelectionListener) when the month is changed and when the user picks a day. Day cells with appointments indicate the color of the MAFCalendar instances the appointments belong to. This figure shows the default month view control, but you can reskin it or customize some of its views.

Initializing the Control

To create the control, embed this code into the layout XML:

```
<com.sap.maf.uicontrols.calendar.monthview.MAFCalendarMonthView
android:id="@+id/monthview"
android:layout_width="fill_parent"
android:layout_height="wrap_content"
/>
```

To get notifications about user interaction, implement the `IMAFCalendarMonthViewSelectionListener` interface.

For the complete list of public API setter, getter, and modifier methods for the `MAFCalendarMonthView` class, see the API reference.

Combo View

The MAFCalendarComboView control combines a month view and a list view.

The two subviews are bound together—that is, if you tap on a day with appointments on the month view, appointments for the selected day are listed. This list is similar to the regular list view, but shows the scheduled appointments only for the selected day, so day headings are not shown. Appointments are indicated in the same way as in the respective individual controls. This figure shows the default look of the control:

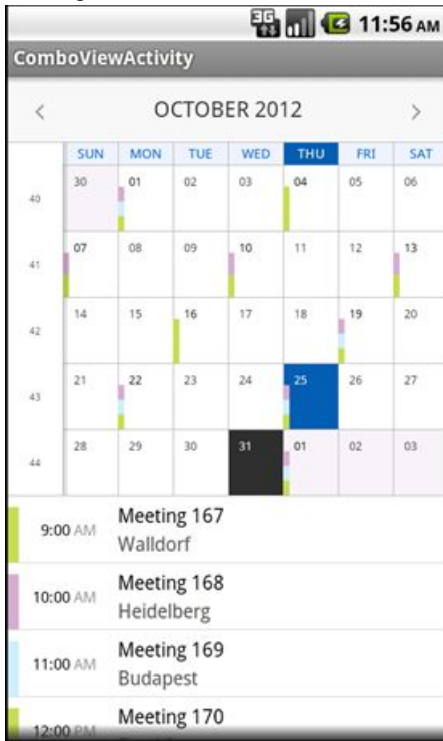

To create the control, embed this code into the layout XML:

```
<com.sap.maf.uicontrols.calendar.monthview.MAFCalendarMonthComboView
android:id="@+id/comboview"
android:layout_width="fill_parent"
                android:layout_height="fill_parent"
/>
```

Implement the `IMAFCalendarMonthViewSelectionListener` and `IMAFCalendarListViewSelectionListener` interfaces to listen to actions for both subviews.

For the complete list of public API setter, getter, and modifier methods for the `MAFCalendarComboView` class, see the API reference.

Day View

The `MAFAAppointmentView` displays appointments scheduled in a day in a panel style. Each appointment appears as a colored panel (`MAFAAppointmentView`), which shows the appointment title and the location.

This is the only calendar view with editorial interface where you can modify, delete, or create appointments:

- You can select an appointment by tapping it once (red border appears around the panel).
- You can select an appointment and move it up and down using a tap and hold gesture.
- You can resize an appointment by selecting it, then dragging the upper and lower edges of the panel.

The `IMAFAppointmentListener` communicates the changes to the application. This figure shows the default look of the control:

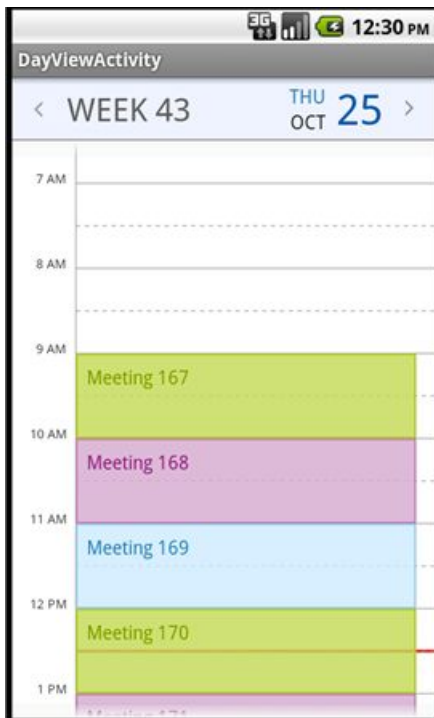

To create the control, embed this code into the layout XML:

```
<com.sap.maf.uicontrols.calendar.dayview.MAFCalendarDayView
  android:id="@+id/dayview"
    android:layout_width="fill_parent"
    android:layout_height="fill_parent"
/>
```

Implement the `IMAFAppointmentListener` interface to modify appointments.

Implement the `MAFCalendarDayViewListener` interface to subscribe to user selections.

For the complete list of public API setter, getter, and modifier methods for the `MAFCalendarDayView` class, see the API reference.

Week View

`MAFCalendarWeekView` is skinnable UI component with backward and forward navigation buttons for previous and next weeks, respectively.

To create and present a default SAP style instance of `MAFCalendarWeekView`, use this code:

```
MAFCalendarWeekView weekView = new MAFCalendarWeekView(this, null);
```

To create an `MAFCalendarWeekView` in the Android layout XML, use:

```
<com.sap.maf.uicontrols.calendar.weekview.MAFCalendarWeekView
    android:id="@+id/weekview"
    android:layout_width="fill_parent"
    android:layout_height="fill_parent"
/>
```

The MAF skinning engine customizes `MAFCalendarWeekView`. To apply SAP style, set the custom style in the XML file for background, foreground, shadow, font family, and font size. This is the XAML content for the default style of the `CalendarWeekView` `TargetType`:

```
<Style TargetType="CalendarDayView" Key="CalendarWeekView"
BasedOn="DefCalendarDayView" platform="android">
    <Setter Property="Panel_Background" Value="#ffffffff" />
    <Setter Property="Header_Background" Value="#ffebf2f8" />
    <Setter Property="Week_Label_Color" Value="#ff595959" />
    <Setter Property="Day_Label_Color" Value="#ff0059a3" />
    <Setter Property="Month_Label_Color" Value="#ff161210" />
    <Setter Property="DOW_Label_Color" Value="#ff267cb7" />
    <Setter Property="Def_Appo_Color" Value="#ff55ff55" />
    <Setter Property="Def_Appo_Bg_Color" Value="#ff55ff55" />
    <Setter Property="Panel_Line_Color" Value="#ff888888" />
    <Setter Property="Panel_Text_Color" Value="#ff333333" />
    <Setter Property="Current_Time_Line_Color"
Value="#ffff0000" />
</Style>
```

You can also inherit the style definition from the standard week view and create a flavored version. Here is an example for a red week view flavor:

```
<Style TargetType="CalendarDayView" Key="RedWeekView"
BasedOn="DefCalendarDayView" platform="android">
    <Setter Property="Panel_Background" Value="#ffff0000" />
    <Setter Property="Header_Background" Value="#ffeb0000" />
    <Setter Property="Week_Label_Color" Value="#ff595959" />
    <Setter Property="Day_Label_Color" Value="#ff0059a3" />
    <Setter Property="Month_Label_Color" Value="#ff161210" />
    <Setter Property="DOW_Label_Color" Value="#ff267cb7" />
    <Setter Property="Def_Appo_Color" Value="#ff55ff55" />
    <Setter Property="Def_Appo_Bg_Color" Value="#ff55ff55" />
    <Setter Property="Panel_Line_Color" Value="#ff888888" />
    <Setter Property="Panel_Text_Color" Value="#ff333333" />
```

```
<Setter Property="Current_Time_Line_Color"  
Value="#ff00ff00" />  
</Style>
```

To create a flavored week view from code, use:

```
MAFCalendarWeekView weekView = new MAFCalendarWeekView(this, null);
```

To create a flavored week view in the layout XML, use:

```
<com.sap.maf.uicontrols.calendar.weekview.MAFCalendarWeekView  
android:id="@+id/weekview"  
android:layout_width="fill_parent"  
android:layout_height="fill_parent"  
x:flavor="RedWeekView"  
>
```

You can change these properties in the skinning XML:

Panel_Background	Color of the MAFCalendarWeekView's daypanel background; can also be a freestyle gradient. Colors are defined as RGBA (red, green, blue, alpha).
Header_Background	The color of the control's header background.
Week_Label_Color	The color of the control's week label.
Day_Label_Color	The color of the day label.
Month_Label_Color	The color of the month label.
DOW_Label_Color	Day of week label color.
Def_Appo_Color	Default appointment color.
Def_Appo_Bg_Color	Default appointment background color.

Month Tablet View

The MAFCalendarMonthTableView class displays appointments in a month view (in a grid-like arrangement of the days). Users can navigate across the months using a navigation bar at the top of the screen.

To create and present a default SAP style instance of MAFCalendarMonthTableView, use:

```
MAFCalendarMonthView mv = new MAFCalendarMonthView(context,  
dataProvider, viewProvider,  
null, weekSelectable, true)
```

To create an MAFCalendarMonthTableView in the Android layout XML, use:

```
<com.sap.maf.uicontrols.calendar.monthview.MAFCalendarMonthView  
android:id="@+id/monthviewtablet"  
android:layout_width="fill_parent"  
android:layout_height="fill_parent"  
x:week_selection="true"  
x:tablet="true" />
```

The MAF skinning engine customizes the UI elements. To apply SAP style, set the custom style in the XML file for the properties indicated in the following XAML content example (which represents the default style of the CalendarMonthView TargetType):

```

<Style TargetType="CalendarMonthView" Key="DefCalendarMonthView"
platform="android">
  <VisualStates>
    <VisualState Name="Selected">
      <!-- OK -->
      <Setter Property="DayTile_Background"
Value="#ff0062A9" />
      <!-- OK -->
      <Setter Property="DayTile_Day_Label_Color"
Value="#ffffffff" />
      <!-- OK -->
      <Setter Property="DayTile_DayWithApp_Label_Color"
Value="#ffffffff" />
      <!-- OK -->
      <Setter Property="WeekDayHeader_Label_Background"
Value="#ff0062A9" />
      <!-- OK -->
      <Setter Property="WeekDayHeader_Label_Color"
Value="#ffffffff" />
    </VisualState>
  </VisualStates>
  <!-- OK -->
  <Setter Property="DayTileExtra_Background"
Value="#fff2f2f2" />
  <!-- OK -->
  <Setter Property="Background" Value="#ffffffff" />
  <!-- OK -->
  <Setter Property="Navigation_Background" Value="#fff7f7f7" />
  <!-- OK -->
  <Setter Property="Navigation_Month_Label_Color"
Value="#ff333333" />
  <!-- OK -->
  <Setter Property="Navigation_Arrow_Color"
Value="#ffB8B8B9" />
  <!-- OK -->
  <Setter Property="DayTile_Day_Label_Color"
Value="#ff333333" />
  <!-- OK -->
  <Setter Property="DayTile_DayWithApp_Label_Color"
Value="#ff000000" />
  <Setter Property="DayTile_Day_Label_Background"
Value="#ff00ffcc" />
  <!-- OK -->
  <Setter Property="WeekDayHeader_Label_Color"
Value="#ff0069ca" />
  <!-- OK -->
  <Setter Property="WeekDayHeader_Label_Background"
Value="#ffe9f3f8" />
  <!-- OK -->
  <Setter Property="WeekNumber_Label_Color"
Value="#ff333333" />

```

```

<!-- OK -->
  <Setter Property="Separator_Color" Value="#ffB8B8B9" />
</Style>

```

MAF supports skinning of visual states. To set visual states, use the `<VisualStates></VisualStates>` tag:

```

<VisualStates>
  <VisualState Name="Selected">
    <!-- OK -->
    <Setter Property="DayTile_Background"
Value="#ff0062A9" />
    <!-- OK -->
    <Setter Property="DayTile_Day_Label_Color"
Value="#ffffffff" />
    <!-- OK -->
    <Setter Property="DayTile_DayWithApp_Label_Color"
Value="#ffffffff" />
    <!-- OK -->
    <Setter Property="WeekDayHeader_Label_Background"
Value="#ff0062A9" />
    <!-- OK -->
    <Setter Property="WeekDayHeader_Label_Color"
Value="#ffffffff" />
  </VisualState>
</VisualStates>

```

You can also inherit the style definition from the standard `MonthView` and create a flavored version. This is an example for a red-styled `MonthView` flavor:

```

<Style TargetType="CalendarMonthView" Key="RedCalendarMonthView"
BasedOn="DefCalendarMonthView" platform="android">
  <VisualStates>
    <VisualState Name="Selected">
      <!-- OK -->
      <Setter Property="DayTile_Background"
Value="#ff0062A9" />
      <!-- OK -->
      <Setter Property="DayTile_Day_Label_Color"
Value="#ffffffff" />
      <!-- OK -->
      <Setter Property="DayTile_DayWithApp_Label_Color"
Value="#ffffffff" />
      <!-- OK -->
      <Setter Property="WeekDayHeader_Label_Background"
Value="#ff0062A9" />
      <!-- OK -->
      <Setter Property="WeekDayHeader_Label_Color"
Value="#ffffffff" />
    </VisualState>
  </VisualStates>
  <!-- OK -->
  <Setter Property="DayTileExtra_Background"
Value="#fff20000" />
  <!-- OK -->

```

```

        <Setter Property="Background" Value="#ffff0000" />
        <!-- OK -->
        <Setter Property="Navigation_Background" Value="#fff7f7f7" />
        <!-- OK -->
        <Setter Property="Navigation_Month_Label_Color"
Value="#ff333333" />
        <!-- OK -->
        <Setter Property="Navigation_Arrow_Color"
Value="#ffB8B8B9" />
        <!-- OK -->
        <Setter Property="DayTile_Day_Label_Color"
Value="#ff333333" />
        <!-- OK -->
        <Setter Property="DayTile_DayWithApp_Label_Color"
Value="#ff000000" />
        <Setter Property="DayTile_Day_Label_Background"
Value="#ffff0000" />
        <!-- OK -->
        <Setter Property="WeekDayHeader_Label_Color"
Value="#ff0069ca" />
        <!-- OK -->
        <Setter Property="WeekDayHeader_Label_Background"
Value="#ffe90000" />
        <!-- OK -->
        <Setter Property="WeekNumber_Label_Color"
Value="#ff333333" />
        <!-- OK -->
        <Setter Property="Separator_Color" Value="#ffB8B8B9" />

</Style>

```

To create an `MAFCalendarMonthTableView` from code, use:

```

MAFCalendarMonthView mv = new MAFCalendarMonthView(context,
dataProvider,
viewProvider, „RedCalendarMonthView“, weekSelectable, true)

```

To create a flavored month view in the layout XML, use:

```

<com.sap.maf.uicontrols.calendar.monthview.MAFCalendarMonthView
android:id="@+id/monthviewtablet"
android:layout_width="fill_parent"
android:layout_height="fill_parent"
x:week_selection="true"
x:flavor="RedCalendarMonthView"
x:tablet="true" />

```

You can change these properties in the skinning XML:

Background	Color of the <code>MAFCalendarMonthTableView</code> 's background; can also be a freestyle gradient. Colors are defined as RGBA (red, green, blue, alpha).
Navigation_Background	Navigation button's background color.

Navigation_Month_Label_Color	Color of the month label.
Navigation_Arrow_Color	Color of the navigation arrow.
DayTile_Day_Label_Color	Color of the daytile day label.
DayTile_DayWithApp_Label_Color	Color of the label of daytile days with appointment.

See the style XML file for additional properties.

Skining Calendar Views

You can add a custom look and feel to the calendar views either by defining custom subviews, or by using the Skin Manager.

Defining Custom Subviews

You can replace subviews with code level modifications. This example shows how to add an icon to day cells that indicate a holiday in the month view. After you have obtained a reference to the MAF Calendar month view, set a custom view provider for your calendar control view:

```
public void onCreate(...) {
    super.onCreate(...);

    // inflate the view that embedded the segmented list view
    setContentView(R.layout.the_view_embedding_the_month_view);

    // obtain reference to the list view
    MAFCalendarMonthView monthView = (MAFCalendarMonthView)
    findViewById(R.id. monthView);

    // set a custom view provider
    monthView.setViewProvider(new MyViewProvider);

    // set the data provider
    IMAFCalendarDataProvider dataProvider = new
    MyAppointmentDataProvider();
    listView.setDataProvider(dataProvider);

    // set the time frame to show appointments in.
    // ...
}
```

Set a `MyViewProvider` instance as the custom view provider. This class implements the `IMAFCalendarMonthViewProvider` interface, which can provide a `MAFCalendarMonthViewTile` typed object for each days via the `getMonthTileView(Day dayInfo)` method. If the interface method returns null, MAF uses the default tile for drawing the cell view for that day.

The following sample returns a custom tile, the `MyMAFCalendarMonthViewTile` object instance, for Christmas holidays, that is, for the 24th , 25th , 26th of December each year:

```

class MyViewProvider implements IMAFCalendarMonthViewProvider {
    @Override
    public MAFCalendarMonthViewTile getMonthTileView(Date dayInfo) {
        Calendar calendar = new GregorianCalendar();
        calendar.setTime(dayInfo);
        int year = calendar.get(Calendar.YEAR);
        int month = calendar.get(Calendar.MONTH);
        int day = calendar.get(Calendar.DAY_OF_MONTH);

        MAFCalendarMonthViewTile retView = null;
        if (month == 11 && (day == 24 || day == 25 || day == 26)) {
            // custom view is created for the selected days
            retView =
new MyMAFCalendarMonthViewTile(MonthViewActivity.this);
        }
        return retView;
    }

    @Override
    public MAFCalendarMonthViewTile getMonthTileView(MAFDayInfo
dayInfo) {
        // TODO Auto-generated method stub
        return null;
    }
}

class MyMAFCalendarMonthViewTile extends MAFCalendarMonthViewTile {
    public MyMAFCalendarMonthViewTile(Context context) {
        super(context);
    }

    @Override
    public void draw(Canvas canvas) {
        super.draw(canvas);

        InputStream is =
this.getResources().openRawResource(R.drawable.ic_holiday);
        Bitmap myBitmap = BitmapFactory.decodeStream(is);

        Bitmap myScaledBitmap = Bitmap.createScaledBitmap(myBitmap,
getWidth()-15, getHeight()-10, false);
        canvas.drawBitmap(myScaledBitmap, 20, 15, null);
    }
}

```

In the above code there are two class definitions.

The first one is the view provider class that specifies what tile to use for what days. The numbering of months begins with zero, and the day of month returns the number of the day in the given month.

The second class is the view tile class definition that represents a cell of the month view, and it describes what to draw and how to position the holiday icon bitmap. This is the result for the example:

To customize the MAF Calendar list view and day view, implement the `IMAFCalendarListViewProvider` and `IMAFCalendarDayViewProvider` interfaces, and extend the `MAFCalendarListCellView/MAFCalendarListHeaderView`, `MAFAppointmentView` classes to define your own, custom appearance.

Using the Skin Manager

Use the MAF Skinning MEchanism to modify the appearance of the Calendar without changing the source code. You can change colors, font sizes, add borders and paddings, and so on.

You can skin UI elements and their subviews (for example, list cells) with `MAFSkinManager/MAFColorPalette` facilities based on a list of accessible parameters.

These are the skinnable properties of the controls that you can adjust in the styles XML:

List View

Header_Background	Header cell (day)
Header_Day_Label_Color	Header cell (day)

Header_Date_Label_Color	Header cell (day)
Header_Expander_Color	Header cell (day)
HeaderCurrentDay_Background	Header cell (current day)
HeaderCurrentDay_Day_Label_Color	Header cell (current day)
HeaderCurrentDay_Date_Label_Color	Header cell (current day)
HeaderCurrentDay_Expander_Color	Header cell (current day)
Cell_Background	Appointment Cell
Cell_Hour_Label_Color	Appointment Cell
Cell_Period_Label_Color	Appointment Cell
Cell_Title_Label_Color	Appointment Cell
Cell_Location_Label_Color	Appointment Cell
Fading_Color	
Cell_Selection_Color	Selected cell

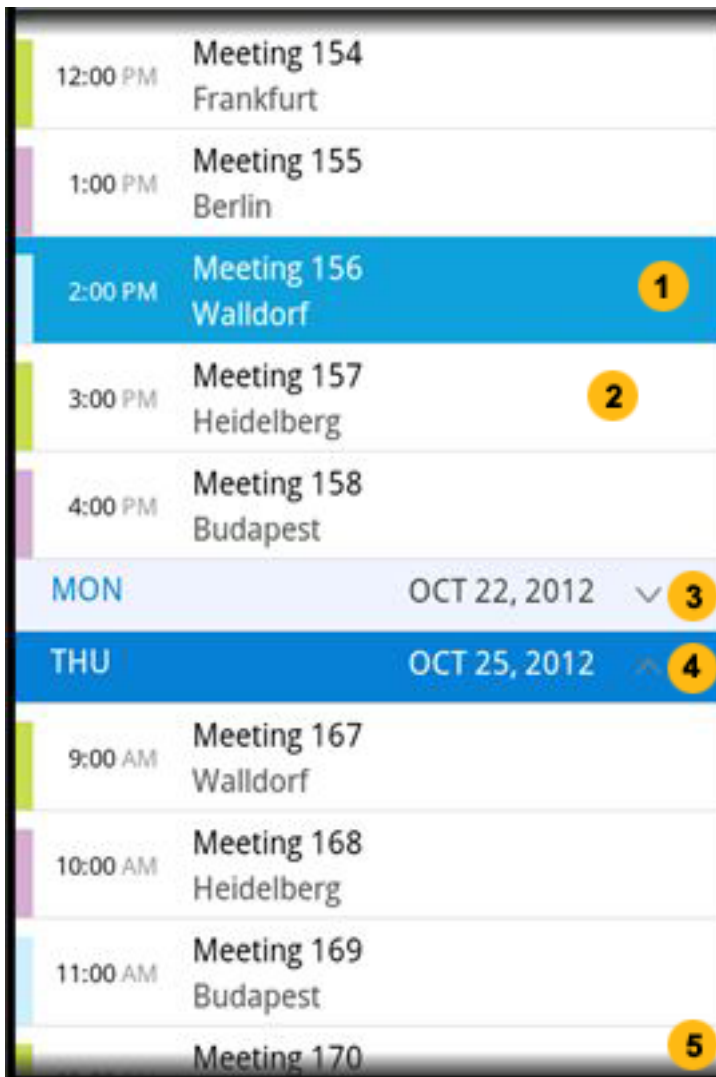

Number on Figure	Element
1	Cell (selected)
2	Appointment cell
3	Header cell (day)
4	Header cell (current day)
5	Fading color

Month View

DayTileExtra_Background	DayTileExtra
Background	
Navigation_Background	Navigation
Navigation_Month_Label_Color	Navigation
Navigation_Arrow_Color	Navigation
DayTile_Day_Label_Color	DayTile
DayTile_DayWithApp_Label_Color	DayTile
DayTile_Day_Label_Background	DayTile
WeekDayHeader_Label_Color	WeekDayHeader
WeekDayHeader_Label_Background	WeekDayHeader
WeekNumber_Label_Color	WeekNumber
Separator_Color	
DayTile_Background	DayTile (selected)
DayTile_Day_Label_Color	DayTile (selected)
DayTile_DayWithApp_Label_Color	DayTile (selected)
WeekDayHeader_Label_Background	WeekDayHeader (selected)
WeekDayHeader_Label_Color	WeekDayHeader (selected)

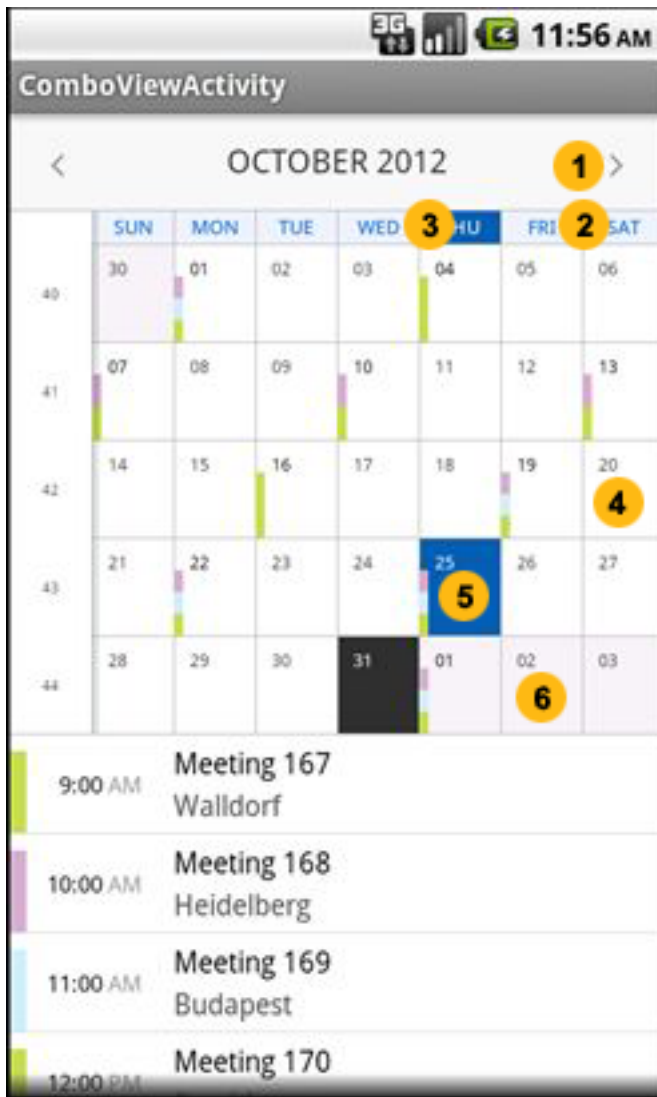

1	Navigation
2	WeekDayHeader
3	WeekDayHeader (selected)
4	DayTile
5	DayTile (selected)
6	DayTileExtra

MAF Formatters

MAF formatters are non-UI components that convert text values and numbers into phone numbers, dates, times, and currencies according to locale and country code settings. You can also format addresses by querying the order of the address fields based on locale settings and country codes.

Custom formatting options let you select short or long date and time formats, and whether to show date and time fields separately or together.

Use MAF formatters to create applications that present country- and locale-specific information. You can build your own UI components and input fields on MAF formatters, but you can also use prepackaged MAF locale-aware UI controls that use MAF skinning and MAF formatting capabilities.

Dependencies and Project Setup

To build MAF formatting-capable applications, add the `com.sap.mobile.maf/tools/android/MAFFormatters` (`mafformatters.jar`) library, and the `mafformatters-res` android library project file, to your project.

The android library includes:

- `CountryFormats.xml`, which contains all the country and locale information for address and phone number formats.
- Language files for the address fields, for example, the translations of “street”, “city”, “postal code”, and so on.

Also add `sap/mobile/maf/tools/android/MAFLogger` (`maflogger.jar`) to your Android project, as MAFFormatters rely on this logging facility.

MAF Formatter Types

Formatter types include: `MAFAddressFormatter` class for phone numbers and address field layout information, `MAFDateTimeFormatter` for date times, and `MAFCurrencyFormatter` for currencies.

High-level steps for using the formatters:

1. Instantiate the classes by MAF, either by using factory objects or by directly allocating and initializing them.
2. Specify settings and parameters for the formatter instances.
3. Format your data.

Metadata

All three types of formatters use metadata to format input values according to the predefined locale, country, and custom settings.

For `MAFDateTimeFormatter`, the metadata comes from and is handled completely by the Android frameworks. The formatter uses the `java.text.DateFormat` class to format date and time values according to locale and country settings.

For `MAFAddressFormatter` and `MAFCurrencyFormatter`, the metadata is loaded from the default XML.

Currency Formatter Specific Metadata

`MAFCurrencyFormatter` uses metadata (an XML file) to build up an internal runtime data store to determine the currency names and alphabetic codes for countries. This runtime currency data store is not available via the MAF API; it is used only by the formatters. This sample shows the currency-related information for Hungary:

```
<ISO_CURRENCY>
  <ENTITY>HUNGARY</ENTITY>
  <CURRENCY>Forint</CURRENCY>
  <ALPHABETIC_CODE>HUF</ALPHABETIC_CODE>
  <NUMERIC_CODE>348</NUMERIC_CODE>
  <MINOR_UNIT>2</MINOR_UNIT>
</ISO_CURRENCY>
```

Address and Phone Number Formatters Specific Metadata

The XML metadata that `MAFAddressFormatter` uses contains country-code-specific information that describes:

- The address layout: types and order of address fields to show, and the number of lines to display the address in.
- Local and international phone number formats.

This information is also available in the low- and high-level public MAF APIs of the `MAFAddressFormatter` class. See the public API in the corresponding javadoc, and the *MAFAddressFormatter* section.

This sample shows the XML metadata for Hungary:

```
<!-- Hungary -->
<format country="hu">

  <addresses>
    <address format="POSTL_COD1 CITY\nSTREET HOUSE_NO\nLOCATION\nCOUNTRY" />
  </addresses>

  <addressfields>
    <line>
      <field id="POSTL_COD1" keyboard="NUMERIC"
label="{POSTAL_CODE}" />
      <field id="CITY" label="{CITY}" />
    </line>
    <line>
      <field id="STREET" width="65%" label="{STREET}" />
      <field id="HOUSE_NO" keyboard="NUMERIC" width="35%"
label="No." />
    </line>
  </addressfields>
</format>
```

```

        </line>
        <line>
            <field id="LOCATION" label="{STREET} 4" />
        </line>
        <line>
            <field id="COUNTRY" label="{COUNTRY}" />
        </line>
    </addressfields>

    <phonenumbers localprefix="06" internationalprefix="36 "
outboundcode="00">
        <phonenumber format="06 1 xxx-xxxx" />
        <phonenumber format="06 xx xxx-xxx" />
        <phonenumber format="06 xx xxx-xxxx" />
    </phonenumbers>
</format>

```

MAFDateTimeFormatter

The `MAFDateTimeFormatter` formats date and time values into a format that is either explicitly specified with a string value, or, a preset locale and custom styles (long, short, medium, no style). These options are mutually exclusive, and specifying a string value takes priority: if you explicitly specify a date format, your locale and custom style settings are ignored.

The formatter has static methods so you can use the formatter by calling directly the class level methods on it. For example:

```

String formattedDate = MAFDateTimeFormatter.formatDate(String
dateTime, Locale locale, TimeZone timeZone, int style)
String formattedTime = MAFDateTimeFormatter.formatTime(String
dateTime, Locale locale, TimeZone timeZone, int style)

```

For the method details of the `MAFDateTimeFormatter`, see its API documentation.

MAFCurrencyFormatter

`MAFCurrencyFormatter` formats currency values according to country ISO code.

It is the combination of a numeric (amount) and a textual (currency code) element. Formatted numerical values are delimited by colons or periods, depending on the ISO code, and the currency symbol (if any); or its alphabetical code is prefixed to the digits.

Formatting rules are defined in a `currencyformats.xml` file. Supported currencies are defined in this file in this format:

```

.....
    <ISO_CURRENCY>
        <ENTITY>UNITED STATES</ENTITY>
        <CURRENCY>{US_Dollar}</CURRENCY>
        <ALPHABETIC_CODE>USD</ALPHABETIC_CODE>
        <NUMERIC_CODE>840</NUMERIC_CODE>
        <MINOR_UNIT>2</MINOR_UNIT>
    </ISO_CURRENCY>
.....

```

To use the `MAFCurrencyFormatter` with predefined currencies, implement this code:

```
MAFCurrencyFormatter currencyFormatter;  
currencyFormatter = MAFCurrencyFormatter.getInstance(context);  
currencyFormatter.initWithSAPXML();  
To use custom currency formatting with a custom XML file, call this  
method:  
currencyFormatter.initWithCustomXML(InputStream iStream);
```

For the method details of the `MAFCurrencyFormatter`, see its API documentation.

MAFAddressFormatter

The `MAFAddressFormatter` formats phone numbers and addresses, and translates the names of the address fields.

Phone number formatting is handled as part of address formatting, as the metadata for both types of formatting is in one common XML descriptor file. To get a reference and initialize the `MAFAddressFormatter`, use this code:

```
private MAFAddressFormatter formatter = null;  
formatter = MAFAddressFormatter.getInstance(this);  
formatter.initWithSAPXML();
```

This is a code snippet from `country_formats.xml`. Use this format to add your country to the XML configuration file, if it does not contain your country:

```
<!-- United States -->  
<format country="us">  
  
    <addresses>  
        <address format="HOUSE_NO STREET\nLOCATION\nCITY REGION  
POSTL_COD1\nCOUNTRY" />  
    </addresses>  
  
    <addressfields>  
        <line>  
            <field id="HOUSE_NO" keyboard="NUMERIC" width="35%"  
label="{No.}" />  
            <field id="STREET" width="65%" label="{STREET}" />  
        </line>  
        <line>  
            <field id="LOCATION" label="{STREET} 4" />  
        </line>  
        <line>  
            <field id="CITY" label="{CITY}" />  
            <field id="REGION" keyboard="ALLCAPS"  
label="{State}" />  
        </line>  
        <line>  
            <field id="POSTL_COD1" keyboard="NUMERIC"  
label="{ZIP}" />  
            <field id="COUNTRY" label="{COUNTRY}" />  
        </line>  
    </addressfields>
```

```
<phonenumbers internationalprefix="1" outboundcode="011">
  <phonenumbers format="(xxx) xxx-xxxx" />
  <phonenumbers format="(415) xxx-xxxx" />
  <phonenumbers format="(xxx) xxx-xx8x" />
</phonenumbers>

</format>
```

You can also use your own `country_formats.xml`. To set it, use:

```
InputStream iStream = activity.getResources().openRawResource(
    R.raw.countryformats_patch);
formatter.initWithCustomXML(iStream);
```

For the method details of the `MAFAddressFormatter`, see its API documentation.

MAF Tree View

The MAF Tree View component provides a UI representation of a hierarchical list. It can show list items, which can in turn contain child-node list items. MAF Tree View has two modes: a browsing mode, and an editing mode. MAF Tree View supports skinnability via the MAF skinning engine.

Dependencies and Project Setup

The MAF Tree View control is a complex reusable control, which means that it is built on top of simple controls, such as `MAFActionBar` and `MAFListView`. The Tree Viewer control depends on the `MAFUIControls` library and the `MAFLogger`.

These MAF libraries are required:

- `com.sap.mobile.maf.ui.android/MAFUIComponents`
- `com.sap.mobile.maf.tools.android/MAFLogger`

Presenting a Tree View

MAF Tree View is an extension of a simple `RelativeLayout`. This layout contains the `MAFActionBar` and a `ListView` to show the hierarchical list entries, and a footer, which is visible only in editing mode. You can show this layout in an activity in this way:

```
MAFTreeView tView = new MAFTreeView(this, root, inEditMode);
aLayout.addView(tView);
```

You can also initialize the Tree View from layout XML:

```
<com.sap.maf.uicontrols.view.MAFTreeView xmlns:x="http://
schemas.sap.com/maf/2011/ux"
    android:id="@+id/treeview"
    android:layout_width="match_parent"
    android:layout_height="match_parent"
>
```

Adding and Deleting Node Items

MAF Tree View nodes are represented with the `MAFTreeNode` interface, which is located in the `com.sap.maf.uicontrols.data` package. MAF provides a default implementation for the `MAFTreeNode` in the `MAFTreeNodeImpl` class in the same package. Use the default

implementation both for node elements containing child elements, and for leaf elements that have no child elements.

To add an element to the Tree View:

- Use one of these constructors to initialize the Tree View with a root node:

```
public MAFTreeView(Context context, MAFTreeNode root)
public MAFTreeView(Context context, MAFTreeNode root, boolean
inEditMode)
public MAFTreeView(Context context, MAFTreeNode root, String
flavor, boolean inEditMode)
```

- Use the public void `addItem(MAFTreeNode newNode)` API to add node items. If the new child item contains a reference to its parent, it is added to the parent; if not, it is added as a root element.

To remove an element from the Tree View, use the public void `removeItem(MAFTreeNode node)` API.

Adding Actions in Editing Mode

In editing mode, you can select leaf items and perform different actions on the selected items. To switch to editing mode, tap the Edit button on the UI. To set the default to editing mode, set it in the proper constructor. To check whether the Tree View is in editing mode, call the public boolean `inEditMode()` API, which returns the state of the Tree View.

To perform actions on the selected items, use the public void `addTreeViewActionItem(MAFActionBarItem action)` API. Because the footer is an extension of `MAFActionBar`, the API waits for `MAFActionBarItem` instances, where you can implement the logic in the public void `performAction` function.

This example shows how to add actions to the Tree View footer:

```
MAFActionBarItem hello_action = new MAFActionBarItem(1,
R.drawable.hello,
    R.string.Hello_Action) {
    @Override
    public void performAction() {
        List<MAFTreeNode> sel_nodes =
tView.getSelectedNodes();
        ...
    }
};
tView.addTreeViewActionItem(hello_action);
```

Skimming the MAF Tree View

Tree View is built from basic skinnable components; therefore, you can skin them via the basic components.

- Use the `ListView` target type attributes to skin the node element.
- Use the `CheckBox` target type attributes to skin the check box in edit mode.

- Use the ActionBar target type attributes to skin the header and footer in edit mode.

MAF Locale-Aware Controls

MAF locale-aware controls are complex graphical components for presenting and editing currency, phone numbers, and address information in localized input fields.

Use these controls to request user inputs in the language and locale set for the phone. You can also read the localized user input and use it for later data processing (for example, for sending it to the back end). MAF locale-aware controls let you:

- Present and obtain user information in a localized way for currencies, phone numbers, and address fields.
- Allow users to select values for input fields from a predefined list of a finite number of values, for example, selecting country names or currencies per countries.
- Allow users to select the label and type of input fields from a list of options, such as home, work, or private settings for phone types, or work, home, or other settings for addresses.
- Allow users to enter free text information, such as amounts and phone numbers, and properly format it using MAF formatters.
- Easily and dynamically customize the component's UI elements and subviews, even at application runtime. The controls are skinnable, as they all build on MAF simple controls.
- Configure value helper list entries with your custom set.

Dependencies and Project Setup

MAF locale-aware controls are built on top of MAF simple controls, such as MAFTextView and MAFEditText. The controls use the skinning infrastructure of MAF Skin Manager and the formatting capabilities of MAFFormatters, so the controls depend on both the MAFUIComponents and MAFFormatters library.

Required MAF libraries:

- com.sap.mobile.maf.ui.android/MAFUIComponents
- com.sap.mobile.maf.ui.android/MAFLocaleAwareControls
- com.sap.mobile.maf.tools.android/MAFFormatters
- com.sap.mobile.maf.tools.android/MAFLogger

MAF locale-aware controls provide a default skin. To get the default custom skin and to apply skinning that differs from the hard-coded skin, add the resource android libraries to your project. The android libraries are also required for the components to find the necessary resource files, for example, to format metadata for address field layout.

Required Android libraries containing the resources:

- mafformatters-res
- maflocaleawarecontrols-res
- mafuicomponents-res

The Controls

Locale-aware controls include: currency, phone number, and address.

The controls are implemented as extensions of the Android View component. To use them, add the controls to an Android activity. Each control has an edit mode and a read-only mode. Use the proper boolean flag in the construction call to determine the mode.

Currency Control

Use the currency control to present and enter money amounts and currency information. The currency value control presents the currency with the amount, and a title.

In edit mode the user can:

- Tap the amount to show the input, where you can enter the amount.
- Tap the currency to show a value help in a dialog view that contains the default values of all the currencies known by the locale framework.

MAFCurrencyView

MAFCurrencyView is a complex control, which means that it builds on top of these simple controls: MAFTextView, MAFEditText, MAFSpinnerButton, MAFFilterDialog, MAFSectionHeader, and MAFListView . It extends the capabilities of these native Android simple UI controls and adds styling capabilities to the Currency UI component.

There are one-line and two-line currency views: oneline edit (input) mode, readonly (display) mode, or twoline edit (input) mode, and readonly (display) mode.

To create and present these views in default SAP style, use:

```
private MAFCurrencyView oneLineEditView;
private MAFCurrencyView oneLineReadOnlyView;

oneLineEditView = new MAFCurrencyView(this, "Currency", true, true,
    "");
oneLineReadOnlyView = new MAFCurrencyView(this, "Currency", false,
    true, "");

MAFCurrencyView twoLineEditView = new MAFCurrencyView(this,
    "Currency", true,
    false, "");
MAFCurrencyView twoLineReadView = new MAFCurrencyView( this,
    "Currency", false,
    false, "");
```

The MAF skinning engine customizes the MAFCurrencyView. To apply SAP style, set the custom style for background, foreground, shadow, font family, and font size in the XML file. Because this complex control consists of six simple controls, you must set all six TargetTypes.

See these topics for the XAML contents, for the TargetTypes MAFCurrencyView uses, and for the properties you can set in the skinning XML for MAFCurrencyView:

```
MAFTextView
MAFEditText
MAFSpinnerButton
MAFFilterDialog
MAFSectionHeader
MAFListView
```

You can also inherit the style definition from the standard Currency and create a flavored version. This is an example for a red currency flavor:

```
<Style TargetType="Label" Key="RedCurrency" BasedOn="DefLabel"
platform="android">
...
</Style>
<Style TargetType="TextBox" Key="RedCurrency" BasedOn="DefTextBox"
platform="android">
...
</Style>
<Style TargetType="ComboBox" Key="RedCurrency" BasedOn="SpinnerDef"
platform="android">
...
</ Style >
```

After creating custom styles, you can create flavored Currency input from code:

```
oneLineEditView = new MAFCurrencyView(this, "Currency", true, true,
"RedCurrency");
```

Phone Number Control

Use the phone number control to present and edit phone numbers that are formatted according to the locale settings of your phone.

In edit mode the user can:

- Tap the number to show the numerical keypad, where you can enter the phone number. The phone number is formatted as you enter each number.
- Tap the cell title to select the phone type from a predefined list, which you can customize.
- In multi-line mode, add more than one line by tapping the “Add new” label. Each line has a cancel icon to discard that line.

MAFPhoneNumberInputView

MAFPhoneNumberInputView is a complex control, which means that it builds on top of simple controls, such as MAFUITextView, MAFEditText, and MAFSpinner. It extends the capabilities of these native Android simple UI controls and adds styling capabilities to the phone number input UI component.

This class represents a line on the phone number input UI. It includes an edit field for the number, a number type selector, and, when more than one input line appears, a cancel button that you can use to remove those lines.

To create and present these views in default SAP style, use:

```
private MAFPhoneNumberInputView phoneInputView;
```

```
phoneInputView = new MAFPhoneNumberInputView(Context context, String
title,
String opc, boolean isEditable, boolean isSingleLine);
```

To create `MAFPhoneNumberInputView` in the Android layout XML, use:

```
<com.sap.maf.localeawarecontrols.MAFPhoneNumberInputView
    android:id="@+id/phone_input_sl"
    android:layout_width="fill_parent"
    android:layout_height="wrap_content"
    android:layout_marginLeft="6dp"
    android:layout_marginRight="6dp"
    android:hint="@string/phone_input_hint"
    x:single_line="true"
    x:text="@string/phone_number"
    android:visibility="visible" />
```

Add the add the SAP XML namespace (<http://sap.com/>) to the layout file's root tag:

```
<LinearLayout xmlns:android="http://schemas.android.com/apk/res/
android"
    xmlns:x="http://sap.com/"
```

The MAF skinning engine customizes the phone number input. To apply SAP style, set the custom style for background, foreground, shadow, font family, and font size in the XML file. Because this complex control consists of three simple controls, you must set all three `TargetTypes`:

This is the XAML content for the default style of the `TextBox` `TargetType`:

```
<Style TargetType="TextBox" Key="DefTextBox" platform="android">
    <VisualStates>
        <VisualState Name="Unfocused_Enabled">
            <Setter Property="Background"
Value="#ff999999" />
            <!-- base line color -->
            <Setter Property="Foreground"
Value="#ff333333" />
            <!-- text color -->
            <Setter Property="DetailsForeground"
Value="#ff333333" />
            <!-- hint color -->
            <Setter Property="FontFamily"
Value="sans_serif" />
            <!-- font type -->
            <Setter Property="FontSize" Value="14" />
            <!-- font size -->
        </ VisualState >
```

This is the XAML content for the default style of the `Spinner` `TargetType`:

```
<Style TargetType="ComboBox" Key="SpinnerDef" platform="android">
    <VisualStates>
        <VisualState Name="Unfocused_Enabled">
```

```

Value="#ff999999" />
                                <Setter Property="Background"
                                <!-- base line color -->
Value="#ff666666" />
                                <Setter Property="SolidColorBrush"
                                <!-- triangle color -->
Value="#ff333333" />
                                <Setter Property="Foreground"
                                <!-- text color -->
</ VisualState >

```

This is the XAML content for the default style of the Label TargetType:

```

<Style TargetType="Label" Key="DefLabel" platform="android">
    <Setter Property="Foreground" Value="#ff333333" />
    <!-- text color -->
    <Setter Property="FontFamily" Value="sans_serif" />
    <!-- font size -->
    <Setter Property="FontSize" Value="18" />
    <!-- font style -->
</ Style >

```

You can also inherit the style definition from the standard phone number input and create a flavored phone number input. Here is an example for a red styled phone number input flavor:

```

<Style TargetType="Label" Key="RedPhoneNumberInputView"
BasedOn="DefLabel"
platform="android">
    ...
</Style>

<Style TargetType="TextBox" Key="RedPhoneNumberInputView"
BasedOn="DefTextBox"
platform="android">
    ...
</Style>

<Style TargetType="ComboBox" Key="RedPhoneNumberInputView"
BasedOn="SpinnerDef"
platform="android">
    ...
</ Style >

```

After creating custom styles, you can create flavored phone number input using:

```

phoneInputView = new MAFFPhoneNumberInputView(Context context, String
title,
String opc, boolean isEditable, boolean
isSingleLine, "RedPhoneNumberInputView");

```

You can change these properties for the MAFFEditText control in the skinning XML:

Background	Base line color
------------	-----------------

Foreground	Text color
FontFamily	The control's font type
DetailsForeground	Hint color
FontSize	Font size

You can change these properties for the MAFSpinner control in the skinning XML:

Background	Color of the MAFSpinner's background; can also be a freestyle gradient. Colors are defined as RGBA (red, green, blue, alpha).
Foreground	The control's text color.
SolidColorBrush	The control's triangle color.
BorderBrush	The border attribute of the MASFSpinner.

You can change these properties for the MAFUITextView control in the skinning XML:

Foreground	Control's text color
FontFamily	Control's font family
FontSize	Control's font size

Address Control

Use the address control to present and edit address information. It is implemented as single view that contains many fields. The field layout is determined by the country selected in the address.

In edit mode the user can:

- Tap the street number or zip code fields to show the numerical keypad.
- Tap the street name or city name to show an alphanumerical keypad.
- Tap the country to show a value help in a dialog view that contains the default values of all the countries known by the locale framework.

MAFAddressView

The MAFAddressView control is a complex reusable control, which means that is built on top of the MAFTextView, MAFEitText, MAFSpinnerButton, and MAFFilterDialog simple controls, extends their capabilities, and adds styling capabilities to the Address UI component.

MAFAddressView has two modes: a display (read only) mode, and an editing (input) mode.

To create and present these views in default SAP style, use this code:

```
private MAFAddressView inputAddressView;
private MAFAddressView displayAddressView;
inputAddressView = new MAFAddressView(this, "ADDRESS", true);
displayAddressView = new MAFAddressView(this, "ADDRESS", false);
```

To create an `MAFAddressView` in the Android layout XML in input mode, use:

```
<com.sap.maf.localeawarecontrols.MAFAddressView
    android:id="@+id/address_view"
    android:layout_width="fill_parent"
    android:layout_height="wrap_content"
    x:text="@string/address"
    android:visibility="visible" />
```

You cannot create `MAFAddressView` in the XML in display mode.

The MAF skinning engine customizes the address. To apply SAP style, set the custom style in the XML file for background, foreground, shadow, font family, and font size. Because this is a complex control which consists of four simple controls, you have to set all four `TargetTypes`.

See these topics for the XAML contents, for the `TargetTypes` `MAFCurrencyView` uses, and for the properties you can set in the skinning XML for `MAFCurrencyView`: `MAFTextView`, `MAFEditText`, `MAFSpinnerButton`, and `MAFFilterDialog`.

You can also inherit the style definition from the standard `Address` and create a flavored version. Here is an example for a red address flavor:

```
<Style TargetType="Label" Key="RedAddressView" BasedOn="DefLabel"
platform="android">
...
</Style>
<Style TargetType="TextBox" Key="RedAddressView"
BasedOn="DefTextBox" platform="android">
...
</Style>
<Style TargetType="ComboBox" Key="RedAddressView"
BasedOn="SpinnerDef" platform="android">
...
</Style>
```

After creating the custom styles, you can create a flavored address from code:

```
inputAddressView = new MAFAddressView(this, "ADDRESS", true,
"RedAddressView");
```

Developing with the Android Extensibility Framework

The Extensibility Framework is an SDK for Android applications, providing to developers the ability to add or replace screens or subviews, change navigation patterns, update the data model, add custom actions, and so on. You can use it when developing new applications, but you can also extend existing applications with little effort; you need not recompile and redistribute the apps.

The main features of the Extensibility Framework include:

- **Declarative structural extensibility** – define the UI layout, navigation patterns, data bindings, event handling, context passing, value formatting, undo behavior, and so on via configuration.
- **Adaptive data management** – the framework is independent of the data model, because the data is abstracted. It provides a ready-to-use datasource adapter, which manages

conversions between OData and the generic data format, but you can also implement custom data source adapters for other data formats.

- **Integrated OData facade** – The `SDMDataSource` library is a wrapper that you can use on top of the SAP Mobile Platform Connectivity and OData management libraries. A set of simple APIs replace the usual coding required to manage network requests, parse and cache OData feeds, and to perform additional tasks that are related to online and offline OData handling.
- **Extension Points** – the framework exposes a set of protocols and delegates, so you can replace or decorate the default behavior based on your project's needs. For example, you can implement delegates to create a view or a custom control, fix data validation issues, intercept actions fired by controls, modify the look and feel of UI elements, and so on. You can take over the full creation mechanism of the elements, but it is also possible to only decorate the elements created by the framework.
- **Support for localizable demo data** – the framework provides support for localized demo data, which allows apps to start in offline mode, lets customers look at an app without requiring a connection.
- **Skinnable UI elements (via MAF Reusable Components)** – Mobile Application Framework (MAF) includes reusable components that fulfill the product standards of globalization, usability, and accessibility.
- **Value, currency, date, time, and address formatting (via MAF Reusable Components)** – define the data to be formatted in the configuration XML to format and localize them based on different criteria, such as the device locale, the country code, or international prefixes for phone numbers.
- **Advanced logging and error handling** – the framework includes meaningful log messages that precisely indicate the root cause of any problems, for example, by identifying any inappropriate values or parameters in the layout configuration XML file.

Architectural Overview

The framework consists of a set of loosely coupled components presented in the form of static libraries.

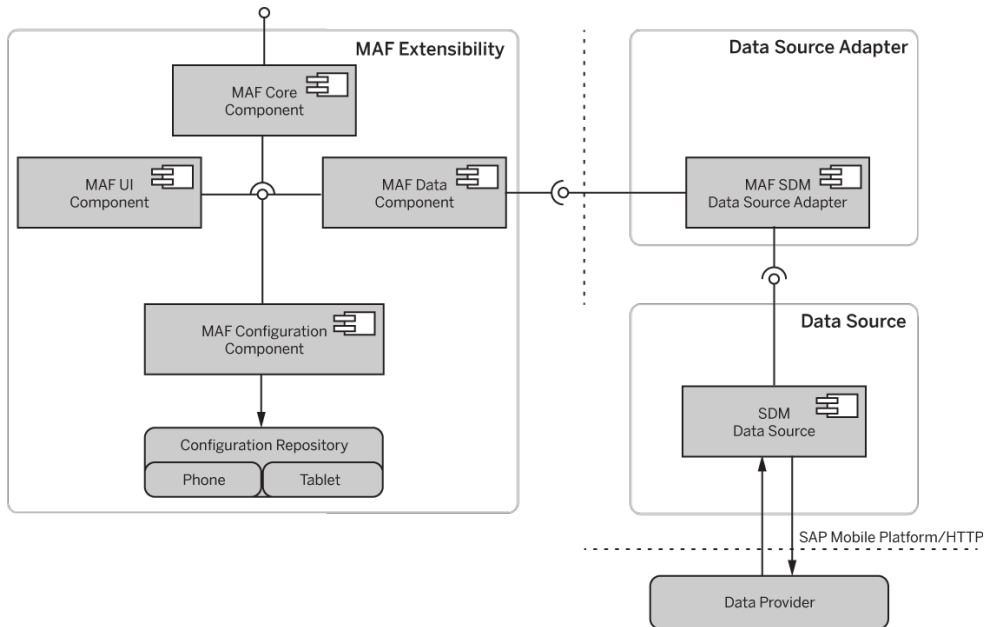

Core Extensibility Library

The MAF Core Extensibility library is required for building, arranging, and displaying configuration-based UIs and subviews.

The MAF Core Extensibility library includes:

- **MAF Core component** – exposes APIs that initialize the framework and access additional functionality provided by internal components.
- **MAF Configuration component** – reads and parses all metadata required by the app, such as UI definitions, data bindings, UI elements and controls, events, and actions (built-in and custom).
- **MAF UI component** – encapsulates the metadata-driven view, controller, and data binding generation functionalities.
- **MAF Logic component** – following the MVC pattern in internal implementation, the UI and its controlling logic are separated. “MAF UI Component” is a high level term referring to both the UI and its logic. MAF Logic Component refers to the controller logic of the UI elements, such as view controllers for the views
- **MAF Data component** – provides a single access point for the framework to the underlying data layer and the Data Source Adapter.

DataSource Adapter

The DataSource Adapter provides unified access to business objects, independent of the data model. This layer also converts between generic business objects and specific model objects. MAFSDMDataSourceAdapter is the default implementation provided for OData, but you can replace this with a custom DataSourceAdapter.

DataSource

The DataSource component is a wrapper on top of a specific data model. The default MAFSDMDataSourceAdapter uses the SDMDataSource library, which is included with SAP Mobile Platform, and acts as a facade on top of the platform connectivity library and the OData parser library.

Although this document includes detailed descriptions of the framework, SAP recommends that you refer to the API descriptions (see the public headers) for complete descriptions of functionality. All APIs are thoroughly documented, including usage examples and further instructions.

Implementing an Extensible Application

Set up your development environment to build and run applications that rely on extensibility features.

Prerequisites

To effectively build and extend Android applications using the MAF Extensibility and MAF Reusable Components, you need

- Basic UML knowledge
- Advanced understanding of Java and XML syntax
- Eclipse IDE (see *SAP Note 1901994* for version information.)
- Latest Android SDK
- Before you create an application, identify the screens you want customers to customize, or extend by configuration.

Sample Applications

MAF includes several sample apps that demonstrate the capabilities of the Extensibility Framework:

Sample Application	Description
Accessibility Demo	Sample app with accessibility labels and text defined in the Extensibility configuration.

Sample Application	Description
CustomAppWithExtensibility	A simple version of the mixing coded and metadata-driven tiles. This demo is a starting point and reference application when you are creating a custom-code application with custom data support that uses Extensibility-generated tiles.
LeaveRequestDemo	A sample of the fully metadata-driven apps and embedding a custom control in a metadata-driven tile.
MAFExtensibilityUIControlsSample	Demonstrates the various UI controls supported by the framework.
MAFExtProvisioningSample	Demonstrates app configuration profile management on the client side. See also <i>Extensibility Configuration XSD</i> , <i>The Data Source Adapter</i> and <i>Feeding the Tile with Custom Data</i> .
Extensible in Native (SampleApp_1_ExtensibleInNative)	Uses a mix of metadata-driven tiles and native view controllers.
Context Passing (SampleApp_2_ContextPassing)	Shows how to pass context between tiles.
Custom Action (SampleApp_3_CustomAction)	Demonstrates how to handle custom actions defined for UI controls embedded in a tile.
Offline Demo Data Support (SampleApp_4_DemoDataSource)	Runs without an online connection, relying exclusively on offline data.
Composite Tiles (SampleApp_5_CompositeTiles)	Demonstrates how to create complex tiles that embed additional tiles.
Custom Control (SampleApp_6_CustomControl)	Shows how to integrate custom UI controls in a metadata-driven screen.
Related Data (SampleApp_8_RelatedData)	Demonstrates OData-specific data handling.
Logging (SampleApp_9_Logging)	Shows how to retrieve and visualize the logs produced by the framework.
Custom Data Source Adapter (SampleApp_10_CustomDataSource)	Presents how to replace the default data source adapter and data source implementation with a custom one.
Blocking UI (SampleApp_11_Block_UI)	Shows how to control the behavior of long-running background tasks (with or without blocking the UI) by using the blockUI parameter.

Sample Application	Description
List Group (SampleApp_13_ListGroup)	Demonstrates how to group table cells based on a business object attribute.
Formatters (SampleApp_14_Formatters)	Demonstrates the usage of value, address, and currency formatters. See <i>Formatters</i> .
Field Visibility (SampleApp_15_HideAField)	Shows how to change the visibility of a UI element based on a business object (BO) attribute.
UI Access (SampleApp_16_UIAccess)	Uses framework APIs to access UI elements (views and controls) that belong to a tile.

Creating a New Project

Start Eclipse and create a new Android application project.

1. In Eclipse, select **File > New > Android Application Project**
2. In the New Android Application window, fill in the fields, and click **Next**.

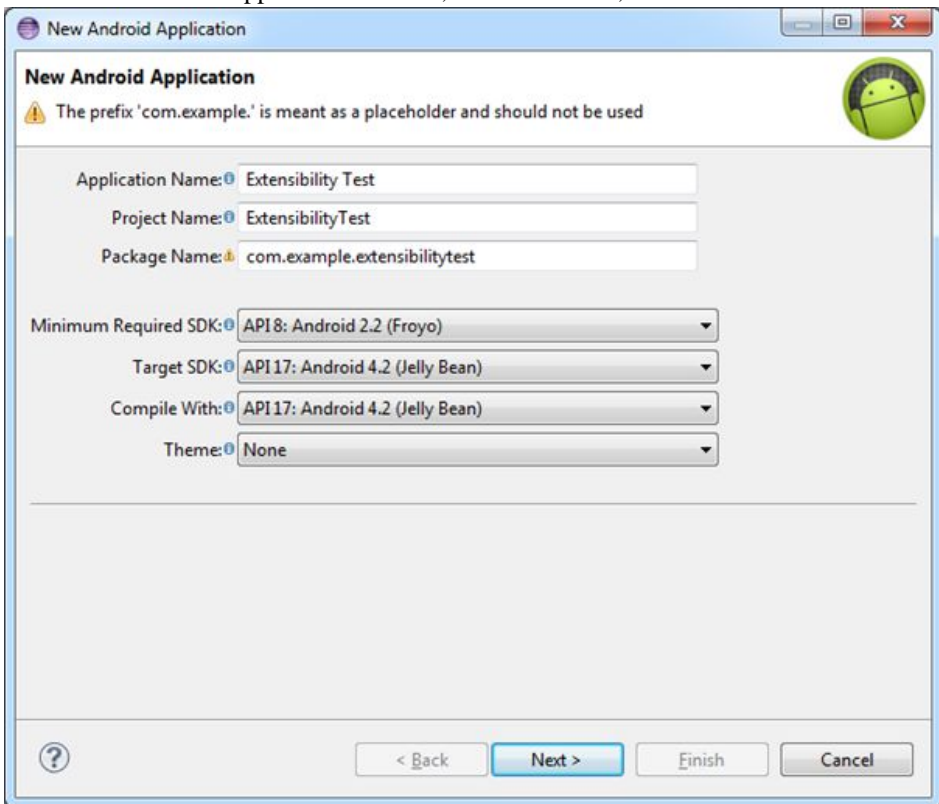

3. Create a blank activity. In the next window, select the **Create Activity** checkbox, select **Blank Activity** from the list, and click **Next**. The following screen appears:

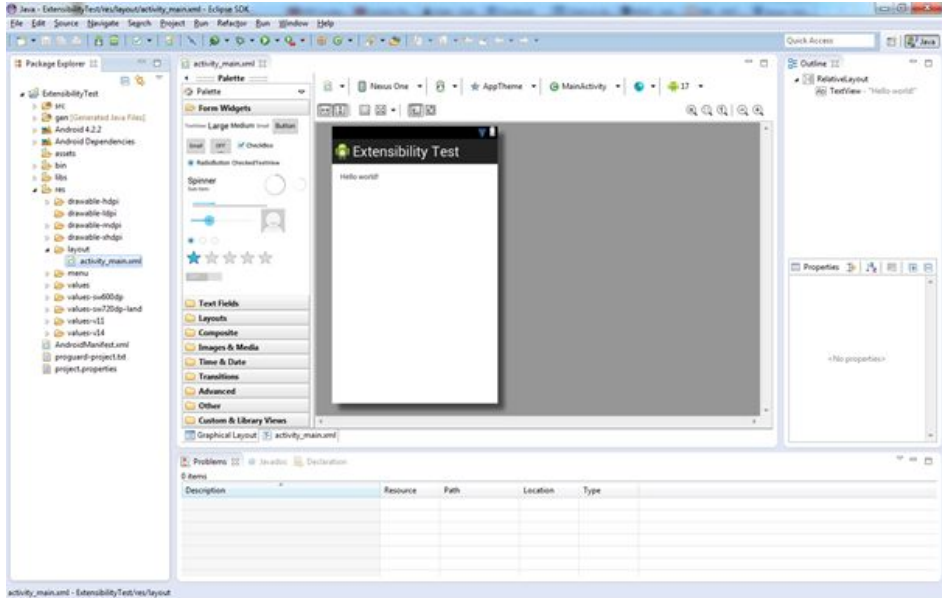

Adding Dependencies

Import these jar files into the project's lib folder:

- mafextensibility-1.2.0.jar
- mafformatters-1.2.0.jar
- maflogger-1.2.0.jar
- mafuicomponents-1.2.0.jar

Defining the Extensibility XML

The Extensibility Framework relies on metadata stored in an XML file to build its UIs and perform data bindings at runtime.

The XML file must be named according to the app type, either `layout_phone.xml` or `layout_tablet.xml`.

Extensibility XML files are stored in the `res/raw` folder, which you need to create. Right-click the folder, select **New > Other** and choose **XML > XML file** in the wizard. Name the file `layout_phone.xml` and copy these lines into it:

```
<?xml version="1.0" encoding="UTF-8"?>
<MAF xmlns="http://schemas.sap.com/maf/2012/cfg">

  <!-- Define a "tile" - it translates to UIViewController -->
  <Tile tileId="First Extensible Screen">

    <!-- This is our root view -->
```

```
<P pid="isRoot" value="true" />
</Tile>

</MAF>
```

Initializing Logging and the MAF Core

To initialize logging and the MAFCore, insert these lines into your activity's onCreate method:

```
MAFLogger.logToAndroid(true);
MAFLogger.setLogLevel(IMAFLogger.INFO);
// Sets the default (built-in) layout and styling configuration.
MAFCoreBuilder.setDefaultConfiguration(this, R.raw.layout_phone,
R.raw.styles_def);
MAFCoreBuilder mafCoreBuilder = new MAFCoreBuilder(this, false);
mafCore = mafCoreBuilder.build();
mafCore.switchScreen(this);
```

When you save the activity's class file, You get this error: „MAFCore cannot be resolved to a variable”. To resolve this, define and add mafCore as a class member field with the type of MAFCore to the activity. The R.was.styles_def value refers to the class that is generated from an XML file located in the resource library in the mafuicomponents. This XML specifies default styling for the UI elements.

Comment or remove the setContentView method invocation from the onCreate method, as the screen is now constructed by MAF Extensibility and initialized by the mafCore.switchScreen method invocation.

Android extensibility implements its own Activity class. Insert this class in the project's AndroidManifest.xml. Insert this line between the application tags:

```
<activity android:name="com.sap.maf.ext.MAFTileActivity"/>
```

You can now run the application, which shows a blank white screen.

Displaying Text

Add text to the app by enhancing the layout_phone.xml:

```
<?xml version="1.0" encoding="UTF-8"?>
<MAF xmlns="http://schemas.sap.com/maf/2012/cfg">
  <!-- Define a "tile" - it translates to UIViewController -->
  <Tile tileId="First Extensible Screen">
    <!-- This is our root view -->
    <P pid="isRoot" value="true" />
    <!-- Define the layout container. All UI elements included in
a layout container will be auto-arranged -->
    <LinearLayout layout="vertical">
      <!-- Define our label -->
      <UIElement type="label">
        <!-- Assign the text to be displayed -->
        <P pid="text" value="Hello World! This is
Extensibility!"></P>
      <!-- Default styling is automatically applied (see
```

```
MAFUIComponents.bundle -> SAPDefaultStyle.xml) -->
    </UIElement>
  </LinearContainer>
</Tile>
</MAF>
```

This code first adds a linear container, which arranges the content to be shown based on several criteria. It does not specify additional layout parameters for brevity, therefore the defaults apply. It then adds a label type UI element, a `TextView`, and assigns a static text to it. You can localize texts, but doing so is outside the scope of this sample.

By inserting the code above, you have added the label with the text by editing the layout XML, without performing any code changes. You can change the position and dimensions of the label - centering it horizontally on the screen, and adjusting it vertically 20 points below the toolbar - by inserting these lines in the `UIElement` section:

```
<P pid="halign" value="center"></P>
<P pid="margin_top" value="20pt"></P>
```

To move the text to the center of the screen, comment out the line with "margin_top", and add this line:

```
<P pid="valign" value="center"></P>
```

There are several settings allowing you to fine-tune the position and dimensions of the tiles and UI elements. See the metadata XML for all possible values.

Adding Custom Code

The Extensibility Framework does not impose any restrictions on developers: you can mix custom code with extensibility features.

This example adds custom code to pop up a Toast once the extensibility engine is started. Insert the following line at the end of the `onCreate` method:

```
Toast.makeText( this , "Extensibility is initialized" , Toast.LENGTH_LONG ).show();
```

Adding Custom Styling

The UI you have now automatically applies the default style that is defined in the `styles_def.xml` file, which is located in the `res/raw` folder. You can override this with custom settings in the `styles_def.xml`.

Paste this snippet between the `<styles>` tags:

```
<Style TargetType="Label" Key="CustomStyle" BasedOn="DefLabel" platform="android">
  <Setter Property="Foreground" Value="#F0AB00" />
  <Setter Property="FontFamily" Value="sans_serif" />
  <Setter Property="FontSize" Value="16" />
</Style>
```

This is a standard SAP style XML, which defines a custom label. To apply the custom style to your label, edit the `config_phone.xml` and set the style for the label:

```
<UIElement type="label">
  <!-- Assign the text to be displayed -->
  <P pid="text" value="Hello World! This is Extensibility!" />
  <P pid="style" value="CustomStyle" />
</UIElement>
```

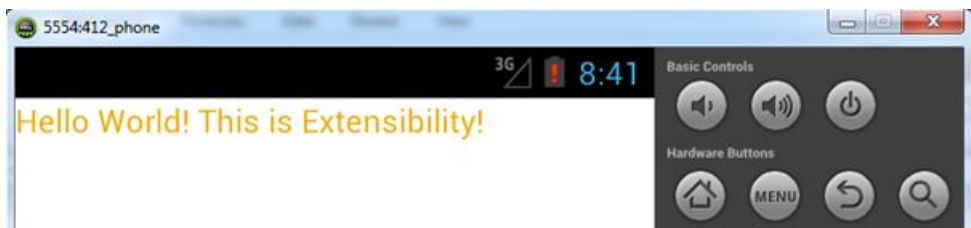

Working with Data

Feed the label with data from an OData stream.

So far you have assigned a static text to the label. This task feeds the label with data coming from an OData stream, fetched via the Internet from a server.

Add these libraries, which provide connectivity, OData parsing and caching, user authentication, and so on:

- MAF

- mafsdmdatasourceadapter-1.2.0.jar
- sdmdatasource-1.2.0.jar
- SAP Mobile Platform/SDM
 - SDMCommon-3.0.0.jar
 - SDMConnectivity-3.0.0.jar
 - SDMParser-3.0.0.jar

The Extensibility Framework includes two libraries for working with OData:

- MAFSDMDataSourceAdapter – a data source adapter that converts between generic data format and OData.
- SDMDatasource – a facade on top of the SAP Mobile Platform/SDM libraries that acts as a wrapper, simplifying the sequence of fetch and parse calls, and providing additional features, such as caching and demo data support.

This example uses the LeaveRequest endpoint:

<http://vmw3815.wdf.sap.corp:50009/sap/opu/sdata/GBHCM/LEAVEREQUEST/>

The OData feed contains a set of collections; this example uses the ApproverCollection. Add a binding definition at the beginning of the layout_phone.xml. The binding describes the business objects that feed data to the tile's UI. The boType must match the collection name for OData:

```
<?xml version="1.0" encoding="UTF-8"?>
<MAF xmlns="http://schemas.sap.com/maf/2012/cfg">

  <Binding bindingId="Approvers" type="collection">
    <P pid="boType" value="ApproverCollection"></P>
  </Binding>

  <!-- Define a "tile" - it translates to UIViewController -->
  <Tile tileId="First Extensible Screen">
...

```

This example displays the approver name from the OData entry identified by the ApproverEmployeeName property, which is part of the ApproverCollection collection. Next, add the binding reference to the tile:

```
<!-- Define a "tile" - it translates to UIViewController -->
<Tile tileId="First Extensible Screen">

  <!-- This is our root view -->
  <P pid="isRoot" value="true" />

  <!-- Reference to the data binding which provides data for this
tile -->
  <BindingRef ref="Approvers"/>

```

Defining a new label is similar to the previous one, but the label's text is fed with data coming from the binding:

```
<!-- Define 2nd label -->
<UIElement type="label">

```

```
<!-- The label text is showing real data coming from the OData
feed -->
<P pid="text" value="Approved By:
{${Approvers.ApproverEmployeeName}}"></P>
<P pid="halign" value="center"></P>
<P pid="margin_top" value="20pt"></P>
<P pid="style" value="CustomLabel"></P>
</UIElement>
```

The `{${Approvers.ApproverEmployeeName}}` syntax refers to the employee name. Curly brackets indicate that the content must be evaluated by the Extensibility Framework. The `$` sign denotes a binding (or expression), followed by the collection and the entry name separated by a period.

Create and initialize the datasource in `MainActivity`'s `onCreate` method by inserting the following code snippet immediately after building `MAFCore`:

```
new Thread(new Runnable() {
    @Override
    public void run() {
        try {
            SDMSource source = null;
            SDMConnectivityParameters connectivityParameters = new
SDMConnectivityParameters();

            connectivityParameters.setBaseUrl(BACKEND_BASE_URL_FOR_DIRECT_CONNE
CTION);

            connectivityParameters.setUsername(USER_NAME_FOR_DIRECT_CONNECTION);
            ;

            connectivityParameters.setUserPassword(PASSWORD_FOR_DIRECT_CONNECTI
ON);

            synchronized (SDMSource.class) {
                source = new
SDMSource(MainActivity.this.getApplicationContext(),
connectivityParameters,
"com.sap.mobile.lib.sdmconnectivity.SocketConnectionHandler");
                source.loadModel();
            }
            MAFDataSourceAdapter dataSourceAdapter = new
MAFSDMDataSourceAdapter(source);
            mafCore.setDataSourceAdapter(dataSourceAdapter);

        } catch (Exception e) {
            MAFLogger.e("HelloWorld", "SDM data source exception
during logon", e);
        }
        mafCore.switchScreen(MainActivity.this);
    }
}).start();
```

This approach allows passing in a custom data source adapter, but the default implementation works correctly for OData. This setup is all you need to build an extensible app that does not require custom hooks or mixing native UIs with UIs that are defined via metadata.

From this point on, you only have to enhance the `layout_phone.xml` to define new tiles, UI elements, bindings and so on.

Adding and Accessing Localized Text

Adding localized texts to your app using MAF is the same as for any native device application development environment.

Adding MAF Extensibility or Reusable components to your projects does not interfere with managing native localizable strings on Android. Rather, it makes it possible to manage all, or a subset of the localizable strings, without recompiling the app.

To localize string resources, use native localization files by maintaining your `Localizable.strings` files. Add your keys and the corresponding translatable strings. MAF Extensibility supports keys that contain spaces. Include all translated files in your application project.

Using Localization Key in Configuration

When you create Extensibility-specific localizable files, you must use a naming convention.

Name the files according to the `localization.<language code>.xml` pattern, and place them in the strings directory in the ACP (See the *Mobile Application Workbench* documentation for the structure of the Application Configuration Profile).

Here are several examples of localized Extensibility XMLs:

```
localization.en.xml
```

```
<?xml version="1.0" encoding="utf-8"?>
<Texts>
  <Text id="PRG_NAME" value="SAP Leave Request Demo" />
  <Text id="WELCOME" value="Welcome Demo" />
  <Text id="DEMO_DESCRIPTION" value="Try out the app without
logging in." />
  <Text id="ACTIVATE_AND_LOGON" value="Activate and Logon" />
  <Text id="DEMO_MODE" value="View Sample Data" />
</Texts>
```

```
localization.de.xml
```

```
<?xml version="1.0" encoding="utf-8"?>
<Texts>
  <Text id="PRG_NAME" value="SAP Leave Request Demo" />
  <Text id="WELCOME" value="Willkommen Demo" />
  <Text id="DEMO_DESCRIPTION" value="App mit Demo-Server
ausprobieren" />
  <Text id="ACTIVATE_AND_LOGON" value="Bitte loggen Sie sich
ein" />
  <Text id="DEMO_MODE" value=" Demo-Modus starten" />
</Texts>
```

In the layout configuration, you can refer to a localized string using `$_i18n.<key>` syntax:

```
<Tile tileId="LeaveRequestList">
<P pid="title" value="{$_i18n.PRG_NAME}" />
```

Keys in the Extensibility localization file override any matching keys that are defined in the native `Localizable.strings` resource. This allows you to customize native localized strings.

For example, if the `strings.xml` contains:

```
<string name="PRG_NAME">SAP Leave Request</string>
```

and the Extensibility-specific *localization.<language_code>.xml* has this entry:

```
<Texts>
  <Text id="PRG_NAME" value="Vodafone Leave Request " />
  ...
</Texts>
```

at runtime, the framework uses "Vodafone Leave Request".

You can use the `MAFCore.getLocalizedText` API to access localized texts from both the native and the extensibility-localized string resources.

Implementation and Coding

Once you have appropriately set up the environment, you can start coding apps.

Building MAF Core

To interact with the Extensibility framework, build an implementer of the `MAFCore` interface, which acts as a mediator between the application and the various components of the framework.

Use the `MAFCoreBuilder` class to build a `MAFCore` object. `MAFCoreBuilder` offers setter methods to inject your own code to replace or override the framework's default behavior in different scenarios.

Most use cases require only one `MAFCore` instance, however, you can have several instances. Each `MAFCore` instance has its own lifecycle, and its own context, but they share the same space in the file system, which also means that they share the same MAF Extensibility framework configuration.

Building a `MAFCore` instance is always the first step of using the Extensibility features. If the opening screen of your app is extensible, there are two options for displaying the first MAF driven screen:

- Create your own application object to build `MAFCore` and use one of its `switchScreen()` methods to navigate to the first screen of your application.
- Define a subclass of the `MAFTileActivity` as a launcher activity in your `AndroidManifest.xml`. In this subclass, implement a template method (`onBeforeMAFCreate()`) where you can build your `MAFCore` object and provide it for the activity instance, so that it can use the framework feature set.

If your opening screen is not driven by the Extensibility Framework, build your application in the usual way, creating a MAFCore object only when you need it either to navigate to a framework driven screen, or to ask for a view created by the MAF Extensibility Framework. That view is based on the predefined layout configuration XML and you can use it in your application similar to any native Android view.

If you override the appropriate creation mechanism, the framework can work without any layout configuration. However, to use the framework to get its configuration-driven layouts, you must provide a valid configuration file. Use the appropriate static methods of MAFCoreBuilder class to provide a configuration. To avoid setting the default configuration at each application start, first retrieve the current configuration state. This way you can also decide which available configuration the framework should use.

If you do not want to use MAF Extensibility Framework features in your application, use the release() method to release all your MAFCore objects to free resources.

```
public class MAFExtensibilityBlockUISampleActivity extends
MAFTileActivity {

    private MAFCore mafCore;

    //Data DataSourceAdapter used to provide data from the underlying
database
    private MAFDBDataSourceAdapter appDataSourceAdapter;

    // Method onBeforeMAFCreate is a call-back that is called by MAF
Extensibility
    // to let the application to build MAFCore if not yet built.
    // This can help to let the application the use MAF Extensibility
features even
    // for the first activity initializing the MAFCore within this
call back back method.
    @Override
    protected MAFCore onBeforeMAFCreate() {

//if its already created return it
        if (mafCore != null) return mafCore;

        // Setting log behavior
        // Logging to default Android log should not be turned on in
productive
// mode
        MAFLogger.logToAndroid(true);
        // Change log level for more log messages. Low level logging can
reduce
// performance
        MAFLogger.setLogLevel(IMAFLogger.INFO);

        //Check if default configuration and styling already set for MAF
Extensibility
        MAFConfigurationState state =
MAFCoreBuilder.getConfigurationState(this);
        if (!state.isValidDefaultConfiguration()) {
```

```
// Sets the default (built-in) layout and styling
configuration.
MAFCoreBuilder.setDefaultConfiguration(this,
R.raw.layout_phone,
    R.raw.styles);
}

// MAFCore is the main object to deal with MAF Extensibility
// MAFCore should be built before MAF Extensibility feature can be
used
MAFCoreBuilder mafCoreBuilder = new MAFCoreBuilder(this,
false);

// Initialization of a DataSource that uses built in SQLite
database for handling data requests.
// Initialization of a DB Adapter is not a long-running
process so it can be done in the UI thread
appDataSourceAdapter = new MAFDBDataSourceAdapter(this);
// add demo data to the DB DataSource
addTestData(appDataSourceAdapter);
// let MAF Extensibility to use this DB DataSource Adapter
mafCoreBuilder.setApplicationDataSourceAdapter(appDataSourceAdapter
);

//Building MAFCore
mafCore = mafCoreBuilder.build();
return mafCore;
}
```

Fully Metadata-Driven Apps

You can develop applications that rely purely on configuration. You can develop a fully metadata-driven app by describing the UIs, data bindings, screen transitions, and actions in the layout XML.

The Extensibility Framework resolves the bindings, creates the UIs and inserts them into the navigation chain, and manages the default actions when the device user interacts with the controls.

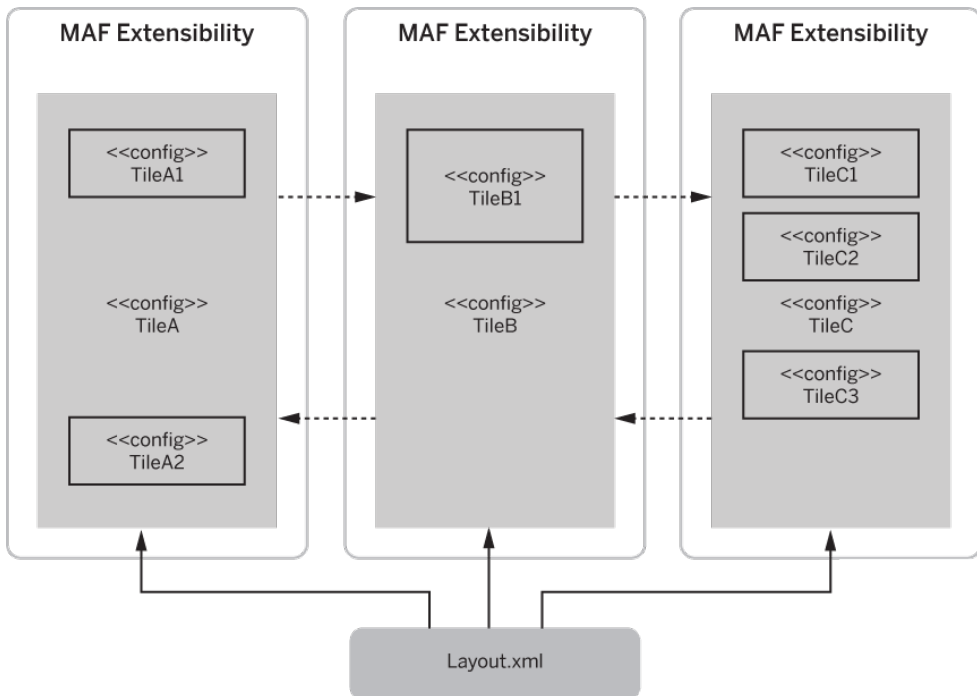

After you set up the layout XML and build the MAF Core, the app is ready to display static data. To use dynamic data in your application, set up a data provider and data source.

Mixing Coded and Metadata-Driven Tiles

With the Extensibility Framework, you can freely combine metadata-driven tiles and native iOS view controllers (also views and controls).

- You can insert coded UIs, and UIs from the layout XML, in the same navigation chain. The root tile itself (the app's initial UI) can also be metadata driven.

Native OData App Development

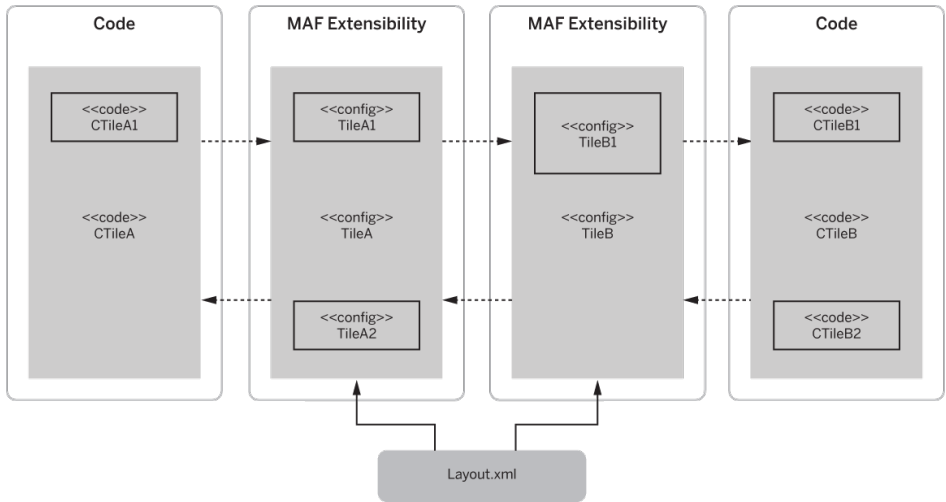

- You can add a manually coded view to a metadata-driven tile. The subview is positioned according to the coordinates you provide.

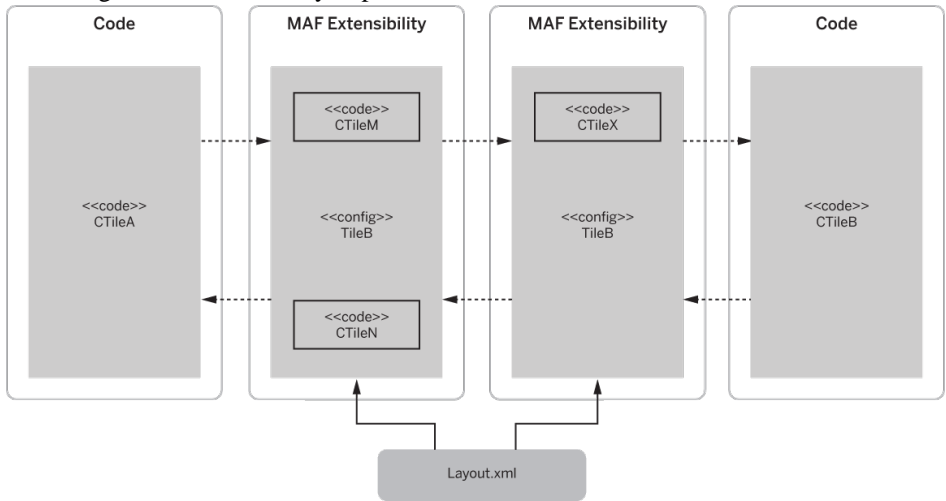

- You can add a metadata-driven subview to a programmatically built UI.

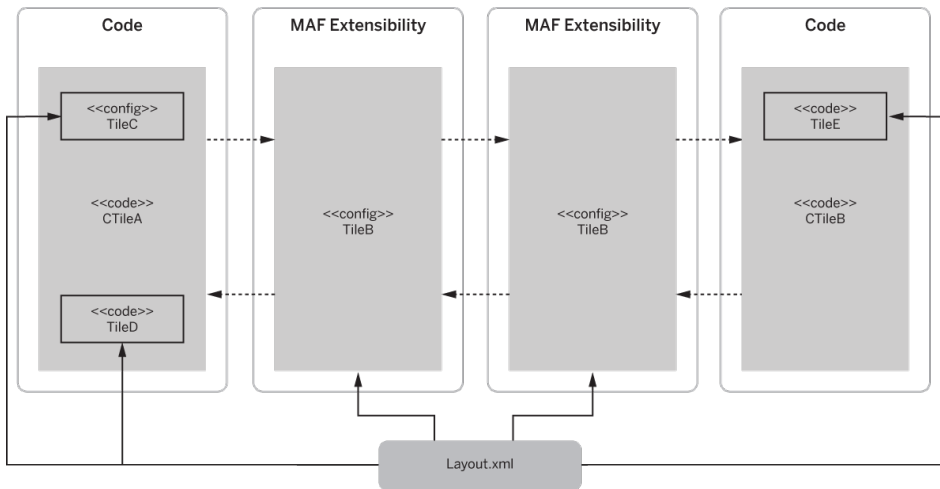

- You can combine configuration-based tiles and subviews, which is a freestyle combination of the above scenarios.
- You can create custom tiles by taking over the creation of specific tiles or tile controllers. If you register your own `MAFApplicationTileCreator`, it is notified each time a tile is to be created. At this point, you can take over the full creation task or let the framework create the tile and you only need to decorate it.
- To customize controller logic, take over the creation of a controller of a specific tile. If you register your own `MAFApplicationTileControllerCreator`, it is notified each time a tile is to be created. At this point, you can take over the full creation task or let the framework create the Tile Controller and you only need to decorate it afterwards.

Collaborating with MAF Extensibility Framework

You can interact with the MAF Extensibility Framework on different levels: You can create only a few tiles without any action or data handling, or you can run part of or the entire application using the framework and injecting your application-specific code parts where necessary.

Passive and Active Mode of the Framework

You can use the framework in passive (on-demand) and active (callback-based) modes, that is, with passive and active APIs.

Most use-cases mix both passive and active modes, which allows developers to decide which features of the framework to use.

A passive mode example is when the application creates a new screen, and uses the Extensibility Framework to extend it. The application performs the task and the framework supports it in a passive mode.

An active mode example is when the framework builds a metadata-driven UI, and the application can replace or modify parts, or all of the default execution logic. The framework

actively builds the screen, while the application supports it with its injected code parts. However, the application can always take over the entire process as well.

Using the MAF Extensibility Framework in Passive Mode

When an application uses the framework in passive mode, it can interact with the framework via the MAFCore object.

There are several methods for passively using the MAFCore interface and its successor interfaces. For example, use one of the createTile() methods of MAFCore to have the framework create a metadata driven tile that the application can use in its own view hierarchy. Provide the controller to the tile in your application, or have the framework create it together with the tile.

Tiles in the configuration can refer to several predefined parameters. You can set these parameters programmatically by passing a MAFTileContext object during the creation. When the tile is created, you can get its native UI representation by calling its getView() method.

To have the framework take over the control and switch to a new fully metadata-driven screen, use one of the MAFCore switchScreen() methods.

The scenarios described demonstrate transitions between active and passive mode. The MAF Extensibility Framework can invoke the creator methods of one your injected objects (registered during building the MAFCore object) to let the application interact with the framework to accomplish the requested task.

With MAFCore, you can also retrieve localized texts or display different meta-data driven dialogs. For the full feature set, see the API documentation of these interfaces:

- MAFCore
- MAFCoreScreenManager
- MAFTileFactory

The MAFCore object built with MAFCoreBuilder implements all of these interfaces.

```
List<MAFParameter> parameterList = new
ArrayList<MAFParameter>();
    parameterList.add(new MAFDefaultParameter("MyParameter",
"ValueOfMyParameter"));

    final MAFTileContext myTileContext = new
MAFDefaultTileContext(parameterList);

    mafCore.switchScreen(this, "myTileIdFromLayoutConfig",
myTileContext);
...
    MAFTileController myTileController = new MAFTileController()
{
    @Override
    public MAFDataResult getData(List<MAFBinding> bindings,
```

```

boolean reloadData,
        boolean updateContext, MAFDataProgressListener
listener) {
    return new MAFDataResult() {

        @Override
        public MAFTileContext getTileContext() {
            return myTileContext;
        }

        ...

    };
}

...

};

mafCore.createTile(this, "myTileIdFromLayoutConfig2Create",
myTileController);

```

Using the MAF Extensibility Framework in Active Mode

Active mode examples include when the framework switches to a new screen or creates a new tile.

However, the application still has the option to interact with the framework and override or modify its default behavior. The interaction between the application and the framework happens via the call-back methods of registered creators, where the application has the following options:

- Let the framework create a new object (such as tiles, controllers, views, and so on).
- Take over the creation process from the framework.
- Modify (decorate) the ready-to-use objects created by the framework.

Collaborating with MAF Extensibility Components

MAF Extensibility Framework follows the MVC (Model-View-Controller) pattern and offers extension points for applications, where they can interact with, decorate, or override the logic behind the components. On top of this, MAF Extensibility Framework has a separate data layer that is responsible for connecting the extensibility framework with the data.

Data Layer

MAF Extensibility Framework provides a data adapter interface called `MAFDataSourceAdapter`. This interface allows the framework to be completely independent from the data provider.

Applications can provide an adapter on top of any kind of data source to map the stored information to objects that the MAF Extensibility Framework can recognize. These objects are known as MAF Generic Business Objects and are interpreted by the `MAFGenericBO` interface.

Once you have built an `MAFCore` object with the `MAFCoreBuilder`, you can set your data source adapter using the `setDataSourceAdapter()` method of `MAFCore`.

A data source adapter and a data source library is shipped with the MAF Extensibility Framework. `SDMDataSource` library is a façade that is built on the standard SDM libraries, which helps consume the APIs of the SDM libraries. `SDMDataSourceAdapter` converts between `SDMDataEntries` and `MAFGenericBOs`.

For a sample data source adapter implementation, see `SampleApp_10_CustomDataSource`, which uses the Android built in SQLite database as its data source.

To use the SDM Data Source library as your data provider, instantiate the `SDMSource` class of the library. With the new instance, you can create an `MAFSDMDataSourceAdapter` instance that you can set to `MAFCore` as the `MAFDataSourceAdapter`.

After you set any one of these adapters, or your own implementation of `MAFDataSourceAdapter` interface for `MAFCore`, `MAFExtensibility Framework` is ready to receive and work with the provided data.

```
...
    // Initialization of a DataSource that uses built in SQLite
database for handling data requests.
    // Initialization of a DB Adapter is not a long-running
process so it can be done in the UI thread
    appDataSourceAdapter = new MAFDBDataSourceAdapter(this);
    // add demo data to the DB DataSource
    addTestData(appDataSourceAdapter);
    // let MAF Extensibility to use this DB DataSource Adapter
mafCoreBuilder.setApplicationDataSourceAdapter(appDataSourceAdapter
);
...

    public static void addTestData(MAFDBDataSource dbSource) {

        //Clear all data from the DB created by previous run of this
sample
        dbSource.removeData();

        //Use Database source in Synchron mode (no asynchron
simulation is needed)

        dbSource.setDefaultCommunicationMode(CommunicationModeEnum.SYNCHRON
);

        //Add demo data to the DataSource
        Map<String, String> values = new HashMap<String, String>();

        //Setting the relation (foreign key column name)
        dbSource.addRelation(TITLES_COLLECTION,
GENRE_TITLE_RELATION_ID, GENRES_COLLECTION);

        //...for 'Titles' collection...
```

```

        values.put(NAME_ATTR, "The Shawshank Redemption");
        values.put(RELEASEYEAR_ATTR, "1994");
        dbSource.addDBBO(TITLES_COLLECTION, "shawshank", values);

        ...

        values.clear();

        //...and for 'Genres' collection with setting the appropriate
        relation (foreign key)

        values.put(GENRENAME_ATTR, "Drama");
        values.put(GENRE_TITLE_RELATION_ID, "shawshank");
        dbSource.addDBBO(GENRES_COLLECTION, values);

        ...
    }

```

Data Component

The data component of MAF Extensibility Framework communicates with the data source via the `MAFDataSourceAdapter` interface.

This communication includes create, read, update, delete, and `MAFGenericBO` related operations.

The data component handles and forwards metadata-driven requests to the data source adapter as `MAFBusinessRequest` objects. Use the `MAFGenericBOManager` interface to communicate directly with the data component. Reference the `MAFGenericBOManager` instance via the `MAFCore`.

If you create your own controller for each metadata-driven tile, you can ignore the data component of the framework and implement yours, or you can communicate directly with the data provider. However, to override or modify the behavior of the data component, SAP recommends that you instead register an `MAFApplicationBOListener`. This listener is notified each time the `MAFGenericBOManager` object is about to execute an operation that is related to the `MAFGeneric Business Object`, and you can override it, decorate it, or let the framework execute its default logic.

```

// MAFCore is the main object to deal with MAF Extensibility
// MAFCore should be built before MAF Extensibility feature can be
used
    MAFCoreBuilder mafCoreBuilder = new MAFCoreBuilder(this,
false);

    //Registering application Generic BO Listener
    mafCoreBuilder.setApplicationGenericBOListener(new
MyGBOLListener());

...

    private class MyGBOLListener implements
MAFApplicationGenericBOListener {

```

```
        @Override
        public void afterGetGenericBOList(MAFBusinessQuery query,
            MAFGenericBOResultListener listener, MAFBOResult
result) {
            MAFGenericBOList resultList = result.getResultData();
            for (MAFGenericBO resultBO : resultList) {
                String calculatedValue =
resultBO.getValue("originalAttr1") +
resultBO.getValue("originalAttr2");
                resultBO.setValue("MyAttribute", calculatedValue);
            }
            ...
        }
    }
```

Logic Component

The logic component provides data for the UI component and executes actions that are triggered by UI events.

Each Tile has its own controller, represented by the `MAFTileController` interface, to accomplish these tasks. Data for tiles can come directly from the data component, or from a local or global tile context. Tile contexts objects hold temporary references to the Business Objects and UI, or to logic component related parameters. You can group and reference Business Objects by `MAFBinding` objects, which contain the information needed to retrieve Business Objects from the back-end.

`MAFParameters` that are set in `MAFTileContext` or `MAFGlobalContext` objects can hold any objects as a parameter value, including `MAFBusinessObjects`. An example of this is when you pass the selected Business Object while you navigate from a list screen to a detail screen.

To browse the contents of tile and global context objects, get a copy of them from a `MAFTileController`, however, these copies cannot be modified. To change the tile and global context, use the `setContextParameter()` or `setGlobalParameter()` setter methods of the controller objects.

`MAFTileControllers` keep the proper states of the Tile and Global Context, and ensure the proper timing of data retrieval and action execution. As screen tiles can be nest, tile controllers must also cooperate with their parent controller.

The framework provides ways to interact with `MAFTileControllers`, to decorate them or to override them. To use or modify tile controllers, each application must register its own `MAFApplicationTileControllerCreator` object during the creation of `MAFCore`. This creator object is notified each time a `TileController` is to be created. At this point, you can:

- Let the framework create the `TileController`.
- Replace the `TileController` with your own implementation.
- Decorate the created `TileController` with additional or modified functionality.

MAFTileController provides two methods for action execution: performActions() and performAction(). Timing the execution of a set of actions is complex, because of the different execution methods (long-running and instant actions), and because you can override the behavior of any single action.

The performActions() method handles action execution, ensuring that actions in the execution chain wait for previous actions to finish, even if they run in the background. The performActions() method uses the performAction() method as a call-back to execute a single action. If you do not need a different execution mechanism, in a decorator class you can decorate only the performAction() method, not the threading.

However, a decorated object is unaware of the decorator object, so it cannot invoke the performAction() method of the decorator controller. To avoid implementing a complex action execution mechanism, MAFExtensibility provides a predefined action execution class, the MAFDefaultActionExecutor class:

```
// MAFCore is the main object to deal with MAF Extensibility
// MAFCore should be built before MAF Extensibility features can
be used
    MAFCoreBuilder mafCoreBuilder = new MAFCoreBuilder(this,
false);

    //Registering application Tile Controller Creator
    mafCoreBuilder.setApplicationTileControllerCreator(new
MyControllerCreator());

    ...

    private class MyControllerCreator implements
MAFApplicationTileControllerCreator {

        @Override
        public boolean beforeCreateTileController(String tileId,
            MAFTileContext mafTileContext,
            MAFGenericBOManager mafBoManager, MAFGlobalContext
globalContext) {
            //Let the framework to do the controller creation
            return false;
        }

        @Override
        public MAFTileController createTileController(String tileId,
            MAFTileContext mafTileContext,
            MAFGenericBOManager mafBoManager, MAFGlobalContext
globalContext) {
            //Will be never invoked as beforeCreateTileController
return false always
            return null;
        }

        @Override
        public MAFTileController afterCreateTileController(
            MAFTileController tileController, String tileId,
            MAFTileContext mafTileContext,
```

```

        MAFGenericBOManager mafBoManager, MAFGlobalContext
globalContext) {
    //Return a new Decorator object
    return new MyController(tileController);
}

}

private class MyController implements MAFTileController {

    private MAFTileController decoratedController;

    //Create a new actionExecutor that can handle the default
action execution taking care of the proper timing and
synchronization
    private MAFActionExecutor actionExecutor = new
MAFDefaultActionExecutor(this);

    public MyController(MAFTileController decoratedController) {
        this.decoratedController = decoratedController;
    }

    @Override
    public MAFDataResult getData(List<MAFBinding> bindings,
        boolean reloadData, boolean updateContext,
        MAFDataProgressListener listener) {
        //use the default bahviour
        return decoratedController.getData(bindings, reloadData,
updateContext, listener);
    }

    @Override
    public MAFPerformResult performActions(MAFActivityState
activityState,
        List<MAFAction> actions, String eventId,
        String sourceElementId, Object sourceElement, MAFTile
tile,
        MAFPerformProgressListener listener) {
        //use the actionExecutor to handle the default action
execution taking care of the proper timing and synchronization
        //Note: we can not use the decorated controller's same
method here as it is not aware of this class so it would not be ablte
to call back
        //the getActionInfo() and the performAction() method of
this object
        return actionExecutor.performActions(activityState,
actions, eventId, sourceElementId, sourceElement, tile, listener);
    }

    @Override
    public MAFActionInfo getActionInfo(MAFAction action,
        MAFActivityState activityState, String eventId,
        String sourceElementId, Object sourceElement, MAFTile
tile) {
        if ("MyActionId".equals(action.getId())) {

```

```

        //set our action as an instant action that should not be
        delegated to the parent controller
        return new MAFActionInfo(false, false);
    }
    return decoratedController.getActionInfo(action,
activityState, eventId, sourceElementId, sourceElement, tile);
}

@Override
public void performAction(MAFAction action,
    MAFActivityState activityState, String eventId,
    String sourceElementId, Object sourceElement, MAFTile
tile) {
    //If the current action is our action, execute it...
    if ("MyActionId".equals(action.getId())) {
    }
    //... otherwise let the decorated controller to do its job
    decoratedController.performAction(action, activityState,
eventId, sourceElementId, sourceElement, tile);
}

...
}

```

UI Component

The UI Component handles interaction with the user and displays tiles according to the MAF Extensibility layout configuration.

Similarly to the other components, applications can override, decorate, or replace default behavior. Applications can register their own MAFApplicationTileCreator to take over tile creation or to decorate a tile created by the framework.

UIElements can also be created with application code. By registering a MAFUIElementCreator, applications can build their own UIElements, and replace or modify the default UIElement creation of the framework.

Applications can also change the native views of the tiles by getting reference of the tile's view with the findView(s) or getChildViews() methods. To call these methods, use the view identifiers specified in the default extensibility layout configuration.

```

    // MAFCore is the main object to deal with MAF Extensibility
    // MAFCore should be built before MAF Extensibility features can
    be used
    MAFCoreBuilder mafCoreBuilder = new MAFCoreBuilder(this,
false);

    //Registering application Tile Controller Creator
    mafCoreBuilder.setApplicationTileCreator(new
MyTileCreator());

    ...

    private class MyTileCreator implements MAFApplicationTileCreator

```

```

{
    @Override
    public boolean beforeCreateTile(String tileId,
        MAFTileController mafTileController) {
        //Let the framework to do the tile creation
        return false;
    }

    @Override
    public MAFTile createTile(String tileId,
        MAFTileController mafTileController) {
always
        //Will be never invoked as beforeCreateTile return false
        return null;
    }

    @Override
    public MAFTile afterCreateTile(MAFTile tile, String tileId,
        MAFTileController mafTileController) {
        //If this is the Tile we're interested in...
        if ("MyTileIdFromConfig".equals(tileId)) {
            //...return a new Decorator object
            return new MyTile(tile);
        }
        //...otherwise return the Tile created by the framework
        return tile;
    }
}

private class MyTile implements MAFTile {

    private MAFTile decoratedTile;

    public MyTile(MAFTile decoratedTile) {
        this.decoratedTile = decoratedTile;
    }

    @Override
    public View getView(boolean forceReload, int availableWidth,
        int availableHeight) {
always
        //Let the decorated tile to build the view
        View resultView = decoratedTile.getView(forceReload,
        availableWidth, availableHeight);
        //Search for a created sub-view we're interested in
        TextView myLabelTextView = (TextView)
decoratedTile.findViewById("myLabelUIElementFromConfig");
        //Do some after modification
        myLabelTextView.setBackgroundColor(Color.RED);
        //And return the result
        return resultView;
    }

    @Override
    public boolean onEvent(String eventId) {

```

```

        //Keep all other methods untouched now
        return decoratedTile.onEvent(eventId);
    }
    ...
}

```

Activity Status

MAFActivityState object is an MAF-specific object that provides access to the current Android activity instance.

The framework can provide its feature set even if it does not have full access to the life cycle of the underlying OS objects, such as an activity.

To access the latest activity instance, some methods require MAFActivityState as an input parameter instead of an activity or context object. ActivityState objects must provide access to the actual instance. For example, if you have a MAFTile object reference, call the getActivityState() method to get the relevant ActivityState object.

To interact with the MAF Extensibility framework from your own activity, use the MAFActivityManager.provideActivityState() in your activity's onCreate() method, and invoke the returned object's methods from your activity's appropriate callbacks.

```

    // MAFCore is the main object to deal with MAF Extensibility
    // MAFCore should be built before MAF Extensibility features can
    be used
    MAFCoreBuilder mafCoreBuilder = new MAFCoreBuilder(this,
false);

    //Registering application Tile Controller Creator
    mafCoreBuilder.setApplicationUIElementCreator(new
MyViewCreator());

    ...

    private class MyViewCreator implements
MAFApplicationUIElementCreator {

        @Override
        public boolean beforeCreateUIElement(MAFActivityState
activityState,
            String uiElementId, String uiElementType, ViewGroup
parentView,
            int availableWidth, int availableHeight,
            List<MAFParameter> parameters, MAFTile tile) {
        //If its the UI Element we're interested in take over the
creation
            if ("myUIElementIdFromConfig".equals(uiElementId)) {
                return true;
            }
            //Otherwise use the default behaviour
            return false;
        }
    }

```

```

        @Override
        public View createUIElement(final MAFActivityState
activityState,
        final String uiElementId, String uiElementType,
ViewGroup parentView,
        int availableWidth, int availableHeight,
        List<MAFParameter> parameters, final MAFTile tile) {
        //This method will be invoked only for our UI elements (the
ones we returned true for on the beforeCreateUIElement method
        final TextView textView = new
TextView(activityState.getActivity());

textView.setText(Long.toString(System.currentTimeMillis()));
        final List<MAFParameter> actionParamList = new
ArrayList<MAFParameter>();
        actionParamList.add(new
MAFDefaultParameter("targetUIElementId",
"myUIElementIdFromConfig"));
        textView.setOnClickListener(new OnClickListener() {
        @Override
        public void onClick(View v) {
            tile.getController().performAction(new
MAFDefaultAction("uiRefresh", actionParamList), activityState,
"onClick", uiElementId, textView, tile);
        }
        });
        return textView;
    }

    @Override
    public View afterCreateUIElement(View view,
MAFActivityState activityState, String uiElementId,
String uiElementType, ViewGroup parentView, int
availableWidth,
    int availableHeight, List<MAFParameter> parameters,
MAFTile tile) {
        //We do not need any changes here now, so return the
created view as it is
        return view;
    }

    @Override
    public boolean beforeRefreshUIElement(View view,
MAFActivityState activityState, String uiElementId,
String uiElementType, ViewGroup parentView, int
availableWidth,
    int availableHeight, List<MAFParameter> parameters,
MAFTile tile) {
        //If its the UI Element we're interested in take over the
refresh mechanism
        if ("myUIElementIdFromConfig".equals(uiElementId)) {
            return true;
        }
        return false;
    }
}

```

```

        @Override
        public void refreshUIElement(View view, MAFActivityState
activityState,
            String uiElementId, String uiElementType, ViewGroup
parentView,
            int availableWidth, int availableHeight,
            List<MAFParameter> parameters, MAFTile tile) {
            //This method will be invoked only for our UI elements (the
ones we returned true for on the beforeRefreshUIElement method

            ((TextView) view).setText(Long.toString(System.currentTimeMillis()))
;
        }

        @Override
        public void afterRefreshUIElement(View view,
            MAFActivityState activityState, String uiElementId,
            String uiElementType, ViewGroup parentView, int
availableWidth,
            int availableHeight, List<MAFParameter> parameters,
MAFTile tile) {
            //We do not need any changes here now
        }
    }
}

```

Technical Details

Understand the development principals of business objects, extensibility layouts, functions, adaptors and configuration management.

Generic Business Object

The Extensibility Framework is independent of the underlying data model. Data is represented by generic business objects; the generic business object (BO) is an abstraction introduced on top of the currently supported OData data model.

The generic business object has a type and a unique identifier, and exposes APIs for assigning key-value pairs; additionally, you can query a business object's state, which can be one of:

- **Transient** – exists only on the client, has never been persisted.
- **Persistent** – exists in the database, but has not been modified on the client.
- **Dirty** – has been modified on the client, but the changes have not yet been committed to the database.

Generic business objects also provide undo management capabilities.

The `MAFSDMDataSourceAdapter` defines the OData-specific `MAFSDMBO` class, which inherits from the `MAFGenericBO`. If you implement a custom datasource adapter, you must also implement a custom `MAFGenericBO` specialization, and convert the data model to the generic object format.

Extensibility Layout XML

Configuration is the core of the Extensibility Framework.

Configuration metadata is presented in the form of XML files, which describe:

- The **TileContainer**, which defines the view hierarchy setup and the navigation pattern
- The tiles, including subviews, controls, and layout parameters
- Data binding information, which describes the model that feeds the tiles
- The default or custom actions to be performed when interacting with a control

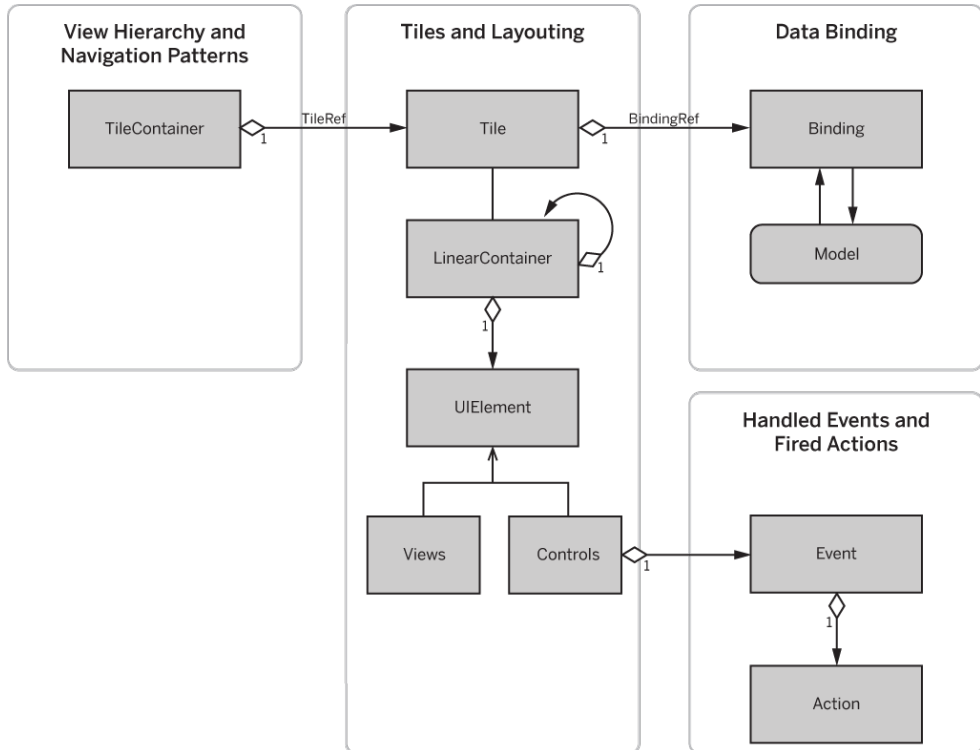

A layout XML file typically includes these sections:

```
<MAF xmlns="http://schemas.sap.com/layout/0.1/maf">
  <!-- Define the binding -->
  <Binding bindingId="Screws" type="collection">
    <P pid="boType" value="ScrewCollection" />
  </Binding>
  <!-- Define the tile container -->
  <TileContainer tileContainerId="Root" type="nav">
    <P pid="isRoot" value="true" />
    <P pid="isHeaderVisible" value="false" />
    <TileRef ref="ScrewList" />
  </ TileContainer >
</MAF>
```

```

<!-- Define the tile -->
<Tile tileId="ScrewList">
  <P pid="title" value="{$_i18n.screwList}" />
  <!-- Define the tiles binding reference -->
  <BindingRef ref="Screws">
    <P pid="useContext" value="true" />
  </BindingRef>
  <!-- Layout Definition -->
  <LinearContainer layout="vertical">
    <P pid="height" value="100%" />
    <P pid="width" value="50%" />
    <P pid="halign" value="left" />
    <P pid="margin_top" value="15pt" />
    <P pid="margin_left" value="40pt" />
    <!-- UILabel -->
    <UIElement type="label">
      <!-- label text - the $_i18n. prefix denotes a key to
localizable string resource - see also 2.8-->
      <P pid="text" value="{$_i18n.GENERAL_DATA}" />
      <!-- Label style as defined in SAPDefaultStyles.xml - see 2.5--
>
      <P pid="style" value="CLabelWithLightGreyBackground" />
      <P pid="width" value="85%" />
      <P pid="valign" value="top" />
      <P pid="halign" value="left" />
      <P pid="margin_top" value="10pt" />
      <P pid="margin_left" value="15pt" />
      <P pid="margin_bottom" value="10pt" />
    </UIElement>
    <!-- UIButton -->
    <UIElement type="button">
      <P pid="text" value="{$_i18n.GOTO_MAIN}" />
      <P pid="width" value="85%" />
      <P pid="height" value="36pt" />
      <P pid="margin_bottom" value="7pt" />
      <P pid="style" value="stdButton" />
      <P pid="halign" value="center" />
      <!-- assign events -->
      <Event eventId="onClick">
        <!-- ...and actions -->
        <Action actionId="navigate">
          <P pid="target" value="AppScreen" />
        </Action>
      </Event>
    </UIElement>
    <!-- Further UI definitions - see XSD for all supported UI
elements and controls -->
  </LinearContainer>
</Tile>
</MAF>

```

Extensibility Configuration XSD

The `MAFExtensibility.xsd` file and the corresponding metadata configuration XML file provide details about the attributes and values you can use to define a valid Extensibility

Framework configuration. `MAFExtensibility.xsd` includes a detailed explanation of all the supported attributes and values.

Tile Bindings

The binding section describes the business objects that feed data to the tile's UI. You must provide the binding definitions at the beginning of the layout XML.

To define a binding in the layout XML, use:

```
<Binding bindingId="LeaveRequests">
  <P pid= "boType" value="LeaveRequestCollection" />
  <!-- Add further binding parameters here -->
</Binding>
```

The binding definition has a unique ID. Each binding can have several parameters, which are documented in the XSD schema. Some of the most frequently used parameters include:

- **boType** – represents the type of business objects, or a collection name (OData).
- **sourceBo** – is a business object for which related data is queried.
- **relationId** – identifies the related collection or entry.
- **orderBy** – orders returned entries by the specified criteria.
- **top** – limits the number of entries to be returned simultaneously.
- **skip** – indicates the number of items to be skipped before a fetch; used for paging.
- **filter** – represents an OData filtering string.

For additional parameters, see the extensive documentation in the XSD file. This tile definition contains a reference to the binding previously defined:

```
<Tile tileId="LeaveRequestList">
  <P pid="title" value= "{$_i18n.leaverequestlist}"/>
  <BindingRef ref="LeaveRequests" />
<!-- further details skipped for brevity -->
</Tile>
```

By default, bindings are resolved at runtime by the framework, but you can add custom control logic to manage the model for specific tiles.

Tile Containers

The tile container represents a logical grouping of tiles that work together, based on the navigation pattern that is used to switch between tiles.

You can choose from the following navigation patterns:

- Single view
- Standard navigation
- Tab
- Split or master/detail

In single view, no tile container is necessary, because there is no navigation. For standard navigation, tile container definition is necessary only when you share common information

between the tiles that you navigate to, such as action bar styling. However, for easier compatibility with other platforms, SAP recommends that you always embed your tile into a tile container.

With split or tab-based navigation, you must use a tile container, because it describes which tiles to use as tab or master/detail screens.

You can specify multiple tile containers if the app contains different navigation patterns. However, mark only one tile as the root to make that tile container the app window's root view controller. The framework considers only the first tile as a root tile.

Single-view apps do not need to have a tile container in their configuration. In a single-view app, define the corresponding root tile and mark it as root. The root tile can enclose further tile references and supported events and fired actions, which are brought up modally. For example:

```
<!-- Single View Tile Container -->
  <Tile tileId="Root">
    <P pid="isRoot" value="true" />
    <!--Defines a 'Settings' button, which brings up modally the
SettingsScreen -->
      <UIElement type="button">
<P pid="text" value="$i 18n.Settings" visible="true" />
<P pid="halign" value="left" />
<P pid="width" value="49%" />
<P pid="height" value="25pt" />
<P pid="style" value="BlackButton" />
<!--See Managing Lists for more details on events and actions-->
<Event id="onClick">
<Action id="navigate">
<P pid="target" value="SettingsScreen" />
</Action>
</Event>
      </UIElement>
    </ TileContainer >
```

Navigation-based tile containers can contain only one tile reference. The referenced first tile can, however, enclose further tile references. For example:

```
<!--Navigation Based Tile Container -->
  <TileContainer tileContainerId="Root" type="nav">
    <P pid="isRoot" value="true" />
    <P pid="isHeaderVisible" value="false" />
    <!--Define the initial Tile - further tiles belonging to the
navigation chain are referenced from the initial tile and so on -->
      <TileRef ref="Overview" />
    </ TileContainer >
```

Split-tile containers must include two tile references: the master tile and the detail tile. For example:

```
<!--Split (Master-Detail) Tile Container -->
<!--!!! It shall have two tiles: the Master and the Detail -->
  <TileContainer tileContainerId="Root" type="split">
    <P pid="isRoot" value="true" />
```

```

    <P pid="isHeaderVisible" value="false" />
    <TileRef ref="MasterTile" />
    <TileRef ref="DetailTile" />
  </ TileContainer >

```

Tab-based tile controllers can enclose all several tile references, one for each tab. For example:

```

<!-- Tabbed Tile Container -->
<TileContainer tileContainerId="Root" type="tab">
  <P pid="isRoot" value="true" />
  <P pid="isHeaderVisible" value="false" />
  <TileRef ref="FirstTabTile" />
  <TileRef ref=" SecondTabTile" />
  <TileRef ref=" ThirdTabTile" />
</ TileContainer >

```

Tile Definitions

A tile is a UI element that has a visual representation on an iPhone or an iPad screen. It can be an entire screen, a composite tile, or a simple view element.

A basic tile can be described by these parameters:

- **Unique identifier** – (required) precisely identifies the tile inside the framework, or on the client side by the app developer.
- **Title** – (optional) a localizable string ID, text.
- **imageSrc** – (optional) the image that is to appear on the tile; can be either a bundled resource or an image URL.

This example describes a navigation-based application that contains two tiles. Follow the same pattern to add sibling or child tiles. The embedded tile with the “LeaveRequestList” ID is declared as a tile reference inside the enclosing tile’s definition:

```

<?xml version="1.0" encoding="UTF-8"?>
<MAF xmlns="http://schemas.sap.com/maf/2012/cfg">
  <!-- Define a TileContainer (Container View Controller)
  * Here we define a navigation based container (translates to
  UINavigationController)
  * Currently possible values are "nav", "tab"
  (UITabBarController) and "split"
  * (UISplitViewController / iPad)
  -->
  <TileContainer tileContainerId="NavigationContainer"
  type="nav">
    <P pid="isRoot" value="true"/>
    <TileRef ref=" LeaveRequestScreen"/>
  </TileContainer>

  <Tile tileId="LeaveRequestScreen">
    <P pid=" title" value="{ $ _il8n.leaveoverview }"/>
    <P pid=" imageSrc" value="MAFExtensibilityImages.bundle/General-
    Leave.png"> <!--A linear container arranges the tiles and UI
    elements declared in its scope -->
    <LinearContainer layout="vertical">
      <Tile ref="LeaveRequestList"/>
    </LinearContainer>
    <!--Further tiles and UI elements skipped for brevity -->
  </Tile>

```

```

</LinearContainer>
  </Tile>

  <Tile tileId="LeaveRequestList">
    <P pid="title" value="{$_i18n.leavelist}" />
    <!--Further details skipped for brevity -->
  </Tile>
</MAF>

```

Tile Layouts

The framework enables you to build complex metadata-driven UIs.

The following configuration example describes the tile's layout as presented in this picture:

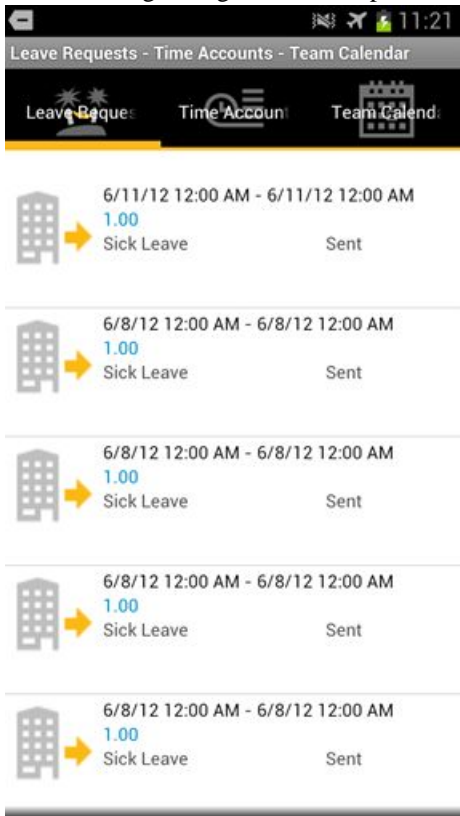

```

<Tile tileId="leave_request_list">
  <P pid="title" value="{$_i18n.leaverequests}" />
  <P pid="imageSrc" value="{$_resource.lr_tab_icon}" />
  <Event ...
  </Event>
  <BindingRef ref="filtered_leave_requests">
    <P pid="forceReload"
    value="{$_context.forceReloadLeaveRequests}" />
  </BindingRef>

```

```

<LinearContainer layout="vertical">
  <P pid="width" value="100%" />
  <LinearContainer layout="vertical">
    <P pid="width" value="100%" />
    <UIElement type="label">
      <P pid="text" value="{$_i18n.since}
{$_format.date($_now('-744'),'short')}}" />
      <P pid="width" value="100%" />
      <P pid="padding_vertical" value="2" />
      <P pid="padding_horizontal" value="5" />
      <P pid="style" value="bg_title" />
    </UIElement>
  </LinearContainer>
</ListContainer>
<ListSection>
  <P pid="width" value="100%" />
  <ListSection>
    <ListItem feed="filtered_leave_requests">
      <Event ...
      </Event>
      <LinearContainer layout="horizontal">
        <P pid="width" value="100%" />
        <P pid="halign" value="left" />
        <P pid="valign" value="center" />
        <P pid="padding" value="0" />
        <LinearContainer layout="horizontal">
          <P pid="width" value="100%" />
          <P pid="halign" value="left" />
          <P pid="valign" value="center" />
          <P pid="padding" value="0" />
          <LinearContainer>
            <P pid="width" value="20%" />
            <P pid="height" value="100" />
            <P pid="halign" value="center" />
            <P pid="valign" value="center" />
            <P pid="padding" value="0" />
            <UIElement type="image">
              <P pid="imageSrc"
              value="{$_filtered_leave_requests.
$_selected.AbsenceTypeIcon}" />
              <P pid="scaleType" value="fit_center" />
              <P pid="height" value="75" />
              <P pid="width" value="75" />
            </UIElement>
          </LinearContainer>
          <LinearContainer layout="vertical">
            <P pid="width" value="80%" />
            <P pid="padding_horizontal" value="5" />
            <P pid="padding_vertical" value="2" />
            <UIElement type="label">
              <P pid="text"
              value="{$_format.date($_filtered_leave_requests.
$_selected.StartDate,'short')} -
{$_format.date($_filtered_leave_requests.
$_selected.EndDate,'short')}}" />
              <P pid="width" value="100%" />
              <P pid="halign" value="left" />

```

```

    <P pid="style" value="bold_title" />
  </UIElement>
  <UIElement type="label">
    <P pid="text"
      value="{filtered_leave_requests.
$_selected.WorkingDaysDuration}" />
    <P pid="width" value="100%" />
    <P pid="halign" value="left" />
    <P pid="style" value="highlighted" />
  </UIElement>
  <LinearContainer layout="horizontal">
    <P pid="width" value="100%" />
    <P pid="valign" value="center" />
    <UIElement type="label">
      <P pid="text"
        value="{filtered_leave_requests.
$_selected.AbsenceTypeName}" />
      <P pid="width" value="50%" />
      <P pid="halign" value="left" />
      <P pid="valign" value="center" />
    </UIElement>
    <UIElement type="label">
      <P pid="text" value="{filtered_leave_requests.
$_selected.StatusName}" />
      <P pid="width" value="50%" />
      <P pid="halign" value="right" />
      <P pid="valign" value="center" />
    </UIElement>
  </LinearContainer>
</LinearContainer>
</LinearContainer>
</LinearContainer>
</ListItem>
</ListSection>
</ListContainer>
</LinearContainer>
</Tile>

```

List Management

The framework includes an easy way to define a list container via configuration.

Although you can define each row (list item) individually, you can also create a configuration that automatically renders a cell for each BO coming from the binding.

This feature is widely used with master/detail application types, which follow a drill-down approach. You can use either of the two approaches or mix them, but you can use only one `ListItem` with `feed` in a `ListSection`, which is groups cells within the definition.

```

<!-- Tile definition -->
<Tile tileId="LeaveRequestList">
  <!-- Tile title comes from a localized resource -->
  <P pid="title" value="{$_i18n.leaverequestlist}"></P>
  <!-- 'LeaveRequests' binding referenced from the tile-->
  <BindingRef ref="LeaveRequests" />
</ListContainer>

```

```

<ListSection>
<!-- A feed is assigned to the ListItem => a cell is created and
displayed for each BO -->
  <ListItem feed="LeaveRequests">
    <!--the 'actionIndicator' refers to the cell's accessory type -->
    <!--Layout the cell's content -->

<LinearContainer layout="horizontal">
  <!--UILabel inside the cell -->
<UIElement type="label">
<!--UILabel's text is the absence type coming from thebinding -->
  <P pid="text" value="{LeaveRequests.AbsenceTypeName}"></
P>
  </UIElement>
</LinearContainer>
</ListItem>
</ListSection>
</ListContainer>
</Tile>

```

The framework provides support for grouping list rows in sections, based on a chosen property of the BO. You can use this feature in a ListSection by adding the autoGroupBy attribute as shown in this example:

```

<Tile tileId="GroupScreen">
  <BindingRef ref="Titles"/>
  <ListContainer>
    <!-- autoGroupBy attribute is used to group the items based on
their ratings -->
    <ListSection autoGroupBy="Rating">
      <!--Section Header definition for the group 'Rating' -->
      <ListBar>
        <LinearContainer layout="vertical">
          <UIElement type="label">
            <!--Section Header definition for the group
'Rating' -->
            <P pid="text" value="Rating: {$Titles.Rating}"/>
          </UIElement>
        </LinearContainer>
      </ListBar>
      <!-- Cells with feed -->
      <!-- Remark: feed should be the same as used for
autoGroupBy -->
      <ListItem feed="Titles">
        <LinearContainer layout="vertical">
          <UIElement type="label">
            <P pid="text" value="{Titles.Name}"/>
          </UIElement>
        </LinearContainer>
      </ListItem>
    </ListSection>
  </ListContainer>
</Tile>

```

Context Management

Tile context acts like a cache, holding the content that is relevant for one or more tiles.

There are two types of contexts:

- **Local** – the context that belongs to a specific tile, which is updated with binding data, or with data passed from or updated by other tiles.
- **Global** – acts like a versatile, central in-memory cache, from which you can manage any custom objects that are identified by a unique ID.

Global Context Management

The global context is a central repository for custom key-value pairs that are available to both application development and configuration. You can place, retrieve, and delete global context values based on their unique keys.

To update a global context, use the `updateGlobalContext` action. The same syntax and parameters apply as for the local context.

You can insert or update the global context with BO attributes, free text, or custom data. This example shows how tapping a cell triggers the update of the global context for the `releaseYear` key, with the value coming from the corresponding `MovieTitles` binding:

```
<ListItem feed="MovieTitles">
  <Event eventId="onClick">
    <Action actionId="updateGlobalContext">
      <P pid="releaseYear" value="{ $MovieTitles.ReleaseYear}" />
    </Action>
  </Event>
</ListItem>
```

Although tiles should use the local context, they can also access data that is available in the global context. To access global context elements, use the `{$_global.<value>}` syntax. This example shows how `TileWithGlobalContext` uses values that are stored in the global context:

```
<Tile tileId="TileWithGlobalContext">
  <LinearContainer layout="vertical">
    <!-- Details skipped for brevity -->
    <UIElement type="label">
      <P pid="text" value="{ $_global.
MovieTitles.ReleaseYear }" />
    </UIElement>
    <UIElement type="label">
      <P pid="text" value="{ $_context.type}" />
    </UIElement>
  </LinearContainer>
</Tile>
```

Automatic and Explicit Context Updates

Supported context management methods include both automatic and explicit context updates.

- **Automatic updates** – use data that is passed from another tile when a navigation action occurs. You can pass BO attributes, references to context or global context data, or to free text. Use `$_context.<attribute>` to refer to an existing local context attribute, and `$_global.<attribute>` for a global context attribute. This example shows how context parameters are passed when the navigate action is triggered. The target tile's (TileB) local context is updated with the two values: a free text and a value coming from a binding:

```
<UIElement type="button">
  <P pid="text" value="Go" />
  <P pid="halign" value="center" />
  <Event eventId="onClick">
    <Action actionId="navigate">
      <!--Context receiver - the target tile which receives the
      context upon navigating to it -->
      <P pid="target" value="TileB" />
      <!-- Keys and values to be passed to the target Tile's local
      context -->
      <!-- The freetext value "Tablet" is passed for the key "type"
      -->
      <P pid="type" value="Tablet" />
      <!-- The movie title coming from the binding MovieTitles is
      passed for the key "movie" -->
      <P pid="movie" value="{ $MovieTitles.Name }"
    </Action>
  </Event>
</UIElement>
```

- **Explicit updates** – use `updateContext` action to update the local context of tiles that appear on the same screen or exist in the tile stack.

You must specify the target tile (the receiver) in the same way as for automatic updates. Similarly, define the key-value pairs to be passed to the target tile as properties. You can pass BO attributes, references to local or global context data, or to free text. Use `$_context.<attribute>` to refer to an existing local context attribute, and `$_global.<attribute>` for a global context attribute. To pass the same objects to several different tiles, add a new `updateContext` action for every tile and repeat the context parameters. This example demonstrates how to bind the `updateContext` to the `onClick` event of a button. When the device user taps the button, the Tile3 target tiles's context is updated for the "platform" and "type" keys.

```
<UIElement type="button">
  <P pid="text" value="Tablet" />
  <P pid="halign" value="center" />
  <Event eventId="onClick">
    <Action actionId="updateContext">
      <!--Context receiver - the target tile which receives the
      context-->
      <P pid="target" value="Tile3" />
    </Action>
  </Event>
</UIElement>
```

```

<!--the key and value to be updated -->
<!-- $_context.<attribute> denotes a context attribute -->
<P pid="platform" value="{$_context.platform}" />
<!--the key and value to be updated - value is free text in this
case-->
<P pid="type" value="Tablet" />
</Action>
</Event>
</UIElement>

```

Responses to Context Update Events

The target tile can use the `{$_context.<value>}` syntax to access passed values in its local context.

To update the UI whenever the context changes, hook in for the `onContextChanged` event and perform the `uiRefresh` action.

Tiles that exist in the tile stack but are not visible do not execute actions of the `onContextChanged` event when it is triggered, but the next time they become visible.

This example shows how to feed Tile3's labels from the local context.

```

<Tile tileId="Tile3">
  <!--Refresh the UI when the context changes -->
  <Event eventId="onContextChanged">
    <Action actionId="uiRefresh" />
  </Event>
  <!--Stop further UI updates till the context updated event arrives
-->
  <P pid="waitForContext" value="true" />
  <LinearContainer layout="vertical">
    <!-- Details skipped for brevity -->
    <UIElement type="label">
      <P pid="text" value="{$_context.platform}" />
    </UIElement>
    <UIElement type="label">
      <P pid="text" value="{$_context.type}" />
    </UIElement>
    <UIElement type="label">
      <P pid="text" value="{$_context.movieBO.Name}" />
    </UIElement>
  </LinearContainer>
</Tile>

```

In some cases, the tile cannot proceed until the context is updated by other tiles. This is especially true for tablet apps: there is nothing to show in the detail view while the master view is retrieving data. Once the master tile has all the required data, it can update the detail tile's context by firing an `updateContext` action. The detail tile, which has been on hold if `waitForContext` is enabled, can now resolve its bindings and refresh its UI.

This example demonstrates how the master tile updates the detail tile's context, which is waiting for this to happen:

```
<Tile tileId="MasterTile">
  <P pid="width" value="300pt" />
  <P pid="height" value="910pt" />
  <BindingRef ref="Products" />
  <ListContainer>
    <P pid="uiElementId" value="CategoriesList" />
    <P pid="width" value="300pt" />
    <P pid="height" value="910pt" />
    <ListSection>
      <ListItem>
        <P pid="actionIndicator" value="arrow" />
        <Event eventId="onClick">
          <!--Update the Detail tile when the user taps the cell-->
          <Action actionId="updateContext">
            <P pid="target" value="DetailTile" />
            <P pid="selectedCategory" value="Notebooks" />
          </Action>
        </Event>
      </ListItem>
    </ListSection>
    <!-- Further details skipped for brevity -->
  </ListContainer>
</Tile>

<Tile tileId="DetailTile">
  <!--Refresh the UI when the context changes -->
  <Event eventId="onContextChanged">
    <Action actionId="uiRefresh" />
  </Event>
  <!--Freeze the Tile till the context updated event arrives! -->
  <P pid="waitForContext" value="true" />

  <LinearContainer layout="vertical">
    <!-- Details skipped for brevity -->
    ...
  </LinearContainer>
</Tile>
```

For additional details about context-specific actions and parameters, see the extensibility configuration XSD file.

Definitions of Events and Actions

Actions define how a control reacts to user interactions or internal events.

The framework currently supports these event types:

- `onClick` (touch)
- `onLongClick` (touch and hold)
- `onOrientationChange` (on-phone orientation change)
- `onEnter` (on Enter pressed)
- `onSearch` (for `MAFSearchBars`)
- `onChange` (for example, after text changes in `TextViews`)

- `onDataLoaded`
- `onProgressCanceled`
- `onContextChanged`
- `onGlobalContextChanged`
- `onLeftSwipe`
- `onRightSwipe`
- `onBottomSwipe`
- `onTopSwipe`
- `onBeforeAppear`
- `onAfterAppear`
- `onAfterCreate`
- `onAfterDataLoad`

These actions define what happens when an event is triggered:

- `navigate` – navigates to another screen with a given target tile.
- `back` – returns to the previous screen.
- `copy` – copies attributes from the source object to the target object.
- `save` – saves any changes that have been made to the current object.
- `delete` – deletes the current object.
- `uiRefresh` – refreshes the current tile's views.
- `dataReload` – reloads the data.
- `showModal` – presents the tile modally.
- `dismissModal` – closes a modal screen.
- `updateContext` – updates the tile's context.
- `clearContext` – purges context.
- `updateGlobalContext` – updates the global context cache with values that are provided as action parameters.
- `clearGlobalContext` – cleans up the global context.
- `pushUndoBuffer` – starts an undo group; changes made in an undo group can be undone simultaneously.
- `popUndoBuffer` – closes a previously opened undo group.
- `emptyUndoBuffer` – reverts all BO changes.
- `showProgressView` – shows an alert view; the alert view's parameters are provided in the binding and the `BindingRef`.
- `showProgressIndicator` – shows a progress indication in the header area.
- `dismissProgressView` – closes the progress dialog or indicator previously opened via `showProgressView` or `showProgressIndicator`.
- `showAlterView` – displays a new alert dialog.
- `phoneCall` – starts a phone call.

- `showToast` – shows a new toast message.

This example demonstrates how to define a button to react to touch events by navigating to the tile with the `TimeAccountsScreen` ID:

```
<UIElement type="button">
  <P pid="text" value="Time Accounts" visible="true" />
  <P pid="halign" value="left" />
  <P pid="width" value="49%" />
  <P pid="height" value="25pt" />
  <P pid="style" value="BlackButton" />
  <Event id="onClick">
    <Action id="navigate">
      <P pid="target" value="TimeAccountsScreen" />
    </Action>
  </Event>
</UIElement>
```

Formatters

The Extensibility Framework enables you to change currency, address, phone number, date, and time formats, based on the locale settings of the device.

Amounts with Currency

You can format amounts with currency in different ways.

This example formats the amount (decimal and thousands separator) based on the current locale and places the Euro sign accordingly:

```
<!--Currency -->
<UIElement type="label">
  <P pid="text" value="1234.56" />
  <P pid="width" value="75%" />
  <P pid="margin_bottom" value="5%" />
  <P pid="halign" value="center" />
  <!--Currency Formatter Input Pattern Definition -->
  <Format type="currency" pattern="?" platform="iOS">
  <!--Currency Code -->
  <P pid="currencyCode" value="EUR" />
  </Format>
</UIElement>
```

The amount and currency code can be transported from the database along with the BO as shown here:

```
<UIElement type="label">
  <!--Amount comes from the BO -->
  <P pid="text" value="{${CRMOpportunities.EXP_REVENUE}}" />
  <P pid="style" value="CThinLabelWithLightGreyBackground" />
  <P pid="valign" value="top" />
  <P pid="halign" value="left" />
  <!--Currency Formatter Input Pattern Definition -->
  <Format type="currency" pattern="?" platform="iOS">
  <!--Currency Code comes from the BO -->
  <P pid="currencyCode" value="{${CRMOpportunities.CURRENCY}}" />
</UIElement>
```

```
</Format>
</UIElement>
```

Date and Time

You can format date and time as required.

```
<!-- Date and Time -->
<UIElement type="label">
<!-- $_now() returns the current date and time - see for details on
supported functions -->
  <P pid="text" value="{$_now()}" platform="Android" />
  <P pid="width" value="75%" />
  <P pid="margin_bottom" value="5%" />
  <P pid="halign" value="center" />
  <!-- Date/Time Formatter Output Format -->
  <Format type="datetime" pattern="DATE/D/LONG" platform="Android">
    <P pid="InputString" value="2012-09-07T16:30:00" />
    <P pid="DATE_STYLE" value="1" />
    <P pid="DATE_MODE" value="0" />
    <P pid="DATE_PARAMS" value="1" />
  </Format>
</UIElement>
```

Phone Number

Format phone numbers to use a corresponding international prefix. A country code determines the prefix used.

```
<!-- Phone -->
<UIElement type="label">
  <!-- The phone number will be formatted based on the
international prefix.
If no international prefix is available formatting is done based on
the provided country code -->
  <P pid="text" value="+1234567890" />
  <P pid="width" value="75%" />
  <P pid="margin_bottom" value="5%" />
  <P pid="halign" value="center" />
  <Format type="address" pattern="PHONELOC" platform="Android">
    <P pid="ADDRESS_MODE" value="3" />
    <P pid="Phone" value="{$_value}" />
    <P pid="OperatorCountryCode" value="0036" />
    <P pid="CountryCode" value="HU" />
    <P pid="CountryName" value="Hungary" />
    <P pid="postalCode" value="1031" />
  </Format>
</UIElement>
```

Address

You can format addresses as required.

```
<!-- Address -->
<UIElement type="label">
  <P pid="wrapText" value="true" />
  <P pid="width" value="75%" />
```

```

<P pid="margin_bottom" value="5%" />
<P pid="halign" value="center" />
<!-- Address Input Format - quite lengthy but this is how it works
-->
<Format type="address" pattern="ADDRLOC" platform="Android">
  <P pid="ADDRESS_MODE" value="1" />
  <P pid="Address" value="1031 Budapest Zahony Street 7" />
  <P pid="Locality" value="Europe" />
  <P pid="Street" value="Zahony" />
  <P pid="CityName" value="Budapest" />
  <P pid="CountryName" value="Hungary" />
  <P pid="CountryCode" value="HU" />
  <P pid="PostalCode" value="1031" />
</Format>
</UIElement>

```

Custom Formatter

You can register a custom formatter factory to support formatting needs not covered by the currently available formatters.

For example, you can specify a custom formatter called MyFormatter this way:

```

<UIElement type="label">
  <P pid="width" value="75%" />
  <P pid="margin_bottom" value="5%" />
  <P pid="halign" value="center" />
  <!--Define a Custom Formatter -->
  <Format type="MyFormatter" pattern="MyPattern" platform="Android">
    <!--Define a Custom Formatter API -->
    <P pid="InputString" value="custom Formatter" />
  </Format>
</UIElement>

```

For implementation details, check the `MAFExtensibilityFormatterSample` sample app (see *Sample Applications*).

Functions

Use functions when you are concatenating strings, formatting strings, counting records in a collection, and setting default values on a control. All functions begin with `$_`.

Supported functions include:

Function	
<code>\$_concat(param1, ...)</code> : string	<p>Converts and concatenates all parameters to a single string:</p> <pre>\$_concat("StartDate: ", \$LeaveRequests.StartDate, " - EndDate: ", \$LeaveRequests.EndDate)</pre> <p>You must provide at least one parameter. If you provide only one parameter, it is converted to a string and returned by the function.</p>
<code>\$_now()</code> : date	Returns the current date and time as <code>dateTime</code> .

Function	
<code>\$_format.date</code> (date value, format option) : string	<p>Returns the formatted string of a date value. Parameters include:</p> <ul style="list-style-type: none"> • date value – date typed value. • format option – valid values are: short, medium, long <p>Examples:</p> <pre>//returns for example "1 January 2012" if the date is 2012-01-01 and format option is long \$_format.date(\$LeaveRequests.StartDate, long)</pre> <pre>//returns for example "1 Jan 2012" if the date is 2012-01-01 and format option is medium \$_format.date(\$LeaveReuquests.StarDate, medium)</pre> <p>The phone's region setting is used to format the date.</p>
<code>\$_format.datetime</code> (date value, format option) : string	<p>Returns the formatted string of a date and time value and supports these parameters:</p> <ul style="list-style-type: none"> • date value – date typed value. • format option – valid values are: short, medium, long. <p>Example:</p> <pre>//long format of today's date and time, result: "1 January 2012 11:55" \$_format.datetime(\$_now(), long)</pre> <p>The phone's region setting is used to format the date and time</p>
<code>\$_date</code> (year, month, day) : date	<p>Creates a date typed value from parameters and supports these parameters:</p> <ul style="list-style-type: none"> • year – year value as int or float. • month – month value as int or float. • day – day value as int or float. <p>Example:</p> <pre>//returns "Since 1 January 2012" (UK locale was set on the phone) \$_concat("Since", \$_format.date(\$_date(\$_year(\$_now()), 1, 1)), long)</pre>
<code>\$_count</code> (binding_id) : int	<p>Returns the number of entries in a collection:</p> <pre>//returns Leave Requests (6) \$_concat("Leave Requests (", \$_count(\$LeaveRe- quests), ")")</pre>

Function	
<code>\$_isNull(value) : int</code>	Checks whether the parameter is a null value or nonexistent. Returns false or true.
<code>\$_isNotNull(value) : int</code>	Checks whether the parameter value is null. Returns true if the parameter value is not a null value, or false otherwise.
<code>\$_isEmpty(value) : int</code>	<p>The function returns true if:</p> <ul style="list-style-type: none"> • Its parameter is a null value. • The referred variable or data field of a BO in its parameter does not exist. • The referred variable or data field of a BO exists, but its value is either an empty string ("") or an NSData instance with zero length. <p>Otherwise, this function returns false.</p>
<code>\$_isNotEmpty(value) : int</code>	Returns true for values for which <code>\$_isEmpty</code> returns false.
<code>\$_isExisting(value) : int</code>	The function returns true if its parameter refers to an existing variable or data field of a BO; false otherwise. The function also returns true when the referred variable or data field of a BO is null, or empty string, because the parameter refers to an existing object.
<code>\$_isNotExisting(value) : int</code>	Returns true for values for which <code>\$_isExisting</code> returns false).
<code>\$_year(date value) : int</code>	<p>Returns the year as an int from a date value:</p> <pre>//Returns the current year \$_year(\$_now())</pre>

Use of Functions in Configuration

Use functions in a configuration in the same places you use a string literal.

You can use examples in this topic as guidelines. This function results in a field label with the localized string for from:

```
<Label text="{$_i18n.from}">
```

This function results in a field label with the localized string for since, followed by the short string for the date and time that occurred 24 hours prior:

```
<Label text="{$_i18n.since}
{$_format.dateTime($_now(-24),short)}">
```

For further examples, see the *Extensibility Samples*.

Data Source Adaptor

The Extensibility Framework comes with a ready-to-use OData generic business object adapter, which in turn relies on the SDM OData facade library.

This adapter lets you create a custom application that relies on OData (see *Loading the Library*) by adding only a few lines of code.

The data source adapter exposes a set of APIs that cover all data management needs:

- Retrieving data
- Filtering data
- Creating DB entries
- Updating existing entries
- Deleting entries
- Fetching of related entries
- Converting generic objects to and from the appropriate database-specific structures

You can also implement a custom data source adapter if you are using a data model other than OData (see `MAFDataSourceAdapter` protocol declared in the `MAFExtensibility` library).

Extensibility Configuration Management

The Extensibility Framework relies on several configuration files.

By default, each application ships with a predefined set of configuration data, which is added to the project as a resource bundle. You can override the defaults by using external configuration files, which let you modify and enhance the look and feel of an app, add or remove UI elements and screens, modify data bindings and so on; that is, extend the app without having to recompile it.

Currently, you can distribute the configuration files from an SAP Mobile Platform Server in compressed form, which is called the Application Configuration Profile (ACP).

Application Configuration Profile Directory and Contents

The Application Configuration Profile contains several files that are organized in this directory structure.

The directory includes:

Folder	Contents
META-INF	Contains versioning-related metadata in a manifest file: <ul style="list-style-type: none"> • <code>MANIFEST.MF</code> – the manifest file required by SAP Mobile Platform Server

Folder	Contents
tiles	<p>Contains the extensibility-related configurations:</p> <ul style="list-style-type: none"> • <code>layout_phone.xml</code> – extensibility configuration file for iPhone and iPod Touch. • <code>layout_tablet.xml</code> – extensibility configuration file for iPad. <p>For the internal structure of these files, see <i>Extensibility Layout XML</i>.</p>
styles	<p>contains the style configuration file:</p> <ul style="list-style-type: none"> • <code>style.xml</code> – the styling configuration file. You can find the styling XSD documentation at the SAP Help Portal. https://community.wdf.sap.corp/sbs/docs/DOC-149382
img	<p>Contains the static images used by the application, organized by platform.</p> <ul style="list-style-type: none"> • <code>Ios</code> – contains images specific to the iOS platform by subfolder (that is, <code>Iphone</code> and <code>Ipad</code>). The top-level folder contains images common to all iOS devices. Native iOS naming conventions apply, that is, <code><filename>.png</code> for low-resolution images, and <code><filename>@2x.png</code> for hi-resolution images. • <code>Android</code> – contains images specific to the Android platform. The top-level folder contains images common to all Android devices. Subfolders include: <ul style="list-style-type: none"> • <code>Ldpi</code> – contains images specific to low-density Android devices. • <code>Mdpi</code> – contains images specific to medium-density Android devices. • <code>Hdpi</code> – contains images specific to high-density Android devices. • <code>Xhdpi</code> – contains images specific to extra high-density Android devices.
strings	<p>Contains localized text strings, one file per locale. File names follow this format: <code>localization.<language code>.xml</code>. See also <i>Adding and Accessing Localized Texts</i>.</p>
ext	<p>Contains configuration files required by the application. The entry names are defined by the application. You can place any kinds of files in this directory. Although the framework does not process files in the <code>ext</code> folder, it exposes the APIs required to retrieve their content.</p>
Demo	<p>Contains offline data used by the application in demo mode:</p> <ul style="list-style-type: none"> • <code>Ios</code> – platform-specific offline XML files; see <i>Demo Data Provisioned via ACP</i>. • <code>Android</code> – platform-specific offline data.

Uploading Configuration Profiles

To distribute an ACP to devices using an SAP Mobile Platform Server, the application must be registered with the SAP Mobile Platform.

You must log into Management Cockpit to complete these steps.

1. In the navigation pane, click **Applications**, then in the administration pane select your app, and click **Properties**.
2. Click the **Customization Resources Bundles** tab, then click **Add** to upload the compressed resource bundle:

After the resource is uploaded, the SAP Mobile Platform Server notifies the app about the change.

This notification only occurs when the app is running and if the device user is logged in to the SAP Mobile Platform Server; otherwise, it occurs the next time the user logs in.

Next

Manage the data sent as NSData in the value parameter.

Logging and Tracing

The MAF Extensibility Framework libraries use MAFLogger APIs for logging and tracing.

The MAFLogger provides a built-in console logger, and a built-in file logger, and also acts as a wrapper on top of the SDMLogger (see the SDMSupportability library). By default, noncritical logs are disabled, and therefore, only exceptional cases appear in the log. It is recommended to use SDMLogger for your application log as well. You can change the log level for MAF Extensibility separately. See the API documentation about logging related methods of MAFCoreBuilder

Mobile Application Workbench

For information on how you can modify the SAP delivered configuration, see the documentation for Mobile Application Workbench on the SAP Help Portal.

Features Not Supported

This version of MAF does not support some features.

These limitations include:

- You cannot currently configure dynamic MAF screens (different screen layouts for different users and screen layouts that change based on user input).
- Scripting inside configuration is not currently supported.
- You cannot define new events in configuration.

Running and Testing Android Applications

Run the Android application on real device or on emulator.

Ensure that the device or emulator is online or connected to the internet. Also, create an application connection using Management Cockpit.

Run the application either on the real Android-powered device or the Android emulator. To run the application on emulator, first create an Android Virtual Device (AVD). For more information on how to create AVD, see *Run on the Emulator* at the Android Developer Web site <http://developer.android.com/training/basics/firstapp/running-app.html#Emulator>.

In Package Explorer, right-click the <project name> and select **Run As > Android Application**.

Deploying Android Applications

Publish your Android application to the App marketplace such as Google Play or make it available for download from SAP application store.

Installing Applications on the Device

Connect the device to your personal computer and install the applications.

Prerequisites

Activate the installation of programs on your device that do not originate from the Google Play. Navigate to **Settings > Applications > Unknown Sources** to allow installation of these programs.

Note: This is a generic procedure of installing applications to your device without using Google Play or SAP App store.

Task

1. Download the driver software and install this on your personal computer.
Example: HTC Sync for all HTC Android Phones and HTC Smart Phones, see <http://www.htc.com/uk/help>.
2. Connect your device to the personal computer through a USB cable.
The driver software uploads the device software and installs it on the device.
3. On the device display screen, make the selection to enable to mount the memory card.
4. Copy the .apk file to the memory card.
5. Disconnect the USB cable from the device.
6. Using the file manager on the device, access the .apk file from the memory card and follow the instructions as displayed.

Releasing Applications through an App Marketplace or Enterprise App Store

Distribute your application to broader audience through App marketplace such as Google Play or through internal enterprise store.

For more information on how to prepare your application for release through Google Play, see *Releasing through an App Marketplace* at http://developer.android.com/tools/publishing/publishing_overview.html.

Upload the applications to your enterprise app (internal) store.

Analyzing Logs and Debugging Errors in Android Devices

Once the application is deployed on the device, either through the App store or as an adhoc or enterprise build, to debug problems you need to analyze the crash logs and console output from the device.

To get crash logs and console output with Eclipse, you need to:

1. Plug in the device and open the Eclipse.
2. Go to menu bar and select **Windows > Show View > Other... > LogCat**
3. LogCat logs appear and are highlighted in red color.

iOS Apps

Develop, run, test, debug, and deploy iOS apps.

Developing iOS Applications

The OData SDK is used to develop a device application for the iOS platform. An application consists of reusable building blocks, which a developer can use to start the application and perform functions needed for the application. The target audience is advanced developers who are familiar working with APIs, but who may be new to SAP Mobile Platform.

Creating a Project and Importing the OData Libraries and Bundles

Set up the iOS development environment by downloading the required plugins and import the associated iOS libraries into the iOS development environment.

Note: For more information on Xcode, refer to the Apple Developer Connection: <https://developer.apple.com/technologies/tools/>.

1. Start Xcode 4.6 and select **Create a new Xcode project**.
You can execute the OData libraries on architecture armv7 and armv7s.
2. Under **iOS**, select **Applications**.
3. In the right pane, select **Empty Application** as the project template and click **Next**.

4. Enter <ProjectName> as the **Product Name**, <CorpID> as the **Company Identifier**, select **Universal** as the **Device Family** product, then click **Next**.
5. Select a location to save the project and click **Create** to open it.
6. Select the **Build Settings** tab and scroll to the **Architectures** section.
7. Set **Base SDK** for **All** configurations to iOS 6.1.
8. Select the Valid architecture as `armv7 armv7s`, Supported Platforms as `iphonesimulator iphoneos`, and the Targeted device family as `iPhone/iPad`. This ensures that the build of the application can run on either iPhone or iPad.

Note: When you migrate an existing project from an older version of Xcode to Xcode 4.6.x, you may see a build error: `No architectures to compile for (ARCHS=i386, VALID_ARCHS=armv7, armv7s)`. You can resolve this Xcode 4.6.x issue by manually editing "Valid Architectures" under Targets, to add `i386`.

9. Select the **Deployment** tab and set the iOS Deployment Target as appropriate for the device version where you will deploy. The minimum version is iOS 6.0. Earlier SDKs and deployment targets are not supported.

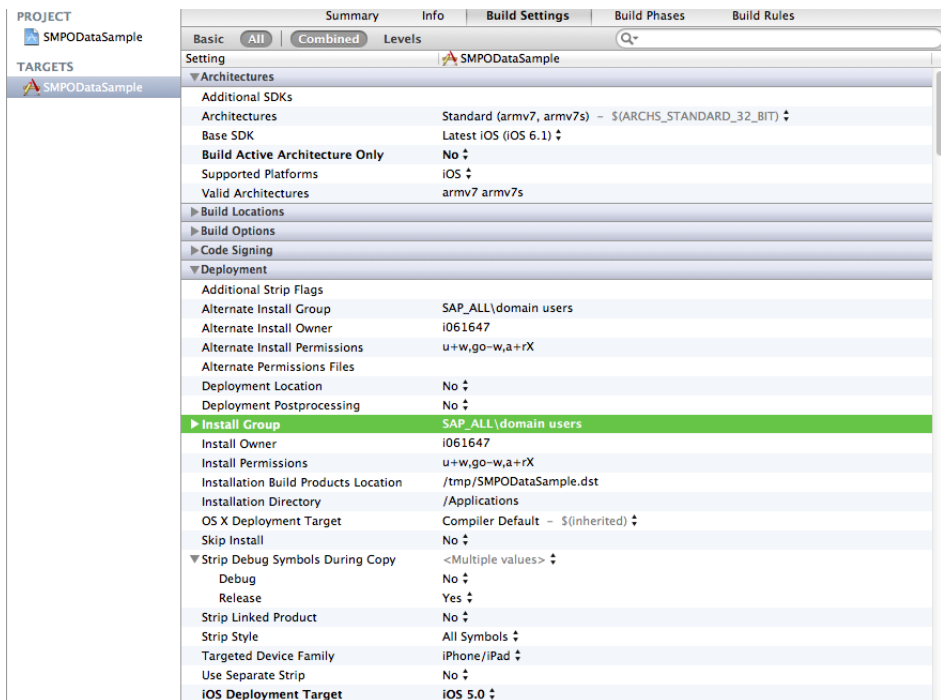

10. Connect to the Microsoft Windows machine where OData SDK is installed:
 - a) From the Apple Finder menu, select **Go > Connect to Server**.
 - b) Enter the machine name where the SDK is installed or IP address of the server, for example, `smb://<machine DNS name>` or `smb://<IP Address>`.

You see the shared directory.

11. Navigate to the `<SMP_HOME>\MobileSDK3\NativeSDK\ODataFramework\iOS\` directory in the SAP Mobile Platform installation directory, and copy the `includes` and `libraries` folders to the `<ProjectName>/<ProjectName>` directory on your Mac.

If you use `AfariaSSL.a` to provision configuration data and certificates for your SAP Mobile Platform client application, ensure to remove `libcrypto.a` and `libssl.a`, as `AfariaSSL` internally has these two libraries.

The installation directory also has some of the MAF libraries. When you compile the project directly, an error might be encountered, as these libraries are dependent on MAF Reuse libraries. To resolve the compilation error, remove the following `Files/ libs` from the locations: `<SMP_HOME>\MobileSDK3\NativeSDK\ODataFramework\iOS\libraries\Debug` and `<SMP_HOME>\MobileSDK3\NativeSDK\ODataFramework\iOS\libraries\Release`:

- `libMAFFormatters.a`
- `libMAFUIHelper.a`
- `libMAFZipHelper.a`
- `libMAFLogonUING.a`
- `libMAFLogger.a`
- `libMAFLogonManagerNG.a`

12. Right-click the `<ProjectName>` folder under the project, select **Add Files to "`<ProjectName>`",** navigate to the `<ProjectName/ProjectName>/libraries/Debug-universal` directory, select all the libraries, unselect **Copy items into destination group's folder (if needed)**, and click **Add**.

The libraries are added to the project in the Project Navigator.

13. Click the project root and then, in the middle pane, click the `<ProjectName>` project and update project configuration settings.
 - a) In the right pane click the **Build Settings** tab, then scroll down to the **Search Paths** section.
 - b) Enter the location of your `includes` folder ("`$(SRCROOT)/<ProjectName>/includes/public/**`") in the **Header Search Paths** field.
`$(SRCROOT)` is a macro that expands to the directory where the Xcode project file resides.

14. Set the Other Linker Flags to `-ObjC -all_load` for both the release and for the debug configuration. It is important that the casing of `-ObjC` is correct (upper case 'O' and upper case 'C'). Objective-C only generates one symbol per class. You must force the linker to load the members of the class. You can do this with the help of the `-ObjC` flag. You must also force inclusion of all your objects from your static library by adding the linker flag `-all_load`.

15. Add the following frameworks from the SDK to your project by clicking on the active target, and selecting **Build Phase > Link Binary With Libraries**. Click on the + button and select the following binaries from the list:
 - CoreFoundation.framework
 - CoreData.framework
 - Security.framework
 - libcucore.A.dylib
 - libstdc++.dylib
 - libz.1.2.5.dylib
 - CFNetwork.framework
 - MobileCoreServices.framework
 - SystemConfiguration.framework
 - MessageUI.framework
 - CFNetwork.framework
16. To add the required bundle resources from the SDK to your project, click the active target, select **Build Phase > Copy Bundle Resource**. Click + > **Add Other**, and select the contents under <ProjectName/ProjectName>/includes/bundles folder.
17. Select **Product > Clean** and then **Product > Build** to test the initial set up of the project. If you have correctly followed this procedure, you should receive a **Build Succeeded** message.

To build a project using Automatic Reference Counting, under the **Build Settings** tab, set Automatic Reference Counting (ARC) to YES, if ARC option was un-checked while creating project.

Initializing an Application

You must initialize each application the first time you start it, as well as each restart thereafter.

Create and Initialize the Client Connection

Create and initialize the `SMPCClientConnection` class, which is part of the `Core Services` library. The `SMPCClientConnection` class declares the programmatic interface for an object that manages the connection settings that are required to register the user, and fetch application settings from the server. You must initialize the `SMPCClientConnection` object and set its connection properties on this object before you can perform any type of user registration or fetch any application settings from the server. Initialize the application using the following example code, which returns an instance of `SMPCClientConnection` class.

```
SMPCClientConnection* clientConn = [SMPCClientConnection
initWithAppID:@"NewFlight" domain:@"default"
secConfiguration:@"SSO"];
[clientConn setApplicationConnectionID:appConnID];
//The variable appConnID is nil the first time, but after the user is
registered, the application connection ID needs to be set at every
restart of the application.
```

Registering the User

Registers the user to the SAP Mobile Platform by sending username and password as part of request manager during `ClientConnection` initialization. The `isSync` specifies whether the registration is synchronous or asynchronous. If registration is asynchronous, implement and register `SMPUserManagerDelegate` to receive a callback.

Note: It is mandatory to register the user before requesting data from the server.

- This `setConnectionProfileWithHost` is used for native applications that consist of host, port, farm ID, and relay server. The URL is constructed automatically by the OData framework in the format required by SAP Mobile Platform. This method is recommended method for initializing an application. To register the user using `setConnectionProfileWithHost`, use the following example code:

```
{
SMPClientConnection* clientConn = [SMPClientConnection
initWithAppID:<Application_ID> domain:<Domain_name>
secConfiguration:<security_configuration>];
[clientConn setConnectionProfileWithHost:@<IP> port:@<port>
farm:nil relayServerUrlTemplate:nil enableHTTP:YES];
NSError* error = nil;
[SMPUserManager setDelegate:self];
SMPUserManager* userManager = [SMPUserManager
initWithConnection:clientConn];
[userManager registerUser:@<username> password:@<password>
error:&error isSyncFlag:NO];
//...
//...
}
-(void)userRegistrationSuccessful:(SMPUserManager*)userManager
{
}
-(void)userRegistrationFailed:(SMPUserManager*)userManager
{
// Error handling using the error object
NSLog(@"%@",error);
}
}
```

- For all RESTful applications built on SAP Mobile Platform 2.2 and later, use `setConnectionProfileWithUrl` to register the user. The `setConnectionProfileWithUrl` is used for applications which specify a URL as its connection end point instead of host and port. To register the user using `setConnectionProfileWithUrl`, use the following example code:

```
{
SMPClientConnection* clientConn = [SMPClientConnection
initWithAppID:@"NewFlight" domain:@"default"
secConfiguration:@"SSO"];
[clientConn setConnectionProfileWithUrl:@<url>];
NSError* error = nil;
[SMPUserManager setDelegate:self];
[SMPUserManager setCaptchaChallengeDelegate:self];
}
```

```
SMPUserManager* userManager = [SMPUserManager
initWithConnection:clientConn];
[userManager registerUser:@<username> password:@<password>
error:&error isSyncFlag:NO];
//...
//...
}
-(void)userRegistrationSuccessful
{
}
-(void)userRegistrationFailed:(NSError*)error
{
// Error handling using the error object
NSLog("%@",error);
}
-(NSString*)didReceiveCaptchaChallenge:
(NSString*)base64ImageString
{
    NSError* error = nil;
    [userManager registerUser:@<username> password:@<password>
captchaText:@<captchatext> error:&error isSyncFlag:NO]
    return nil;
}
```

Enabling Network Edge for HTTP

In a network edge scenario, all requests through a reverse proxy (for example, Microsoft ARR) should be protected by the SiteMinder Policy Server. Network edge works only in asynchronous registration. In a SiteMinder scenario, the application should set the selector to receive an authentication challenge. To enable network edge for asynchronous registration, use the following example SiteMinder callback code:

```
[SMPUserManagersetDelegate:self];
NSError *error = nil;

    l_clientconn = [SMPCClientConnection
initWithAppID:@"NewFlight" domain:@"default"
secConfiguration:@"NetworkEdge"];

    [l_clientconn setConnectionProfileWithUrl:@<SiteminderURL>];

[SMPUserManagersetAuthChallengeSelector:@selector(authenticationNee
dedForRequest:)];

    userManager = [SMPUserManager
initWithConnection:l_clientconn];

    [userManager registerUser:<username> password:<password>
error:&error isSyncFlag:NO];
```

Enabling Mutual SSL Authentication

Mutual SSL authentication, or certificate-based mutual authentication, refers to two parties authenticating each other by verifying a shared digital certificate, so that both parties are assured of the others' identity.

After initializing the `SMPClientConnection` class, use the `setClientIdentityCertificate` method to set the client certificate, using the following mutual SSL authentication example code:

```
[SMPUserManager setDelegate:self];
l_clientconn =
[SMPClientConnection initializeWithAppID:applicationId domain:@"default"
secConfiguration:<securityconfig>];

    userManager = [SMPUserManager
initializeWithConnection:l_clientconn];

    NSError *error = nil;

    //During onboarding with Single and Mutual SSL, add fully
qualified domain name of the SAP Mobile Platform server instead of
just providing
    //IP address. For example vwxxx.dhcp.wdf.sap.corp. The default
ports for single and mutual SSL are 8081 and 8082 respectively.

[l_clientconn setConnectionProfileWithHost:@<fully_qualified_domain_
name_of_server> port:@<port> farm:nil relayServerUrlTemplate:nil
enableHTTP:NO];

/////Set the client certificate before calling onboard
    /// Assuming that CERTIFICATE.p12 is added to the "Supporting
Files" folder
    NSString *path = [[NSBundle mainBundle]
pathForResource:@"CERTIFICATE" ofType:@"p12"];    /// This is your
client certificate

    NSData *PKCS12Data = [[NSData alloc] initWithContentsOfFile:path];
    CFDataRef inPKCS12Data = (__bridge CFDataRef)PKCS12Data;

    CFStringRef password = CFSTR("password");// password of p12
certificate

    const void *key[] = { kSecImportExportPassphrase };
    const void *values[] = { password };
    CFDictionaryRef options = CFDictionaryCreate(NULL, key, values,
1, NULL, NULL);
    CFArrayRef items = CFArrayCreate(NULL, 0, 0, NULL);
    OSStatus securityError = SecPKCS12Import(inPKCS12Data, options,
&items);

    CFRelease(options);
    CFRelease(password);
    if (securityError == errSecSuccess)
```

```

{
    NSLog(@"Success opening p12 certificate. Items: %ld",
CFArrayGetCount(items));
    NSDictionaryRef identityDict = CFArrayGetValueAtIndex(items,
0);
    identityApp =
(SecIdentityRef)CFDictionaryGetValue(identityDict,
kSecImportItemIdentity);
    SecCertificateRef myReturnedCertificate = NULL;

    OSStatus status = SecIdentityCopyCertificate (identityApp,
&myReturnedCertificate);
} else
{
    NSLog(@"Error opening Certificate.");
}
[l_clientconnsetClientIdentityCertificate:identityApp];
/////Call onBoard user
BOOL RegistrationSuccessful = [userManager registerUser:nil
password:nil error:&error isSyncFlag:YES];

```

Setting a Password Policy Using DataVault

(Optional) Use the DVPasswordPolicy which holds the information of the password policy.

(Applicable to On-Premise only) To enable the password policy in the SAP Mobile Platform Server, launch the Management Cockpit. In the **Client Password Policy** tab, select the **Enable password policy** checkbox. In the client, the password policy settings derived from the server can be set to the DataVault password using the following code:

```

NSError *error;
    DataVault *vault = [DataVault getVault:VaultName];
    [vault unlock:UserVaultPassword salt:VaultSalt];
    DVPasswordPolicy *setpasscodePolicy = [[DVPasswordPolicy
alloc] init];
    SMPAppSettings *l_appsettingsObj = [SMPAppSettings
initWithConnection:l_clientconn userName:UserName
password:Password];
    DataVaultPasswordPolicy *getpasscodePolicy =
[l_appsettingsObj getPasswordPolicy:&error];

    setpasscodePolicy.defaultPasswordAllowed =
getpasscodePolicy.defaultPasswordAllowed;
    setpasscodePolicy.minLength = getpasscodePolicy.minLength;
    setpasscodePolicy.hasDigits = getpasscodePolicy.hasDigits;
    setpasscodePolicy.hasUpper = getpasscodePolicy.hasUpper;
    setpasscodePolicy.hasLower = getpasscodePolicy.hasLower;
    setpasscodePolicy.hasSpecial = getpasscodePolicy.hasSpecial;
    setpasscodePolicy.expirationDays =
getpasscodePolicy.expirationDays;
    setpasscodePolicy.minUniqueChars =
getpasscodePolicy.minUniqueChars;
    setpasscodePolicy.lockTimeout =

```

```

getpasscodePolicy.lockTimeout;
    setpasscodePolicy.retryLimit = getpasscodePolicy.retryLimit;

    [vault setPasswordPolicy:setpasscodePolicy];

    if (!error) {

        NSLog(@"Set Password policy to vault successful");
    }
    else{
        NSLog(@"Error setting password policy to vault %@",error);
    }
}

```

Encryption Key Handling

If MAF Logon Manager is not used during application development, you should use the encryption key to encrypt the database, in case of offline applications. If MAF is used, this is processed by MAF Logon Manager internally. This is a mandatory step, without which persistence of data or requests for offline usage does not work. Call these three static methods at various stages of application cycle:

```

//Get encryption key
NSError *error= nil;
NSString *key = [EncryptionKeyManager getEncryptionKey:&error];
if(error!=nil){
    NSLog(@"Error %@",[error description]);
}
// -- Persist the key into the Datavault or Other persistence place

//Set encryption Key
//Obtain the key from the Datavault or Other persistence place and
pass it to the function below
NSError *error= nil;
[EncryptionKeyManager setEncryptionKey: key withError: &error];
if(error!=nil){
    NSLog(@"Error %@",[error description]);
}
//Reset encryption Key
[EncryptionKeyManager resetEncryptionKey];

```

(Optional) Initializing an Application Using Logon Manager

To initialize an application using Logon manager, follow the task flow at *MAF Logon Example* on page 2320.

Creating a Request

Send a data request to the backend through the SAP Mobile Platform Server asynchronously or synchronously. If there is no network connectivity, `Request` library requests are queued in a persistent database, and invoked when the network becomes available. Use the `Request` library to develop applications with direct connectivity to Gateway, or to register users in the Management Cockpit.

Creating an Asynchronous Request

The SAP-recommended approach for creating a request is to send the data request to the backend through the SAP Mobile Platform Server asynchronously.

1. To enable offline capability, it is mandatory to set the response listeners using the following code, before invoking the request. Once the offline listeners are set, responses are notified to these listeners bypassing the online listeners set on each request for change requests (PUT, POST, DELETE). For GET requests, responses are notified to the corresponding listeners set on the Request object. The implementation of these listeners is seamless for both online or offline scenarios.

```
/*Set the delegate to receive the response */
[RequestBuilder setDelegate:self];
/*Set the success listener */
[RequestBuilder setDidFinishSelector:@selector(reqSuccess:)];
/*Set the failure listener */
[RequestBuilder setDidFailSelector:@selector(reqFail:)];
```

Since all the responses to change requests are notified to these listeners, it is required to co-relate the response received with the request sent. A member property `requestTag` is provided in the Request object. The `requestTag` can be set while invoking the request and can be read while reading the response in these listeners.

2. To create the request asynchronously for both online and offline capability, use the following code:

```
[RequestBuilder setRequestType:HTTPRequestType];
/*Enable XCSRF handling for OData requests*/
[RequestBuilder enableXCSRF:YES];
/*Initialize the Requesting class with the endpoint URL after
successful registration */
id<Requesting> serviceDocRequest = [RequestBuilder
requestWithURL:[NSURL alloc]
initWithString:applicationEndpoint]];
/*Set user name */
[serviceDocRequest setUsername:self.username.text];
/*Set password */
[serviceDocRequest setPassword:self.password.text];
/*Set the required request headers*/
[serviceDocRequest setRequestMethod:@"GET"];
[serviceDocRequest addRequestHeader:@"X-Requested-With"
value:@"XmlHttpRequest"];
[serviceDocRequest addRequestHeader:@"Content-Type"
value:@"application/xml; charset=UTF-8"];
[serviceDocRequest addRequestHeader:@"Accept"
value:@"application/xml,application/atom+xml"];
/*If the request is an online request, it is mandatory to register
the following listeners. In case of an offline listeners, these
listeners will be overridden by the listeners in Step 1.
/*Set the delegate to receive the response */
[serviceDocRequest setDelegate:self];
/*Set the success listener */
```

```
[serviceDocRequest
setDidFinishSelector:@selector(didFinishRequest:)];
/*Set the failure listener */
[serviceDocRequest
setDidFailSelector:@selector(didFailRequest:)];
serviceDocRequest.requestTag = 1; // Useful for a change request.
/*Invoke the startAsynchronous API to send the request from client
to server asynchronously */
[serviceDocRequest startAsynchronous];
```

Automatic Delta Query Handling

The `Request` object is enabled to handle delta queries by default. In an offline mode (when the cache is used), the `Request` object picks up the delta link for the specified URL from the cache and calls it. The delta link queries for resources that have been created, modified, or deleted, after the previous request was made (which generated this delta link). You can stop this behavior by:

- Not including the `Cache` library in the project, so that the `Request` library does not link to the cache and persistence, and does not find a corresponding delta link. The original URL is called as before.
- Setting the `disableDeltaHandling` property explicitly on the `Request` object using the code:

```
serviceDocRequest.disableDeltaHandling = YES;
```

Creating a Batch Request

Batch processing allows you to send multiple requests in a single batch request to the Gateway. The batch request is a multipart POST request that contains one or more changesets comprising other POST, PUT, or DELETE requests. The batch request can also contain GET-based retrieval requests. The Gateway processes the batch request, and the responses to the various requests that make up the batch request are combined into a single response and sent back to the user as a single response.

1. Initialize the batch request:

```
BatchRequest *batchRequest = [[BatchRequest alloc] initWithURL:
[[NSURL alloc] initWithString:[NSString stringWithFormat:@"%s@/"
$batch", applicationEndpoint]]];
```

2. Add a retrieve request to the batch request:

```
Id<requesting> request1;
request1 = [RequestBuilder requestWithURL:[NSURL
URLWithString:@"TravelagencyCollection"]];
[request1 setRequestMethod:@"GET"];
[batchRequest addRetrieveRequestToBatch:request1 withError:&error];
```

3. Add changesets to the batch request:

```
[RequestBuilder enableXCSRF:YES];
BatchRequest *batchRequest = [[BatchRequest alloc] initWithURL:
```

```

[NSString stringWithFormat:@"%o/$batch",ApplicationEndPoint];
Id<SDMRequesting> postRequest = [RequestBuilder requestWithURL:
[NSURL URLWithString:@"TravelagencyCollection"]];
[postRequest setRequestMethod:@"POST"];
[postRequest addRequestHeader:@"Content-Type"
value:@"application/atom+xml"];
[postRequest addRequestHeader:@"Content-Length" value:@"1005"];

NSMutableDictionary* postData;
    ///GetEntry is an ODataObject which has the response for GET
done on single entry from a collection
    ODataEntry const *postBody = [[ODataEntry
alloc] initWithEntitySchema:Getentry.getEntitySchema];
    [postBody.fields
setValuesForKeysWithDictionary:Getentry.fields];

    ODataPropertyValueObject* filterValue = [postBody
getPropertyValueByPath:@"agencynum"]; ///agencynum is the
primary key or the unique value

    filterValue.rawValue=@"00000127";

    ODataPropertyValueObject* filterValue = [postBody
getPropertyValueByPath:@"agencyname"];

    filterValue.rawValue=@"BestAgency";

    //The following code builds an atom post body:
    ODataEntryBody *entryBody =
buildODataEntryRequestBody(postBody, ENTRY_OPERATION_CREATE,
serviceDocument, NO, BUILD_STYLE_ATOM_XML);

    //The following code can be used to build a JSON post body:
    // ODataEntryBody *entryBody =
buildODataEntryRequestBody(postBody, ENTRY_OPERATION_CREATE,
serviceDocument, NO, BUILD_STYLE_JSON);

    postData = [[entryBody.body
dataUsingEncoding:NSUTF8StringEncoding]mutableCopy];
    [self.request setPostBody:postData];
[batchRequest addRequestToChangeset:postRequest
withError:&error];

/* Ensure the POST URL is relative to the batch URL */

```

4. Invoke the batch request either synchronously or asynchronously:

```

/* Example for Asynchronous request */
[batchRequest setUsername:self.username.text];
[batchRequest setPassword:self.password.text];
/*Set the delegate to receive the response */
[batchRequest setDelegate:self];
/*Set the success listener */
[batchRequest setDidFinishSelector:@selector(didFinishRequest)];
/*Set the failure listener */
[batchRequest setDidFailSelector:@selector(didFailRequest)];

```

```
/*Invoke the startAsynchronous API to send the request from client
to server asynchronously */
[batchRequest startAsynchronous];
```

Parsing the Data

Parse the response from the backend to the device.

Retrieving the Response from Backend

Based on the data request sent to the backend, retrieve the data as a response to the device:

```
//Parse the service document
ODataServiceDocumentParser *svcDocParser =
[[ODataServiceDocumentParser alloc] init];
NSData *svc = [serviceDocRequest responseData];
[svcDocParser parse: svc];
ODataServiceDocument *serviceDocument =
svcDocParser.serviceDocument;

//Parse the metadata document
NSData *metadata = [metadataRequest responseData];
ODataSchema *schema =
ParseODataSchemaXML(metadata, serviceDocument);

//Parse the entries
NSData *entriesData = [entriesRequest responseData];
//Get the array of objects of type ODataEntry
NSMutableArray *entriesArray = ParseODataEntriesXML(entriesData,
schema, self.serviceDocument);
```

Accessing Properties of ODataEntry

The code snippet explains how to access properties of ODataEntry.

```
//Accessing properties of ODataEntry
ODataEntry * entry = [entriesArray objectAtIndex:<(NSUInteger)>]
ODataPropertyValueObject *prop = [entry
getPropertyValueByPath:@"NAME"];
NSString *value = [prop getValue];
```

JSON Parser

The ODataDataParser detects whether the content is JSON or Atom, and parses the content passed to it.

Caching the Data

(Optional, offline mode only) Caching is an important part of getting an application to work in offline mode. The Cache method is used to cache and persist data, when the mobile device is out of the network range, and process the data, when it is within the range of the network.

Note: The delete tombstones for delta query support is not available on OData JSON format.

Prerequisites

The caching functionality comprises of two types of stored entries, a copy of the entries you receive from the server called as "server entry", and a copy of locally modified entries called as "local entry".

Use the `Caching` interface, which is implemented by the `Cache` class, to create an object to work with.

Initialize the Cache

To initialize all the elements required for cache to work, use the `initializeCacheWithError` method. This method should be executed once during application start.

```
id<Caching> cache = [[Cache alloc] init];
NSError* error = nil;
if (![cache initializeCacheWithError:&error])
{
    NSLog(@"Initialize Error : %@", error);
    return;
}
```

Cache can be used in persistable mode (database) and non-persistable mode (memory). By default, cache is persistable.

If you do not want to persist cache to the database, use the following API:

```
[cacheLocal setIsPersistable:NO];
```

Merge to Cache

To incrementally update the cache for server entries with the latest state of server objects, use the `mergeEntries` method. Every online HTTP GET operation on a URL should be followed by a `mergeEntries` method to enable the server cache to be in-sync with the backend service. It is important to instate a server cache using the `mergeEntries` method for all operations to work after a successful online GET request for a URL at the initial stage. It is recommended to optimize GET operation with Delta support to avoid redundancies.

```
ODataDataParser* dataParser = [[ODataDataParser alloc]
initWithEntitySchema:actualcollection.entitySchema
andServiceDocument: serviceDocument];
    [dataParser parse:[collection responseData]];
    ODataFeed *feed = [dataParser getFeed];
NSError *errormerge=nil;
if (![cache mergeEntries:feed forKey:URL withError:&errormerge
withCompletionBlock:^(NSNotification *notif){
    NSLog(@"Cache updated");
}]) )
{
    NSLog(@"Merge error:%@",errormerge);
}
```

```

        return;
    }

```

Note: There is no overhead observed in the application response time with the additional caching of data, provided merge to cache is called in separate thread after delivering parsed data for presentation.

Read Entry from Cache

You can read server entries or local entries from cache.

- **Server entry:** All server entries are stored against a URL key, which is the actual service end-point that returns all the entries to be cached, from the backend service. Use the `ReadEntriesServer` method to read server entries.
- **Local entry:** Read the locally created, deleted, or modified entries based on the entity type (collection to which entry belongs to) and entry ID. Use the `ReadEntriesLocal` method to read local entries. Entity type and entry ID are optional parameters. Passing `nil` to entry ID retrieves all the entries for a specified entity type. Passing `nil` to both entry ID and entity type retrieves the local entries in the cache.

To read only server entries, use `readEntriesForURLKey`. To display local entries, use `readEntriesLocalForEntryId`. You can also combine the server and local entries to display the latest version of application data.

The `ODataEntry` class of the parser has two member properties. The `isLocalEntry` property checks if the particular entry is local, and the `cacheState` checks if the local entry is created, updated, or deleted on the client. The cache states are represented by the enums - `CreatedState`, `UpdatedState`, and `DeletedState`.

```

/*Read entry from server.*/
/* Note: To maintain brevity in iOS, the method name does not have
the key word
server in it and it is always server entries by default that the read
returns */
id<Caching> cacheLocal = [[Cache alloc] init];
NSError* error = nil;
NSArray* cachedEntries = [cacheLocal readEntriesForUrlKey:urlKey
withError:&error];
if (error)
{
    NSLog(@"Read Error : %@", error);
    return;
}
/*Read entry from local.*/
id<Caching> cacheLocal = [[Cache alloc] init];
NSError* error = nil;
NSArray* localEntries = [cacheLocal readEntriesLocalForEntryId:id
forEntityType:type withError:&error];
if (error)
{
    NSLog(@"Read Local Entry Error: %@", error);
}

```

```

    return;
}

```

Managing Locally Modified Entries in Cache

- **Add Entry to Cache** – Use the `addEntry` method to create a new entry in the local cache. With connectivity, perform a HTTP POST request on the backend to create an entry in backend. Post a successful insert on the backend, perform a HTTP GET request to fetch the latest server state optimized with delta, and merge the result with server cache on the device. The `addEntry` method adds an entry into the local cache. Since the entry ID is generated by the backend in most of the cases, creating a local entry generates a temporary entry ID with which you can manage the cache entry.

```

id<Caching> cacheLocal = [[Cache alloc] init];
NSError* error = nil;
NSString* tempEntryId = [cacheLocal addEntry:entry
withError:&error];
if (error) {
    NSLog(@"Add Entry Error : %@", error);
    return;
}

```

- **Update Entry to Cache** – When you make changes that is stored locally on your device in offline mode, it must be cached and persisted locally to be updated in the backend when connectivity returns. This ensures the OData entries are cached to build an application that works with seamless offline-online experience. Use the `updateEntry` method to create a local copy of the updated entry in cache. With connectivity, perform an update on the backend using an HTTP PUT request. After the updates is successful, perform a HTTP GET request to fetch the latest server state optimized with delta, and merge the result with server cache on the device. The `updateEntry` method does not generate any temporary ID, as the entry is already associated with the ID generated by the backend.

```

id<Caching> cacheLocal = [[Cache alloc] init];
NSError* error = nil;
//updateEntry is an ODataEntry with updated values. The method
updateEntryWithChangedValues() is a user created method and not
provided by the Native OData
SDK.
ODataEntry* updateEntry = updateEntryWithChangedValues();
if (![cacheLocal updateEntry:updateEntry withError:&error]) {
    NSLog(@"Update Entry Error : %@", error);
    return;
}

```

- **Delete Entry from Cache** – Use the `deleteEntry` method to delete a new entry with its ID in the local cache. With connectivity, perform a HTTP DELETE request on the backend to deleted the entry in backend. Post a successful delete on the backend, perform a HTTP GET request to fetch the latest server state optimized with delta, and merge the result with server cache on the device. The SDK reads the entry from the server cache, based on the entry ID, and updates the entry in the local cache by marking it as a local copy to be deleted.

The `deleteEntry` method does not generate any temporary ID, as the entry is already associated with the ID generated by the backend.

```
id<Caching> cacheLocal = [[Cache alloc] init];
NSError* error = nil;
NSString* deletedEntryId = [deletedEntry getEntryID];
if ([cacheLocal deleteEntryForEntryId:deletedEntryId
withError:&error]) {
    NSLog(@"Delete Entry Error : %@", error);
    return;
}
```

- **Co-relating Requests with Local Cache Entries** – Each of the operations like add, update, and delete local cache entries are associated with entry IDs that are unique. These operations are also associated with requests. For example: Add corresponds to a POST request. To co-relate which request corresponds to which cached entry, there is a provision provided in the Request object interface to tag each of these requests with their respective entry IDs.

In case of request to a single endpoint, each request is associated with single cache entry ID.

```
-(void) createCacheEntryAndFireRequest
{
    id<Caching> cache = [[Cache alloc] init];
    NSError* error = nil;
    if (![cache initializeCacheWithError:&error])
    {
        NSLog(@"Initialization Error:%@", error);
    }

    id<Requesting> request = [RequestBuilder requestWithURL:[NSURL
URLWithString:@"<URL>"];
    [request setUsername:@"<username>"];
    [request setPassword:@"<password>"];

    error = nil;

    ODataEntry* entry = buildNewEntry(); // --> Sample dummy call.
    Not actual procedure to build an entry

    NSString* cacheEntryId = [cache addEntry:entry
withError:&error];
    [request setCacheEntryIdList:[NSArray
arrayWithObject:cacheEntryId]];

    [request startAsynchronous];
}

-(void) onSuccessOrError:(id<Requesting>) request
{
    id<Caching> cache = [[Cache alloc] init];
```

```

NSArray* localEntryIdList = [request cacheEntryIdList];
NSError* error = nil;

// In case of a single (not batched) request
if ([localEntryIdList count] == 1 )
{
    NSString* entryId = [localEntryIdList objectAtIndex:0];
    if (![cache clearLocalEntryForEntryId:entryId
withError:&error])
    {
        NSLog(@"Clear Local Entry %@ Error : %@", entryId,
error);
        error = nil;
    }
    return;
}
}

```

In case of batch requests, each request can be associated with multiple cache entry IDs that have been batched.

```

- (void) createCacheEntryAndFireRequest
{
    id<Caching> cache = [[Cache alloc] init];
    NSError* error = nil;
    if (![cache initializeCacheWithError:&error])
    {
        NSLog(@"Initialization Error:%@", error);
    }

    NSMutableArray* cacheEntryIdList = [NSMutableArray array];

    // The entire batch request
    BatchRequest* request = [BatchRequest requestWithURL:[NSURL
URLWithString:@"<URL>"];
    [request setUsername:@"<username>"];
    [request setPassword:@"<password>"];

    error = nil;

    // Creating an entry in Cache. FOR POST:
    ODataEntry* createEntry = buildNewEntry(); // --> Sample dummy
call. Not actual procedure to build an entry
    NSString* cacheEntryId = [cache addEntry:createEntry
withError:&error];

    id<Requesting> createRequest = buildNewCreateRequest(); // ->
Dummy Call. For actual snippet please refer to Batch processing
section
    [request addRequestToChangeset:createRequest];
    [request closeExistingChangeSet];
    [cacheEntryIdList addObject:cacheEntryId];

    // Updating an entry in Cache. FOR POST:
    ODataEntry* updateEntry = updateExistingEntry(); // --> Sample

```

```

dummy call. Not actual procedure to build an entry
    [cache addEntry:updateEntry withError:&error];

    id<Requesting> updateRequest = buildNewUpdateRequest(); // ->
Dummy Call. For actual snippet please refer to Batch processing
section
    [request addRequestToChangeset:createRequest];
    [request closeExistingChangeSet];
    [cacheEntryIdList addObject:updateEntry.entryID]; // Note here
that update does not take the temp entry id but the actual entry id

    [request setCacheEntryIdList:cacheEntryIdList]; // Set all the
locally modified entry IDs (order maintained)
    [request startAsynchronous];
}

-(void)requestSuccess:(id<Requesting>)request
{
    id<Caching> cache = [[Cache alloc] init];
    NSArray* localEntryIdList = [request cacheEntryIdList];
    NSError* error = nil;

    for (NSString* entryId in localEntryIdList)
    {
        if (![cache clearLocalEntryForEntryId:entryId
withError:&error])
        {
            NSLog(@"Clear Local Entry %@ Error : %@", entryId,
error);
            error = nil;
        }
    }
}

```

- **Clearing Specific Data from the Local Cache** – To clear locally created entries when all the cache instances are updated with the server version of the entry on which modifications were made, use the `clearLocalEntryForEntryId` method.

Note: Since the local cache is specific to the entry ID, the changes made to an entry from one of the cache instances (for example, URL1 + top 10) should be reflected on all cache instances in which the entry is present (for example URL1 + top 20). Do not delete the local entry until you have refreshed all caches that are relevant for this entry.

```

id<Caching> cacheLocal = [[Cache alloc] init];
NSError* error = nil;
NSString* deleteEntryId = [deleteEntry getEntryID];
if ([cacheLocal clearLocalEntryForEntryId:deleteEntryId
withError:&error]) {
    NSLog(@"Clear Local Entry Error : %@", error);
    return;
}

```

Store Document in Cache

To cache the service and metadata document (schema) for a particular service URL, use the `storeDocument` method. You can also define your own enum type and store the data for that enum type. The service document must be stored only after the metadata document is parsed.

```
typedef enum {
ServiceDocumentType = 0,
MetaDocumentType = 1
} DocType;
//Service document
id<Caching> cacheLocal = [[Cache alloc] init];
NSError* error = nil;
if ([cacheLocal storeDocument:servDoc
forDocType:ServiceDocumentType forUrlKey:urlKey withError:&error])
{
    NSLog(@"Store Document Error : %@", error);
    return;
}
//Metadata document
id<Caching> cacheLocal = [[Cache alloc] init];
NSError* error = nil;
if ([cacheLocal storeDocument:metaDoc forDocType:MetaDocumentType
forUrlKey:urlKey withError:&error])
{
    NSLog(@"Store Document Error : %@", error);
    return;
}
```

Read Document from Cache

To read the service and metadata documents from cache, use the `readDocumentForUrlKey` method. This method returns the stored document in the cache. The application should pass the document type and the URL for which the document is relevant.

```
id<Caching> cacheLocal = [[Cache alloc] init];
NSError* error = nil;
id document = [cacheLocal readDocumentForUrlKey:urlKey
forDocType:ServiceDocumentType
withError:&error];
if (error) {
    NSLog(@"Read Document Error : %@", error);
    return;
}
```

Clearing the Cache

To clear the cache and persistence of all entries based on the URL key, use the `clearCacheForUrlKey` method. This method also deletes the delta token of any

document that is stored against this URL. SAP recommends that you use this method only when the application does not support delta queries.

```
id<Caching> cacheLocal = [[Cache alloc] init];
NSError* error = nil;
if ([cacheLocal clearCacheForUrlKey:urlKey withError:&error]) {
    NSLog(@"Clear Cache Error : %@", error);
    return;
}
```

Controlling OData Cache Size and Age

The OData SDK does not provide any APIs for configuring cache behavior related to cache size or age. The underlying database used is SQLCipher, which implements the following limits: <http://www.sqlite.org/limits.html>.

The cache database utilizes private timestamps internally, but these may not reflect the time of the last valid GET request, and are not exposed as public APIs for the purpose of validating the freshness of data in the cache.

Updating Settings at Runtime

(Optional) To update application settings, for both the client and the SAP Mobile Platform Server, use OData SDK.

Updating the Application Settings

(Optional) Get and update the application settings using the following code:

```
/////Get settings
SMPAppSettings *l_appsettingsObj = [SMPAppSettings
initializeWithConnection:l_clientconn userName:UserName
password:Password];
NSMutableDictionary *dct=[l_appsettingsObj
getConfigPropertyMapWithError:&error];
NSLog(@"Properties - %@",dct);

//Update settings

SMPAppSettings *l_appsettingsObj = [SMPAppSettings
initializeWithConnection:l_clientconn userName:rrUserName
password:rrUserName];
NSMutableDictionary *dct=[NSMutableDictionary dictionary];
//////////SET APNS device token//////////
NSString *token;
if (deviceToken1 != nil) {
    token = [NSString stringWithFormat:@"%@",deviceToken1];
    token = [token stringByReplacingOccurrencesOfString:@"<"
withString:@""];
    token = [token stringByReplacingOccurrencesOfString:@">"
withString:@""];
}else token = @"";
```

```
[dct setValue:token forKey:@"d:ApnsDeviceToken"];

[dct setValue:@"1.0" forKey:@"d:ApplicationVersion"];
[dct setValue:@"true" forKey:@"d:CapabilitiesPasswordPolicy"];

[dct setValue:@"Custom 1" forKey:@"d:CustomCustom1"];
[dct setValue:@"Custom 2" forKey:@"d:CustomCustom2"];
[dct setValue:@"Custom 3" forKey:@"d:CustomCustom3"];
[dct setValue:@"Custom 5" forKey:@"d:CustomCustom4"];

[dct setValue:@"9876512345abcdefgh" forKey:@"d:DeviceIMSI"];
[dct setValue:@"5" forKey:@"d:DeviceModel"];
[dct setValue:@"100" forKey:@"d:DevicePhoneNumber"];
[dct setValue:@"6.1" forKey:@"d:DeviceSubType"];

[dct setValue:@"iPhone" forKey:@"d:DeviceType"];
// [dct setValue:@"" forKey:@""];
NSError *error;
BOOL setPropError=[l_appsettingsObj setConfigProperty:dct
error:&error];
if(setPropError){
    NSLog(@"Set User Property failed with error message - %@. \n
Following are the properties values sent to the server:- \n %@",
error, dct);
}else{
    NSLog(@"Set User Property completed without any error. \n
Following are the properties values sent to the server:- \n %@",
dct);
```

Downloading Customization Resource Bundles

(Optional) Download customization resource bundles as defined in SAP Mobile Platform Server using the following example code:

```
NSError* _errorWhileFetchingID = nil;
SMPAppSettings *appSettings = [SMPAppSettings
initWithConnection:l_clientconn userName:UserName
password:Password];
NSString *bundleId = [appSettings
getConfigProperty:@"d:CustomizationBundleId"
error:&_errorWhileFetchingID];
if (!_errorWhileFetchingID)
{
    NSError* _errorWhileFetchingBundle=nil;
    NSData* bundle = [appSettings
getCustomizationResourceBundleWithCustomizationResource:bundleId
error:&_errorWhileFetchingBundle];
}
//bundleId can be set to bundle name (fetches the specified bundle)
or nil (fetches the default bundle selected)
```

Getting the Push Endpoint

(Optional) Retrieve the push endpoint URL to register for push notification using the following example code:

```
NSString* pushEndpoint = [appSettings getPushEndpointWithError:nil];
```

Enabling Apple Push Notifications (APNS)

(Optional) Subscribe to Apple Push Notifications (APNS).

To enable APNS push notification for an iOS application:

1. Enable the certificate for push. Use the Apple Push Notification service to propagate information from the backend to the device. Use the native iOS push services to enable APNS for iOS applications. For information on enabling certificates for APNS, see the Apple Web site at: <http://developer.apple.com/xcode/>
2. Configure APNS Push using Management Cockpit on server-side to receive APNS.
3. Exchange the device token using `setConfigProperty` method. Add these two methods into the `AppDelegate` class to fetch the device token at the client side:

```
- (void) application: (UIApplication *) application
didRegisterForRemoteNotificationsWithDeviceToken: (NSData
*) deviceToken
{
    NSString *devToken=[[ [NSString alloc] initWithData:deviceToken
encoding:NSUTF8StringEncoding] autorelease];
    NSLog(@"Device Token: %@", devToken);
}
- (void) application: (UIApplication *) application
didFailToRegisterForRemoteNotificationsWithError: (NSError *) error
{
    NSLog(@"Error Occurred: %@", [error description]);
}
```

4. After successful registration, set the device token received in `didRegisterForRemoteNotificationsWithDeviceToken` method using following code:

```
NSError* error = nil;
NSDictionary *props = [NSMutableDictionary dictionary];
[props setValue:deviceToken forKey:@"d:ApnsDeviceToken"];
[appSettings setConfigProperty:props error:&error];
if (error) {
    NSLog(@"ERROR: %@", error);
}
```

API Reference

The iOS OData SDK provides the means to easily build an app which relies on the OData protocol and the additions made by SAP.

The iOS version of the OData SDK is presented as static libraries and header files. (Custom dynamic libraries are not allowed on iOS.)

The OData SDK for iOS includes a set of core iOS libraries acting independently from each other. Each core library has well-defined responsibilities and provides APIs for OData parsing, caching, persistence, keychain, certificate management, and so on.

Native OData App Development

The full list of APIs and their descriptions are available after the installation of SAP Mobile Platform at the following location within your installation folder: <SMP_HOME>\MobileSDK3\NativeSDK\ODataFramework\iOS\docs

The libraries are provided in binary form as .a files, along with the public headers containing the APIs and the input/output structures.

SAP Mobile Platform 3.0 OData SDK for iOS

Use the OData SDK API reference as the primary source for API usage and error code information.

Refer to the OData SDK API reference for each available package.

BatchRequest class

Consists of methods related to batch request.

Syntax

```
@interface BatchRequest : Request <NSCoding>
```

Base class

- *Request* on page 2065

Members

All members of BatchRequest, including inherited members. **Methods**

Method	Description
- (void) <i>addRequestToChangeSet: (id< Requesting >) request withError: (NSError **) error</i> on page 1959	Adds a modifying request such as POST/PUT/DELETE to the BatchRequest class.
- (void) <i>addRetrieveRequestToBatch: (id< Requesting >) request withError: (NSError **) error</i> on page 1960	Adds a retrieve request to the BatchRequest class.
- (void) <i>closeExistingChangeSet</i> on page 1961	Closes a changeSet and adds requests to new changeSet.
- (id) <i>initWithURL: (NSURL *) url</i> on page 1961	Initializes the BatchRequest object.

Inherited members from Request

Member	Description
- (void) <i>addBasicAuthenticationHeaderWithUsername: (NSString *) theUsername andPassword: (NSString *) thePassword</i> on page 2070	Constructs a basic authentication header from the user name and password supplied, and adds it to the request headers.
- (void) <i>addRequestHeader: (NSString *) header value: (NSString *) value</i> on page 2071	Adds a custom header to the request object.
- (void) <i>appendPostData: (NSData *) data</i> on page 2071	Adds data to the POST body.
- (void) <i>appendPostDataFromFile: (NSString *) file</i> on page 2071	Adds data to the post body from a file.
- (void) <i>applyAuthorizationHeader</i> on page 2071	Applies authorization header to a request before it is sent, when <code>shouldPresentCredentialsBeforeChallenge</code> is set to YES.
- (void) <i>applyCookieHeader</i> on page 2072	Creates a cookie header from request cookies and the global store.
+ (unsigned long) <i>averageBandwidthUsedPerSecond</i> on page 2072	Returns a rough average (for the last 5 seconds) of how much bandwidth is being used, in bytes.
+ (NSString *) <i>base64forData: (NSData *) theData</i> on page 2072	Base64 encodes the provided NSData*.
- (void) <i>buildPostBody</i> on page 2072	Creates the POST body.
- (void) <i>buildRequestHeaders</i> on page 2072	Populates the request headers dictionary.
- (void) <i>cancelAuthentication</i> on page 2073	Should be called by delegates when they wish to cancel authentication and stop.
+ (void) <i>clearSession</i> on page 2073	
+ (const NSDataWritingOptions) <i>dataWritingOptions</i> on page 2073	Returns a mask which determines whether the data should be stored in encrypted form.
+ (NSDate *) <i>dateFromRFC1123String: (NSString *) string</i> on page 2073	Returns a date from a string in RFC1123 format.
+ (NSString *) <i>decodeBase64: (NSString *) string_in</i> on page 2073	Decodes a base64 encoded string.
+ (id<CacheDelegate >) <i>defaultCache</i> on page 2073	Returns the default download cache or NIL if none set at class level.

Member	Description
- (void) <i>enableTracing</i> : (BOOL) <i>value_in</i> on page 2074	Switches traceability status.
+ (void) <i>enableXCSRF</i> : (BOOL) <i>enable</i> on page 2074	Enables XSRF support.
- (void) <i>failWithError</i> : (NSError *) <i>theError</i> on page 2074	Called when a request fails, and lets the delegate know via <i>didFailSelector</i> .
+ (NSDictionary *) <i>fileProtectionAttributes</i> on page 2074	Returns an attributes dictionary used for encrypted file storage or NIL if file protection has been explicitly disabled.
+ (NSInteger) <i>getMaxConcurrentHTTPRequestCount</i> on page 2075	Returns the maximum number of request threads that can be executed in parallel.
- (void) <i>handleNetworkEvent</i> : (CFStreamEventType) <i>type</i> on page 2075	Handles network events as they occur.
- (Request *) <i>HEADRequest</i> on page 2075	Creates a HEAD request appropriate for this request with the same headers.
+ (void) <i>hideNetworkActivityIndicator</i> on page 2075	Hides the network activity spinner.
+ (void) <i>incrementBandwidthUsedInLastSecond</i> : (unsigned long) <i>bytes</i> on page 2075	Used internally to record bandwidth use, and by <i>InputStreams</i> when uploading. It's probably best if you don't mess with this.
- (void) <i>incrementDownloadSizeBy</i> : (long long) <i>length</i> on page 2076	Called when we get a content-length header and <i>shouldResetDownloadProgress</i> is set to TRUE.
- (void) <i>incrementUploadSizeBy</i> : (long long) <i>length</i> on page 2076	Called when a request starts and <i>shouldResetUploadProgress</i> is set to TRUE.
+ (BOOL) <i>isBandwidthThrottled</i> on page 2076	Returns YES if bandwidth throttling is currently in use.
+ (BOOL) <i>isNetworkInUse</i> on page 2076	Indicates whether there are running requests.
+ (BOOL) <i>isNetworkReachableViaWWAN</i> on page 2077	Returns YES when an iPhone OS device is connected via WWAN, false when connected via WIFI or not connected.
- (BOOL) <i>isResponseCompressed</i> on page 2077	Returns TRUE if the response is gzip compressed.
- (BOOL) <i>isTracingEnabled</i> on page 2077	Returns tracing status.

Member	Description
+ (unsigned long) <i>maxBandwidthPerSecond</i> on page 2077	The maximum number of bytes ALL requests can send or receive in a second.
+ (unsigned long) <i>maxUploadReadLength</i> on page 2078	Returns the maximum amount of data we can read as part of the current measurement period, and sleeps this thread if our allowance is used up.
+ (NSString *) <i>mimeTypeForFileAtPath:</i> (NSString *) <i>path</i> on page 2078	
+ (void) <i>performSelector:</i> (SEL) <i>selector</i> onTarget: (id *) <i>target</i> withObject: (id) <i>object</i> amount: (void *) <i>amount</i> on page 2078	Helper method used for performing invocations on the main thread (used for progress).
- (void) <i>performThrottling</i> on page 2078	Performs bandwidth throttling.
+ (void) <i>removeCredentialsForHost:</i> (NSString *) <i>host</i> port: (int) <i>port</i> protocol: (NSString *) <i>protocol</i> realm: (NSString *) <i>realm</i> on page 2078	Deletes host credentials from the keychain.
+ (void) <i>removeCredentialsForProxy:</i> (NSString *) <i>host</i> port: (int) <i>port</i> realm: (NSString *) <i>realm</i> on page 2078	Deletes proxy credentials from the keychain.
- (void) <i>removeUploadProgressSoFar</i> on page 2079	Called when authorization is required, as we only find out we do not have some permissions when the upload is complete.
+ (id) <i>requestWithURL:</i> (NSURL *) <i>newURL</i> on page 2079	Creates a Request object with the specified HTTP or HTTPS URL.
+ (id) <i>requestWithURL:</i> (NSURL *) <i>newURL</i> usingCache: (id< CacheDelegate >) <i>cache</i> on page 2079	Creates a Request object with the specified HTTP or HTTPS URL and cache.
+ (id) <i>requestWithURL:</i> (NSURL *) <i>newURL</i> usingCache: (id< CacheDelegate >) <i>cache</i> andCachePolicy: (ECachePolicy) <i>policy</i> on page 2080	Creates a Request object with the specified HTTP or HTTPS URL and cache with predefined cache policy.
- (NSData *) <i>responseData</i> on page 2080	Returns the response as NSData, that is automatically uncompressed where appropriate.
- (NSString *) <i>responseString</i> on page 2080	Returns the contents of the result as an NSString.

Member	Description
- (void) <i>retryUsingSuppliedCredentials</i> on page 2080	Unlocks the request thread so it can resume the request.
+ (void) <i>saveCredentials: (NSURLCredential *) credentials forHost: (NSString *) host port: (int) port protocol: (NSString *) protocol realm: (NSString *) realm</i> on page 2081	Saves host credentials to the keychain.
+ (void) <i>saveCredentials: (NSURLCredential *) credentials forProxy: (NSString *) host port: (int) port realm: (NSString *) realm</i> on page 2081	Saves proxy credentials to the keychain.
- (void) <i>saveCredentialsToKeychain: (NSDictionary *) newCredentials</i> on page 2081	Saves credentials for this request to the keychain.
+ (NSURLCredential *) <i>savedCredentialsForHost: (NSString *) host port: (int) port protocol: (NSString *) protocol realm: (NSString *) realm</i> on page 2081	Returns host credentials from the keychain.
+ (NSURLCredential *) <i>savedCredentialsForProxy: (NSString *) host port: (int) port protocol: (NSString *) protocol realm: (NSString *) realm</i> on page 2081	Returns proxy credentials from the keychain.
- (void) <i>sendE2ETraceXML: (NSURL *) toBaseURL</i> on page 2082	Posts the SAP E2E Trace XML to the specified Solution Manager URL.
- (void) <i>setClientCertificateIdentity: (SecIdentityRef) anIdentity</i> on page 2082	Sets the identity reference (X.509 certificate + private key) for this request; used for secure connections.
+ (void) <i>setDefaultCache: (id<CacheDelegate >) cache</i> on page 2082	Configures a default download cache for all requests.
- (void) <i>setEtag: (NSString *) etag withMatchType: (EtagType) matchType</i> on page 2082	Adds an etag header.
+ (void) <i>setMaxBandwidthPerSecond: (unsigned long) bytes</i> on page 2083	Sets the maximum number of bytes ALL requests can send / receive in a second.
+ (void) <i>setMaxConcurrentHTTPRequestCount: (const unsigned char) cnt</i> on page 2083	Sets the maximum number of request threads that can be executed simultaneously.
+ (void) <i>setProtectionEnabled: (BOOL) flag_in</i> on page 2083	Controls whether the download cache should store files using protection.

Member	Description
+ (void) <i>setShouldThrottleBandwidthForWWAN: (BOOL) throttle</i> on page 2083	Requests can automatically turn throttling on and off, as the connection type changes between WWAN and WiFi.
+ (void) <i>setShouldUpdateNetworkActivityIndicator: (BOOL) shouldUpdate</i> on page 2084	Controls whether the request should take over updating the network activity indicator.
+ (NSOperationQueue *) <i>sharedQueue</i> on page 2084	Returns the shared queue.
+ (void) <i>showNetworkActivityIndicator</i> on page 2084	Shows the network activity spinner.
- (void) <i>startAsynchronous</i> on page 2084	Executes the request in the background.
- (void) <i>startSynchronous</i> on page 2084	Executes a request synchronously and returns control, when the request completes or fails.
+ (void) <i>throttleBandwidthForWWANUsingLimit: (unsigned long) limit</i> on page 2085	Turns on throttling automatically when WWAN is connected using a custom limit, and turns it off automatically when it isn't.
- (void) <i>updateDownloadProgress</i> on page 2085	Updates download progress and notifies the queue and/or downloadProgressDelegate of this request.
+ (void) <i>updateProgressIndicator: (id *) indicator withProgress: (unsigned long long) progress ofTotal: (unsigned long long) total</i> on page 2085	Helper method for interacting with progress indicators to abstract the details of different APIs (NSProgressIndicator and UIProgressView).
- (void) <i>updateProgressIndicators</i> on page 2085	Updates the progress delegates.
- (void) <i>updateUploadProgress</i> on page 2085	Updates upload progress and notifies the queue and/or uploadProgressDelegate of this request.

Usage

Batch request allows users to combine multiple requests into a single request for processing. Batch request should be used when more than one request is to be retrieved or modifying requests are to be combined.

addRequestToChangeset:withError: method

Adds a modifying request such as POST/PUT/DELETE to the BatchRequest class.

Syntax

```
- (void) addRequestToChangeset : (id< Requesting >) request
withError : (NSError **) error
```

Parameters

- **request** – Object of Request class. NSError *error = nil;

```
[RequestBuilder enableXCSRF:YES];
id<Requesting> postRequest = [RequestBuilder requestWithURL:
[[NSURL alloc] initWithString:@"TravelagencyCollection"]];
[postRequest setRequestMethod:@"POST"];
[postRequest addRequestHeader:@"Content-Type"
value:@"application/atom+xml"];
[postRequest addRequestHeader:@"Content-Length" value:@"1005"];
[postRequest setPostBody:data];
BatchRequest *batch = [[BatchRequest alloc] initWithURL:[[NSURL
alloc] initWithString:[NSString stringWithFormat:@"%
$batch", applicationEndpoint]]];
[batch addRequestToChangeset:postRequest withError:&error];
[batch setUsername:user];
[batch setPassword:pass];
[batch startSynchronous];
```

addRetrieveRequestToBatch:withError: method

Adds a retrieve request to the BatchRequest class.

Syntax

```
- (void) addRetrieveRequestToBatch : (id< Requesting >) request
withError : (NSError **) error
```

Parameters

- **request** – Object of Request class.
- **error** – Object of NSError class.

```
NSError *error = nil;
[RequestBuilder enableXCSRF:YES];
id<Requesting> request = [RequestBuilder requestWithURL:[[NSURL
alloc] initWithString:@"TravelagencyCollection"]];
[request setRequestMethod:@"GET"];
BatchRequest *batch = [[BatchRequest alloc] initWithURL:[[NSURL
alloc] initWithString:[NSString stringWithFormat:@"%
$batch", applicationEndpoint]]];
[batch setUsername:user];
[batch setPassword:pass];
[batch addRetrieveRequestToBatch:request withError:&error];
if(!error){
[batch startSynchronous];
}
```

closeExistingChangeSet method

Closes a changeSet and adds requests to new changeSet.

Syntax

```
- (void) closeExistingChangeSet
```

Parameters

- **None** –

```
BatchRequest *batch = [[BatchRequest alloc] initWithURL:[NSURL
alloc] initWithString:[NSString stringWithFormat:@"%
$batch", applicationEndpoint]]];
[batch addRequestToChangeSet:postRequest1];
[batch closeExistingChangeSet];
[batch addRequestToChangeSet:postRequest2];
[batch setUsername:user];
[batch setPassword:pass];
[batch startSynchronous];
```

initWithURL: method

Initializes the BatchRequest object.

Syntax

```
- (id) initWithURL : (NSURL *) url
```

Parameters

- **url** – Object of NSURL class.

Returns

Returns the instance of the BatchRequest class.

```
BatchRequest *batch = [[BatchRequest alloc] initWithURL:[NSURL
alloc] initWithString:[NSString stringWithFormat:@"%
$batch", applicationEndpoint]]];
```

Cache class

The class consists of method implementation for caching parsed OData entries.

Syntax

```
@interface Cache : NSObject <Caching>
```

Base protocols

- *Caching* on page 1973

Members

All members of Cache, including inherited members. **Methods**

Method	Description
- (NSString *) addEntry: (ODataEntry *) entry withError: (NSError **) error on page 1963	Adds a new entry cache.
- (void) addNotificationDelegate: (id) delegate withListener: (SEL) listener forUrlKey: (NSString *) urlKey on page 1964	Registers for notifications in case of change in the cached data when the merge is performed.
- (BOOL) clearCacheForUrlKey: (NSString *) urlKey withError: (NSError **) error on page 1964	Clears the cache for the URL key passed from all the caches, including the delta token and document cache.
- (BOOL) clearLocalEntryForEntryId: (NSString *) entryId withError: (NSError **) error on page 1965	Clears the local entry present in the local cache based on the entry ID passed.
- (BOOL) deleteEntryForEntryId: (NSString *) entryId withError: (NSError **) error on page 1965	Marks an entry from cache for deletion.
- (NSString *) getDeltaLinkForUrlKey: (NSString *) urlKey withError: (NSError **) error on page 1966	Returns the delta token or delta link for the URL key passed.
- (BOOL) initializeCacheWithError: (NSError **) error on page 1966	Retrieves all the initialized cache metadata.
- (BOOL) mergeEntries: (ODataFeed *) feed forUrlKey: (NSString *) urlKey withError: (NSError **) error withCompletionBlock: (NSNotification *) block on page 1967	Deprecated. Use 'mergeEntriesFromFeed' instead. This will be removed in the next drop
- (BOOL) mergeEntriesFromFeed: (ODataFeed *) feed forUrlKey: (NSString *) urlKey withError: (NSError **) error withCompletionBlock: (NSNotification *) notification block on page 1967	Merges the entries from the passed feed with the current set of entries (server version only) in the cache.
- (id) readDocumentForUrlKey: (NSString *) urlKey forDocType: (DocType) type withError: (NSError **) error on page 1968	Reads the service document or the meta data document for further reuse since they are the base on which data parsing can be performed.

Method	Description
- (NSArray *) readEntriesForUrlKey: (NSString *) urlKey withError: (NSError **) error on page 1968	Returns an array of ODataEntry* objects stored for the specified URL key.
- (NSArray *) readEntriesLocalForEntryId: (NSString *) entryId forEntityType: (NSString *) entityType withError: (NSError **) error on page 1969	Returns an array of ODataEntry* objects stored for the specified entity type and entry ID.
- (BOOL) storeDocument: (id) document forDocType: (DocType) type forUrlKey: (NSString *) urlKey withError: (NSError **) error on page 1969	Stores the service document or the meta data document for further reuse since they are the base on which data parsing can be performed.
- (BOOL) updateEntry: (ODataEntry *) entry withError: (NSError **) error on page 1970	This method call is associated with a HTTP PUT request, that is, a modification on the existing resource of a collection.

Usage

The current implementation uses SQLite Database as the persistence with SQLCipher as the encryption library. It also supports access to the persistence via core data. Cache works against the new parser API (OData*) only. Supports handling delta links and tombstones.

Error codes for caching

600 – Empty/Nil input parameter(s). 601 – No entries match the input. 602 – The entry being marked for delete is not a part of the server cache. Cannot perform operation.

addEntry:withError: method

Adds a new entry cache.

Syntax

```
- (NSString *) addEntry : (ODataEntry *) entry withError :
(NSError **) error
```

Parameters

- **entry** – locally created entry used to invoke a POST request to the backend.
- **error** – uninitialized error object filled in case of error scenarios.

Returns

string that indicates a temporary entry ID assigned to the locally created entry in cache.

```
id<Caching> cacheLocal = [[Cache alloc] init];
NSError* error = nil;
```

```
NSString* tempEntryId = [cacheLocal addEntry:entry
withError:&error];
if (error) {
    NSLog("Add Entry Error : %@", error);
    return;
}
```

addNotificationDelegate:withListener:forUrlKey: method

Registers for notifications in case of change in the cached data when the merge is performed.

Syntax

```
- (void) addNotificationDelegate : (id) delegate withListener :
(SEL) listener forUrlKey : (NSString *) urlKey
```

Parameters

- **delegate** – class object that implements the notification listener method.
- **listener** – name of the listener method.
- **urlKey** – URL string against which the application chooses to listen to notifications.

```
id<Caching> cacheLocal = [[Cache alloc] init];
[cacheLocal addNotificationDelegate:self withListener:
(notifListener:) forUrlKey:urlKey];
```

clearCacheForUrlKey:withError: method

Clears the cache for the URL key passed from all the caches, including the delta token and document cache.

Syntax

```
- (BOOL) clearCacheForUrlKey : (NSString *) urlKey withError :
(NSError **) error
```

Parameters

- **urlKey** – URL string against which the entries are cached.
- **error** – uninitialized error object filled in case of error scenarios.

Returns

Boolean to indicate the outcome of the operation.

```
id<Caching> cacheLocal = [[Cache alloc] init];
NSError* error = nil;
if ([cacheLocal clearCacheForUrlKey:urlKey withError:&error]) {
    NSLog("Clear Cache Error : %@", error);
    return;
}
```

clearLocalEntryForEntryId:withError: method

Clears the local entry present in the local cache based on the entry ID passed.

Syntax

```
- (BOOL) clearLocalEntryForEntryId : (NSString *) entryId
withError : (NSError **) error
```

Parameters

- **entryID** – ID for which the entry should be removed from the local cache.
- **error** – uninitialized error object filled in case of error scenarios.

Returns

Boolean to indicate the outcome of the operation.

```
id<Caching> cacheLocal = [[Cache alloc] init];
NSError* error = nil;
NSString* deleteEntryId = [deleteEntry getEntryID];
if ([cacheLocal clearLocalEntryForEntryId:deleteEntryId
withError:&error]) {
    NSLog("Clear Local Entry Error : %@", error);
    return;
}
```

deleteEntryForEntryId:withError: method

Marks an entry from cache for deletion.

Syntax

```
- (BOOL) deleteEntryForEntryId : (NSString *) entryId withError
: (NSError **) error
```

Parameters

- **entryId** – ID of the entry to be deleted using HTTP DELETE request.
- **error** – uninitialized error object filled in case of error scenarios.

Returns

Boolean to indicate the outcome of the operation.

```
id<Caching> cacheLocal = [[Cache alloc] init];
NSError* error = nil;
NSString* deletedEntryId = [deletedEntry getEntryID];
if ([cacheLocal deleteEntryForEntryId:deletedEntryId
withError:&error]) {
    NSLog("Delete Entry Error : %@", error);
    return;
}
```

getDeltaLinkForUrlKey:withError: method

Returns the delta token or delta link for the URL key passed.

Syntax

```
- (NSString *) getDeltaLinkForUrlKey : (NSString *) urlKey  
withError : (NSError **) error
```

Parameters

- **urlKey** – URL string against which the entries are cached.
- **error** – uninitialized error object filled in case of error scenarios.

Returns

delta token or delta link as a string.

```
id<Caching> cacheLocal = [[Cache alloc] init];  
NSError* error = nil;  
NSString* deltaLink = [cacheLocal getDeltaLinkForUrlKey:urlKey  
withError:&error]  
if (error) {  
    NSLog("Delta Token Error : %@", error);  
    return;  
}
```

initializeCacheWithError: method

Retrieves all the initialized cache metadata.

Syntax

```
- (BOOL) initializeCacheWithError : (NSError **) error
```

Parameters

- **error** – uninitialized error object filled in case of error scenarios.

Returns

Boolean to indicate the outcome of the operation.

```
id<Caching> cacheLocal = [[Cache alloc] init];  
NSError* error = nil;  
if (![cacheLocal initializeCacheWithError:&error])  
{  
    NSLog("Initialize Error : %@", error);  
    return;  
}
```

mergeEntries:forUrlKey:withError:withCompletionBlock: method [deprecated]
 Deprecated. Use 'mergeEntriesFromFeed' instead. This will be removed in the next drop

Syntax

```
- (BOOL) mergeEntries : (ODataFeed *) feed forUrlKey :
(NSString *) urlKey withError : (NSError **) error
withCompletionBlock : (NSNotification *) block
```

Remarks

DeprecatedUse 'mergeEntriesFromFeed' instead. This will be removed in the next drop

mergeEntriesFromFeed:forUrlKey:withError:withCompletionBlock: method

Merges the entries from the passed feed with the current set of entries (server version only) in the cache.

Syntax

```
- (BOOL) mergeEntriesFromFeed : (ODataFeed *) feed forUrlKey :
(NSString *) urlKey withError : (NSError **) error
withCompletionBlock : (NSNotification *notification) block
```

Parameters

- **feed** – feed object containing the array of ODataEntry* objects to be merged into the server version of the cache.
- **urlKey** – URL string which used to get the data from the backend.
- **error** – uninitialized error object which filled in case of error scenarios.

Returns

Boolean to indicate the outcome of the operation.

```
id<Caching> cacheLocal = [[Cache alloc] init];
NSError* error = nil;
ODataDataParser* parser = [[ODataDataParser alloc]
initWithEntitySchema:entitySchema andServiceDocument:serviceDoc];
[parser parse:responseData];
[cacheLocal mergeEntriesFromFeed:[parser getFeed] forUrlKey:urlKey
withError:&error withCompletionBlock:^(NSNotification *notification)
{
    NSLog("%", notification);
}];
if(error)
{
    NSLog("Merge Error: %@", error);
    return;
}
```

readDocumentForUrlKey:forDocType:withError: method

Reads the service document or the meta data document for further reuse since they are the base on which data parsing can be performed.

Syntax

```
- (id) readDocumentForUrlKey : (NSString *) urlKey forDocType  
: (DocType) type withError : (NSError **) error
```

Parameters

- **urlKey** – URL string that refers to the base URL of the documents.
- **type** – type of the document to be stored. Refer to the Enum DocType.
- **error** – uninitialized error object filled in case of error scenarios.

Returns

document object that is cached.

```
id<Caching> cacheLocal = [[Cache alloc] init];  
NSError* error = nil;  
id document = [cacheLocal readDocumentForUrlKey:urlKey  
forDocType:ServiceDocumentType withError:&error];  
if (error) {  
    NSLog("Read Document Error : %@", error);  
    return;  
}
```

readEntriesForUrlKey:withError: method

Returns an array of ODataEntry* objects stored for the specified URL key.

Syntax

```
- (NSArray *) readEntriesForUrlKey : (NSString *) urlKey  
withError : (NSError **) error
```

Parameters

- **urlKey** – URL that was originally used to retrieve the entries from the backend and cache it.
- **error** – uninitialized error object filled in case of error scenarios.

Returns

array of ODataEntry* objects that were cached.

```
id<Caching> cacheLocal = [[Cache alloc] init];  
NSError* error = nil;  
NSArray* cachedEntries = [cacheLocal readEntriesForUrlKey:urlKey  
withError:&error];
```

```

if (error)
{
    NSLog("Read Error : %@", error);
    return;
}

```

readEntriesLocalForEntryId:forEntityType:withError: method

Returns an array of ODataEntry* objects stored for the specified entity type and entry ID.

Syntax

```

- (NSArray *) readEntriesLocalForEntryId : (NSString *) entryId
forEntityType : (NSString *) entityType withError : (NSError **)
error

```

Parameters

- **entityType** – entity-set to which the entry belongs to. This might mostly be the name of the Collection of the entries. If passed as NIL to the method, it is ignored while querying the cache for entries.
- **entryId** – ID of the entry modified. If passed as NIL to the method, it is ignored while querying the cache for entries.
- **error** – uninitialized error object filled in case of error scenarios.

Returns

array of ODataEntry* objects that were cached.

```

id<Caching> cacheLocal = [[Cache alloc] init];
NSError* error = nil;
NSArray* localEntries = [cacheLocal readEntriesLocalForEntryId:nil
forEntityType:nil withError:&error];
if (error)
{
    NSLog("Read Local Entry Error: %@", error);
    return;
}

```

storeDocument:forDocType:forUrlKey:withError: method

Stores the service document or the meta data document for further reuse since they are the base on which data parsing can be performed.

Syntax

```

- (BOOL) storeDocument : (id) document forDocType : (DocType)
type forUrlKey : (NSString *) urlKey withError : (NSError **)
error

```

Parameters

- **document** – document object to be cached.
- **type** – type of the document to be stored. Refer to the Enum DocType.
- **urlKey** – URL string that refers to the base URL of the documents.
- **error** – uninitialized error object filled in case of error scenarios.

Returns

Boolean to indicate the outcome of the operation.

```
id<Caching> cacheLocal = [[Cache alloc] init];
NSError* error = nil;
if ([cacheLocal storeDocument:servDoc
forDocType:ServiceDocumentType forKey:urlKey withError:&error]) {
    NSLog("Store Document Error : %@", error);
    return;
}
```

updateEntry:withError: method

This method call is associated with a HTTP PUT request, that is, a modification on the existing resource of a collection.

Syntax

```
- (BOOL) updateEntry : (ODataEntry *) entry withError :
(NSError **) error
```

Parameters

- **entry** – locally modified entry used to invoke a PUT request to the backend.
- **error** – uninitialized error object filled in case of error scenarios.

Returns

Boolean to indicate the outcome of the operation.

```
id<Caching> cacheLocal = [[Cache alloc] init];
NSError* error = nil;
ODataEntry* updateEntry = updateEntryWithChangedValues();
if ([cacheLocal updateEntry:updateEntry withError:&error]) {
    NSLog("Update Entry Error : %@", error);
    return;
}
```

CacheDelegate protocol

Defines default DownloadCache delegate methods.

Syntax

```
@protocol CacheDelegate
```

Derived classes

- *DownloadCache* on page 1982

Members

All members of *CacheDelegate*, including inherited members. **Methods**

Method	Description
- (<i>NSDictionary *</i>) <i>cachedHeadersForRequest:</i> (<i>id</i> < <i>Requesting</i> >) <i>request</i> on page 1971	
- (<i>NSData *</i>) <i>cachedResponseDataForRequest:</i> (<i>id</i> < <i>Requesting</i> >) <i>request</i> on page 1972	
- (<i>void</i>) <i>clearCachedResponsesForStoragePolicy:</i> (<i>ECacheStoragePolicy</i>) <i>cachePolicy</i> on page 1972	
- (<i>ECachePolicy</i>) <i>defaultCachePolicy</i> on page 1972	Returns the cache policy to be used when requests have their cache policy set to <i>DefaultCachePolicy</i> .
- (<i>BOOL</i>) <i>isCachedDataCurrentForRequest:</i> (<i>id</i> < <i>Requesting</i> >) <i>request</i> on page 1972	
- (<i>NSString *</i>) <i>pathToCachedResponseDataForRequest:</i> (<i>id</i> < <i>Requesting</i> >) <i>request</i> on page 1972	
- (<i>void</i>) <i>removeCachedDataForRequest:</i> (<i>id</i> < <i>Requesting</i> >) <i>request</i> on page 1972	
- (<i>void</i>) <i>storeResponseForRequest:</i> (<i>id</i> < <i>Requesting</i> >) <i>request</i> <i>maxAge:</i> (<i>NSTimeInterval</i>) <i>maxAge</i> on page 1972	

cachedHeadersForRequest: method*Syntax*

```
- (NSDictionary *) cachedHeadersForRequest : (id< Requesting
>) request
```

cachedResponseDataForRequest: method

Syntax

```
- (NSData *) cachedResponseDataForRequest : (id< Requesting >) request
```

clearCachedResponsesForStoragePolicy: method

Syntax

```
- (void) clearCachedResponsesForStoragePolicy :  
(ECacheStoragePolicy) cachePolicy
```

defaultCachePolicy method

Returns the cache policy to be used when requests have their cache policy set to DefaultCachePolicy.

Syntax

```
- (ECachePolicy) defaultCachePolicy
```

isCachedDataCurrentForRequest: method

Syntax

```
- (BOOL) isCachedDataCurrentForRequest : (id< Requesting >)  
request
```

pathToCachedResponseDataForRequest: method

Syntax

```
- (NSString *) pathToCachedResponseDataForRequest : (id<  
Requesting >) request
```

removeCachedDataForRequest: method

Syntax

```
- (void) removeCachedDataForRequest : (id< Requesting >)  
request
```

storeResponseForRequest:maxAge: method

Syntax

```
- (void) storeResponseForRequest : (id< Requesting >) request  
maxAge : (NSTimeInterval) maxAge
```

Caching protocol

The protocol consists of method definitions for caching parsed OData entries.

Syntax

```
@protocol Caching
```

Derived classes

- *Cache* on page 1961

Members

All members of Caching, including inherited members. **Methods**

Method	Description
- (NSString *) addEntry: (ODataEntry *) entry withError: (NSError **) error on page 1974	Adds a new entry cache.
- (void) addNotificationDelegate: (id) delegate withListener: (SEL) listener forKey: (NSString *) urlKey on page 1975	Registers for notifications in case of change in the cached data when the merge is performed.
- (BOOL) clearCacheForKey: (NSString *) urlKey withError: (NSError **) error on page 1975	Clears the cache for the URL key passed from all the caches, including the delta token and document cache.
- (BOOL) clearLocalEntryForEntryId: (NSString *) entryId withError: (NSError **) error on page 1976	Clears the local entry present in the local cache based on the entry ID passed.
- (BOOL) deleteEntryForEntryId: (NSString *) entryId withError: (NSError **) error on page 1976	Marks an entry from cache for deletion.
- (NSString *) getDeltaLinkForKey: (NSString *) urlKey withError: (NSError **) error on page 1977	Returns the delta token or delta link for the URL key passed.
- (BOOL) initializeCacheWithError: (NSError **) error on page 1977	Retrieves all the initialized cache metadata.
- (BOOL) mergeEntries: (ODataFeed *) feed forKey: (NSString *) urlKey withError: (NSError **) error withCompletionBlock: (NSNotification *) block on page 1978	Deprecated. Use 'mergeEntriesFromFeed' instead. This will be removed in the next drop

Method	Description
- (BOOL) mergeEntriesFromFeed: (ODataFeed *) feed forKey: (NSString *) urlKey withError: (NSError **) error withCompletionBlock: (NSNotification *notification) block on page 1978	Merges the entries from the passed feed with the current set of entries (server version only) in the cache.
- (id) readDocumentForUrlKey: (NSString *) urlKey forDocType: (DocType) type withError: (NSError **) error on page 1979	Reads the service document or the meta data document for further reuse since they are the base on which data parsing can be performed.
- (NSArray *) readEntriesForUrlKey: (NSString *) urlKey withError: (NSError **) error on page 1979	Returns an array of ODataEntry* objects stored for the specified URL key.
- (NSArray *) readEntriesLocalForEntryId: (NSString *) entryId forEntityType: (NSString *) entityType withError: (NSError **) error on page 1980	Returns an array of ODataEntry* objects stored for the specified entity type and entry ID.
- (BOOL) storeDocument: (id) document forDocType: (DocType) type forKey: (NSString *) urlKey withError: (NSError **) error on page 1981	Stores the service document or the meta data document for further reuse since they are the base on which data parsing can be performed.
- (BOOL) updateEntry: (ODataEntry *) entry withError: (NSError **) error on page 1981	This method call is associated with a HTTP PUT request, that is, a modification on the existing resource of a collection.

Usage

Cache works against the new parser API (OData*) only. Supports handling delta links and tombstones.

Error codes for caching

600 – Empty/Nil input parameter(s). 601 – No entries match the input. 602 – The entry being marked for delete is not a part of the server cache. Cannot perform operation.

addEntry:withError: method

Adds a new entry cache.

Syntax

```
- (NSString *) addEntry : (ODataEntry *) entry withError :
(NSError **) error
```

Parameters

- **entry** – locally created entry used to invoke a POST request to the backend.
- **error** – uninitialized error object filled in case of error scenarios.

Returns

string that indicates a temporary entry ID assigned to the locally created entry in cache.

```
id<Caching> cacheLocal = [[Cache alloc] init];
NSError* error = nil;
NSString* tempEntryId = [cacheLocal addEntry:entry
withError:&error];
if (error) {
    NSLog("Add Entry Error : %@", error);
    return;
}
```

addNotificationDelegate:withListener:forUrlKey: method

Registers for notifications in case of change in the cached data when the merge is performed.

Syntax

```
- (void) addNotificationDelegate : (id) delegate withListener :
(SEL) listener forUrlKey : (NSString *) urlKey
```

Parameters

- **delegate** – class object that implements the notification listener method.
- **listener** – name of the listener method.
- **urlKey** – URL string against which the application chooses to listen to notifications.

```
id<Caching> cacheLocal = [[Cache alloc] init];
[cacheLocal addNotificationDelegate:self withListener:
(notifListener:) forUrlKey:urlKey];
```

clearCacheForUrlKey:withError: method

Clears the cache for the URL key passed from all the caches, including the delta token and document cache.

Syntax

```
- (BOOL) clearCacheForUrlKey : (NSString *) urlKey withError :
(NSError **) error
```

Parameters

- **urlKey** – URL string against which the entries are cached.
- **error** – uninitialized error object filled in case of error scenarios.

Returns

Boolean to indicate the outcome of the operation.

```
id<Caching> cacheLocal = [[Cache alloc] init];
NSError* error = nil;
if ([cacheLocal clearCacheForUrlKey:urlKey withError:&error]) {
    NSLog("Clear Cache Error : %@", error);
    return;
}
```

clearLocalEntryForEntryId:withError: method

Clears the local entry present in the local cache based on the entry ID passed.

Syntax

```
- (BOOL) clearLocalEntryForEntryId : (NSString *) entryId
withError : (NSError **) error
```

Parameters

- **entryID** – ID for which the entry should be removed from the local cache.
- **error** – uninitialized error object filled in case of error scenarios.

Returns

Boolean to indicate the outcome of the operation.

```
id<Caching> cacheLocal = [[Cache alloc] init];
NSError* error = nil;
NSString* deleteEntryId = [deleteEntry getEntryID];
if ([cacheLocal clearLocalEntryForEntryId:deleteEntryId
withError:&error]) {
    NSLog("Clear Local Entry Error : %@", error);
    return;
}
```

deleteEntryForEntryId:withError: method

Marks an entry from cache for deletion.

Syntax

```
- (BOOL) deleteEntryForEntryId : (NSString *) entryId withError
: (NSError **) error
```

Parameters

- **entryId** – ID of the entry to be deleted using HTTP DELETE request.
- **error** – uninitialized error object filled in case of error scenarios.

Returns

Boolean to indicate the outcome of the operation.

```
id<Caching> cacheLocal = [[Cache alloc] init];
NSError* error = nil;
NSString* deletedEntryId = [deletedEntry getEntryID];
if ([cacheLocal deleteEntryForEntryId:deletedEntryId
withError:&error]) {
    NSLog("Delete Entry Error : %@", error);
    return;
}
```

getDeltaLinkForUrlKey:withError: method

Returns the delta token or delta link for the URL key passed.

Syntax

```
- (NSString *) getDeltaLinkForUrlKey : (NSString *) urlKey
withError : (NSError **) error
```

Parameters

- **urlKey** – URL string against which the entries are cached.
- **error** – uninitialized error object filled in case of error scenarios.

Returns

delta token or delta link as a string.

```
id<Caching> cacheLocal = [[Cache alloc] init];
NSError* error = nil;
NSString* deltaLink = [cacheLocal getDeltaLinkForUrlKey:urlKey
withError:&error]
if (error) {
    NSLog("Delta Token Error : %@", error);
    return;
}
```

initializeCacheWithError: method

Retrieves all the initialized cache metadata.

Syntax

```
- (BOOL) initializeCacheWithError : (NSError **) error
```

Parameters

- **error** – uninitialized error object filled in case of error scenarios.

Returns

Boolean to indicate the outcome of the operation.

```
id<Caching> cacheLocal = [[Cache alloc] init];
NSError* error = nil;
if (![cacheLocal initializeCacheWithError:&error])
{
    NSLog("Initialize Error : %@", error);
    return;
}
```

mergeEntries:forUrlKey:withError:withCompletionBlock: method [deprecated]
Deprecated. Use 'mergeEntriesFromFeed' instead. This will be removed in the next drop

Syntax

```
- (BOOL) mergeEntries : (ODataFeed *) feed forUrlKey :
(NSString *) urlKey withError : (NSError **) error
withCompletionBlock : (NSNotification *) block
```

Remarks

Deprecated
Use 'mergeEntriesFromFeed' instead. This will be removed in the next drop

mergeEntriesFromFeed:forUrlKey:withError:withCompletionBlock: method

Merges the entries from the passed feed with the current set of entries (server version only) in the cache.

Syntax

```
- (BOOL) mergeEntriesFromFeed : (ODataFeed *) feed forUrlKey :
(NSString *) urlKey withError : (NSError **) error
withCompletionBlock : (NSNotification *notification) block
```

Parameters

- **feed** – feed object containing the array of ODataEntry* objects to be merged into the server version of the cache.
- **urlKey** – URL string which used to get the data from the backend.
- **error** – uninitialized error object which filled in case of error scenarios.

Returns

Boolean to indicate the outcome of the operation.

```
id<Caching> cacheLocal = [[Cache alloc] init];
NSError* error = nil;
ODataDataParser* parser = [[ODataDataParser alloc]
initWithEntitySchema:entitySchema andServiceDocument:serviceDoc];
[parser parse:responseData];
[cacheLocal mergeEntriesFromFeed:[parser getFeed] forUrlKey:urlKey
withError:&error withCompletionBlock:^(NSNotification *notification)
{
```

```

        NSLog("%@", notification);
    }];
    if(error)
    {
        NSLog("Merge Error: %@", error);
        return;
    }
}

```

readDocumentForUrlKey:forDocType:withError: method

Reads the service document or the meta data document for further reuse since they are the base on which data parsing can be performed.

Syntax

```

- (id) readDocumentForUrlKey : (NSString *) urlKey forDocType
: (DocType) type withError : (NSError **) error

```

Parameters

- **urlKey** – URL string that refers to the base URL of the documents.
- **type** – type of the document to be stored. Refer to the Enum DocType.
- **error** – uninitialized error object filled in case of error scenarios.

Returns

document object that is cached.

```

id<Caching> cacheLocal = [[Cache alloc] init];
NSError* error = nil;
id document = [cacheLocal readDocumentForUrlKey:urlKey
forDocType:ServiceDocumentType withError:&error];
if (error) {
    NSLog("Read Document Error : %@", error);
    return;
}

```

readEntriesForUrlKey:withError: method

Returns an array of ODataEntry* objects stored for the specified URL key.

Syntax

```

- (NSArray *) readEntriesForUrlKey : (NSString *) urlKey
withError : (NSError **) error

```

Parameters

- **urlKey** – URL that was originally used to retrieve the entries from the backend and cache it.
- **error** – uninitialized error object filled in case of error scenarios.

Returns

array of ODataEntry* objects that were cached.

```
id<Caching> cacheLocal = [[Cache alloc] init];
NSError* error = nil;
NSArray* cachedEntries = [cacheLocal readEntriesForUrlKey:urlKey
withError:&error];
if (error)
{
    NSLog("Read Error : %@", error);
    return;
}
```

readEntriesLocalForEntryId:forEntityType:withError: method

Returns an array of ODataEntry* objects stored for the specified entity type and entry ID.

Syntax

```
- (NSArray *) readEntriesLocalForEntryId : (NSString *) entryId
forEntityType : (NSString *) entityType withError : (NSError **)
error
```

Parameters

- **entityType** – entity-set to which the entry belongs to. This might mostly be the name of the Collection of the entries. If passed as NIL to the method, it is ignored while querying the cache for entries.
- **entryId** – ID of the entry modified. If passed as NIL to the method, it is ignored while querying the cache for entries.
- **error** – uninitialized error object filled in case of error scenarios.

Returns

array of ODataEntry* objects that were cached.

```
id<Caching> cacheLocal = [[Cache alloc] init];
NSError* error = nil;
NSArray* localEntries = [cacheLocal readEntriesLocalForEntryId:nil
forEntityType:nil withError:&error];
if (error)
{
    NSLog("Read Local Entry Error: %@", error);
    return;
}
```

storeDocument:forDocType:forUrlKey:withError: method

Stores the service document or the meta data document for further reuse since they are the base on which data parsing can be performed.

Syntax

```
- (BOOL) storeDocument : (id) document forDocType : (DocType)
type forUrlKey : (NSString *) urlKey withError : (NSError **)
error
```

Parameters

- **document** – document object to be cached.
- **type** – type of the document to be stored. Refer to the Enum DocType.
- **urlKey** – URL string that refers to the base URL of the documents.
- **error** – uninitialized error object filled in case of error scenarios.

Returns

Boolean to indicate the outcome of the operation.

```
id<Caching> cacheLocal = [[Cache alloc] init];
NSError* error = nil;
if ([cacheLocal storeDocument:servDoc
forDocType:ServiceDocumentType forUrlKey:urlKey withError:&error]) {
    NSLog("Store Document Error : %@", error);
    return;
}
```

updateEntry:withError: method

This method call is associated with a HTTP PUT request, that is, a modification on the existing resource of a collection.

Syntax

```
- (BOOL) updateEntry : (ODataEntry *) entry withError :
(NSError **) error
```

Parameters

- **entry** – locally modified entry used to invoke a PUT request to the backend.
- **error** – uninitialized error object filled in case of error scenarios.

Returns

Boolean to indicate the outcome of the operation.

```
id<Caching> cacheLocal = [[Cache alloc] init];
NSError* error = nil;
ODataEntry* updateEntry = updateEntryWithChangedValues();
```

```
if ([cacheLocal updateEntry:updateEntry withError:&error]) {
    NSLog("Update Entry Error : %@", error);
    return;
}
```

ConnectivityException class

Exception propagated from the library.

Syntax

```
@interface ConnectivityException : NSEnvironment
```

Members

All members of ConnectivityException, including inherited members. **Methods**

Method	Description
- (id) <i>init</i> on page 1982	
- (id) <i>initWithError:(NSString *) error_in detailedError:(NSString *) details_in statusCode:(NSInteger) statusCode_in</i> on page 1982	

init method

Syntax

```
- (id) init
```

initWithError:detailedError:statusCode: method

Syntax

```
- (id) initWithError : (NSString *) error_in detailedError : (NSString *) details_in statusCode : (NSInteger) statusCode_in
```

DownloadCache class

Download cache to store HTTP responses.

Syntax

```
@interface DownloadCache : NSObject <CacheDelegate>
```

Base protocols

- *CacheDelegate* on page 1970

Members

All members of DownloadCache, including inherited members. **Methods**

Method	Description
+ (<i>id</i>) instance on page 1984	Returns a static DownloadCache instance.
+ (<i>NSDateFormatter *</i>) rfc1123DateFormatter on page 1984	A date formatter to be used to construct an RFC 1123 date.
+ (<i>BOOL</i>) serverAllowsResponseCachingForRequest: (<i>Request *</i>) request on page 1984	A helper function that determines if the server that has requested data should not be cached by looking at the request's response headers.

Inherited members from CacheDelegate

Member	Description
- (<i>NSDictionary *</i>) cachedHeadersForRequest: (<i>id</i> < Requesting >) request on page 1971	
- (<i>NSData *</i>) cachedResponseDataForRequest: (<i>id</i> < Requesting >) request on page 1972	
- (<i>void</i>) clearCachedResponsesForStoragePolicy: (<i>ECacheStoragePolicy</i>) cachePolicy on page 1972	
- (<i>ECachePolicy</i>) defaultCachePolicy on page 1972	Returns the cache policy to be used when requests have their cache policy set to DefaultCachePolicy.
- (<i>BOOL</i>) isCachedDataCurrentForRequest: (<i>id</i> < Requesting >) request on page 1972	
- (<i>NSString *</i>) pathToCachedResponseDataForRequest: (<i>id</i> < Requesting >) request on page 1972	
- (<i>void</i>) removeCachedDataForRequest: (<i>id</i> < Requesting >) request on page 1972	
- (<i>void</i>) storeResponseForRequest: (<i>id</i> < Requesting >) request <i>maxAge</i> : (<i>NSTimeInterval</i>) <i>maxAge</i> on page 1972	

Usage

Note that the download cache does not work with ODPRequest via SAP Mobile Platform.

instance method

Returns a static DownloadCache instance.

Syntax

```
+ (id) instance
```

Remarks

```
Used as a global cache. To make HTTPRequests use it automatically,
use [HTTPRequest setDefaultCache:[DownloadCache sharedCache]];
// assign the download cache to the request
[m_AsyncRequest setDownloadCache:[DownloadCache instance]];
// fine-tune cache settings
[m_AsyncRequest
setCacheStoragePolicy:CachePermanently_CacheStoragePolicy];
Slightly more advanced technique
// check for network reachability
int reachabilityStatus = [[Reachability
reachabilityForInternetConnection] currentReachabilityStatus];
// use cached content if no network
if (reachabilityStatus == NotReachable) {
    [[DownloadCache instance]
setDefaultCachePolicy:UseCacheIfLoadFails_CachePolicy];
}
else {
    [[DownloadCache instance]
setDefaultCachePolicy:OnlyLoadIfNotCached_CachePolicy];
}
```

rfc1123DateFormatter method

A date formatter to be used to construct an RFC 1123 date.

Syntax

```
+ (NSDateFormatter *) rfc1123DateFormatter
```

Remarks

The returned formatter can be used on the calling thread. Do not use this formatter for parsing dates, as the format can vary. It is recommended you use HTTPRequest's `dateFromRFC1123String:` class method instead.

serverAllowsResponseCachingForRequest: method

A helper function that determines if the server that has requested data should not be cached by looking at the request's response headers.

Syntax

```
+ (BOOL) serverAllowsResponseCachingForRequest : (Request *)
request
```

EncryptionKeyManager class

The class `EncryptionKeyManager` provides a way to enforce security mechanism at the mobile client, basically for the persistence core for Cache and queue of requests.

Syntax

```
@interface EncryptionKeyManager : NSObject
```

Members

All members of `EncryptionKeyManager`, including inherited members. **Methods**

Method	Description
<i>+ (BOOL) clearEncryptionKeyWithError: (NSError **) error</i> on page 1985	A static method to clear/nullify the key along with the database i.e.
<i>+ (NSString *) encryptionKey</i> on page 1986	This method should not be used by the application developer or the MAF as this is only intended for internal usage.
<i>+ (NSString *) getEncryptionKey: (NSError **) error</i> on page 1986	A static method to provide the unique 128-bit encryption key.
<i>+ (NSString *) resetEncryptionKey</i> on page 1987	A static method to regenerate the key along with the database i.e.
<i>+ (void) setEncryptionKey: (NSString *) key</i> on page 1987	Deprecated.
<i>+ (void) setEncryptionKey: (NSString *) key withError: (NSError **) error</i> on page 1987	A static method to set the unique 128-bit encryption key back to the code to perform the DB operations.

Usage

This class creates and deletes the database with the use of a unique 128-bit encryption key that has to be stored for future operations by either the Mobile Application Framework (MAF) or by the application itself.

clearEncryptionKeyWithError: method

A static method to clear/nullify the key along with the database i.e.

Syntax

```
+ (BOOL) clearEncryptionKeyWithError : (NSError **) error
```

Parameters

- **_error** – `NSError*` object to capture any error if occurred during the execution of the method.

Usage

```
NSError* error = nil;
BOOL isCleared = [EncryptionKeyManager
clearEncryptionKeyWithError:&error];
if (!isCleared) NSLog("%", error); // Printing the error to con
```

Returns

BOOL Indication if the reset was successful

Remarks

by calling this method the DB that exists on the mobile client will be removed. Application/MAF will have to call `getEncryptionKey` again to generate a new key

encryptionKey method

This method should not be used by the application developer or the MAF as this is only intended for internal usage.

Syntax

```
+ (NSString *) encryptionKey
```

Remarks

If used outside, could give unexpected results. Please Don't use this API.

getEncryptionKey: method

A static method to provide the unique 128-bit encryption key.

Syntax

```
+ (NSString *) getEncryptionKey : (NSError **) error
```

Parameters

- **error** – NSError* object to capture any error if occurred during the execution of the method.

Returns

Returns NSString* a unique 128-bit key to be used for the subsequent operation on DB.

Usage

Remarks

This method should be called at the first invocation of the application to fetch the unique key for the newly created encrypted Database.

resetEncryptionKey method

A static method to regenerate the key along with the database i.e.

Syntax

```
+ (NSString *) resetEncryptionKey
```

Returns

NSString* it returns a newly created 128-bit encryption key.

Usage

Remarks

by calling this method the DB that exists on the mobile client will be removed and a new DB with a newly created unique 128-bit encryption key will be generated. After the invocation of this method the newly generated key should be stored by the MAF or application again by removing the old key.

setEncryptionKey: method [deprecated]

Deprecated.

Syntax

```
+ (void) setEncryptionKey : (NSString *) key
```

Remarks

Deprecated

setEncryptionKey:withError: method

A static method to set the unique 128-bit encryption key back to the code to perform the DB operations.

Syntax

```
+ (void) setEncryptionKey : (NSString *) key withError :  
(NSError **) error
```

Parameters

- **key** – NSString* takes a unique 128-bit encryption key which was earlier generated by getEncryptionKey and saved by the MAF or Application at the first invocation of the application.
- **error** – NSError* object to capture any error if occurred during the execution of the method.

Usage

Remarks

This should only be called if the key exists in the vault. When passing key as null, the key will be cleared from the memory and no further operations could be possible. If the key is wrong i.e. not the one which was used for DB encryption, again no operation could be possible further until the correct key has been set.

FormDataRequest class

Composes a form data request.

Syntax

```
@interface FormDataRequest : Request <NSCopying>
```

Base class

- *Request* on page 2065

Members

All members of FormDataRequest, including inherited members. **Methods**

Method	Description
- (void) addData: (NSData *) data forKey: (NSString *) key on page 1994	Adds the contents of an NSData object to the request.
- (void) addData: (id) data withFileName: (NSString *) fileName andContentType: (NSString *) contentType forKey: (NSString *) key on page 1994	Adds the contents of an NSData object to the request.
- (void) addFile: (NSString *) filePath forKey: (NSString *) key on page 1994	Adds the contents of a local file to the request.
- (void) addFile: (id) data withFileName: (NSString *) fileName andContentType: (NSString *) contentType forKey: (NSString *) key on page 1994	Adds the contents of a local file to the request.
- (void) addPostValue: (id< NSObject >) value forKey: (NSString *) key on page 1995	Adds a POST variable to the request.
- (NSString *) encodeURL: (NSString *) string on page 1995	
- (void) setData: (NSData *) data forKey: (NSString *) key on page 1995	Adds the contents of an NSData object to the request, clearing any others with the same key.

Method	Description
- (void) setData: (id) data withFileName: (NSString *) fileName andContentType: (NSString *) contentType forKey: (NSString *) key on page 1995	Adds the contents of an NSData object to the request, clearing any others with the same key.
- (void) setFile: (NSString *) filePath forKey: (NSString *) key on page 1995	Adds the contents of a local file to the request, clearing any others with the same key.
- (void) setFile: (id) data withFileName: (NSString *) fileName andContentType: (NSString *) contentType forKey: (NSString *) key on page 1996	Adds the contents of a local file to the request, clearing any others with the same key.
- (void) setPostValue: (id< NSObject >) value forKey: (NSString *) key on page 1996	Sets a POST variable for this request, clearing any others with the same key.

Inherited members from Request

Member	Description
- (void) addBasicAuthenticationHeaderWithUsername: (NSString *) theUsername andPassword: (NSString *) thePassword on page 2070	Constructs a basic authentication header from the user name and password supplied, and adds it to the request headers.
- (void) addRequestHeader: (NSString *) header value: (NSString *) value on page 2071	Adds a custom header to the request object.
- (void) appendPostData: (NSData *) data on page 2071	Adds data to the POST body.
- (void) appendPostDataFromFile: (NSString *) file on page 2071	Adds data to the post body from a file.
- (void) applyAuthorizationHeader on page 2071	Applies authorization header to a request before it is sent, when shouldPresentCredentialsBeforeChallenge is set to YES.
- (void) applyCookieHeader on page 2072	Creates a cookie header from request cookies and the global store.
+ (unsigned long) averageBandwidthUsedPerSecond on page 2072	Returns a rough average (for the last 5 seconds) of how much bandwidth is being used, in bytes.
+ (NSString *) base64forData: (NSData *) theData on page 2072	Base64 encodes the provided NSData*.
- (void) buildPostBody on page 2072	Creates the POST body.

Member	Description
- (void) <i>buildRequestHeaders</i> on page 2072	Populates the request headers dictionary.
- (void) <i>cancelAuthentication</i> on page 2073	Should be called by delegates when they wish to cancel authentication and stop.
+ (void) <i>clearSession</i> on page 2073	
+ (const <i>NSDataWritingOptions</i>) <i>dataWritingOptions</i> on page 2073	Returns a mask which determines whether the data should be stored in encrypted form.
+ (<i>NSDate *</i>) <i>dateFromRFC1123String:</i> (<i>NSString *</i>) <i>string</i> on page 2073	Returns a date from a string in RFC1123 format.
+ (<i>NSString *</i>) <i>decodeBase64:</i> (<i>NSString *</i>) <i>string_in</i> on page 2073	Decodes a base64 encoded string.
+ (<i>id</i> < <i>CacheDelegate</i> >) <i>defaultCache</i> on page 2073	Returns the default download cache or NIL if none set at class level.
- (void) <i>enableTracing:</i> (<i>BOOL</i>) <i>value_in</i> on page 2074	Switches traceability status.
+ (void) <i>enableXSRF:</i> (<i>BOOL</i>) <i>enable</i> on page 2074	Enables XSRF support.
- (void) <i>failWithError:</i> (<i>NSError *</i>) <i>theError</i> on page 2074	Called when a request fails, and lets the delegate know via <i>didFailSelector</i> .
+ (<i>NSDictionary *</i>) <i>fileProtectionAttributes</i> on page 2074	Returns an attributes dictionary used for encrypted file storage or NIL if file protection has been explicitly disabled.
+ (<i>NSInteger</i>) <i>getMaxConcurrentHTTPRequestCount</i> on page 2075	Returns the maximum number of request threads that can be executed in parallel.
- (void) <i>handleNetworkEvent:</i> (<i>CFStreamEventType</i>) <i>type</i> on page 2075	Handles network events as they occur.
- (<i>Request *</i>) <i>HEADRequest</i> on page 2075	Creates a HEAD request appropriate for this request with the same headers.
+ (void) <i>hideNetworkActivityIndicator</i> on page 2075	Hides the network activity spinner.
+ (void) <i>incrementBandwidthUsedInLastSecond:</i> (<i>unsigned long</i>) <i>bytes</i> on page 2075	Used internally to record bandwidth use, and by <i>InputStreams</i> when uploading. It's probably best if you don't mess with this.

Member	Description
- (void) <i>incrementDownloadSizeBy:</i> (long long) <i>length</i> on page 2076	Called when we get a content-length header and <i>shouldResetDownloadProgress</i> is set to TRUE.
- (void) <i>incrementUploadSizeBy:</i> (long long) <i>length</i> on page 2076	Called when a request starts and <i>shouldResetUploadProgress</i> is set to TRUE.
- (id) <i>initWithURL:</i> (NSURL *) <i>newURL</i> on page 2076	Initialize the Request object with a HTTP or HTTPS url.
+ (BOOL) <i>isBandwidthThrottled</i> on page 2076	Returns YES is bandwidth throttling is currently in use.
+ (BOOL) <i>isNetworkInUse</i> on page 2076	Indicates whether there are running requests.
+ (BOOL) <i>isNetworkReachableViaWWAN</i> on page 2077	Returns YES when an iPhone OS device is connected via WWAN, false when connected via WIFI or not connected.
- (BOOL) <i>isResponseCompressed</i> on page 2077	Returns TRUE if the response is gzip compressed.
- (BOOL) <i>isTracingEnabled</i> on page 2077	Returns tracing status.
+ (unsigned long) <i>maxBandwidthPerSecond</i> on page 2077	The maximum number of bytes ALL requests can send or receive in a second.
+ (unsigned long) <i>maxUploadReadLength</i> on page 2078	Returns the maximum amount of data we can read as part of the current measurement period, and sleeps this thread if our allowance is used up.
+ (NSString *) <i>mimeTypeForFileAtPath:</i> (NSString *) <i>path</i> on page 2078	
+ (void) <i>performSelector:</i> (SEL) <i>selector</i> on <i>Target:</i> (id *) <i>target</i> with <i>Object:</i> (id) <i>object</i> amount: (void *) <i>amount</i> on page 2078	Helper method used for performing invocations on the main thread (used for progress).
- (void) <i>performThrottling</i> on page 2078	Performs bandwidth throttling.
+ (void) <i>removeCredentialsForHost:</i> (NSString *) <i>host</i> <i>port:</i> (int) <i>port</i> <i>protocol:</i> (NSString *) <i>protocol</i> <i>realm:</i> (NSString *) <i>realm</i> on page 2078	Deletes host credentials from the keychain.
+ (void) <i>removeCredentialsForProxy:</i> (NSString *) <i>host</i> <i>port:</i> (int) <i>port</i> <i>realm:</i> (NSString *) <i>realm</i> on page 2078	Deletes proxy credentials from the keychain.

Member	Description
- (void) <i>removeUploadProgressSoFar</i> on page 2079	Called when authorization is required, as we only find out we do not have some permissions when the upload is complete.
+ (id) <i>requestWithURL: (NSURL *) newURL</i> on page 2079	Creates a Request object with the specified HTTP or HTTPS URL.
+ (id) <i>requestWithURL: (NSURL *) newURL usingCache: (id< CacheDelegate >) cache</i> on page 2079	Creates a Request object with the specified HTTP or HTTPS URL and cache.
+ (id) <i>requestWithURL: (NSURL *) newURL usingCache: (id< CacheDelegate >) cache and-CachePolicy: (ECachePolicy) policy</i> on page 2080	Creates a Request object with the specified HTTP or HTTPS URL and cache with predefined cache policy.
- (NSData *) <i>responseData</i> on page 2080	Returns the response as NSData, that is automatically uncompressed where appropriate.
- (NSString *) <i>responseString</i> on page 2080	Returns the contents of the result as an NSString.
- (void) <i>retryUsingSuppliedCredentials</i> on page 2080	Unlocks the request thread so it can resume the request.
+ (void) <i>saveCredentials: (NSURLCredential *) credentials forHost: (NSString *) host port: (int) port protocol: (NSString *) protocol realm: (NSString *) realm</i> on page 2081	Saves host credentials to the keychain.
+ (void) <i>saveCredentials: (NSURLCredential *) credentials forProxy: (NSString *) host port: (int) port realm: (NSString *) realm</i> on page 2081	Saves proxy credentials to the keychain.
- (void) <i>saveCredentialsToKeychain: (NSDictionary *) newCredentials</i> on page 2081	Saves credentials for this request to the keychain.
+ (NSURLCredential *) <i>savedCredentialsForHost: (NSString *) host port: (int) port protocol: (NSString *) protocol realm: (NSString *) realm</i> on page 2081	Returns host credentials from the keychain.
+ (NSURLCredential *) <i>savedCredentialsForProxy: (NSString *) host port: (int) port protocol: (NSString *) protocol realm: (NSString *) realm</i> on page 2081	Returns proxy credentials from the keychain.

Member	Description
- (void) <i>sendE2ETraceXML</i> : (NSURL *) <i>toBaseURL</i> on page 2082	Posts the SAP E2E Trace XML to the specified Solution Manager URL.
- (void) <i>setClientCertificateIdentity</i> : (SecIdentityRef) <i>anIdentity</i> on page 2082	Sets the identity reference (X.509 certificate + private key) for this request; used for secure connections.
+ (void) <i>setDefaultCache</i> : (id<CacheDelegate>) <i>cache</i> on page 2082	Configures a default download cache for all requests.
- (void) <i>setEtag</i> : (NSString *) <i>etag</i> with <i>Match-Type</i> : (EtagType) <i>matchType</i> on page 2082	Adds an etag header.
+ (void) <i>setMaxBandwidthPerSecond</i> : (unsigned long) <i>bytes</i> on page 2083	Sets the maximum number of bytes ALL requests can send / receive in a second.
+ (void) <i>setMaxConcurrentHTTPRequestCount</i> : (const unsigned char) <i>cnt</i> on page 2083	Sets the maximum number of request threads that can be executed simultaneously.
+ (void) <i>setProtectionEnabled</i> : (BOOL) <i>flag_in</i> on page 2083	Controls whether the download cache should store files using protection.
+ (void) <i>setShouldThrottleBandwidthForWWAN</i> : (BOOL) <i>throttle</i> on page 2083	Requests can automatically turn throttling on and off, as the connection type changes between WWAN and WiFi.
+ (void) <i>setShouldUpdateNetworkActivityIndicator</i> : (BOOL) <i>shouldUpdate</i> on page 2084	Controls whether the request should take over updating the network activity indicator.
+ (NSOperationQueue *) <i>sharedQueue</i> on page 2084	Returns the shared queue.
+ (void) <i>showNetworkActivityIndicator</i> on page 2084	Shows the network activity spinner.
- (void) <i>startAsynchronous</i> on page 2084	Executes the request in the background.
- (void) <i>startSynchronous</i> on page 2084	Executes a request synchronously and returns control, when the request completes or fails.
+ (void) <i>throttleBandwidthForWWANUsingLimit</i> : (unsigned long) <i>limit</i> on page 2085	Turns on throttling automatically when WWAN is connected using a custom limit, and turns it off automatically when it isn't.
- (void) <i>updateDownloadProgress</i> on page 2085	Updates download progress and notifies the queue and/or <i>downloadProgressDelegate</i> of this request.

Member	Description
<i>+ (void) updateProgressIndicator: (id *) indicator withProgress: (unsigned long long) progress of- Total: (unsigned long long) total</i> on page 2085	Helper method for interacting with progress indicators to abstract the details of different APIs (NSProgressIndicator and UIProgressView).
<i>- (void) updateProgressIndicators</i> on page 2085	Updates the progress delegates.
<i>- (void) updateUploadProgress</i> on page 2085	Updates upload progress and notifies the queue and/or uploadProgressDelegate of this request.

addData:forKey: method

Adds the contents of an NSData object to the request.

Syntax

```
- (void) addData : (NSData *) data forKey : (NSString *) key
```

addData:withFileName:andContentType:forKey: method

Adds the contents of an NSData object to the request.

Syntax

```
- (void) addData : (id) data withFileName : (NSString *) fileName
andContentType : (NSString *) contentType forKey : (NSString *)
key
```

Remarks

You can specify the content-type and file name.

addFile:forKey: method

Adds the contents of a local file to the request.

Syntax

```
- (void) addFile : (NSString *) filePath forKey : (NSString *)
key
```

addFile:withFileName:andContentType:forKey: method

Adds the contents of a local file to the request.

Syntax

```
- (void) addFile : (id) data withFileName : (NSString *) fileName
andContentType : (NSString *) contentType forKey : (NSString *)
key
```

Remarks

You can specify the content-type and file name.

addPostValue:forKey: method

Adds a POST variable to the request.

Syntax

```
- (void) addPostValue : (id< NSObject >) value forKey :
(NSString *) key
```

*encodeURL: method**Syntax*

```
- (NSString *) encodeURL : (NSString *) string
```

setData:forKey: method

Adds the contents of an NSData object to the request, clearing any others with the same key.

Syntax

```
- (void) setData : (NSData *) data forKey : (NSString *) key
```

setData:withFileName:andContentType:forKey: method

Adds the contents of an NSData object to the request, clearing any others with the same key.

Syntax

```
- (void) setData : (id) data withFileName : (NSString *) fileName
andContentType : (NSString *) contentType forKey : (NSString *)
key
```

Remarks

You can specify the content-type and file name.

setFile:forKey: method

Adds the contents of a local file to the request, clearing any others with the same key.

Syntax

```
- (void) setFile : (NSString *) filePath forKey : (NSString *)
key
```

setFile:withFileName:andContentType:forKey: method

Adds the contents of a local file to the request, clearing any others with the same key.

Syntax

```
- (void) setFile : (id) data withFileName : (NSString *) fileName  
andContentType : (NSString *) contentType forKey : (NSString *)  
key
```

Remarks

You can specify the content-type and file name.

setPostValue:forKey: method

Sets a POST variable for this request, clearing any others with the same key.

Syntax

```
- (void) setPostValue : (id< NSObject >) value forKey :  
(NSString *) key
```

LogEntry class

Syntax

```
@interface LogEntry : NSObject
```

NetworkQueue class

Manages multiple Request objects.

Syntax

```
@interface NetworkQueue : NSOperationQueue  
<ProgressDelegate> <RequestDelegate> <NSCopying>
```

Base protocols

- *ProgressDelegate* on page 2059
- *RequestDelegate* on page 2093

Members

All members of NetworkQueue, including inherited members. **Methods**

Method	Description
+ (<i>id</i>) <i>queue</i> on page 1998	Convenience constructor.
- (<i>void</i>) <i>reset</i> on page 1998	Resets the queue; it cancels all operations, clears delegates, and suspends operations.

Method	Description
- (void) <i>startBatch</i> on page 1998	Starts the queue.

Inherited members from **ProgressDelegate**

Member	Description
- (void) <i>request: (id< Requesting >) request didReceiveBytes: (long long) bytes</i> on page 2060	Delegate method called when the request receives data.
- (void) <i>request: (id< Requesting >) request didSendBytes: (long long) bytes</i> on page 2060	Delegate method called when the request sends data.
- (void) <i>request: (id< Requesting >) request incrementDownloadSizeBy: (long long) newLength</i> on page 2060	Delegate method called when the request needs to change the download content size.
- (void) <i>request: (id< Requesting >) request incrementUploadSizeBy: (long long) newLength</i> on page 2061	Delegate method called when the request needs to change the length of the content to be uploaded.
- (void) <i>setProgress: (float) newProgress</i> on page 2061	Delegate method called to update UIProgress-Views.

Inherited members from **RequestDelegate**

Member	Description
- (void) <i>authenticationNeededForRequest: (Request *) request</i> on page 2094	Default delegate method called when credentials must be supplied for authentication.
- (void) <i>proxyAuthenticationNeededForRequest: (Request *) request</i> on page 2094	Default delegate method called when the proxy requires credentials for authentication.
- (void) <i>request: (Request *) request didReceiveData: (const NSData *const) data_in</i> on page 2094	Default delegate method invoked when incoming data is available.
- (void) <i>requestFailed: (Request *) request</i> on page 2094	Default delegate method called when the request fails.
- (void) <i>requestFinished: (Request *) request</i> on page 2095	Default delegate method called when the request is completed.
- (void) <i>requestRedirected: (Request *) request</i> on page 2095	Default delegate method called when the request gets redirected.

Member	Description
- (void) requestStarted: (Request *) request on page 2095	Default delegate method called when the request starts.

Usage

Manages batched HTTP requests, to track their overall progress, cancel them, and so on.

queue method

Convenience constructor.

Syntax

```
+ (id) queue
```

Parameters

- **None** –

Returns

Returns the instance of the NetworkQueue class.

```
NetworkQueue* networkQueue = [NetworkQueue queue];
```

reset method

Resets the queue; it cancels all operations, clears delegates, and suspends operations.

Syntax

```
- (void) reset
```

Parameters

- **None** –

```
NetworkQueue* networkQueue = [NetworkQueue queue];
[networkQueue reset];
```

startBatch method

Starts the queue.

Syntax

```
- (void) startBatch
```

Parameters

- **None** –

```
// instantiate the shared network queue
```

```

NetworkQueue* networkQueue = [NetworkQueue queue];
// set various delegates and selectors
// subscribe for download progress notifications
[networkQueue setDownloadProgressDelegate:self];
// for accurate progress tracking
[networkQueue setShowAccurateProgress:YES];
// register ourselves as delegate
[networkQueue setDelegate:self];
[networkQueue setRequestDidFailSelector:(downloadFailed:)];
[networkQueue setRequestDidFinishSelector:(downloadFinished:)];
[networkQueue setQueueDidFinishSelector:(queueFinished:)]; //
there is no queueFailed selector: the queue is always finished
even if some or all the belonging requests fail
// create and add the requests (internally an NSOperationQueue is
used to store and concurrently handle the requests)
// Request#1
Request* request = [Request requestWithURL:[NSURL
URLWithString:@"http://www.yahoo.com"]];
[networkQueue addOperation:request];

```

Remarks

```

// start the queue (all operations are on hold when added)
[networkQueue startBatch];

```

ODataActionLink class

SAP Action Link Contains the optional parameters of the action and helper method to assemble the final URL that is required to execute the action.

Syntax

```
@interface ODataActionLink : ODataLink
```

Base class

- *ODataLink* on page 2020

Members

All members of ODataActionLink, including inherited members. **Methods**

Method	Description
- (<i>NSString</i> *) <i>createActionLinkURL</i> : (<i>NSDictionary</i> *) <i>parameters</i> on page 2000	Creates the final action link URL that can be used in an HTTP request to execute the action in the backend.
- (<i>NSDictionary</i> *) <i>getParameters</i> on page 2000	Gets the action link parameters whose values should be set by the user.

Inherited members from ODataLink

Member	Description
- (id) initWithHref: (NSString *const) newHref on page 2020	
- (id) initWithHref: (NSString *const) newHref andLinkRel: (NSString *const) newRel on page 2021	
- (id) initWithHref: (NSString *const) newHref andLinkRel: (NSString *const) newRel andLink- Type: (NSString *const) newType on page 2021	
- (id) initWithHref: (NSString *const) newHref andLinkRel: (NSString *const) newRel andLink- Type: (NSString *const) newType andLinkTitle: (NSString *const) newTitle on page 2021	
- (id) initWithHref: (NSString *const) newHref andLinkRel: (NSString *const) newRel andLink- Type: (NSString *const) newType andLinkTitle: (NSString *const) newTitle andSemantic: (const enum TEN_LINK_SEMANTICS) newSemantic on page 2021	

createActionLinkURL: method

Creates the final action link URL that can be used in an HTTP request to execute the action in the backend.

Syntax

```
- (NSString *) createActionLinkURL : (NSDictionary *)
```

parameters***Remarks***

If the action link has parameters, they will be URL encoded and concatenated to the URL. The returned URL is always an absolute URL. Pass nil, if the action link has no parameters. If the "parameters" value is nil, but the action link has parameters the method adds the parameters with their default values to the final URL.

getParameters method

Gets the action link parameters whose values should be set by the user.

Syntax

```
- (NSDictionary *) getParameters
```

Remarks

The dictionary contains `ODataPropertyValue...` instances. The actual type depends on the edm type of the action link parameter. For example, if the type is `Edm.String`, the parameter is typed as `ODataPropertyValueString`. Use `ODataPropertyValueObject` provides generic, but only string based access to values for reading and writing.

ODataCollection class

Collection information.

Syntax

```
@interface ODataCollection : NSObject <NSCoding>
```

Members

All members of `ODataCollection`, including inherited members. **Methods**

Method	Description
- (BOOL) addIcon: (const ODataIconInfo *const) newIcon on page 2002	
- (BOOL) addLink: (const ODataLink *const) newLink on page 2002	
- (BOOL) doesRequireFilter on page 2002	If the return value is not NO, that means the entries of the collection cannot be queried without providing a \$filter expression (if accessed without a \$filter expression, the server responds with an error message.)
- (ODataLink *) getSubscriptionLink on page 2002	if the collection supports subscription, then the returned object will be an <code>ODataLink</code> , otherwise nil.
- (BOOL) hasMedia on page 2002	Queries if a collection has media links or not.
- (id) initWithName: (NSString *const) newName on page 2002	
- (BOOL) isCreatable on page 2003	Queries if a collection allows creating new entries or not.
- (BOOL) isDeletable on page 2003	Queries if a collection allows deleting its entries.
- (BOOL) isSearchable on page 2003	Checks if the collection supports google-like search, where a search term is matched against several or all properties of each entry.

Method	Description
- (BOOL) <i>isTopLevel</i> on page 2003	Queries if a collection should appear on the main screen as a starting/root collection.
- (BOOL) <i>isUpdatable</i> on page 2003	Queries if a collection allows updating its entries.

*addIcon: method**Syntax*

```
- (BOOL) addIcon : (const ODataIconInfo *const) newIcon
```

*addLink: method**Syntax*

```
- (BOOL) addLink : (const ODataLink *const) newLink
```

doesRequireFilter method

If the return value is not NO, that means the entries of the collection cannot be queried without providing a \$filter expression (if accessed without a \$filter expression, the server responds with an error message.)

Syntax

```
- (BOOL) doesRequireFilter
```

getSubscriptionLink method

if the collection supports subscription, then the returned object will be an ODataLink, otherwise nil.

Syntax

```
- (ODataLink *) getSubscriptionLink
```

hasMedia method

Queries if a collection has media links or not.

Syntax

```
- (BOOL) hasMedia
```

*initWithName: method**Syntax*

```
- (id) initWithName : (NSString *const) newName
```

isCreatable method

Queries if a collection allows creating new entries or not.

Syntax

```
- (BOOL) isCreatable
```

isDeletable method

Queries if a collection allows deleting its entries.

Syntax

```
- (BOOL) isDeletable
```

isSearchable method

Checks if the collection supports google-like search, where a search term is matched against several or all properties of each entry.

Syntax

```
- (BOOL) isSearchable
```

isTopLevel method

Queries if a collection should appear on the main screen as a starting/root collection.

Syntax

```
- (BOOL) isTopLevel
```

isUpdatable method

Queries if a collection allows updating its entries.

Syntax

```
- (BOOL) isUpdatable
```

ODataDataParser class

Parses a feed or an entry xml.

Syntax

```
@interface ODataDataParser : ODataGenericParser
```

Members

All members of ODataDataParser, including inherited members. **Methods**

Method	Description
- (id) <i>initWithEntitySchema</i> : (const ODataEntitySchema *const) <i>newEntitySchema</i> on page 2004	
- (id) <i>initWithEntitySchema</i> : (const ODataEntitySchema *const) <i>newEntitySchema</i> and <i>ServiceDocument</i> : (const ODataServiceDocument *const) <i>newServiceDocument</i> on page 2004	
- (void) <i>parse</i> : (NSData *const) <i>content</i> on page 2004	

Usage

The array of parsed entry/entries can be accessed via the "entries" property of the parser after parsing. Any "inlined" entries or feed(s) will be parsed when service document is passed to the "initWithEntitySchema" variant that accepts service document as input. If "inlined" feed(s) or entries should not be returned pass nil as the service document parameter or use the other "initWithEntitySchema" that does not have a service document parameter.

```
NSMutableArray* entries = nil; { ODataDataParser* dataParser =
[[[ODataDataParser alloc] initWithEntitySchema: entitySchema
andServiceDocument: serviceDocument] autorelease];
[dataParser parse: content_in]; entries = [dataParser.entries
retain]; (ODataParserException* e) { //error handling... }
```

initWithEntitySchema: method

Syntax

```
- (id) initWithEntitySchema : (const ODataEntitySchema
*const) newEntitySchema
```

initWithEntitySchema:andServiceDocument: method

Syntax

```
- (id) initWithEntitySchema : (const ODataEntitySchema
*const) newEntitySchema andServiceDocument : (const
ODataServiceDocument *const) newServiceDocument
```

parse: method

Syntax

```
- (void) parse : (NSData *const) content
```

ODataDuration class

Duration data class.

Syntax

```
@interface ODataDuration : NSObject
```

Members

All members of ODataDuration, including inherited members. **Methods**

Method	Description
- (<i>id</i>) <i>init</i> on page 2005	
- (<i>BOOL</i>) <i>isDaysFieldPresent</i> on page 2005	
- (<i>BOOL</i>) <i>isHoursFieldPresent</i> on page 2005	
- (<i>BOOL</i>) <i>isMinutesFieldPresent</i> on page 2006	
- (<i>BOOL</i>) <i>isMonthsFieldPresent</i> on page 2006	
- (<i>BOOL</i>) <i>isNegative</i> on page 2006	
- (<i>BOOL</i>) <i>isSecondsFieldPresent</i> on page 2006	
- (<i>BOOL</i>) <i>isYearsFieldPresent</i> on page 2006	
- (<i>void</i>) <i>setSign:</i> (<i>const BOOL</i>) <i>negativeDuration</i> on page 2006	Sets the duration sign.

*init method**Syntax*

```
- (id) init
```

*isDaysFieldPresent method**Syntax*

```
- (BOOL) isDaysFieldPresent
```

*isHoursFieldPresent method**Syntax*

```
- (BOOL) isHoursFieldPresent
```

isMinutesFieldPresent method

Syntax

- (BOOL) isMinutesFieldPresent

isMonthsFieldPresent method

Syntax

- (BOOL) isMonthsFieldPresent

isNegative method

Syntax

- (BOOL) isNegative

isSecondsFieldPresent method

Syntax

- (BOOL) isSecondsFieldPresent

isYearsFieldPresent method

Syntax

- (BOOL) isYearsFieldPresent

setSign: method

Sets the duration sign.

Syntax

- (void) setSign : (const BOOL) **negativeDuration**

Remarks

If YES is passed the duration will be a negative duration, otherwise positive.

ODataEntitySchema class

Syntax

```
@interface ODataEntitySchema : NSObject <NSCoding>
```

Members

All members of ODataEntitySchema, including inherited members. **Methods**

Method	Description
- (NSArray *const) <i>getVisibleInDetailPathsInOrder</i> on page 2007	Gets the property paths of those properties that are visible on detail screens.
- (NSArray *const) <i>getVisibleInListPathsInOrder</i> on page 2007	Gets the property paths of those properties that are visible on list screens.
- (id) <i>init</i> on page 2007	

***getVisibleInDetailPathsInOrder* method**

Gets the property paths of those properties that are visible on detail screens.

Syntax

```
- (NSArray *const) getVisibleInDetailPathsInOrder
```

Remarks

These paths can be used on entry instances to get the property values in visibility order.

***getVisibleInListPathsInOrder* method**

Gets the property paths of those properties that are visible on list screens.

Syntax

```
- (NSArray *const) getVisibleInListPathsInOrder
```

Remarks

These paths can be used on entry instances to get the property values in visibility order.

init* method**Syntax***

```
- (id) init
```

***ODataEntry* class**

Represents one entry in memory.

Syntax

```
@interface ODataEntry : NSObject <NSCoding>
```

Members

All members of ODataEntry, including inherited members. **Methods**

Method	Description
- (void) <i>addIcon</i> : (const <i>ODataIconInfo</i> *const) <i>icon</i> on page 2009	
- (void) <i>addLink</i> : (const <i>ODataLink</i> *const) <i>link</i> on page 2009	
- (<i>NSArray</i> *const) <i>getActionLinks</i> on page 2009	Returns an array of <i>ODataActionLink</i> objects.
- (<i>NSArray</i> *const) <i>getInlinedRelatedEntriesForRelatedLink</i> : (<i>NSString</i> *const) <i>relatedUrl</i> on page 2009	Gets an inlined related list of entries for a related link.
- (<i>NSArray</i> *) <i>getMediaLinksForEditing</i> on page 2009	Returns all the media entry links for editing that are associated with the entry or an empty array, if no media links are available.
- (<i>NSArray</i> *) <i>getMediaLinksForReading</i> on page 2009	Returns all the read-only media entry links that are associated with the entry or an empty array, if no media links are available.
- (<i>ODataPropertyValueObject</i> *const) <i>getPropertyValueByPath</i> : (<i>NSString</i> *const) <i>path</i> on page 2010	Returns a pointer to a writable property value object by path>> example: items\description \lang_code.
- (const <i>ODataRelatedLink</i> *const) <i>getRelatedLinkByNavigationPropertyName</i> : (<i>NSString</i> *const) <i>navigationPropertyName</i> on page 2010	Returns a related link that matches the given navigation property name or nil, if link is not found.
- (<i>NSArray</i> *const) <i>getRelatedLinks</i> on page 2010	Returns an array of <i>ODataRelatedLink</i> objects.
- (<i>ODataLink</i> *) <i>getSubscriptionLink</i> on page 2010	if the entry supports subscription, then the returned object will be an <i>ODataLink</i> , otherwise nil.
- (<i>NSDate</i> *) <i>getUpdated</i> on page 2010	Returns the date when the entry was updated.
- (<i>NSArray</i> *const) <i>getVisibleDetailPropertiesInOrder</i> on page 2011	Gets the visible property value objects in details ordered by the display order attribute value.
- (<i>NSArray</i> *const) <i>getVisibleListPropertiesInOrder</i> on page 2011	Gets the visible property value objects in lists ordered by the display order attribute value.
- (<i>id</i>) <i>initWithEntitySchema</i> : (const <i>ODataEntityTypeSchema</i> *const) <i>newEntitySchema</i> on page 2011	

Method	Description
- (<i>BOOL</i>) <i>isValid</i> on page 2011	Checks if all of the stored values are valid.

addIcon: method

Syntax

```
- (void) addIcon : (const ODataIconInfo *const) icon
```

addLink: method

Syntax

```
- (void) addLink : (const ODataLink *const) link
```

getActionLinks method

Returns an array of ODataActionLink objects.

Syntax

```
- (NSArray *const) getActionLinks
```

getInlinedRelatedEntriesForRelatedLink: method

Gets an inlined related list of entries for a related link.

Syntax

```
- (NSArray *const) getInlinedRelatedEntriesForRelatedLink : (NSString *const) relatedUrl
```

Remarks

The related entries are present only if they appear in the original payload as inline.

getMediaLinksForEditing method

Returns all the media entry links for editing that are associated with the entry or an empty array, if no media links are available.

Syntax

```
- (NSArray *) getMediaLinksForEditing
```

getMediaLinksForReading method

Returns all the read-only media entry links that are associated with the entry or an empty array, if no media links are available.

Syntax

```
- (NSArray *) getMediaLinksForReading
```

getPropertyValueByPath: method

Returns a pointer to a writable property value object by path>> example: items\description
\lang_code.

Syntax

```
- (ODataPropertyValueObject *const) getPropertyValueByPath :  
  (NSString *const) path
```

getRelatedLinkByNavigationPropertyName: method

Returns a related link that matches the given navigation property name or nil, if link is not found.

Syntax

```
- (const ODataRelatedLink *const)  
getRelatedLinkByNavigationPropertyName : (NSString *const)  
navigationPropertyName
```

getRelatedLinks method

Returns an array of ODataRelatedLink objects.

Syntax

```
- (NSArray *const) getRelatedLinks
```

Remarks

The links are absolute links and the targetCollection property of the ODataRelatedLink class defines the name of the collection of the related data. When the data is downloaded, use this collection name to retrieve its entitySchema and pass that schema to the data parser along with the downloaded data.

getSubscriptionLink method

if the entry supports subscription, then the returned object will be an ODataLink, otherwise nil.

Syntax

```
- (ODataLink *) getSubscriptionLink
```

getUpdated method

Returns the date when the entry was updated.

Syntax

```
- (NSDate *) getUpdated
```

Remarks

The return value is nil if the entry has an invalid "updated" value.

getVisibleDetailPropertiesInOrder method

Gets the visible property value objects in details ordered by the display order attribute value.

Syntax

```
- (NSArray *const) getVisibleDetailPropertiesInOrder
```

getVisibleListPropertiesInOrder method

Gets the visible property value objects in lists ordered by the display order attribute value.

Syntax

```
- (NSArray *const) getVisibleListPropertiesInOrder
```

initWithEntitySchema: method**Syntax**

```
- (id) initWithEntitySchema : (const ODataEntitySchema
*const) newEntitySchema
```

isValid method

Checks if all of the stored values are valid.

Syntax

```
- (BOOL) isValid
```

ODataEntryBody class

Contains the XML representation of an entry and the HTTP method that must be used when issuing a request with the above mentioned XML against the backend.

Syntax

```
@interface ODataEntryBody : NSObject
```

Members

All members of ODataEntryBody, including inherited members. **Methods**

Method	Description
- (<i>id</i>) <i>init</i> on page 2012	

init method

Syntax

```
- (id) init
```

ODataError class

Stores the parsed data fields of OData error payloads.

Syntax

```
@interface ODataError : NSObject
```

Members

All members of ODataError, including inherited members. **Methods**

Method	Description
- (<i>id</i>) <i>init</i> on page 2012	

Usage

Example error payload: <?xml version="1.0" encoding="utf-8" standalone="yes"?> <error xmlns="http://schemas.microsoft.com/ado/2007/08/dataservices/metadata"> <message xml:lang="en-US">Resource not found for the segment 'Titles'.</message> </error> The stored values after parsing the example payload are: code = "" message = @"Resource not found for the segment 'Titles'." language = @"en-US"

init method

Syntax

```
- (id) init
```

ODataErrorXMLParser class

Parses an OData error payload and returns an ODataError instance with the parsed values.

Syntax

```
@interface ODataErrorXMLParser : ODataGenericParser
```

Members

All members of ODataErrorXMLParser, including inherited members. **Methods**

Method	Description
- (<i>id</i>) <i>init</i> on page 2013	

*init method**Syntax*

```
- (id) init
```

*ODataFeed class**Syntax*

```
@interface ODataFeed : NSObject <NSCoding>
```

Members

All members of ODataFeed, including inherited members. **Methods**

Method	Description
- (<i>ODataLink *</i>) <i>getDeltaLink</i> on page 2013	

*getDeltaLink method**Syntax*

```
- (ODataLink *) getDeltaLink
```

ODataFunctionImport class

OData Function Import class.

Syntax

```
@interface ODataFunctionImport : NSObject <NSCoding>
```

Members

All members of ODataFunctionImport, including inherited members. **Methods**

Method	Description
- (<i>NSString *</i>) <i>generateFunctionImportUrl:</i> (<i>NSString *const</i>) <i>baseUrl</i> parameters: (<i>NSDictionary *const</i>) <i>parameters</i> on page 2014	Generates the URL that is required to execute the backend functionality that is mapped to the function import.
- (<i>NSMutableDictionary *</i>) <i>getWritableParameters</i> on page 2014	Creates a dictionary of property values (ODataPropertyValue...) that can be used as function import parameters.
- (<i>id</i>) <i>initWithName:</i> (<i>NSString *const</i>) <i>newName</i> on page 2014	Creates a function import with the name specified.

generateFunctionImportUrl:parameters: method

Generates the URL that is required to execute the backend functionality that is mapped to the function import.

Syntax

```
- (NSString *) generateFunctionImportUrl : (NSString *const)
baseUri parameters : (NSDictionary *const) parameters
```

Remarks

The method also generates the parameter part of the Function Import URL. For example:
http://www.example.com/demo.svc/FunctionImportName?
parameter='value'&numeric_param=123

getWritableParameters method

Creates a dictionary of property values (ODataPropertyValue...) that can be used as function import parameters.

Syntax

```
- (NSMutableDictionary *) getWritableParameters
```

Remarks

Set the rawValue property to the value you would like to send as a parameter when executing a function import. for example, the metadata defines the following parameters for the given function import: <Parameter name="name" type="Edm.String" mode="In"> <Parameter name="index" type="Edm.Int32" mode="In"> The method will return an NSMutableDictionary of writable parameters as ODataPropertyValue.... The name of the ODataPropertyValue... instance will be the name of the parameter.

initWithName: method

Creates a function import with the name specified.

Syntax

```
- (id) initWithName : (NSString *const) newName
```

ODataFunctionImportParameter class

OData Function Import Parameter class.

Syntax

```
@interface ODataFunctionImportParameter : NSObject
<NSCoding>
```

Members

All members of ODataFunctionImportParameter, including inherited members. **Methods**

Method	Description
- (id) initWithMetaInfo: (const ODataPropertyInfo *) newMetaInfo on page 2015	

initWithMetaInfo: method

Syntax

```
- (id) initWithMetaInfo : (const ODataPropertyInfo *)
```

newMetaInfo

ODataFunctionImportResultParser class

Parses the result payload xml of a function import.

Syntax

```
@interface ODataFunctionImportResultParser :
    ODataGenericParser
```

Members

All members of ODataFunctionImportResultParser, including inherited members. **Methods**

Method	Description
- (id) initWithFunctionImport: (const ODataFunctionImport *const) newFunctionImport on page 2015	

initWithFunctionImport: method

Syntax

```
- (id) initWithFunctionImport : (const ODataFunctionImport
*const) newFunctionImport
```

ODataGenericParser class

Syntax

```
@interface ODataGenericParser : NSObject
<NSXMLParserDelegate> <ODataParserDelegate>
```

Derived classes

- *ODataDataParser* on page 2003
- *ODataErrorXMLParser* on page 2012
- *ODataFunctionImportResultParser* on page 2015

- *ODataMetaDocumentParser* on page 2022
- *ODataServiceDocumentParser* on page 2048
- *OpenSearchDescriptionXMLParser* on page 2052

Members

All members of *ODataGenericParser*, including inherited members. **Methods**

Method	Description
- (void) <i>abortParsing</i> on page 2017	
- (void) <i>characters: (NSString *const) string</i> on page 2017	
- (void) <i>endDocument</i> on page 2017	
- (void) <i>endElement: (NSString *const) elementName namespaceURI: (NSString *const) namespaceURI</i> on page 2017	
- (id) <i>init</i> on page 2017	
- (void) <i>parse: (NSData *const) content</i> on page 2017	Parses the passed data as XML.
- (void) <i>parseContentsOfURL: (NSURL *const) url</i> on page 2018	Parses the data that will be downloaded from the passed URL as XML.
- (void) <i>parser: (NSXMLParser *) parser didEndElement: (NSString *) elementName namespaceURI: (NSString *) namespaceURI qualifiedName: (NSString *) qName</i> on page 2018	
- (void) <i>parser: (NSXMLParser *) parser didStartElement: (NSString *) elementName namespaceURI: (NSString *) namespaceURI qualifiedName: (NSString *) qualifiedName attributes: (NSDictionary *) attributeDict</i> on page 2018	
- (void) <i>parser: (NSXMLParser *) parser foundCharacters: (NSString *) string</i> on page 2018	
- (void) <i>parserDidEndDocument: (NSXMLParser *) parser</i> on page 2018	
- (void) <i>parserDidStartDocument: (NSXMLParser *) parser</i> on page 2018	

Method	Description
- (void) <i>setDoProcessPrefixes:</i> (BOOL) <i>processPrefixes</i> on page 2018	
- (void) <i>startDocument</i> on page 2019	
- (void) <i>startElement:</i> (NSString *const) <i>elementName</i> <i>namespaceURI:</i> (NSString *const) <i>namespaceURI</i> <i>attributes:</i> (NSDictionary *const) <i>attributes</i> on page 2019	

abortParsing method*Syntax*

```
- (void) abortParsing
```

characters: method*Syntax*

```
- (void) characters : (NSString *const) string
```

endDocument method*Syntax*

```
- (void) endDocument
```

endElement:namespaceURI: method*Syntax*

```
- (void) endElement : (NSString *const) elementName  
namespaceURI : (NSString *const) namespaceURI
```

init method*Syntax*

```
- (id) init
```

parse: method

Parses the passed data as XML.

Syntax

```
- (void) parse : (NSData *const) content
```

parseContentsOfURL: method

Parses the data that will be downloaded from the passed URL as XML.

Syntax

```
- (void) parseContentsOfURL : (NSURL *const) url
```

parser:didEndElement:namespaceURI:qualifiedName: method

Syntax

```
- (void) parser : (NSXMLParser *) parser didEndElement :  
(NSString *) elementName namespaceURI : (NSString *) namespaceURI  
qualifiedName : (NSString *) qName
```

parser:didStartElement:namespaceURI:qualifiedName:attributes: method

Syntax

```
- (void) parser : (NSXMLParser *) parser didStartElement :  
(NSString *) elementName namespaceURI : (NSString *) namespaceURI  
qualifiedName : (NSString *) qualifiedName attributes :  
(NSDictionary *) attributeDict
```

parser:foundCharacters: method

Syntax

```
- (void) parser : (NSXMLParser *) parser foundCharacters :  
(NSString *) string
```

parserDidEndDocument: method

Syntax

```
- (void) parserDidEndDocument : (NSXMLParser *) parser
```

parserDidStartDocument: method

Syntax

```
- (void) parserDidStartDocument : (NSXMLParser *) parser
```

setDoProcessPrefixes: method

Syntax

```
- (void) setDoProcessPrefixes : (BOOL) processPrefixes
```

startDocument method**Syntax**

```
- (void) startDocument
```

startElement:namespaceURI:attributes: method**Syntax**

```
- (void) startElement : (NSString *const) elementName
namespaceURI : (NSString *const) namespaceURI attributes :
(NSDictionary *const) attributes
```

ODataIconInfo class

icon information

Syntax

```
@interface ODataIconInfo : NSObject <NSCoding>
```

Members

All members of ODataIconInfo, including inherited members. **Methods**

Method	Description
- (id) initWithUrl: (NSString *const) newUrl on page 2019	
- (id) initWithUrl: (NSString *const) newUrl andWidth: (const size_t) newWidth andHeight: (const size_t) newHeight on page 2019	

initWithUrl: method**Syntax**

```
- (id) initWithUrl : (NSString *const) newUrl
```

initWithUrl:andWidth:andHeight: method**Syntax**

```
- (id) initWithUrl : (NSString *const) newUrl andWidth :
(const size_t) newWidth andHeight : (const size_t) newHeight
```

ODataLink class
 OData Link (base)

Syntax

```
@interface ODataLink : NSObject <NSCoding>
```

Derived classes

- *ODataActionLink* on page 1999
- *ODataMediaResourceLink* on page 2021
- *ODataRelatedLink* on page 2044

Members

All members of ODataLink, including inherited members. **Methods**

Method	Description
- (id) initWithHRef: (NSString *const) newHRef on page 2020	
- (id) initWithHRef: (NSString *const) newHRef andLinkRel: (NSString *const) newRel on page 2021	
- (id) initWithHRef: (NSString *const) newHRef andLinkRel: (NSString *const) newRel andLinkType: (NSString *const) newType on page 2021	
- (id) initWithHRef: (NSString *const) newHRef andLinkRel: (NSString *const) newRel andLinkType: (NSString *const) newType andLinkTitle: (NSString *const) newTitle on page 2021	
- (id) initWithHRef: (NSString *const) newHRef andLinkRel: (NSString *const) newRel andLinkType: (NSString *const) newType andLinkTitle: (NSString *const) newTitle andSemantic: (const enum TEN_LINK_SEMANTICS) newSemantic on page 2021	

initWithHRef: method

Syntax

```
- (id) initWithHRef : (NSString *const) newHRef
```

*initWithHRef:andLinkRel: method***Syntax**

```
- (id) initWithHRef : (NSString *const) newHRef andLinkRel : (
NSString *const) newRel
```

*initWithHRef:andLinkRel:andLinkType: method***Syntax**

```
- (id) initWithHRef : (NSString *const) newHRef andLinkRel : (
NSString *const) newRel andLinkType : (NSString *const)
newType
```

*initWithHRef:andLinkRel:andLinkType:andLinkTitle: method***Syntax**

```
- (id) initWithHRef : (NSString *const) newHRef andLinkRel : (
NSString *const) newRel andLinkType : (NSString *const) newType
andLinkTitle : (NSString *const) newTitle
```

*initWithHRef:andLinkRel:andLinkType:andLinkTitle:andSemantic: method***Syntax**

```
- (id) initWithHRef : (NSString *const) newHRef andLinkRel : (
NSString *const) newRel andLinkType : (NSString *const) newType
andLinkTitle : (NSString *const) newTitle andSemantic : (const
enum TEN_LINK_SEMANTICS) newSemantic
```

ODataMediaResourceLink class

OData Media Resource Link Contains the media link resource and the concurrency token (m:etag) if present.

Syntax

```
@interface ODataMediaResourceLink : ODataLink
```

Base class

- *ODataLink* on page 2020

Members

All members of ODataMediaResourceLink, including inherited members. **Inherited members from ODataLink**

Member	Description
- (id) initWithHRef: (NSString *const) newHRef on page 2020	
- (id) initWithHRef: (NSString *const) newHRef andLinkRel: (NSString *const) newRel on page 2021	
- (id) initWithHRef: (NSString *const) newHRef andLinkRel: (NSString *const) newRel andLinkType: (NSString *const) newType on page 2021	
- (id) initWithHRef: (NSString *const) newHRef andLinkRel: (NSString *const) newRel andLinkType: (NSString *const) newType andLinkTitle: (NSString *const) newTitle on page 2021	
- (id) initWithHRef: (NSString *const) newHRef andLinkRel: (NSString *const) newRel andLinkType: (NSString *const) newType andLinkTitle: (NSString *const) newTitle andSemantic: (const enum TEN_LINK_SEMANTICS) newSemantic on page 2021	

ODataMetaDocumentParser class

Parses and matches the schema with the service document and its collections.

Syntax

```
@interface ODataMetaDocumentParser : ODataGenericParser
```

Members

All members of ODataMetaDocumentParser, including inherited members. **Methods**

Method	Description
- (id) initWithServiceDocument: (ODataServiceDocument *const) newServiceDocument on page 2023	

Usage

The parser creates the schema of the input service document's collections.

```
{ ODataMetaDocumentParser* metaDocParser =
[[[ODataMetaDocumentParser alloc] initWithServiceDocument:
serviceDocument] autorelease]; [metaDocParser parse:
```

```
content_in]; } (ODataParserException* e) { //error handling
code... }
```

initWithServiceDocument: method

Syntax

```
- (id) initWithServiceDocument : (ODataServiceDocument
*const) newServiceDocument
```

ODataParserDelegate protocol

Syntax

```
@protocol ODataParserDelegate
```

Derived classes

- *ODataGenericParser* on page 2015

Members

All members of ODataParserDelegate, including inherited members. **Methods**

Method	Description
- (void) characters: (NSString *const) string on page 2023	
- (void) endDocument on page 2024	
- (void) endElement: (NSString *const) element-Name namespaceURI: (NSString *const) namespaceURI on page 2024	
- (void) startDocument on page 2024	
- (void) startElement: (NSString *const) element-Name namespaceURI: (NSString *const) namespaceURI attributes: (NSDictionary *const) attributes on page 2024	

characters: method

Syntax

```
- (void) characters : (NSString *const) string
```

endDocument method

Syntax

- (void) endDocument

endElement:namespaceURI: method

Syntax

- (void) endElement : (NSString *const) **elementName**
namespaceURI : (NSString *const) **namespaceURI**

startDocument method

Syntax

- (void) startDocument

startElement:namespaceURI:attributes: method

Syntax

- (void) startElement : (NSString *const) **elementName**
namespaceURI : (NSString *const) **namespaceURI** attributes :
(NSDictionary *const) **attributes**

ODataParserException class

ODataParserException.

Syntax

```
@interface ODataParserException : NSEnvironment
```

Members

All members of ODataParserException, including inherited members. **Methods**

Method	Description
- (id) initWithError: (NSString *) error_in_detailedError: (NSString *) details_in on page 2025	
- (id) initWithError: (NSString *) error_in_detailedError: (NSString *) details_in statusCode: (NSInteger) statusCode_in on page 2025	

*init method***Syntax**

```
- (id) init
```

*initWithError:detailedError: method***Syntax**

```
- (id) initWithError : (NSString *) error_in detailedError : (
NSString *) details_in
```

*initWithError:detailedError:statusCode: method***Syntax**

```
- (id) initWithError : (NSString *) error_in detailedError : (
NSString *) details_in statusCode : (NSInteger) statusCode_in
```

ODataPropertyInfo class

Property information list of attributes: 7.1.5 OData Metadata Document + 3.1.9 Properties.

Syntax

```
@interface ODataPropertyInfo : NSObject <NSCoding>
```

Members

All members of ODataPropertyInfo, including inherited members. **Methods**

Method	Description
- (void) addChildPropertyInfo: (const ODataPropertyInfo *const) child on page 2026	
- (ODataPropertyInfo *const) getPropertyInfoByPath: (NSString *const) path on page 2026	Returns a pointer to a writable property info by path example path: "items\description\lang_code".
- (id) initWithName: (NSString *const) propName andPropEdmType: (const enum TEN_EDM_TYPES) propEdmType on page 2026	
- (BOOL) isCreatable on page 2026	
- (BOOL) isFilterable on page 2026	
- (BOOL) isKey on page 2027	

Method	Description
- (BOOL) <i>isNullable</i> on page 2027	
- (BOOL) <i>isSearchable</i> on page 2027	
- (BOOL) <i>isServerGenerated</i> on page 2027	
- (BOOL) <i>isUpdatable</i> on page 2027	
- (BOOL) <i>isVisibleInDetail</i> on page 2027	
- (BOOL) <i>isVisibleInList</i> on page 2027	

addChildPropertyInfo: method

Syntax

```
- (void) addChildPropertyInfo : (const ODataPropertyInfo
*const) child
```

getPropertyInfoByPath: method

Returns a pointer to a writable property info by path example path: "items\description\nlang_code".

Syntax

```
- (ODataPropertyInfo *const) getPropertyInfoByPath :
(NSString *const) path
```

initWithName:andPropEdmType: method

Syntax

```
- (id) initWithName : (NSString *const) propName
andPropEdmType : (const enum TEN_EDM_TYPES) propEdmType
```

isCreatable method

Syntax

```
- (BOOL) isCreatable
```

isFilterable method

Syntax

```
- (BOOL) isFilterable
```

*isKey method***Syntax**

```
- (BOOL) isKey
```

*isNullable method***Syntax**

```
- (BOOL) isNullable
```

*isSearchable method***Syntax**

```
- (BOOL) isSearchable
```

*isServerGenerated method***Syntax**

```
- (BOOL) isServerGenerated
```

*isUpdatable method***Syntax**

```
- (BOOL) isUpdatable
```

*isVisibleInDetail method***Syntax**

```
- (BOOL) isVisibleInDetail
```

*isVisibleInList method***Syntax**

```
- (BOOL) isVisibleInList
```

ODataPropertyValueBinary class

Binary.

Syntax

```
@interface ODataPropertyValueBinary :
    ODataPropertyValueObject
```

Base class

- *ODataPropertyValueObject* on page 2039

Members

All members of *ODataPropertyValueBinary*, including inherited members. **Methods**

Method	Description
- (<i>NSMutableData *</i>) <i>getBinaryData</i> on page 2028	Decodes the stored base64 string and returns the decoded data (mutable)
- (<i>void</i>) <i>setBinaryData: (NSData *) newValue</i> on page 2028	Base64 encodes the passed data and stores the result as string.

Inherited members from *ODataPropertyValueObject*

Member	Description
- (<i>NSString *const</i>) <i>getDefaultValue</i> on page 2040	Returns the default value of the given EDM type.
- (<i>NSString *const</i>) <i>getHTMLEncodedValue</i> on page 2040	Returns the HTML encoded value of the stored value.
- (<i>id</i>) <i>initWithPropertyInfo: (const ODataPropertyInfo *const) propInfo</i> on page 2040	
- (<i>id</i>) <i>initWithPropertyInfo: (const ODataPropertyInfo *const) propInfo andValue: (NSString *const) initialValue</i> on page 2041	
- (<i>BOOL</i>) <i>isValid</i> on page 2041	Checks if the object stores a valid value.

getBinaryData method

Decodes the stored base64 string and returns the decoded data (mutable)

Syntax

```
- (NSMutableData *) getBinaryData
```

setBinaryData: method

Base64 encodes the passed data and stores the result as string.

Syntax

```
- (void) setBinaryData : (NSData *) newValue
```

ODataPropertyValueBoolean class

Boolean.

Syntax

```
@interface ODataPropertyValueBoolean :
ODataPropertyValueObject
```

Base class

- *ODataPropertyValueObject* on page 2039

MembersAll members of *ODataPropertyValueBoolean*, including inherited members. **Methods**

Method	Description
- (<i>NSNumber *</i>) <i>getBooleanValue</i> on page 2029	Since OData can define a nullable bool property that means the return type BOOL would not be sufficient.
- (<i>void</i>) <i>setBooleanValue:(NSNumber *) newValue</i> on page 2030	

Inherited members from ODataPropertyValueObject

Member	Description
- (<i>NSString *const</i>) <i>getDefaultValue</i> on page 2040	Returns the default value of the given EDM type.
- (<i>NSString *const</i>) <i>getHTMLEncodedValue</i> on page 2040	Returns the HTML encoded value of the stored value.
- (<i>id</i>) <i>initWithPropertyInfo:(const ODataPropertyInfo *const) propInfo</i> on page 2040	
- (<i>id</i>) <i>initWithPropertyInfo:(const ODataPropertyInfo *const) propInfo andValue:(NSString *const) initialValue</i> on page 2041	
- (<i>BOOL</i>) <i>isValid</i> on page 2041	Checks if the object stores a valid value.

***getBooleanValue* method**

Since OData can define a nullable bool property that means the return type BOOL would not be sufficient.

Syntax

```
- (NSNumber *) getBooleanValue
```

Remarks

Therefore the function returns a boxed bool value (with values YES/NO) or nil, if the property value is nullable and stores "null".

setBooleanValue: method

Syntax

- (void) setBooleanValue : (NSNumber *) **newValue**

ODataPropertyValueComplex class

Complex value.

Syntax

```
@interface ODataPropertyValueComplex :
    ODataPropertyValueObject
```

Base class

- *ODataPropertyValueObject* on page 2039

Members

All members of ODataPropertyValueComplex, including inherited members. **Methods**

Method	Description
- (NSString *const) <i>getDefaultValue</i> on page 2031	Returns the default value of the given EDM type.
- (NSString *const) <i>getHTMLEncodedValue</i> on page 2031	Returns the HTML encoded value of the stored value.

Inherited members from ODataPropertyValueObject

Member	Description
- (id) <i>initWithPropertyInfo: (const ODataPropertyInfo *const) propInfo</i> on page 2040	
- (id) <i>initWithPropertyInfo: (const ODataPropertyInfo *const) propInfo andValue: (NSString *const) initialValue</i> on page 2041	
- (BOOL) <i>isValid</i> on page 2041	Checks if the object stores a valid value.

getDefaultValue method

Returns the default value of the given EDM type.

Syntax

```
- (NSString *const) getDefaultValue
```

getHTMLEncodedValue method

Returns the HTML encoded value of the stored value.

Syntax

```
- (NSString *const) getHTMLEncodedValue
```

Remarks

Required by the XML serializer.

ODataPropertyValueDateTime class

DateTime.

Syntax

```
@interface ODataPropertyValueDateTime :  
ODataPropertyValueObject
```

Base class

- *ODataPropertyValueObject* on page 2039

Derived classes

- *ODataPropertyValueDateTimeOffset* on page 2032

Members

All members of ODataPropertyValueDateTime, including inherited members. **Methods**

Method	Description
- (NSDate *) getDate Value on page 2032	
- (void) setDate Value: (NSDate *) new Value on page 2032	

Inherited members from ODataPropertyValueObject

Member	Description
- (<i>NSString *const</i>) <i>getDefaultValue</i> on page 2040	Returns the default value of the given EDM type.
- (<i>NSString *const</i>) <i>getHTMLEncodedValue</i> on page 2040	Returns the HTML encoded value of the stored value.
- (<i>id</i>) <i>initWithPropertyInfo:(const ODataPropertyInfo *const) propInfo</i> on page 2040	
- (<i>id</i>) <i>initWithPropertyInfo:(const ODataPropertyInfo *const) propInfo andValue:(NSString *const) initialValue</i> on page 2041	
- (<i>BOOL</i>) <i>isValid</i> on page 2041	Checks if the object stores a valid value.

getDateValue method**Syntax**

```
- (NSDate *) getDateValue
```

setValue: method**Syntax**

```
- (void) setValue : (NSDate *) newValue
```

ODataPropertyValueDateTimeOffset class

Edm.DateTimeOffset.

Syntax

```
@interface ODataPropertyValueDateTimeOffset :
    ODataPropertyValueDateTime
```

Base class

- *ODataPropertyValueDateTime* on page 2031

Members

All members of *ODataPropertyValueDateTimeOffset*, including inherited members.

Inherited members from *ODataPropertyValueDateTime*

Member	Description
- (<i>NSDate *</i>) <i>getDateValue</i> on page 2032	

Member	Description
- (void) <i>setValue</i> : (NSDate *) <i>newValue</i> on page 2032	

Inherited members from `ODataPropertyValueObject`

Member	Description
- (NSString *const) <i>getDefaultValue</i> on page 2040	Returns the default value of the given EDM type.
- (NSString *const) <i>getHTMLEncodedValue</i> on page 2040	Returns the HTML encoded value of the stored value.
- (id) <i>initWithPropertyInfo</i> : (const ODataPropertyInfo *const) <i>propInfo</i> on page 2040	
- (id) <i>initWithPropertyInfo</i> : (const ODataPropertyInfo *const) <i>propInfo</i> and <i>Value</i> : (NSString *const) <i>initialValue</i> on page 2041	
- (BOOL) <i>isValid</i> on page 2041	Checks if the object stores a valid value.

`ODataPropertyValueDecimal` class

Decimal See the following for more details on certain limitations: <http://social.msdn.microsoft.com/Forums/en/adodotnetdataservices/thread/832edcc7-d6ef-4551-bc81-98efb15d9ac0> XMLSCHEMA2: <http://www.w3.org/TR/2001/REC-xmlschema-2-20010502/#decimal> The Library limitations since it uses `NSDecimalNumber`: An instance can represent any number that can be expressed as mantissa x 10^{exponent} where mantissa is a decimal integer up to 38 digits long, and exponent is an integer from -128 through 127.

Syntax

```
@interface ODataPropertyValueDecimal :
ODataPropertyValueObject
```

Base class

- `ODataPropertyValueObject` on page 2039

Members

All members of `ODataPropertyValueDecimal`, including inherited members. **Methods**

Method	Description
- (<i>NSDecimalNumber *</i>) <i>getDecimalValue</i> on page 2034	
- (<i>void</i>) <i>setDecimalValue</i> : (<i>NSDecimalNumber *</i>) <i>newValue</i> on page 2034	

Inherited members from *ODataPropertyValueObject*

Member	Description
- (<i>NSString *const</i>) <i>getDefaultValue</i> on page 2040	Returns the default value of the given EDM type.
- (<i>NSString *const</i>) <i>getHTMLEncodedValue</i> on page 2040	Returns the HTML encoded value of the stored value.
- (<i>id</i>) <i>initWithPropertyInfo</i> : (<i>const ODataPropertyInfo *const</i>) <i>propInfo</i> on page 2040	
- (<i>id</i>) <i>initWithPropertyInfo</i> : (<i>const ODataPropertyInfo *const</i>) <i>propInfo</i> and <i>Value</i> : (<i>NSString *const</i>) <i>initialValue</i> on page 2041	
- (<i>BOOL</i>) <i>isValid</i> on page 2041	Checks if the object stores a valid value.

Usage

That means Precision and Scale attributes are limited to 38. That is because Precision is defined as: "a positive integer that specifies the maximum number of decimal digits that an instance of the decimal type can have, both to the left and to the right of the decimal point.

getDecimalValue method

Syntax

```
- (NSDecimalNumber *) getDecimalValue
```

setDecimalValue: method

Syntax

```
- (void) setDecimalValue : (NSDecimalNumber *) newValue
```

ODataPropertyValueDouble class

Double.

Syntax

```
@interface ODataPropertyValueDouble :
ODataPropertyValueObject
```

Base class

- *ODataPropertyValueObject* on page 2039

MembersAll members of *ODataPropertyValueDouble*, including inherited members. **Methods**

Method	Description
- (<i>NSNumber *</i>) <i>getDouble Value</i> on page 2035	Since OData can define a nullable double property that means the return type double would not be sufficient.
- (<i>void</i>) <i>setDouble Value: (NSNumber *) new Value</i> on page 2036	

Inherited members from ODataPropertyValueObject

Member	Description
- (<i>NSString *const</i>) <i>getDefault Value</i> on page 2040	Returns the default value of the given EDM type.
- (<i>NSString *const</i>) <i>getHTMLEncoded Value</i> on page 2040	Returns the HTML encoded value of the stored value.
- (<i>id</i>) <i>initWithPropertyInfo: (const ODataPropertyInfo *const) propInfo</i> on page 2040	
- (<i>id</i>) <i>initWithPropertyInfo: (const ODataPropertyInfo *const) propInfo and Value: (NSString *const) initialValue</i> on page 2041	
- (<i>BOOL</i>) <i>isValid</i> on page 2041	Checks if the object stores a valid value.

getDouble Value method

Since OData can define a nullable double property that means the return type double would not be sufficient.

Syntax

```
- (NSNumber *) getDoubleValue
```

Remarks

Therefore the function returns a boxed double value or nil, if the property value is nullable and stores "null".

setDoubleValue: method

Syntax

- (void) setDoubleValue : (NSNumber *) **newValue**

ODataPropertyValueFactory class

Property value factory Creates the proper property value object instance based on the incoming property info.

Syntax

@interface ODataPropertyValueFactory : NSObject

Members

All members of ODataPropertyValueFactory, including inherited members. **Methods**

Method	Description
+ (ODataPropertyValueObject *) createPropertyValueFromPropertyInfoWithValue:(const ODataPropertyInfo *const) propInfo initialValue:(NSString *const) initialValue creationFlags:(const uint16_t) creationFlags customFactoryFunction:(PFNCUSTOMPROPERTYVALUEFROMPROPERTYINFOWITHVALUE) customFactoryFunction on page 2036	Creates a property value from its metadata if initial value is nil, the initWith...

createPropertyValueFromPropertyInfoWithValue:initialValue:creationFlags:customFactoryFunction: method

Creates a property value from its metadata if initial value is nil, the initWith...

Syntax

+ (ODataPropertyValueObject *)
 createPropertyValueFromPropertyInfoWithValue : (const
 ODataPropertyInfo *const) **propInfo** initialValue : (NSString
 *const) **initialValue** creationFlags : (const uint16_t) **creationFlags**
 customFactoryFunction :
 (PFNCUSTOMPROPERTYVALUEFROMPROPERTYINFOWITHVALUE)
customFactoryFunction

Remarks

method of the PropertyValuexxx object will set the default value of the object! the 4th parameter can be NULL, if no custom types/custom semantics are used

ODataPropertyValueGuid class
 GUID.
Syntax

```
@interface ODataPropertyValueGuid :
ODataPropertyValueObject
```

Base class

- *ODataPropertyValueObject* on page 2039

Members

All members of ODataPropertyValueGuid, including inherited members. **Inherited members from ODataPropertyValueObject**

Member	Description
- (<i>NSString *const</i>) <i>getDefaultValue</i> on page 2040	Returns the default value of the given EDM type.
- (<i>NSString *const</i>) <i>getHTMLEncodedValue</i> on page 2040	Returns the HTML encoded value of the stored value.
- (<i>id</i>) <i>initWithPropertyInfo:</i> (<i>const ODataPropertyInfo *const</i>) <i>propInfo</i> on page 2040	
- (<i>id</i>) <i>initWithPropertyInfo:</i> (<i>const ODataPropertyInfo *const</i>) <i>propInfo</i> and <i>Value:</i> (<i>NSString *const</i>) <i>initialValue</i> on page 2041	
- (<i>BOOL</i>) <i>isValid</i> on page 2041	Checks if the object stores a valid value.

ODataPropertyValueInt class

Int field value (Byte, SByte, Int16, Int32, Int64)

Syntax

```
@interface ODataPropertyValueInt :
ODataPropertyValueObject
```

Base class

- *ODataPropertyValueObject* on page 2039

Members

All members of `ODataPropertyValueInt`, including inherited members. **Methods**

Method	Description
- (<i>NSString *const</i>) <i>getHTMLEncodedValue</i> on page 2038	Returns the HTML encoded value of the stored value.
- (<i>NSNumber *</i>) <i>getIntValue</i> on page 2038	
- (<i>id</i>) <i>initWithPropertyInfo: (const ODataPropertyInfo *const) propInfo</i> on page 2039	
- (<i>id</i>) <i>initWithPropertyInfo: (const ODataPropertyInfo *const) propInfo andValue: (NSString *const) initialValue</i> on page 2039	
- (<i>void</i>) <i>setInt Value: (NSNumber *) new Value</i> on page 2039	
- (<i>void</i>) <i>setValue: (NSString *) new Value</i> on page 2039	

Inherited members from `ODataPropertyValueObject`

Member	Description
- (<i>NSString *const</i>) <i>getDefault Value</i> on page 2040	Returns the default value of the given EDM type.
- (<i>BOOL</i>) <i>isValid</i> on page 2041	Checks if the object stores a valid value.

***getHTMLEncodedValue* method**

Returns the HTML encoded value of the stored value.

Syntax

```
- (NSString *const) getHTMLEncodedValue
```

Remarks

Required by the XML serializer.

getIntValue* method*Syntax**

```
- (NSNumber *) getIntValue
```

*initWithPropertyInfo: method***Syntax**

```
- (id) initWithPropertyInfo : (const ODataPropertyInfo
*const) propInfo
```

*initWithPropertyInfo:andValue: method***Syntax**

```
- (id) initWithPropertyInfo : (const ODataPropertyInfo
*const) propInfo andValue : (NSString *const) initialValue
```

*setIntValue: method***Syntax**

```
- (void) setIntValue : (NSNumber *) newValue
```

*setValue: method***Syntax**

```
- (void) setValue : (NSString *) newValue
```

ODataPropertyValueObject class

Base field value.

Syntax

```
@interface ODataPropertyValueObject : NSObject
```

Derived classes

- *ODataPropertyValueBinary* on page 2027
- *ODataPropertyValueBoolean* on page 2029
- *ODataPropertyValueComplex* on page 2030
- *ODataPropertyValueDateTime* on page 2031
- *ODataPropertyValueDecimal* on page 2033
- *ODataPropertyValueDouble* on page 2035
- *ODataPropertyValueGuid* on page 2037
- *ODataPropertyValueInt* on page 2037
- *ODataPropertyValueSingle* on page 2041
- *ODataPropertyValueString* on page 2042
- *ODataPropertyValueTime* on page 2043

Members

All members of `ODataPropertyValueObject`, including inherited members. **Methods**

Method	Description
- (<i>NSString *const</i>) <i>getDefaultValue</i> on page 2040	Returns the default value of the given EDM type.
- (<i>NSString *const</i>) <i>getHTMLEncodedValue</i> on page 2040	Returns the HTML encoded value of the stored value.
- (<i>id</i>) <i>initWithPropertyInfo:</i> (<i>const ODataPropertyInfo *const</i>) <i>propInfo</i> on page 2040	
- (<i>id</i>) <i>initWithPropertyInfo:</i> (<i>const ODataPropertyInfo *const</i>) <i>propInfo</i> and <i>Value:</i> (<i>NSString *const</i>) <i>initialValue</i> on page 2041	
- (<i>BOOL</i>) <i>isValid</i> on page 2041	Checks if the object stores a valid value.

getDefaultValue method

Returns the default value of the given EDM type.

Syntax

```
- (NSString *const) getDefaultValue
```

getHTMLEncodedValue method

Returns the HTML encoded value of the stored value.

Syntax

```
- (NSString *const) getHTMLEncodedValue
```

Remarks

Required by the XML serializer.

*initWithPropertyInfo: method**Syntax*

```
- (id) initWithPropertyInfo : (const ODataPropertyInfo *const) propInfo
```

*initWithPropertyInfo:andValue: method***Syntax**

```
- (id) initWithPropertyInfo : (const ODataPropertyInfo
*const) propInfo andValue : (NSString *const) initialValue
```

isValid method

Checks if the object stores a valid value.

Syntax

```
- (BOOL) isValid
```

Remarks

: When validation is disabled, the return value is always YES!

ODataPropertyValueSingle class

Single.

Syntax

```
@interface ODataPropertyValueSingle :
ODataPropertyValueObject
```

Base class

- *ODataPropertyValueObject* on page 2039

Members

All members of ODataPropertyValueSingle, including inherited members. **Methods**

Method	Description
- (NSNumber *) <i>getSingle Value</i> on page 2042	Since OData can define a nullable single property that means the return type float would not be sufficient.
- (void) <i>setSingle Value: (NSNumber *) newValue</i> on page 2042	

Inherited members from ODataPropertyValueObject

Member	Description
- (NSString *const) <i>getDefault Value</i> on page 2040	Returns the default value of the given EDM type.

Member	Description
- (<i>NSString *const</i>) <i>getHTMLEncodedValue</i> on page 2040	Returns the HTML encoded value of the stored value.
- (<i>id</i>) <i>initWithPropertyInfo: (const ODataPropertyInfo *const) propInfo</i> on page 2040	
- (<i>id</i>) <i>initWithPropertyInfo: (const ODataPropertyInfo *const) propInfo andValue: (NSString *const) initialValue</i> on page 2041	
- (<i>BOOL</i>) <i>isValid</i> on page 2041	Checks if the object stores a valid value.

getSingleValue method

Since OData can define a nullable single property that means the return type float would not be sufficient.

Syntax

```
- (NSNumber *) getSingleValue
```

Remarks

Therefore the function returns a boxed float value or nil, if the property value is nullable and stores "null".

setSingleValue: method

Syntax

```
- (void) setSingleValue : (NSNumber *) newValue
```

ODataPropertyValueString class

String.

Syntax

```
@interface ODataPropertyValueString :  
ODataPropertyValueObject
```

Base class

- *ODataPropertyValueObject* on page 2039

Members

All members of *ODataPropertyValueString*, including inherited members. **Inherited members from *ODataPropertyValueObject***

Member	Description
- (<i>NSString *const</i>) <i>getDefaultValue</i> on page 2040	Returns the default value of the given EDM type.
- (<i>NSString *const</i>) <i>getHTMLEncodedValue</i> on page 2040	Returns the HTML encoded value of the stored value.
- (<i>id</i>) <i>initWithPropertyInfo:</i> (<i>const ODataPropertyInfo *const</i>) <i>propInfo</i> on page 2040	
- (<i>id</i>) <i>initWithPropertyInfo:</i> (<i>const ODataPropertyInfo *const</i>) <i>propInfo</i> and <i>Value:</i> (<i>NSString *const</i>) <i>initialValue</i> on page 2041	
- (<i>BOOL</i>) <i>isValid</i> on page 2041	Checks if the object stores a valid value.

ODataPropertyValueTime class

Edm.Time.

Syntax

```
@interface ODataPropertyValueTime :
ODataPropertyValueObject
```

Base class

- *ODataPropertyValueObject* on page 2039

Members

All members of *ODataPropertyValueTime*, including inherited members. **Methods**

Method	Description
- (<i>ODataDuration *</i>) <i>getTimeValue</i> on page 2044	Gets the time duration value.
- (<i>void</i>) <i>setTimeValue:</i> (<i>const ODataDuration *</i>) <i>newValue</i> on page 2044	Sets the time duration value using <i>ODataDuration</i> .

Inherited members from *ODataPropertyValueObject*

Member	Description
- (<i>NSString *const</i>) <i>getDefaultValue</i> on page 2040	Returns the default value of the given EDM type.
- (<i>NSString *const</i>) <i>getHTMLEncodedValue</i> on page 2040	Returns the HTML encoded value of the stored value.

Member	Description
- (id) initWithPropertyInfo: (const ODataPropertyInfo *const) propInfo on page 2040	
- (id) initWithPropertyInfo: (const ODataPropertyInfo *const) propInfo andValue: (NSString *const) initialValue on page 2041	
- (BOOL) isValid on page 2041	Checks if the object stores a valid value.

getTimeValue method

Gets the time duration value.

Syntax

```
- (ODataDuration *) getTimeValue
```

setTimeValue: method

Sets the time duration value using ODataDuration.

Syntax

```
- (void) setTimeValue : (const ODataDuration *) newValue
```

ODataRelatedLink class

OData Related Link When the payload is downloaded from the address stored by the href property, parse the entries with the entity schema that belongs to the collection stored by the targetCollection property of this class!

Syntax

```
@interface ODataRelatedLink : ODataLink
```

Base class

- *ODataLink* on page 2020

Members

All members of ODataRelatedLink, including inherited members. **Methods**

Method	Description
- (id) initWithHRef: (NSString *const) newHRef andLinkRel: (NSString *const) newRel on page 2045	

Method	Description
- (id) initWithHRef: (NSString *const) newHRef andLinkRel: (NSString *const) newRel andLinkType: (NSString *const) newType on page 2045	
- (id) initWithHRef: (NSString *const) newHRef andLinkRel: (NSString *const) newRel andLinkType: (NSString *const) newType andLinkTitle: (NSString *const) newTitle on page 2045	
- (id) initWithHRef: (NSString *const) newHRef andLinkRel: (NSString *const) newRel andLinkType: (NSString *const) newType andLinkTitle: (NSString *const) newTitle andSemantic: (const enum TEN_LINK_SEMANTICS) newSemantic on page 2046	

Inherited members from ODataLink

Member	Description
- (id) initWithHRef: (NSString *const) newHRef on page 2020	

initWithHRef:andLinkRel: method

Syntax

```
- (id) initWithHRef : (NSString *const) newHRef andLinkRel : (NSString *const) newRel
```

initWithHRef:andLinkRel:andLinkType: method

Syntax

```
- (id) initWithHRef : (NSString *const) newHRef andLinkRel : (NSString *const) newRel andLinkType : (NSString *const) newType
```

initWithHRef:andLinkRel:andLinkType:andLinkTitle: method

Syntax

```
- (id) initWithHRef : (NSString *const) newHRef andLinkRel : (NSString *const) newRel andLinkType : (NSString *const) newType andLinkTitle : (NSString *const) newTitle
```

initWithHref:andLinkRel:andLinkType:andLinkTitle:andSemantic: method

Syntax

```
- (id) initWithHref : (NSString *const) newHref andLinkRel : (NSString *const) newRel andLinkType : (NSString *const) newType andLinkTitle : (NSString *const) newTitle andSemantic : (const enum TEN_LINK_SEMANTICS) newSemantic
```

ODataSchema class

OData Schema.

Syntax

```
@interface ODataSchema : NSObject <NSCoding>
```

Members

All members of ODataSchema, including inherited members. **Methods**

Method	Description
- (BOOL) addWorkspace: (const ODataWorkspace *const) newWorkspace on page 2047	
- (ODataCollection *) getCollectionByName: (NSString *const) collectionName on page 2047	returns a collection by name (href)
- (ODataCollection *) getCollectionByName: (NSString *const) collectionName workspaceOfCollection: (ODataWorkspace **) workspaceOfCollection on page 2047	returns a collection by name (href) and its workspace, if required.
- (NSArray *) getWorkspacesBySemantic: (const enum TEN_WORKSPACE_SEMANTICS) workspaceSemantic on page 2047	returns an array of workspaces (ODataWorkspace instances) by semantic, if available, returns nil otherwise
- (id) init on page 2047	
- (void) setOpenSearchDescriptionForCollection: (NSString *const) collectionName openSearchDescription: (const OpenSearchDescription *const) openSearchDescription on page 2048	Adds an OpenSearchDescription instance to the collection.

*addWorkspace: method**Syntax*

```
- (BOOL) addWorkspace : (const ODataWorkspace *const)
```

```
newWorkspace
```

getCollectionByName: method

returns a collection by name (href)

Syntax

```
- (ODataCollection *) getCollectionByName : (NSString
```

```
*const) collectionName
```

getCollectionByName:workspaceOfCollection: method

returns a collection by name (href) and its workspace, if required.

Syntax

```
- (ODataCollection *) getCollectionByName : (NSString
```

```
*const) collectionName workspaceOfCollection : (ODataWorkspace
```

```
** ) workspaceOfCollection
```

Remarks

If not, pass nil.

getWorkspacesBySemantic: method

returns an array of workspaces (ODataWorkspace instances) by semantic, if available, returns nil otherwise

Syntax

```
- (NSArray *) getWorkspacesBySemantic : (const enum
```

```
TEN_WORKSPACE_SEMANTICS) workspaceSemantic
```

*init method**Syntax*

```
- (id) init
```

setOpenSearchDescriptionForCollection:openSearchDescription: method

Adds an OpenSearchDescription instance to the collection.

Syntax

```
- (void) setOpenSearchDescriptionForCollection : (NSString *const) collectionName openSearchDescription : (const OpenSearchDescription *const) openSearchDescription
```

ODataServiceDocument class

Service Document class.

Syntax

```
@interface ODataServiceDocument : NSObject <NSCoding>
```

Members

All members of ODataServiceDocument, including inherited members. **Methods**

Method	Description
- (id) <i>init</i> on page 2048	

init method

Syntax

```
- (id) init
```

ODataServiceDocumentParser class

Parses the service document xml and converts it to an Obj-C service document object.

Syntax

```
@interface ODataServiceDocumentParser : ODataGenericParser
```

Members

All members of ODataServiceDocumentParser, including inherited members. **Methods**

Method	Description
- (id) <i>init</i> on page 2049	

Usage

The service document instance can be accessed via the "serviceDocument" property of the parser after parsing. `ODataServiceDocument* svcDoc = nil;`

```
{ ODataServiceDocumentParser* svcDocParser =
```

```
[[[ODataServiceDocumentParser alloc] init] autorelease];
[svcDocParser parse: content_in]; svcDoc =
[svcDocParser.serviceDocument retain]; }
(ODataParserException* e) { //error handling code... }
```

*init method***Syntax**

```
- (id) init
```

*ODataSubscriptionInfo class***Syntax**

```
@interface ODataSubscriptionInfo : NSObject
```

Members

All members of ODataSubscriptionInfo, including inherited members. **Methods**

Method	Description
- (id) initWithCollection: (const ODataCollection *const) newCollection on page 2049	subscribe to a collection
- (id) initWithCollection: (const ODataCollection *const) newCollection andEntry: (const ODataEntry *const) newEntry on page 2049	subscribe to a collection's entry

initWithCollection: method

subscribe to a collection

Syntax

```
- (id) initWithCollection : (const ODataCollection *const)
newCollection
```

initWithCollection:andEntry: method

subscribe to a collection's entry

Syntax

```
- (id) initWithCollection : (const ODataCollection *const)
newCollection andEntry : (const ODataEntry *const) newEntry
```

ODataSubscriptionXML class

Contains the xml representation of a subscription info, the http method to be used and the headers that should be added to the http request when subscribing.

Syntax

```
@interface ODataSubscriptionXML : NSObject
```

Members

All members of ODataSubscriptionXML, including inherited members. **Methods**

Method	Description
- (id) <i>init</i> on page 2050	

init method

Syntax

```
- (id) init
```

ODataWorkspace class

OData Workspace.

Syntax

```
@interface ODataWorkspace : NSObject <NSCoding>
```

Members

All members of ODataWorkspace, including inherited members. **Methods**

Method	Description
- (BOOL) <i>addCollection</i> : (const ODataCollection *const) <i>newCollection</i> on page 2050	
- (id) <i>init</i> on page 2050	

addCollection: method

Syntax

```
- (BOOL) addCollection : (const ODataCollection *const) newCollection
```

init method

Syntax

```
- (id) init
```

OpenSearchDescription class

Open Search Description representation.

Syntax

```
@interface OpenSearchDescription : NSObject <NSCoding>
```

Members

All members of OpenSearchDescription, including inherited members. **Methods**

Method	Description
- (void) addUrlTemplate: (const OpenSearchDescriptionURLTemplate *const) newTemplate on page 2051	
- (id) init on page 2051	

addUrlTemplate: method**Syntax**

```
- (void) addUrlTemplate : (const  
OpenSearchDescriptionURLTemplate *const) newTemplate
```

init method**Syntax**

```
- (id) init
```

OpenSearchDescriptionURLTemplate class

Open Search template URL.

Syntax

```
@interface OpenSearchDescriptionURLTemplate : NSObject  
<NSCoding>
```

Members

All members of OpenSearchDescriptionURLTemplate, including inherited members.

Methods

Method	Description
- (NSString *) createUrlWithParameters: (NSDictionary *) parameters on page 2052	Creates an URL from the template URL assigning values to the parameters that appear in the template.

Method	Description
- (id) initWithUrlTemplate: (NSString *const) newUrlTemplate andType: (NSString *const) newType on page 2052	

createUrlWithParameters: method

Creates an URL from the template URL assigning values to the parameters that appear in the template.

Syntax

```
- (NSString *) createUrlWithParameters : (NSDictionary *) parameters
```

Remarks

The parameters are passed as a dictionary, the key is the parameter name, the value is the value of the parameter. The function URL encodes the parameter values. An exception is thrown if a mandatory parameter cannot be found in the dictionary.

initWithUrlTemplate:andType: method

Syntax

```
- (id) initWithUrlTemplate : (NSString *const) newUrlTemplate andType : (NSString *const) newType
```

OpenSearchDescriptionXMLParser class

Parses an OpenSearch description document and creates its ObjC representation that can be accessed via the openSearchDescription property of the class instance after parsing.

Syntax

```
@interface OpenSearchDescriptionXMLParser : ODataGenericParser
```

Members

All members of OpenSearchDescriptionXMLParser, including inherited members. **Methods**

Method	Description
- (id) init on page 2053	

Usage

```
OpenSearchDescription* osd = nil;
{ OpenSearchDescriptionXMLParser* osdParser =
[[[OpenSearchDescriptionXMLParser alloc] init] autorelease];
```

```
[osdParser parse: content_in]; osd =
[osdParser.openSearchDescription retain]; }
(ODataParserException* e) { //error handling... }
```

init method

Syntax

```
- (id) init
```

PerformanceAgent class

This class is responsible for management of performance counters.

Syntax

```
@interface PerformanceAgent : NSObject
```

Members

All members of PerformanceAgent, including inherited members. **Methods**

Method	Description
- (void) <i>disablePerformanceCounter</i> on page 2054	
- (void) <i>enablePerformanceCounter</i> on page 2054	
- (NSData *) <i>getHalfFile</i> : (NSString *) <i>file</i> <i>file-Size</i> : (long) <i>fileSize</i> on page 2054	
- (PerformanceCounter *) <i>getInterval</i> : (NSString *) <i>type</i> on page 2054	
- (NSString *) <i>getIntervalDataAsString</i> : (NSString *) <i>type</i> on page 2054	
- (NSString *) <i>getIntervalDescriptionAsString</i> : (NSString *) <i>type</i> on page 2055	
- (NSString *) <i>getMeasuredDataAsString</i> on page 2055	
- (NSString *) <i>getMeasuredDataAsStringDescription</i> on page 2055	
- (void) <i>saveEntryToFile</i> : (NSString *) <i>entry</i> on page 2055	

Method	Description
- (void) startInteractionStep: (NSString *) name on page 2055	Starts Interaction Step with specified Interactions name.
- (void) startInterval: (NSString *) type on page 2055	Starts specified Interval.
- (void) stopInteractionStep on page 2056	Stops Interaction Step with specified Interactions name.
- (void) stopInterval: (NSString *) type on page 2056	Stops specified Interval.
- (void) writeToConsole: (BOOL) writeToConsole on page 2056	Activate console logging.
- (void) writeToFile: (BOOL) writeToFile fileSize: (int) fileSize on page 2056	Activate logging into file.

*disablePerformanceCounter method**Syntax*

```
- (void) disablePerformanceCounter
```

*enablePerformanceCounter method**Syntax*

```
- (void) enablePerformanceCounter
```

*getHalfFile:fileSize: method**Syntax*

```
- (NSData *) getHalfFile : (NSString *) file fileSize : (long)
fileSize
```

*getInterval: method**Syntax*

```
- (PerformanceCounter *) getInterval : (NSString *) type
```

*getIntervalDataAsString: method**Syntax*

```
- (NSString *) getIntervalDataAsString : (NSString *) type
```

*getIntervalDescriptionAsString: method**Syntax*

```
- (NSString *) getIntervalDescriptionAsString : (NSString *)
```

type*getMeasuredDataAsString method**Syntax*

```
- (NSString *) getMeasuredDataAsString
```

*getMeasuredDataAsStringDescription method**Syntax*

```
- (NSString *) getMeasuredDataAsStringDescription
```

*saveEntryToFile: method**Syntax*

```
- (void) saveEntryToFile : (NSString *) entry
```

startInteractionStep: method

Starts Interaction Step with specified Interactions name.

Syntax

```
- (void) startInteractionStep : (NSString *) name
```

Parameters

- **name** – name of Interaction Step

startInterval: method

Starts specified Interval.

Syntax

```
- (void) startInterval : (NSString *) type
```

Parameters

- **type** – Intervals type

stopInteractionStep method

Stops Interaction Step with specified Interactions name.

Syntax

```
- (void) stopInteractionStep
```

Parameters

- **name** – name of Interaction Step

stopInterval: method

Stops specified Interval.

Syntax

```
- (void) stopInterval : (NSString *) type
```

Parameters

- **type** – Intervals type

writeToConsole: method

Activate console logging.

Syntax

```
- (void) writeToConsole : (BOOL) writeToConsole
```

Parameters

- **writeToConsole** – can be true or false

writeToFile:fileSize: method

Activate logging into file.

Syntax

```
- (void) writeToFile : (BOOL) writeToFile fileSize : (int) fileSize
```

Parameters

- **writeToConsole** – can be true or false
- **fileSize** – set size in KiloBytes of log file

*PerformanceCounter class***Syntax**

```
@interface PerformanceCounter : NSObject
```

Members

All members of PerformanceCounter, including inherited members. **Methods**

Method	Description
- (NSString *) <i>getCounterValue</i> : (NSString *) <i>kpiName</i> on page 2057	
- (NSString *) <i>getCurrentTime</i> on page 2057	
- (NSString *) <i>getIntervalDataAsString</i> on page 2057	
- (NSString *) <i>getIntervalDescriptionAsString</i> on page 2058	
- (NSString *) <i>getUserReadableResult</i> on page 2058	
- (void) <i>setCounterValue</i> : (NSString *) <i>kpiName</i> <i>kpiValue</i> : (NSString *) <i>kpiValue</i> on page 2058	
- (void) <i>startMeasurement</i> : (NSString *) <i>step</i> on page 2058	
- (void) <i>stopMeasurement</i> on page 2058	

*getCounterValue: method***Syntax**

```
- (NSString *) getCounterValue : (NSString *) kpiName
```

*getCurrentTime method***Syntax**

```
- (NSString *) getCurrentTime
```

*getIntervalDataAsString method***Syntax**

```
- (NSString *) getIntervalDataAsString
```

getIntervalDescriptionAsString method

Syntax

- (NSString *) getIntervalDescriptionAsString

getUserReadableResult method

Syntax

- (NSString *) getUserReadableResult

setCounterValue:kpiValue: method

Syntax

- (void) setCounterValue : (NSString *) **kpiName** kpiValue : (NSString *) **kpiValue**

startMeasurement: method

Syntax

- (void) startMeasurement : (NSString *) **step**

stopMeasurement method

Syntax

- (void) stopMeasurement

PerformanceUtil class

Syntax

@interface PerformanceUtil : NSObject

Members

All members of PerformanceUtil, including inherited members. **Methods**

Method	Description
+ (void) enableParserPerformanceLog: (BOOL) value_in on page 2059	
+ (BOOL) isParserPerfLogEnabled on page 2059	

enableParserPerformanceLog: method**Syntax**

```
+ (void) enableParserPerformanceLog : (BOOL) value_in
```

isParserPerfLogEnabled method**Syntax**

```
+ (BOOL) isParserPerfLogEnabled
```

ProgressDelegate protocol

Defines default delegate methods for upload and download progress notification.

Syntax

```
@protocol ProgressDelegate
```

Derived classes

- *NetworkQueue* on page 1996

Members

All members of ProgressDelegate, including inherited members. **Methods**

Method	Description
- (void) request: (id< Requesting >) request didReceiveBytes: (long long) bytes on page 2060	Delegate method called when the request receives data.
- (void) request: (id< Requesting >) request didSendBytes: (long long) bytes on page 2060	Delegate method called when the request sends data.
- (void) request: (id< Requesting >) request incrementDownloadSizeBy: (long long) newLength on page 2060	Delegate method called when the request needs to change the download content size.
- (void) request: (id< Requesting >) request incrementUploadSizeBy: (long long) newLength on page 2061	Delegate method called when the request needs to change the length of the content to be uploaded.
- (void) setProgress: (float) newProgress on page 2061	Delegate method called to update UIProgress-Views.

Usage

Protocol to be adapted by client classes to hook in for didReceiveBytes, didSendBytes, incrementDownloadSizeBy, and incrementUploadSizeBy delegates.

request:didReceiveBytes: method

Delegate method called when the request receives data.

Syntax

```
- (void) request : (id< Requesting >) request didReceiveBytes :  
( long long ) bytes
```

Parameters

- **request** – request object which received data.
- **bytes** – number of bytes received.

request:didSendBytes: method

Delegate method called when the request sends data.

Syntax

```
- (void) request : (id< Requesting >) request didSendBytes : (  
long long ) bytes
```

Parameters

- **request** – request object which sent the data.
- **bytes** – number of bytes sent. It can be a negative value, if the request has to remove the upload progress (that is, to run again).

request:incrementDownloadSizeBy: method

Delegate method called when the request needs to change the download content size.

Syntax

```
- (void) request : (id< Requesting >) request  
incrementDownloadSizeBy : ( long long ) newLength
```

Parameters

- **request** – request object which sent the data.
- **bytes** – number of bytes sent. It can be a negative value if the request has to remove the upload progress (that is, to run again).

request:incrementUploadSizeBy: method

Delegate method called when the request needs to change the length of the content to be uploaded.

Syntax

```
- (void) request : (id< Requesting >) request
incrementUploadSizeBy : (long long) newLength
```

Parameters

- **request** – request object which sent the data.
- **bytes** – number of bytes uploaded. It can be a negative value, if the request needs to remove the size of the internal buffer from progress tracking.

setProgress: method

Delegate method called to update UIProgressViews.

Syntax

```
- (void) setProgress : (float) newProgress
```

Remarks

As an alternative, you might want to consider implementing `didReceiveBytes / didSendBytes` delegate methods.

Reachability class

Network reachability APIs.

Syntax

```
@interface Reachability : NSObject
```

Members

All members of Reachability, including inherited members. **Methods**

Method	Description
- (<i>BOOL</i>) <i>connectionRequired</i> on page 2062	
- (<i>NetworkStatus</i>) <i>currentReachabilityStatus</i> on page 2062	
- (<i>Reachability</i> *) <i>initWithReachabilityRef:</i> (<i>SCNetworkReachabilityRef</i>) <i>ref</i> on page 2063	
- (<i>BOOL</i>) <i>isConnectionOnDemand</i> on page 2063	

Method	Description
- (BOOL) <i>isConnectionRequired</i> on page 2063	
- (BOOL) <i>isEqual: (Reachability *) r</i> on page 2063	
- (BOOL) <i>isInterventionRequired</i> on page 2063	
- (BOOL) <i>isReachable</i> on page 2063	
- (BOOL) <i>isReachableViaWiFi</i> on page 2063	
- (BOOL) <i>isReachableViaWWAN</i> on page 2063	
- (SCNetworkReachabilityFlags) <i>reachabilityFlags</i> on page 2064	
+ (Reachability *) <i>reachabilityForInternetConnection</i> on page 2064	
+ (Reachability *) <i>reachabilityForLocalWiFi</i> on page 2064	
+ (Reachability *) <i>reachabilityWithAddress: (const struct sockaddr_in *) hostAddress</i> on page 2064	
+ (Reachability *) <i>reachabilityWithHostName: (NSString *) hostName</i> on page 2064	
- (BOOL) <i>startNotifier</i> on page 2064	
- (void) <i>stopNotifier</i> on page 2064	

connectionRequired method

Syntax

- (BOOL) *connectionRequired*

currentReachabilityStatus method

Syntax

- (NetworkStatus) *currentReachabilityStatus*

initWithReachabilityRef: method

Syntax

```
- (Reachability *) initWithReachabilityRef :  
  (SCNetworkReachabilityRef) ref
```

isConnectionOnDemand method

Syntax

```
- (BOOL) isConnectionOnDemand
```

isConnectionRequired method

Syntax

```
- (BOOL) isConnectionRequired
```

isEqual: method

Syntax

```
- (BOOL) isEqual : (Reachability *) r
```

isInterventionRequired method

Syntax

```
- (BOOL) isInterventionRequired
```

isReachable method

Syntax

```
- (BOOL) isReachable
```

isReachableViaWiFi method

Syntax

```
- (BOOL) isReachableViaWiFi
```

isReachableViaWWAN method

Syntax

```
- (BOOL) isReachableViaWWAN
```

reachabilityFlags method

Syntax

```
- (SCNetworkReachabilityFlags) reachabilityFlags
```

reachabilityForInternetConnection method

Syntax

```
+ (Reachability *) reachabilityForInternetConnection
```

reachabilityForLocalWiFi method

Syntax

```
+ (Reachability *) reachabilityForLocalWiFi
```

reachabilityWithAddress: method

Syntax

```
+ (Reachability *) reachabilityWithAddress : (const struct  
sockaddr_in *) hostAddress
```

reachabilityWithHostName: method

Syntax

```
+ (Reachability *) reachabilityWithHostName : (NSString *)  
hostName
```

startNotifier method

Syntax

```
- (BOOL) startNotifier
```

stopNotifier method

Syntax

```
- (void) stopNotifier
```

Request class

Consists of methods to handle HTTP requests.

Syntax

```
@interface Request : NSOperation <Requesting> <NSCopying>
<NSCoding>
```

Base protocols

- *Requesting* on page 2095

Derived classes

- *BatchRequest* on page 1954
- *FormDataRequest* on page 1988

Members

All members of Request, including inherited members. **Methods**

Method	Description
- (void) <i>addBasicAuthenticationHeaderWithUsername: (NSString *) theUsername andPassword: (NSString *) thePassword</i> on page 2070	Constructs a basic authentication header from the user name and password supplied, and adds it to the request headers.
- (void) <i>addRequestHeader: (NSString *) header value: (NSString *) value</i> on page 2071	Adds a custom header to the request object.
- (void) <i>appendPostData: (NSData *) data</i> on page 2071	Adds data to the POST body.
- (void) <i>appendPostDataFromFile: (NSString *) file</i> on page 2071	Adds data to the post body from a file.
- (void) <i>applyAuthorizationHeader</i> on page 2071	Applies authorization header to a request before it is sent, when <code>shouldPresentCredentialsBeforeChallenge</code> is set to YES.
- (void) <i>applyCookieHeader</i> on page 2072	Creates a cookie header from request cookies and the global store.
+ (unsigned long) <i>averageBandwidthUsedPerSecond</i> on page 2072	Returns a rough average (for the last 5 seconds) of how much bandwidth is being used, in bytes.
+ (NSString *) <i>base64forData: (NSData *) theData</i> on page 2072	Base64 encodes the provided NSData*.
- (void) <i>buildPostBody</i> on page 2072	Creates the POST body.

Method	Description
- (void) <i>buildRequestHeaders</i> on page 2072	Populates the request headers dictionary.
- (void) <i>cancelAuthentication</i> on page 2073	Should be called by delegates when they wish to cancel authentication and stop.
+ (void) <i>clearSession</i> on page 2073	
+ (const <i>NSDataWritingOptions</i>) <i>dataWritingOptions</i> on page 2073	Returns a mask which determines whether the data should be stored in encrypted form.
+ (<i>NSDate *</i>) <i>dateFromRFC1123String:</i> (<i>NSString *</i>) <i>string</i> on page 2073	Returns a date from a string in RFC1123 format.
+ (<i>NSString *</i>) <i>decodeBase64:</i> (<i>NSString *</i>) <i>string_in</i> on page 2073	Decodes a base64 encoded string.
+ (<i>id</i> < <i>CacheDelegate</i> >) <i>defaultCache</i> on page 2073	Returns the default download cache or NIL if none set at class level.
- (void) <i>enableTracing:</i> (<i>BOOL</i>) <i>value_in</i> on page 2074	Switches traceability status.
+ (void) <i>enableXSRF:</i> (<i>BOOL</i>) <i>enable</i> on page 2074	Enables XSRF support.
- (void) <i>failWithError:</i> (<i>NSError *</i>) <i>theError</i> on page 2074	Called when a request fails, and lets the delegate know via <i>didFailSelector</i> .
+ (<i>NSDictionary *</i>) <i>fileProtectionAttributes</i> on page 2074	Returns an attributes dictionary used for encrypted file storage or NIL if file protection has been explicitly disabled.
+ (<i>NSInteger</i>) <i>getMaxConcurrentHTTPRequestCount</i> on page 2075	Returns the maximum number of request threads that can be executed in parallel.
- (void) <i>handleNetworkEvent:</i> (<i>CFStreamEventType</i>) <i>type</i> on page 2075	Handles network events as they occur.
- (<i>Request *</i>) <i>HEADRequest</i> on page 2075	Creates a HEAD request appropriate for this request with the same headers.
+ (void) <i>hideNetworkActivityIndicator</i> on page 2075	Hides the network activity spinner.
+ (void) <i>incrementBandwidthUsedInLastSecond:</i> (<i>unsigned long</i>) <i>bytes</i> on page 2075	Used internally to record bandwidth use, and by <i>InputStreams</i> when uploading. It's probably best if you don't mess with this.

Method	Description
- (void) <i>incrementDownloadSizeBy:</i> (long long) <i>length</i> on page 2076	Called when we get a content-length header and <i>shouldResetDownloadProgress</i> is set to TRUE.
- (void) <i>incrementUploadSizeBy:</i> (long long) <i>length</i> on page 2076	Called when a request starts and <i>shouldResetUploadProgress</i> is set to TRUE.
- (id) <i>initWithURL:</i> (NSURL *) <i>newURL</i> on page 2076	Initialize the Request object with a HTTP or HTTPS url.
+ (BOOL) <i>isBandwidthThrottled</i> on page 2076	Returns YES is bandwidth throttling is currently in use.
+ (BOOL) <i>isNetworkInUse</i> on page 2076	Indicates whether there are running requests.
+ (BOOL) <i>isNetworkReachableViaWWAN</i> on page 2077	Returns YES when an iPhone OS device is connected via WWAN, false when connected via WIFI or not connected.
- (BOOL) <i>isResponseCompressed</i> on page 2077	Returns TRUE if the response is gzip compressed.
- (BOOL) <i>isTracingEnabled</i> on page 2077	Returns tracing status.
+ (unsigned long) <i>maxBandwidthPerSecond</i> on page 2077	The maximum number of bytes ALL requests can send or receive in a second.
+ (unsigned long) <i>maxUploadReadLength</i> on page 2078	Returns the maximum amount of data we can read as part of the current measurement period, and sleeps this thread if our allowance is used up.
+ (NSString *) <i>mimeTypeForFileAtPath:</i> (NSString *) <i>path</i> on page 2078	
+ (void) <i>performSelector:</i> (SEL) <i>selector</i> on <i>Target:</i> (id *) <i>target</i> with <i>Object:</i> (id) <i>object</i> amount: (void *) <i>amount</i> on page 2078	Helper method used for performing invocations on the main thread (used for progress).
- (void) <i>performThrottling</i> on page 2078	Performs bandwidth throttling.
+ (void) <i>removeCredentialsForHost:</i> (NSString *) <i>host</i> <i>port:</i> (int) <i>port</i> <i>protocol:</i> (NSString *) <i>protocol</i> <i>realm:</i> (NSString *) <i>realm</i> on page 2078	Deletes host credentials from the keychain.
+ (void) <i>removeCredentialsForProxy:</i> (NSString *) <i>host</i> <i>port:</i> (int) <i>port</i> <i>realm:</i> (NSString *) <i>realm</i> on page 2078	Deletes proxy credentials from the keychain.

Method	Description
- (void) <i>removeUploadProgressSoFar</i> on page 2079	Called when authorization is required, as we only find out we do not have some permissions when the upload is complete.
+ (id) <i>requestWithURL: (NSURL *) newURL</i> on page 2079	Creates a Request object with the specified HTTP or HTTPS URL.
+ (id) <i>requestWithURL: (NSURL *) newURL usingCache: (id< CacheDelegate >) cache</i> on page 2079	Creates a Request object with the specified HTTP or HTTPS URL and cache.
+ (id) <i>requestWithURL: (NSURL *) newURL usingCache: (id< CacheDelegate >) cache and-CachePolicy: (ECachePolicy) policy</i> on page 2080	Creates a Request object with the specified HTTP or HTTPS URL and cache with predefined cache policy.
- (NSData *) <i>responseData</i> on page 2080	Returns the response as NSData, that is automatically uncompressed where appropriate.
- (NSString *) <i>responseString</i> on page 2080	Returns the contents of the result as an NSString.
- (void) <i>retryUsingSuppliedCredentials</i> on page 2080	Unlocks the request thread so it can resume the request.
+ (void) <i>saveCredentials: (NSURLCredential *) credentials forHost: (NSString *) host port: (int) port protocol: (NSString *) protocol realm: (NSString *) realm</i> on page 2081	Saves host credentials to the keychain.
+ (void) <i>saveCredentials: (NSURLCredential *) credentials forProxy: (NSString *) host port: (int) port realm: (NSString *) realm</i> on page 2081	Saves proxy credentials to the keychain.
- (void) <i>saveCredentialsToKeychain: (NSDictionary *) newCredentials</i> on page 2081	Saves credentials for this request to the keychain.
+ (NSURLCredential *) <i>savedCredentialsForHost: (NSString *) host port: (int) port protocol: (NSString *) protocol realm: (NSString *) realm</i> on page 2081	Returns host credentials from the keychain.
+ (NSURLCredential *) <i>savedCredentialsForProxy: (NSString *) host port: (int) port protocol: (NSString *) protocol realm: (NSString *) realm</i> on page 2081	Returns proxy credentials from the keychain.

Method	Description
- (void) <i>sendE2ETraceXML</i> : (NSURL *) <i>toBaseURL</i> on page 2082	Posts the SAP E2E Trace XML to the specified Solution Manager URL.
- (void) <i>setClientCertificateIdentity</i> : (SecIdentityRef) <i>anIdentity</i> on page 2082	Sets the identity reference (X.509 certificate + private key) for this request; used for secure connections.
+ (void) <i>setDefaultCache</i> : (id<CacheDelegate>) <i>cache</i> on page 2082	Configures a default download cache for all requests.
- (void) <i>setEtag</i> : (NSString *) <i>etag</i> with <i>Match-Type</i> : (EtagType) <i>matchType</i> on page 2082	Adds an etag header.
+ (void) <i>setMaxBandwidthPerSecond</i> : (unsigned long) <i>bytes</i> on page 2083	Sets the maximum number of bytes ALL requests can send / receive in a second.
+ (void) <i>setMaxConcurrentHTTPRequestCount</i> : (const unsigned char) <i>cnt</i> on page 2083	Sets the maximum number of request threads that can be executed simultaneously.
+ (void) <i>setProtectionEnabled</i> : (BOOL) <i>flag_in</i> on page 2083	Controls whether the download cache should store files using protection.
+ (void) <i>setShouldThrottleBandwidthForWWAN</i> : (BOOL) <i>throttle</i> on page 2083	Requests can automatically turn throttling on and off, as the connection type changes between WWAN and WiFi.
+ (void) <i>setShouldUpdateNetworkActivityIndicator</i> : (BOOL) <i>shouldUpdate</i> on page 2084	Controls whether the request should take over updating the network activity indicator.
+ (NSOperationQueue *) <i>sharedQueue</i> on page 2084	Returns the shared queue.
+ (void) <i>showNetworkActivityIndicator</i> on page 2084	Shows the network activity spinner.
- (void) <i>startAsynchronous</i> on page 2084	Executes the request in the background.
- (void) <i>startSynchronous</i> on page 2084	Executes a request synchronously and returns control, when the request completes or fails.
+ (void) <i>throttleBandwidthForWWANUsingLimit</i> : (unsigned long) <i>limit</i> on page 2085	Turns on throttling automatically when WWAN is connected using a custom limit, and turns it off automatically when it isn't.
- (void) <i>updateDownloadProgress</i> on page 2085	Updates download progress and notifies the queue and/or <i>downloadProgressDelegate</i> of this request.

Method	Description
<i>+ (void) updateProgressIndicator: (id *) indicator withProgress: (unsigned long long) progress of- Total: (unsigned long long) total</i> on page 2085	Helper method for interacting with progress indicators to abstract the details of different APIs (NSProgressIndicator and UIProgressView).
<i>- (void) updateProgressIndicators</i> on page 2085	Updates the progress delegates.
<i>- (void) updateUploadProgress</i> on page 2085	Updates upload progress and notifies the queue and/or uploadProgressDelegate of this request.

Usage

It is a wrapper around CFNetwork.

Features:

Synchronous and asynchronous execution.

Continues downloading and uploading when the application is sent to the background (iOS 4.0+ only).

Network Queue for batch http request processing and progress tracking.

Protected download cache; encrypted offline storage of downloaded content (iOS 4.0+ only).

Secure connection (iOS 4.0+ only).

Easy to extend.

Progress tracking.

addBasicAuthenticationHeaderWithUsername:andPassword: method

Constructs a basic authentication header from the user name and password supplied, and adds it to the request headers.

Syntax

```
- (void) addBasicAuthenticationHeaderWithUsername :
(NSString *) theUsername andPassword : (NSString *) thePassword
```

Remarks

It is used when shouldPresentCredentialsBeforeChallenge is set to YES.

addRequestHeader:value: method

Adds a custom header to the request object.

Syntax

```
- (void) addRequestHeader : (NSString *) header value :
(NSString *) value
```

Parameters

- **header** – name of the header.
- **value** – value of the header.

```
[request addRequestHeader:@"X-Requested-With"
value:@"XmlHttpRequest"];
```

appendPostData: method

Adds data to the POST body.

Syntax

```
- (void) appendPostData : (NSData *) data
```

Parameters

- **data** – object of NSData class.

```
[request appendPostData:data];
```

appendPostDataFromFile: method

Adds data to the post body from a file.

Syntax

```
- (void) appendPostDataFromFile : (NSString *) file
```

Parameters

- **file** – Object of NSString class indicating the complete path to the file.

```
[request appendPostDataFromFile:filePath];
```

applyAuthorizationHeader method

Applies authorization header to a request before it is sent, when `shouldPresentCredentialsBeforeChallenge` is set to YES.

Syntax

```
- (void) applyAuthorizationHeader
```

Remarks

```
[request applyAuthorizationHeader];
```

applyCookieHeader method

Creates a cookie header from request cookies and the global store.

Syntax

```
- (void) applyCookieHeader
```

Remarks

It is called during `buildRequestHeaders` and after a redirect.

```
[request applyCookieHeader];
```

averageBandwidthUsedPerSecond method

Returns a rough average (for the last 5 seconds) of how much bandwidth is being used, in bytes.

Syntax

```
+ (unsigned long) averageBandwidthUsedPerSecond
```

base64forData: method

Base64 encodes the provided `NSData*`.

Syntax

```
+ (NSString *) base64forData : (NSData *) theData
```

buildPostBody method

Creates the POST body.

Syntax

```
- (void) buildPostBody
```

Remarks

```
[request buildPostBody];
```

buildRequestHeaders method

Populates the request headers dictionary.

Syntax

```
- (void) buildRequestHeaders
```

Remarks

It is called before a request is started, or by a HEAD request that needs to use them.

```
[request buildRequestHeaders];
```

cancelAuthentication method

Should be called by delegates when they wish to cancel authentication and stop.

Syntax

```
- (void) cancelAuthentication
```

clearSession method**Syntax**

```
+ (void) clearSession
```

dataWritingOptions method

Returns a mask which determines whether the data should be stored in encrypted form.

Syntax

```
+ (const NSDataWritingOptions) dataWritingOptions
```

Remarks

Data is stored in an encrypted form by default.

dateFromRFC1123String: method

Returns a date from a string in RFC1123 format.

Syntax

```
+ (NSDate *) dateFromRFC1123String : (NSString *) string
```

decodeBase64: method

Decodes a base64 encoded string.

Syntax

```
+ (NSString *) decodeBase64 : (NSString *) string_in
```

defaultCache method

Returns the default download cache or NIL if none set at class level.

Syntax

```
+ (id< CacheDelegate >) defaultCache
```

Returns

object implementing CacheDelegate protocol.

```
[Request defaultCache];
```

enableTracing: method

Switches traceability status.

Syntax

```
- (void) enableTracing : (BOOL) value_in
```

Parameters

- **value_in** – BOOL value.

```
[request enableTracing:YES];
```

enableXCSRF: method

Enables XSRF support.

Syntax

```
+ (void) enableXCSRF : (BOOL) enable
```

Parameters

- **enable** – BOOL value.

```
[Request enableXCSRF:YES];
```

failWithError: method

Called when a request fails, and lets the delegate know via didFailSelector.

Syntax

```
- (void) failWithError : (NSError *) theError
```

fileProtectionAttributes method

Returns an attributes dictionary used for encrypted file storage or NIL if file protection has been explicitly disabled.

Syntax

```
+ (NSDictionary *) fileProtectionAttributes
```

getMaxConcurrentHTTPRequestCount method

Returns the maximum number of request threads that can be executed in parallel.

Syntax

```
+ (NSInteger) getMaxConcurrentHTTPRequestCount
```

Returns

integer.

```
NSInteger *count = [Request getMaxConcurrentHTTPRequestCount];
```

handleNetworkEvent: method

Handles network events as they occur.

Syntax

```
- (void) handleNetworkEvent : (CFStreamEventType) type
```

Remarks

It is called from ReadStreamClientCallBack when one of the events requested in NETWORK_EVENTS occurs.

HEADRequest method

Creates a HEAD request appropriate for this request with the same headers.

Syntax

```
- (Request *) HEADRequest
```

Remarks

It is used by NetworkQueue.

hideNetworkActivityIndicator method

Hides the network activity spinner.

Syntax

```
+ (void) hideNetworkActivityIndicator
```

incrementBandwidthUsedInLastSecond: method

Used internally to record bandwidth use, and by InputStreams when uploading. It's probably best if you don't mess with this.

Syntax

```
+ (void) incrementBandwidthUsedInLastSecond : (unsigned long) bytes
```

incrementDownloadSizeBy: method

Called when we get a content-length header and shouldResetDownloadProgress is set to TRUE.

Syntax

```
- (void) incrementDownloadSizeBy : (long long) length
```

incrementUploadSizeBy: method

Called when a request starts and shouldResetUploadProgress is set to TRUE.

Syntax

```
- (void) incrementUploadSizeBy : (long long) length
```

Remarks

It is also called (with a negative length) to remove the size of the underlying buffer used for upload.

initWithURL: method

Initialize the Request object with a HTTP or HTTPS url.

Syntax

```
- (id) initWithURL : (NSURL *) newURL
```

Parameters

- **newURL** – Object of NSURL class.

Returns

Returns an instance of the Request class.

```
Request *request = [Request initWithURL:[NSURL alloc]
initWithString:applicationEndpoint];
```

isBandwidthThrottled method

Returns YES is bandwidth throttling is currently in use.

Syntax

```
+ (BOOL) isBandwidthThrottled
```

isNetworkInUse method

Indicates whether there are running requests.

Syntax

```
+ (BOOL) isNetworkInUse
```

Returns

NO, if no requests are currently executed.

isNetworkReachableViaWWAN method

Returns YES when an iPhone OS device is connected via WWAN, false when connected via WIFI or not connected.

Syntax

```
+ (BOOL) isNetworkReachableViaWWAN
```

isResponseCompressed method

Returns TRUE if the response is gzip compressed.

Syntax

```
- (BOOL) isResponseCompressed
```

Returns

BOOL value.

```
if([request isResponseCompressed])
{
}
```

isTracingEnabled method

Returns tracing status.

Syntax

```
- (BOOL) isTracingEnabled
```

Remarks

```
The default value is NO.
if([request isTracingEnabled])
{}
```

maxBandwidthPerSecond method

The maximum number of bytes ALL requests can send or receive in a second.

Syntax

```
+ (unsigned long) maxBandwidthPerSecond
```

Remarks

This is a rough figure. The actual amount used is slightly more. This does not include HTTP headers.

maxUploadReadLength method

Returns the maximum amount of data we can read as part of the current measurement period, and sleeps this thread if our allowance is used up.

Syntax

```
+ (unsigned long) maxUploadReadLength
```

mimeTypeForFileAtPath: method

Syntax

```
+ (NSString *) mimeTypeForFileAtPath : (NSString *) path
```

performSelector:onTarget:withObject:amount: method

Helper method used for performing invocations on the main thread (used for progress).

Syntax

```
+ (void) performSelector : (SEL) selector onTarget : (id *) target  
withObject : (id) object amount : (void *) amount
```

performThrottling method

Performs bandwidth throttling.

Syntax

```
- (void) performThrottling
```

removeCredentialsForHost:port:protocol:realm: method

Deletes host credentials from the keychain.

Syntax

```
+ (void) removeCredentialsForHost : (NSString *) host port : (int) port  
protocol : (NSString *) protocol realm : (NSString *) realm
```

removeCredentialsForProxy:port:realm: method

Deletes proxy credentials from the keychain.

Syntax

```
+ (void) removeCredentialsForProxy : (NSString *) host port : (int) port  
realm : (NSString *) realm
```

removeUploadProgressSoFar method

Called when authorization is required, as we only find out we do not have some permissions when the upload is complete.

Syntax

```
- (void) removeUploadProgressSoFar
```

requestWithURL: method

Creates a Request object with the specified HTTP or HTTPS URL.

Syntax

```
+ (id) requestWithURL : (NSURL *) newURL
```

Parameters

- **newURL** – object of NSURL class.

Returns

instance of the Request class.

```
Request *request = [Request requestWithURL:[NSURL alloc]
initWithString:applicationEndpoint];
```

requestWithURL:usingCache: method

Creates a Request object with the specified HTTP or HTTPS URL and cache.

Syntax

```
+ (id) requestWithURL : (NSURL *) newURL usingCache : (id<
CacheDelegate >) cache
```

Parameters

- **newURL** – object of NSURL class.
- **cache** – object implementing CacheDelegate protocol.

Returns

instance of the Request class.

```
Request *request = [Request requestWithURL:[NSURL alloc]
initWithString:applicationEndpoint] usingCache:self];
```

requestWithURL:usingCache:andCachePolicy: method

Creates a Request object with the specified HTTP or HTTPS URL and cache with predefined cache policy.

Syntax

```
+ (id) requestWithURL : (NSURL *) newURL usingCache : (id<CacheDelegate >) cache andCachePolicy : (ECachePolicy) policy
```

Parameters

- **newURL** – object of NSURL class.
- **cache** – object implementing CacheDelegate protocol.
- **policy** – ECachePolicy enum value.

Returns

instance of the Request class.

```
Request *request = [Request requestWithURL:[NSURL alloc] initWithString:applicationEndpoint] usingCache:self andCachePolicy:Default_CachePolicy];
```

responseData method

Returns the response as NSData, that is automatically uncompressed where appropriate.

Syntax

```
- (NSData *) responseData
```

Returns

object of NSData class.

responseString method

Returns the contents of the result as an NSString.

Syntax

```
- (NSString *) responseString
```

Returns

object of NSString class.

retryUsingSuppliedCredentials method

Unlocks the request thread so it can resume the request.

Syntax

```
- (void) retryUsingSuppliedCredentials
```

Remarks

It should be called by delegates when they have populated the authentication information after an authentication challenge.

saveCredentials:forHost:port:protocol:realm: method

Saves host credentials to the keychain.

Syntax

```
+ (void) saveCredentials : (NSURLCredential *) credentials
forHost : (NSString *) host port : (int) port protocol :
(NSString *) protocol realm : (NSString *) realm
```

saveCredentials:forProxy:port:realm: method

Saves proxy credentials to the keychain.

Syntax

```
+ (void) saveCredentials : (NSURLCredential *) credentials
forProxy : (NSString *) host port : (int) port realm : (NSString
*) realm
```

saveCredentialsToKeychain: method

Saves credentials for this request to the keychain.

Syntax

```
- (void) saveCredentialsToKeychain : (NSDictionary *)
newCredentials
```

savedCredentialsForHost:port:protocol:realm: method

Returns host credentials from the keychain.

Syntax

```
+ (NSURLCredential *) savedCredentialsForHost : (NSString *)
host port : (int) port protocol : (NSString *) protocol realm : (
NSString *) realm
```

savedCredentialsForProxy:port:protocol:realm: method

Returns proxy credentials from the keychain.

Syntax

```
+ (NSURLCredential *) savedCredentialsForProxy : (NSString
*) host port : (int) port protocol : (NSString *) protocol realm : (
NSString *) realm
```

sendE2ETraceXML: method

Posts the SAP E2E Trace XML to the specified Solution Manager URL.

Syntax

```
- (void) sendE2ETraceXML : (NSURL *) toBaseURL
```

Parameters

- **toBaseURL** – Object of NSURL class.

```
[request sendE2ETraceXML:[NSURL alloc] initWithString:solmanUrl];
```

setClientCertificateIdentity: method

Sets the identity reference (X.509 certificate + private key) for this request; used for secure connections.

Syntax

```
- (void) setClientCertificateIdentity : (SecIdentityRef) anIdentity
```

setDefaultCache: method

Configures a default download cache for all requests.

Syntax

```
+ (void) setDefaultCache : (id< CacheDelegate >) cache
```

Parameters

- **cache** – object implementing CacheDelegate protocol.

setEtag:withMatchType: method

Adds an etag header.

Syntax

```
- (void) setEtag : (NSString *) etag withMatchType :  
( EtagType ) matchType
```

Parameters

- **etag** – value of the etag header
- **matchType** – EtagType enum value.

```
[request setEtag:etag withMatchType:IfMatch];
```

setMaxBandwidthPerSecond: method

Sets the maximum number of bytes ALL requests can send / receive in a second.

Syntax

```
+ (void) setMaxBandwidthPerSecond : (unsigned long) bytes
```

setMaxConcurrentHTTPRequestCount: method

Sets the maximum number of request threads that can be executed simultaneously.

Syntax

```
+ (void) setMaxConcurrentHTTPRequestCount : (const unsigned char) cnt
```

Parameters

- **cnt** – integer

```
[Request setMaxConcurrentHTTPRequestCount:4];
```

Exceptions

- **ConnectivityException class** – if max allowed parallel thread is exceeded.

setProtectionEnabled: method

Controls whether the download cache should store files using protection.

Syntax

```
+ (void) setProtectionEnabled : (BOOL) flag_in
```

Remarks

It is enabled by default and applies to all instances; only available for builds targeting iOS version 4.0 or above.

setShouldThrottleBandwidthForWWAN: method

Requests can automatically turn throttling on and off, as the connection type changes between WWAN and WiFi.

Syntax

```
+ (void) setShouldThrottleBandwidthForWWAN : (BOOL) throttle
```

Remarks

Set to YES to automatically turn on throttling when WWAN is connected, and automatically turn it off, when it is not connected.

setShouldUpdateNetworkActivityIndicator: method

Controls whether the request should take over updating the network activity indicator.

Syntax

```
+ (void) setShouldUpdateNetworkActivityIndicator : (BOOL)
shouldUpdate
```

Remarks

enabled by default

sharedQueue method

Returns the shared queue.

Syntax

```
+ (NSOperationQueue *) sharedQueue
```

showNetworkActivityIndicator method

Shows the network activity spinner.

Syntax

```
+ (void) showNetworkActivityIndicator
```

startAsynchronous method

Executes the request in the background.

Syntax

```
- (void) startAsynchronous
```

Remarks

The client should register callback selector to get notified about various events such as failure, completion, and so on.
[request startAsynchronous];

startSynchronous method

Executes a request synchronously and returns control, when the request completes or fails.

Syntax

```
- (void) startSynchronous
```

Remarks

[request startSynchronous];

throttleBandwidthForWWANUsingLimit: method

Turns on throttling automatically when WWAN is connected using a custom limit, and turns it off automatically when it isn't.

Syntax

```
+ (void) throttleBandwidthForWWANUsingLimit : (unsigned long) limit
```

updateDownloadProgress method

Updates download progress and notifies the queue and/or downloadProgressDelegate of this request.

Syntax

```
- (void) updateDownloadProgress
```

updateProgressIndicator:withProgress:ofTotal: method

Helper method for interacting with progress indicators to abstract the details of different APIs (NSProgressIndicator and UIProgressView).

Syntax

```
+ (void) updateProgressIndicator : (id *) indicator withProgress : (unsigned long long) progress ofTotal : (unsigned long long) total
```

updateProgressIndicators method

Updates the progress delegates.

Syntax

```
- (void) updateProgressIndicators
```

Remarks

Used by NetworkQueue. The clients should not invoke them directly.

updateUploadProgress method

Updates upload progress and notifies the queue and/or uploadProgressDelegate of this request.

Syntax

```
- (void) updateUploadProgress
```

RequestBuilder class

Acts as a configuration based runtime switch between Request or ODPRequest.

Syntax

```
@interface RequestBuilder : NSObject
```

Members

All members of RequestBuilder, including inherited members. **Methods**

Method	Description
+ (void) <i>cancelAllRequestsInQueue</i> on page 2087	This is an API to help clear the Queue of all queued requests.
+ (void) <i>clearPendingRequestsWithError: (NSError *) error</i> on page 2088	Clears all requests in the persistent queue.
+ (void) <i>enablePerformanceLogging: (BOOL) enable</i> on page 2088	Enable performance logging support.
+ (void) <i>enableTracing: (BOOL) value_in</i> on page 2088	Switches traceability status, the default is NO.
+ (void) <i>enableXCSRF: (BOOL) enable</i> on page 2088	Enable XCSRF support.
+ (id) <i>getDelegate</i> on page 2089	Returns the delegate to be invoked in Offline mode.
+ (SEL) <i>getDidFailSelector</i> on page 2089	Returns the selector registered for Offline mode.
+ (SEL) <i>getDidFinishSelector</i> on page 2089	Returns the selector registered for Offline mode.
+ (int) <i>getTraceLevel</i> on page 2089	Returns the trace level set.
+ (BOOL) <i>isOfflineEnabled</i> on page 2090	Returns a BOOL value indicating if Offline mode is enabled.
+ (BOOL) <i>isPerformanceLoggingEnabled</i> on page 2090	Returns performance logging status (default is NO).
+ (BOOL) <i>isTracingEnabled</i> on page 2090	Returns tracing status (default is NO).
+ (id<Requesting>) <i>requestWithURL: (NSURL *) newURL</i> on page 2090	Factory method which returns a request object.
+ (id<Requesting>) <i>requestWithURL: (NSURL *) newURL usingCache: (id<CacheDelegate>) cache</i> on page 2091	Factory method which returns a request object created using url and cache.

Method	Description
+ (id< Requesting >) requestWithURL: (NSURL *) newURL usingCache: (id< CacheDelegate >) cache andCachePolicy: (ECachePolicy) policy on page 2091	Factory method which returns a request object created using url, cache and a cache policy.
+ (enum ERequestType) retrieveRequestType on page 2091	Helper method to retrieve the request type to be instantiated from NSUserDefaults.
+ (void) setDelegate: (id) delegate on page 2092	Clients need to register their custom selectors to be invoked in Offline mode.
+ (void) setDidFailSelector: (SEL) selector on page 2092	Clients need to register their custom selectors to be invoked in Offline mode.
+ (void) setDidFinishSelector: (SEL) selector on page 2092	Clients need to register their custom selectors to be invoked in Offline mode.
+ (void) setRequestType: (const enum ERequestType) type_in on page 2092	Helper method to store the request type to be instantiated; the builder decides which class (Request or SUPRequest) should be instantiated based on this value.
+ (void) setTraceLevel: (TraceLevel) value_in on page 2093	Set the trace level, default is MEDIUM.

Usage

The provided factory methods can return a valid Request, but we cannot guarantee this for ODPRequest. However, as the SUPRequest library and public headers are not bundled with Connectivity lib, we attempt to create the SUPRequest class using `NSStringFromClass("SUPRequest")`. `NSStringFromClass` will work correctly only if: a) the SUPRequest library and the public header are added to the client project b) the `-ObjC` value is added to the Other Linker Flags

cancelAllRequestsInQueue method

This is an API to help clear the Queue of all queued requests.

Syntax

```
+ (void) cancelAllRequestsInQueue
```

Remarks

```
[RequestBuilder cancelAllRequestsInQueue];
```

clearPendingRequestsWithError: method

Clears all requests in the persistent queue.

Syntax

```
+ (void) clearPendingRequestsWithError : (NSError *) error
```

Remarks

```
NSError *error = nil;  
[RequestBuilder clearPendingRequestsWithError:&error];
```

enablePerformanceLogging: method

Enable performance logging support.

Syntax

```
+ (void) enablePerformanceLogging : (BOOL) enable
```

Parameters

- **enable** – BOOL value.

```
[RequestBuilder enablePerformanceLogging:YES];
```

enableTracing: method

Switches traceability status, the default is NO.

Syntax

```
+ (void) enableTracing : (BOOL) value_in
```

Remarks

```
If tracing is enabled, "SAP-PASSPORT" and "X-CorrelationID" headers  
are set and filled with values to enable SAP Passport functionality.  
// set the request type  
[RequestBuilder setRequestType:HTTPRequestType];  
// enable tracing before instantiating the request  
[RequestBuilder enableTracing:YES];  
// instantiate the request  
self.request = [RequestBuilder requestWithURL:demoUrl];
```

enableXCSRF: method

Enable XCSRF support.

Syntax

```
+ (void) enableXCSRF : (BOOL) enable
```

Remarks

```
It is disabled by default.
// enable xcsrf before instantiating the request
[RequestBuilder enableXCSRF:YES];
// instantiate the request
self.request = [RequestBuilder requestWithURL:demoUrl];
```

getDelegate method

Returns the delegate to be invoked in Offline mode.

Syntax

```
+ (id) getDelegate
```

Remarks

```
// register the client as delegate for this request
[RequestBuilder getDelegate];
```

getDidFailSelector method

Returns the selector registered for Offline mode.

Syntax

```
+ (SEL) getDidFailSelector
```

getDidFinishSelector method

Returns the selector registered for Offline mode.

Syntax

```
+ (SEL) getDidFinishSelector
```

getTraceLevel method

Returns the trace level set.

Syntax

```
+ (int) getTraceLevel
```

Returns

int value indicating the trace level.

```
int level = [RequestBuilder getTraceLevel];
```

isOfflineEnabled method

Returns a BOOL value indicating if Offline mode is enabled.

Syntax

```
+ (BOOL) isOfflineEnabled
```

Remarks

```
if([RequestBuilder isOfflineEnabled])  
{  
}
```

isPerformanceLoggingEnabled method

Returns performance logging status (default is NO).

Syntax

```
+ (BOOL) isPerformanceLoggingEnabled
```

Remarks

```
if([RequestBuilder isPerformanceLoggingEnabled])  
{  
}
```

isTracingEnabled method

Returns tracing status (default is NO).

Syntax

```
+ (BOOL) isTracingEnabled
```

Remarks

```
if([RequestBuilder isTracingEnabled])  
{  
}
```

requestWithURL: method

Factory method which returns a request object.

Syntax

```
+ (id< Requesting >) requestWithURL : (NSURL *) newURL
```

Parameters

- **newURL** – Object of NSURL class.

```
[RequestBuilder setRequestType:HTTPRequestType];  
id<Requesting> request = [RequestBuilder requestWithURL:[NSURL  
alloc] initWithString:applicationEndpoint];
```

requestWithURL:usingCache: method

Factory method which returns a request object created using url and cache.

Syntax

```
+ (id< Requesting >) requestWithURL : (NSURL *) newURL
usingCache : (id< CacheDelegate >) cache
```

Parameters

- **newURL** – Object of NSURL class.
- **cache** – Object of class implementing CacheDelegate protocol.

```
[RequestBuilder setRequestType:HTTPRequestType];
id<Requesting> request = [RequestBuilder requestWithURL:[NSURL
alloc] initWithString:applicationEndpoint] usingCache:self];
```

requestWithURL:usingCache:andCachePolicy: method

Factory method which returns a request object created using url, cache and a cache policy.

Syntax

```
+ (id< Requesting >) requestWithURL : (NSURL *) newURL
usingCache : (id< CacheDelegate >) cache andCachePolicy :
(ECachePolicy) policy
```

Parameters

- **newURL** – Object of NSURL class.
- **cache** – Object of class implementing CacheDelegate protocol.
- **policy** – ECachePolicy enum value.

```
[RequestBuilder setRequestType:HTTPRequestType];
id<Requesting> request = [RequestBuilder requestWithURL:[NSURL
alloc] initWithString:applicationEndpoint] usingCache:self
andCachePolicy:Default_CachePolicy];
```

retrieveRequestType method

Helper method to retrieve the request type to be instantiated fromNSUserDefaults.

Syntax

```
+ (enum ERequestType) retrieveRequestType
```

Returns

Request_Type enum value.

```
[RequestBuilder retrieveRequestType];
```

setDelegate: method

Clients need to register their custom selectors to be invoked in Offline mode.

Syntax

```
+ (void) setDelegate : (id) delegate
```

Remarks

```
// register the client as delegate for this request  
[RequestBuilder setDelegate:self];
```

setDidFailSelector: method

Clients need to register their custom selectors to be invoked in Offline mode.

Syntax

```
+ (void) setDidFailSelector : (SEL) selector
```

Remarks

```
This selector is invoked when request execution failed.  
// register the client as delegate for this request  
[RequestBuilder setDelegate:self];  
[RequestBuilder setDidFailSelector:(offlineRequestFailed:)];
```

setDidFinishSelector: method

Clients need to register their custom selectors to be invoked in Offline mode.

Syntax

```
+ (void) setDidFinishSelector : (SEL) selector
```

Remarks

```
This selector is invoked when request execution is successfully  
complete.  
// register the client as delegate for this request  
[RequestBuilder setDelegate:self];  
[RequestBuilder setDidFinishSelector:(offlineRequestFinished:)];
```

setRequestType: method

Helper method to store the request type to be instantiated; the builder decides which class (Request or SUPRequest) should be instantiated based on this value.

Syntax

```
+ (void) setRequestType : (const enum ERequestType) type_in
```

Parameters

- **type_in** – RequestType enum value.

```
[RequestBuilder setRequestType:HTTPRequestType];
```

setTraceLevel: method

Set the trace level, default is MEDIUM.

Syntax

```
+ (void) setTraceLevel : (TraceLevel) value_in
```

Remarks

```
If tracing is enabled, "SAP-PASSPORT" and "X-CorrelationID" headers
are set and filled with values to enable SAP Passport functionality.
// enable tracing before instantiating the request
[RequestBuilder enableTracing:YES];
// set the trace level
[RequestBuilder setTraceLevel:High];
// instantiate the request
self.request = [RequestBuilder requestWithURL:demoUrl];
```

RequestDelegate protocol

Defines default delegate methods for request status related housekeeping.

Syntax

```
@protocol RequestDelegate
```

Derived classes

- *NetworkQueue* on page 1996

Members

All members of RequestDelegate, including inherited members. **Methods**

Method	Description
- (void) authenticationNeededForRequest: (Request *) request on page 2094	Default delegate method called when credentials must be supplied for authentication.
- (void) proxyAuthenticationNeededForRequest: (Request *) request on page 2094	Default delegate method called when the proxy requires credentials for authentication.
- (void) request: (Request *) request didReceiveData: (const NSData *const) data_in on page 2094	Default delegate method invoked when incoming data is available.
- (void) requestFailed: (Request *) request on page 2094	Default delegate method called when the request fails.

Method	Description
- (void) <i>requestFinished</i> : (Request *) <i>request</i> on page 2095	Default delegate method called when the request is completed.
- (void) <i>requestRedirected</i> : (Request *) <i>request</i> on page 2095	Default delegate method called when the request gets redirected.
- (void) <i>requestStarted</i> : (Request *) <i>request</i> on page 2095	Default delegate method called when the request starts.

authenticationNeededForRequest: method

Default delegate method called when credentials must be supplied for authentication.

Syntax

```
- (void) authenticationNeededForRequest : (Request *)
request
```

proxyAuthenticationNeededForRequest: method

Default delegate method called when the proxy requires credentials for authentication.

Syntax

```
- (void) proxyAuthenticationNeededForRequest : (Request *)
request
```

request:didReceiveData: method

Default delegate method invoked when incoming data is available.

Syntax

```
- (void) request : (Request *) request didReceiveData : (const
NSData *const) data_in
```

Remarks

Implementing this delegate is usually not required; otherwise you have to process all incoming bytes yourself. This means that `responseData` or `responseString` are ignored. You can override this default delegate by setting `Request didReceiveDataSelector`.

requestFailed: method

Default delegate method called when the request fails.

Syntax

```
- (void) requestFailed : (Request *) request
```

requestFinished: method

Default delegate method called when the request is completed.

Syntax

```
- (void) requestFinished : (Request *) request
```

requestRedirected: method

Default delegate method called when the request gets redirected.

Syntax

```
- (void) requestRedirected : (Request *) request
```

requestStarted: method

Default delegate method called when the request starts.

Syntax

```
- (void) requestStarted : (Request *) request
```

Remarks

Implement it to get informed when the request starts. You can override this default delegate by setting `Request didStartSelector`.

Requesting protocol

Requesting is the protocol to be adapted by Request classes.

Syntax

```
@protocol Requesting
```

Derived classes

- *Request* on page 2065

Members

All members of Requesting, including inherited members. **Methods**

Method	Description
- (void) <i>addBasicAuthenticationHeaderWithUsername: (NSString *) theUsername andPassword: (NSString *) thePassword</i> on page 2100	Constructs a basic authentication header from the username and password provided, and adds it to the request headers.
- (void) <i>addRequestHeader: (NSString *) header value: (NSString *) value</i> on page 2101	Adds a custom header to the request.

Method	Description
- (void) <i>appendPostData:</i> (NSData *) data on page 2101	Adds data to the post body.
- (void) <i>appendPostDataFromFile:</i> (NSString *) file on page 2101	Adds data to the post body from a file.
- (void) <i>applyAuthorizationHeader</i> on page 2101	Used to apply authorization header to a request before it is sent (when <i>shouldPresentCredentials-BeforeChallenge</i> is YES).
- (void) <i>applyCookieHeader</i> on page 2101	Called during <i>buildRequestHeaders</i> and after a redirect to create a cookie header from request cookies and the global store.
+ (unsigned long) <i>averageBandwidthUsedPerSecond</i> on page 2102	Returns a rough average (for the last 5 seconds) of how much bandwidth is being used, in bytes.
+ (NSString *) <i>base64forData:</i> (NSData *) theData on page 2102	Base64 encodes the provided NSData*.
- (void) <i>buildPostBody</i> on page 2102	Creates the post body.
- (void) <i>buildRequestHeaders</i> on page 2102	Populates the request headers dictionary.
- (void) <i>cancelAuthentication</i> on page 2102	Should be called by delegates to cancel authentication and stop.
+ (void) <i>clearSession</i> on page 2102	
+ (const NSDataWritingOptions) <i>dataWritingOptions</i> on page 2103	Returns a mask that determines whether the data should be stored in an encrypted form.
+ (NSDate *) <i>dateFromRFC1123String:</i> (NSString *) string on page 2103	Returns a date from a string in RFC1123 format.
+ (NSString *) <i>decodeBase64:</i> (NSString *) string_in on page 2103	Decodes a base64 encoded string.
+ (id<CacheDelegate >) <i>defaultCache</i> on page 2103	Returns the default download cache or nil if none is set at class level.
- (void) <i>enableTracing:</i> (BOOL) value_in on page 2103	Switches traceability status.
+ (void) <i>enableXSRF:</i> (BOOL) enable on page 2103	Enable XSRF support for the session of the application.

Method	Description
- (void) failWithError: (NSError *) theError on page 2104	Called when a request fails, and lets the delegate know via didFailSelector.
+ (NSDictionary *) fileProtectionAttributes on page 2104	Returns a attributes dictionary used for encrypted file storage or nil if file protection has been explicitly disabled.
+ (NSInteger) getMaxConcurrentHTTPRequestCount on page 2104	Returns the maximum number of request threads that can be executed in parallel.
- (void) handleNetworkEvent: (CFStreamEventType) type on page 2104	Handles network events as they occur.
- (id< Requesting >) HEADRequest on page 2104	Convenience constructor with URL and cache.
+ (void) hideNetworkActivityIndicator on page 2105	Hides the network activity spinner.
+ (void) incrementBandwidthUsedInLastSecond: (unsigned long) bytes on page 2105	Used internally to record bandwidth use, and by InputStreams when uploading. It's probably best if you don't mess with this.
- (void) incrementDownloadSizeBy: (long long) length on page 2105	Called when we get a content-length header and shouldResetDownloadProgress is true.
- (void) incrementUploadSizeBy: (long long) length on page 2105	Called when a request starts and shouldResetUploadProgress is true.
- (id) initWithURL: (NSURL *) newURL on page 2105	Should be an HTTP or HTTPS URL.
+ (BOOL) isBandwidthThrottled on page 2106	Returns YES is bandwidth throttling is currently in use.
+ (BOOL) isNetworkInUse on page 2106	Indicates whether there are running requests.
+ (BOOL) isNetworkReachableViaWWAN on page 2106	Returns YES when an iPhone OS device is connected via WWAN, false when connected via WIFI or not connected.
- (BOOL) isResponseCompressed on page 2106	
- (BOOL) isTracingEnabled on page 2106	Returns tracing status.
+ (unsigned long) maxBandwidthPerSecond on page 2106	The maximum number of bytes all requests can send or receive in a second.

Method	Description
+ (unsigned long) <i>maxUploadReadLength</i> on page 2107	Returns the maximum amount of data you can read as part of the current measurement period, and closes this thread if the allowance is used up.
+ (NSString *) <i>mimeTypeForFileAtPath:</i> (NSString *) <i>path</i> on page 2107	
+ (void) <i>performSelector: (SEL) selector onTarget: (id *) target withObject: (id) object amount: (void *) amount</i> on page 2107	Helper method used for performing invocations on the main thread (used for progress).
- (void) <i>performThrottling</i> on page 2107	Perform bandwidth throttling.
+ (void) <i>removeCredentialsForHost: (NSString *) host port: (int) port protocol: (NSString *) protocol realm: (NSString *) realm</i> on page 2107	Deletes host credentials from the keychain.
+ (void) <i>removeCredentialsForProxy: (NSString *) host port: (int) port realm: (NSString *) realm</i> on page 2107	Deletes proxy credentials from the keychain.
- (void) <i>removeUploadProgressSoFar</i> on page 2108	Called when authorization is needed, as you can only find out that you do not have permission, when the upload is complete.
+ (id) <i>requestWithURL: (NSURL *) newURL</i> on page 2108	Convenience constructor with URL.
+ (id) <i>requestWithURL: (NSURL *) newURL usingCache: (id< CacheDelegate >) cache</i> on page 2108	Convenience constructor with url and cache.
+ (id) <i>requestWithURL: (NSURL *) newURL usingCache: (id< CacheDelegate >) cache and- CachePolicy: (ECachePolicy) policy</i> on page 2108	Convenience constructor with url, cache and cache policy.
- (NSData *) <i>responseData</i> on page 2108	
- (NSString *) <i>responseString</i> on page 2108	
- (void) <i>retryUsingSuppliedCredentials</i> on page 2108	Wakes up (unlocks) the request thread so it can resume the request.

Method	Description
+ (void) saveCredentials: (NSURLCredential *) credentials forHost: (NSString *) host port: (int) port protocol: (NSString *) protocol realm: (NSString *) realm on page 2109	Saves host credentials to the keychain.
+ (void) saveCredentials: (NSURLCredential *) credentials forProxy: (NSString *) host port: (int) port realm: (NSString *) realm on page 2109	Saves proxy credentials to the keychain.
- (void) saveCredentialsToKeychain: (NSDictionary *) newCredentials on page 2109	Saves credentials for this request to the keychain.
+ (NSURLCredential *) savedCredentialsForHost: (NSString *) host port: (int) port protocol: (NSString *) protocol realm: (NSString *) realm on page 2109	Returns host credentials from the keychain.
+ (NSURLCredential *) savedCredentialsForProxy: (NSString *) host port: (int) port protocol: (NSString *) protocol realm: (NSString *) realm on page 2109	Returns proxy credentials from the keychain.
- (void) sendE2ETraceXML: (NSURL *) toBaseURL on page 2110	Posts the SAP E2E Trace XML to the specified URL.
- (void) setClientCertificateIdentity: (SecIdentityRef) anIdentity on page 2110	Sets the identity reference (X.509 certificate + private key) for this request; used for secure connections.
+ (void) setDefaultCache: (id<CacheDelegate>) cache on page 2110	Configures a default download cache that applies for all requests.
- (void) setEtag: (NSString *) etag withMatchType: (EtagType) matchType on page 2110	Add If-Match or If-None-Match or If-Range header.
+ (void) setMaxBandwidthPerSecond: (unsigned long) bytes on page 2110	Sets the maximum number of bytes ALL requests can send / receive in a second.
+ (void) setMaxConcurrentHTTPRequestCount: (const unsigned char) cnt on page 2110	Sets the maximum number of Request threads which can run at once.
+ (void) setProtectionEnabled: (BOOL) flag_in on page 2111	Controls whether the download cache should store files using protection.
+ (void) setShouldThrottleBandwidthForWWAN: (BOOL) throttle on page 2111	Request can automatically turn throttling on and off, as the connection type changes between WWAN and WiFi.

Method	Description
+ (void) <i>setShouldUpdateNetworkActivityIndicator</i> : (BOOL) <i>shouldUpdate</i> on page 2111	Controls whether the request should take over updating the network activity indicator.
+ (NSOperationQueue *) <i>sharedQueue</i> on page 2111	Returns the shared queue.
+ (void) <i>showNetworkActivityIndicator</i> on page 2111	Shows the network activity spinner.
- (void) <i>startAsynchronous</i> on page 2112	
- (void) <i>startSynchronous</i> on page 2112	
+ (void) <i>throttleBandwidthForWWANUsingLimit</i> : (unsigned long) <i>limit</i> on page 2112	Turns on throttling automatically when WWAN is connected using a custom limit, and turns it off automatically when it is not connected.
- (void) <i>updateDownloadProgress</i> on page 2112	Updates download progress (notifies the queue and/or downloadProgressDelegate of this request).
+ (void) <i>updateProgressIndicator</i> : (id *) <i>indicator</i> withProgress: (unsigned long long) <i>progress of-Total</i> : (unsigned long long) <i>total</i> on page 2112	Helper method for interacting with progress indicators to abstract the details of different APIs (NSProgressIndicator and UIProgressView).
- (void) <i>updateProgressIndicators</i> on page 2112	Updates the progress delegates.
- (void) <i>updateUploadProgress</i> on page 2113	Updates upload progress (notifies the queue and/or uploadProgressDelegate of this request).

addBasicAuthenticationHeaderWithUsername:andPassword: method

Constructs a basic authentication header from the username and password provided, and adds it to the request headers.

Syntax

```
- (void) addBasicAuthenticationHeaderWithUsername :
(NSString *) theUsername andPassword : (NSString *) thePassword
```

Remarks

Used when shouldPresentCredentialsBeforeChallenge is set to YES.

addRequestHeader:value: method

Adds a custom header to the request.

Syntax

```
- (void) addRequestHeader : (NSString *) header value :
  (NSString *) value
```

appendPostData: method

Adds data to the post body.

Syntax

```
- (void) appendPostData : (NSData *) data
```

Remarks

It appends to post body when `shouldStreamPostDataFromDisk` is false, or write to `postBodyWriteStream` when true.

appendPostDataFromFile: method

Adds data to the post body from a file.

Syntax

```
- (void) appendPostDataFromFile : (NSString *) file
```

Remarks

It appends to post body when `shouldStreamPostDataFromDisk` is false, or write to `postBodyWriteStream` when true.

applyAuthorizationHeader method

Used to apply authorization header to a request before it is sent (when `shouldPresentCredentialsBeforeChallenge` is YES).

Syntax

```
- (void) applyAuthorizationHeader
```

applyCookieHeader method

Called during `buildRequestHeaders` and after a redirect to create a cookie header from request cookies and the global store.

Syntax

```
- (void) applyCookieHeader
```

averageBandwidthUsedPerSecond method

Returns a rough average (for the last 5 seconds) of how much bandwidth is being used, in bytes.

Syntax

```
+ (unsigned long) averageBandwidthUsedPerSecond
```

base64forData: method

Base64 encodes the provided NSData*.

Syntax

```
+ (NSString *) base64forData : (NSData *) theData
```

buildPostBody method

Creates the post body.

Syntax

```
- (void) buildPostBody
```

buildRequestHeaders method

Populates the request headers dictionary.

Syntax

```
- (void) buildRequestHeaders
```

Remarks

It is called before a request is started, or by a HEAD request that needs to borrow them.

cancelAuthentication method

Should be called by delegates to cancel authentication and stop.

Syntax

```
- (void) cancelAuthentication
```

clearSession method

Syntax

```
+ (void) clearSession
```

dataWritingOptions method

Returns a mask that determines whether the data should be stored in an encrypted form.

Syntax

```
+ (const NSDataWritingOptions) dataWritingOptions
```

Remarks

Data will be stored in encrypted form by default.

dateFromRFC1123String: method

Returns a date from a string in RFC1123 format.

Syntax

```
+ (NSDate *) dateFromRFC1123String : (NSString *) string
```

decodeBase64: method

Decodes a base64 encoded string.

Syntax

```
+ (NSString *) decodeBase64 : (NSString *) string_in
```

defaultCache method

Returns the default download cache or nil if none is set at class level.

Syntax

```
+ (id< CacheDelegate >) defaultCache
```

enableTracing: method

Switches traceability status.

Syntax

```
- (void) enableTracing : (BOOL) value_in
```

enableXCSRF: method

Enable XSRF support for the session of the application.

Syntax

```
+ (void) enableXCSRF : (BOOL) enable
```

Remarks

It should be set again in case of application restart.

failWithError: method

Called when a request fails, and lets the delegate know via didFailSelector.

Syntax

```
- (void) failWithError : (NSError *) theError
```

fileProtectionAttributes method

Returns a attributes dictionary used for encrypted file storage or nil if file protection has been explicitly disabled.

Syntax

```
+ (NSDictionary *) fileProtectionAttributes
```

getMaxConcurrentHTTPRequestCount method

Returns the maximum number of request threads that can be executed in parallel.

Syntax

```
+ (NSInteger) getMaxConcurrentHTTPRequestCount
```

handleNetworkEvent: method

Handles network events as they occur.

Syntax

```
- (void) handleNetworkEvent : (CFStreamEventType) type
```

Remarks

Called from ReadStreamClientCallBack when one of the events requested in NETWORK_EVENTS occurs.

HEADRequest method

Convenience constructor with URL and cache.

Syntax

```
- (id< Requesting >) HEADRequest
```

Remarks

Convenience constructor with URL, cache, and cache policy. Used by NetworkQueue to create a HEAD request appropriate for this request with the same headers.

hideNetworkActivityIndicator method

Hides the network activity spinner.

Syntax

```
+ (void) hideNetworkActivityIndicator
```

incrementBandwidthUsedInLastSecond: method

Used internally to record bandwidth use, and by `InputStreams` when uploading. It's probably best if you don't mess with this.

Syntax

```
+ (void) incrementBandwidthUsedInLastSecond : (unsigned long) bytes
```

incrementDownloadSizeBy: method

Called when we get a content-length header and `shouldResetDownloadProgress` is true.

Syntax

```
- (void) incrementDownloadSizeBy : (long long) length
```

incrementUploadSizeBy: method

Called when a request starts and `shouldResetUploadProgress` is true.

Syntax

```
- (void) incrementUploadSizeBy : (long long) length
```

Remarks

It is also called (with a negative length) to remove the size of the underlying buffer used for uploading.

initWithURL: method

Should be an HTTP or HTTPS URL.

Syntax

```
- (id) initWithURL : (NSURL *) newURL
```

Remarks

It may include username and password (if appropriate).

isBandwidthThrottled method

Returns YES is bandwidth throttling is currently in use.

Syntax

```
+ ( BOOL ) isBandwidthThrottled
```

isNetworkInUse method

Indicates whether there are running requests.

Syntax

```
+ ( BOOL ) isNetworkInUse
```

Returns

NO, if no requests are being executed.

isNetworkReachableViaWWAN method

Returns YES when an iPhone OS device is connected via WWAN, false when connected via WIFI or not connected.

Syntax

```
+ ( BOOL ) isNetworkReachableViaWWAN
```

isResponseCompressed method

Syntax

```
- ( BOOL ) isResponseCompressed
```

isTracingEnabled method

Returns tracing status.

Syntax

```
- ( BOOL ) isTracingEnabled
```

maxBandwidthPerSecond method

The maximum number of bytes all requests can send or receive in a second.

Syntax

```
+ ( unsigned long ) maxBandwidthPerSecond
```

Remarks

This is a rough figure. The actual amount used will be slightly more, this does not include HTTP headers.

maxUploadReadLength method

Returns the maximum amount of data you can read as part of the current measurement period, and closes this thread if the allowance is used up.

Syntax

```
+ (unsigned long) maxUploadReadLength
```

*mimeTypeForFileAtPath: method**Syntax*

```
+ (NSString *) mimeTypeForFileAtPath : (NSString *) path
```

performSelector:onTarget:withObject:amount: method

Helper method used for performing invocations on the main thread (used for progress).

Syntax

```
+ (void) performSelector : (SEL) selector onTarget : (id *) target
withObject : (id) object amount : (void *) amount
```

performThrottling method

Perform bandwidth throttling.

Syntax

```
- (void) performThrottling
```

removeCredentialsForHost:port:protocol:realm: method

Deletes host credentials from the keychain.

Syntax

```
+ (void) removeCredentialsForHost : (NSString *) host port : (
int) port protocol : (NSString *) protocol realm : (NSString *)
realm
```

removeCredentialsForProxy:port:realm: method

Deletes proxy credentials from the keychain.

Syntax

```
+ (void) removeCredentialsForProxy : (NSString *) host port :
(int) port realm : (NSString *) realm
```

removeUploadProgressSoFar method

Called when authorization is needed, as you can only find out that you do not have permission, when the upload is complete.

Syntax

```
- (void) removeUploadProgressSoFar
```

requestWithURL: method

Convenience constructor with URL.

Syntax

```
+ (id) requestWithURL : (NSURL *) newURL
```

requestWithURL:usingCache: method

Convenience constructor with url and cache.

Syntax

```
+ (id) requestWithURL : (NSURL *) newURL usingCache : (id<CacheDelegate >) cache
```

requestWithURL:usingCache:andCachePolicy: method

Convenience constructor with url, cache and cache policy.

Syntax

```
+ (id) requestWithURL : (NSURL *) newURL usingCache : (id<CacheDelegate >) cache andCachePolicy : (ECachePolicy) policy
```

responseData method

Syntax

```
- (NSData *) responseData
```

responseString method

Syntax

```
- (NSString *) responseString
```

retryUsingSuppliedCredentials method

Wakes up (unlocks) the request thread so it can resume the request.

Syntax

```
- (void) retryUsingSuppliedCredentials
```

Remarks

It should be called by delegates when they have populated the authentication information after an authentication challenge.

saveCredentials:forHost:port:protocol:realm: method

Saves host credentials to the keychain.

Syntax

```
+ (void) saveCredentials : (NSURLCredential *) credentials
forHost : (NSString *) host port : (int) port protocol :
(NSString *) protocol realm : (NSString *) realm
```

saveCredentials:forProxy:port:realm: method

Saves proxy credentials to the keychain.

Syntax

```
+ (void) saveCredentials : (NSURLCredential *) credentials
forProxy : (NSString *) host port : (int) port realm : (NSString
*) realm
```

saveCredentialsToKeychain: method

Saves credentials for this request to the keychain.

Syntax

```
- (void) saveCredentialsToKeychain : (NSDictionary *)
newCredentials
```

savedCredentialsForHost:port:protocol:realm: method

Returns host credentials from the keychain.

Syntax

```
+ (NSURLCredential *) savedCredentialsForHost : (NSString *)
host port : (int) port protocol : (NSString *) protocol realm : (
NSString *) realm
```

savedCredentialsForProxy:port:protocol:realm: method

Returns proxy credentials from the keychain.

Syntax

```
+ (NSURLCredential *) savedCredentialsForProxy : (NSString
*) host port : (int) port protocol : (NSString *) protocol realm : (
NSString *) realm
```

sendE2ETraceXML: method

Posts the SAP E2E Trace XML to the specified URL.

Syntax

```
- (void) sendE2ETraceXML : (NSURL *) toBaseURL
```

setClientCertificateIdentity: method

Sets the identity reference (X.509 certificate + private key) for this request; used for secure connections.

Syntax

```
- (void) setClientCertificateIdentity : (SecIdentityRef)  
anIdentity
```

setDefaultCache: method

Configures a default download cache that applies for all requests.

Syntax

```
+ (void) setDefaultCache : (id< CacheDelegate >) cache
```

setEtag:withMatchType: method

Add If-Match or If-None-Match or If-Range header.

Syntax

```
- (void) setEtag : (NSString *) etag withMatchType :  
( EtagType ) matchType
```

setMaxBandwidthPerSecond: method

Sets the maximum number of bytes ALL requests can send / receive in a second.

Syntax

```
+ (void) setMaxBandwidthPerSecond : (unsigned long) bytes
```

setMaxConcurrentHTTPRequestCount: method

Sets the maximum number of Request threads which can run at once.

Syntax

```
+ (void) setMaxConcurrentHTTPRequestCount : (const unsigned  
char) cnt
```

Exceptions

- **ConnectivityException class** – if maximum allowed parallel thread is exceeded.

setProtectionEnabled: method

Controls whether the download cache should store files using protection.

Syntax

```
+ (void) setProtectionEnabled : (BOOL) flag_in
```

Remarks

Enabled by default, applies to all instances; only available for builds targeting iOS 4.0 or above.

setShouldThrottleBandwidthForWWAN: method

Request can automatically turn throttling on and off, as the connection type changes between WWAN and WiFi.

Syntax

```
+ (void) setShouldThrottleBandwidthForWWAN : (BOOL) throttle
```

Remarks

Set to YES to automatically turn on throttling when WWAN is connected, and automatically turn it off when it is not connected.

setShouldUpdateNetworkActivityIndicator: method

Controls whether the request should take over updating the network activity indicator.

Syntax

```
+ (void) setShouldUpdateNetworkActivityIndicator : (BOOL) shouldUpdate
```

Remarks

Enabled by default.

sharedQueue method

Returns the shared queue.

Syntax

```
+ (NSOperationQueue *) sharedQueue
```

showNetworkActivityIndicator method

Shows the network activity spinner.

Syntax

```
+ (void) showNetworkActivityIndicator
```

startAsynchronous method

Syntax

```
- (void) startAsynchronous
```

startSynchronous method

Syntax

```
- (void) startSynchronous
```

throttleBandwidthForWWANUsingLimit: method

Turns on throttling automatically when WWAN is connected using a custom limit, and turns it off automatically when it is not connected.

Syntax

```
+ (void) throttleBandwidthForWWANUsingLimit : (unsigned long) limit
```

updateDownloadProgress method

Updates download progress (notifies the queue and/or downloadProgressDelegate of this request).

Syntax

```
- (void) updateDownloadProgress
```

updateProgressIndicator:withProgress:ofTotal: method

Helper method for interacting with progress indicators to abstract the details of different APIs (NSProgressIndicator and UIProgressView).

Syntax

```
+ (void) updateProgressIndicator : (id *) indicator withProgress : (unsigned long long) progress ofTotal : (unsigned long long) total
```

updateProgressIndicators method

Updates the progress delegates.

Syntax

```
- (void) updateProgressIndicators
```

Remarks

Used by NetworkQueue, clients should not invoke them directly.

updateUploadProgress method

Updates upload progress (notifies the queue and/or uploadProgressDelegate of this request).

Syntax

```
- (void) updateUploadProgress
```

SAP_ExtendedPassport class

comment the following lines out if you do not have the required exception classes

Syntax

```
@interface SAP_ExtendedPassport : NSObject
```

Members

All members of SAP_ExtendedPassport, including inherited members. **Methods**

Method	Description
- (NSString *) correlationIdHttpHeader on page 2114	Retrieves the @"X-CorrelationID" header value.
+ (SAP_ExtendedPassport *) createPassport on page 2114	Factory method Returns an autoreleased SAPEX-extendedPassport instance initialized with defaults (medium trace level and auto generated UID)
+ (SAP_ExtendedPassport *) createPassportWithRootId: (NSData *) rootId_in andTraceLevel: (TraceLevel) traceLevel_in on page 2114	Factory method Returns an autoreleased SAPEX-extendedPassport instance.
+ (NSData *) getuuidAsData on page 2114	Factory method Returns an autoreleased UUID instance.
+ (NSString *) getuuidAsString on page 2114	Factory method Returns an autoreleased UUID instance as HEXASCII-String.
- (id) initWithRootId: (NSData *) RootId andTraceLevel: (TraceLevel) traceLevel_in on page 2115	Initializes a Passport object.
- (id) initWithRootId: (NSData *) rootId_in andTraceLevel: (TraceLevel) traceLevel_in andTransportId: (NSData *) transportId_in andTerminalId: (NSData *) terminalId_in on page 2115	Initializes a Passport object.
- (NSString *) passportHttpHeader on page 2115	Retrieves the @"SAP-PASSPORT" header value.

Usage

Class leveraging SAPPassport functionality

```
SAP_ExtendedPassport* passport = [SAP_ExtendedPassport
createPassport];

[m_HTTPRequest addRequestHeader:@"SAP-PASSPORT" value:[passport
passportHTTPHeader]];
[m_HTTPRequest addRequestHeader:@"X-CorrelationID" value:[passport
correlationIdHTTPHeader]];
```

correlationIdHTTPHeader method

Retrieves the @"X-CorrelationID" header value.

Syntax

```
- (NSString *) correlationIdHTTPHeader
```

createPassport method

Factory method Returns an autoreleased SAPExtendedPassport instance initialized with defaults (medium trace level and auto generated UID)

Syntax

```
+ (SAP_ExtendedPassport *) createPassport
```

createPassportWithRootId:andTraceLevel: method

Factory method Returns an autoreleased SAPExtendedPassport instance.

Syntax

```
+ (SAP_ExtendedPassport *) createPassportWithRootId :
(NSData *) rootId_in andTraceLevel : (TraceLevel) traceLevel_in
```

getuuidAsData method

Factory method Returns an autoreleased UUID instance.

Syntax

```
+ (NSData *) getuuidAsData
```

getuuidAsString method

Factory method Returns an autoreleased UUID instance as HEXASCII-String.

Syntax

```
+ (NSString *) getuuidAsString
```

initWithRootId:andTraceLevel: method

Initializes a Passport object.

Syntax

```
- (id) initWithRootId : (NSData *) RootId andTraceLevel :  
  (TraceLevel) traceLevel_in
```

initWithRootId:andTraceLevel:andTransportId:andTerminalId: method

Initializes a Passport object.

Syntax

```
- (id) initWithRootId : (NSData *) rootId_in andTraceLevel : (TraceLevel) traceLevel_in andTransportId : (NSData *) transportId_in  
andTerminalId : (NSData *) terminalId_in
```

passportHTTPHeader method

Retrieves the @"SAP-PASSPORT" header value.

Syntax

```
- (NSString *) passportHTTPHeader
```

SDMLogger class

Defines the Logging APIs.

Syntax

```
@interface SDMLogger : NSObject <SDMLogging>
```

Base protocols

- *SDMLogging* on page 2122

Members

All members of SDMLogger, including inherited members. **Methods**

Method	Description
<i>+ (void) disableLogging</i> on page 2117	Disables logging of non-critical messages Call this API to disable logging of low prio messages if you previously enabled them via +enableLogging API.

Method	Description
- (void) <i>displayLogsWithLevel: (LoggingLevels) level_in</i> on page 2117	Deprecated. This method will be deprecated soon. Please use the method provided by MAF Displays all log entries with the given Logging Level.
- (void) <i>displayLogsWithLevel: (LoggingLevels) level_in forQueryOperation: (QueryOperations) queryOperation_in</i> on page 2118	Deprecated. This method will be deprecated soon. Please use the method provided by MAF Displays all log entries which match the provided Logging Level and query operation.
- (void) <i>displayLogsWithLevel: (LoggingLevels) level_in forQueryOperation: (QueryOperations) queryOperation_in withSkinType: (LogSkinType) skinType_in</i> on page 2118	Deprecated. This method will be deprecated soon. Please use the method provided by MAF Displays all log entries which match the provided Logging Level and query operation.
- (void) <i>displayLogsWithLevel: (LoggingLevels) level_in withSkinType: (LogSkinType) skinType_in</i> on page 2118	Deprecated. This method will be deprecated soon. Please use the method provided by MAF Displays all log entries with the given Logging Level and Skin Type.
+ (void) <i>enableLogging</i> on page 2118	Logging is enabled.
+ (id) <i>instance</i> on page 2119	Static Persistence instance.
+ (BOOL) <i>isLoggingEnabled</i> on page 2119	Returns whether non-critical logs are currently enabled.
- (void) <i>logAlert: (NSString *) message_in withInfo: (NSString *) info_in</i> on page 2119	Alert level logger API.
- (void) <i>logCritical: (NSString *) message_in withInfo: (NSString *) info_in</i> on page 2119	Critical level logger API.
- (void) <i>logDebug: (NSString *) message_in withInfo: (NSString *) info_in</i> on page 2119	Debug level logger API.
- (void) <i>logEmergency: (NSString *) message_in withInfo: (NSString *) info_in</i> on page 2120	Highest (Emergency) level logger API.
- (void) <i>logError: (NSString *) message_in withInfo: (NSString *) info_in</i> on page 2120	Error level logger API.
- (void) <i>logInfo: (NSString *) message_in withInfo: (NSString *) info_in</i> on page 2120	Information level logger API.

Method	Description
- (void) <i>logMessage</i> : (NSString *) <i>message_in</i> withLevel: (LoggingLevels) <i>level_in</i> andInfo: (NSString *) <i>info_in</i> on page 2120	Generic logger API.
- (void) <i>logNotice</i> : (NSString *) <i>message_in</i> withInfo: (NSString *) <i>info_in</i> on page 2121	Notice level logger API.
- (void) <i>logWarning</i> : (NSString *) <i>message_in</i> withInfo: (NSString *) <i>info_in</i> on page 2121	Warning level logger API.
- (NSArray *) <i>retrieveLogsWithLevel</i> : (LoggingLevels) <i>level_in</i> on page 2121	Returns all log entries with the given Logging Level.
- (NSArray *) <i>retrieveLogsWithLevel</i> : (LoggingLevels) <i>level_in</i> forQueryOperation: (QueryOperations) <i>queryOperation</i> on page 2121	Returns all log entries with match the provided Logging Level and query operation.
+ (void) <i>setDeviceLogEntries</i> : (unsigned int) <i>noOfLogs</i> on page 2121	Set the number of log entries that can be read at a time.

disableLogging method

Disables logging of non-critical messages Call this API to disable logging of low prio messages if you previously enabled them via +enableLogging API.

Syntax

```
+ (void) disableLogging
```

Remarks

Logging is disabled by default for non-critical logging levels; WarningLoggingLevel, NoticeLoggingLevel, InfoLoggingLevel and DebugLoggingLevel messages won't be logged - unless you call +enableLogging API explicitly. Note: NSLog counts as a WarningLoggingLevel log message Critical log messages are always logged: EmergencyLoggingLevel, AlertLoggingLevel, CriticalLoggingLevel and ErrorLoggingLevel

displayLogsWithLevel: method [deprecated]

Deprecated. This method will be deprecated soon. Please use the method provided by MAF Displays all log entries with the given Logging Level.

Syntax

```
- (void) displayLogsWithLevel : (LoggingLevels) level_in
```

displayLogsWithLevel:forQueryOperation: method [deprecated]

Deprecated. This method will be deprecated soon. Please use the method provided by MAF
Displays all log entries which match the provided Logging Level and query operation.

Syntax

```
- (void) displayLogsWithLevel : (LoggingLevels) level_in  
forQueryOperation : (QueryOperations) queryOperation_in
```

displayLogsWithLevel:forQueryOperation:withSkinType: method [deprecated]

Deprecated. This method will be deprecated soon. Please use the method provided by MAF
Displays all log entries which match the provided Logging Level and query operation.

Syntax

```
- (void) displayLogsWithLevel : (LoggingLevels) level_in  
forQueryOperation : (QueryOperations) queryOperation_in  
withSkinType : (LogSkinType) skinType_in
```

displayLogsWithLevel:withSkinType: method [deprecated]

Deprecated. This method will be deprecated soon. Please use the method provided by MAF
Displays all log entries with the given Logging Level and Skin Type.

Syntax

```
- (void) displayLogsWithLevel : (LoggingLevels) level_in  
withSkinType : (LogSkinType) skinType_in
```

enableLogging method

Logging is enabled.

Syntax

```
+ (void) enableLogging
```

Remarks

Enables logging Logging is disabled by default for non-critical logging levels, meaning WarningLoggingLevel, NoticeLoggingLevel, InfoLoggingLevel and DebugLoggingLevel messages won't be logged - unless you call +enableLogging API explicitly. Call this API to enable all log levels. Handle with care, since verbose logging might affect your applications performance. Note: NSLog counts as a WarningLoggingLevel log message Critical log messages are always logged: EmergencyLoggingLevel, AlertLoggingLevel, CriticalLoggingLevel and ErrorLoggingLevel

instance method

Static Persistence instance.

Syntax

```
+ (id) instance
```

isLoggingEnabled method

Returns whether non-critical logs are currently enabled.

Syntax

```
+ (BOOL) isLoggingEnabled
```

logAlert:withInfo: method

Alert level logger API.

Syntax

```
- (void) logAlert : (NSString *) message_in withInfo :  
  (NSString *) info_in
```

Parameters

- **message_in** – the message to be logged

logCritical:withInfo: method

Critical level logger API.

Syntax

```
- (void) logCritical : (NSString *) message_in withInfo :  
  (NSString *) info_in
```

Parameters

- **message_in** – the message to be logged

logDebug:withInfo: method

Debug level logger API.

Syntax

```
- (void) logDebug : (NSString *) message_in withInfo :  
  (NSString *) info_in
```

Parameters

- **message_in** – the message to be logged

logEmergency:withInfo: method

Highest (Emergency) level logger API.

Syntax

```
- (void) logEmergency : (NSString *) message_in withInfo :  
  (NSString *) info_in
```

Parameters

- **message_in** – the message to be logged

logError:withInfo: method

Error level logger API.

Syntax

```
- (void) logError : (NSString *) message_in withInfo :  
  (NSString *) info_in
```

Parameters

- **message_in** – the message to be logged

logInfo:withInfo: method

Information level logger API.

Syntax

```
- (void) logInfo : (NSString *) message_in withInfo : (NSString  
*) info_in
```

Parameters

- **message_in** – the message to be logged

logMessage:withLevel:andInfo: method

Generic logger API.

Syntax

```
- (void) logMessage : (NSString *) message_in withLevel :  
  (LoggingLevels) level_in andInfo : (NSString *) info_in
```

Parameters

- **message_in** – the message to be logged
- **info_in** – additional info to be logged (i.e. FILE, PRETTY_FUNCTION, LINE)

logNotice:withInfo: method

Notice level logger API.

Syntax

```
- (void) logNotice : (NSString *) message_in withInfo :
(NSString *) info_in
```

Parameters

- **message_in** – the message to be logged

logWarning:withInfo: method

Warning level logger API.

Syntax

```
- (void) logWarning : (NSString *) message_in withInfo :
(NSString *) info_in
```

Parameters

- **message_in** – the message to be logged

retrieveLogsWithLevel: method

Returns all log entries with the given Logging Level.

Syntax

```
- (NSArray *) retrieveLogsWithLevel : (LoggingLevels)
level_in
```

retrieveLogsWithLevel:forQueryOperation: method

Returns all log entries with match the provided Logging Level and query operation.

Syntax

```
- (NSArray *) retrieveLogsWithLevel : (LoggingLevels) level_in
forQueryOperation : (QueryOperations) queryOperation
```

setDeviceLogEntries: method

Set the number of log entries that can be read at a time.

Syntax

```
+ (void) setDeviceLogEntries : (unsigned int) noOfLogs
```

Remarks

This is set to 500 by default. Call this API only when you want to read a greater no of log entries from the ASL won't be logged - unless you call +enableLogging API explicitly.

SDMLogging protocol

Declares the logger APIs Protocol to be adapted by Logger classes.

Syntax

```
@protocol SDMLogging
```

Derived classes

- *SDMLogger* on page 2115

Members

All members of SDMLogging, including inherited members. **Methods**

Method	Description
- (void) logAlert: (NSString *) message_in withInfo: (NSString *) info_in on page 2123	Alert level logger API.
- (void) logCritical: (NSString *) message_in withInfo: (NSString *) info_in on page 2123	Critical level logger API.
- (void) logDebug: (NSString *) message_in withInfo: (NSString *) info_in on page 2123	Debug level logger API.
- (void) logEmergency: (NSString *) message_in withInfo: (NSString *) info_in on page 2124	Highest (Emergency) level logger API.
- (void) logError: (NSString *) message_in withInfo: (NSString *) info_in on page 2124	Error level logger API.
- (void) logInfo: (NSString *) message_in withInfo: (NSString *) info_in on page 2124	Information level logger API.
- (void) logMessage: (NSString *) message_in withLevel: (LoggingLevels) level_in andInfo: (NSString *) info_in on page 2124	Generic logger API.
- (void) logNotice: (NSString *) message_in withInfo: (NSString *) info_in on page 2125	Notice level logger API.
- (void) logWarning: (NSString *) message_in withInfo: (NSString *) info_in on page 2125	Warning level logger API.

Method	Description
- (NSArray *) retrieveLogsWithLevel: (LoggingLevels) level_in on page 2125	Should return all log entries with the given Logging Level.
- (NSArray *) retrieveLogsWithLevel: (LoggingLevels) level_in forQueryOperation: (QueryOperations) queryOperation on page 2125	Should return all log entries with match the provided Logging Level and query operation.

logAlert:withInfo: method

Alert level logger API.

Syntax

```
- (void) logAlert : (NSString *) message_in withInfo :
(NSString *) info_in
```

Parameters

- **message_in** – the message to be logged
- **info_in** – additional info to be logged (i.e. FILE, PRETTY_FUNCTION, LINE)

logCritical:withInfo: method

Critical level logger API.

Syntax

```
- (void) logCritical : (NSString *) message_in withInfo :
(NSString *) info_in
```

Parameters

- **message_in** – the message to be logged
- **info_in** – additional info to be logged (i.e. FILE, PRETTY_FUNCTION, LINE)

logDebug:withInfo: method

Debug level logger API.

Syntax

```
- (void) logDebug : (NSString *) message_in withInfo :
(NSString *) info_in
```

Parameters

- **message_in** – the message to be logged
- **info_in** – additional info to be logged (i.e. FILE, PRETTY_FUNCTION, LINE)

logEmergency:withInfo: method

Highest (Emergency) level logger API.

Syntax

```
- (void) logEmergency : (NSString *) message_in withInfo :  
  (NSString *) info_in
```

Parameters

- **message_in** – the message to be logged
- **info_in** – additional info to be logged (i.e. FILE, PRETTY_FUNCTION, LINE)

logError:withInfo: method

Error level logger API.

Syntax

```
- (void) logError : (NSString *) message_in withInfo :  
  (NSString *) info_in
```

Parameters

- **message_in** – the message to be logged
- **info_in** – additional info to be logged (i.e. FILE, PRETTY_FUNCTION, LINE)

logInfo:withInfo: method

Information level logger API.

Syntax

```
- (void) logInfo : (NSString *) message_in withInfo : (NSString  
*) info_in
```

Parameters

- **message_in** – the message to be logged
- **info_in** – additional info to be logged (i.e. FILE, PRETTY_FUNCTION, LINE)

logMessage:withLevel:andInfo: method

Generic logger API.

Syntax

```
- (void) logMessage : (NSString *) message_in withLevel :  
  (LoggingLevels) level_in andInfo : (NSString *) info_in
```

Parameters

- **message_in** – the message to be logged
- **info_in** – additional info to be logged (i.e. FILE, PRETTY_FUNCTION, LINE)

logNotice:withInfo: method

Notice level logger API.

Syntax

```
- (void) logNotice : (NSString *) message_in withInfo :
(NSString *) info_in
```

Parameters

- **message_in** – the message to be logged
- **info_in** – additional info to be logged (i.e. FILE, PRETTY_FUNCTION, LINE)

logWarning:withInfo: method

Warning level logger API.

Syntax

```
- (void) logWarning : (NSString *) message_in withInfo :
(NSString *) info_in
```

Parameters

- **message_in** – the message to be logged
- **info_in** – additional info to be logged (i.e. FILE, PRETTY_FUNCTION, LINE)

retrieveLogsWithLevel: method

Should return all log entries with the given Logging Level.

Syntax

```
- (NSArray *) retrieveLogsWithLevel : (LoggingLevels)
level_in
```

retrieveLogsWithLevel:forQueryOperation: method

Should return all log entries with match the provided Logging Level and query operation.

Syntax

```
- (NSArray *) retrieveLogsWithLevel : (LoggingLevels) level_in
forQueryOperation : (QueryOperations) queryOperation
```

*SDMNetworkQueue class***Syntax**

```
@interface SDMNetworkQueue : NSOperationQueue
<SDMProgressDelegate> <SDMHttpRequestDelegate> <NSCopying>
```

Base protocols

- *SDMProgressDelegate* on page 2292
- *SDMHttpRequestDelegate* on page 2228

Members

All members of *SDMNetworkQueue*, including inherited members. **Methods**

Method	Description
+ (<i>id</i>) <i>queue</i> on page 2127	Convenience constructor.
- (<i>void</i>) <i>reset</i> on page 2127	Resets the queue; it cancels all operations, clears delegates, and suspends operations.
- (<i>void</i>) <i>startBatch</i> on page 2127	Starts the queue.

Inherited members from *SDMProgressDelegate*

Member	Description
- (<i>void</i>) <i>request: (id< SDMRequesting >) request didReceiveBytes: (long long) bytes</i> on page 2293	Delegate method called when the request receives data.
- (<i>void</i>) <i>request: (id< SDMRequesting >) request didSendBytes: (long long) bytes</i> on page 2293	Delegate method called when the request sends data.
- (<i>void</i>) <i>request: (id< SDMRequesting >) request incrementDownloadSizeBy: (long long) newLength</i> on page 2293	Delegate method called when the request needs to change the download content size.
- (<i>void</i>) <i>request: (id< SDMRequesting >) request incrementUploadSizeBy: (long long) newLength</i> on page 2293	Delegate method called when the request needs to change the length of the content to upload.
- (<i>void</i>) <i>setProgress: (float) newProgress</i> on page 2294	Delegate method called to update <i>UIProgress-Views</i> .

Inherited members from *SDMHttpRequestDelegate*

Member	Description
- (void) <i>authenticationNeededForRequest:</i> (SDMHttpRequest *) request on page 2229	Default delegate method called when credentials must be supplied for authentication.
- (void) <i>proxyAuthenticationNeededForRequest:</i> (SDMHttpRequest *) request on page 2229	Default delegate method called when the proxy requires credentials for authentication.
- (void) <i>request:</i> (SDMHttpRequest *) request - (void) <i>didReceiveData:</i> (const NSData *const) data_in on page 2229	Default delegate method invoked when incoming data is available.
- (void) <i>requestFailed:</i> (SDMHttpRequest *) request on page 2229	Default delegate method called when the request fails.
- (void) <i>requestFinished:</i> (SDMHttpRequest *) request on page 2230	Default delegate method called when the request completes.
- (void) <i>requestRedirected:</i> (SDMHttpRequest *) request on page 2230	Default delegate method called when the request gets redirected.
- (void) <i>requestStarted:</i> (SDMHttpRequest *) request on page 2230	Default delegate method called when the request starts.

queue method

Convenience constructor.

Syntax

```
+ (id) queue
```

reset method

Resets the queue; it cancels all operations, clears delegates, and suspends operations.

Syntax

```
- (void) reset
```

startBatch method

Starts the queue.

Syntax

```
- (void) startBatch
```

Remarks

SDMNetworkQueues are paused when created so that total size can be calculated before the queue starts

SDMPerfTimer class

High Precision Timer Class.

Syntax

```
@interface SDMPerfTimer : NSObject
```

MembersAll members of SDMPerfTimer, including inherited members. **Methods**

Method	Description
- (uint64_t) <i>getTimeElapsedInMillisec</i> on page 2128	Retrieves the time elapsed after calling startTimer, resetTimer or between two consecutive getTimeElapsedInMillisec calls.
- (void) <i>reset</i> on page 2129	Resets the timer.
- (void) <i>start</i> on page 2129	Initializes the timer.

Usage

The timer class should be used for accurate performance measurements. SDMPerfTimer uses low level Mach timing functions, therefore it is reliable and lightweight.

Sample usage:

```
// instantiate the timer and start it
SDMPerfTimer* perfTimer = [[SDMPerfTimer alloc] init];
[perfTimer start];
...
// invoke when and from wherever needed (must not be the same scope
as the start or reset message)
double elapsedTime = [perfTimer getTimeElapsedInMillisec];
NSLog("Time elapsed: [f ms], [f s]", elapsedTime, (elapsedTime /
1000.f) );
// release the timer when you do not need it anymore
[perfTimer release];
```

getTimeElapsedInMillisec method

Retrieves the time elapsed after calling startTimer, resetTimer or between two consecutive getTimeElapsedInMillisec calls.

Syntax

```
- (uint64_t) getTimeElapsedInMillisec
```

reset method

Resets the timer.

Syntax

```
- (void) reset
```

start method

Initializes the timer.

Syntax

```
- (void) start
```

*SeedDataAPI class**Syntax*

```
@interface SeedDataAPI : NSObject
```

Members

All members of SeedDataAPI, including inherited members. **Methods**

Method	Description
- (BOOL) <i>areSettingsConfigured</i> on page 2129	
- (void) <i>clearSettings</i> on page 2130	
- (void) <i>handleUrl: (NSURL *) url</i> on page 2130	
- (SeedDataAPI *) <i>initWithURLScheme: (NSString *) urlScheme andDelegate: (id<SeedDataDelegate >) delegate</i> on page 2130	
- (void) <i>retrieveSeedData</i> on page 2130	
- (void) <i>updateSeedData</i> on page 2130	
- (void) <i>updateSettings</i> on page 2130	
- (void) <i>uploadFile: (NSString *) filePath</i> on page 2130	

*areSettingsConfigured method**Syntax*

```
- (BOOL) areSettingsConfigured
```

clearSettings method

Syntax

- (void) clearSettings

handleUrl: method

Syntax

- (void) handleUrl : (NSURL *) **url**

initWithURLScheme:andDelegate: method

Syntax

- (SeedDataAPI *) initWithURLScheme : (NSString *) **urlScheme**
andDelegate : (id< SeedDataDelegate >) **delegate**

retrieveSeedData method

Syntax

- (void) retrieveSeedData

updateSeedData method

Syntax

- (void) updateSeedData

updateSettings method

Syntax

- (void) updateSettings

uploadFile: method

Syntax

- (void) uploadFile : (NSString *) **filePath**

SeedDataDelegate protocol

Syntax

@protocol SeedDataDelegate

Members

All members of SeedDataDelegate, including inherited members. **Methods**

Method	Description
- (void) didFailWithError: (NSError *) error on page 2131	
- (void) didNotNeedUpdate on page 2131	
- (void) didRetrieveSeedData: (NSString *) seed-File on page 2131	
- (void) didUploadFile: (NSString *) filePath on page 2131	

didFailWithError: method

Syntax

```
- (void) didFailWithError : (NSError *) error
```

didNotNeedUpdate method

Syntax

```
- (void) didNotNeedUpdate
```

didRetrieveSeedData: method

Syntax

```
- (void) didRetrieveSeedData : (NSString *) seedFile
```

didUploadFile: method

Syntax

```
- (void) didUploadFile : (NSString *) filePath
```

SeedingAPISynchronous class

Syntax

```
@interface SeedingAPISynchronous : NSObject
```

Members

All members of SeedingAPISynchronous, including inherited members. **Methods**

Method	Description
+ (BOOL) <i>areSettingsConfigured</i> on page 2133	
+ (void) <i>clearSettings</i> on page 2133	
+ (NSInteger) <i>getAfarriaServerSettingsForUrlScheme:</i> (NSString *) <i>urlScheme</i> on page 2134	
+ (NSInteger) <i>initializeLibrary:</i> (NSURL *) <i>url</i> in <i>urlScheme:</i> (NSString *) <i>inurlscheme</i> on page 2134	
+ (NSInteger) <i>retrieveCertificateWithPrivateKey:</i> (SecKeyRef) <i>privateKey</i> and <i>PublicKey:</i> (SecKeyRef) <i>publicKey</i> and <i>CommonName:</i> (NSString *) <i>commonName</i> and <i>Challenge:</i> (NSString *) <i>challengeCode</i> for <i>urlScheme:</i> (NSString *) <i>urlScheme</i> in <i>Certificate:</i> (SecCertificateRef *) <i>certificate</i> on page 2134	
+ (NSInteger) <i>retrieveCertificateWithPrivateKey:</i> (SecKeyRef) <i>privateKey</i> and <i>PublicKey:</i> (SecKeyRef) <i>publicKey</i> and <i>UserName:</i> (NSString *) <i>useName</i> and <i>Password:</i> (NSString *) <i>password</i> and <i>CommonName:</i> (NSString *) <i>commonName</i> and <i>Challenge:</i> (NSString *) <i>challengeCode</i> for <i>urlScheme:</i> (NSString *) <i>urlScheme</i> in <i>Certificate:</i> (SecCertificateRef *) <i>certificate</i> on page 2134	
+ (NSInteger) <i>retrieveCertificateWithUrl:</i> (NSURL *) <i>url</i> and <i>PrivateKey:</i> (SecKeyRef) <i>privateKey</i> and <i>PublicKey:</i> (SecKeyRef) <i>publicKey</i> and <i>CommonName:</i> (NSString *) <i>commonName</i> and <i>Challenge:</i> (NSString *) <i>challengeCode</i> in <i>Certificate:</i> (SecCertificateRef *) <i>certificate</i> on page 2134	
+ (NSInteger) <i>retrieveCertificateWithUrl:</i> (NSURL *) <i>url</i> and <i>PrivateKey:</i> (SecKeyRef) <i>privateKey</i> and <i>PublicKey:</i> (SecKeyRef) <i>publicKey</i> and <i>UserName:</i> (NSString *) <i>useName</i> and <i>Password:</i> (NSString *) <i>password</i> and <i>CommonName:</i> (NSString *) <i>commonName</i> and <i>Challenge:</i> (NSString *) <i>challengeCode</i> in <i>Certificate:</i> (SecCertificateRef *) <i>certificate</i> on page 2135	

Method	Description
<i>+ (NSInteger) retrieveSeedData: (NSString *) urlScheme InFile: (NSMutableString *) seedFile withCredentials: (NSURLCredential *) credentials</i> on page 2135	
<i>+ (NSInteger) retrieveSeedDataWithUrl: (NSURL *) url InFile: (NSMutableString *) seedFile withCredentials: (NSURLCredential *) credentials</i> on page 2135	
<i>+ (NSInteger) retrieveUserCertificate: (SecKeyRef) privateKey andPublicKey: (SecKeyRef) publicKey andUserName: (NSString *) userName andPassword: (NSString *) password andChallenge: (NSString *) challengeCode outCertificate: (SecCertificateRef *) userCertificate</i> on page 2135	
<i>+ (NSInteger) setAfariaServerSettings: (NSURL *) url</i> on page 2135	
<i>+ (NSInteger) updateSeedData: (NSString *) urlScheme InFile: (NSMutableString *) seedFile withCredentials: (NSURLCredential *) credentials</i> on page 2136	
<i>+ (NSInteger) updateSeedDataWithUrl: (NSURL *) url InFile: (NSMutableString *) seedFile withCredentials: (NSURLCredential *) credentials</i> on page 2136	

*areSettingsConfigured method***Syntax**

```
+ (BOOL) areSettingsConfigured
```

*clearSettings method***Syntax**

```
+ (void) clearSettings
```

getAfariaServerSettingsForUrlScheme: method

Syntax

```
+ (NSInteger) getAfariaServerSettingsForUrlScheme :  
(NSString *) urlScheme
```

initializeLibrary:inUrlScheme: method

Syntax

```
+ (NSInteger) initializeLibrary : (NSURL *) url inUrlScheme : (NSString *) inurlScheme
```

retrieveCertificateWithPrivateKey:andPublicKey:andCommonName:andChallenge:forUrlScheme:inCertificate: method

Syntax

```
+ (NSInteger) retrieveCertificateWithPrivateKey :  
(SecKeyRef) privateKey andPublicKey : (SecKeyRef) publicKey  
andCommonName : (NSString *) commonName andChallenge :  
(NSString *) challengeCode forUrlScheme : (NSString *) urlScheme  
inCertificate : (SecCertificateRef *) certificate
```

retrieveCertificateWithPrivateKey:andPublicKey:andUserName:andPassword:andCommonName:andChallenge:forUrlScheme:inCertificate: method

Syntax

```
+ (NSInteger) retrieveCertificateWithPrivateKey :  
(SecKeyRef) privateKey andPublicKey : (SecKeyRef) publicKey  
andUserName : (NSString *) useName andPassword : (NSString *)  
password andCommonName : (NSString *) commonName andChallenge :  
(NSString *) challengeCode forUrlScheme : (NSString *) urlScheme  
inCertificate : (SecCertificateRef *) certificate
```

retrieveCertificateWithUrl:andPrivateKey:andPublicKey:andCommonName:andChallenge:inCertificate: method

Syntax

```
+ (NSInteger) retrieveCertificateWithUrl : (NSURL *) url  
andPrivateKey : (SecKeyRef) privateKey andPublicKey :  
(SecKeyRef) publicKey andCommonName : (NSString *) commonName  
andChallenge : (NSString *) challengeCode inCertificate :  
(SecCertificateRef *) certificate
```

retrieveCertificateWithUrl:andPrivateKey:andPublicKey:andUserName:andPassword:andCommonName:andChallenge:inCertificate: method

Syntax

```
+ (NSInteger) retrieveCertificateWithUrl : (NSURL *) url
andPrivateKey : (SecKeyRef) privateKey andPublicKey :
(SecKeyRef) publicKey andUserName : (NSString *) userName
andPassword : (NSString *) password andCommonName : (NSString
*) commonName andChallenge : (NSString *) challengeCode
inCertificate : (SecCertificateRef *) certificate
```

retrieveSeedData:InFile:withCredentials: method

Syntax

```
+ (NSInteger) retrieveSeedData : (NSString *) urlScheme InFile
: (NSMutableString *) seedFile withCredentials :
(NSURLError *) credentials
```

retrieveSeedDataWithUrl:InFile:withCredentials: method

Syntax

```
+ (NSInteger) retrieveSeedDataWithUrl : (NSURL *) url InFile :
(NSNSMutableString *) seedFile withCredentials : (NSURLError
*) credentials
```

retrieveUserCertificate:andPublicKey:andUserName:andPassword:andChallenge:outCertificate: method

Syntax

```
+ (NSInteger) retrieveUserCertificate : (SecKeyRef) privateKey
andPublicKey : (SecKeyRef) publicKey andUserName : (NSString *)
userName andPassword : (NSString *) password andChallenge :
(NSNSString *) challengeCode outCertificate : (SecCertificateRef
*) userCertificate
```

setAfariaServerSettings: method

Syntax

```
+ (NSInteger) setAfariaServerSettings : (NSURL *) url
```

*updateSeedData:InFile:withCredentials: method***Syntax**

```
+ (NSInteger) updateSeedData : (NSString *) urlScheme InFile :
(NSMutableString *) seedFile withCredentials : (NSURLCredential
*) credentials
```

*updateSeedDataWithUrl:InFile:withCredentials: method***Syntax**

```
+ (NSInteger) updateSeedDataWithUrl : (NSURL *) url InFile : (
NSMutableString *) seedFile withCredentials : (NSURLCredential
*) credentials
```

SMPAppSettings class**Syntax**

```
@interface SMPAppSettings : NSObject
```

Members

All members of SMPAppSettings, including inherited members. **Methods**

Method	Description
- (NSString *) <i>getApplicationEndpointWithError:</i> (NSError **) error on page 2137	Retrieves the application end-point with which the application can access business data.
- (NSString *) <i>getConfigProperty:</i> (NSString *) <i>configKey</i> error: (NSError **) error on page 2138	Retrieves the Configuration Property by providing key.
- (NSDictionary *) <i>getConfigPropertyMapWithError:</i> (NSError **) error on page 2138	Returns all the settings in Key-Value pair.
- (NSData *) <i>getCustomizationResourceBundleWithCustomizationResource:</i> (NSString *) <i>customizationResource</i> error: (NSError **) error on page 2139	Returns or downloads Customization Resources as binary data.
- (DataVaultPasswordPolicy *) <i>getPasswordPolicy:</i> (NSError **) error on page 2139	Retrieves the password policy set by the administrator in SCC for the application.
- (NSString *) <i>getPushEndpointWithError:</i> (NSError **) error on page 2140	Retrieves the push end-point which the enterprise back-end can use to push data to the ODP client via the server.

Method	Description
+ (SMPAppSettings *) initializeWithConnection: (SMPClientConnection *) clientConn userName: (NSString *) userName password: (NSString *) password on page 2140	Gets the singleton instance/object of the AppSettings class.
- (void) releaseStoredCredentialsWithError: (NSError **) error on page 2141	Releases the username and password provided while initializing app settings class.
- (BOOL) setConfigProperty: (NSDictionary *) settingsList error: (NSError **) error on page 2141	Updates the config property by providing list of settings as a NSDictionary Object.

Usage

Consists of methods used to retrieve setting details required by the application. This class implements instance methods to fetch settings like end-points for application data access, push endpoint, customizationbundleID and password policy .

getApplicationEndpointWithError: method

Retrieves the application end-point with which the application can access business data.

Syntax

```
- (NSString *) getApplicationEndpointWithError : (NSError **) error
```

Parameters

- **error** – Double pointer to the error object if the method results in an error.

Returns

Returns the end-point as a string object (URL/URN)

```
SMPAppSettings* appSettings = [SMPAppSettings
initializeWithConnection:clientConn userName:"username"
password:@"password"];
NSError *error = nil;
NSString *appEndPoint = [appSettings
getApplicationEndpointWithError:&error];
if (!error)
{
//Continue processing
}
```

getConfigProperty:error: method

Retrieves the Configuration Property by providing key.

Syntax

```
- (NSString *) getConfigProperty : (NSString *) configKey error  
: (NSError **) error
```

Parameters

- **configKey** – Key for the desired configuration property
- **error** – Double pointer to the error object if the method results in an error.

Returns

Returns the Configuration Property as a string object.

```
SMPAppSettings* appSettings = [SMPAppSettings  
initWithConnection:clientConn userName:"username"  
password:@"password"];  
NSError* error = nil;  
NSString* configProp = [appSettings getConfigProperty:configKey  
error:&error];  
if (!error)  
{  
    // Further processing  
}
```

getConfigPropertyMapWithError: method

Returns all the settings in Key-Value pair.

Syntax

```
- (NSDictionary *) getConfigPropertyMapWithError : (NSError  
**) error
```

Parameters

- **error** – Double pointer to the error object if the method results in an error.

Returns

Returns all the settings as NSDictionary object.

```
SMPAppSettings* appSettings = [SMPAppSettings  
initWithConnection:clientConn userName:"username"  
password:@"password"];  
NSError* error = nil;  
NSDictionary* configProp = [appSettings  
getConfigPropertyMapWithError:&error];  
if (!error)  
{
```

```
// Further processing
}
```

getCustomizationResourceBundleWithCustomizationResource:error: method
Returns or downloads Customization Resources as binary data.

Syntax

```
- (NSData *)
getCustomizationResourceBundleWithCustomizationResource :
(NSString *) customizationResource error : (NSError **) error
```

Parameters

- **customizationResource** – Customization Resource name.
- **error** – Double pointer to the error object if the function results in an error. Returns the Customization Resource(zip or jar file) as binary data.

Returns

Returns the Customization Resource as binary data.

```
SMPAppSettings* appSettings = [SMPAppSettings
initWithConnection:clientConn userName:"username"
password:@"password"];
NSError* error = nil;
NSData* customResourceBundleData = [appSettings
getCustomizationResourceBundleWithCustomizationResource:customizati
onResource error:&error];
if (!error)
{
    // Further processing
}
```

getPasswordPolicy: method

Retrieves the password policy set by the administrator in SCC for the application.

Syntax

```
- (DataVaultPasswordPolicy *) getPasswordPolicy : (NSError
**) error
```

Parameters

- **error** – Double pointer to the error object if the method results in an error.

Returns

Returns the structure containing the password policy.

```
SMPAppSettings* appSettings = [SMPAppSettings
initWithConnection:clientConn userName:"username"
password:@"password"];
NSError* error = nil;
```

```
DataVaultPasswordPolicy *dvppStruct = [appSettings  
getPasswordPolicy:&error];  
if (!error)  
{  
    // Further processing  
}
```

getPushEndpointWithError: method

Retrieves the push end-point which the enterprise back-end can use to push data to the ODP client via the server.

Syntax

```
- (NSString *) getPushEndpointWithError : (NSError **) error
```

Parameters

- **error** – Double pointer to the error object if the method results in an error.

Returns

Returns the end-point as a string object (URL/URN)

```
-(void)userRegistrationSuccessful:(SMPUserManager*)userManager  
{  
    NSLog("userRegistrationSuccessful...");  
    NSString* appConID= [userManager applicationConnectionID];  
    SMPAppSettings* appSettings = [SMPAppSettings  
initializeWithConnection:clientConn userName:"username"  
password:@"password"];  
    NSError *error=nil;  
    NSString *pushEndpoint = [appSettings  
getPushEndpointWithError:&error];  
    if(!error){  
        NSLog("pushEndpoint : %",pushEndpoint);  
    }  
}
```

initializeWithConnection:userName:password: method

Gets the singleton instance/object of the AppSettings class.

Syntax

```
+ (SMPAppSettings *) initializeWithConnection :  
(SMPCClientConnection *) clientConn userName : (NSString *)  
userName password : (NSString *) password
```

Parameters

- **clientConn** – Object of SMPCClientConnection class
- **userName** – User Name that will be authorised by a predefined security provider
- **password** – Password for that user

Returns

Returns the instance of the class `SMPAppSettings`

```
SMPAppSettings* appSettings = [SMPAppSettings
initWithConnection:clientConn userName:"username"
password:@"password"];
```

releaseStoredCredentialsWithError: method

Releases the username and password provided while initializing app settings class.

Syntax

```
- (void) releaseStoredCredentialsWithError : (NSError **)
```

error

Parameters

- **error** – Double pointer to the error object if the method results in an error.

```
SMPAppSettings* appSettings = [SMPAppSettings
initWithConnection:clientConn userName:"username"
password:@"password"];
NSError* error = nil;
[appSettings releaseStoredCredentialsWithError:&error];
if (!error)
{
    // Further processing
}
```

setConfigProperty:error: method

Updates the config property by providing list of settings as a `NSDictionary` Object.

Syntax

```
- (BOOL) setConfigProperty : (NSDictionary *) settingsList error
: (NSError **) error
```

Parameters

- **settingsList** – List of settings as key-value
- **error** – Double pointer to the error object if the method results in an error.

Returns

Returns `BOOL` whether successfully updated or not.

```
SMPAppSettings* appSettings = [SMPAppSettings
initWithConnection:clientConn userName:"username"
password:@"password"];
NSDictionary props = [NSMutableDictionary dictionary];
[props setValue:"654321" forKey:@"d:ApnsDeviceToken"];
NSError error = nil;
BOOL isSuccess = [appSettings setConfigProperty:props error:&error];
```

```
if (!error)
{
    // Further processing
}
```

SMPCaptchaChallengeDelegate protocol

Syntax

```
@protocol SMPCaptchaChallengeDelegate
```

Members

All members of SMPCaptchaChallengeDelegate, including inherited members. **Methods**

Method	Description
<i>- (NSString *) didReceiveCaptchaChallenge: (NSString *) base64ImageString</i> on page 2142	The captcha challenge delegate which will be called by the underlying framework when captcha challenge is required during the user registration.

Usage

The protocol to which any class implementing the Captcha Challenge listeners has to adhere to. This protocol has to be adhered to by any class that implements the captcha challenge delegates.

didReceiveCaptchaChallenge: method

The captcha challenge delegate which will be called by the underlying framework when captcha challenge is required during the user registration.

Syntax

```
- (NSString *) didReceiveCaptchaChallenge : (NSString *)  
base64ImageString
```

Remarks

This is supported in case of SAP Mobile Platform, enterprise edition, cloud version onboarding only.

```
- (IBAction)buttonsPressed:(UIButton*)button{  
    [SMPUserManager setCaptchaChallengeDelegate:self];  
    SMPUserManager* userManager = [SMPUserManager  
    initializeWithConnection:clientConn];  
  
}  
  
- (NSString*) didReceiveCaptchaChallenge:base64ImageString  
{
```

```
// Return text String input from user.
}
```

SMPCClientConnection class

Syntax

```
@interface SMPCClientConnection : NSObject
```

Members

All members of SMPCClientConnection, including inherited members. **Methods**

Method	Description
+ (SMPCClientConnection *) initializeWithAppID: (NSString *) applicationID domain: (NSString *) domain secConfiguration: (NSString *) secConfig on page 2144	Gets the instance/object of the client connection class.
- (void) setApplicationConnectionID: (NSString *) appConnectionID on page 2144	Sets the application Connection ID to ClientConnection.
- (void) setClientIdentityCertificate: (SecIdentityRef) secIdenref on page 2145	Sets the identity reference (X.509 certificate + private key) for this request; used for secure connections.
- (BOOL) setConnectionProfileWithHost: (NSString *) hostName port: (NSString *) portNumber farm: (NSString *) farmId relayServerUrlTemplate: (NSString *) urlSuffix enableHTTP: (BOOL) enableHttp on page 2145	Provides connection properties to the connection class before registration.
- (BOOL) setConnectionProfileWithUrl: (NSString *) hostPort on page 2146	Provides connection properties to the connection class before registration.
- (void) setTraceLevel: (E2ELevel) value_in on page 2146	Set the trace level, default is E2EMEDIUM.If tracing is enabled, "SAP-PASSPORT" and "X-CorrelationID" headers are set and filled with values to enable SAP Passport functionality.
- (void) startTrace on page 2147	Enables the tracing and starts generating Business Transaction XML.
- (void) stopTrace on page 2147	Disables the tracing and stops generating BTX.
- (void) uploadTraceWithUserName: (NSString *) username passWord: (NSString *) password error: (NSError **) error on page 2148	Uploads the generated BTX to solution manager server via SAP Mobile Platform.

Usage

Consists of methods used to interact with the underlying client to register connection settings. Using this class the application can initialize/set connection by providing hostname ,port, applicationID, domain and security configuration,

initializeWithAppID:domain:secConfiguration: method

Gets the instance/object of the client connection class.

Syntax

```
+ (SMPCClientConnection *) initializeWithAppID : (NSString *)  
applicationID domain : (NSString *) domain secConfiguration :  
(NSString *) secConfig
```

Parameters

- **applicationID** – Application Id of the application trying to establish the connection
- **domain** – server domain
- **securityConfig** – The name of the security configuration authenticating the user against a certain authentication provider

Returns

Returns the instance of the class SMPCClientConnection

```
SMPCClientConnection* clientConn = [SMPCClientConnection  
initializeWithAppID:"application ID" domain:@"domain"  
secConfiguration:@"seconfig"];
```

setApplicationConnectionID: method

Sets the application Connection ID to ClientConnection.

Syntax

```
- (void) setApplicationConnectionID : (NSString *)  
appConnectionID
```

Parameters

- **appConnectionID** – application Connection ID

```
SMPCClientConnection* clientConn = [SMPCClientConnection  
initializeWithAppID:"application ID" domain:@"domain"  
secConfiguration:@"seconfig"];  
[clientConn setConnectionProfileWithHost:@"supServerHost"  
port:@"supServerPort" farm:nil relayServerUrlTemplate:nil  
enableHTTP:YES];  
[clientConn setApplicationConnectionID:@"application Connection  
ID"];
```

setClientIdentityCertificate: method

Sets the identity reference (X.509 certificate + private key) for this request; used for secure connections.

Syntax

```
- (void) setClientIdentityCertificate : (SecIdentityRef)
secIdenref
```

Parameters

- **secIdenref** – identity reference (X.509 certificate + private key)

```
SMPClientConnection* clientConn = [SMPClientConnection
initWithAppID:"application ID" domain:@"domain"
secConfiguration:@"secconfig"];
[clientConn setClientIdentityCertificate:@"secIdenref"];
[clientConn setConnectionProfileWithHost:@"supServerHost"
port:@"supServerPort" farm:nil relayServerUrlTemplate:nil
enableHTTP:YES];
```

setConnectionProfileWithHost:port:farm:relayServerUrlTemplate:enableHTTP: method

Provides connection properties to the connection class before registration.

Syntax

```
- (BOOL) setConnectionProfileWithHost : (NSString *) hostName
port : (NSString *) portNumber farm : (NSString *) farmId
relayServerUrlTemplate : (NSString *) urlSuffix enableHTTP :
(BOOL) enableHttp
```

Parameters

- **hostName** – Host name of the server
- **portNumber** – Port number of the server with which the client talks
- **enableHttp** – Http protocol to be used

Returns

Returns a BOOL indicating if the operation is successful or not.

```
SMPClientConnection* clientConn = [SMPClientConnection
initWithAppID:"application ID" domain:@"domain"
secConfiguration:@"secconfig"];
[clientConn setConnectionProfileWithHost:@"supServerHost"
port:@"supServerPort" farm:nil relayServerUrlTemplate:nil
enableHTTP:YES];
```

In case of relay server

```
[clientConneciton
setConnectionProfileWithHost:"relayserver.sybase.com" port:@"80"
farm:@"relay.farm" relayServerUrlTemplate:@"/ias_relay_server/
client/rs_client.dll" enableHTTP:YES];
```

setConnectionProfileWithURL: method

Provides connection properties to the connection class before registration.

Syntax

```
- (BOOL) setConnectionProfileWithURL : (NSString *) hostPort
```

Parameters

- **hostPort** – Host name of the server : Port number of the server with which the client talks

Returns

Returns a BOOL indicating if the operation is successful or not.

```
SMPCClientConnection* clientConn = [SMPCClientConnection
initWithAppID:"application ID" domain:@"domain"
secConfiguration:@"secconfig"];
[clientConn setConnectionProfileWithURL:@"http://
supServerHost:supServerPort"];
```

In case of relay server

```
[clientConn setConnectionProfileWithURL:"http://
relayServerHost:relayServerPort/relay_server_url_suffix/farmId"];
```

setTraceLevel: method

Set the trace level, default is E2EMEDIUM.If tracing is enabled, "SAP-PASSPORT" and "X-CorrelationID" headers are set and filled with values to enable SAP Passport functionality.

Syntax

```
- (void) setTraceLevel : (E2ELevel) value_in
```

```
SMPCClientConnection* clientConn = [SMPCClientConnection
initWithAppID:"application ID" domain:@"domain"
secConfiguration:@"secconfig"];
[clientConneciton setConnectionProfileWithHost:@"supServerHost"
port:@"supServerPort" farm:nil relayServerUrlTemplate:nil
enableHTTP:YES];
//On board user
//...
[clientConn setTraceLevel:E2EHIGH];
[clientConn startTrace];
//Request response
[clientConn stopTrace];
NSError* error = nil;
[clientConn uploadTraceWithUserName:"username"
password:@"password" error:&error];
```

```

if (!error)
{
// Further processing
}

```

startTrace method

Enables the tracing and starts generating Business Transaction XML.

Syntax

- (void) startTrace

```

{
    SMPClientConnection* clientConn = [SMPClientConnection
initializeWithAppID:"application ID" domain:@"domain"
secConfiguration:@"seconfig"];
    [clientConn setConnectionProfileWithHost:@"supServerHost"
port:@"supServerPort" farm:nil relayServerUrlTemplate:nil
enableHTTP:YES];
    //On board user
    //...
    [clientConn startTrace];
}
(NSException *e){
    // catch exception here
}

```

stopTrace method

Disables the tracing and stops generating BTX.

Syntax

- (void) stopTrace

```

{
    SMPClientConnection* clientConn = [SMPClientConnection
initializeWithAppID:"application ID" domain:@"domain"
secConfiguration:@"seconfig"];
    [clientConn setConnectionProfileWithHost:@"supServerHost"
port:@"supServerPort" farm:nil relayServerUrlTemplate:nil
enableHTTP:YES];
    //On board user
    //...
    [clientConn startTrace];
    //Request response
    [clientConn stopTrace];
}
(NSException *e){
    // catch exception here
}

```

uploadTraceWithUserName:passWord:error: method

Uploads the generated BTX to solution manager server via SAP Mobile Platform.

Syntax

```
- (void) uploadTraceWithUserName : (NSString *) username
passWord : (NSString *) password error : (NSError **) error
```

Parameters

- **userName** – User Name that will be authorised by a predefined security provider
- **password** – Password for that user
- **error:** – A double pointer to the error object in case the operation results in an error This API will upload the generated BTX to Solution manager .If fails will throw respective error.

```
SMPCClientConnection* clientConn = [SMPCClientConnection
initializeWithAppID:"application ID" domain:@"domain"
secConfiguration:@"seconfig"];
[clientConn setConnectionProfileWithHost:@"supServerHost"
port:@"supServerPort" farm:nil relayServerUrlTemplate:nil
enableHTTP:YES];
//On board user
//...
[clientConn startTrace];
//Request response
[clientConn stopTrace];
NSError* error = nil;
[clientConn uploadTraceWithUserName:"username"
passWord:@"password" error:&error];
if (!error)
{
// Further processing
}
```

SMPUserManager class

Syntax

```
@interface SMPUserManager : NSObject
```

Members

All members of SMPUserManager, including inherited members. **Methods**

Method	Description
- (BOOL) deleteUser: (NSString *) userName password: (NSString *) passWord error: (NSError **) error on page 2150	Static Method which deletes the application connection/user with which the application has established a connection.

Method	Description
+ (SEL) <i>getAuthChallengeSelector</i> on page 2150	Getter for Authentication Challenge Selector.
+ (id< <i>SMPChallengeDelegate</i> >) <i>getChallengeDelegate</i> on page 2151	Getter for the Captcha Challenge Listener.
+ (id< <i>SMPUserManagerDelegate</i> >) <i>getDelegate</i> on page 2151	Getter for the user manager listener. This is a class method to fetch the user manager listener object.
+ (<i>SMPUserManager</i> *) <i>initializeWithConnection:</i> (<i>SMPClientConnection</i> *) <i>clientConn</i> on page 2151	Gets the instance/object of the <i>SMPUserManager</i> class.
- (BOOL) <i>registerUser:</i> (NSString *) <i>userName password:</i> (NSString *) <i>loginPassword captchaText:</i> (NSString *) <i>captchaText error:</i> (NSError **) <i>error isSyncFlag:</i> (BOOL) <i>isSynchronous</i> on page 2152	Static method which registers the client with the server by automatically creating a user with the help of a pre-defined authentication mechanism along with Captcha Text.
- (BOOL) <i>registerUser:</i> (NSString *) <i>userName password:</i> (NSString *) <i>loginPassword error:</i> (NSError **) <i>error isSyncFlag:</i> (BOOL) <i>isSynchronous</i> on page 2152	Registers the client with the server by automatically creating a user with the help of a pre-defined authentication mechanism.
+ (void) <i>setAuthChallengeSelector:</i> (SEL) <i>selector</i> on page 2153	Setter For the Authentication Challenge.
+ (void) <i>setChallengeDelegate:</i> (id< <i>SMPChallengeDelegate</i> >) <i>delegate</i> on page 2154	Setter for the Captcha Challenge listener. This is a class method to register for the Captcha Challenge Listener.
+ (void) <i>setDelegate:</i> (id< <i>SMPUserManagerDelegate</i> >) <i>delegate</i> on page 2154	Setter for the user manager listener. This is a class method to register the user manager listener .

Usage

The class which has all the functions to register/de-register a user All the function calls in this class have various ways of provisioning settings on to the client and register the user with the help of these settings. We can also check if a user is registered and delete the user as and when necessary

Settings Exchange Error Codes

- 70002 - Password Policy Not Enabled.
- 70003 - Error Fetching Push End Point.
- 70004 - Empty Parameters Passed.

Native OData App Development

- 70005 - Non Editable Properties. This Error is particularly thrown for setConfiguration Property API where properties set are not editable.
- 70006 - Customization Bundle Data Fetch Error.
- 70007 - Customization Bundle Not Available.

User Registration Error Codes

- 70001 - Application Connection Identifier is null. User is not registered.
- 70008 - Parser Error.
- 71000 - SMPInternalError. Error occurred in Rest Client.

deleteUser:password:error: method

Static Method which deletes the application connection/user with which the application has established a connection.

Syntax

```
- (BOOL) deleteUser : (NSString *) userName password :  
(NSString *) passWord error : (NSError **) error
```

Parameters

- **appConID** – Application Connection Id of the user to be deleted
- **userName** – User Name that will be authorised by a predefined security provider
- **password** – Password for that user
- **error** – A double pointer to the error object that the application will pass to the function call and which will be populated by the function call in case of any errors within.

Returns

A BOOL is returned indicating if the user has been deleted or not.

```
NSError* error = nil;  
if([userManager deleteUser:"username" password:@"password"  
error:&error];)  
{  
    // Further Processing  
}  
else  
{  
    // Further Error processing using error object  
}
```

getAuthChallengeSelector method

Getter for Authentication Challenge Selector.

Syntax

```
+ (SEL) getAuthChallengeSelector
```

Returns

Custom Selector set by client as as SEL object.

getCaptchaChallengeDelegate method

Getter for the Captcha Challenge Listener.

Syntax

```
+ (id< SMPCaptchaChallengeDelegate >)
getCaptchaChallengeDelegate
```

Returns

Instance of the listener object.

getDelegate method

Getter for the user manager listener. This is a class method to fetch the user manager listener object.

Syntax

```
+ (id< SMPUserManagerDelegate >) getDelegate
```

Returns

Instance of the listener object.

initializeWithConnection: method

Gets the instance/object of the SMPUserManager class.

Syntax

```
+ (SMPUserManager *) initializeWithConnection :
(SMPClientConnection *) clientConn
```

Parameters

- **clientConn** – SMPClientConnection object

Returns

Returns the instance of the class SMPUserManager

```
SMPUserManager* userManager = [SMPUserManager
initializeWithConnection:clientConn];
```

registerUser:password:captchaText:error:isSyncFlag: method

Static method which registers the client with the server by automatically creating a user with the help of a pre-defined authentication mechanism along with Captcha Text.

Syntax

```
- (BOOL) registerUser : (NSString *) userName password :  
  (NSString *) loginPassword captchaText : (NSString *) captchaText  
  error : (NSError **) error isSyncFlag : (BOOL) isSynchronous
```

Parameters

- **userName** – User Name that will be authorised by a predefined security provider
- **loginPassword** – Password for that user
- **captchaText** – Captcha Text provided by the user shown in the image
- **error** – A double pointer to the error object that the application will pass to the function call and which will be populated by the function call in case of any errors within.
- **isSynchronous** – A flag indicating whether the user registration has to happen synchronously or in an asynchronous manner

Returns

Returns a BOOL indicating if the user registration has been successful. Significant in case of synchronous registration only.

```
NSError* error = nil;  
[userManager registerUser:"username" password:@"password"  
captchaText:@"captchText" error:&error isSyncFlag:NO]
```

registerUser:password:error:isSyncFlag: method

Registers the client with the server by automatically creating a user with the help of a pre-defined authentication mechanism.

Syntax

```
- (BOOL) registerUser : (NSString *) userName password :  
  (NSString *) loginPassword error : (NSError **) error isSyncFlag :  
  (BOOL) isSynchronous
```

Parameters

- **userName** – User Name that will be authorised by a predefined security provider
- **loginPassword** – Password for that user
- **error** – A double pointer to the error object that the application will pass to the function call and which will be populated by the function call in case of any errors within.
- **isSynchronous** – A flag indicating whether the user registration has to happen synchronously or in an asynchronous manner

Returns

Returns a **BOOL** indicating if the user registration has been successful. Significant in case of synchronous registration only.

```
Synchronous Registration
SMPUserManager* userManager = [SMPUserManager
initWithConnection:clientConn];
NSError* error = nil;
if([userManager registerUser:"username" password:@"password"
error:&error isSyncFlag:YES])
{
    // Further processing
} else
{
    // Error handling using the error object defined above
}

Asynchronous Registration
SMPUserManager* userManager = [SMPUserManager
initWithConnection:clientConn];
NSError* error = nil;
[SMPUserManager setDelegate:self]; // The class implementing the
listener methods should adhere to <SMPUserManagerDelegate> protocol
[userManager registerUser:"username" password:@"password"
error:&error isSyncFlag:NO];
```

setAuthChallengeSelector: method

Setter For the Authentication Challenge.

Syntax

```
+ (void) setAuthChallengeSelector : (SEL) selector
```

Remarks

Clients can chose to register their custom selectors to be invoked.

```
// register the client as delegate for this request
[SMPUserManager setAuthChallengeSelector:
(authenticationNeededForRequest:)];
SMPUserManager* userManager = [SMPUserManager
initWithConnection:clientConn];
[userManager registerUser:"username" password:@"password"
error:&error isSyncFlag:NO];
...
}
-(void) authenticationNeededForRequest: (SDMHttpRequest*) request
{
    //
}
```

setCaptchaChallengeDelegate: method

Setter for the Captcha Challenge listener. This is a class method to register for the Captcha Challenge Listener.

Syntax

```
+ (void) setCaptchaChallengeDelegate : (id< SMPCaptchaChallengeDelegate >) delegate
```

Parameters

- **listener** – A listener object whose definition adheres to the <SMPCaptchaChallengeDelegate> protocol that has to be implemented by the application to receive Captcha Challenge

```
// register the client as delegate for this request
[SMPUserManager setCaptchaChallengeDelegate:self];
SMPUserManager* userManager = [SMPUserManager
initWithConnection:clientConn];
[userManager registerUser:"username" password:@"password"
error:&error isSyncFlag:NO];
...
}
- (NSString*)didReceiveCaptchaChallenge:(NSString*)base64ImageString
{
    // Return text String input from user.
}
```

setDelegate: method

Setter for the user manager listener. This is a class method to register the user manager listener .

Syntax

```
+ (void) setDelegate : (id< SMPUserManagerDelegate >) delegate
```

Parameters

- **listener** – A listener object whose definition adheres to the <SMPUserManagerDelegate> protocol that has to be implemented by the client to get the pushed data

```
// register the client as delegate for this request
[SMPUserManager setDelegate:self];
SMPUserManager* userManager = [SMPUserManager
initWithConnection:clientConn];
[userManager registerUser:"username" password:@"password"
error:&error isSyncFlag:NO];
...
}
```

*SMPUserManagerDelegate protocol***Syntax**

```
@protocol SMPUserManagerDelegate
```

Members

All members of SMPUserManagerDelegate, including inherited members. **Methods**

Method	Description
- (void) <i>userRegistrationFailed</i> : (SMPUserManager *) <i>userManager</i> on page 2155	The failure listener delegate which will be called by the underlying framework when the user registration has failed and the reason for failure will be propagated through an error object.
- (void) <i>userRegistrationSuccessful</i> : (SMPUserManager *) <i>userManager</i> on page 2156	The success listener delegate which will be called by the underlying framework when the user registration is successful.

Usage

The protocol to which any class implementing the notification listeners has to adhere to. This protocol has to be adhered to by any class that implements the success and failure notification delegates and this class has to be passed to the delegate variable of the user manager class object.

***userRegistrationFailed*: method**

The failure listener delegate which will be called by the underlying framework when the user registration has failed and the reason for failure will be propagated through an error object.

Syntax

```
- (void) userRegistrationFailed : (SMPUserManager *)
userManager
```

Remarks

This is true in case of asynchronous user registration only.

```
- (IBAction)buttonPressed:(UIButton*)button{
[SMPUserManager setDelegate:self];
SMPUserManager* userManager = [SMPUserManager
initWithConnection:clientConn];
}

- (void)userRegistrationFailed:userManager
{
```

```
// Error handling using the error object
}
```

userRegistrationSuccessful: method

The success listener delegate which will be called by the underlying framework when the user registration is successful.

Syntax

```
- (void) userRegistrationSuccessful : (SMPUserManager *)
userManager
```

Remarks

This is true in case of asynchronous user registration only.

```
- (IBAction)buttonsPressed:(UIButton*)button{
[SMPUserManager setDelegate:self];
SMPUserManager* userManager = [SMPUserManager
initWithConnection:clientConn];
}

-(void)userRegistrationSuccessful:userManager
{
    // Successful post-processing
}
```

SUPE2ETraceController class

Class leveraging BusinessTransaction.xml and SAPPassport functionality.

Syntax

```
@interface SUPE2ETraceController : NSObject
```

Members

All members of SUPE2ETraceController, including inherited members. **Methods**

Method	Description
- (<i>SUPE2ETraceRequest *</i>) <i>createRequest</i> on page 2158	
- (<i>SUPE2ETraceStep *</i>) <i>createStep</i> on page 2158	starts a new step with an associated Requestlist container.
- (<i>SUPE2ETraceTransaction *</i>) <i>createTransaction</i> on page 2158	returns a TraceController singleton reference.

Method	Description
- (SUPE2ETraceTransaction *) createTransactionWithName: (NSString *) transactionName withClientHost: (NSString *) clientHost on page 2159	returns a TraceController singleton reference.
- (Boolean) endRequest: (SUPE2ETraceRequest *) theRequest on page 2159	
- (Boolean) endStep: (SUPE2ETraceStep *) theStep on page 2159	ends step with an associated Requestlist container.
- (Boolean) endTransaction on page 2159	
- (NSDictionary *) getStepAndRequestByPassportHeader: (NSString *) Passport_in on page 2159	returns a dictionary containing References to Step and Request Object for a given PassportHTTPHeader.
- (NSDictionary *) getStepAndRequestForKey: (NSString *) Key_in withSearchString: (NSString *) Value_in on page 2160	returns a dictionary containing References to Step and Request Object for a given Key/Value pair within an SUPE2ETraceRequest object.
- (NSDictionary *) getStepAndRequestForSearchValue: (NSString *) Value_in on page 2160	returns a dictionary containing references to Step and SUPE2ETraceRequest object for a given searchvalue within an SUPE2ETraceRequest object.
- (NSString *) getXML on page 2160	returns generated Business Transaction XML.
- (NSUInteger) sendXML: (NSURL *) toBaseURL on page 2160	Uploads the generated BTX to provided server URL and returns the response status code.
- (Boolean) setSearchKeyForRequest: (SUPE2ETraceRequest *) theRequest_in WithValue: (NSString *) Value_in on page 2161	SUPE2ETraceRequest defines a custom searchkey field for use by developers to be set with a application specific value for later retrieval of the SUPE2ETraceRequest and SUPE2ETraceStep object reference.
- (void) setTraceLevel: (NSUInteger) trcLvl on page 2161	sets the E2E Tracelevel with the TraceController
+ (SUPE2ETraceController *) sharedController on page 2161	returns a TraceController singleton reference.
- (Boolean) updateRequestElementsInRequest: (SUPE2ETraceRequest *) theRequest withDictionary: (NSDictionary *) withDictionary on page 2162	Updates the data for each request and step to form transaction step xml and append it to the business transaction xml.

Method	Description
- (Boolean) <i>updateRequestElementWith Value: (SUPE2ETraceRequest *) theRequest : (NSString *) Value : (NSString *) forKey</i> on page 2162	Updates the data for each request and step to form transaction step xml and append it to the business transaction xml.

Usage

```
SUPE2ETraceController* TraceHandler = [SUPE2ETraceController
sharedController];
SUPE2ETraceTransaction* Trace = [TraceHandler createTransaction];
SUPE2ETraceStep* theStep = [Trace createStep];
SUPE2ETraceRequest* theRequest = [theStep createRequest];

[m_HTTPRequest addRequestHeader:@"SAP-PASSPORT" value:[theRequest
PassportHttpHeader]];
[m_HTTPRequest addRequestHeader:@"X-CorrelationID" value:[theRequest
CorrelationIdHttpHeader]];
```

createRequest method

Syntax

```
- (SUPE2ETraceRequest *) createRequest
```

createStep method

starts a new step with an associated Requestlist container.

Syntax

```
- (SUPE2ETraceStep *) createStep
```

createTransaction method

returns a TraceController singleton reference.

Syntax

```
- (SUPE2ETraceTransaction *) createTransaction
```

createTransactionWithName:withClientHost: method

returns a TraceController singleton reference.

Syntax

```
- (SUPE2ETraceTransaction *) createTransactionWithName :
(NSString *) transactionName withClientHost : (NSString *)
clientHost
```

*endRequest: method**Syntax*

```
- (Boolean) endRequest : (SUPE2ETraceRequest *) theRequest
```

endStep: method

ends step with an associated Requestlist container.

Syntax

```
- (Boolean) endStep : (SUPE2ETraceStep *) theStep
```

*endTransaction method**Syntax*

```
- (Boolean) endTransaction
```

getStepAndRequestByPassportHeader: method

returns a dictionary containing References to Step and Request Object for a given PassportHttpHeader.

Syntax

```
- (NSDictionary *) getStepAndRequestByPassportHeader :
(NSString *) Passport_in
```

Remarks

If developers store the PassportHttpHeader with their own objects they can retrieve the relevant Step and request object references later with PassportHeader as lookup parameter.

getStepAndRequestForKey:withSearchString: method

returns a dictionary containing References to Step and Request Object for a given Key/Value pair within an SUPE2ETraceRequest object.

Syntax

```
- (NSDictionary *) getStepAndRequestForKey : (NSString *)  
Key_in withSearchString : (NSString *) Value_in
```

Parameters

- **Key_in** – Key field in SUPE2ETraceRequest
- **Value_in** – Searchvalue for Key field in SUPE2ETraceRequest

getStepAndRequestForSearchValue: method

returns a dictionary containing references to Step and SUPE2ETraceRequest object for a given searchvalue within an SUPE2ETraceRequest object.

Syntax

```
- (NSDictionary *) getStepAndRequestForSearchValue :  
(NSString *) Value_in
```

Parameters

- **Value_in** – Searchvalue for SearchKey field in SUPE2ETraceRequest

getXML method

returns generated Business Transaction XML.

Syntax

```
- (NSString *) getXML
```

Returns

String XML

Usage

```
[[SUPE2ETraceController sharedController] getXML];
```

sendXML: method

Uploads the generated BTX to provided server URL and returns the response status code.

Syntax

```
- (NSUInteger) sendXML : (NSURL *) toBaseURL
```

Parameters

- **baseUrl** – server Url

Usage

```
[[SUPE2ETraceController sharedController] sendXML:solmanURL];
```

Returns

Response status code as Integer

setSearchKeyForRequest:WithValue: method

SUPE2ETraceRequest defines a custom searchkey field for use by developers to be set with a application specific value for later retrieval of the SUPE2ETraceRequest and SUPE2ETraceStep object reference.

Syntax

```
- (Boolean) setSearchKeyForRequest : (SUPE2ETraceRequest *)  
theRequest_in WithValue : (NSString *) Value_in
```

Remarks

Code Example:

...

setTraceLevel: method

sets the E2E Tracelevel with the TraceController

Syntax

```
- (void) setTraceLevel : (NSUInteger) trcLvl
```

Parameters

- **trcLvl** – integer representing the tracelevel (LOW=1,MEDIUM=2,HIGH=3)

sharedController method

returns a TraceController singleton reference.

Syntax

```
+ (SUPE2ETraceController *) sharedController
```

updateRequestElementsInRequest:withDictionary: method

Updates the data for each request and step to form transaction step xml and append it to the business transaction xml.

Syntax

```
- (Boolean) updateRequestElementsInRequest :  
(SUPE2ETraceRequest *) theRequest withDictionary :  
(NSDictionary *) withDictionary
```

Parameters

- **request** – current tracerequest
- **dictionary** – Contains the references to step and traceRequest object with passportheader and co-relationID

updateRequestElementWithValue::: method

Updates the data for each request and step to form transaction step xml and append it to the business transaction xml.

Syntax

```
- (Boolean) updateRequestElementWithValue :  
(SUPE2ETraceRequest *) theRequest : (NSString *) Value :  
(NSString *) forKey
```

Parameters

- **request** – current tracerequest
- **Value** – step and tracerequest object value
- **key** – step and tracerequest object key

SUPE2ETraceRequest class

Syntax

```
@interface SUPE2ETraceRequest : NSObject
```

Members

All members of SUPE2ETraceRequest, including inherited members. **Methods**

Method	Description
- (NSString *) <i>CorrelationIdHttpHeader</i> on page 2163	Retrieves the @"X-CorrelationID" header value.

Method	Description
+ (SUPE2ETraceRequest *) createRequest: (NSString *) WithId on page 2163	Standard initialization.
- (Boolean) endRequest on page 2164	At the end when response is received.
- (NSString *) getXML on page 2164	
- (void) markReceived on page 2164	When all data from the response have been received call this.
- (void) markReceiving on page 2165	When the first data is being received.
- (void) markSending on page 2165	Should be called before the request is sent out.
- (void) markSent on page 2165	Should be called as soon as the data is being sent.
- (NSString *) PassportHttpHeader on page 2166	Retrieves the @“SAP-PASSPORT“ header value.
- (Boolean) updateRequestElementsWithDictionary: (NSDictionary *) withDictionary on page 2166	
- (Boolean) updateRequestWithValue: (NSString *) withValue : (NSString *) forKey on page 2166	

CorrelationIdHttpHeader method

Retrieves the @“X-CorrelationID“ header value.

Syntax

```
- (NSString *) CorrelationIdHttpHeader
```

Remarks

Usage

```
[m_HTTPRequest addRequestHeader:@"X-CorrelationID" value:[theRequest  
CorrelationIdHttpHeader]];
```

createRequest: method

Standard initialization.

Syntax

```
+ (SUPE2ETraceRequest *) createRequest : (NSString *) WithId
```

Remarks

The request created receives default attributes. Request timestamp is set to the time of initialization. SAP-PASSPORT and X-CorrelationID http headers are created.

endRequest method

At the end when response is received.

Syntax

```
- (Boolean) endRequest
```

Returns

Boolean

Usage

```
SUPE2ETraceController* TraceHandler = [SUPE2ETraceController  
sharedController];  
SUPE2ETraceTransaction* Trace = [TraceHandler createTransaction];  
SUPE2ETraceStep* theStep = [Trace createStep];  
SUPE2ETraceRequest* theRequest = [theStep createRequest];  
[theRequest markReceived];
```

getXML method

Syntax

```
- (NSString *) getXML
```

markReceived method

When all data from the response have been received call this.

Syntax

```
- (void) markReceived
```

Returns

void

Usage

```
SUPE2ETraceController* TraceHandler = [SUPE2ETraceController  
sharedController];  
SUPE2ETraceTransaction* Trace = [TraceHandler createTransaction];  
SUPE2ETraceStep* theStep = [Trace createStep];  
SUPE2ETraceRequest* theRequest = [theStep createRequest];  
[theRequest markReceived];
```

markReceiving method

When the first data is being received.

Syntax

- (void) markReceiving

Returns

void

Usage

```
SUPE2ETraceController* TraceHandler = [SUPE2ETraceController
sharedController];
SUPE2ETraceTransaction* Trace = [TraceHandler createTransaction];
SUPE2ETraceStep* theStep = [Trace createStep];
SUPE2ETraceRequest* theRequest = [theStep createRequest];
[theRequest markReceiving];
```

markSending method

Should be called before the request is sent out.

Syntax

- (void) markSending

Returns

void

Usage

```
SUPE2ETraceController* TraceHandler = [SUPE2ETraceController
sharedController];
SUPE2ETraceTransaction* Trace = [TraceHandler createTransaction];
SUPE2ETraceStep* theStep = [Trace createStep];
SUPE2ETraceRequest* theRequest = [theStep createRequest];
[theRequest markSending];
```

markSent method

Should be called as soon as the data is being sent.

Syntax

- (void) markSent

Returns

void

Usage

```
SUPE2ETraceController* TraceHandler = [SUPE2ETraceController
sharedController];
SUPE2ETraceTransaction* Trace = [TraceHandler createTransaction];
SUPE2ETraceStep* theStep = [Trace createStep];
SUPE2ETraceRequest* theRequest = [theStep createRequest];
[theRequest markSent];
```

PassportHTTPHeader method

Retrieves the @“SAP-PASSPORT“ header value.

Syntax

- (NSString *) PassportHTTPHeader

Remarks

Usage

```
[m_HTTPRequest addRequestHeader:@"SAP-PASSPORT" value:[theRequest
PassportHTTPHeader]];
```

updateRequestElementsWithDictionary: method

Syntax

- (Boolean) updateRequestElementsWithDictionary :
(NSDictionary *) **withDictionary**

updateRequestWithValue:: method

Syntax

- (Boolean) updateRequestWithValue : (NSString *) **withValue** : (NSString *) **forKey**

SUPE2ETraceSettings class

Syntax

```
@interface SUPE2ETraceSettings : NSObject
```

Members

All members of SUPE2ETraceSettings, including inherited members. **Methods**

Method	Description
- (void) incrementRequest on page 2167	

Method	Description
- (void) <i>incrementStep</i> on page 2167	
- (void) <i>resetRequest</i> on page 2167	
- (void) <i>resetStep</i> on page 2167	
- (void) <i>setTraceFlags: (Byte) Byte0 : (Byte) Byte1</i> on page 2167	
+ (SUPE2ETraceSettings *) <i>sharedManager</i> on page 2168	
- (NSData *) <i>TraceFlags</i> on page 2168	
- (NSString *) <i>TraceFlagsAsString</i> on page 2168	

*incrementRequest method***Syntax**

```
- (void) incrementRequest
```

*incrementStep method***Syntax**

```
- (void) incrementStep
```

*resetRequest method***Syntax**

```
- (void) resetRequest
```

*resetStep method***Syntax**

```
- (void) resetStep
```

*setTraceFlags:: method***Syntax**

```
- (void) setTraceFlags : (Byte) Byte0 : (Byte) Byte1
```

sharedManager method

Syntax

```
+ (SUPE2ETraceSettings *) sharedManager
```

TraceFlags method

Syntax

```
- (NSData *) TraceFlags
```

TraceFlagsAsString method

Syntax

```
- (NSString *) TraceFlagsAsString
```

SUPE2ETraceStep class

Syntax

```
@interface SUPE2ETraceStep : NSObject
```

Members

All members of SUPE2ETraceStep, including inherited members. **Methods**

Method	Description
- (void) addAction on page 2168	
+ (SUPE2ETraceStep *) createStep on page 2168	
- (Boolean) endStep on page 2169	
- (NSString *) getXML on page 2169	

addAction method

Syntax

```
- (void) addAction
```

createStep method

Syntax

```
+ (SUPE2ETraceStep *) createStep
```

*endStep method***Syntax**

```
- (Boolean) endStep
```

*getXML method***Syntax**

```
- (NSString *) getXML
```

*SUPE2ETraceTransaction class***Syntax**

```
@interface SUPE2ETraceTransaction : NSObject
```

Members

All members of SUPE2ETraceTransaction, including inherited members. **Methods**

Method	Description
+ (SUPE2ETraceTransaction *) createTransaction on page 2169	
+ (SUPE2ETraceTransaction *) createTransactionWithName: (NSString *) transactionName withClientHost: (NSString *) clientHost on page 2169	
- (Boolean) endTransaction on page 2170	
- (NSString *) getXML on page 2170	

*createTransaction method***Syntax**

```
+ (SUPE2ETraceTransaction *) createTransaction
```

*createTransactionWithName:withClientHost: method***Syntax**

```
+ (SUPE2ETraceTransaction *) createTransactionWithName :  
(NSString *) transactionName withClientHost : (NSString *)  
clientHost
```

endTransaction method

Syntax

```
- (Boolean) endTransaction
```

getXML method

Syntax

```
- (NSString *) getXML
```

buildODataEntryRequestBody method

Syntax

```
- (ODataEntryBody *) buildODataEntryRequestBody : (const  
ODataEntry *const) entry : (const enum TEN_ENTRY_OPERATIONS )  
operation : (const ODataServiceDocument *const) serviceDocument :  
(const BOOL) serializeInlinedEntries : (const enum BUILD_STYLE )  
buildStyle
```

buildSubscriptionXML method

Creates the xml representation of a SubscriptionInfo instance.

Syntax

```
- (ODataSubscriptionXML *) buildSubscriptionXML : (const  
ODataSubscriptionInfo *const) info
```

enablePatchSupport method

Set the Incremental Update and Incremental Update Minimal operation http method to PATCH based on the specification of OData 3.0.

Syntax

```
- (void) enablePatchSupport : (const BOOL) enable
```

sdmBuildODataEntryJSON method

Syntax

```
- (SDMODataEntryJSON *) sdmBuildODataEntryJSON : (const  
SDMODataEntry *const) entry : (const enum  
TEN_ENTRY_OPERATIONS ) operation
```

sdmBuildODataEntryXML method [deprecated]

Deprecated. Returns the xml representation of an entry depending on the operation and the HTTP method that must be used when the xml is sent to the SAP server in an HTTP request. Sample usage: Creating an xml from an entry that can be sent to the server to create or update the data in the backend defined by the key values. The collection must have the sap:creatable or sap:updatable attribute set to true to succeed (depending on the operation).

```
SDMODataEntryXML* entryAsXmlAndHttpMethod = sdmBuildODataEntryXML(entry,
ENTRY_OPERATION_UPDATE_FULL, serviceDocument, NO);
```

Syntax

```
- (SDMODataEntryXML *) sdmBuildODataEntryXML : (const
SDMODataEntry *const) entry : (const enum
TEN_ENTRY_OPERATIONS) operation : (const
SDMODataServiceDocument *const) serviceDocument : (const BOOL)
```

serializeInlinedEntries***Parameters***

- **entry** –
The entry from which the function creates its xml representation (
- **operation** –
The operation that should be executed on the server side. Possible values are:

ENTRY_OPERATION_CREATE: the xml contains the data of a new entry that should be created in the backend
ENTRY_OPERATION_UPDATE_FULL: the xml contains the data of an existing entry in the backend. All the updatable fields will be updated in the backend.
If an updatable field does not appear in the xml, the value in the backend that is assigned to the missing field will be overwritten with its default value. The entry to be updated is identified by the key fields of the xml.
ENTRY_OPERATION_UPDATE_INCREMENTAL: the xml contains the data of an existing entry in the backend. Only those properties are updated in the backend that are indicated in the xml and leaves anything untouched in the backend.
ENTRY_OPERATION_ARCHIVE: Used when an entry should be saved as an xml file and is not sent to the server. This causes the builder to add the links and icon url (if present) too to the xml.
- **serviceDocument** –
The service document instance. See
- **serializeInlinedEntries** –
If the parameter value is YES, all inline entries and/or feeds will be serialized that belong to the entry being serialized.

Returns

Returns the xml representation of an entry for the given operation and the HTTP method that must be used when sending the entry to a SAP server in an HTTP request.

sdmBuildODataFeedXML method

Returns the xml representation of a list of entries.

Syntax

```
- (SDMODataFeedXML *) sdmBuildODataFeedXML : (NSArray
*const) entries : (const enum TEN_ENTRY_OPERATIONS) operation : (
const SDMODataServiceDocument *const) serviceDocument : (const
BOOL) serializeInlinedEntries
```

sdmBuildSubscriptionXML method

Creates the xml representation of a SubscriptionInfo instance.

Syntax

```
- (SDMSubscriptionXML *) sdmBuildSubscriptionXML : (const
SDMSubscriptionInfo *const) info
```

Deprecated API List

Starting with SAP Mobile Platform 3.0, the following protocols, classes, and methods are officially deprecated. SAP recommends you update the APIs to the newly refactored APIs listed in the section SAP Mobile Platform SDK > Developer > Migration > Migrating Native OData Applications. The deprecated SDM APIs are supported for backward compatibility in SAP Mobile Platform 3.0.

Deprecated Protocols

- *SDMCacheDelegate* on page 2182
- *SDMCaching* on page 2185
- *SDMHttpRequestDelegate* on page 2228
- *SDMParserDelegate* on page 2281
- *SDMPersisting* on page 2288
- *SDMProgressDelegate* on page 2292
- *SDMRequesting* on page 2298

Deprecated Classes

- *SDMCache* on page 2174
- *SDMCacheException* on page 2184
- *SDMConnectivityException* on page 2191

- *SDMDownloadCache* on page 2192
- *SDMDuration* on page 2194
- *SDMFormDataRequest* on page 2196
- *SDMFunctionImportResultParser* on page 2205
- *SDMGenericParser* on page 2206
- *SDMHttpRequest* on page 2210
- *SDMODataActionLink* on page 2230
- *SDMODataCollection* on page 2232
- *SDMODataDataParser* on page 2234
- *SDMODataEntitySchema* on page 2237
- *SDMODataEntry* on page 2238
- *SDMODataEntryJSON* on page 2242
- *SDMODataEntryXML* on page 2242
- *SDMODataError* on page 2242
- *SDMODataErrorXMLParser* on page 2243
- *SDMODataFunctionImport* on page 2245
- *SDMODataFunctionImportParameter* on page 2246
- *SDMODataIconInfo* on page 2246
- *SDMODataLink* on page 2247
- *SDMODataMediaResourceLink* on page 2249
- *SDMODataMetaDocumentParser* on page 2250
- *SDMODataPropertyInfo* on page 2252
- *SDMODataPropertyValueBinary* on page 2254
- *SDMODataPropertyValueBoolean* on page 2255
- *SDMODataPropertyValueComplex* on page 2257
- *SDMODataPropertyValueDateTime* on page 2258
- *SDMODataPropertyValueDateTimeOffset* on page 2259
- *SDMODataPropertyValueDecimal* on page 2260
- *SDMODataPropertyValueDouble* on page 2261
- *SDMODataPropertyValueFactory* on page 2262
- *SDMODataPropertyValueGuid* on page 2263
- *SDMODataPropertyValueInt* on page 2264
- *SDMODataPropertyValueObject* on page 2266
- *SDMODataPropertyValueSingle* on page 2268
- *SDMODataPropertyValueString* on page 2269
- *SDMODataPropertyValueTime* on page 2270
- *SDMODataRelatedLink* on page 2271
- *SDMODataSchema* on page 2272
- *SDMODataServiceDocument* on page 2274

- *SDMODataServiceDocumentParser* on page 2275
- *SDMODataWorkspace* on page 2277
- *SDMOpenSearchDescription* on page 2277
- *SDMOpenSearchDescriptionURLTemplate* on page 2278
- *SDMOpenSearchDescriptionXMLParser* on page 2279
- *SDMParserException* on page 2282
- *SDMPerformanceUtil* on page 2283
- *SDMPersistence* on page 2283
- *SDMRequestBuilder* on page 2294
- *SDMSubscriptionInfo* on page 2317
- *SDMSubscriptionXML* on page 2318

SDMCache class

Deprecated. In-memory cache, providing additional features like data filtering and serialization Usage // 1. Initialize Cache

Syntax

```
@interface SDMCache : NSObject <SDMCaching> <NSCoding>
```

Base protocols

- *SDMCaching* on page 2185

Members

All members of SDMCache, including inherited members. **Methods**

Method	Description
+ (id) cacheWithServiceDoc: (SDMODataServiceDocument *) serviceDoc_in on page 2177	Static Factory method.
- (void) clear on page 2177	Should wipe out all cached content.
- (NSArray *) filterEntriesOfCollection: (NSString *) collectionName_in forSearchText: (NSString *) searchText_in on page 2177	Filters cached entries with searchable properties according to the search term.
- (NSArray *) getAllWorkspaces on page 2178	Retrieves all workspaces belonging to the stored SDMODataServiceDocument.
- (const SDMODataCollection *) getCollectionByName: (NSString *) collectionName_in on page 2178	Retrieves a collection based on it's name.

Method	Description
- (<i>NSArray *</i>) <i>getCollectionsByWorkspace:</i> (<i>SDMODDataWorkspace *</i>) <i>workspace_in</i> on page 2178	Retrieves all collections for a given workspace.
- (<i>NSMutableArray *</i>) <i>getODataEntriesByCollection:</i> (<i>NSString *</i>) <i>collectionName_in</i> on page 2179	Retrieves an array of <i>SDMODDataEntry</i> instance pointers.
- (<i>const SDMODDataEntry *</i>) <i>getODataEntryByCollection:</i> (<i>NSString *</i>) <i>collectionName_in</i> and <i>entryId:</i> (<i>NSString *</i>) <i>entryId_in</i> on page 2179	Retrieves the <i>SDMODDataServiceDocument</i> .
- (<i>NSArray *</i>) <i>getWorkspacesBySemantic:</i> (<i>enum TEN_WORKSPACE_SEMANTICS</i>) <i>semantic_in</i> on page 2179	Retrieves the workspace based on the provided semantics.
- (<i>id</i>) <i>initWithServiceDocument:</i> (<i>SDMODDataServiceDocument *</i>) <i>serviceDoc_in</i> on page 2180	Initiates the <i>SDMCache</i> instance.
- (<i>BOOL</i>) <i>removeODataEntriesForCollection:</i> (<i>NSString *</i>) <i>collectionName_in</i> on page 2180	Removes all <i>SDMODDataEntry</i> entries from the cache which belong to the given collection.
- (<i>BOOL</i>) <i>removeODataEntry:</i> (<i>const SDMODDataEntry *</i>) <i>entry_in</i> for <i>Collection:</i> (<i>NSString *</i>) <i>collectionName_in</i> on page 2180	Removes an <i>SDMODDataEntry</i> from the cache.
- (<i>BOOL</i>) <i>removeODataServiceDocument</i> on page 2180	Removes the cached <i>SDMODDataServiceDocument</i> which acts as a root of the metadata tree.
- (<i>void</i>) <i>setODataEntries:</i> (<i>NSArray *</i>) <i>entries_in</i> by <i>Collection:</i> (<i>NSString *</i>) <i>collectionName_in</i> on page 2181	Stores an array of <i>SDMODDataEntry</i> instance pointers.
- (<i>void</i>) <i>setODataEntry:</i> (<i>const SDMODDataEntry *</i>) <i>entry_in</i> by <i>Collection:</i> (<i>NSString *</i>) <i>collectionName_in</i> on page 2181	Sets a valid metadata tree with a <i>SDMODDataServiceDocument</i> as root, which will be kept in memory.
+ (<i>void</i>) <i>setShouldAutoSaveOnMemoryWarning:</i> (<i>BOOL</i>) <i>flag_in</i> on page 2181	Sets that the cache will be saved automatically if the application receives memory warning.
+ (<i>BOOL</i>) <i>shouldAutoSaveOnMemoryWarning</i> on page 2181	Get that the cache will be saved automatically if the application receives memory warning.

Inherited members from *SDMCache*

Member	Description
- (<i>SDMODataServiceDocument *</i>) <i>getODataServiceDocument</i> on page 2189	Should retrieve the <i>SDMODataServiceDocument</i> .
- (<i>NSString *</i>) <i>getUid</i> on page 2189	Returns with the unique id of the cache.
- (<i>void</i>) <i>setODataServiceDocument: (SDMODataServiceDocument *) serviceDocument_in</i> on page 2191	Should set a valid metadata tree with a <i>SDMODataServiceDocument</i> as root, which will be kept in memory.
- (<i>void</i>) <i>setRegexSearchEnabled: (BOOL) flag_in</i> on page 2191	Enables in-cache filtering using regular expressions.

Usage

```
//set the cache that it will be persisted automatically if the
application receives a memory warning from the system
[SDMCache setShouldAutoSaveOnMemoryWarning:YES];
//the default value is NO, because if the user does not care about
storing the uid and the library persists the cache, the user can not
load the cache in without the uid

//get the UID from the cache
NSString* uid = [cache retrieveUID];

//store uid in UserDefaults to make it loadable in case of
autoSaveOnMemoryWarning
[[NSUserDefaults standardUserDefaults] setObject:uid forKey:
UNIQUE_KEY_TO_STORE_AND_LOAD_THE_UID_OF_THE_CACHE ];
[[NSUserDefaults standardUserDefaults] synchronize];

// 2. Store Cache

//get UID from cache object
NSString* uid = [cache retrieveUID];
//store cache's uid in the UserDefaults for the
UNIQUE_KEY_TO_STORE_AND_LOAD_THE_UID_OF_THE_CACHE
[[NSUserDefaults standardUserDefaults] setObject:uid forKey:
UNIQUE_KEY_TO_STORE_AND_LOAD_THE_UID_OF_THE_CACHE ];
[[NSUserDefaults standardUserDefaults] synchronize];
//store cache
[[SDMPersistence instance] storeCache: cache];

//other (equivalent) solution
//store the cache and get the uid of the cache
NSString* uid = [[SDMPersistence instance] storeCache: cache];
//store cache's uid in the UserDefaults for the
UNIQUE_KEY_TO_STORE_AND_LOAD_THE_UID_OF_THE_CACHE
[[NSUserDefaults standardUserDefaults] setObject:uid forKey:
UNIQUE_KEY_TO_STORE_AND_LOAD_THE_UID_OF_THE_CACHE ];
[[NSUserDefaults standardUserDefaults] synchronize];

// 3. Load Cache
```

```

//load the previously persisted serviceDoc
NSString* uid = (NSString*)[[NSUserDefaults standardUserDefaults]
objectForKey: UNIQUE_KEY_TO_STORE_AND_LOAD_THE_UID_OF_THE_CACHE ];

#ifdef DEBUG
NSLog("Cache's Uid: %@", uid);
#endif
if ([NSString isKindOfClass: uid]) {
    //There is no UID saved for the
    UNIQUE_KEY_TO_STORE_AND_LOAD_THE_UID_OF_THE_CACHE
}else{
    //There is a UID saved for the
    UNIQUE_KEY_TO_STORE_AND_LOAD_THE_UID_OF_THE_CACHE

    //load the previously persisted cache
    cache = [[SDMPersistence instance] loadCache:uid];

```

cacheWithServiceDoc: method

Static Factory method.

Syntax

```
+ (id) cacheWithServiceDoc : (SDMODataServiceDocument *)
serviceDoc_in
```

Parameters

- **serviceDoc_in**– the SDMODataServiceDocument to be cached in memory; required root object, if not set, cache is unusable

Returns

SDMCache* or nil if invalid SDMODataServiceDocument* passed

clear method

Should wipe out all cached content.

Syntax

```
- (void) clear
```

filterEntriesOfCollection:forSearchText: method

Filters cached entries with searchable properties according to the search term.

Syntax

```
- (NSArray *) filterEntriesOfCollection : (NSString *)
collectionName_in forSearchText : (NSString *) searchText_in
```

Parameters

- **collectionName_in** – - the ID of the collection is needed to lookup metadata description
- **searchText_in** – - the search text

Returns

filtered array with the SDMODDataEntry objects, or empty array if the searchText is nil or empty

getAllWorkspaces method

Retrieves all workspaces belonging to the stored SDMODDataServiceDocument.

Syntax

```
- (NSArray *) getAllWorkspaces
```

Returns

array of SDMODDataWorkspace* belonging to the stored SDMODDataServiceDocument

getCollectionByName: method

Retrieves a collection based on it's name.

Syntax

```
- (const SDMODDataCollection *) getCollectionByName :  
(NSString *) collectionName_in
```

Parameters

- **collectionName_in** – collection's name to be retrieved

Returns

valid SDMODDataCollection* or nil

getCollectionsByWorkspace: method

Retrieves all collections for a given workspace.

Syntax

```
- (NSArray *) getCollectionsByWorkspace : (SDMODDataWorkspace  
*) workspace_in
```

Parameters

- **workspace_in** – the workspace which 'holds' collections

Returns

collections for the given workspace

getODataEntriesByCollection: method

Retrieves an array of SDMODataEntry instance pointers.

Syntax

```
- (NSMutableArray *) getODataEntriesByCollection : (NSString *) collectionName_in
```

Parameters

- **collectionName_in** – identifying the entries' collection

Returns

array of SDMODataEntry*

getODataEntryByCollection:andEntryId: method

Retrieves the SDMODataServiceDocument.

Syntax

```
- (const SDMODataEntry *) getODataEntryByCollection : (NSString *) collectionName_in andEntryId : (NSString *) entryId_in
```

Parameters

- **collectionName_in** – identifies the entry's Collection
- **entryId_in** – unique entry ID

Returns

pointer to a valid SDMODataServiceDocument object or nil;SDMODataEntry stored in memory

getWorkspacesBySemantic: method

Retrieves the workspace based on the provided semantics.

Syntax

```
- (NSArray *) getWorkspacesBySemantic : (enum TEN_WORKSPACE_SEMANTICS) semantic_in
```

Parameters

- **semantic_in** – the semantic for the Workspace to be retrieved

Returns

array of SDMODataWorkspace* for the given semantic, or nil if none found

initWithServiceDocument: method

Initializes the SDMCACHE instance.

Syntax

```
- (id) initWithServiceDocument : (SDMODataServiceDocument *)  
serviceDoc_in
```

removeODataEntriesForCollection: method

Removes all SDMODataEntry entries from the cache which belong to the given collection.

Syntax

```
- (BOOL) removeODataEntriesForCollection : (NSString *)  
collectionName_in
```

Parameters

- **collectionName_in** – the collection href for which we want to remove the entries

Returns

YES if the entries have been successfully removed, NO otherwise

removeODataEntry:forCollection: method

Removes an SDMODataEntry from the cache.

Syntax

```
- (BOOL) removeODataEntry : (const SDMODataEntry *) entry_in  
forCollection : (NSString *) collectionName_in
```

Parameters

- **entry_in** – the SDMODataEntry to be removed

Returns

YES if the entry was successfully removed, NO otherwise

removeODataServiceDocument method

Removes the cached SDMODataServiceDocument which acts as a root of the metadata tree.

Syntax

```
- (BOOL) removeODataServiceDocument
```

Remarks

Without a valid SDMODataServiceDocument, the cache renders useless. Only invoke this API if you know what you are doing!

setODataEntries:byCollection: method

Stores an array of SDMODDataEntry instance pointers.

Syntax

```
- (void) setODataEntries : (NSArray *) entries_in byCollection :
(NSString *) collectionName_in
```

Parameters

- **entries_in** – SDMODDataEntry* array to be cached in memory
- **collectionName_in** – identifying the entries' collection

setODataEntry:byCollection: method

Sets a valid metadata tree with a SDMODDataServiceDocument as root, which will be kept in memory.

Syntax

```
- (void) setODataEntry : (const SDMODDataEntry *) entry_in
byCollection : (NSString *) collectionName_in
```

Parameters

- **serviceDocument_in** – SDMODDataServiceDocument to be stored in memory Stores a data entry (which is the result of data parsing)
- **entry_in** – SDMODDataEntry to be stored in memory
- **collectionName_in** – identifies the entry's Collection
- **entryId_in** – unique entry ID

setShouldAutoSaveOnMemoryWarning: method

Sets that the cache will be saved automatically if the application receives memory warning.

Syntax

```
+ (void) setShouldAutoSaveOnMemoryWarning : (BOOL) flag_in
```

Parameters

- **flag_in** – if YES the cache will be saved automatically if the application receives memory warning

shouldAutoSaveOnMemoryWarning method

Get that the cache will be saved automatically if the application receives memory warning.

Syntax

```
+ (BOOL) shouldAutoSaveOnMemoryWarning
```

SDMCacheDelegate protocol

Deprecated. Defines default DownloadCache delegate methods Protocol to be adapted by client classes in order to achieve the DownloadCache functionality

Syntax

```
@protocol SDMCacheDelegate
```

Derived classes

- *SDMDownloadCache* on page 2192

Members

All members of SDMCacheDelegate, including inherited members. **Methods**

Method	Description
- (NSDictionary *) <i>cachedHeadersForRequest:</i> (id< SDMRequesting >) request on page 2183	Should return an NSDictionary of cached headers for the passed request, if it is stored in the cache.
- (NSData *) <i>cachedResponseDataForRequest:</i> (id< SDMRequesting >) request on page 2183	Should return the cached body of a response for the passed request, if it is stored in the cache.
- (void) <i>clearCachedResponsesForStoragePolicy:</i> (CacheStoragePolicy) cachePolicy on page 2183	Clear cached data stored for the passed storage policy.
- (CachePolicy) <i>defaultCachePolicy</i> on page 2183	Should return the cache policy that will be used when requests have their cache policy set to DefaultCachePolicy.
- (BOOL) <i>isCachedDataCurrentForRequest:</i> (id< SDMRequesting >) request on page 2183	Should return YES if the cache considers its cached response current for the request Should return NO if the data is not cached, or (for example) if the cached headers state the request should have expired.
- (NSString *) <i>pathToCachedResponseDataForRequest:</i> (id< SDMRequesting >) request on page 2184	Same as the above, but returns a path to the cached response body instead.
- (void) <i>removeCachedDataForRequest:</i> (id< SDMRequesting >) request on page 2184	Should Remove cached data for a particular request.
- (void) <i>storeResponseForRequest:</i> (id< SDMRequesting >) request maxAge: (NSTimeInterval) maxAge on page 2184	Should store the response for the passed request in the cache When a non-zero maxAge is passed, it should be used as the expiry time for the cached response.

cachedHeadersForRequest: method

Should return an NSDictionary of cached headers for the passed request, if it is stored in the cache.

Syntax

```
- (NSDictionary *) cachedHeadersForRequest : (id<
SDMRequesting >) request
```

cachedResponseDataForRequest: method

Should return the cached body of a response for the passed request, if it is stored in the cache.

Syntax

```
- (NSData *) cachedResponseDataForRequest : (id<
SDMRequesting >) request
```

clearCachedResponsesForStoragePolicy: method

Clear cached data stored for the passed storage policy.

Syntax

```
- (void) clearCachedResponsesForStoragePolicy :
(CacheStoragePolicy) cachePolicy
```

defaultCachePolicy method

Should return the cache policy that will be used when requests have their cache policy set to DefaultCachePolicy.

Syntax

```
- (CachePolicy) defaultCachePolicy
```

isCachedDataCurrentForRequest: method

Should return YES if the cache considers its cached response current for the request Should return NO if the data is not cached, or (for example) if the cached headers state the request should have expired.

Syntax

```
- (BOOL) isCachedDataCurrentForRequest : (id< SDMRequesting
>) request
```

pathToCachedResponseDataForRequest: method

Same as the above, but returns a path to the cached response body instead.

Syntax

```
- (NSString *) pathToCachedResponseDataForRequest : (id<
SDMRequesting >) request
```

removeCachedDataForRequest: method

Should Remove cached data for a particular request.

Syntax

```
- (void) removeCachedDataForRequest : (id< SDMRequesting >)
request
```

storeResponseForRequest:maxAge: method

Should store the response for the passed request in the cache When a non-zero maxAge is passed, it should be used as the expiry time for the cached response.

Syntax

```
- (void) storeResponseForRequest : (id< SDMRequesting >)
request maxAge : (NSTimeInterval) maxAge
```

SDMCacheException class

Deprecated. Exception propagated from the library

Syntax

```
@interface SDMCacheException : NSEnvironment
```

Members

All members of SDMCacheException, including inherited members. **Methods**

Method	Description
- (id) <i>init</i> on page 2185	
- (id) <i>initWithError: (NSString *) error_in detailedError: (NSString *) details_in</i> on page 2185	
- (id) <i>initWithError: (NSString *) error_in detailedError: (NSString *) details_in statusCode: (NSInteger) statusCode_in</i> on page 2185	

*init method***Syntax**

```
- (id) init
```

*initWithError:detailedError: method***Syntax**

```
- (id) initWithError : (NSString *) error_in detailedError : (
NSString *) details_in
```

*initWithError:detailedError:statusCode: method***Syntax**

```
- (id) initWithError : (NSString *) error_in detailedError : (
NSString *) details_in statusCode : (NSInteger) statusCode_in
```

SDMCaching protocol

Deprecated. Declares the In-memory Cache protocol Protocol to be adapted by client classes in order to achieve the in-memory storage and filtering functionality

Syntax

```
@protocol SDMCaching
```

Derived classes

- *SDMCache* on page 2174

Members

All members of SDMCaching, including inherited members. **Methods**

Method	Description
- (void) <i>clear</i> on page 2187	Should wipe out all cached content.
- (NSArray *) <i>filterEntriesOfCollection:</i> (NSString *) <i>collectionName_in</i> <i>forSearchText:</i> (NSString *) <i>searchText_in</i> on page 2187	Filters cached entries with searchable properties according to the search term.
- (NSArray *) <i>getAllWorkspaces</i> on page 2187	Should retrieve all workspaces belonging to the stored SDMODataServiceDocument.
- (const SDMODataCollection *) <i>getCollection- ByName:</i> (NSString *) <i>collectionName_in</i> on page 2187	Should retrieve a collection based on it's name.

Method	Description
- (NSArray *) <i>getCollectionsByWorkspace:</i> (SDMODDataWorkspace *) <i>workspace_in</i> on page 2188	Should retrieve all collections for a given workspace.
- (NSMutableArray *) <i>getODataEntriesByCollection:</i> (NSString *) <i>collectionName_in</i> on page 2188	Should retrieve an array of SDMODDataEntry instance pointers.
- (const SDMODDataEntry *) <i>getODataEntryByCollection:</i> (NSString *) <i>collectionName_in</i> and <i>entryId:</i> (NSString *) <i>entryId_in</i> on page 2188	Should retrieve the previously cached data entry (which is the result of data parsing)
- (SDMODDataServiceDocument *) <i>getODataServiceDocument</i> on page 2189	Should retrieve the SDMODDataServiceDocument.
- (NSString *) <i>getUid</i> on page 2189	Returns with the unique id of the cache.
- (NSArray *) <i>getWorkspacesBySemantic:</i> (enum TEN_WORKSPACE_SEMANTICS) <i>semantic_in</i> on page 2189	Should retrieve the workspace based on the provided semantics.
- (BOOL) <i>removeODataEntriesForCollection:</i> (NSString *) <i>collectionName_in</i> on page 2189	Removes all SDMODDataEntry entries from the cache which belong to the given collection.
- (BOOL) <i>removeODataEntry:</i> (const SDMODDataEntry *) <i>entry_in</i> for <i>Collection:</i> (NSString *) <i>collectionName_in</i> on page 2190	Removes an SDMODDataEntry from the cache.
- (BOOL) <i>removeODataServiceDocument</i> on page 2190	Removes the cached SDMODDataServiceDocument which acts as a root of the metadata tree.
- (void) <i>setODataEntries:</i> (NSArray *) <i>entries_in</i> by <i>Collection:</i> (NSString *) <i>collectionName_in</i> on page 2190	Should store an array of SDMODDataEntry instance pointers.
- (void) <i>setODataEntry:</i> (const SDMODDataEntry *) <i>entry_in</i> by <i>Collection:</i> (NSString *) <i>collectionName_in</i> on page 2190	Should store data entry (which is the result of data parsing)
- (void) <i>setODataServiceDocument:</i> (SDMODDataServiceDocument *) <i>serviceDocument_in</i> on page 2191	Should set a valid metadata tree with a SDMODDataServiceDocument as root, which will be kept in memory.
- (void) <i>setRegexSearchEnabled:</i> (BOOL) <i>flag_in</i> on page 2191	Enables in-cache filtering using regular expressions.

clear method

Should wipe out all cached content.

Syntax

```
- (void) clear
```

filterEntriesOfCollection:forSearchText: method

Filters cached entries with searchable properties according to the search term.

Syntax

```
- (NSArray *) filterEntriesOfCollection : (NSString *)
collectionName_in forSearchText : (NSString *) searchText_in
```

Parameters

- **collectionName_in** – - the ID of the collection is needed to lookup metadata description
- **searchText_in** – - the search text

Returns

filtered array with the SDMODDataEntry objects, or empty array if the searchText is nil or empty

getAllWorkspaces method

Should retrieve all workspaces belonging to the stored SDMODDataServiceDocument.

Syntax

```
- (NSArray *) getAllWorkspaces
```

Returns

array of SDMODDataWorkspace* belonging to the stored SDMODDataServiceDocument

getCollectionByName: method

Should retrieve a collection based on it's name.

Syntax

```
- (const SDMODDataCollection *) getCollectionByName :
(NSString *) collectionName_in
```

Parameters

- **collectionName_in** – collection's name to be retrieved

Returns

valid SDMODDataCollection* or nil

getCollectionsByWorkspace: method

Should retrieve all collections for a given workspace.

Syntax

```
- (NSArray *) getCollectionsByWorkspace : (SDMODataWorkspace *) workspace_in
```

Parameters

- **workspace_in** – the workspace which 'holds' collections

Returns

collections for the given workspace

getODataEntriesByCollection: method

Should retrieve an array of SDMODataEntry instance pointers.

Syntax

```
- (NSMutableArray *) getODataEntriesByCollection : (NSString *) collectionName_in
```

Parameters

- **collectionName_in** – identifying the entries' collection

Returns

array of SDMODataEntry*

getODataEntryByCollection:andEntryId: method

Should retrieve the previously cached data entry (which is the result of data parsing)

Syntax

```
- (const SDMODataEntry *) getODataEntryByCollection : (NSString *) collectionName_in andEntryId : (NSString *) entryId_in
```

Parameters

- **collectionName_in** – identifies the entry's Collection
- **entryId_in** – unique entry ID

Returns

SDMODataEntry stored in memory

getODataServiceDocument method

Should retrieve the SDMODataServiceDocument.

Syntax

```
- (SDMODataServiceDocument *) getODataServiceDocument
```

Returns

pointer to a valid SDMODataServiceDocument object or nil;

getUid method

Returns with the unique id of the cache.

Syntax

```
- (NSString *) getUid
```

Returns

uid of the cache

getWorkspacesBySemantic: method

Should retrieve the workspace based on the provided semantics.

Syntax

```
- (NSArray *) getWorkspacesBySemantic : (enum  
TEN_WORKSPACE_SEMANTICS) semantic_in
```

Parameters

- **semantic_in** – the semantic for the Workspace to be retrieved

Returns

array of SDMODataWorkspace* for the given semantic, or nil if none found

removeODataEntriesForCollection: method

Removes all SDMODataEntry entries from the cache which belong to the given collection.

Syntax

```
- (BOOL) removeODataEntriesForCollection : (NSString *)  
collectionName_in
```

Parameters

- **collectionName_in** – the collection href for which we want to remove the entries

Returns

YES is the entries have been successfully removed, NO otherwise

removeODataEntry:forCollection: method

Removes an SDMODataEntry from the cache.

Syntax

```
- (BOOL) removeODataEntry : (const SDMODataEntry *) entry_in  
forCollection : (NSString *) collectionName_in
```

Parameters

- **entry_in** – the SDMODataEntry to be removed

Returns

YES is the entry was successfully removed, NO otherwise

removeODataServiceDocument method

Removes the cached SDMODataServiceDocument which acts as a root of the metadata tree.

Syntax

```
- (BOOL) removeODataServiceDocument
```

Remarks

Without a valid SDMODataServiceDocument, the cache renders useless

setODataEntries:byCollection: method

Should store an array of SDMODataEntry instance pointers.

Syntax

```
- (void) setODataEntries : (NSArray *) entries_in byCollection :  
(NSString *) collectionName_in
```

Parameters

- **entries_in** – SDMODataEntry* array to be cached in memory
- **collectionName_in** – identifying the entries' collection

setODataEntry:byCollection: method

Should store data entry (which is the result of data parsing)

Syntax

```
- (void) setODataEntry : (const SDMODataEntry *) entry_in  
byCollection : (NSString *) collectionName_in
```

Parameters

- **entry_in** – SDMODataEntry to be stored in memory
- **collectionName_in** – identifies the entry's Collection
- **entryId_in** – unique entry ID

setODataServiceDocument: method

Should set a valid metadata tree with a SDMODataServiceDocument as root, which will be kept in memory.

Syntax

```
- (void) setODataServiceDocument : (SDMODataServiceDocument
* ) serviceDocument_in
```

Parameters

- **serviceDocument_in** – SDMODataServiceDocument to be stored in memory

setRegexSearchEnabled: method

Enables in-cache filtering using regular expressions.

Syntax

```
- (void) setRegexSearchEnabled : (BOOL) flag_in
```

Remarks

supports wildcard based search (* and ?) at the cost of some performance hit

SDMConnectivityException class

Deprecated. Exception propagated from the library

Syntax

```
@interface SDMConnectivityException : NSException
```

Members

All members of SDMConnectivityException, including inherited members. **Methods**

Method	Description
- (id) <i>init</i> on page 2192	
- (id) <i>initWithError: (NSString *) error_in detailedError: (NSString *) details_in statusCode: (NSInteger) statusCode_in</i> on page 2192	

init method

Syntax

```
- (id) init
```

initWithError:detailedError:statusCode: method

Syntax

```
- (id) initWithError : (NSString *) error_in detailedError : (
NSString *) details_in statusCode : ( NSInteger ) statusCode_in
```

SDMDownloadCache class

Deprecated. Download cache to store http responses. Please note that the download cache does not work with ODPRequest via SUP. `[[DownloadCache instance] setDefaultCachePolicy:OnlyLoadIfNotCachedCachePolicy];`

Syntax

```
@interface SDMDownloadCache : NSObject <SDMCacheDelegate>
```

Base protocols

- *SDMCacheDelegate* on page 2182

Members

All members of SDMDownloadCache, including inherited members. **Methods**

Method	Description
<i>+(id) instance</i> on page 2194	Static DownloadCache instance Used as a global cache To make HTTPRequests use it automatically, use <code>[HTTPRequest setDefaultCache:[DownloadCache sharedInstance]];</code>
<i>+(NSDateFormatter *) rfc1123DateFormatter</i> on page 2194	
<i>+(BOOL) serverAllowsResponseCachingForRequest: (SDMHttpRequest *) request</i> on page 2194	A helper function that determines if the server has requested data should not be cached by looking at the request's response headers.

Inherited members from SDMCacheDelegate

Member	Description
- (<i>NSDictionary *</i>) <i>cachedHeadersForRequest:</i> (<i>id</i> < <i>SDMRequesting</i> >) <i>request</i> on page 2183	Should return an <i>NSDictionary</i> of cached headers for the passed request, if it is stored in the cache.
- (<i>NSData *</i>) <i>cachedResponseDataForRequest:</i> (<i>id</i> < <i>SDMRequesting</i> >) <i>request</i> on page 2183	Should return the cached body of a response for the passed request, if it is stored in the cache.
- (<i>void</i>) <i>clearCachedResponsesForStoragePolicy:</i> (<i>CacheStoragePolicy</i>) <i>cachePolicy</i> on page 2183	Clear cached data stored for the passed storage policy.
- (<i>CachePolicy</i>) <i>defaultCachePolicy</i> on page 2183	Should return the cache policy that will be used when requests have their cache policy set to <i>DefaultCachePolicy</i> .
- (<i>BOOL</i>) <i>isCachedDataCurrentForRequest:</i> (<i>id</i> < <i>SDMRequesting</i> >) <i>request</i> on page 2183	Should return YES if the cache considers its cached response current for the request Should return NO if the data is not cached, or (for example) if the cached headers state the request should have expired.
- (<i>NSString *</i>) <i>pathToCachedResponseDataForRequest:</i> (<i>id</i> < <i>SDMRequesting</i> >) <i>request</i> on page 2184	Same as the above, but returns a path to the cached response body instead.
- (<i>void</i>) <i>removeCachedDataForRequest:</i> (<i>id</i> < <i>SDMRequesting</i> >) <i>request</i> on page 2184	Should Remove cached data for a particular request.
- (<i>void</i>) <i>storeResponseForRequest:</i> (<i>id</i> < <i>SDMRequesting</i> >) <i>request</i> <i>maxAge:</i> (<i>NSTimeInterval</i>) <i>maxAge</i> on page 2184	Should store the response for the passed request in the cache When a non-zero <i>maxAge</i> is passed, it should be used as the expiry time for the cached response.

```
// assign the download cache to our request
[m_AsynchRequest setDownloadCache:[SDMDownloadCache instance]];
// fine-tune cache settings
[m_AsynchRequest
setCacheStoragePolicy:CachePermanentlyCacheStoragePolicy];
// ...
```

```
Slightly more advanced technique
// check for network reachability
int reachabilityStatus = [[Reachability
reachabilityForInternetConnection] currentReachabilityStatus];
// use cached content if no network
if (reachabilityStatus == NotReachable) {
    [[SDMDownloadCache instance]
setDefaultCachePolicy:UseCacheIfLoadFailsCachePolicy];
}
else {
```

```
[[SDMDownloadCache instance]
setDefaultCachePolicy:OnlyLoadIfNotCachedCachePolicy];
}
```

Deprecated

instance method

Static DownloadCache instance Used as a global cache To make HTTPRequests use it automatically, use [HTTPRequest setDefaultCache:[DownloadCache sharedCache]];

Syntax

```
+ (id) instance
```

rfc1123DateFormatter method

Syntax

```
+ (NSDateFormatter *) rfc1123DateFormatter
```

serverAllowsResponseCachingForRequest: method

A helper function that determines if the server has requested data should not be cached by looking at the request's response headers.

Syntax

```
+ (BOOL) serverAllowsResponseCachingForRequest :
(SDMHttpRequest *) request
```

SDMDuration class

Deprecated. Duration data class

Syntax

```
@interface SDMDuration : NSObject
```

Members

All members of SDMDuration, including inherited members. **Methods**

Method	Description
- (id) <i>init</i> on page 2195	
- (BOOL) <i>isDaysFieldPresent</i> on page 2195	
- (BOOL) <i>isHoursFieldPresent</i> on page 2195	
- (BOOL) <i>isMinutesFieldPresent</i> on page 2195	
- (BOOL) <i>isMonthsFieldPresent</i> on page 2195	

Method	Description
- (BOOL) <i>isNegative</i> on page 2195	
- (BOOL) <i>isSecondsFieldPresent</i> on page 2195	
- (BOOL) <i>isYearsFieldPresent</i> on page 2196	
- (void) <i>setSign: (const BOOL) negativeDuration</i> on page 2196	Sets the duration sign.

*init method***Syntax**

```
- (id) init
```

*isDaysFieldPresent method***Syntax**

```
- (BOOL) isDaysFieldPresent
```

*isHoursFieldPresent method***Syntax**

```
- (BOOL) isHoursFieldPresent
```

*isMinutesFieldPresent method***Syntax**

```
- (BOOL) isMinutesFieldPresent
```

*isMonthsFieldPresent method***Syntax**

```
- (BOOL) isMonthsFieldPresent
```

*isNegative method***Syntax**

```
- (BOOL) isNegative
```

*isSecondsFieldPresent method***Syntax**

```
- (BOOL) isSecondsFieldPresent
```

isYearsFieldPresent method

Syntax

- (BOOL) isYearsFieldPresent

setSign: method

Sets the duration sign.

Syntax

- (void) setSign : (const BOOL) **negativeDuration**

Remarks

If YES is passed the duration will be a negative duration, otherwise positive.

SDMFormDataRequest class

Deprecated. Composes a form data request

Syntax

@interface SDMFormDataRequest : SDMHttpRequest <NSCopying>

Base class

- *SDMHttpRequest* on page 2210

Members

All members of SDMFormDataRequest, including inherited members. **Methods**

Method	Description
- (void) addData: (NSData *) data forKey: (NSString *) key on page 2202	Adds the contents of an NSData object to the request.
- (void) addData: (id) data withFileName: (NSString *) fileName andContentType: (NSString *) contentType forKey: (NSString *) key on page 2203	Same as above, but you can specify the content-type and file name.
- (void) addFile: (NSString *) filePath forKey: (NSString *) key on page 2203	Adds the contents of a local file to the request.
- (void) addFile: (id) data withFileName: (NSString *) fileName andContentType: (NSString *) contentType forKey: (NSString *) key on page 2203	Adds the contents of a local file to the request.

Method	Description
- (void) <i>addPostValue:</i> (id< NSObject >) <i>value</i> forKey: (NSString *) <i>key</i> on page 2203	Adds a POST variable to the request.
- (NSString *) <i>encodeURL:</i> (NSString *) <i>string</i> on page 2203	
- (void) <i>setData:</i> (NSData *) <i>data</i> forKey: (NSString *) <i>key</i> on page 2204	Adds the contents of an NSData object to the request, clearing any others with the same key.
- (void) <i>setData:</i> (id) <i>data</i> withFileName: (NSString *) <i>fileName</i> andContentType: (NSString *) <i>contentType</i> forKey: (NSString *) <i>key</i> on page 2204	Same as above, but you can specify the content-type and file name.
- (void) <i>setFile:</i> (NSString *) <i>filePath</i> forKey: (NSString *) <i>key</i> on page 2204	Adds the contents of a local file to the request, clearing any others with the same key.
- (void) <i>setFile:</i> (id) <i>data</i> withFileName: (NSString *) <i>fileName</i> andContentType: (NSString *) <i>contentType</i> forKey: (NSString *) <i>key</i> on page 2204	Adds the contents of a local file to the request, clearing any others with the same key.
- (void) <i>setPostValue:</i> (id< NSObject >) <i>value</i> forKey: (NSString *) <i>key</i> on page 2204	Sets a POST variable for this request, clearing any others with the same key.

Inherited members from **SDMHttpRequest**

Member	Description
- (void) <i>addBasicAuthenticationHeaderWithUsername:</i> (NSString *) <i>theUsername</i> andPassword: (NSString *) <i>thePassword</i> on page 2215	Constructs a basic authentication header from the username and password supplied, and adds it to the request headers Used when shouldPresent-CredentialsBeforeChallenge is YES.
- (void) <i>addRequestHeader:</i> (NSString *) <i>header</i> value: (NSString *) <i>value</i> on page 2216	Adds a custom header to the request.
- (void) <i>appendPostData:</i> (NSData *) <i>data</i> on page 2216	Adds data to the post body.
- (void) <i>appendPostDataFromFile:</i> (NSString *) <i>file</i> on page 2216	Adds data to the post body from a file.
- (void) <i>applyAuthorizationHeader</i> on page 2216	

Member	Description
- (void) <i>applyCookieHeader</i> on page 2216	Called during <i>buildRequestHeaders</i> and after a redirect to create a cookie header from request cookies and the global store.
+ (unsigned long) <i>averageBandwidthUsedPerSecond</i> on page 2217	Returns a rough average (for the last 5 seconds) of how much bandwidth is being used, in bytes.
+ (NSString *) <i>base64forData:</i> (NSData *) <i>theData</i> on page 2217	Base64 encodes the provided NSData*.
- (void) <i>buildPostBody</i> on page 2217	Creates the post body.
- (void) <i>buildRequestHeaders</i> on page 2217	Populates the request headers dictionary.
- (void) <i>cancelAuthentication</i> on page 2217	Should be called by delegates when they wish to cancel authentication and stop.
+ (void) <i>clearSession</i> on page 2217	
+ (const NSDataWritingOptions) <i>dataWritingOptions</i> on page 2218	Returns a mask which determines whether the data should be stored in encrypted form.
+ (NSDate *) <i>dateFromRFC1123String:</i> (NSString *) <i>string</i> on page 2218	Returns a date from a string in RFC1123 format.
+ (NSString *) <i>decodeBase64:</i> (NSString *) <i>string_in</i> on page 2218	Decodes a base64 encoded string.
+ (id<SDMCacheDelegate >) <i>defaultCache</i> on page 2218	Returns the default download cache or nil if none set at class level.
- (void) <i>enableTracing:</i> (BOOL) <i>value_in</i> on page 2218	Switches traceability status, the default is NO. If tracing is enabled, "SAP-PASSPORT" and "X-CorrelationID" headers are set and filled with values to enable SAP Passport functionality. Data is gathered to compose the Business Transaction XML, which can be uploaded via E2ETraceController <i>sendXML</i> API.
+ (void) <i>enableXSRF:</i> (BOOL) <i>enable</i> on page 2218	Enable XSRF support.
- (void) <i>failWithError:</i> (NSError *) <i>theError</i> on page 2219	Called when a request fails, and lets the delegate know via <i>didFailSelector</i> .
+ (NSDictionary *) <i>fileProtectionAttributes</i> on page 2219	Returns a attributes dictionary used for encrypted file storage or nil if file protection has been explicitly disabled.

Member	Description
+ (NSInteger) getMaxConcurrentHTTPRequestCount on page 2219	Returns the maximum number of SDMHTTPRequest threads which can be executed in parallel.
- (void) handleNetworkEvent: (CFStreamEventType) type on page 2219	Handles network events as they occur.
- (SDMHttpRequest *) HEADRequest on page 2219	Used by NetworkQueue to create a HEAD request appropriate for this request with the same headers (though you can use it yourself)
+ (void) hideNetworkActivityIndicator on page 2220	Hides the network activity spinner.
+ (void) incrementBandwidthUsedInLastSecond: (unsigned long) bytes on page 2220	Used internally to record bandwidth use, and by InputStreams when uploading. It's probably best if you don't mess with this.
- (void) incrementDownloadSizeBy: (long long) length on page 2220	Called when we get a content-length header and shouldResetDownloadProgress is true.
- (void) incrementUploadSizeBy: (long long) length on page 2220	Called when a request starts and shouldResetUploadProgress is true Also called (with a negative length) to remove the size of the underlying buffer used for uploading.
- (id) initWithURL: (NSURL *) newURL on page 2220	Should be an HTTP or HTTPS url, may include username and password if appropriate.
+ (BOOL) isBandwidthThrottled on page 2220	Returns YES is bandwidth throttling is currently in use.
+ (BOOL) isNetworkInUse on page 2221	Indicates whether there are running requests.
+ (BOOL) isNetworkReachableViaWWAN on page 2221	Returns YES when an iPhone OS device is connected via WWAN, false when connected via WIFI or not connected.
- (BOOL) isResponseCompressed on page 2221	Returns true if the response was gzip compressed.
- (BOOL) isTracingEnabled on page 2221	Returns tracing status (default is NO)
+ (unsigned long) maxBandwidthPerSecond on page 2221	The maximum number of bytes ALL requests can send / receive in a second This is a rough figure.
+ (unsigned long) maxUploadReadLength on page 2222	Returns the maximum amount of data we can read as part of the current measurement period, and sleeps this thread if our allowance is used up.

Member	Description
+ (NSString *) mimeTypeForFileAtPath: (NSString *) path on page 2222	
+ (void) performSelector: (SEL) selector onTarget: (id *) target withObject: (id) object amount: (void *) amount on page 2222	Helper method used for performing invocations on the main thread (used for progress)
- (void) performThrottling on page 2222	Perform bandwidth throttling.
+ (void) removeCredentialsForHost: (NSString *) host port: (int) port protocol: (NSString *) protocol realm: (NSString *) realm on page 2222	Deletes host credentials from the keychain.
+ (void) removeCredentialsForProxy: (NSString *) host port: (int) port realm: (NSString *) realm on page 2222	Deletes proxy credentials from the keychain.
- (void) removeUploadProgressSoFar on page 2223	Called when authorization is needed, as we only find out we don't have permission to something when the upload is complete.
+ (id) requestWithURL: (NSURL *) newURL on page 2223	Convenience constructor with url.
+ (id) requestWithURL: (NSURL *) newURL usingCache: (id<SDMCacheDelegate >) cache on page 2223	Convenience constructor with url and cache.
+ (id) requestWithURL: (NSURL *) newURL usingCache: (id<SDMCacheDelegate >) cache andCachePolicy: (CachePolicy) policy on page 2223	Convenience constructor with url, cache and cache policy.
- (NSData *) responseData on page 2223	Response data, automatically uncompressed where appropriate see responseString.
- (NSString *) responseString on page 2223	Returns the contents of the result as an NSString (not appropriate for binary data - used responseData instead)
- (void) retryUsingSuppliedCredentials on page 2224	Wakes up (unlocks) the request thread so it can resume the request.

Member	Description
+ (void) saveCredentials: (NSURLCredential *) credentials forHost: (NSString *) host port: (int) port protocol: (NSString *) protocol realm: (NSString *) realm on page 2224	Saves host credentials to the keychain.
+ (void) saveCredentials: (NSURLCredential *) credentials forProxy: (NSString *) host port: (int) port realm: (NSString *) realm on page 2224	Saves proxy credentials to the keychain.
- (void) saveCredentialsToKeychain: (NSDictionary *) newCredentials on page 2224	Saves credentials for this request to the keychain.
+ (NSURLCredential *) savedCredentialsForHost: (NSString *) host port: (int) port protocol: (NSString *) protocol realm: (NSString *) realm on page 2224	Returns host credentials from the keychain.
+ (NSURLCredential *) savedCredentialsForProxy: (NSString *) host port: (int) port protocol: (NSString *) protocol realm: (NSString *) realm on page 2225	Returns proxy credentials from the keychain.
- (void) sendE2ETraceXML: (NSURL *) toBaseURL on page 2225	Posts the SAP E2E Trace XML to the given url.
- (void) setClientCertificateIdentity: (SecIdentityRef) anIdentity on page 2225	Sets the identity reference (X.509 certificate + private key) for this request; used for secure connections.
+ (void) setDefaultCache: (id<SDMCacheDelegate >) cache on page 2225	Configures a default download cache which applies for all requests.
- (void) setEtag: (NSString *) etag withMatchType: (EtagMatchType) matchType on page 2225	Add etag header.
+ (void) setMaxBandwidthPerSecond: (unsigned long) bytes on page 2225	Sets the maximum number of bytes ALL requests can send / receive in a second.
+ (void) setMaxConcurrentHTTPRequestCount: (const unsigned char) cnt on page 2226	Sets the maximum number of SDMHTTPPre-request threads which can run at once.
+ (void) setProtectionEnabled: (BOOL) flag_in on page 2226	Controls whether the download cache should store files using protection.

Member	Description
+ (void) <i>setShouldThrottleBandwidthForWWAN: (BOOL) throttle</i> on page 2226	SDMHTTPRequest can automatically turn throttling on and off as the connection type changes between WWAN and WiFi Set to YES to automatically turn on throttling when WWAN is connected, and automatically turn it off when it isn't.
+ (void) <i>setShouldUpdateNetworkActivityIndicator: (BOOL) shouldUpdate</i> on page 2226	Controls whether the request should take over updating the network activity indicator.
+ (NSOperationQueue *) <i>sharedQueue</i> on page 2226	Returns the shared queue.
+ (void) <i>showNetworkActivityIndicator</i> on page 2227	Shows the network activity spinner.
- (void) <i>startAsynchronous</i> on page 2227	Runs request in the background The client should register callback selector in order to get notified about various events (failure, completion, etc.)
- (void) <i>startSynchronous</i> on page 2227	Runs a request synchronously, and returns control when the request completes or fails.
+ (void) <i>throttleBandwidthForWWANUsingLimit: (unsigned long) limit</i> on page 2227	Turns on throttling automatically when WWAN is connected using a custom limit, and turns it off automatically when it isn't.
- (void) <i>updateDownloadProgress</i> on page 2227	Updates download progress (notifies the queue and/or downloadProgressDelegate of this request)
+ (void) <i>updateProgressIndicator: (id *) indicator withProgress: (unsigned long long) progress ofTotal: (unsigned long long) total</i> on page 2227	Helper method for interacting with progress indicators to abstract the details of different APIs (NSProgressIndicator and UIProgressView)
- (void) <i>updateProgressIndicators</i> on page 2228	Updates the progress delegates.
- (void) <i>updateUploadProgress</i> on page 2228	Updates upload progress (notifies the queue and/or uploadProgressDelegate of this request)

addData:forKey: method

Adds the contents of an NSData object to the request.

Syntax

```
- (void) addData : (NSData *) data forKey : (NSString *) key
```

addData:withFileName:andContentType:forKey: method

Same as above, but you can specify the content-type and file name.

Syntax

```
- (void) addData : (id) data withFileName : (NSString *) fileName
andContentType : (NSString *) contentType forKey : (NSString *)
key
```

addFile:forKey: method

Adds the contents of a local file to the request.

Syntax

```
- (void) addFile : (NSString *) filePath forKey : (NSString *)
key
```

addFile:withFileName:andContentType:forKey: method

Adds the contents of a local file to the request.

Syntax

```
- (void) addFile : (id) data withFileName : (NSString *) fileName
andContentType : (NSString *) contentType forKey : (NSString *)
key
```

Remarks

You can specify the content-type and file name

addPostValue:forKey: method

Adds a POST variable to the request.

Syntax

```
- (void) addPostValue : (id< NSObject >) value forKey :
(NSString *) key
```

*encodeURL: method**Syntax*

```
- (NSString *) encodeURL : (NSString *) string
```

setData:forKey: method

Adds the contents of an NSData object to the request, clearing any others with the same key.

Syntax

```
- (void) setData : (NSData *) data forKey : (NSString *) key
```

setData:withFileName:andContentType:forKey: method

Same as above, but you can specify the content-type and file name.

Syntax

```
- (void) setData : (id) data withFileName : (NSString *) fileName  
andContentType : (NSString *) contentType forKey : (NSString *)  
key
```

setFile:forKey: method

Adds the contents of a local file to the request, clearing any others with the same key.

Syntax

```
- (void) setFile : (NSString *) filePath forKey : (NSString *)  
key
```

setFile:withFileName:andContentType:forKey: method

Adds the contents of a local file to the request, clearing any others with the same key.

Syntax

```
- (void) setFile : (id) data withFileName : (NSString *) fileName  
andContentType : (NSString *) contentType forKey : (NSString *)  
key
```

Remarks

You can specify the content-type and file name

setPostValue:forKey: method

Sets a POST variable for this request, clearing any others with the same key.

Syntax

```
- (void) setPostValue : (id< NSObject >) value forKey :  
(NSString *) key
```

SDMFunctionImportResultParser class

Deprecated. Parses the result payload xml of a function import.

Syntax

```
@interface SDMFunctionImportResultParser :
SDMGenericParser
```

Base class

- *SDMGenericParser* on page 2206

Members

All members of *SDMFunctionImportResultParser*, including inherited members. **Methods**

Method	Description
- (id) initWithFunctionImport: (const SDMODataFunctionImport *const) newFunctionImport on page 2206	

Inherited members from *SDMGenericParser*

Member	Description
- (void) abortParsing on page 2208	
- (void) characters: (NSString *const) string on page 2208	
- (void) endDocument on page 2208	
- (void) endElement: (NSString *const) elementName namespaceURI: (NSString *const) namespaceURI on page 2208	
- (id) init on page 2208	
- (void) parse: (NSData *const) content on page 2208	Parses the passed data as XML.
- (void) parseContentsOfURL: (NSURL *const) url on page 2209	Parses the data that will be downloaded from the passed URL as XML.
- (void) parser: (NSXMLParser *) parser didEndElement: (NSString *) elementName namespaceURI: (NSString *) namespaceURI qualifiedName: (NSString *) qName on page 2209	

Member	Description
- (void) parser: (NSXMLParser *) parser didStartElement: (NSString *) elementName namespaceURI: (NSString *) namespaceURI qualifiedName: (NSString *) qualifiedName attributes: (NSDictionary *) attributeDict on page 2209	
- (void) parser: (NSXMLParser *) parser foundCharacters: (NSString *) string on page 2209	
- (void) parserDidEndDocument: (NSXMLParser *) parser on page 2209	
- (void) parserDidStartDocument: (NSXMLParser *) parser on page 2209	
- (void) setDoProcessPrefixes: (BOOL) processPrefixes on page 2209	
- (void) startDocument on page 2210	
- (void) startElement: (NSString *const) elementName namespaceURI: (NSString *const) namespaceURI attributes: (NSDictionary *const) attributes on page 2210	

initWithFunctionImport: method

Syntax

```
- (id) initWithFunctionImport : (const
SDMODataFunctionImport *const) newFunctionImport
```

SDMGenericParser class

Deprecated.

Syntax

```
@interface SDMGenericParser : NSObject
<NSXMLParserDelegate> <SDMParserDelegate>
```

Base protocols

- *SDMParserDelegate* on page 2281

Derived classes

- *SDMFunctionImportResultParser* on page 2205

- *SDMODataDataParser* on page 2234
- *SDMODataErrorXMLParser* on page 2243
- *SDMODataMetaDocumentParser* on page 2250
- *SDMODataServiceDocumentParser* on page 2275
- *SDMOpenSearchDescriptionXMLParser* on page 2279

Members

All members of *SDMGenericParser*, including inherited members. **Methods**

Method	Description
- (void) <i>abortParsing</i> on page 2208	
- (void) <i>characters: (NSString *const) string</i> on page 2208	
- (void) <i>endDocument</i> on page 2208	
- (void) <i>endElement: (NSString *const) elementName namespaceURI: (NSString *const) namespaceURI</i> on page 2208	
- (id) <i>init</i> on page 2208	
- (void) <i>parse: (NSData *const) content</i> on page 2208	Parses the passed data as XML.
- (void) <i>parseContentsOfURL: (NSURL *const) url</i> on page 2209	Parses the data that will be downloaded from the passed URL as XML.
- (void) <i>parser: (NSXMLParser *) parser didEndElement: (NSString *) elementName namespaceURI: (NSString *) namespaceURI qualifiedName: (NSString *) qName</i> on page 2209	
- (void) <i>parser: (NSXMLParser *) parser didStartElement: (NSString *) elementName namespaceURI: (NSString *) namespaceURI qualifiedName: (NSString *) qualifiedName attributes: (NSDictionary *) attributeDict</i> on page 2209	
- (void) <i>parser: (NSXMLParser *) parser foundCharacters: (NSString *) string</i> on page 2209	
- (void) <i>parserDidEndDocument: (NSXMLParser *) parser</i> on page 2209	
- (void) <i>parserDidStartDocument: (NSXMLParser *) parser</i> on page 2209	

Method	Description
- (void) <i>setDoProcessPrefixes:</i> (BOOL) <i>processPrefixes</i> on page 2209	
- (void) <i>startDocument</i> on page 2210	
- (void) <i>startElement:</i> (NSString *const) <i>elementName</i> <i>namespaceURI:</i> (NSString *const) <i>namespaceURI</i> <i>attributes:</i> (NSDictionary *const) <i>attributes</i> on page 2210	

abortParsing method*Syntax*

```
- (void) abortParsing
```

characters: method*Syntax*

```
- (void) characters : (NSString *const) string
```

endDocument method*Syntax*

```
- (void) endDocument
```

endElement:namespaceURI: method*Syntax*

```
- (void) endElement : (NSString *const) elementName  
namespaceURI : (NSString *const) namespaceURI
```

init method*Syntax*

```
- (id) init
```

parse: method

Parses the passed data as XML.

Syntax

```
- (void) parse : (NSData *const) content
```

parseContentsOfURL: method

Parses the data that will be downloaded from the passed URL as XML.

Syntax

```
- (void) parseContentsOfURL : (NSURL *const) url
```

*parser:didEndElement:namespaceURI:qualifiedName: method**Syntax*

```
- (void) parser : (NSXMLParser *) parser didEndElement :
(NSString *) elementName namespaceURI : (NSString *) namespaceURI
qualifiedName : (NSString *) qName
```

*parser:didStartElement:namespaceURI:qualifiedName:attributes: method**Syntax*

```
- (void) parser : (NSXMLParser *) parser didStartElement :
(NSString *) elementName namespaceURI : (NSString *) namespaceURI
qualifiedName : (NSString *) qualifiedName attributes :
(NSDictionary *) attributeDict
```

*parser:foundCharacters: method**Syntax*

```
- (void) parser : (NSXMLParser *) parser foundCharacters :
(NSString *) string
```

*parserDidEndDocument: method**Syntax*

```
- (void) parserDidEndDocument : (NSXMLParser *) parser
```

*parserDidStartDocument: method**Syntax*

```
- (void) parserDidStartDocument : (NSXMLParser *) parser
```

*setDoProcessPrefixes: method**Syntax*

```
- (void) setDoProcessPrefixes : (BOOL) processPrefixes
```

startDocument method

Syntax

- (void) startDocument

startElement:namespaceURI:attributes: method

Syntax

- (void) startElement : (NSString *const) **elementName**
 namespaceURI : (NSString *const) **namespaceURI** attributes :
 (NSDictionary *const) **attributes**

SDMHttpRequest class

Deprecated. Handles Http requests

Syntax

```
@interface SDMHttpRequest : NSOperation <SDMRequesting>
<NSCopying>
```

Base protocols

- *SDMRequesting* on page 2298

Derived classes

- *SDMFormDataRequest* on page 2196

Members

All members of SDMHttpRequest, including inherited members. **Methods**

Method	Description
- (void) addBasicAuthenticationHeaderWithUsername: (NSString *) theUsername andPassword: (NSString *) thePassword on page 2215	Constructs a basic authentication header from the username and password supplied, and adds it to the request headers Used when shouldPresentCredentialsBeforeChallenge is YES.
- (void) addRequestHeader: (NSString *) header value: (NSString *) value on page 2216	Adds a custom header to the request.
- (void) appendPostData: (NSData *) data on page 2216	Adds data to the post body.
- (void) appendPostDataFromFile: (NSString *) file on page 2216	Adds data to the post body from a file.

Method	Description
- (void) <i>applyAuthorizationHeader</i> on page 2216	
- (void) <i>applyCookieHeader</i> on page 2216	Called during <i>buildRequestHeaders</i> and after a redirect to create a cookie header from request cookies and the global store.
+ (unsigned long) <i>averageBandwidthUsedPerSecond</i> on page 2217	Returns a rough average (for the last 5 seconds) of how much bandwidth is being used, in bytes.
+ (NSString *) <i>base64forData:</i> (NSData *) <i>theData</i> on page 2217	Base64 encodes the provided NSData*.
- (void) <i>buildPostBody</i> on page 2217	Creates the post body.
- (void) <i>buildRequestHeaders</i> on page 2217	Populates the request headers dictionary.
- (void) <i>cancelAuthentication</i> on page 2217	Should be called by delegates when they wish to cancel authentication and stop.
+ (void) <i>clearSession</i> on page 2217	
+ (const NSDataWritingOptions) <i>dataWritingOptions</i> on page 2218	Returns a mask which determines whether the data should be stored in encrypted form.
+ (NSDate *) <i>dateFromRFC1123String:</i> (NSString *) <i>string</i> on page 2218	Returns a date from a string in RFC1123 format.
+ (NSString *) <i>decodeBase64:</i> (NSString *) <i>string_in</i> on page 2218	Decodes a base64 encoded string.
+ (id<SDMCacheDelegate >) <i>defaultCache</i> on page 2218	Returns the default download cache or nil if none set at class level.
- (void) <i>enableTracing:</i> (BOOL) <i>value_in</i> on page 2218	Switches traceability status, the default is NO. If tracing is enabled, "SAP-PASSPORT" and "X-CorrelationID" headers are set and filled with values to enable SAP Passport functionality. Data is gathered to compose the Business Transaction XML, which can be uploaded via E2ETraceController <i>sendXML</i> API.
+ (void) <i>enableXSRF:</i> (BOOL) <i>enable</i> on page 2218	Enable XSRF support.
- (void) <i>failWithError:</i> (NSError *) <i>theError</i> on page 2219	Called when a request fails, and lets the delegate know via <i>didFailSelector</i> .

Method	Description
+ (<i>NSDictionary *</i>) <i>fileProtectionAttributes</i> on page 2219	Returns a attributes dictionary used for encrypted file storage or nil if file protection has been explicitly disabled.
+ (<i>NSInteger</i>) <i>getMaxConcurrentHTTPRequestCount</i> on page 2219	Returns the maximum number of SDMMHTTPrequest threads which can be executed in parallel.
- (<i>void</i>) <i>handleNetworkEvent:</i> (<i>CFStreamEventType</i>) type on page 2219	Handles network events as they occur.
- (<i>SDMHttpRequest *</i>) <i>HEADRequest</i> on page 2219	Used by NetworkQueue to create a HEAD request appropriate for this request with the same headers (though you can use it yourself)
+ (<i>void</i>) <i>hideNetworkActivityIndicator</i> on page 2220	Hides the network activity spinner.
+ (<i>void</i>) <i>incrementBandwidthUsedInLastSecond:</i> (<i>unsigned long</i>) bytes on page 2220	Used internally to record bandwidth use, and by InputStreams when uploading. It's probably best if you don't mess with this.
- (<i>void</i>) <i>incrementDownloadSizeBy:</i> (<i>long long</i>) length on page 2220	Called when we get a content-length header and shouldResetDownloadProgress is true.
- (<i>void</i>) <i>incrementUploadSizeBy:</i> (<i>long long</i>) length on page 2220	Called when a request starts and shouldResetUploadProgress is true Also called (with a negative length) to remove the size of the underlying buffer used for uploading.
- (<i>id</i>) <i>initWithURL:</i> (<i>NSURL *</i>) <i>newURL</i> on page 2220	Should be an HTTP or HTTPS url, may include username and password if appropriate.
+ (<i>BOOL</i>) <i>isBandwidthThrottled</i> on page 2220	Returns YES is bandwidth throttling is currently in use.
+ (<i>BOOL</i>) <i>isNetworkInUse</i> on page 2221	Indicates whether there are running requests.
+ (<i>BOOL</i>) <i>isNetworkReachableViaWWAN</i> on page 2221	Returns YES when an iPhone OS device is connected via WWAN, false when connected via WIFI or not connected.
- (<i>BOOL</i>) <i>isResponseCompressed</i> on page 2221	Returns true if the response was gzip compressed.
- (<i>BOOL</i>) <i>isTracingEnabled</i> on page 2221	Returns tracing status (default is NO)
+ (<i>unsigned long</i>) <i>maxBandwidthPerSecond</i> on page 2221	The maximum number of bytes ALL requests can send / receive in a second This is a rough figure.

Method	Description
+ (unsigned long) <i>maxUploadReadLength</i> on page 2222	Returns the maximum amount of data we can read as part of the current measurement period, and sleeps this thread if our allowance is used up.
+ (NSString *) <i>mimeTypeForFileAtPath:</i> (NSString *) <i>path</i> on page 2222	
+ (void) <i>performSelector:</i> (SEL) <i>selector onTarget:</i> (id *) <i>target withObject:</i> (id) <i>object amount:</i> (void *) <i>amount</i> on page 2222	Helper method used for performing invocations on the main thread (used for progress)
- (void) <i>performThrottling</i> on page 2222	Perform bandwidth throttling.
+ (void) <i>removeCredentialsForHost:</i> (NSString *) <i>host port:</i> (int) <i>port protocol:</i> (NSString *) <i>protocol realm:</i> (NSString *) <i>realm</i> on page 2222	Deletes host credentials from the keychain.
+ (void) <i>removeCredentialsForProxy:</i> (NSString *) <i>host port:</i> (int) <i>port realm:</i> (NSString *) <i>realm</i> on page 2222	Deletes proxy credentials from the keychain.
- (void) <i>removeUploadProgressSoFar</i> on page 2223	Called when authorization is needed, as we only find out we don't have permission to something when the upload is complete.
+ (id) <i>requestWithURL:</i> (NSURL *) <i>newURL</i> on page 2223	Convenience constructor with url.
+ (id) <i>requestWithURL:</i> (NSURL *) <i>newURL usingCache:</i> (id< SDMCacheDelegate >) <i>cache</i> on page 2223	Convenience constructor with url and cache.
+ (id) <i>requestWithURL:</i> (NSURL *) <i>newURL usingCache:</i> (id< SDMCacheDelegate >) <i>cache andCachePolicy:</i> (CachePolicy) <i>policy</i> on page 2223	Convenience constructor with url, cache and cache policy.
- (NSData *) <i>responseData</i> on page 2223	Response data, automatically uncompressed where appropriate see <i>responseString</i> .
- (NSString *) <i>responseString</i> on page 2223	Returns the contents of the result as an NSString (not appropriate for binary data - used <i>responseData</i> instead)
- (void) <i>retryUsingSuppliedCredentials</i> on page 2224	Wakes up (unlocks) the request thread so it can resume the request.

Method	Description
+ (void) saveCredentials: (NSURLCredential *) credentials forHost: (NSString *) host port: (int) port protocol: (NSString *) protocol realm: (NSString *) realm on page 2224	Saves host credentials to the keychain.
+ (void) saveCredentials: (NSURLCredential *) credentials forProxy: (NSString *) host port: (int) port realm: (NSString *) realm on page 2224	Saves proxy credentials to the keychain.
- (void) saveCredentialsToKeychain: (NSDictionary *) newCredentials on page 2224	Saves credentials for this request to the keychain.
+ (NSURLCredential *) savedCredentialsForHost: (NSString *) host port: (int) port protocol: (NSString *) protocol realm: (NSString *) realm on page 2224	Returns host credentials from the keychain.
+ (NSURLCredential *) savedCredentialsForProxy: (NSString *) host port: (int) port protocol: (NSString *) protocol realm: (NSString *) realm on page 2225	Returns proxy credentials from the keychain.
- (void) sendE2ETraceXML: (NSURL *) toBaseURL on page 2225	Posts the SAP E2E Trace XML to the given url.
- (void) setClientCertificateIdentity: (SecIdentityRef) anIdentity on page 2225	Sets the identity reference (X.509 certificate + private key) for this request; used for secure connections.
+ (void) setDefaultCache: (id<SDMCacheDelegate >) cache on page 2225	Configures a default download cache which applies for all requests.
- (void) setEtag: (NSString *) etag withMatchType: (EtagMatchType) matchType on page 2225	Add etag header.
+ (void) setMaxBandwidthPerSecond: (unsigned long) bytes on page 2225	Sets the maximum number of bytes ALL requests can send / receive in a second.
+ (void) setMaxConcurrentHTTPRequestCount: (const unsigned char) cnt on page 2226	Sets the maximum number of SDMHTTPRequest threads which can run at once.
+ (void) setProtectionEnabled: (BOOL) flag_in on page 2226	Controls whether the download cache should store files using protection.

Method	Description
+ (void) <i>setShouldThrottleBandwidthForWWAN: (BOOL) throttle</i> on page 2226	SDMHTTPRequest can automatically turn throttling on and off as the connection type changes between WWAN and WiFi Set to YES to automatically turn on throttling when WWAN is connected, and automatically turn it off when it isn't.
+ (void) <i>setShouldUpdateNetworkActivityIndicator: (BOOL) shouldUpdate</i> on page 2226	Controls whether the request should take over updating the network activity indicator.
+ (NSOperationQueue *) <i>sharedQueue</i> on page 2226	Returns the shared queue.
+ (void) <i>showNetworkActivityIndicator</i> on page 2227	Shows the network activity spinner.
- (void) <i>startAsynchronous</i> on page 2227	Runs request in the background The client should register callback selector in order to get notified about various events (failure, completion, etc.)
- (void) <i>startSynchronous</i> on page 2227	Runs a request synchronously, and returns control when the request completes or fails.
+ (void) <i>throttleBandwidthForWWANUsingLimit: (unsigned long) limit</i> on page 2227	Turns on throttling automatically when WWAN is connected using a custom limit, and turns it off automatically when it isn't.
- (void) <i>updateDownloadProgress</i> on page 2227	Updates download progress (notifies the queue and/or downloadProgressDelegate of this request)
+ (void) <i>updateProgressIndicator: (id *) indicator withProgress: (unsigned long long) progress ofTotal: (unsigned long long) total</i> on page 2227	Helper method for interacting with progress indicators to abstract the details of different APIs (NSProgressIndicator and UIProgressView)
- (void) <i>updateProgressIndicators</i> on page 2228	Updates the progress delegates.
- (void) <i>updateUploadProgress</i> on page 2228	Updates upload progress (notifies the queue and/or uploadProgressDelegate of this request)

addBasicAuthenticationHeaderWithUsername:andPassword: method

Constructs a basic authentication header from the username and password supplied, and adds it to the request headers Used when `shouldPresentCredentialsBeforeChallenge` is YES.

Syntax

```
- (void) addBasicAuthenticationHeaderWithUsername :
(NSString *) theUsername andPassword : (NSString *) thePassword
```

addRequestHeader:value: method

Adds a custom header to the request.

Syntax

```
- (void) addRequestHeader : (NSString *) header value :  
  (NSString *) value
```

appendPostData: method

Adds data to the post body.

Syntax

```
- (void) appendPostData : (NSData *) data
```

Remarks

Will append to postBody when shouldStreamPostDataFromDisk is false, or write to postBodyWriteStream when true

appendPostDataFromFile: method

Adds data to the post body from a file.

Syntax

```
- (void) appendPostDataFromFile : (NSString *) file
```

Remarks

Will append to postBody when shouldStreamPostDataFromDisk is false, or write to postBodyWriteStream when true

applyAuthorizationHeader method

Syntax

```
- (void) applyAuthorizationHeader
```

applyCookieHeader method

Called during buildRequestHeaders and after a redirect to create a cookie header from request cookies and the global store.

Syntax

```
- (void) applyCookieHeader
```

averageBandwidthUsedPerSecond method

Returns a rough average (for the last 5 seconds) of how much bandwidth is being used, in bytes.

Syntax

```
+ (unsigned long) averageBandwidthUsedPerSecond
```

base64forData: method

Base64 encodes the provided NSData*.

Syntax

```
+ (NSString *) base64forData : (NSData *) theData
```

buildPostBody method

Creates the post body.

Syntax

```
- (void) buildPostBody
```

buildRequestHeaders method

Populates the request headers dictionary.

Syntax

```
- (void) buildRequestHeaders
```

Remarks

Called before a request is started, or by a HEAD request that needs to borrow them

cancelAuthentication method

Should be called by delegates when they wish to cancel authentication and stop.

Syntax

```
- (void) cancelAuthentication
```

*clearSession method**Syntax*

```
+ (void) clearSession
```

dataWritingOptions method

Returns a mask which determines whether the data should be stored in encrypted form.

Syntax

```
+ (const NSDataWritingOptions) dataWritingOptions
```

Remarks

Data will be stored in encrypted form by default

dateFromRFC1123String: method

Returns a date from a string in RFC1123 format.

Syntax

```
+ (NSDate *) dateFromRFC1123String : (NSString *) string
```

decodeBase64: method

Decodes a base64 encoded string.

Syntax

```
+ (NSString *) decodeBase64 : (NSString *) string_in
```

defaultCache method

Returns the default download cache or nil if none set at class level.

Syntax

```
+ (id<SDMCacheDelegate >) defaultCache
```

enableTracing: method

Switches traceability status, the default is NO. If tracing is enabled, "SAP-PASSPORT" and "X-CorrelationID" headers are set and filled with values to enable SAP Passport functionality. Data is gathered to compose the Business Transaction XML, which can be uploaded via E2ETraceController sendXML API.

Syntax

```
- (void) enableTracing : (BOOL) value_in
```

enableXCSRF: method

Enable XSRF support.

Syntax

```
+ (void) enableXCSRF : (BOOL) enable
```

Remarks

It is enabled by default.

failWithError: method

Called when a request fails, and lets the delegate know via didFailSelector.

Syntax

```
- (void) failWithError : (NSError *) theError
```

fileProtectionAttributes method

Returns a attributes dictionary used for encrypted file storage or nil is file protection has been explicitly disabled.

Syntax

```
+ (NSDictionary *) fileProtectionAttributes
```

getMaxConcurrentHTTPRequestCount method

Returns the maximum number of SDMHTTPRequest threads which can be executed in parallel.

Syntax

```
+ (NSInteger) getMaxConcurrentHTTPRequestCount
```

handleNetworkEvent: method

Handles network events as they occur.

Syntax

```
- (void) handleNetworkEvent : (CFStreamEventType) type
```

Remarks

Called from ReadStreamClientCallBack when one of the events requested in NETWORK_EVENTS occurs

HEADRequest method

Used by NetworkQueue to create a HEAD request appropriate for this request with the same headers (though you can use it yourself)

Syntax

```
- (SDMHttpRequest *) HEADRequest
```

hideNetworkActivityIndicator method

Hides the network activity spinner.

Syntax

```
+ (void) hideNetworkActivityIndicator
```

incrementBandwidthUsedInLastSecond: method

Used internally to record bandwidth use, and by InputStreams when uploading. It's probably best if you don't mess with this.

Syntax

```
+ (void) incrementBandwidthUsedInLastSecond : (unsigned  
long) bytes
```

incrementDownloadSizeBy: method

Called when we get a content-length header and shouldResetDownloadProgress is true.

Syntax

```
- (void) incrementDownloadSizeBy : (long long) length
```

incrementUploadSizeBy: method

Called when a request starts and shouldResetUploadProgress is true Also called (with a negative length) to remove the size of the underlying buffer used for uploading.

Syntax

```
- (void) incrementUploadSizeBy : (long long) length
```

initWithURL: method

Should be an HTTP or HTTPS url, may include username and password if appropriate.

Syntax

```
- (id) initWithURL : (NSURL *) newURL
```

isBandwidthThrottled method

Returns YES is bandwidth throttling is currently in use.

Syntax

```
+ (BOOL) isBandwidthThrottled
```

isNetworkInUse method

Indicates whether there are running requests.

Syntax

```
+ ( BOOL ) isNetworkInUse
```

Returns

NO, if no requests are currently executing

isNetworkReachableViaWWAN method

Returns YES when an iPhone OS device is connected via WWAN, false when connected via WIFI or not connected.

Syntax

```
+ ( BOOL ) isNetworkReachableViaWWAN
```

isResponseCompressed method

Returns true if the response was gzip compressed.

Syntax

```
- ( BOOL ) isResponseCompressed
```

isTracingEnabled method

Returns tracing status (default is NO)

Syntax

```
- ( BOOL ) isTracingEnabled
```

maxBandwidthPerSecond method

The maximum number of bytes ALL requests can send / receive in a second This is a rough figure.

Syntax

```
+ ( unsigned long ) maxBandwidthPerSecond
```

Remarks

The actual amount used will be slightly more, this does not include HTTP headers

maxUploadReadLength method

Returns the maximum amount of data we can read as part of the current measurement period, and sleeps this thread if our allowance is used up.

Syntax

```
+ (unsigned long) maxUploadReadLength
```

mimeTypeForFileAtPath: method

Syntax

```
+ (NSString *) mimeTypeForFileAtPath : (NSString *) path
```

performSelector:onTarget:withObject:amount: method

Helper method used for performing invocations on the main thread (used for progress)

Syntax

```
+ (void) performSelector : (SEL) selector onTarget : (id *) target  
withObject : (id) object amount : (void *) amount
```

performThrottling method

Perform bandwidth throttling.

Syntax

```
- (void) performThrottling
```

removeCredentialsForHost:port:protocol:realm: method

Deletes host credentials from the keychain.

Syntax

```
+ (void) removeCredentialsForHost : (NSString *) host port : (int) port  
protocol : (NSString *) protocol realm : (NSString *) realm
```

removeCredentialsForProxy:port:realm: method

Deletes proxy credentials from the keychain.

Syntax

```
+ (void) removeCredentialsForProxy : (NSString *) host port : (int) port  
realm : (NSString *) realm
```

removeUploadProgressSoFar method

Called when authorization is needed, as we only find out we don't have permission to something when the upload is complete.

Syntax

```
- (void) removeUploadProgressSoFar
```

requestWithURL: method

Convenience constructor with url.

Syntax

```
+ (id) requestWithURL : (NSURL *) newURL
```

requestWithURL:usingCache: method

Convenience constructor with url and cache.

Syntax

```
+ (id) requestWithURL : (NSURL *) newURL usingCache : (id<SDMCacheDelegate >) cache
```

requestWithURL:usingCache:andCachePolicy: method

Convenience constructor with url, cache and cache policy.

Syntax

```
+ (id) requestWithURL : (NSURL *) newURL usingCache : (id<SDMCacheDelegate >) cache andCachePolicy : (CachePolicy) policy
```

responseData method

Response data, automatically uncompressed where appropriate see responseString.

Syntax

```
- (NSData *) responseData
```

responseString method

Returns the contents of the result as an NSString (not appropriate for binary data - used responseData instead)

Syntax

```
- (NSString *) responseString
```

retryUsingSuppliedCredentials method

Wakes up (unlocks) the request thread so it can resume the request.

Syntax

```
- (void) retryUsingSuppliedCredentials
```

Remarks

Should be called by delegates when they have populated the authentication information after an authentication challenge

saveCredentials:forHost:port:protocol:realm: method

Saves host credentials to the keychain.

Syntax

```
+ (void) saveCredentials : (NSURLCredential *) credentials  
forHost : (NSString *) host port : (int) port protocol :  
(NSString *) protocol realm : (NSString *) realm
```

saveCredentials:forProxy:port:realm: method

Saves proxy credentials to the keychain.

Syntax

```
+ (void) saveCredentials : (NSURLCredential *) credentials  
forProxy : (NSString *) host port : (int) port realm : (NSString  
*) realm
```

saveCredentialsToKeychain: method

Saves credentials for this request to the keychain.

Syntax

```
- (void) saveCredentialsToKeychain : (NSDictionary *)  
newCredentials
```

savedCredentialsForHost:port:protocol:realm: method

Returns host credentials from the keychain.

Syntax

```
+ (NSURLCredential *) savedCredentialsForHost : (NSString *)  
host port : (int) port protocol : (NSString *) protocol realm : (NS  
NSString *) realm
```

savedCredentialsForProxy:port:protocol:realm: method

Returns proxy credentials from the keychain.

Syntax

```
+ (NSURLCredential *) savedCredentialsForProxy : (NSString *) host port : (int) port protocol : (NSString *) protocol realm : (NSString *) realm
```

sendE2ETraceXML: method

Posts the SAP E2E Trace XML to the given url.

Syntax

```
- (void) sendE2ETraceXML : (NSURL *) toBaseURL
```

setClientCertificateIdentity: method

Sets the identity reference (X.509 certificate + private key) for this request; used for secure connections.

Syntax

```
- (void) setClientCertificateIdentity : (SecIdentityRef) anIdentity
```

setDefaultCache: method

Configures a default download cache which applies for all requests.

Syntax

```
+ (void) setDefaultCache : (id< SDMCacheDelegate >) cache
```

setEtag:withMatchType: method

Add etag header.

Syntax

```
- (void) setEtag : (NSString *) etag withMatchType : (EtagMatchType) matchType
```

setMaxBandwidthPerSecond: method

Sets the maximum number of bytes ALL requests can send / receive in a second.

Syntax

```
+ (void) setMaxBandwidthPerSecond : (unsigned long) bytes
```

setMaxConcurrentHTTPRequestCount: method

Sets the maximum number of SDMHTTPRequest threads which can run at once.

Syntax

```
+ (void) setMaxConcurrentHTTPRequestCount : (const unsigned char) cnt
```

Exceptions

- **SDMConnectivityException class** – if max allowed parallel thread is exceeded

setProtectionEnabled: method

Controls whether the download cache should store files using protection.

Syntax

```
+ (void) setProtectionEnabled : (BOOL) flag_in
```

Remarks

Enabled by default, applies to all instances; only available for builds targeting iOS 4.0 or above

setShouldThrottleBandwidthForWWAN: method

SDMHTTPRequest can automatically turn throttling on and off as the connection type changes between WWAN and WiFi Set to YES to automatically turn on throttling when WWAN is connected, and automatically turn it off when it isn't.

Syntax

```
+ (void) setShouldThrottleBandwidthForWWAN : (BOOL) throttle
```

setShouldUpdateNetworkActivityIndicator: method

Controls whether the request should take over updating the network activity indicator.

Syntax

```
+ (void) setShouldUpdateNetworkActivityIndicator : (BOOL) shouldUpdate
```

Remarks

enabled by default

sharedQueue method

Returns the shared queue.

Syntax

```
+ (NSOperationQueue *) sharedQueue
```

showNetworkActivityIndicator method

Shows the network activity spinner.

Syntax

```
+ (void) showNetworkActivityIndicator
```

startAsynchronous method

Runs request in the background The client should register callback selector in order to get notified about various events (failure, completion, etc.)

Syntax

```
- (void) startAsynchronous
```

startSynchronous method

Runs a request synchronously, and returns control when the request completes or fails.

Syntax

```
- (void) startSynchronous
```

throttleBandwidthForWWANUsingLimit: method

Turns on throttling automatically when WWAN is connected using a custom limit, and turns it off automatically when it isn't.

Syntax

```
+ (void) throttleBandwidthForWWANUsingLimit : (unsigned long) limit
```

updateDownloadProgress method

Updates download progress (notifies the queue and/or downloadProgressDelegate of this request)

Syntax

```
- (void) updateDownloadProgress
```

updateProgressIndicator:withProgress:ofTotal: method

Helper method for interacting with progress indicators to abstract the details of different APIs (NSProgressIndicator and UIProgressView)

Syntax

```
+ (void) updateProgressIndicator : (id *) indicator withProgress : (unsigned long long) progress ofTotal : (unsigned long long) total
```

updateProgressIndicators method

Updates the progress delegates.

Syntax

- (void) updateProgressIndicators

Remarks

Used by *SDMNetworkQueue*, clients should not invoke them directly

updateUploadProgress method

Updates upload progress (notifies the queue and/or *uploadProgressDelegate* of this request)

Syntax

- (void) updateUploadProgress

SDMHttpRequestDelegate protocol

Deprecated. Defines default delegate methods for request status related housekeepig Protocol to be adapted by client classes in order to hook in for *requestStarted* / *requestFinished* / *requestFailed* delegates

Syntax

@protocol SDMHttpRequestDelegate

Derived classes

- *SDMNetworkQueue* on page 2126

Members

All members of *SDMHttpRequestDelegate*, including inherited members. **Methods**

Method	Description
- (void) authenticationNeededForRequest: (SDMHttpRequest *) request on page 2229	Default delegate method called when credentials must be supplied for authentication.
- (void) proxyAuthenticationNeededForRequest: (SDMHttpRequest *) request on page 2229	Default delegate method called when the proxy requires credentials for authentication.
- (void) request: (SDMHttpRequest *) request didReceiveData: (const NSData *const) data_in on page 2229	Default delegate method invoked when incoming data is available.
- (void) requestFailed: (SDMHttpRequest *) request on page 2229	Default delegate method called when the request fails.

Method	Description
- (void) requestFinished: (SDMHttpRequest *) request on page 2230	Default delegate method called when the request completes.
- (void) requestRedirected: (SDMHttpRequest *) request on page 2230	Default delegate method called when the request gets redirected.
- (void) requestStarted: (SDMHttpRequest *) request on page 2230	Default delegate method called when the request starts.

authenticationNeededForRequest: method

Default delegate method called when credentials must be supplied for authentication.

Syntax

```
- (void) authenticationNeededForRequest : (SDMHttpRequest *)
request
```

proxyAuthenticationNeededForRequest: method

Default delegate method called when the proxy requires credentials for authentication.

Syntax

```
- (void) proxyAuthenticationNeededForRequest :
(SDMHttpRequest *) request
```

request:didReceiveData: method

Default delegate method invoked when incoming data is available.

Syntax

```
- (void) request : (SDMHttpRequest *) request didReceiveData :
(const NSData *const) data_in
```

Remarks

Implementing this delegate is usually not required; otherwise you have to process all incoming bytes yourself. This means that responseData / responseString are ignored. You can override this default delegate by setting SDMHttpRequest didReceiveDataSelector

requestFailed: method

Default delegate method called when the request fails.

Syntax

```
- (void) requestFailed : (SDMHttpRequest *) request
```

requestFinished: method

Default delegate method called when the request completes.

Syntax

```
- (void) requestFinished : (SDMHttpRequest *) request
```

requestRedirected: method

Default delegate method called when the request gets redirected.

Syntax

```
- (void) requestRedirected : (SDMHttpRequest *) request
```

requestStarted: method

Default delegate method called when the request starts.

Syntax

```
- (void) requestStarted : (SDMHttpRequest *) request
```

Remarks

implement it to get informed when the request starts You can override this default delegate by setting `SDMHttpRequest didStartSelector`

SDMODataActionLink class

Deprecated. SAP Action Link Contains the optional parameters of the action and helper method to assemble the final URL that is required to execute the action

Syntax

```
@interface SDMODataActionLink : SDMODataLink
```

Base class

- *SDMODataLink* on page 2247

Members

All members of `SDMODataActionLink`, including inherited members. **Methods**

Method	Description
- (<i>NSString</i> *) <i>createActionLinkURL</i> : (<i>NSDictionary</i> *) <i>parameters</i> on page 2231	Creates the final action link URL that can be used in an HTTP request to execute the action in the backend.
- (<i>NSDictionary</i> *) <i>getParameters</i> on page 2231	Gets the action link parameters whose values should be set by the user.

Inherited members from `SDMODataLink`

Member	Description
- (id) initWithHref: (NSString *const) newHref on page 2248	
- (id) initWithHref: (NSString *const) newHref andLinkRel: (NSString *const) newRel on page 2248	
- (id) initWithHref: (NSString *const) newHref andLinkRel: (NSString *const) newRel andLinkType: (NSString *const) newType on page 2248	
- (id) initWithHref: (NSString *const) newHref andLinkRel: (NSString *const) newRel andLinkType: (NSString *const) newType andLinkTitle: (NSString *const) newTitle on page 2248	
- (id) initWithHref: (NSString *const) newHref andLinkRel: (NSString *const) newRel andLinkType: (NSString *const) newType andLinkTitle: (NSString *const) newTitle andSemantic: (const enum TEN_LINK_SEMANTICS) newSemantic on page 2249	

createActionLinkURL: method

Creates the final action link URL that can be used in an HTTP request to execute the action in the backend.

Syntax

```
- (NSString *) createActionLinkURL : (NSDictionary *)
```

parameters**Remarks**

If the action link has parameters, they will be URL encoded and concatenated to the URL. The returned URL is always an absolute URL. Pass nil, if the action link has no parameters. If the "parameters" value is nil, but the action link has parameters the method adds the parameters with their default values to the final URL.

getParameters method

Gets the action link parameters whose values should be set by the user.

Syntax

```
- (NSDictionary *) getParameters
```

Remarks

The dictionary contains `SDMODDataPropertyValue...` instances. The actual type depends on the edm type of the action link parameter. For example, if the type is `Edm.String`, the parameter is typed as `SDMODDataPropertyValueString`. Use `SDMODDataPropertyValueObject` provides generic, but only string based access to values for reading and writing.

SDMODDataCollection class

Deprecated. Collection information

Syntax

```
@interface   SDMODDataCollection   :   NSObject   <NSCoding>
```

Members

All members of `SDMODDataCollection`, including inherited members. **Methods**

Method	Description
- (BOOL) addIcon: (const SDMODDataIconInfo *const) newIcon on page 2233	
- (BOOL) addLink: (const SDMODDataLink *const) newLink on page 2233	
- (BOOL) doesRequireFilter on page 2233	If the return value is not NO, that means the entries of the collection cannot be queried without providing a \$filter expression (if accessed without a \$filter expression, the server responds with an error message.)
- (SDMODDataLink *) getSubscriptionLink on page 2233	if the collection supports subscription, then the returned object will be an <code>SDMODDataLink</code> , otherwise nil.
- (BOOL) hasMedia on page 2233	Queries if a collection has media links or not.
- (id) initWithName: (NSString *const) newName on page 2233	
- (BOOL) isCreatable on page 2234	Queries if a collection allows creating new entries or not.
- (BOOL) isDeletable on page 2234	Queries if a collection allows deleting its entries.
- (BOOL) isSearchable on page 2234	Checks if the collection supports google-like search, where a search term is matched against several or all properties of each entry.

Method	Description
- (BOOL) <i>isTopLevel</i> on page 2234	Queries if a collection should appear on the main screen as a starting/root collection.
- (BOOL) <i>isUpdatable</i> on page 2234	Queries if a collection allows updating its entries.

*addIcon: method**Syntax*

```
- (BOOL) addIcon : (const SDMODataIconInfo *const) newIcon
```

*addLink: method**Syntax*

```
- (BOOL) addLink : (const SDMODataLink *const) newLink
```

doesRequireFilter method

If the return value is not NO, that means the entries of the collection cannot be queried without providing a \$filter expression (if accessed without a \$filter expression, the server responds with an error message.)

Syntax

```
- (BOOL) doesRequireFilter
```

getSubscriptionLink method

if the collection supports subscription, then the returned object will be an SDMODataLink, otherwise nil.

Syntax

```
- (SDMODataLink *) getSubscriptionLink
```

hasMedia method

Queries if a collection has media links or not.

Syntax

```
- (BOOL) hasMedia
```

*initWithName: method**Syntax*

```
- (id) initWithName : (NSString *const) newName
```

isCreatable method

Queries if a collection allows creating new entries or not.

Syntax

```
- (BOOL) isCreatable
```

isDeletable method

Queries if a collection allows deleting its entries.

Syntax

```
- (BOOL) isDeletable
```

isSearchable method

Checks if the collection supports google-like search, where a search term is matched against several or all properties of each entry.

Syntax

```
- (BOOL) isSearchable
```

isTopLevel method

Queries if a collection should appear on the main screen as a starting/root collection.

Syntax

```
- (BOOL) isTopLevel
```

isUpdatable method

Queries if a collection allows updating its entries.

Syntax

```
- (BOOL) isUpdatable
```

SDMODataDataParser class

Deprecated. Parses a feed or an entry xml. The array of parsed entry/entries can be accessed via the "entries" property of the parser after parsing. Any "inlined" entries or feed(s) will be parsed when service document is passed to the "initWithEntitySchema" variant that accepts service document as input. If "inlined" feed(s) or entries should not be returned pass nil as the service document parameter or use the other "initWithEntitySchema" that does not have a service document parameter. NSMutableArray* entries = nil; { SDMODataDataParser* dataParser = [[[SDMODataDataParser alloc] initWithEntitySchema: entitySchema andServiceDocument: serviceDocument] autorelease]; [dataParser parse: content_in]; entries = [dataParser.entries retain]; (SDMParseException* e) { //error handling... }

Syntax

```
@interface SDMODataDataParser : SDMGenericParser
```

Base class

- *SDMGenericParser* on page 2206

Members

All members of SDMODataDataParser, including inherited members. **Methods**

Method	Description
- (id) initWithEntitySchema: (const SDMODataEntitySchema *const) newEntitySchema on page 2236	
- (id) initWithEntitySchema: (const SDMODataEntitySchema *const) newEntitySchema and-ServiceDocument: (const SDMODataServiceDocument *const) newServiceDocument on page 2236	
- (void) parse: (NSData *const) content on page 2237	Parses the passed data as XML.

Inherited members from SDMGenericParser

Member	Description
- (void) abortParsing on page 2208	
- (void) characters: (NSString *const) string on page 2208	
- (void) endDocument on page 2208	
- (void) endElement: (NSString *const) element-Name namespaceURI: (NSString *const) namespaceURI on page 2208	
- (id) init on page 2208	
- (void) parseContentsOfURL: (NSURL *const) url on page 2209	Parses the data that will be downloaded from the passed URL as XML.

Member	Description
- (void) parser: (NSXMLParser *) parser didEndElement: (NSString *) elementName namespaceURI: (NSString *) namespaceURI qualifiedName: (NSString *) qName on page 2209	
- (void) parser: (NSXMLParser *) parser didStartElement: (NSString *) elementName namespaceURI: (NSString *) namespaceURI qualifiedName: (NSString *) qualifiedName attributes: (NSDictionary *) attributeDict on page 2209	
- (void) parser: (NSXMLParser *) parser foundCharacters: (NSString *) string on page 2209	
- (void) parserDidEndDocument: (NSXMLParser *) parser on page 2209	
- (void) parserDidStartDocument: (NSXMLParser *) parser on page 2209	
- (void) setDoProcessPrefixes: (BOOL) processPrefixes on page 2209	
- (void) startDocument on page 2210	
- (void) startElement: (NSString *const) elementName namespaceURI: (NSString *const) namespaceURI attributes: (NSDictionary *const) attributes on page 2210	

initWithEntitySchema: method

Syntax

```
- (id) initWithEntitySchema : (const SDMODataEntitySchema *const) newEntitySchema
```

initWithEntitySchema:andServiceDocument: method

Syntax

```
- (id) initWithEntitySchema : (const SDMODataEntitySchema *const) newEntitySchema andServiceDocument : (const SDMODataServiceDocument *const) newServiceDocument
```

parse: method

Parses the passed data as XML.

Syntax

```
- (void) parse : (NSData *const) content
```

SDMODataEntitySchema class

Deprecated.

Syntax

```
@interface   SDMODataEntitySchema   :   NSObject   <NSCoding>
```

Members

All members of SDMODataEntitySchema, including inherited members. **Methods**

Method	Description
- (NSArray *const) <i>getVisibleInDetailPathsInOrder</i> on page 2237	Gets the property paths of those properties that are visible on detail screens.
- (NSArray *const) <i>getVisibleInListPathsInOrder</i> on page 2237	Gets the property paths of those properties that are visible on list screens.
- (id) <i>init</i> on page 2238	

getVisibleInDetailPathsInOrder method

Gets the property paths of those properties that are visible on detail screens.

Syntax

```
- (NSArray *const) getVisibleInDetailPathsInOrder
```

Remarks

These paths can be used on entry instances to get the property values in visibility order.

getVisibleInListPathsInOrder method

Gets the property paths of those properties that are visible on list screens.

Syntax

```
- (NSArray *const) getVisibleInListPathsInOrder
```

Remarks

These paths can be used on entry instances to get the property values in visibility order.

*init method***Syntax**

```
- (id) init
```

SDMODataEntry class

Deprecated. Represents one entry in memory

Syntax

```
@interface SDMODataEntry : NSObject <NSCoding>
```

Members

All members of SDMODataEntry, including inherited members. **Methods**

Method	Description
- (void) addIcon: (const SDMODataIconInfo *const) icon on page 2239	
- (void) addLink: (const SDMODataLink *const) link on page 2239	
- (NSArray *const) getActionLinks on page 2239	Returns an array of SDMODataActionLink objects.
- (NSArray *const) getInlinedRelatedEntriesForRelatedLink: (NSString *const) relatedUrl on page 2239	Gets an inlined related list of entries for a related link.
- (NSArray *) getMediaLinksForEditing on page 2240	Returns all the media entry links for editing that are associated with the entry or an empty array, if no media links are available.
- (NSArray *) getMediaLinksForReading on page 2240	Returns all the read-only media entry links that are associated with the entry or an empty array, if no media links are available.
- (SDMODataPropertyValueObject *const) getPropertyValueByPath: (NSString *const) path on page 2240	Returns a pointer to a writable property value object by path>> example: items/description \lang_code.
- (const SDMODataRelatedLink *const) getRelatedLinkByNavigationPropertyName: (NSString *const) navigationPropertyName on page 2240	Returns a related link that matches the given navigation property name or nil, if link is not found.

Method	Description
- (NSArray *const) <i>getRelatedLinks</i> on page 2240	Returns an array of SDMODDataRelatedLink objects.
- (SDMODDataLink *) <i>getSubscriptionLink</i> on page 2241	if the entry supports subscription, then the returned object will be an SDMODDataLink, otherwise nil.
- (NSDate *) <i>getUpdated</i> on page 2241	Returns the date when the entry was updated.
- (NSArray *const) <i>getVisibleDetailPropertiesInOrder</i> on page 2241	Gets the visible property value objects in details ordered by the display order attribute value.
- (NSArray *const) <i>getVisibleListPropertiesInOrder</i> on page 2241	Gets the visible property value objects in lists ordered by the display order attribute value.
- (id) <i>initWithEntitySchema: (const SDMODataEntitySchema *const) newEntitySchema</i> on page 2241	
- (BOOL) <i>isValid</i> on page 2241	Checks if all of the stored values are valid.

addIcon: method***Syntax***

```
- (void) addIcon : (const SDMODataIconInfo *const) icon
```

addLink: method***Syntax***

```
- (void) addLink : (const SDMODataLink *const) link
```

getActionLinks method

Returns an array of SDMODataActionLink objects.

Syntax

```
- (NSArray *const) getActionLinks
```

getInlinedRelatedEntriesForRelatedLink: method

Gets an inlined related list of entries for a related link.

Syntax

```
- (NSArray *const) getInlinedRelatedEntriesForRelatedLink : (NSString *const) relatedUri
```

Remarks

The related entries are present only if they appear in the original payload as inline.

getMediaLinksForEditing method

Returns all the media entry links for editing that are associated with the entry or an empty array, if no media links are available.

Syntax

```
- (NSArray *) getMediaLinksForEditing
```

getMediaLinksForReading method

Returns all the read-only media entry links that are associated with the entry or an empty array, if no media links are available.

Syntax

```
- (NSArray *) getMediaLinksForReading
```

getPropertyValueByPath: method

Returns a pointer to a writable property value object by path>> example: items\description \lang_code.

Syntax

```
- (SDMODDataPropertyValueObject *const)
getPropertyValueByPath : (NSString *const) path
```

getRelatedLinkByNavigationPropertyName: method

Returns a related link that matches the given navigation property name or nil, if link is not found.

Syntax

```
- (const SDMODDataRelatedLink *const)
getRelatedLinkByNavigationPropertyName : (NSString *const)
navigationPropertyName
```

getRelatedLinks method

Returns an array of SDMODDataRelatedLink objects.

Syntax

```
- (NSArray *const) getRelatedLinks
```

Remarks

The links are absolute links and the targetCollection property of the SDMODDataRelatedLink class defines the name of the collection of the related data. When the data is downloaded, use

this collection name to retrieve its entitySchema and pass that schema to the data parser along with the downloaded data.

getSubscriptionLink method

if the entry supports subscription, then the returned object will be an SDMODataLink, otherwise nil.

Syntax

```
- (SDMODataLink *) getSubscriptionLink
```

getUpdated method

Returns the date when the entry was updated.

Syntax

```
- (NSDate *) getUpdated
```

Remarks

The return value is nil if the entry has an invalid "updated" value.

getVisibleDetailPropertiesInOrder method

Gets the visible property value objects in details ordered by the display order attribute value.

Syntax

```
- (NSArray *const) getVisibleDetailPropertiesInOrder
```

getVisibleListPropertiesInOrder method

Gets the visible property value objects in lists ordered by the display order attribute value.

Syntax

```
- (NSArray *const) getVisibleListPropertiesInOrder
```

initWithEntitySchema: method

Syntax

```
- (id) initWithEntitySchema : (const SDMODataEntitySchema *const) newEntitySchema
```

isValid method

Checks if all of the stored values are valid.

Syntax

```
- (BOOL) isValid
```

SDMODataEntryJSON class

Deprecated. Contains the JSON representation of an entry and the HTTP method that must be used when issuing a request with the above mentioned JSON against the backend.

Syntax

```
@interface SDMODataEntryJSON : NSObject
```

Members

All members of SDMODataEntryJSON, including inherited members. **Methods**

Method	Description
- (id) init on page 2242	

init method

Syntax

```
- (id) init
```

SDMODataEntryXML class

Deprecated. Contains the XML representation of an entry and the HTTP method that must be used when issuing a request with the above mentioned XML against the backend.

Syntax

```
@interface SDMODataEntryXML : NSObject
```

Members

All members of SDMODataEntryXML, including inherited members. **Methods**

Method	Description
- (id) init on page 2242	

init method

Syntax

```
- (id) init
```

SDMODataError class

Deprecated. Stores the parsed data fields of OData error payloads. Example error payload:
<?xml version="1.0" encoding="utf-8" standalone="yes"?> <error xmlns="http://schemas.microsoft.com/ado/2007/08/dataservices/metadata"> <message xml:lang="en-US">Resource not found for the segment 'Titles'.</message> </error> The stored values after

parsing the example payload are: code = "" message = @"Resource not found for the segment 'Titles.'" language = @"en-US"

Syntax

```
@interface SDMODataError : NSObject
```

Members

All members of SDMODataError, including inherited members. **Methods**

Method	Description
- (id) init on page 2243	

init method

Syntax

```
- (id) init
```

SDMODataErrorXMLParser class

Deprecated. Parses an OData error payload and returns an SDMODataError instance with the parsed values. Example error payload: <?xml version="1.0" encoding="utf-8" standalone="yes"?> <error xmlns="http://schemas.microsoft.com/ado/2007/08/dataservices/metadata"> <message xml:lang="en-US">Resource not found for the segment 'Titles'.</message> </error>

Syntax

```
@interface SDMODataErrorXMLParser : SDMGenericParser
```

Base class

- *SDMGenericParser* on page 2206

Members

All members of SDMODataErrorXMLParser, including inherited members. **Methods**

Method	Description
- (id) init on page 2244	

Inherited members from SDMGenericParser

Member	Description
- (void) abortParsing on page 2208	
- (void) characters: (NSString *const) string on page 2208	

Member	Description
- (void) endDocument on page 2208	
- (void) endElement: (NSString *const) elementName namespaceURI: (NSString *const) namespaceURI on page 2208	
- (void) parse: (NSData *const) content on page 2208	Parses the passed data as XML.
- (void) parseContentsOfURL: (NSURL *const) url on page 2209	Parses the data that will be downloaded from the passed URL as XML.
- (void) parser: (NSXMLParser *) parser didEndElement: (NSString *) elementName namespaceURI: (NSString *) namespaceURI qualifiedName: (NSString *) qName on page 2209	
- (void) parser: (NSXMLParser *) parser didStartElement: (NSString *) elementName namespaceURI: (NSString *) namespaceURI qualifiedName: (NSString *) qualifiedName attributes: (NSDictionary *) attributeDict on page 2209	
- (void) parser: (NSXMLParser *) parser foundCharacters: (NSString *) string on page 2209	
- (void) parserDidEndDocument: (NSXMLParser *) parser on page 2209	
- (void) parserDidStartDocument: (NSXMLParser *) parser on page 2209	
- (void) setDoProcessPrefixes: (BOOL) processPrefixes on page 2209	
- (void) startDocument on page 2210	
- (void) startElement: (NSString *const) elementName namespaceURI: (NSString *const) namespaceURI attributes: (NSDictionary *const) attributes on page 2210	

init method

Syntax

```
- (id) init
```

SDMODataFunctionImport class

Deprecated. OData Function Import class

Syntax

```
@interface   SDMODataFunctionImport   :   NSObject   <NSCoding>
```

Members

All members of SDMODataFunctionImport, including inherited members. **Methods**

Method	Description
- (<i>NSString *</i>) <i>generateFunctionImportUrl</i> : (<i>NSString *const</i>) <i>baseUrl</i> <i>parameters</i> : (<i>NSDictionary *const</i>) <i>parameters</i> on page 2245	Generates the URL that is required to execute the backend functionality that is mapped to the function import.
- (<i>NSMutableDictionary *</i>) <i>getWritableParameters</i> on page 2245	Creates a dictionary of property values (SDMODataPropertyValue...) that can be used as function import parameters.
- (<i>id</i>) <i>initWithName</i> : (<i>NSString *const</i>) <i>newName</i> on page 2246	Creates a function import with the name specified.

generateFunctionImportUrl:parameters: method

Generates the URL that is required to execute the backend functionality that is mapped to the function import.

Syntax

```
- (NSString *) generateFunctionImportUrl : (NSString *const)
baseUrl parameters : (NSDictionary *const) parameters
```

Remarks

The method also generates the parameter part of the Function Import URL. For example:

```
http://www.example.com/demo.svc/FunctionImportName?
```

```
parameter='value'&numeric_param=123
```

getWritableParameters method

Creates a dictionary of property values (SDMODataPropertyValue...) that can be used as function import parameters.

Syntax

```
- (NSMutableDictionary *) getWritableParameters
```

Remarks

Set the rawValue property to the value you would like to send as a parameter when executing a function import. For example, the metadata defines the following parameters for the given function import: <Parameter name="name" type="Edm.String" mode="In"> <Parameter name="index" type="Edm.Int32" mode="In"> The method will return an NSMutableDictionary of writable parameters as SDMODDataPropertyValue.... The name of the SDMODDataPropertyValue... instance will be the name of the parameter.

initWithName: method

Creates a function import with the name specified.

Syntax

- (id) initWithName : (NSString *const) **newName**

SDMODDataFunctionImportParameter class

Deprecated. OData Function Import Parameter class

Syntax

```
@interface SDMODDataFunctionImportParameter : NSObject
<NSCoding>
```

Members

All members of SDMODDataFunctionImportParameter, including inherited members.

Methods

Method	Description
- (id) initWithMetaInfo: (const SDMODDataPropertyInfo *) newMetaInfo on page 2246	

initWithMetaInfo: method

Syntax

- (id) initWithMetaInfo : (const SDMODDataPropertyInfo *)
newMetaInfo

SDMODDataIconInfo class

Deprecated. icon information

Syntax

```
@interface SDMODDataIconInfo : NSObject <NSCoding>
```

Members

All members of SDMODDataIconInfo, including inherited members. **Methods**

Method	Description
- (id) initWithUrl: (NSString *const) newUrl on page 2247	
- (id) initWithUrl: (NSString *const) newUrl andWidth: (const size_t) newWidth andHeight: (const size_t) newHeight on page 2247	

*initWithUrl: method***Syntax**

```
- (id) initWithUrl : (NSString *const) newUrl
```

*initWithUrl:andWidth:andHeight: method***Syntax**

```
- (id) initWithUrl : (NSString *const) newUrl andWidth :  
(const size_t) newWidth andHeight : (const size_t) newHeight
```

SDMODataLink class

Deprecated. OData Link (base)

Syntax

```
@interface SDMODataLink : NSObject <NSCoding>
```

Derived classes

- *SDMODataActionLink* on page 2230
- *SDMODataMediaResourceLink* on page 2249
- *SDMODataRelatedLink* on page 2271

Members

All members of SDMODataLink, including inherited members. **Methods**

Method	Description
- (id) initWithHRef: (NSString *const) newHRef on page 2248	
- (id) initWithHRef: (NSString *const) newHRef andLinkRel: (NSString *const) newRel on page 2248	

Method	Description
- (id) initWithHRef: (NSString *const) newHRef andLinkRel: (NSString *const) newRel andLinkType: (NSString *const) newType on page 2248	
- (id) initWithHRef: (NSString *const) newHRef andLinkRel: (NSString *const) newRel andLinkType: (NSString *const) newType andLinkTitle: (NSString *const) newTitle on page 2248	
- (id) initWithHRef: (NSString *const) newHRef andLinkRel: (NSString *const) newRel andLinkType: (NSString *const) newType andLinkTitle: (NSString *const) newTitle andSemantic: (const enum TEN_LINK_SEMANTICS) newSemantic on page 2249	

initWithHRef: method

Syntax

```
- (id) initWithHRef : (NSString *const) newHRef
```

initWithHRef:andLinkRel: method

Syntax

```
- (id) initWithHRef : (NSString *const) newHRef andLinkRel : (NSString *const) newRel
```

initWithHRef:andLinkRel:andLinkType: method

Syntax

```
- (id) initWithHRef : (NSString *const) newHRef andLinkRel : (NSString *const) newRel andLinkType : (NSString *const) newType
```

initWithHRef:andLinkRel:andLinkType:andLinkTitle: method

Syntax

```
- (id) initWithHRef : (NSString *const) newHRef andLinkRel : (NSString *const) newRel andLinkType : (NSString *const) newType andLinkTitle : (NSString *const) newTitle
```

initWithHref:andLinkRel:andLinkType:andLinkTitle:andSemantic: method

Syntax

```
- (id) initWithHref : (NSString *const) newHref andLinkRel : (NSString *const) newRel andLinkType : (NSString *const) newType andLinkTitle : (NSString *const) newTitle andSemantic : (const enum TEN_LINK_SEMANTICS) newSemantic
```

SDMODataMediaResourceLink class

Deprecated. OData Media Resource Link Contains the media link resource and the concurrency token (m:etag) if present.

Syntax

```
@interface SDMODataMediaResourceLink : SDMODataLink
```

Base class

- *SDMODataLink* on page 2247

Members

All members of *SDMODataMediaResourceLink*, including inherited members. **Inherited members from *SDMODataLink***

Member	Description
- (id) initWithHref: (NSString *const) newHref on page 2248	
- (id) initWithHref: (NSString *const) newHref andLinkRel: (NSString *const) newRel on page 2248	
- (id) initWithHref: (NSString *const) newHref andLinkRel: (NSString *const) newRel andLinkType: (NSString *const) newType on page 2248	
- (id) initWithHref: (NSString *const) newHref andLinkRel: (NSString *const) newRel andLinkType: (NSString *const) newType andLinkTitle: (NSString *const) newTitle on page 2248	

Member	Description
- (id) initWithHref: (NSString *const) newHref andLinkRel: (NSString *const) newRel andLinkType: (NSString *const) newType andLinkTitle: (NSString *const) newTitle andSemantic: (const enum TEN_LINK_SEMANTICS) newSemantic on page 2249	

SDMODataMetaDocumentParser class

Deprecated. Parses and matches the schema with the service document and its collections. The parser creates the schema of the input service document's collections.

```
{ SDMODataMetaDocumentParser* metaDocParser = [[[SDMODataMetaDocumentParser alloc] initWithServiceDocument: serviceDocument] autorelease]; [metaDocParser parse: content_in]; } (SDMParserException* e) { //error handling code... }
```

Syntax

```
@interface SDMODataMetaDocumentParser : SDMGenericParser
```

Base class

- *SDMGenericParser* on page 2206

Members

All members of SDMODataMetaDocumentParser, including inherited members. **Methods**

Method	Description
- (id) initWithServiceDocument: (SDMODataServiceDocument *const) newServiceDocument on page 2251	

Inherited members from SDMGenericParser

Member	Description
- (void) abortParsing on page 2208	
- (void) characters: (NSString *const) string on page 2208	
- (void) endDocument on page 2208	
- (void) endElement: (NSString *const) elementName namespaceURI: (NSString *const) namespaceURI on page 2208	

Member	Description
- (id) <i>init</i> on page 2208	
- (void) <i>parse</i> : (NSData *const) <i>content</i> on page 2208	Parses the passed data as XML.
- (void) <i>parseContentsOfURL</i> : (NSURL *const) <i>url</i> on page 2209	Parses the data that will be downloaded from the passed URL as XML.
- (void) <i>parser</i> : (NSXMLParser *) <i>parser</i> <i>didEndElement</i> : (NSString *) <i>elementName</i> <i>namespaceURI</i> : (NSString *) <i>namespaceURI</i> <i>qualifiedName</i> : (NSString *) <i>qName</i> on page 2209	
- (void) <i>parser</i> : (NSXMLParser *) <i>parser</i> <i>didStartElement</i> : (NSString *) <i>elementName</i> <i>namespaceURI</i> : (NSString *) <i>namespaceURI</i> <i>qualifiedName</i> : (NSString *) <i>qualifiedName</i> <i>attributes</i> : (NSDictionary *) <i>attributeDict</i> on page 2209	
- (void) <i>parser</i> : (NSXMLParser *) <i>parser</i> <i>foundCharacters</i> : (NSString *) <i>string</i> on page 2209	
- (void) <i>parserDidEndDocument</i> : (NSXMLParser *) <i>parser</i> on page 2209	
- (void) <i>parserDidStartDocument</i> : (NSXMLParser *) <i>parser</i> on page 2209	
- (void) <i>setDoProcessPrefixes</i> : (BOOL) <i>processPrefixes</i> on page 2209	
- (void) <i>startDocument</i> on page 2210	
- (void) <i>startElement</i> : (NSString *const) <i>elementName</i> <i>namespaceURI</i> : (NSString *const) <i>namespaceURI</i> <i>attributes</i> : (NSDictionary *const) <i>attributes</i> on page 2210	

initWithServiceDocument: method

Syntax

```
- (id) initWithServiceDocument : (SDMODataServiceDocument
*const) newServiceDocument
```

SDMODDataPropertyInfo class

Deprecated. Property information list of attributes: 7.1.5 OData Metadata Document + 3.1.9 Properties

Syntax

```
@interface   SDMODDataPropertyInfo   :   NSObject   <NSCoding>
```

Members

All members of SDMODDataPropertyInfo, including inherited members. **Methods**

Method	Description
- (void) <i>addChildPropertyInfo: (const SDMODDataPropertyInfo *const) child</i> on page 2252	
- (SDMODDataPropertyInfo *const) <i>getPropertyInfoByPath: (NSString *const) path</i> on page 2253	Returns a pointer to a writable property info by path example path: "items\description\lang_code".
- (id) <i>initWithName: (NSString *const) propName andPropEdmType: (const enum TEN_EDM_TYPES) propEdmType</i> on page 2253	
- (BOOL) <i>isCreatable</i> on page 2253	
- (BOOL) <i>isFilterable</i> on page 2253	
- (BOOL) <i>isKey</i> on page 2253	
- (BOOL) <i>isNullable</i> on page 2253	
- (BOOL) <i>isSearchable</i> on page 2253	
- (BOOL) <i>isServerGenerated</i> on page 2254	
- (BOOL) <i>isUpdatable</i> on page 2254	
- (BOOL) <i>isVisibleInDetail</i> on page 2254	
- (BOOL) <i>isVisibleInList</i> on page 2254	

addChildPropertyInfo: method**Syntax**

```
- (void) addChildPropertyInfo : (const SDMODDataPropertyInfo *const) child
```

getPropertyInfoByPath: method

Returns a pointer to a writable property info by path example path: "items\description\lang_code".

Syntax

```
- (SDMODataPropertyInfo *const) getPropertyInfoByPath :
(NSString *const) path
```

*initWithName:andPropEdmType: method**Syntax*

```
- (id) initWithName : (NSString *const) propName
andPropEdmType : (const enum TEN_EDM_TYPES) propEdmType
```

*isCreatable method**Syntax*

```
- (BOOL) isCreatable
```

*isFilterable method**Syntax*

```
- (BOOL) isFilterable
```

*isKey method**Syntax*

```
- (BOOL) isKey
```

*isNullable method**Syntax*

```
- (BOOL) isNullable
```

*isSearchable method**Syntax*

```
- (BOOL) isSearchable
```

isServerGenerated method

Syntax

- (BOOL) isServerGenerated

isUpdatable method

Syntax

- (BOOL) isUpdatable

isVisibleInDetail method

Syntax

- (BOOL) isVisibleInDetail

isVisibleInList method

Syntax

- (BOOL) isVisibleInList

SDMODDataPropertyValueBinary class

Deprecated. Binary

Syntax

```
@interface   SDMODDataPropertyValueBinary   :  
SDMODDataPropertyValueObject
```

Base class

- *SDMODDataPropertyValueObject* on page 2266

Members

All members of *SDMODDataPropertyValueBinary*, including inherited members. **Methods**

Method	Description
- (<i>NSMutableData</i> *) <i>getBinaryData</i> on page 2255	Decodes the stored base64 string and returns the decoded data (mutable)
- (<i>void</i>) <i>setBinaryData:(NSData *) new Value</i> on page 2255	Base64 encodes the passed data and stores the result as string.

Inherited members from *SDMODDataPropertyValueObject*

Member	Description
- (<i>NSString *const</i>) <i>getDefaultValue</i> on page 2267	Returns the default value of the given EDM type.
- (<i>NSString *const</i>) <i>getHTMLEncodedValue</i> on page 2267	Returns the HTML encoded value of the stored value.
- (<i>id</i>) <i>initWithPropertyInfo:(const SDMODataPropertyInfo *const) propInfo</i> on page 2267	
- (<i>id</i>) <i>initWithPropertyInfo:(const SDMODataPropertyInfo *const) propInfo andValue:(NSString *const) initialValue</i> on page 2267	
- (<i>BOOL</i>) <i>isValid</i> on page 2267	Checks if the object stores a valid value.

***getBinaryData* method**

Decodes the stored base64 string and returns the decoded data (mutable)

Syntax

```
- (NSMutableData *) getBinaryData
```

***setBinaryData*: method**

Base64 encodes the passed data and stores the result as string.

Syntax

```
- (void) setBinaryData : (NSData *) newValue
```

***SDMODataPropertyValueBoolean* class**

Deprecated. Boolean

Syntax

```
@interface SDMODataPropertyValueBoolean :
SDMODataPropertyValueObject
```

Base class

- *SDMODataPropertyValueObject* on page 2266

Members

All members of *SDMODataPropertyValueBoolean*, including inherited members. **Methods**

Method	Description
- (NSNumber *) <i>getBooleanValue</i> on page 2256	Since OData can define a nullable bool property that means the return type BOOL would not be sufficient.
- (void) <i>setBooleanValue: (NSNumber *) newValue</i> on page 2256	

Inherited members from **SDMODataPropertyValueObject**

Member	Description
- (NSString *const) <i>getDefaultValue</i> on page 2267	Returns the default value of the given EDM type.
- (NSString *const) <i>getHTMLEncodedValue</i> on page 2267	Returns the HTML encoded value of the stored value.
- (id) <i>initWithPropertyInfo: (const SDMODataPropertyInfo *const) propInfo</i> on page 2267	
- (id) <i>initWithPropertyInfo: (const SDMODataPropertyInfo *const) propInfo and Value: (NSString *const) initialValue</i> on page 2267	
- (BOOL) <i>isValid</i> on page 2267	Checks if the object stores a valid value.

getBooleanValue method

Since OData can define a nullable bool property that means the return type BOOL would not be sufficient.

Syntax

```
- (NSNumber *) getBooleanValue
```

Remarks

Therefore the function returns a boxed bool value (with values YES/NO) or nil, if the property value is nullable and stores "null".

setBooleanValue: method

Syntax

```
- (void) setBooleanValue : (NSNumber *) newValue
```

SDMODataPropertyValueComplex class

Deprecated. Complex value

Syntax

```
@interface   SDMODataPropertyValueComplex   :
SDMODataPropertyValueObject
```

Base class

- *SDMODataPropertyValueObject* on page 2266

Members

All members of *SDMODataPropertyValueComplex*, including inherited members. **Methods**

Method	Description
- (NSString *const) <i>getDefaultValue</i> on page 2257	Returns the default value of the given EDM type.
- (NSString *const) <i>getHTMLEncodedValue</i> on page 2257	Returns the HTML encoded value of the stored value.

Inherited members from SDMODataPropertyValueObject

Member	Description
- (id) <i>initWithPropertyInfo:</i> (const SDMODataPropertyInfo *const) <i>propInfo</i> on page 2267	
- (id) <i>initWithPropertyInfo:</i> (const SDMODataPropertyInfo *const) <i>propInfo</i> and <i>Value:</i> (NSString *const) <i>initialValue</i> on page 2267	
- (BOOL) <i>isValid</i> on page 2267	Checks if the object stores a valid value.

getDefaultValue method

Returns the default value of the given EDM type.

Syntax

```
- (NSString *const) getDefaultValue
```

getHTMLEncodedValue method

Returns the HTML encoded value of the stored value.

Syntax

```
- (NSString *const) getHTMLEncodedValue
```

Remarks

Required by the XML serializer.

SDMODataPropertyValueDateTime class

Deprecated. DateTime

Syntax

```
@interface   SDMODataPropertyValueDateTime   :
SDMODataPropertyValueObject
```

Base class

- *SDMODataPropertyValueObject* on page 2266

Derived classes

- *SDMODataPropertyValueDateTimeOffset* on page 2259

Members

All members of *SDMODataPropertyValueDateTime*, including inherited members. **Methods**

Method	Description
- (<i>NSDate *</i>) <i>getDate Value</i> on page 2259	
- (<i>void</i>) <i>setDate Value: (NSDate *) newValue</i> on page 2259	

Inherited members from SDMODataPropertyValueObject

Member	Description
- (<i>NSString *const</i>) <i>getDefault Value</i> on page 2267	Returns the default value of the given EDM type.
- (<i>NSString *const</i>) <i>getHTMLEncodedValue</i> on page 2267	Returns the HTML encoded value of the stored value.
- (<i>id</i>) <i>initWithPropertyInfo: (const SDMODataPropertyInfo *const) propInfo</i> on page 2267	
- (<i>id</i>) <i>initWithPropertyInfo: (const SDMODataPropertyInfo *const) propInfo and Value: (NSString *const) initialValue</i> on page 2267	
- (<i>BOOL</i>) <i>isValid</i> on page 2267	Checks if the object stores a valid value.

*getDateValue method***Syntax**

```
- (NSDate *) getDateValue
```

*setDateValue: method***Syntax**

```
- (void) setDateValue : (NSDate *) newValue
```

SDMODataPropertyValueDateTimeOffset class

Deprecated. Edm.DateTimeOffset

Syntax

```
@interface   SDMODataPropertyValueDateTimeOffset   :
SDMODataPropertyValueDateTime
```

Base class

- *SDMODataPropertyValueDateTime* on page 2258

Members

All members of *SDMODataPropertyValueDateTimeOffset*, including inherited members.

Inherited members from *SDMODataPropertyValueDateTime*

Member	Description
- (NSDate *) <i>getDateValue</i> on page 2259	
- (void) <i>setDateValue: (NSDate *) newValue</i> on page 2259	

Inherited members from *SDMODataPropertyValueObject*

Member	Description
- (NSString *const) <i>getDefaultValue</i> on page 2267	Returns the default value of the given EDM type.
- (NSString *const) <i>getHTMLEncodedValue</i> on page 2267	Returns the HTML encoded value of the stored value.
- (id) <i>initWithPropertyInfo: (const SDMODataPropertyInfo *const) propInfo</i> on page 2267	

Member	Description
- (id) <i>initWithPropertyInfo</i> : (const <i>SDMODataPropertyInfo</i> *const) <i>propInfo</i> and <i>Value</i> : (NSString *const) <i>initialValue</i> on page 2267	
- (BOOL) <i>isValid</i> on page 2267	Checks if the object stores a valid value.

SDMODataPropertyValueDecimal class

Deprecated. Decimal See the following for more details on certain limitations: <http://social.msdn.microsoft.com/Forums/en/adodotnetdataservices/thread/832edcc7-d6ef-4551-bc81-98efb15d9ac0> XMLSCHEMA2: <http://www.w3.org/TR/2001/REC-xmlschema-2-20010502/#decimal> SDM Library limitations since it uses NSDecimalNumber: An instance can represent any number that can be expressed as mantissa x 10^{exponent} where mantissa is a decimal integer up to 38 digits long, and exponent is an integer from -128 through 127. That means Precision and Scale attributes are limited to 38. That is because Precision is defined as: "a positive integer that specifies the maximum number of decimal digits that an instance of the decimal type can have, both to the left and to the right of the decimal point."

Syntax

```
@interface   SDMODataPropertyValueDecimal   :
SDMODataPropertyValueObject
```

Base class

- *SDMODataPropertyValueObject* on page 2266

Members

All members of *SDMODataPropertyValueDecimal*, including inherited members. **Methods**

Method	Description
- (NSDecimalNumber *) <i>getDecimalValue</i> on page 2261	
- (void) <i>setDecimalValue</i> : (NSDecimalNumber *) <i>newValue</i> on page 2261	

Inherited members from *SDMODataPropertyValueObject*

Member	Description
- (NSString *const) <i>getDefaultValue</i> on page 2267	Returns the default value of the given EDM type.

Member	Description
- (<i>NSString *const</i>) <i>getHTMLEncodedValue</i> on page 2267	Returns the HTML encoded value of the stored value.
- (<i>id</i>) <i>initWithPropertyInfo:</i> (<i>const SDMODataPropertyInfo *const</i>) <i>propInfo</i> on page 2267	
- (<i>id</i>) <i>initWithPropertyInfo:</i> (<i>const SDMODataPropertyInfo *const</i>) <i>propInfo</i> and <i>Value:</i> (<i>NSString *const</i>) <i>initialValue</i> on page 2267	
- (<i>BOOL</i>) <i>isValid</i> on page 2267	Checks if the object stores a valid value.

getDecimalValue method

Syntax

```
- (NSDecimalNumber *) getDecimalValue
```

setDecimalValue: method

Syntax

```
- (void) setDecimalValue : (NSDecimalNumber *) newValue
```

SDMODataPropertyValueDouble class

Deprecated. Double

Syntax

```
@interface SDMODataPropertyValueDouble :
SDMODataPropertyValueObject
```

Base class

- *SDMODataPropertyValueObject* on page 2266

Members

All members of *SDMODataPropertyValueDouble*, including inherited members. **Methods**

Method	Description
- (<i>NSNumber *</i>) <i>getDoubleValue</i> on page 2262	Since OData can define a nullable double property that means the return type double would not be sufficient.
- (<i>void</i>) <i>setDoubleValue:</i> (<i>NSNumber *</i>) <i>newValue</i> on page 2262	

Inherited members from *SDMODataPropertyValueObject*

Member	Description
- (<i>NSString *const</i>) <i>getDefaultValue</i> on page 2267	Returns the default value of the given EDM type.
- (<i>NSString *const</i>) <i>getHTMLEncodedValue</i> on page 2267	Returns the HTML encoded value of the stored value.
- (<i>id</i>) <i>initWithPropertyInfo:</i> (<i>const SDMODataPropertyInfo *const</i>) <i>propInfo</i> on page 2267	
- (<i>id</i>) <i>initWithPropertyInfo:</i> (<i>const SDMODataPropertyInfo *const</i>) <i>propInfo</i> and <i>Value:</i> (<i>NSString *const</i>) <i>initialValue</i> on page 2267	
- (<i>BOOL</i>) <i>isValid</i> on page 2267	Checks if the object stores a valid value.

***getDoubleValue* method**

Since OData can define a nullable double property that means the return type double would not be sufficient.

Syntax

```
- (NSNumber *) getDoubleValue
```

Remarks

Therefore the function returns a boxed double value or nil, if the property value is nullable and stores "null".

setDoubleValue:* method**Syntax***

```
- (void) setDoubleValue : (NSNumber *) newValue
```

***SDMODataPropertyValueFactory* class**

Deprecated. Property value factory Creates the proper property value object instance based on the incoming property info

Syntax

```
@interface SDMODataPropertyValueFactory : NSObject
```

Members

All members of SDMODataPropertyValueFactory, including inherited members. **Methods**

Method	Description
<p>+ (SDMODDataPropertyValueObject *) createPropertyValueFromPropertyInfoWithValue: (const SDMODDataPropertyInfo *const) propInfo initialValue: (NSString *const) initialValue creationFlags: (const uint16_t) creationFlags customFactoryFunction: (PFNCUSTOMPROPERTYVALUEFROMPROPERTYINFOWITHVALUE) customFactoryFunction on page 2263</p>	<p>Creates a property value from its metadata if initial value is nil, the initWith...</p>

createPropertyValueFromPropertyInfoWithValue:initialValue:creationFlags:customFactoryFunction: method

Creates a property value from its metadata if initial value is nil, the initWith...

Syntax

```
+ (SDMODDataPropertyValueObject *)
createPropertyValueFromPropertyInfoWithValue : (const
SDMODDataPropertyInfo *const) propInfo initialValue : (NSString
*const) initialValue creationFlags : (const uint16_t) creationFlags
customFactoryFunction :
( PFNCUSTOMPROPERTYVALUEFROMPROPERTYINFOWITHVALUE )
customFactoryFunction
```

Remarks

method of the PropertyValuexxx object will set the default value of the object! the 4th parameter can be NULL, if no custom types/custom semantics are used

SDMODDataPropertyValueGuid class

Deprecated. GUID

Syntax

```
@interface SDMODDataPropertyValueGuid :
SDMODDataPropertyValueObject
```

Base class

- *SDMODDataPropertyValueObject* on page 2266

Members

All members of SDMODDataPropertyValueGuid, including inherited members. **Inherited members from SDMODDataPropertyValueObject**

Member	Description
- (<i>NSString *const</i>) <i>getDefaultValue</i> on page 2267	Returns the default value of the given EDM type.
- (<i>NSString *const</i>) <i>getHTMLEncodedValue</i> on page 2267	Returns the HTML encoded value of the stored value.
- (<i>id</i>) <i>initWithPropertyInfo:</i> (<i>const SDMODataPropertyInfo *const</i>) <i>propInfo</i> on page 2267	
- (<i>id</i>) <i>initWithPropertyInfo:</i> (<i>const SDMODataPropertyInfo *const</i>) <i>propInfo</i> and <i>Value:</i> (<i>NSString *const</i>) <i>initialValue</i> on page 2267	
- (<i>BOOL</i>) <i>isValid</i> on page 2267	Checks if the object stores a valid value.

SDMODataPropertyValueInt class

Deprecated. Int field value (Byte, SByte, Int16, Int32, Int64)

Syntax

```
@interface SDMODataPropertyValueInt :
SDMODataPropertyValueObject
```

Base class

- *SDMODataPropertyValueObject* on page 2266

Members

All members of *SDMODataPropertyValueInt*, including inherited members. **Methods**

Method	Description
- (<i>NSString *const</i>) <i>getHTMLEncodedValue</i> on page 2265	Returns the HTML encoded value of the stored value.
- (<i>NSNumber *</i>) <i>getIntValue</i> on page 2265	
- (<i>id</i>) <i>initWithPropertyInfo:</i> (<i>const SDMODataPropertyInfo *const</i>) <i>propInfo</i> on page 2265	
- (<i>id</i>) <i>initWithPropertyInfo:</i> (<i>const SDMODataPropertyInfo *const</i>) <i>propInfo</i> and <i>Value:</i> (<i>NSString *const</i>) <i>initialValue</i> on page 2265	
- (<i>void</i>) <i>setIntValue:</i> (<i>NSNumber *</i>) <i>newValue</i> on page 2265	

Method	Description
- (void) setValue:(NSString *) newValue on page 2266	

Inherited members from **SDMODDataPropertyValueObject**

Member	Description
- (NSString *const) getDefaultValue on page 2267	Returns the default value of the given EDM type.
- (BOOL) isValid on page 2267	Checks if the object stores a valid value.

getHTMLEncodedValue method

Returns the HTML encoded value of the stored value.

Syntax

```
- (NSString *const) getHTMLEncodedValue
```

Remarks

Required by the XML serializer.

getIntValue method

Syntax

```
- (NSNumber *) getIntValue
```

initWithPropertyInfo: method

Syntax

```
- (id) initWithPropertyInfo : (const SDMODDataPropertyInfo *const) propInfo
```

initWithPropertyInfo:andValue: method

Syntax

```
- (id) initWithPropertyInfo : (const SDMODDataPropertyInfo *const) propInfo andValue : (NSString *const) initialValue
```

setIntValue: method

Syntax

```
- (void) setIntValue : (NSNumber *) newValue
```

setValue: method

Syntax

- (void) setValue : (NSString *) **newValue**

SDMODataPropertyValueObject class

Deprecated. Base field value

Syntax

```
@interface   SDMODataPropertyValueObject   :   NSObject
<NSCoding>
```

Derived classes

- *SDMODataPropertyValueBinary* on page 2254
- *SDMODataPropertyValueBoolean* on page 2255
- *SDMODataPropertyValueComplex* on page 2257
- *SDMODataPropertyValueDateTime* on page 2258
- *SDMODataPropertyValueDecimal* on page 2260
- *SDMODataPropertyValueDouble* on page 2261
- *SDMODataPropertyValueGuid* on page 2263
- *SDMODataPropertyValueInt* on page 2264
- *SDMODataPropertyValueSingle* on page 2268
- *SDMODataPropertyValueString* on page 2269
- *SDMODataPropertyValueTime* on page 2270

Members

All members of SDMODataPropertyValueObject, including inherited members. **Methods**

Method	Description
- (NSString *const) <i>getDefaultValue</i> on page 2267	Returns the default value of the given EDM type.
- (NSString *const) <i>getHTMLEncodedValue</i> on page 2267	Returns the HTML encoded value of the stored value.
- (id) <i>initWithPropertyInfo:(const SDMODataPropertyInfo *const) propInfo</i> on page 2267	
- (id) <i>initWithPropertyInfo:(const SDMODataPropertyInfo *const) propInfo and Value:(NSString *const) initialValue</i> on page 2267	

Method	Description
- (<i>BOOL</i>) <i>isValid</i> on page 2267	Checks if the object stores a valid value.

getDefaultValue method

Returns the default value of the given EDM type.

Syntax

```
- (NSString *const) getDefaultValue
```

getHTMLEncodedValue method

Returns the HTML encoded value of the stored value.

Syntax

```
- (NSString *const) getHTMLEncodedValue
```

Remarks

Required by the XML serializer.

*initWithPropertyInfo: method**Syntax*

```
- (id) initWithPropertyInfo : (const SDMODataPropertyInfo *const) propInfo
```

*initWithPropertyInfo:andValue: method**Syntax*

```
- (id) initWithPropertyInfo : (const SDMODataPropertyInfo *const) propInfo andValue : (NSString *const) initialValue
```

isValid method

Checks if the object stores a valid value.

Syntax

```
- (BOOL) isValid
```

Remarks

: When validation is disabled, the return value is always YES!

SDMODataPropertyValueSingle class

Deprecated. Single

Syntax

```
@interface   SDMODataPropertyValueSingle   :
SDMODataPropertyValueObject
```

Base class

- *SDMODataPropertyValueObject* on page 2266

MembersAll members of *SDMODataPropertyValueSingle*, including inherited members. **Methods**

Method	Description
- (<i>NSNumber *</i>) <i>getSingleValue</i> on page 2268	Since OData can define a nullable single property that means the return type float would not be sufficient.
- (<i>void</i>) <i>setSingleValue:(NSNumber *) newValue</i> on page 2269	

Inherited members from *SDMODataPropertyValueObject*

Member	Description
- (<i>NSString *const</i>) <i>getDefaultValue</i> on page 2267	Returns the default value of the given EDM type.
- (<i>NSString *const</i>) <i>getHTMLEncodedValue</i> on page 2267	Returns the HTML encoded value of the stored value.
- (<i>id</i>) <i>initWithPropertyInfo:(const SDMODataPropertyInfo *const) propInfo</i> on page 2267	
- (<i>id</i>) <i>initWithPropertyInfo:(const SDMODataPropertyInfo *const) propInfo andValue:(NSString *const) initialValue</i> on page 2267	
- (<i>BOOL</i>) <i>isValid</i> on page 2267	Checks if the object stores a valid value.

***getSingleValue* method**

Since OData can define a nullable single property that means the return type float would not be sufficient.

Syntax

```
- (NSNumber *) getSingleValue
```

Remarks

Therefore the function returns a boxed float value or nil, if the property value is nullable and stores "null".

setSingleValue: method**Syntax**

```
- (void) setSingleValue : (NSNumber *) newValue
```

SDMODataPropertyValueString class

Deprecated. String

Syntax

```
@interface SDMODataPropertyValueString :  
SDMODataPropertyValueObject
```

Base class

- [SDMODataPropertyValueObject](#) on page 2266

Members

All members of SDMODataPropertyValueString, including inherited members. **Inherited members from SDMODataPropertyValueObject**

Member	Description
- (NSString *const) <i>getDefaultValue</i> on page 2267	Returns the default value of the given EDM type.
- (NSString *const) <i>getHTMLEncodedValue</i> on page 2267	Returns the HTML encoded value of the stored value.
- (id) <i>initWithPropertyInfo:(const SDMODataPropertyInfo *const) propInfo</i> on page 2267	
- (id) <i>initWithPropertyInfo:(const SDMODataPropertyInfo *const) propInfo andValue:(NSString *const) initialValue</i> on page 2267	
- (BOOL) <i>isValid</i> on page 2267	Checks if the object stores a valid value.

SDMODataPropertyValueTime class

Deprecated. Edm.Time

Syntax

```
@interface   SDMODataPropertyValueTime   :
SDMODataPropertyValueObject
```

Base class

- *SDMODataPropertyValueObject* on page 2266

MembersAll members of *SDMODataPropertyValueTime*, including inherited members. **Methods**

Method	Description
- (<i>SDMDuration *</i>) <i>getTimeValue</i> on page 2270	Gets the time duration value.
- (<i>void</i>) <i>setTimeValue:</i> (<i>const SDMDuration *</i>) <i>newValue</i> on page 2271	Sets the time duration value using <i>SDMDuration</i> .

Inherited members from *SDMODataPropertyValueObject*

Member	Description
- (<i>NSString *const</i>) <i>defaultValue</i> on page 2267	Returns the default value of the given EDM type.
- (<i>NSString *const</i>) <i>getHTMLEncodedValue</i> on page 2267	Returns the HTML encoded value of the stored value.
- (<i>id</i>) <i>initWithPropertyInfo:</i> (<i>const SDMODataPropertyInfo *const</i>) <i>propInfo</i> on page 2267	
- (<i>id</i>) <i>initWithPropertyInfo:</i> (<i>const SDMODataPropertyInfo *const</i>) <i>propInfo</i> and <i>Value:</i> (<i>NSString *const</i>) <i>initialValue</i> on page 2267	
- (<i>BOOL</i>) <i>isValid</i> on page 2267	Checks if the object stores a valid value.

getTimeValue method

Gets the time duration value.

Syntax

```
- (SDMDuration *) getTimeValue
```

setTimeValue: method

Sets the time duration value using `SDMDuration`.

Syntax

```
- (void) setTimeValue : (const SDMDuration *) newValue
```

SDMODataRelatedLink class

Deprecated. OData Related Link When the payload is downloaded from the address stored by the href property, parse the entries with the entity schema that belongs to the collection stored by the targetCollection property of this class!

Syntax

```
@interface SDMODataRelatedLink : SDMODataLink
```

Base class

- *SDMODataLink* on page 2247

Members

All members of `SDMODataRelatedLink`, including inherited members. **Methods**

Method	Description
- (id) initWithHref: (NSString *const) newHref andLinkRel: (NSString *const) newRel on page 2272	
- (id) initWithHref: (NSString *const) newHref andLinkRel: (NSString *const) newRel andLinkType: (NSString *const) newType on page 2272	
- (id) initWithHref: (NSString *const) newHref andLinkRel: (NSString *const) newRel andLinkType: (NSString *const) newType andLinkTitle: (NSString *const) newTitle on page 2272	
- (id) initWithHref: (NSString *const) newHref andLinkRel: (NSString *const) newRel andLinkType: (NSString *const) newType andLinkTitle: (NSString *const) newTitle andSemantic: (const enum TEN_LINK_SEMANTICS) newSemantic on page 2272	

Inherited members from `SDMODataLink`

Member	Description
- (id) initWithHRef: (NSString *const) newHRef on page 2248	

initWithHRef:andLinkRel: method

Syntax

```
- (id) initWithHRef : (NSString *const) newHRef andLinkRel : (
NSString *const) newRel
```

initWithHRef:andLinkRel:andLinkType: method

Syntax

```
- (id) initWithHRef : (NSString *const) newHRef andLinkRel : (
NSString *const) newRel andLinkType : (NSString *const)
newType
```

initWithHRef:andLinkRel:andLinkType:andLinkTitle: method

Syntax

```
- (id) initWithHRef : (NSString *const) newHRef andLinkRel : (
NSString *const) newRel andLinkType : (NSString *const) newType
andLinkTitle : (NSString *const) newTitle
```

initWithHRef:andLinkRel:andLinkType:andLinkTitle:andSemantic: method

Syntax

```
- (id) initWithHRef : (NSString *const) newHRef andLinkRel : (
NSString *const) newRel andLinkType : (NSString *const) newType
andLinkTitle : (NSString *const) newTitle andSemantic : (const
enum TEN_LINK_SEMANTICS) newSemantic
```

SDMODataSchema class

Deprecated. OData Schema

Syntax

```
@interface SDMODataSchema : NSObject <NSCoding>
```

Members

All members of SDMODataSchema, including inherited members. **Methods**

Method	Description
- (BOOL) <i>addWorkspace:</i> (const <i>SDMODataWorkspace *const</i>) <i>newWorkspace</i> on page 2273	
- (<i>SDMODataCollection *</i>) <i>getCollectionByName:</i> (<i>NSString *const</i>) <i>collectionName</i> on page 2273	returns a collection by name (href)
- (<i>SDMODataCollection *</i>) <i>getCollectionByName:</i> (<i>NSString *const</i>) <i>collectionName workspaceOfCollection:</i> (<i>SDMODataWorkspace **</i>) <i>workspaceOfCollection</i> on page 2274	returns a collection by name (href) and its workspace, if required.
- (<i>NSArray *</i>) <i>getWorkspacesBySemantic:</i> (const enum <i>TEN_WORKSPACE_SEMANTICS</i>) <i>workspaceSemantic</i> on page 2274	returns an array of workspaces (<i>SDMODataWorkspace</i> instances) by semantic, if available, returns nil otherwise
- (<i>id</i>) <i>init</i> on page 2274	
- (void) <i>setOpenSearchDescriptionForCollection:</i> (<i>NSString *const</i>) <i>collectionName openSearchDescription:</i> (const <i>SDMOpenSearchDescription *const</i>) <i>openSearchDescription</i> on page 2274	Adds an <i>OpenSearchDescription</i> instance to the collection.

addWorkspace: method***Syntax***

```
- (BOOL) addWorkspace : (const SDMODataWorkspace *const)
newWorkspace
```

getCollectionByName: method

returns a collection by name (href)

Syntax

```
- (SDMODataCollection *) getCollectionByName : (NSString
*const) collectionName
```

getCollectionByName:workspaceOfCollection: method

returns a collection by name (href) and its workspace, if required.

Syntax

```
- (SDMODataCollection *) getCollectionByName : (NSString  
*const) collectionName workspaceOfCollection : (SDMODataWorkspace  
**) workspaceOfCollection
```

Remarks

If not, pass nil.

getWorkspacesBySemantic: method

returns an array of workspaces (SDMODataWorkspace instances) by semantic, if available, returns nil otherwise

Syntax

```
- (NSArray *) getWorkspacesBySemantic : (const enum  
TEN_WORKSPACE_SEMANTICS) workspaceSemantic
```

init method

Syntax

```
- (id) init
```

setOpenSearchDescriptionForCollection:openSearchDescription: method

Adds an OpenSearchDescription instance to the collection.

Syntax

```
- (void) setOpenSearchDescriptionForCollection : (NSString  
*const) collectionName openSearchDescription : (const  
SDMOpenSearchDescription *const) openSearchDescription
```

SDMODataServiceDocument class

Deprecated. Service Document class

Syntax

```
@interface SDMODataServiceDocument : NSObject  
<NSCoding>
```

Members

All members of SDMODataServiceDocument, including inherited members. **Methods**

Method	Description
- (<i>id</i>) <i>init</i> on page 2275	

*init method**Syntax*

```
- (id) init
```

SDMODataServiceDocumentParser class

Deprecated. Parses the service document xml and converts it to an Obj-C service document object. The service document instance can be accessed via the "serviceDocument" property of the parser after parsing. `SDMODataServiceDocument* svcDoc = nil;`

```
{
SDMODataServiceDocumentParser* svcDocParser =
[[[SDMODataServiceDocumentParser alloc] init] autorelease];
[svcDocParser parse:
content_in];
svcDoc = [svcDocParser.serviceDocument retain];
}
(SDMParseException* e)
{ //error handling code... }
```

Syntax

```
@interface   SDMODataServiceDocumentParser   :
SDMGenericParser
```

Base class

- *SDMGenericParser* on page 2206

Members

All members of `SDMODataServiceDocumentParser`, including inherited members. **Methods**

Method	Description
- (<i>id</i>) <i>init</i> on page 2276	

Inherited members from `SDMGenericParser`

Member	Description
- (<i>void</i>) <i>abortParsing</i> on page 2208	
- (<i>void</i>) <i>characters: (NSString *const) string</i> on page 2208	
- (<i>void</i>) <i>endDocument</i> on page 2208	
- (<i>void</i>) <i>endElement: (NSString *const) elementName namespaceURI: (NSString *const) namespaceURI</i> on page 2208	

Member	Description
- (void) parse: (NSData *const) content on page 2208	Parses the passed data as XML.
- (void) parseContentsOfURL: (NSURL *const) url on page 2209	Parses the data that will be downloaded from the passed URL as XML.
- (void) parser: (NSXMLParser *) parser didEndElement: (NSString *) elementName namespaceURI: (NSString *) namespaceURI qualifiedName: (NSString *) qName on page 2209	
- (void) parser: (NSXMLParser *) parser didStartElement: (NSString *) elementName namespaceURI: (NSString *) namespaceURI qualifiedName: (NSString *) qualifiedName attributes: (NSDictionary *) attributeDict on page 2209	
- (void) parser: (NSXMLParser *) parser foundCharacters: (NSString *) string on page 2209	
- (void) parserDidEndDocument: (NSXMLParser *) parser on page 2209	
- (void) parserDidStartDocument: (NSXMLParser *) parser on page 2209	
- (void) setDoProcessPrefixes: (BOOL) processPrefixes on page 2209	
- (void) startDocument on page 2210	
- (void) startElement: (NSString *const) elementName namespaceURI: (NSString *const) namespaceURI attributes: (NSDictionary *const) attributes on page 2210	

init method

Syntax

```
- (id) init
```

SDMODataWorkspace class

Deprecated. OData Workspace

Syntax

```
@interface   SDMODataWorkspace   :   NSObject <NSCoding>
```

*Members*All members of SDMODataWorkspace, including inherited members. **Methods**

Method	Description
- (BOOL) addCollection: (const SDMODataCollection *const) newCollection on page 2277	
- (id) init on page 2277	

*addCollection: method**Syntax*

```
- (BOOL) addCollection : (const SDMODataCollection *const)
```

newCollection*init method**Syntax*

```
- (id) init
```

SDMOpenSearchDescription class

Deprecated. Open Search Description representation

Syntax

```
@interface   SDMOpenSearchDescription   :   NSObject <NSCoding>
```

*Members*All members of SDMOpenSearchDescription, including inherited members. **Methods**

Method	Description
- (void) addUrlTemplate: (const SDMOpenSearchDescriptionURLTemplate *const) newTemplate on page 2278	
- (id) init on page 2278	

addUrlTemplate: method

Syntax

```
- (void) addUrlTemplate : (const
SDMOpenSearchDescriptionURLTemplate *const) newTemplate
```

init method

Syntax

```
- (id) init
```

SDMOpenSearchDescriptionURLTemplate class

Deprecated. Open Search template URL

Syntax

```
@interface SDMOpenSearchDescriptionURLTemplate : NSObject
<NSCoding>
```

Members

All members of SDMOpenSearchDescriptionURLTemplate, including inherited members.

Methods

Method	Description
- (NSString *) createUrlWithParameters: (NSDictionary *) parameters on page 2278	Creates an URL from the template URL assigning values to the parameters that appear in the template.
- (id) initWithUrlTemplate: (NSString *const) newUrlTemplate andType: (NSString *const) newType on page 2279	

createUrlWithParameters: method

Creates an URL from the template URL assigning values to the parameters that appear in the template.

Syntax

```
- (NSString *) createUrlWithParameters : (NSDictionary *)  
parameters
```

Remarks

The parameters are passed as a dictionary, the key is the parameter name, the value is the value of the parameter. The function URL encodes the parameter values. An exception is thrown if a mandatory parameter cannot be found in the dictionary.

initWithUrlTemplate:andType: method**Syntax**

```
- (id) initWithUrlTemplate : (NSString *const) newUrlTemplate
andType : (NSString *const) newType
```

***SDMOpenSearchDescriptionXMLParser* class**

Deprecated. Parses an OpenSearch description document and creates its ObjC representation that can be accessed via the `openSearchDescription` property of the class instance after parsing. `SDMOpenSearchDescription* osd = nil;`

```
{ SDMOpenSearchDescriptionXMLParser* osdParser =
[[[SDMOpenSearchDescriptionXMLParser alloc] init] autorelease]; [osdParser parse:
content_in]; osd = [osdParser.openSearchDescription retain]; } (SDMParserException* e)
{ //error handling... }
```

Syntax

```
@interface SDMOpenSearchDescriptionXMLParser :
SDMGenericParser
```

Base class

- *SDMGenericParser* on page 2206

Members

All members of `SDMOpenSearchDescriptionXMLParser`, including inherited members.

Methods

Method	Description
- (id) <i>init</i> on page 2280	

Inherited members from *SDMGenericParser*

Member	Description
- (void) <i>abortParsing</i> on page 2208	
- (void) <i>characters: (NSString *const) string</i> on page 2208	
- (void) <i>endDocument</i> on page 2208	
- (void) <i>endElement: (NSString *const) elementName namespaceURI: (NSString *const) namespaceURI</i> on page 2208	

Member	Description
- (void) parse: (NSData *const) content on page 2208	Parses the passed data as XML.
- (void) parseContentsOfURL: (NSURL *const) url on page 2209	Parses the data that will be downloaded from the passed URL as XML.
- (void) parser: (NSXMLParser *) parser didEndElement: (NSString *) elementName namespaceURI: (NSString *) namespaceURI qualifiedName: (NSString *) qName on page 2209	
- (void) parser: (NSXMLParser *) parser didStartElement: (NSString *) elementName namespaceURI: (NSString *) namespaceURI qualifiedName: (NSString *) qualifiedName attributes: (NSDictionary *) attributeDict on page 2209	
- (void) parser: (NSXMLParser *) parser foundCharacters: (NSString *) string on page 2209	
- (void) parserDidEndDocument: (NSXMLParser *) parser on page 2209	
- (void) parserDidStartDocument: (NSXMLParser *) parser on page 2209	
- (void) setDoProcessPrefixes: (BOOL) processPrefixes on page 2209	
- (void) startDocument on page 2210	
- (void) startElement: (NSString *const) elementName namespaceURI: (NSString *const) namespaceURI attributes: (NSDictionary *const) attributes on page 2210	

init method

Syntax

```
- (id) init
```

SDMParserDelegate protocol

Deprecated.

Syntax

@protocol SDMParserDelegate

Derived classes

- *SDMGenericParser* on page 2206

*Members*All members of SDMParserDelegate, including inherited members. **Methods**

Method	Description
- (void) characters: (NSString *const) string on page 2281	
- (void) endDocument on page 2281	
- (void) endElement: (NSString *const) elementName namespaceURI: (NSString *const) namespaceURI on page 2281	
- (void) startDocument on page 2282	
- (void) startElement: (NSString *const) elementName namespaceURI: (NSString *const) namespaceURI attributes: (NSDictionary *const) attributes on page 2282	

*characters: method**Syntax*- (void) characters : (NSString *const) **string***endDocument method**Syntax*

- (void) endDocument

*endElement:namespaceURI: method**Syntax*- (void) endElement : (NSString *const) **elementName**
namespaceURI : (NSString *const) **namespaceURI**

startDocument method

Syntax

- (void) startDocument

startElement:namespaceURI:attributes: method

Syntax

- (void) startElement : (NSString *const) **elementName**
 namespaceURI : (NSString *const) **namespaceURI** attributes :
 (NSDictionary *const) **attributes**

SDMParserException class

Deprecated. SDMParserException

Syntax

```
@interface SDMParserException : NSEnvironment
```

Members

All members of SDMParserException, including inherited members. **Methods**

Method	Description
- (id) <i>init</i> on page 2282	
- (id) <i>initWithError: (NSString *) error_in detailedError: (NSString *) details_in</i> on page 2282	
- (id) <i>initWithError: (NSString *) error_in detailedError: (NSString *) details_in statusCode: (NSInteger) statusCode_in</i> on page 2283	

init method

Syntax

- (id) *init*

initWithError:detailedError: method

Syntax

- (id) *initWithError* : (NSString *) **error_in** *detailedError* : (NSString *) **details_in**

*initWithError:detailedError:statusCode: method***Syntax**

```
- (id) initWithError : (NSString *) error_in detailedError : (
NSString *) details_in statusCode : (NSInteger) statusCode_in
```

SDMPerformanceUtil class

Deprecated.

Syntax

```
@interface SDMPerformanceUtil : NSObject
```

Members

All members of SDMPerformanceUtil, including inherited members. **Methods**

Method	Description
+ (void) enableParserPerformanceLog: (BOOL) value_in on page 2283	
+ (BOOL) isParserPerfLogEnabled on page 2283	

*enableParserPerformanceLog: method***Syntax**

```
+ (void) enableParserPerformanceLog : (BOOL) value_in
```

*isParserPerfLogEnabled method***Syntax**

```
+ (BOOL) isParserPerfLogEnabled
```

SDMPersistence class

Deprecated. Use Cache(with implicit persistence) insteadDefault Persistence implementation Usage // 1. Store some data // retrieve the singleton instance SDMPersistence* persistence = [SDMPersistence instance]; // persist some NSData, and store the uid returned by the method NSString* uid = [persistence storeData:data]; // if no valid uid is returned, there was a problem while trying to store the data if(!uid) { NSLog("%@", "Data could not be persisted!"); // error handling goes here ... } else { // store the uid ... }

Syntax

```
@interface SDMPersistence : NSObject <SDMPersisting>
```

Base protocols

- *SDMPersisting* on page 2288

Members

All members of *SDMPersistence*, including inherited members. **Methods**

Method	Description
- (void) <i>clear</i> on page 2285	Wipes out all persisted content.
+ (id) <i>instance</i> on page 2285	Static Persistence instance.
- (id< <i>SDMCaching</i> >) <i>loadCache: (NSString *) uid_in</i> on page 2285	Loads a previously persisted data based on it's unique identifier.
- (NSData *) <i>loadData: (NSString *) uid_in</i> on page 2285	Loads a previously persisted data based on it's unique identifier.
- (id< <i>NSCoding</i> >) <i>loadSerializable: (NSString *) uid_in</i> on page 2286	Loads a previously persisted object which adopts the <i>NSCoding</i> protocol based on it's unique identifier The UID is returned upon successfully persisting the data; it has to be managed by the caller in order to retrieve the persisted data or to overwrite it later on.
- (void) <i>removeCacheWithId: (NSString *) uid_in</i> on page 2286	Wipes out a persisted cache content.
- (<i>StoragePolicy</i>) <i>storagePolicy</i> on page 2286	Returns the default storage policy For builds targeting iOS4.0+ the default should be <i>FullProtectionStoragePolicy</i> .
- (NSString *) <i>storeCache: (id< SDMCaching >) cache_in</i> on page 2286	Stores the data to the app's sandbox, returning a unique identifier.
- (NSString *) <i>storeData: (NSData *) data_in withId: (NSString *) uid_in</i> on page 2287	Stores the data to the app's sandbox, returning a unique identifier.
- (NSString *) <i>storeSerializable: (id< NSCoding >) serializable_in withId: (NSString *) uid_in</i> on page 2287	Stores serializable data to the app's sandbox, returning a unique identifier The returned UID has to be managed by the caller in order to retrieve the persisted data or to overwrite the contents using a successive <i>storeCache:</i> call.

Usage

```
// retrieve the previously persisted NSData, based on the uid we
// received when calling the storeData: API
NSData* data = [persistence loadData:uid];
```

clear method

Wipes out all persisted content.

Syntax

```
- (void) clear
```

Remarks

Handle with care. It permanently deletes all stored data from the persistence.

instance method

Static Persistence instance.

Syntax

```
+ (id) instance
```

loadCache: method

Loads a previously persisted data based on it's unique identifier.

Syntax

```
- (id< SDMCaching >) loadCache : (NSString *) uid_in
```

Parameters

- **uid_in** – the unique identifier for the persisted cache object

Returns

valid cache object or nil if none found

loadData: method

Loads a previously persisted data based on it's unique identifier.

Syntax

```
- (NSData *) loadData : (NSString *) uid_in
```

Parameters

- **uid_in** – the unique identifier for the persisted data

Returns

valid data or nil if none found The returned uid has to be managed by the caller in order to retrieve the persisted data or to overwrite the contents using a successive storeData: call

loadSerializable: method

Loads a previously persisted object which adopts the NSCodering protocol based on its unique identifier. The UID is returned upon successfully persisting the data; it has to be managed by the caller in order to retrieve the persisted data or to overwrite it later on.

Syntax

```
- (id< NSCodering >) loadSerializable : (NSString *) uid_in
```

Parameters

- **uid_in** – the unique identifier for the persisted object

Returns

valid object (implementing NSCodering) or nil if none found

removeCacheWithId: method

Wipes out a persisted cache content.

Syntax

```
- (void) removeCacheWithId : (NSString *) uid_in
```

Parameters

- **an** – existing ID to delete previously stored content

storagePolicy method

Returns the default storage policy. For builds targeting iOS4.0+ the default should be FullProtectionStoragePolicy.

Syntax

```
- (StoragePolicy) storagePolicy
```

Remarks

Lower iOS versions do not have secure storage support, therefore in this case the default storage policy should be NoProtectionStoragePolicy, with no possibility to change this setting. Custom SDMPersistence implementations might provide a way to alter the storage policy for iOS4.0+, superseding the default setting.

storeCache: method

Stores the data to the app's sandbox, returning a unique identifier.

Syntax

```
- (NSString *) storeCache : (id< SDMCaching >) cache_in
```

Parameters

- **cache_in** – cache object to be persisted

Returns

cache unique identifier The returned uid has to be managed by the caller in order to retrieve the persisted data

storeData:withId: method

Stores the data to the app's sandbox, returning a unique identifier.

Syntax

```
- (NSString *) storeData : (NSData *) data_in withId :
(NSString *) uid_in
```

Parameters

- **data_in** – data to be persisted
- **id_in** – should be nil when storing data for the first time, or an existing ID to overwrite previously stored content

Returns

unique identifier

storeSerializable:withId: method

Stores serializable data to the app's sandbox, returning a unique identifier The returned UID has to be managed by the caller in order to retrieve the persisted data or to overwrite the contents using a successive storeCache: call.

Syntax

```
- (NSString *) storeSerializable : (id< NSCoding >)
serializable_in withId : (NSString *) uid_in
```

Parameters

- **serializable_in** – object adopting the NSCoding protocol to be persisted
- **id_in** – should be nil when storing an object adopting the NSCoding protocol for the first time, or an existing ID to overwrite previously stored content

Returns

unique identifier (has to be managed by the caller in order to retrieve the persisted data)

SDMPersisting protocol

Deprecated. Use Cache (with implicit persistence) instead Declares the Persistence protocol (interface) Protocol to be adapted by client classes in order to achieve the Persistence functionality

Syntax

```
@protocol SDMPersisting
```

Derived classes

- *SDMPersistence* on page 2283

Members

All members of SDMPersisting, including inherited members. **Methods**

Method	Description
- (void) clear on page 2289	Should wipe out all persisted content.
- (id< SDMCaching >) loadCache: (NSString *) uid_in on page 2289	Should load a previously persisted data based on it's unique identifier The UID is returned upon succesfully persisting the data; it has to be managed by the caller in order to retrieve the persisted data or to overwrite it later on.
- (NSData *) loadData: (NSString *) uid_in on page 2290	Should load a previously persisted data based on it's unique identifier The UID is returned upon succesfully persisting the data; it has to be managed by the caller in order to retrieve the persisted data.
- (id< NSCoder >) loadSerializable: (NSString *) uid_in on page 2290	Should load a previously persisted object which adopts the NSCoder protocol based on it's unique identifier The UID is returned upon succesfully persisting the data; it has to be managed by the caller in order to retrieve the persisted data or to overwrite it later on.
- (StoragePolicy) storagePolicy on page 2290	Should return the default storage policy For builds targeting iOS4.0+ the default should be FullProtectionStoragePolicy.

Method	Description
- (NSString *) storeCache: (id<SDMCaching >) cache_in on page 2291	Should store the data to the app's sandbox, returning a unique identifier The returned UID has to be managed by the caller in order to retrieve the persisted data or to overwrite the contents using a successive storeCache: call.
- (NSString *) storeData: (NSData *) data_in withId: (NSString *) uid_in on page 2291	Should store the data to the app's filesystem (sandbox), returning a unique identifier The returned UID has to be managed by the caller in order to retrieve the persisted data or to overwrite the contents using a successive storeData: call.
- (NSString *) storeSerializable: (id<NSCoding >) serializable_in withId: (NSString *) uid_in on page 2291	Should store serializable data to the app's sandbox, returning a unique identifier The returned UID has to be managed by the caller in order to retrieve the persisted data or to overwrite the contents using a successive storeCache: call.

clear method

Should wipe out all persisted content.

Syntax

```
- (void) clear
```

loadCache: method

Should load a previously persisted data based on it's unique identifier The UID is returned upon successfully persisting the data; it has to be managed by the caller in order to retrieve the persisted data or to overwrite it later on.

Syntax

```
- (id<SDMCaching >) loadCache : (NSString *) uid_in
```

Parameters

- **uid_in** – the unique identifier for the persisted cache object

Returns

valid cache object or nil if none found

loadData: method

Should load a previously persisted data based on its unique identifier The UID is returned upon successfully persisting the data; it has to be managed by the caller in order to retrieve the persisted data.

Syntax

```
- (NSData *) loadData : (NSString *) uid_in
```

Parameters

- **uid_in** – the unique identifier for the persisted data

Returns

valid data or nil if none found

loadSerializable: method

Should load a previously persisted object which adopts the NSCodering protocol based on its unique identifier The UID is returned upon successfully persisting the data; it has to be managed by the caller in order to retrieve the persisted data or to overwrite it later on.

Syntax

```
- (id< NSCodering >) loadSerializable : (NSString *) uid_in
```

Parameters

- **uid_in** – the unique identifier for the persisted object

Returns

valid object (implementing NSCodering) or nil if none found

storagePolicy method

Should return the default storage policy For builds targeting iOS4.0+ the default should be FullProtectionStoragePolicy.

Syntax

```
- (StoragePolicy) storagePolicy
```

Remarks

Lower iOS versions do not have secure storage support, therefore in this case the default storage policy should be NoProtectionStoragePolicy, with no possibility to change this setting Custom SDMPersistence implementations might provide a way to alter the storage policy for iOS4.0+, superceding the default setting

storeCache: method

Should store the data to the app's sandbox, returning a unique identifier The returned UID has to be managed by the caller in order to retrieve the persisted data or to overwrite the contents using a successive storeCache: call.

Syntax

```
- (NSString *) storeCache : (id< SDMCaching >) cache_in
```

Parameters

- **cache_in** – cache object to be persisted

Returns

unique identifier (has to be managed by the caller in order to retrieve the persisted data)

storeData:withId: method

Should store the data to the app's filesystem (sandbox), returning a unique identifier The returned UID has to be managed by the caller in order to retrieve the persisted data or to overwrite the contents using a successive storeData: call.

Syntax

```
- (NSString *) storeData : (NSData *) data_in withId :  
(NSString *) uid_in
```

Parameters

- **data_in** – data to be persisted
- **id_in** – should be nil when storing the data for the first time, or an existing ID to overwrite previously stored content

Returns

unique identifier (has to be managed by the caller in order to retrieve the persisted data)

storeSerializable:withId: method

Should store serializable data to the app's sandbox, returning a unique identifier The returned UID has to be managed by the caller in order to retrieve the persisted data or to overwrite the contents using a successive storeCache: call.

Syntax

```
- (NSString *) storeSerializable : (id< NSCoding >)  
serializable_in withId : (NSString *) uid_in
```

Parameters

- **serializable_in** – object adopting the NSCodering protocol to be persisted
- **id_in** – should be nil when storing an object adopting the NSCodering protocol for the first time, or an existing ID to overwrite previously stored content

Returns

unique identifier (has to be managed by the caller in order to retrieve the persisted data)

SDMProgressDelegate protocol

Deprecated. Defines default delegate methods for upload and download progress notification Protocol to be adapted by client classes in order to hook in for didReceiveBytes / didSendBytes / incrementDownloadSizeBy / incrementUploadSizeBy delegates

Syntax

```
@protocol SDMProgressDelegate
```

Derived classes

- *SDMNetworkQueue* on page 2126

Members

All members of SDMProgressDelegate, including inherited members. **Methods**

Method	Description
- (void) request: (id< SDMRequesting >) request didReceiveBytes: (long long) bytes on page 2293	Delegate method called when the request receives data.
- (void) request: (id< SDMRequesting >) request didSendBytes: (long long) bytes on page 2293	Delegate method called when the request sends data.
- (void) request: (id< SDMRequesting >) request incrementDownloadSizeBy: (long long) newLength on page 2293	Delegate method called when the request needs to change the download content size.
- (void) request: (id< SDMRequesting >) request incrementUploadSizeBy: (long long) newLength on page 2293	Delegate method called when the request needs to change the length of the content to upload.
- (void) setProgress: (float) newProgress on page 2294	Delegate method called to update UIProgress-Views.

request:didReceiveBytes: method

Delegate method called when the request receives data.

Syntax

```
- (void) request : (id< SDMRequesting >) request
didReceiveBytes : (long long) bytes
```

Parameters

- **request** – the request object which received data
- **bytes** – number of bytes received

request:didSendBytes: method

Delegate method called when the request sends data.

Syntax

```
- (void) request : (id< SDMRequesting >) request didSendBytes :
(long long) bytes
```

Parameters

- **request** – the request object which sent the data
- **bytes** – number of bytes sent; it can be a negative value if the request has to remove the upload progress (i.e. it has to run again)

request:incrementDownloadSizeBy: method

Delegate method called when the request needs to change the download content size.

Syntax

```
- (void) request : (id< SDMRequesting >) request
incrementDownloadSizeBy : (long long) newLength
```

Parameters

- **request** – the request object which sent the data
- **bytes** – number of bytes sent; it can be a negative value if the request has to remove the upload progress (i.e. it has to run again)

request:incrementUploadSizeBy: method

Delegate method called when the request needs to change the length of the content to upload.

Syntax

```
- (void) request : (id< SDMRequesting >) request
incrementUploadSizeBy : (long long) newLength
```

Parameters

- **request** – the request object which sent the data
- **bytes** – number of uploaded bytes; it can be a negative value if the request needs to remove the size of the internal buffer from progress tracking

setProgress: method

Delegate method called to update UIProgressViews.

Syntax

```
- (void) setProgress : (float) newProgress
```

Remarks

As an alternative, you might want to consider implementing didReceiveBytes / didSendBytes delegate methods

SDMRequestBuilder class

Deprecated. Acts as a configuration based runtime switch between SDMHttpRequest or SUPRequest.

Syntax

```
@interface SDMRequestBuilder : NSObject
```

Members

All members of SDMRequestBuilder, including inherited members. **Methods**

Method	Description
+ (void) <i>cancelAllRequestsInQueue</i> on page 2295	This is an API to help clear the Queue of all queued requests.
+ (void) <i>enableTracing: (BOOL) value_in</i> on page 2295	Switches traceability status, the default is NO.
+ (void) <i>enableXCSRF: (BOOL) enable</i> on page 2296	Enable XCSRF support.
+ (int) <i>getTraceLevel</i> on page 2296	Helper method to retrieve the trace level.
+ (BOOL) <i>isTracingEnabled</i> on page 2296	Returns tracing status (default is NO).
+ (id< SDMRequesting >) <i>requestWithURL: (NSURL *) newURL</i> on page 2296	Factory method with url.

Method	Description
<i>+ (id< SDMRequesting >) requestWithURL: (NSURL *) newURL usingCache: (id< SDMCa- cheDelegate >) cache</i> on page 2296	Factory method with url and cache.
<i>+ (id< SDMRequesting >) requestWithURL: (NSURL *) newURL usingCache: (id< SDMCa- cheDelegate >) cache andCachePolicy: (Cache- Policy) policy</i> on page 2297	Factory method with url, cache and a cache policy.
<i>+ (enum ERequestType) retrieveRequestType</i> on page 2297	Helper method to retrieve the request type.
<i>+ (void) setRequestType: (const enum ERequest- Type) type_in</i> on page 2297	Helper method to store the request type to be instantiated; the builder decides which class (SDMHttpRequest or SUPRequest) should be instantiated based on this value.
<i>+ (void) setTraceLevel: (Level) value_in</i> on page 2298	Set the trace level, default is MEDIUM.

cancelAllRequestsInQueue method

This is an API to help clear the Queue of all queued requests.

Syntax

```
+ (void) cancelAllRequestsInQueue
```

```
[SDMRequestBuilder cancelAllRequestsInQueue];
```

enableTracing: method

Switches traceability status, the default is NO.

Syntax

```
+ (void) enableTracing : (BOOL) value_in
```

Remarks

If tracing is enabled, "SAP-PASSPORT" and "X-CorrelationID" headers are set and filled with values to enable SAP Passport functionality.

```
// set the request type
[SDMRequestBuilder setRequestType:HTTPRequestType];
// enable tracing before instantiating the request
[SDMRequestBuilder enableTracing:YES];
// instantiate the request
self.request = [SDMRequestBuilder requestWithURL:demoUrl];
...
```

enableXCSRF: method

Enable XCSRF support.

Syntax

```
+ (void) enableXCSRF : (BOOL) enable
```

Remarks

It is disabled by default.

```
// enable xcsrf before instantiating the request
[SDMRequestBuilder enableXCSRF:YES];
// instantiate the request
self.request = [SDMRequestBuilder requestWithURL:demoUrl];
...
```

getTraceLevel method

Helper method to retrieve the trace level.

Syntax

```
+ (int) getTraceLevel
```

isTracingEnabled method

Returns tracing status (default is NO).

Syntax

```
+ (BOOL) isTracingEnabled
```

requestWithURL: method

Factory method with url.

Syntax

```
+ (id< SDMRequesting >) requestWithURL : (NSURL *) newURL
```

Parameters

- **newURL** – Object of NSURL class.

```
id<SDMRequesting> request = [SDMRequestBuilder requestWithURL:
[[NSURL alloc] initWithString:"http://host:port/context/
serviceDoc/"]];
```

requestWithURL:usingCache: method

Factory method with url and cache.

Syntax

```
+ (id< SDMRequesting >) requestWithURL : (NSURL *) newURL
usingCache : (id< SDMCachedDelegate >) cache
```

Parameters

- **newURL** – Object of NSURL class.
- **cache** – Object of class implementing SDMLCacheDelegate protocol.

```
id<SDMRequesting> request = [SDMRequestBuilder requestWithURL:
[[NSURL alloc] initWithString:"http://host:port/context/
serviceDoc/"] usingCache:cache];
```

requestWithURL:usingCache:andCachePolicy: method

Factory method with url, cache and a cache policy.

Syntax

```
+ (id< SDMRequesting >) requestWithURL : (NSURL *) newURL
usingCache : (id< SDMLCacheDelegate >) cache andCachePolicy : (
CachePolicy) policy
```

Parameters

- **newURL** – Object of NSURL class.
- **cache** – Object of class implementing SDMLCacheDelegate protocol.
- **policy** – CachePolicy enum value.

```
id<SDMRequesting> request = [SDMRequestBuilder requestWithURL:
[[NSURL alloc] initWithString:"http://host:port/context/
serviceDoc/"] usingCache:cache
andCachePolicy:ReloadIfDifferentCachePolicy];
```

retrieveRequestType method

Helper method to retrieve the request type.

Syntax

```
+ (enum ERequestType) retrieveRequestType
```

Returns

ERequest_Type enum value.

setRequestType: method

Helper method to store the request type to be instantiated; the builder decides which class (SDMHttpRequest or SUPRequest) should be instantiated based on this value.

Syntax

```
+ (void) setRequestType : (const enum ERequestType) type_in
```

Parameters

- **type_in** – RequestType enum value.

setTraceLevel: method

Set the trace level, default is MEDIUM.

Syntax

```
+ (void) setTraceLevel : (Level) value_in
```

```
// enable tracing before instantiating the request
[SDMRequestBuilder enableTracing:YES];
// set the trace level
[SDMRequestBuilder setTraceLevel:HIGH];
// instantiate the request
self.request = [SDMRequestBuilder requestWithURL:demoUrl];
...
```

SDMRequesting protocol

Deprecated. Defines the connectivity APIs Protocol to be adapted by Connectivity classes

Syntax

```
@protocol SDMRequesting
```

Derived classes

- *SDMHttpRequest* on page 2210

Members

All members of SDMRequesting, including inherited members. **Methods**

Method	Description
- (void) addBasicAuthenticationHeaderWithUsername: (NSString *) theUsername andPassword: (NSString *) thePassword on page 2304	Constructs a basic authentication header from the username and password supplied, and adds it to the request headers Used when shouldPresentCredentialsBeforeChallenge is YES.
- (void) addRequestHeader: (NSString *) header value: (NSString *) value on page 2304	Adds a custom header to the request.
- (void) appendPostData: (NSData *) data on page 2304	Adds data to the post body.
- (void) appendPostDataFromFile: (NSString *) file on page 2304	Adds data to the post body from a file.

Method	Description
- (void) <i>applyAuthorizationHeader</i> on page 2305	
- (void) <i>applyCookieHeader</i> on page 2305	Called during <i>buildRequestHeaders</i> and after a redirect to create a cookie header from request cookies and the global store.
+ (unsigned long) <i>averageBandwidthUsedPerSecond</i> on page 2305	Returns a rough average (for the last 5 seconds) of how much bandwidth is being used, in bytes.
+ (NSString *) <i>base64forData: (NSData *) theData</i> on page 2305	Base64 encodes the provided NSData*.
- (void) <i>buildPostBody</i> on page 2305	Creates the post body.
- (void) <i>buildRequestHeaders</i> on page 2306	Populates the request headers dictionary.
- (void) <i>cancelAuthentication</i> on page 2306	Should be called by delegates when they wish to cancel authentication and stop.
+ (void) <i>clearSession</i> on page 2306	
+ (const NSDataWritingOptions) <i>dataWritingOptions</i> on page 2306	Returns a mask which determines whether the data should be stored in encrypted form.
+ (NSDate *) <i>dateFromRFC1123String: (NSString *) string</i> on page 2306	Returns a date from a string in RFC1123 format.
+ (NSString *) <i>decodeBase64: (NSString *) string_in</i> on page 2306	Decodes a base64 encoded string.
+ (id<SDMCacheDelegate >) <i>defaultCache</i> on page 2307	Returns the default download cache or nil if none set at class level.
- (void) <i>enableTracing: (BOOL) value_in</i> on page 2307	Switches traceability status, the default is NO. If tracing is enabled, "SAP-PASSPORT" and "X-CorrelationID" headers are set and filled with values to enable SAP Passport functionality. Data is gathered to compose the Business Transaction XML, which can be uploaded via SUPE2ETraceController <i>sendXML</i> API.
+ (void) <i>enableXSRF: (BOOL) enable</i> on page 2307	Enable XSRF support for the session of the application.
- (void) <i>failWithError: (NSError *) theError</i> on page 2307	Called when a request fails, and lets the delegate know via <i>didFailSelector</i> .

Method	Description
+ (NSDictionary *) fileProtectionAttributes on page 2307	Returns a attributes dictionary used for encrypted file storage or nil if file protection has been explicitly disabled.
+ (NSInteger) getMaxConcurrentHTTPRequestCount on page 2308	Returns the maximum number of SDMHTTPRequest threads which can be executed in parallel.
- (void) handleNetworkEvent: (CFStreamEventType) type on page 2308	Handles network events as they occur.
- (id<SDMRequesting>) HEADRequest on page 2308	Used by NetworkQueue to create a HEAD request appropriate for this request with the same headers (though you can use it yourself)
+ (void) hideNetworkActivityIndicator on page 2308	Hides the network activity spinner.
+ (void) incrementBandwidthUsedInLastSecond: (unsigned long) bytes on page 2308	Used internally to record bandwidth use, and by InputStreams when uploading. It's probably best if you don't mess with this.
- (void) incrementDownloadSizeBy: (long long) length on page 2308	Called when we get a content-length header and shouldResetDownloadProgress is true.
- (void) incrementUploadSizeBy: (long long) length on page 2309	Called when a request starts and shouldResetUploadProgress is true Also called (with a negative length) to remove the size of the underlying buffer used for uploading.
- (id) initWithURL: (NSURL *) newURL on page 2309	Should be an HTTP or HTTPS url, may include username and password if appropriate.
+ (BOOL) isBandwidthThrottled on page 2309	Returns YES is bandwidth throttling is currently in use.
+ (BOOL) isNetworkInUse on page 2309	Indicates whether there are running requests.
+ (BOOL) isNetworkReachableViaWWAN on page 2309	Returns YES when an iPhone OS device is connected via WWAN, false when connected via WIFI or not connected.
- (BOOL) isResponseCompressed on page 2309	Returns true if the response was gzip compressed Usage id<SDMRequesting> m_Request = [SDMRequestBuilder requestWithURL:url]; ...
- (BOOL) isTracingEnabled on page 2310	Returns tracing status (default is NO)

Method	Description
+ (unsigned long) <i>maxBandwidthPerSecond</i> on page 2310	The maximum number of bytes ALL requests can send / receive in a second This is a rough figure.
+ (unsigned long) <i>maxUploadReadLength</i> on page 2310	Returns the maximum amount of data we can read as part of the current measurement period, and sleeps this thread if our allowance is used up.
+ (NSString *) <i>mimeTypeForFileAtPath:</i> (NSString *) <i>path</i> on page 2310	
+ (void) <i>performSelector:</i> (SEL) <i>selector onTarget:</i> (id *) <i>target withObject:</i> (id) <i>object amount:</i> (void *) <i>amount</i> on page 2310	Helper method used for performing invocations on the main thread (used for progress)
- (void) <i>performThrottling</i> on page 2311	Perform bandwidth throttling.
+ (void) <i>removeCredentialsForHost:</i> (NSString *) <i>host port:</i> (int) <i>port protocol:</i> (NSString *) <i>protocol realm:</i> (NSString *) <i>realm</i> on page 2311	Deletes host credentials from the keychain.
+ (void) <i>removeCredentialsForProxy:</i> (NSString *) <i>host port:</i> (int) <i>port realm:</i> (NSString *) <i>realm</i> on page 2311	Deletes proxy credentials from the keychain.
- (void) <i>removeUploadProgressSoFar</i> on page 2311	Called when authorization is needed, as we only find out we don't have permission to something when the upload is complete.
+ (id) <i>requestWithURL:</i> (NSURL *) <i>newURL</i> on page 2311	Convenience constructor with url.
+ (id) <i>requestWithURL:</i> (NSURL *) <i>newURL usingCache:</i> (id< SDMCacheDelegate >) <i>cache</i> on page 2311	Convenience constructor with url and cache.
+ (id) <i>requestWithURL:</i> (NSURL *) <i>newURL usingCache:</i> (id< SDMCacheDelegate >) <i>cache andCachePolicy:</i> (CachePolicy) <i>policy</i> on page 2312	Convenience constructor with url, cache and cache policy.
- (NSData *) <i>responseData</i> on page 2312	Response data, automatically uncompressed where appropriate.
- (NSString *) <i>responseString</i> on page 2312	Returns the contents of the result as an NSString (not appropriate for binary data - used responseData instead)

Method	Description
- (void) <i>retryUsingSuppliedCredentials</i> on page 2312	Wakes up (unlocks) the request thread so it can resume the request.
+ (void) <i>saveCredentials: (NSURLCredential *) credentials forHost: (NSString *) host port: (int) port protocol: (NSString *) protocol realm: (NSString *) realm</i> on page 2312	Saves host credentials to the keychain.
+ (void) <i>saveCredentials: (NSURLCredential *) credentials forProxy: (NSString *) host port: (int) port realm: (NSString *) realm</i> on page 2313	Saves proxy credentials to the keychain.
- (void) <i>saveCredentialsToKeychain: (NSDictionary *) newCredentials</i> on page 2313	Saves credentials for this request to the keychain.
+ (NSURLCredential *) <i>savedCredentialsForHost: (NSString *) host port: (int) port protocol: (NSString *) protocol realm: (NSString *) realm</i> on page 2313	Returns host credentials from the keychain.
+ (NSURLCredential *) <i>savedCredentialsForProxy: (NSString *) host port: (int) port protocol: (NSString *) protocol realm: (NSString *) realm</i> on page 2313	Returns proxy credentials from the keychain.
- (void) <i>sendE2ETraceXML: (NSURL *) toBaseURL</i> on page 2313	Posts the SAP E2E Trace XML to the given url.
- (void) <i>setClientCertificateIdentity: (SecIdentityRef) anIdentity</i> on page 2314	Sets the identity reference (X.509 certificate + private key) for this request; used for secure connections.
+ (void) <i>setDefaultCache: (id<SDMCacheDelegate >) cache</i> on page 2314	Configures a default download cache which applies for all requests.
- (void) <i>setEtag: (NSString *) etag withMatchType: (EtagMatchType) matchType</i> on page 2314	Add If-Match or If-None-Match or If-Range header*.
+ (void) <i>setMaxBandwidthPerSecond: (unsigned long) bytes</i> on page 2314	Sets the maximum number of bytes ALL requests can send / receive in a second.
+ (void) <i>setMaxConcurrentHTTPRequestCount: (const unsigned char) cnt</i> on page 2314	Sets the maximum number of SDMHTTPRequest threads which can run at once.
+ (void) <i>setProtectionEnabled: (BOOL) flag_in</i> on page 2315	Controls whether the download cache should store files using protection.

Method	Description
+ (void) <i>setShouldThrottleBandwidthForWWAN: (BOOL) throttle</i> on page 2315	SDMHTTPRequest can automatically turn throttling on and off as the connection type changes between WWAN and WiFi Set to YES to automatically turn on throttling when WWAN is connected, and automatically turn it off when it isn't.
+ (void) <i>setShouldUpdateNetworkActivityIndicator: (BOOL) shouldUpdate</i> on page 2315	Controls whether the request should take over updating the network activity indicator.
+ (NSOperationQueue *) <i>sharedQueue</i> on page 2315	Returns the shared queue.
+ (void) <i>showNetworkActivityIndicator</i> on page 2315	Shows the network activity spinner.
- (void) <i>startAsynchronous</i> on page 2316	Runs request in the background The client should register callback selector in order to get notified about various events (failure, completion, etc.) Usage <code>id<SDMRequesting> m_Request = [SDMRequestBuilder requestWithURL:url]; [m_Request setDelegate:self]; [m_Request setDidFinishSelector:(serviceDocFetchComplete:)]; [m_Request setDidFailSelector:(serviceDocFetchFailed:)]; [m_Request startAsynchronous];</code>
- (void) <i>startSynchronous</i> on page 2316	Runs a request synchronously, and returns control when the request completes or fails Usage <code>id<SDMRequesting> m_Request = [SDMRequestBuilder requestWithURL:url]; ...</code>
+ (void) <i>throttleBandwidthForWWANUsingLimit: (unsigned long) limit</i> on page 2316	Turns on throttling automatically when WWAN is connected using a custom limit, and turns it off automatically when it isn't.
- (void) <i>updateDownloadProgress</i> on page 2316	Updates download progress (notifies the queue and/or downloadProgressDelegate of this request)
+ (void) <i>updateProgressIndicator: (id *) indicator withProgress: (unsigned long long) progress ofTotal: (unsigned long long) total</i> on page 2316	Helper method for interacting with progress indicators to abstract the details of different APIs (NSProgressIndicator and UIProgressView)
- (void) <i>updateProgressIndicators</i> on page 2317	Updates the progress delegates.

Method	Description
- (void) <i>updateUploadProgress</i> on page 2317	Updates upload progress (notifies the queue and/or uploadProgressDelegate of this request)

addBasicAuthenticationHeaderWithUsername:andPassword: method

Constructs a basic authentication header from the username and password supplied, and adds it to the request headers Used when shouldPresentCredentialsBeforeChallenge is YES.

Syntax

```
- (void) addBasicAuthenticationHeaderWithUsername :
(NSString *) theUsername andPassword : (NSString *) thePassword
```

addRequestHeader:value: method

Adds a custom header to the request.

Syntax

```
- (void) addRequestHeader : (NSString *) header value :
(NSString *) value
```

appendPostData: method

Adds data to the post body.

Syntax

```
- (void) appendPostData : (NSData *) data
```

Remarks

Will append to postBody when shouldStreamPostDataFromDisk is false, or write to postBodyWriteStream when true Adds data to the post body. Will append to postBody when shouldStreamPostDataFromDisk is false, or write to postBodyWriteStream when true
Usage

```
id<SDMRequesting> m_Request = [SDMRequestBuilder
requestWithURL:url];
NSData* postBody = <data>;
[m_Request appendPostData:data];
...
```

appendPostDataFromFile: method

Adds data to the post body from a file.

Syntax

```
- (void) appendPostDataFromFile : (NSString *) file
```

Remarks

Will append to `postBody` when `shouldStreamPostDataFromDisk` is false, or write to `postBodyWriteStream` when true

*applyAuthorizationHeader method**Syntax*

```
- (void) applyAuthorizationHeader
```

applyCookieHeader method

Called during `buildRequestHeaders` and after a redirect to create a cookie header from request cookies and the global store.

Syntax

```
- (void) applyCookieHeader
```

Remarks

Usage

```
id<SDMRequesting> m_Request = [SDMRequestBuilder
requestWithURL:url];
[m_Request applyCookieHeader];
...
```

averageBandwidthUsedPerSecond method

Returns a rough average (for the last 5 seconds) of how much bandwidth is being used, in bytes.

Syntax

```
+ (unsigned long) averageBandwidthUsedPerSecond
```

base64forData: method

Base64 encodes the provided `NSData*`.

Syntax

```
+ (NSString *) base64forData : (NSData *) theData
```

buildPostBody method

Creates the post body.

Syntax

```
- (void) buildPostBody
```

buildRequestHeaders method

Populates the request headers dictionary.

Syntax

```
- (void) buildRequestHeaders
```

Remarks

Called before a request is started, or by a HEAD request that needs to borrow them

cancelAuthentication method

Should be called by delegates when they wish to cancel authentication and stop.

Syntax

```
- (void) cancelAuthentication
```

clearSession method

Syntax

```
+ (void) clearSession
```

dataWritingOptions method

Returns a mask which determines whether the data should be stored in encrypted form.

Syntax

```
+ (const NSDataWritingOptions) dataWritingOptions
```

Remarks

Data will be stored in encrypted form by default

dateFromRFC1123String: method

Returns a date from a string in RFC1123 format.

Syntax

```
+ (NSDate *) dateFromRFC1123String : (NSString *) string
```

decodeBase64: method

Decodes a base64 encoded string.

Syntax

```
+ (NSString *) decodeBase64 : (NSString *) string_in
```

defaultCache method

Returns the default download cache or nil if none set at class level.

Syntax

```
+ (id<SDMCacheDelegate >) defaultCache
```

enableTracing: method

Switches traceability status, the default is NO If tracing is enabled, "SAP-PASSPORT" and "X-CorrelationID" headers are set and filled with values to enable SAP Passport functionality data is gathered to compose the Business Transaction XML, which can be uploaded via SUPE2ETraceController sendXML API.

Syntax

```
- (void) enableTracing : (BOOL) value_in
```

enableXCSRF: method

Enable XSRF support for the session of the application.

Syntax

```
+ (void) enableXCSRF : (BOOL) enable
```

Remarks

Need to be set again in case of application restart Usage [SDMRequestBuilder enableXCSRF:YES]; id<SDMRequesting> m_Request = [SDMRequestBuilder requestWithURL:url]; ...

failWithError: method

Called when a request fails, and lets the delegate know via didFailSelector.

Syntax

```
- (void) failWithError : (NSError *) theError
```

fileProtectionAttributes method

Returns a attributes dictionary used for encrypted file storage or nil is file protection has been explicitly disabled.

Syntax

```
+ (NSDictionary *) fileProtectionAttributes
```

getMaxConcurrentHTTPRequestCount method

Returns the maximum number of SDMHTTPRequest threads which can be executed in parallel.

Syntax

```
+ (NSInteger) getMaxConcurrentHTTPRequestCount
```

handleNetworkEvent: method

Handles network events as they occur.

Syntax

```
- (void) handleNetworkEvent : (CFStreamEventType) type
```

Remarks

Called from ReadStreamClientCallBack when one of the events requested in NETWORK_EVENTS occurs

HEADRequest method

Used by NetworkQueue to create a HEAD request appropriate for this request with the same headers (though you can use it yourself)

Syntax

```
- (id<SDMRequesting >) HEADRequest
```

hideNetworkActivityIndicator method

Hides the network activity spinner.

Syntax

```
+ (void) hideNetworkActivityIndicator
```

incrementBandwidthUsedInLastSecond: method

Used internally to record bandwidth use, and by InputStreams when uploading. It's probably best if you don't mess with this.

Syntax

```
+ (void) incrementBandwidthUsedInLastSecond : (unsigned long) bytes
```

incrementDownloadSizeBy: method

Called when we get a content-length header and shouldResetDownloadProgress is true.

Syntax

```
- (void) incrementDownloadSizeBy : (long long) length
```

incrementUploadSizeBy: method

Called when a request starts and shouldResetUploadProgress is true Also called (with a negative length) to remove the size of the underlying buffer used for uploading.

Syntax

```
- (void) incrementUploadSizeBy : (long long) length
```

initWithURL: method

Should be an HTTP or HTTPS url, may include username and password if appropriate.

Syntax

```
- (id) initWithURL : (NSURL *) newURL
```

isBandwidthThrottled method

Returns YES is bandwidth throttling is currently in use.

Syntax

```
+ (BOOL) isBandwidthThrottled
```

isNetworkInUse method

Indicates whether there are running requests.

Syntax

```
+ (BOOL) isNetworkInUse
```

Returns

NO, if no requests are currently executing

isNetworkReachableViaWWAN method

Returns YES when an iPhone OS device is connected via WWAN, false when connected via WIFI or not connected.

Syntax

```
+ (BOOL) isNetworkReachableViaWWAN
```

isResponseCompressed method

Returns true if the response was gzip compressed Usage id<SDMRequesting> m_Request = [SDMRequestBuilder requestWithURL:url]; ...

Syntax

```
- (BOOL) isResponseCompressed
```

Remarks

[m_Request startSynchronous]; If([m_Request isResponseCompressed]) ...// Further operations

isTracingEnabled method

Returns tracing status (default is NO)

Syntax

```
- (BOOL) isTracingEnabled
```

maxBandwidthPerSecond method

The maximum number of bytes ALL requests can send / receive in a second This is a rough figure.

Syntax

```
+ (unsigned long) maxBandwidthPerSecond
```

Remarks

The actual amount used will be slightly more, this does not include HTTP headers

maxUploadReadLength method

Returns the maximum amount of data we can read as part of the current measurement period, and sleeps this thread if our allowance is used up.

Syntax

```
+ (unsigned long) maxUploadReadLength
```

contentTypeForFileAtPath: method

Syntax

```
+ (NSString *) contentTypeForFileAtPath : (NSString *) path
```

performSelector:onTarget:withObject:amount: method

Helper method used for performing invocations on the main thread (used for progress)

Syntax

```
+ (void) performSelector : (SEL) selector onTarget : (id *) target  
withObject : (id) object amount : (void *) amount
```

performThrottling method

Perform bandwidth throttling.

Syntax

```
- (void) performThrottling
```

removeCredentialsForHost:port:protocol:realm: method

Deletes host credentials from the keychain.

Syntax

```
+ (void) removeCredentialsForHost : (NSString *) host port : (int) port protocol : (NSString *) protocol realm : (NSString *) realm
```

removeCredentialsForProxy:port:realm: method

Deletes proxy credentials from the keychain.

Syntax

```
+ (void) removeCredentialsForProxy : (NSString *) host port : (int) port realm : (NSString *) realm
```

removeUploadProgressSoFar method

Called when authorization is needed, as we only find out we don't have permission to something when the upload is complete.

Syntax

```
- (void) removeUploadProgressSoFar
```

requestWithURL: method

Convenience constructor with url.

Syntax

```
+ (id) requestWithURL : (NSURL *) newURL
```

requestWithURL:usingCache: method

Convenience constructor with url and cache.

Syntax

```
+ (id) requestWithURL : (NSURL *) newURL usingCache : (id<SDMCacheDelegate >) cache
```

Remarks

ODPRequest will not have a download cache

requestWithURL:usingCache:andCachePolicy: method

Convenience constructor with url, cache and cache policy.

Syntax

```
+ (id) requestWithURL : (NSURL *) newURL usingCache : (id<SDMCacheDelegate >) cache andCachePolicy : (CachePolicy) policy
```

Remarks

ODPRequest will not have a download cache

responseData method

Response data, automatically uncompressed where appropriate.

Syntax

```
- (NSData *) responseData
```

responseString method

Returns the contents of the result as an NSString (not appropriate for binary data - used responseData instead)

Syntax

```
- (NSString *) responseString
```

retryUsingSuppliedCredentials method

Wakes up (unlocks) the request thread so it can resume the request.

Syntax

```
- (void) retryUsingSuppliedCredentials
```

Remarks

Should be called by delegates when they have populated the authentication information after an authentication challenge

saveCredentials:forHost:port:protocol:realm: method

Saves host credentials to the keychain.

Syntax

```
+ (void) saveCredentials : (NSURLCredential *) credentials  
forHost : (NSString *) host port : (int) port protocol :  
(NSString *) protocol realm : (NSString *) realm
```

saveCredentials:forProxy:port:realm: method

Saves proxy credentials to the keychain.

Syntax

```
+ (void) saveCredentials : (NSURLCredential *) credentials
forProxy : (NSString *) host port : (int) port realm : (NSString
*) realm
```

saveCredentialsToKeychain: method

Saves credentials for this request to the keychain.

Syntax

```
- (void) saveCredentialsToKeychain : (NSDictionary *)
newCredentials
```

savedCredentialsForHost:port:protocol:realm: method

Returns host credentials from the keychain.

Syntax

```
+ (NSURLCredential *) savedCredentialsForHost : (NSString *)
host port : (int) port protocol : (NSString *) protocol realm : (
NSString *) realm
```

savedCredentialsForProxy:port:protocol:realm: method

Returns proxy credentials from the keychain.

Syntax

```
+ (NSURLCredential *) savedCredentialsForProxy : (NSString
*) host port : (int) port protocol : (NSString *) protocol realm : (
NSString *) realm
```

sendE2ETraceXML: method

Posts the SAP E2E Trace XML to the given url.

Syntax

```
- (void) sendE2ETraceXML : (NSURL *) toBaseURL
```

setClientCertificateIdentity: method

Sets the identity reference (X.509 certificate + private key) for this request; used for secure connections.

Syntax

```
- (void) setClientCertificateIdentity : (SecIdentityRef) anIdentity
```

setDefaultCache: method

Configures a default download cache which applies for all requests.

Syntax

```
+ (void) setDefaultCache : (id< SDMCacheDelegate >) cache
```

setEtag:withMatchType: method

Add If-Match or If-None-Match or If-Range header*.

Syntax

```
- (void) setEtag : (NSString *) etag withMatchType :  
( EtagMatchType ) matchType
```

Remarks

Usage

```
id<SDMRequesting> m_Request = [SDMRequestBuilder  
requestWithURL:url];  
[m_Request setEtag:"value" withMatchType:EtagIfMatch];  
...
```

setMaxBandwidthPerSecond: method

Sets the maximum number of bytes ALL requests can send / receive in a second.

Syntax

```
+ (void) setMaxBandwidthPerSecond : (unsigned long) bytes
```

setMaxConcurrentHTTPRequestCount: method

Sets the maximum number of SDMHTTPRequest threads which can run at once.

Syntax

```
+ (void) setMaxConcurrentHTTPRequestCount : (const unsigned  
char) cnt
```

Exceptions

- **SDMConnectivityException class** – if max allowed parallel thread is exceeded

setProtectionEnabled: method

Controls whether the download cache should store files using protection.

Syntax

```
+ (void) setProtectionEnabled : (BOOL) flag_in
```

Remarks

Enabled by default, applies to all instances; only available for builds targeting iOS 4.0 or above

setShouldThrottleBandwidthForWWAN: method

SDMHTTPRequest can automatically turn throttling on and off as the connection type changes between WWAN and WiFi Set to YES to automatically turn on throttling when WWAN is connected, and automatically turn it off when it isn't.

Syntax

```
+ (void) setShouldThrottleBandwidthForWWAN : (BOOL) throttle
```

setShouldUpdateNetworkActivityIndicator: method

Controls whether the request should take over updating the network activity indicator.

Syntax

```
+ (void) setShouldUpdateNetworkActivityIndicator : (BOOL) shouldUpdate
```

Remarks

enabled by default

sharedQueue method

Returns the shared queue.

Syntax

```
+ (NSOperationQueue *) sharedQueue
```

showNetworkActivityIndicator method

Shows the network activity spinner.

Syntax

```
+ (void) showNetworkActivityIndicator
```

startAsynchronous method

Runs request in the background The client should register callback selector in order to get notified about various events (failure, completion, etc.) Usage `id<SDMRequesting> m_Request = [SDMRequestBuilder requestWithURL:url]; [m_Request setDelegate:self]; [m_Request setDidFinishSelector:(serviceDocFetchComplete:)]; [m_Request setDidFailSelector:(serviceDocFetchFailed:)]; [m_Request startAsynchronous];`

Syntax

```
- (void) startAsynchronous
```

startSynchronous method

Runs a request synchronously, and returns control when the request completes or fails Usage `id<SDMRequesting> m_Request = [SDMRequestBuilder requestWithURL:url]; ...`

Syntax

```
- (void) startSynchronous
```

Remarks

```
[m_Request startSynchronous];
```

throttleBandwidthForWWANUsingLimit: method

Turns on throttling automatically when WWAN is connected using a custom limit, and turns it off automatically when it isn't.

Syntax

```
+ (void) throttleBandwidthForWWANUsingLimit : (unsigned long) limit
```

updateDownloadProgress method

Updates download progress (notifies the queue and/or downloadProgressDelegate of this request)

Syntax

```
- (void) updateDownloadProgress
```

updateProgressIndicator:withProgress:ofTotal: method

Helper method for interacting with progress indicators to abstract the details of different APIs (NSProgressIndicator and UIProgressView)

Syntax

```
+ (void) updateProgressIndicator : (id *) indicator withProgress : (unsigned long long) progress ofTotal : (unsigned long long) total
```

updateProgressIndicators method

Updates the progress delegates.

Syntax

```
- (void) updateProgressIndicators
```

Remarks

Used by SDMNetworkQueue, clients should not invoke them directly

updateUploadProgress method

Updates upload progress (notifies the queue and/or uploadProgressDelegate of this request)

Syntax

```
- (void) updateUploadProgress
```

SDMSubscriptionInfo class

Deprecated.

Syntax

```
@interface SDMSubscriptionInfo : NSObject
```

Members

All members of SDMSubscriptionInfo, including inherited members. **Methods**

Method	Description
- (id) initWithCollection: (const SDMODataCollection *const) newCollection on page 2317	subscribe to a collection
- (id) initWithCollection: (const SDMODataCollection *const) newCollection andEntry: (const SDMODataEntry *const) newEntry on page 2318	subscribe to a collection's entry

initWithCollection: method

subscribe to a collection

Syntax

```
- (id) initWithCollection : (const SDMODataCollection *const) newCollection
```

initWithCollection:andEntry: method

subscribe to a collection's entry

Syntax

```
- (id) initWithCollection : (const SDMODataCollection *const) newCollection andEntry : (const SDMODataEntry *const) newEntry
```

SDMSubscriptionXML class

Deprecated. Contains the xml representation of a subscription info, the http method to be used and the headers that should be added to the http request when subscribing.

Syntax

```
@interface SDMSubscriptionXML : NSObject
```

Members

All members of SDMSubscriptionXML, including inherited members. **Methods**

Method	Description
- (id) initWithCollection:andEntry:newEntry	

initWithCollection:andEntry:newEntry method

Syntax

```
- (id) initWithCollection:andEntry:newEntry
```

Developing with MAF Logon

MAF logon components consist of MAF Logon UI and MAF Logon Manager and support user onboarding.

MAF logon includes:

- User-initiated registration requests to a specified security infrastructure
- Locking and unlocking the secure store to protect sensitive information
- Changing secure store and back-end passwords to enhance security in an enterprise environment
- Various customization options

MAF Logon UI presents logon screens on the device, providing easy integration for applications that use default logon UI behavior. While MAF Logon UI constructs a dynamic UI from context elements, MAF Logon Manager executes operations and constructs UI contexts to be presented by MAF Logon UI. Thus, MAF Logon Manager handles all UI-related configurations.

Architectural Overview

MAFLogonUING provides an out-of-the-box logon user interface that uses the default implementation of MAFLogonUIViewManager. This class handles navigation between various logon screens using the MAFLogonUIContextViewManager, which builds dynamic screen content from MAFLogonUIContext objects.

MAFLogonUIContext objects describe general screen data, such as header, footer, groups, fields, and action items. The information about the screen is delivered in an array of objects. MAFLogonMutableArrayHelper handles arrays without a type as typed objects. You can treat this helper class as an NSMutableArray object.

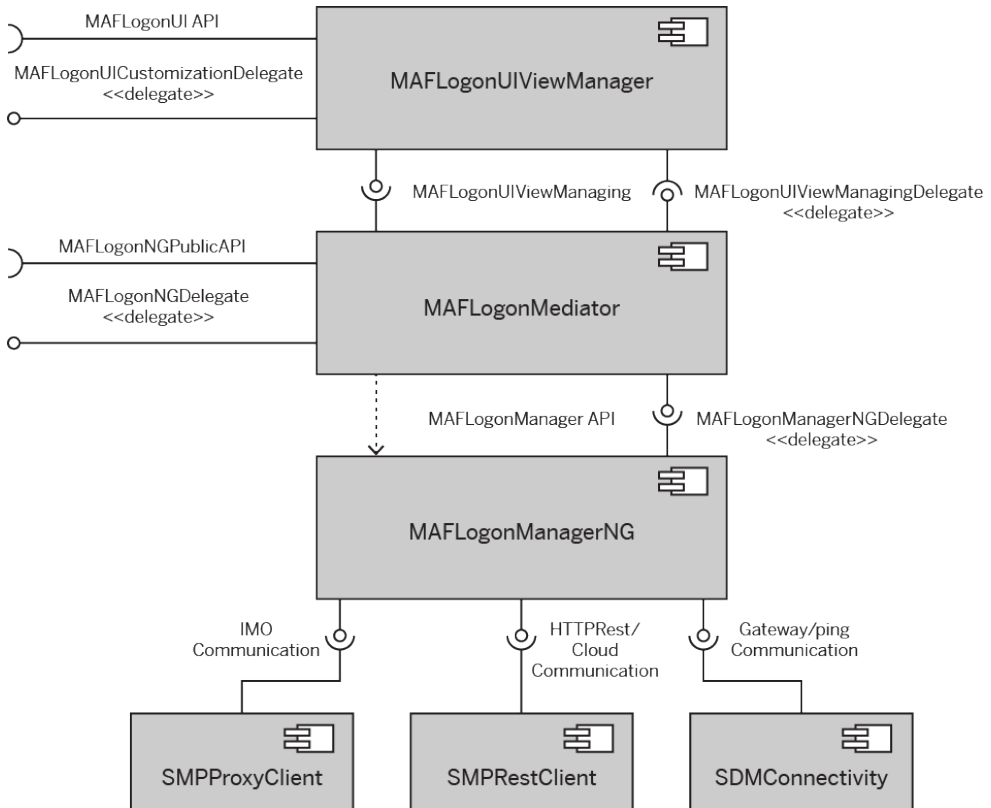

MAFLogonMediator creates the content of this array. The logon manager provisions the logon UI to present all the necessary information to execute the next step of a selected process. The logon process can receive challenges, for example, an authentication challenge from the server. In such cases, the MAFLogonMediator may need additional information from the application. To get it, the MAFLogonMediator issues a new UIContext object and passes it to the logon UI. The logon UI can then present it to the device end user, who must provide the

missing information. The input provided by an end user is handled in other context objects, such as the MAFLogonOperationContext, and MAFLogonChallengeContext.

MAF Logon Example

Create a new xcode project. If you already have an existing project, check if it is configured correctly.

MAF Logon is distributed in separate libraries, resource bundles and header files:

- **Libraires:**
 - libMAFLogger.a: logging helper classes
 - libMAFLogonManagerNG.a: Logon Core components implementing registration logic
 - libMAFUIHelper.a: utility UI components
 - libMAFZipHelper.a: zip utilities
 - libMAFLogonUING.a: Logon integration API with default Logon UI.
 - libMAFUIComponents.a: Skinnable controls library
- **Bundles:**
 - MAFLogonManagerNG.bundle: configuration of Logon Core functionalities and localization
 - MAFLogonUING: default Logon UI configuration
 - MAFUIComponents.bundle: skinning configuration and default resources
- Various header folders.

Create iOS Starter Application

1. Apple Xcode 4.6 or later and click **File > New > Project**. The Choose a template for your new project view appears.
2. Select the Single View Application template, and click **Next**.
3. Specify the project details and click **Next**.

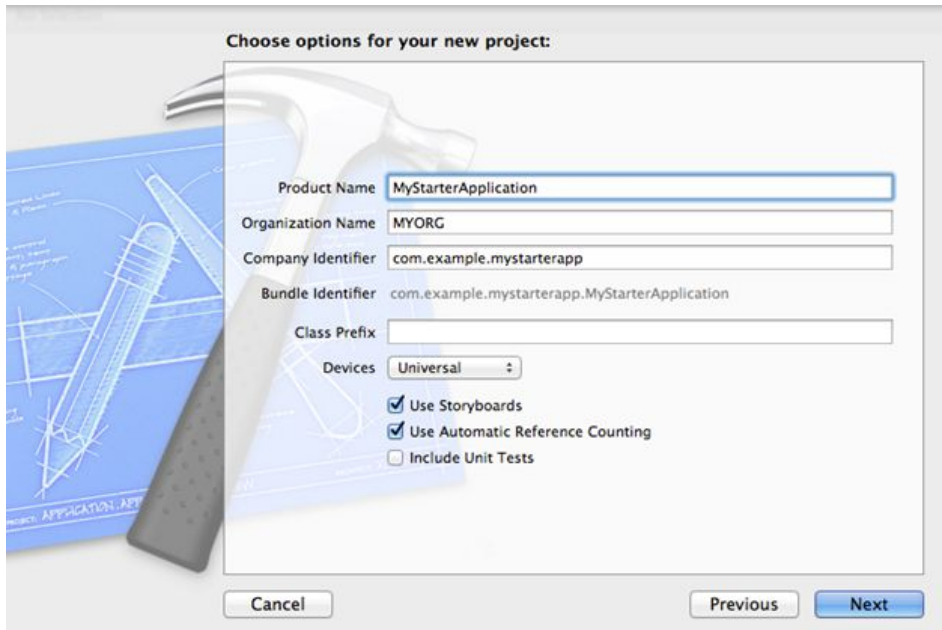

4. Specify where to save the starter application, then click **Create**.

Xcode opens your empty, view based application project.

Adding MAF Libraries to the iOS Starter Application

Add MAF libraries to your view based application project.

MAF contains statically linked libraries accompanied by resource bundles. The libraries are located in the installation a folder created by the SAP Mobile Platform SDK installer.

to add MAF libraries to your project:

1. Locate MAF libraries on your disk. During the installation of SAP Mobile Platform SDK, the installer created a folder on your hard drive:

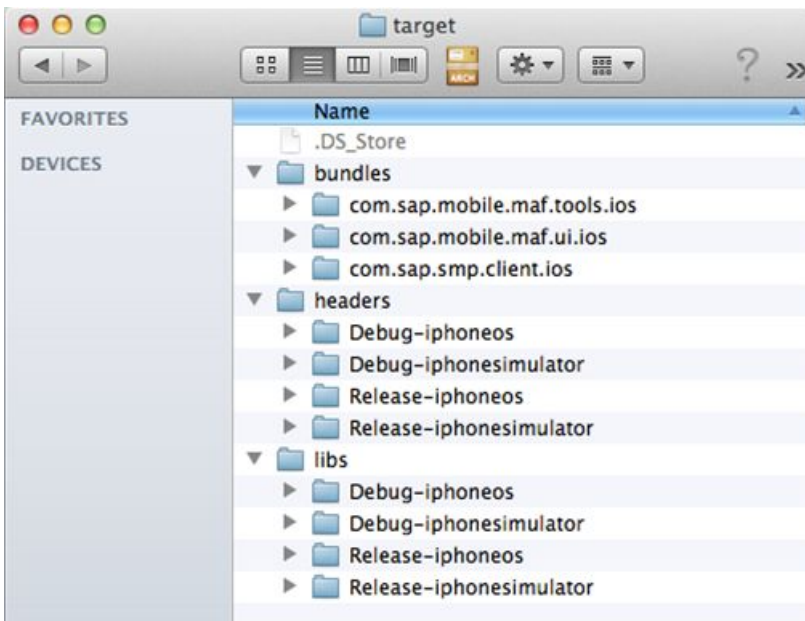

2. Add all libraries from the libs folder to you Xcode project. There are four distinct versions of the libraries, because they are built for two platforms (iphonios and iphonesimulator) and both for debug and release. Add only one set of these libraries, and Xcode searches for the correct version for your current build setup. Add the Debug-iphonios version. Copy all of the client side SAP Mobile Platform libraries into the dependencies folder in the root of your project. To add the libraries, drag and drop them into your Xcode windows Project Navigator view, which results in a similar structure:

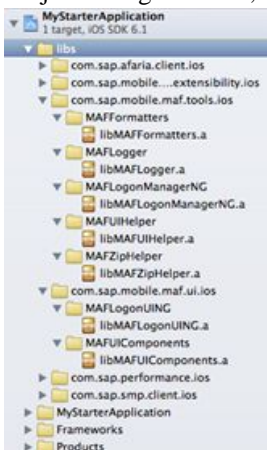

3. Repeat steps 1 and 2 to add all necessary dependencies for SAP Mobile Platform iOS libraries HTTP REST setup:
 - libAfariaSSL.a

- libConnectivity.a
 - libCoreServices.a
 - libDatavault.a
 - libPerformanceLib.a
 - libRequest.a
 - libE2ETrace.a
 - libParser.a
 - libLogger.a
 - libCache.a
 - libSqlcipher.a
 - libClientHubSLL.a
4. Adjust the library and header search paths to point to the folder where your libraries and headers are located. In this example, all libraries are copied to a folder called `dependencies/libs` and all headers to a folder called `dependencies/headers`. The dependency folder is located in your Xcode project dir. In the `headers` and `libs` subfolders, maintain the “`$(BUILD_STYLE)-$(PLATFORM_NAME)/`” structure, and copy corresponding libraries, and headers to the appropriate folder. To adjust the search paths of your Xcode project, select your project in the Project Navigator view, then select the build settings tab in the main area of Xcode. Make sure that you have all settings selected and not filtered to only basic settings. Use the search field and enter “Search Paths”.
 5. Specify this string as the header search path:
`“$(PROJECT_DIR)/dependencies/headers/$(BUILD_STYLE)-$(PLATFORM_NAME)/**”`
 6. Specify this string as the library search path:
`“$(PROJECT_DIR)/dependencies/libs/$(BUILD_STYLE)-$(PLATFORM_NAME)/**”`
 7. Set other linker flags to “`-all_load -ObjC`”. You can locate it in the build settings of your project, similarly to the search paths.
 8. To build your project, add these ObjC frameworks:
 - `MessageUI.framework`
 - `SystemConfiguration.framework`
 - `Security.framework`
 - `QuartzCore.framework`
 - `MobileCoreServices.framework`
 - `Libz.dylib`
 - `Libstdc++.dylib`
 - `CFNetwork.framework`
 - `UIKit.framework`
 - `Foundation.framework`

Native OData App Development

- CoreGraphics.framework

Your starter application is ready for using it.

Project Setup

Set up your project.

Creating iOS Starter Application

Create a new Xcode project. If you have already created a project, verify that it is configured correctly.

1. Start Xcode and select **File > New > Project**. The Choose a template for your new project view appears.
2. Select **Single View Application**, and click **Next**.
3. Specify the project details, and click **Next**.

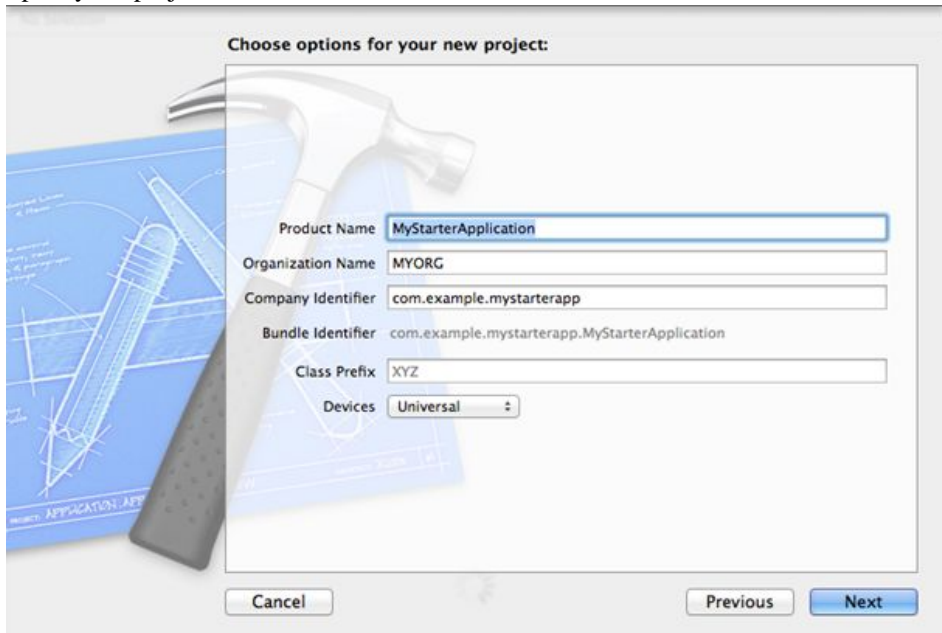

4. Specify where to save the application, then click **Create**.

Xcode opens your new project.

Prepare the Project Structure and Copy Dependencies to Your Project

Add MAF libraries to the empty project. MAF includes statically linked libraries with resource bundles. Prepare a folder structure for the dependencies.

1. Locate MAF libraries in the SAP Mobile Platform SDK installation a folder, in the NativeSDK/MAFReuse/iOS and NativeSDK/ODataFramework subfolders.
2. In the root of your Xcode project, create these folders and subfolders:
 - dependencies/libraries
 - dependencies/includes
 - dependencies/bundles
3. Copy the libMAFUIComponents.a library from NativeSDK/MAFReuse/iOS/libraries/Debug-universal to dependencies/libraries/Debug-universal.
4. Copy the libMAFUIComponents.a library from NativeSDK/MAFReuse/iOS/libraries/Release-universal to dependencies/libraries/Release-universal.
5. Copy the MAFUIComponents folder from NativeSDK/MAFReuse/iOS/includes/public/ to dependencies/includes.
6. Copy the MAFUIComponents.bundle from NativeSDK/MAFReuse/iOS/includes/bundles to dependencies/bundles.
7. Copy these libraries from NativeSDK/ODataFramework/iOS/libraries/Debug-universal to dependencies/libraries/Debug-universal:
 - libMAFLogger.a
 - libMAFLogonManagerNG.a
 - libMAFLogonUING.a
 - libMAFUIHelper.a
 - libAfarriaSLL.a
 - libConnectivity.a
 - libCoreServices.a
 - libDatavault.a
 - libPerformanceLib.a
 - libRequest.a
 - libE2ETrace.a
 - libParser.a
 - libLogger.a
 - libCache.a
 - libClientHubSLL.a
 - libsqlcipher.a

8. Copy these libraries from `NativeSDK/ODataFramework/iOS/libraries/Release-universal` to `dependencies/libraries/Release-universal`:
 - `libMAFLogger.a`
 - `libMAFLogonManagerNG.a`
 - `libMAFLogonUING.a`
 - `libMAFUIHelper.a`
 - `libAfariaSSL.a`
 - `libConnectivity.a`
 - `libCoreServices.a`
 - `libDatavault.a`
 - `libPerformanceLib.a`
 - `libRequest.a`
 - `libE2ETrace.a`
 - `libParser.a`
 - `libLogger.a`
 - `libCache.a`
 - `libClientHubSSL.a`
 - `libsqlcipher.a`
9. Copy these folders from `NativeSDK/ODataFramework/iOS/includes/public/` to `dependencies/includes`:
 - `MAFLogonManagerNG`
 - `MAFLogonUING`
 - `MAFLogger Request`
10. Copy these bundles from `NativeSDK/ODataFramework/iOS/includes/bundles` to `dependencies/bundles`:
 - `MAFLogonManagerNG.bundle`
 - `MAFLogonUING.bundle`
 - `MAFLogger.bundle`

Configure Your Xcode Project

Add the copied dependencies to your Xcode project, and change project settings.

1. With your Xcode project open, drag and drop all the files from `dependencies/libraries` and `dependencies/bundles` to the Xcode Project Navigator view.
2. Select the root node of your project in Project Navigator view. You should see the General project settings in the main area of your Xcode window.
3. Select **main target** from the Targets view.
4. Select **Build Settings** tab and select **All** from the header of the Build Settings page.
5. In the search field, enter `search paths`.

6. Add this string as the Header search path: `$(PROJECT_DIR)/dependencies/includes/`. Make sure the path is marked as recursive.
7. Add this string as the Library search path: `$(PROJECT_DIR)/dependencies/libraries/$(BUILD_STYLE)-universal`. Make sure the path is marked as recursive.
8. Clear the search field on the Build Settings page and enter other linker flags.
9. Set other linker flags to `-all_load` and `-ObjC`.
10. On the Build Settings page, clear the search field and enter `ios deployment target`.
11. Set the iOS deployment target to iOS 6.0.

Build Configuration

To build your project, add ObjC frameworks to your Xcode project.

- `CFNetwork.framework`
- `CoreData.framework`
- `MessageUI.framework`
- `Security.framework`
- `QuartzCore.framework`
- `Libstdc++.dylib`
- `libz.dylib`
- `MobileCoreServices.framework`
- `SystemConfiguration.framework`
- `UIKit.framework`
- `Foundation.framework`
- `CoreGraphics.framework`

Your application is now ready for use.

Create Your Logon Handler

Create a central class for logon-related work, so your code remains clean.

This example is a simple interface of the logon handler:

```
#import <Foundation/Foundation.h>
#import "MAFLogonNGPublicAPI.h"
#import "MAFLogonManagerNG.h"
#import "MAFLogonUIViewModel.h"
#import "MAFLogonNGDelegate.h"

@interface MyLogonHandler : NSObject <MAFLogonNGDelegate>

@property (strong, nonatomic) MAFLogonUIViewModel
*logonUIViewModel;
@property (strong, nonatomic) NSObject<MAFLogonNGPublicAPI>
*logonManager;
```

```
@end
```

This class implements `MAFLogonNGDelegate` and exposes an instance of `MAFLogonUIViewManager`.

This is an example implementation (`MyLogonHandler.m`) of the logon handler:

```
#import "MyLogonHandler.h"

@implementation MyLogonHandler

-(id) init{
    self = [super init];
    if(self){
        self.logonUIViewManager = [[[MAFLogonUIViewManager alloc]
init] autorelease];
        // save reference to LogonManager for code readability
        self.logonManager = self.logonUIViewManager.logonManager;
#warning You must set your own application id. The application id can
be specified in the info.plist file.
        // set up the logon delegate
        [self.logonManager setLogonDelegate:self];
    }
    return self;
}

@end
```

In the `info.plist` file of your xcode project, add these lines:

```
<?xml version="1.0" encoding="UTF-8"?>
<!DOCTYPE plist PUBLIC "-//Apple//DTD PLIST 1.0//EN" "http://
www.apple.com/DTDs/PropertyList-1.0.dtd">
<plist version="1.0">
<dict>
    <key>keyMAFLogonApplicationId</key>
    <string>com.example.ios.app</string>
</dict>
</plist>
```

You must implement all `MAFLogonNGDelegate` methods in `MyLogonHandler`:

```
#pragma mark - MAFLogonNGDelegate implementation

-(void) logonFinishedWithError:(NSError*)anError {
    NSLog(@"logonFinishedWithError:%@", anError);
}

-(void) lockSecureStoreFinishedWithError:(NSError*)anError {
    NSLog(@"lockSecureStoreFinishedWithError:%@", anError);
}

-(void) updateApplicationSettingsFinishedWithError:
(NSError*)anError
{ NSLog(@"updateApplicationSettingsFinishedWithError:%@", anError);
}

-(void) uploadTraceFinishedWithError:(NSError *)anError {
    NSLog(@"uploadTraceFinishedWithError:%@", anError);
}
```

```

}
-(void) changeBackendPasswordFinishedWithError:(NSError*)anError {
    NSLog(@"Password change with error:%@", anError);
}
-(void) deleteUserFinishedWithError:(NSError*)anError {
    NSLog(@"deleteUserFinishedWithError:%@", anError);
}
-(void) changeSecureStorePasswordFinishedWithError:
(NSError*)anError {
    NSLog(@"changeSecureStorePasswordFinishedWithError:%@",
anError);
}
-(void) registrationInfoFinishedWithError:(NSError*)anError {
    NSLog(@"registrationInfoFinishedWithError:%@", anError);
}
-(void) startDemoMode {
    NSLog(@"startDemoMode");
}
}

```

Integrate Logon Handler in Your App

After implementing your logon handler, use a property to hold a reference to it in your AppDelegate singleton

```

#import <UIKit/UIKit.h>
#import "MyLogonHandler.h"
#import "MAFUIStyleParser.h"

@interface AppDelegate : UIResponder <UIApplicationDelegate>

@property (strong, nonatomic) UIWindow *window;
@property (strong, nonatomic) MyLogonHandler *logonHandler;

@end

```

For example, you can implement the AppDelegate.m file using code similar to:

```

#import "AppDelegate.h"
#import "MAFUIStyleParser.h"

@implementation AppDelegate

- (void)dealloc
{
    [_window release];
    [_logonHandler release];
    [super dealloc];
}

- (BOOL)application:(UIApplication *)application
didFinishLaunchingWithOptions:(NSDictionary *)launchOptions
{
    // Load the styles for the customizable controls, should be called
before any MAF* control and MAFLogonUI created
    [MAFUIStyleParser loadSAPDefaultStyle];
    self.logonHandler = [[MyLogonHandler alloc] init];
}

```

```
        return YES;
    }

    - (void)applicationDidBecomeActive:(UIApplication *)application
    {
        // Execute logon operation, which will automatically present
        logon screen if needed.
        [self.logonHandler.logonManager logon];
    }
    ...
@end
```

Present the Logon Screen

To present the MAF Logon UI, adjust your root view controller; however, do not change your root view controller interface.

This example shows how to implement the view controller (ViewController.m). It first gets the logonHandler from the AppDelegate singleton, and then sets the parentViewController property of the MAFLogonUIViewModel class to point to the root view controller (self):

```
#import "ViewController.h"
#import "MyLogonHandler.h"
#import "AppDelegate.h"

@interface ViewController ()
@property (nonatomic, retain) MyLogonHandler *logonHandler;
@end;

@implementation ViewController

- (void)viewDidLoad
{
    [super viewDidLoad];
    AppDelegate* appDelegate = [[UIApplication sharedApplication]
delegate];
    self.logonHandler = appDelegate.logonHandler;
    self.logonHandler.logonUIViewModel.parentViewController =
self;
}

@end
```

The view controller (MainViewController.m) is only responsible for setting the self reference as the parentViewController property of the MAFLogonUIViewModel. The Logon UI is presented using the parentViewController reference.

You can now run the project to see the default MAF logon UI. The Logon UI appears if you call the logon selector on the Logon Manager from the appDelegate when the application becomes active.

Executing Logon Operations

After you initialize `MAFLogonUIViewModel`, present the MAF logon UI screens. The View Manager maintains a reference to the `LogonMediator` (which, in the code examples, may also be called the `logonManager`). To present a particular screen, call the corresponding operation on the `LogonMediator`, which notifies the View Manager of `MAFLogonUING` that the action requires input. The View Manager generates and presents the input screen. The View Manager then calls back the `LogonMediator` in `MAFLogonManagerNG` and executes the next step of the requested operation.

Logon

To present the logon screen, call the `MAFViewManager` `logon` method:

```
// call this method from any place in your application code
- (void)doLogon {
    [logonUIViewModel.logonManager logon];
}
```

This presents the default logon screen.

Enter the input that corresponds to your onboarding scenario. Tap the Log In button to trigger the registration process, which has these possible outcomes :

- The request fails with an error message.
- Registration succeeds and the success delegate is called on `MAFLogonNGDelegate`.
- Registration succeeds and the App Passcode screen is presented.

The `MAFLogonManagerNG` provides a build-time configuration of the structure and content of the MAF logon UI. You can:

- Hide the advanced registration section
- Hide each field individually
- Set a default value for each field individually

Users cannot change the default values of hidden fields, but the onboarding process uses these values.

App Passcode

Upon successful registration, the device user sees the Set Passcode screen. This is the second screen of the logon process, unless the Afaria configuration prohibits the usage of app passcodes, or if the password policy is disabled on SAP Mobile Platform. The password policy is set for the application connection template on the SAP Mobile Platform server by the IT administrator. The confirmation must match the app passcode, and the app passcode must match the password policy. This screen appears only if the password policy is enabled. The `MAFLogonUING` checks the password policy and presents the screen as appropriate.

Delete Registration

Call the `deleteUser` operation to delete all registration information from the device, so the user can start using the application anew.

```
// call this method from any place in your application code
- (void)doDelete {
    [logonUIViewModel.logonManager deleteUser];
}
```

When you call the logon manager's `deleteUser` method, the Delete Registration Confirmation `UIAlertView` is presented.

Lock Secure Store

To close the secure store and present the App Passcode Unlock screen, call `lockSecureStore` from your application:

```
// call this method from any place in your application code
- (void)doLockSecureStore {
    [logonUIViewModel.logonManager lockSecureStore];
}
```

Change App Passcode

To update the secure store passcode, present the Change App Passcode screen:

```
// call this method from any place in your application code
- (void)doChangeAppPasscode {
    [logonUIViewModel.logonManager changeSecureStorePassword];
}
```

Update Back-End Password

When device users change their back-end passwords, MAF Logon Manager must get the new passwords:

```
// call this method from any place in your application code
- (void)doChangeBackendPassword {
    [logonUIViewModel.logonManager changeBackendPassword];
}
```

This method call displays the Update Backend Password screen.

Reviewing Login Data

To review registration information, present the Login Data screen by executing the Login Data operation:

```
// call this method from any place in your application code
- (void)doPresentRegInfo {
    [logonUIViewModel.logonManager registrationInfo];
}
```

This method call displays the Registration Information Screen. This screen displays, in read-only mode, every input for the login screen during registration.

Data Requests

After you complete the registration and initialize the secure store, you can request data from the back end.

Application developers can get information about the registration data with this MAF Logon Integration API call:

```
NSError* localError = nil;
MAFLogonRegistrationData* data = [self.logonManager
registrationDataWithError:&localError];

if (localError) {
    //handle error
} else {
    //access registration data, like:
    self.communicatorId = data.communicatorId;
    self.appEndpoint = data.applicationEndpointURL;
}
```

Create a request object. Set the request object's properties based on the content of MAFLogonRegistrationData:

```
/*
 * returns an Request instance for the url
 */
-(id<Requesting>) requestWithURL:(NSURL *) url withMethodType:
(NSString *)methodType{
    id<Requesting> request = nil;

    //getting the request object from SMP OData client library.
    request = [RequestBuilder requestWithURL:url];

    [request setUsername:self.registrationData.backendUserName];
    [request setPassword:self.registrationData.backendPassword];

    [request setRequestMethod:methodType];
    if([self.registrationData.communicatorId
isEqualToString:idMAFLogonCommunicator_SMPHTTPREST]){
        [request addRequestHeader:@"X-SUP-APPCID"
value:self.registrationData.applicationConnectionId];
        [request addRequestHeader:@"X-SMP-APPCID"
value:self.registrationData.applicationConnectionId];
    }

    return request;
}
```

You must add the X-SUP-APPCID and X-SMP-APPCID headers to the request if the communicatorId property is idMAFLogonCommunicator_SMPHTTPREST, otherwise the the SAP Mobile Platform server rejects the request.

Initialize the URL passed to the above method according to the registration type chosen by MAF Logon. The MAFLogonRegistrationData object contains the applicationEndpointURL property. Use this property as-is to initialize the URL object in all registration types, except the

Direct Gateway. When you log on to a Gateway system directly, MAF uses the Gateway ping URL to verify the connection instead of the Gateway content. If the request to the Gateway ping URL succeeds, the logon succeeds. Therefore, if the communicatorId is idMAFLogonCommunicator_GatewayOnly, the application needs to store the unique Gateway content URL suffix and concatenate it after the applicationEndpointURL property value:

```
NSString* fullEndpoint = self.applicationEndpoint;
    if([self.communicatorId
isEqualToString:idMAFLogonCommunicator_GatewayOnly]){
        NSString* serviceDocumentFormat = @"";
        if([fullEndpoint hasSuffix:@""]){
            serviceDocumentFormat = @"sap/opu/odata/GBHCM/
LEAVEREQUEST/";
        }
        else{
            serviceDocumentFormat = @"/sap/opu/odata/GBHCM/
LEAVEREQUEST/";
        }

        fullEndpoint = [fullEndpoint
stringByAppendingString:serviceDocumentFormat];
        self.applicationEndpoint = fullEndpoint;
    }
```

Mutual Certificate Handling

MAF supports mutual certificate based data requests.

To execute requests with certificates, set an identity into the SAP Mobile Platform RequestManager. You can get the identity from MAF Logon after the registration has been finished:

```
SecIdentityRef identity = nil;
[logonUIViewManager.logonManager getClientIdentity:&identity
error:&localError];
```

Once you received an identity from MAF Logon Manger, set it to each request before starting it:

```
if (identity!=nil) {
    [request setClientCertificateIdentity:identity];
}
```

The request executes and authenticates with the certificate if these prerequisites are met:

- The user creation policy is set to certificate.
- SAP Mobile Platform server side security configuration used during registration is set to support mutual certificate handling.

Handling Delegate Calls

The MAFLogonUING notifies applications about the result of each MAFLogonManagerNG operation it executes. The MAFLogonNGDelegate protocol must be implemented by your application's View Controller.

Use these methods to implement your application logic. This code calls a local method call to present a UIAlertView:

```
#pragma mark - MAFLogonNGDelegate implementation
/**
 * Called when the logon finished either with success or error.
 */
-(void) logonFinishedWithError:(NSError*)anError {
    [self showAlertView:@"Logon" withError:anError];
}
/**
 * Called when the lockSecureStore method call finished either with
 * success or error.
 */
-(void) lockSecureStoreFinishedWithError:(NSError*)anError {
    [self showAlertView:@"DataVault lock" withError:anError];
}
/**
 * Called when the updateApplicationSettings method call finished
 * either with success or error.
 */
-(void) updateApplicationSettingsFinishedWithError:
(NSError*)anError {
    [self showAlertView:@"Update app. settings" withError:anError];
}
/**
 * Called when the changeBackendPassword method call finished either
 * with success or error.
 */
-(void) changeBackendPasswordFinishedWithError:(NSError*)anError {
    [self showAlertView:@"Password change" withError:anError];
}
/**
 * Called when the deleteUser method call finished either with success
 * or error.
 */
-(void) deleteUserFinishedWithError:(NSError*)anError {
    [self showAlertView:@"Delete user" withError:anError];
}
/**
 * Called when the changeSecureStorePassword method call finished
 * either with success or error.
 */
-(void) changeSecureStorePasswordFinishedWithError:
(NSError*)anError {
    [self showAlertView:@"DataVault password change"
withError:anError];
}
/**
```

```
Called when the registrationInfo method call finished either with
success or error.
*/
-(void) registrationInfoFinishedWithError:(NSError*)anError {
    [self showAlertView:@"Display registration info"
withError:anError];
}
```

Error Handling

MAFLogonManagerNG communicates errors using iOS-standard NSError objects. If the passed NSError object is not nil, an error is generated. MAF provides an error-handling method for these; the NSError instance contains the localized error description, the error domain, and the error code.

For a description of the error messages that MAFLogonManagerNG can send, check the API documentation for these header files:

- MAFSecureStoreManagerErrors.h
- MAFLogonManagerNGErrors.h

Customizing the Logon UI

To be able to use the customization options MAF Logon UI provides, implement MAFLogonUICustomizationDelegate in one of your classes.

Use this code to implement it:

```
#import <UIKit/UIKit.h>
#import "MAFLogonNGDelegate.h"
#import "MAFLogonUICustomizationDelegate.h"

@interface MAFLogonNGSampleViewController : UIViewController
<MAFLogonNGDelegate, MAFLogonUICustomizationDelegate>

@end
```

You can decide whether to provide your own UIView subclass for the header and the footer views. This is the most flexible way of customizing the screens. The UIView subclass can contain any layout and elements you wish. To provide a custom UIView, use a code similar to this:

```
- (void) willRenderHeaderFooterFromCustomContext:
(MAFLogonUICustomizationContext*) aCustomContext{

    // the current screen can be determined using
aCustomContext.screenType property

    if ([[UIDevice currentDevice] userInterfaceIdiom] ==
UIUserInterfaceIdiomPhone)) {
        if (UIDeviceOrientationIsLandscape ([[UIApplication
sharedApplication] statusBarOrientation])){
            aCustomContext.headerView = [[[UIImageView alloc]
initWithImage:[UIImage imageNamed:@"iPhone_landscape_header"]]
autorelease] ;
            aCustomContext.footerView = [[[UIImageView alloc]
```

```

initWithImage:[UIImage imageNamed:@"iPhone_landscape_footer"]]
autorelease];
    }
    else{

        aCustomContext.headerView = [[[UIImageView alloc]
initWithImage:[UIImage imageNamed:@"iPhone_portrait_header"]]
autorelease] ;
        aCustomContext.footerView = [[[UIImageView alloc]
initWithImage:[UIImage imageNamed:@"iPhone_portrait_footer"]]
autorelease];
    }
}
else{

    if (UIDeviceOrientationIsLandscape ([[UIApplication
sharedApplication] statusBarOrientation])){

        aCustomContext.headerView = [[[UIImageView alloc]
initWithImage:[UIImage imageNamed:@"iPad_landscape_header"]]
autorelease] ;
        aCustomContext.footerView = [[[UIImageView alloc]
initWithImage:[UIImage imageNamed:@"iPad_landscape_footer"]]
autorelease];
    }
    else{

        aCustomContext.headerView = [[[UIImageView alloc]
initWithImage:[UIImage imageNamed:@"iPad_portrait_header"]]
autorelease] ;
        aCustomContext.footerView = [[[UIImageView alloc]
initWithImage:[UIImage imageNamed:@"iPad_portrait_footer"]]
autorelease];
    }
}
}
}
}

```

MAF provides a more basic customization option with the `willRenderUIFromContext` delegate. Use this delegate to provide localized titles and descriptions for any of the logon UI screens:

```

- (void)willRenderUIFromContext: (MAFLogonUIContext *) aUIContext {
aUIContext.title=[NSString stringWithFormat:@"Custom Title"];
aUIContext.headerTitle=[NSString stringWithFormat:@"Custom Header
Title"];
aUIContext.headerDescription=[NSString stringWithFormat:@"Custom
Header Description"];
aUIContext.footerDescription=[NSString stringWithFormat:@"Custom
Footer Description"];
}

```

You can also check which screen is presented, and perform the customization per screen.

Logon Screen Configuration Options

To change the behavior of MAFLogonManagerNG, adjust the feature and default values configuration files at build time. The plist format configuration files are located in the MAFLogonManagerNG.bundle folder. plist is an XML format that can be adjusted in Xcode or in any text editor.

Feature Configuration

To change the behavior of the component, adjust the MAFLogonManagerOptions.plist file, which is in the MAFLogonManagerNG bundle folder in your project.

Key	Value Type	Description	Default Value
keyMAFUrl-SchemeForAfar- ria	String	Changes the default URL Scheme of the Afaria application.	EMPTY
keyMAFUseAfar- ria	BOOL	Determines whether to use Afaria. NO - the Afaria client application is not called, even if it is present on the iOS device YES - Afaria client application is always called.	YES

You can also declare resources with the MAFLogonUIOptions.plist feature configuration, which is in the MAFLogonUING bundle.

Key	Value Type	Description	Default Value
keyMAFLogonU- seFlowMode	BOOL	YES - Logon Core tries to find a suitable communicator implementation for the infrastructure used. It analyses the input provided by the user and triggers test requests to test the various onboarding scenarios.	YES

Key	Value Type	Description	Default Value
keyMAFLogonAllowAutomaticSecureStoreCreation	BOOL	Whether to allow the creation of the secure store automatically. NO - the secure store should be provided/created before the logon component is initialized.	YES
keyMAFLogonUseSplashScreen	BOOL	Determines whether to present splash screen when logon operation is called for the first time.	YES
keyMAFLogonOperationContextHideRegistrationFields	BOOL	Defines which fields to show on the registration screen.	Multiple values

Default Values Configuration

The `MAFLogonManagerNG.bundle` folder contains the `MAFLogonOperationContextDefaultValues.plist` file, which declares the configuration structure. The plist defines the keys that are used to set default values for the logon scenarios. `keyMAFLogonOperationContextDefaultValues` is the main key in the default values dictionary. The only screen that supports default values is the registration screen. You can set the default values for the registration screen can be set in the `idMAFLogonOperationContextTypeRegister` key. Use these keys to set default values for the individual input fields:

Key	Value Type	Description	Default Value
keyMAFLogonOperationContextServerPortNonSecure	Number	Non secure port	8000
keyMAFLogonOperationContextServerPortSecure	Number	Secure port	443

Key	Value Type	Description	Default Value
keyMAFLogonOperationContextServerHost	String	Server host name without protocol or port or suffixes	EMPTY
keyMAFLogonOperationContextServerPort	Number	Server port	EMPTY
keyMAFLogonOperationContextIsHttps	BOOL	Whether to use secure channel	YES
keyMAFLogonOperationContextServerDomain	String	The default domain to use. Only used when an SAP Mobile Platform server is present. The domain separation should be supported by the used SAP Mobile Platform server.	default
keyMAFLogonOperationContextFarmId	String	The default farm ID name to be used if a Relay server is included.	EMPTY
keyMAFLogonOperationContextSecurityConfig	String	The default security configuration name to use.	EMPTY
keyMAFLogonOperationContextGatewayClient	String	The default sap-client to be used when communicating with the GW.	EMPTY
keyMAFLogonOperationContextGatewayPingPath	String	The default GW ping path to be used.	sap/bc/ping

Key	Value Type	Description	Default Value
keyMAFLogonOperationContextResourcePath	String	The default path to be used for routing through the reverse proxy if any exists	EMPTY
keyMAFLogonOperationContextBackendUserName	String	The default GW user-name to be used	EMPTY
keyMAFLogonOperationContextPasswordPolicy	Dictionary	The default password policy to apply if no server side policy was provided.	Default password policy

To set these values, use code similar to this:

```
//replace this with your way of accessing MAFLogonUIViewManager-
>NSObject<MAFLogonNGPublicAPI> (the logon manager public API)
NSMutableDictionary* defaultValues =
[logonUIViewManager.logonManager defaultValues];

NSMutableDictionary* contextDefaultValues = [defaultValues
objectForKey:@"keyMAFLogonOperationContextDefaultValues"];
NSMutableDictionary* registerContextType = [contextDefaultValues
objectForKey:@"idMAFLogonOperationContextTypeRegister"];

[registerContextType setObject:@"300" forKey:@"
keyMAFLogonOperationContextGatewayClient"];

[defaultValues setObject:contextDefaultValues
forKey:@"keyMAFLogonOperationContextDefaultValues"];
```

Integrating Directly with Logon Manager

MAFLogonManagerNG is an Objective-C library that you can integrate with any UI implementation. MAF includes a default native Logon UI, but you can also build your own UI.

Native OData App Development

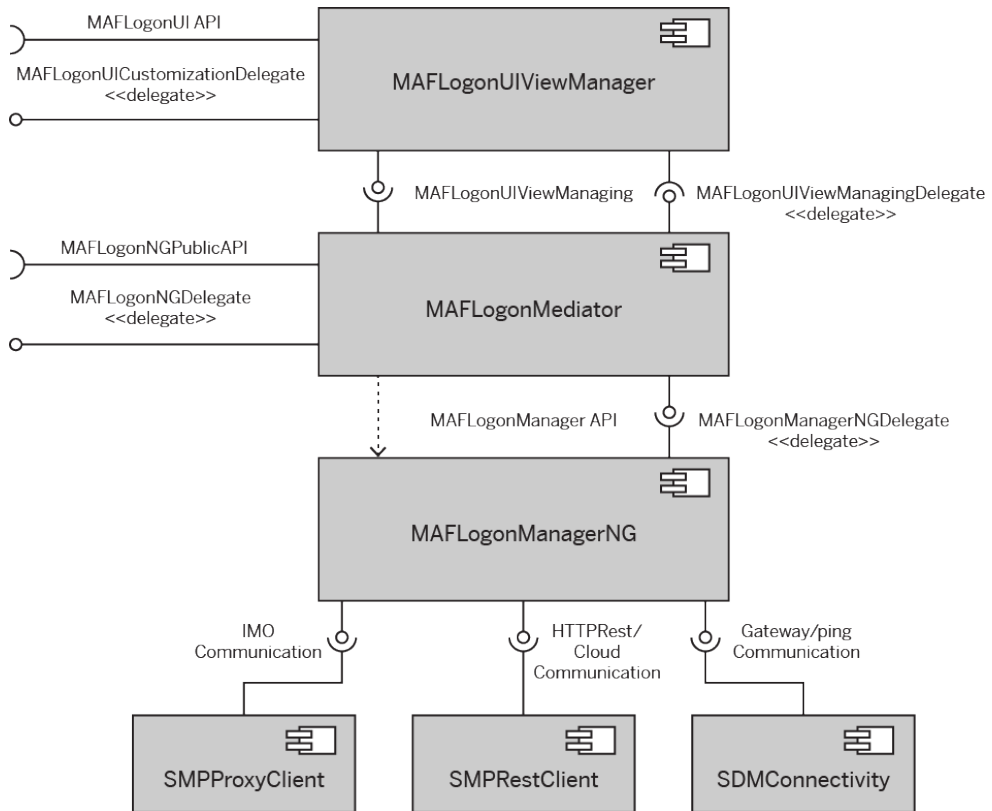

You can integrate your own UI solution through the MAFLogonMediator by implementing your own LogonUIViewManager. This is similar to using the default MAFLogonUING implementation, because MAFLogonManagerNG uses context objects to construct the UI:

```

#import <UIKit/UIKit.h>

@protocol MAFLogonNGPublicAPI;
@protocol MAFLogonUICustomizationDelegate;

/**
 * This class handles the navigation between the screens
 */
@interface MAFLogonUIViewManager : NSObject <MAFLogonUIViewManaging,
MAFLogonUIViewManagingDelegate>

/**
 * The logonMediator where the operations can be initiated. One has to
 * set up the @see logonDelegate to be notified about the result of the
 * operations
 */
@property (readonly) NSObject<MAFLogonNGPublicAPI> *logonMediator;

/**

```

```

The actually presented viewController of the application. This will
be used to present the logon related screens.
*/
@property (nonatomic, retain) UIViewController*
parentViewController;

```

The LogonUIViewManager must store a reference to the LogonMediator and the presenting ViewController. The second property presents or dismisses a modal view. To initialize LogonUIViewManager, use:

```

- (id)init {
    self = [super init];
    if (self) {
        self.logonMediator = [[MAFLogonMediator alloc] init];
        self.logonMediator.logonUIViewManager = self;
    }
    return self;
}

```

To execute a logon operation, call:

```

- (IBAction)logonButtonTapped:(id)sender {
    [logonUIViewManager.logonManager logon];
}

```

MAFLogonManagerNG responds to the request through the MAFLogonUIViewManaging interface:

```

#pragma mark - MAFLogonUIViewManaging methods

-(void) showViewWithUIContext:(NSMutableDictionary *)aUIContext{
    if([[NSThread currentThread] isMainThread]){
        [self doShowViewWithUIContext:aUIContext];
    }
    else{
        dispatch_sync(dispatch_get_main_queue(), ^{
            [self doShowViewWithUIContext:aUIContext]; //do your
custom UI building here!
        });
    }
}

-(void) operationRespondsWithOperationContext:(NSMutableDictionary
*)anOperationContext error:(NSError *)anError {
    [currentViewManager
operationRespondsWithOperationContext:anOperationContext
error:anError];
}

-(void) closeUI {
    [currentViewManager release];
    currentViewManager = nil;
    currentOperationContextType = @"";

    [[self baseViewController] popToRootViewControllerAnimated:NO];
    [self.parentViewController dismissViewControllerAnimated:YES
completion:^(void) {
    }];
}];

```

```
}  
  
#pragma mark - MAFLogonUIViewManaging  
- (void) operationRespondsWithOperationContext:(NSMutableDictionary  
*)anOperationContext error:(NSError *)anError {  
    [self hideActivityIndicator];  
    if (anError != nil && anError.code!=0) {  
        [self presentError:anError];  
    }  
}
```

Supported Onboarding Scenarios

The MAFLogonManagerNG supports multiple onboarding scenarios, based on the most common infrastructure setups supported by enterprise mobile applications. The company IT of the customer can have SAP Mobile Platform installed and use relay server to route Internet requests to intranet-hosted Gateway systems. Another possibility is to have SAP Mobile Platform, but replace the relay server with IIS or Apache and use it as a reverse proxy.

Logon Method Selection

MAFLogonManagerNG determines the target infrastructure, which can be SAP Mobile Platform or Gateway. It uses this logic:

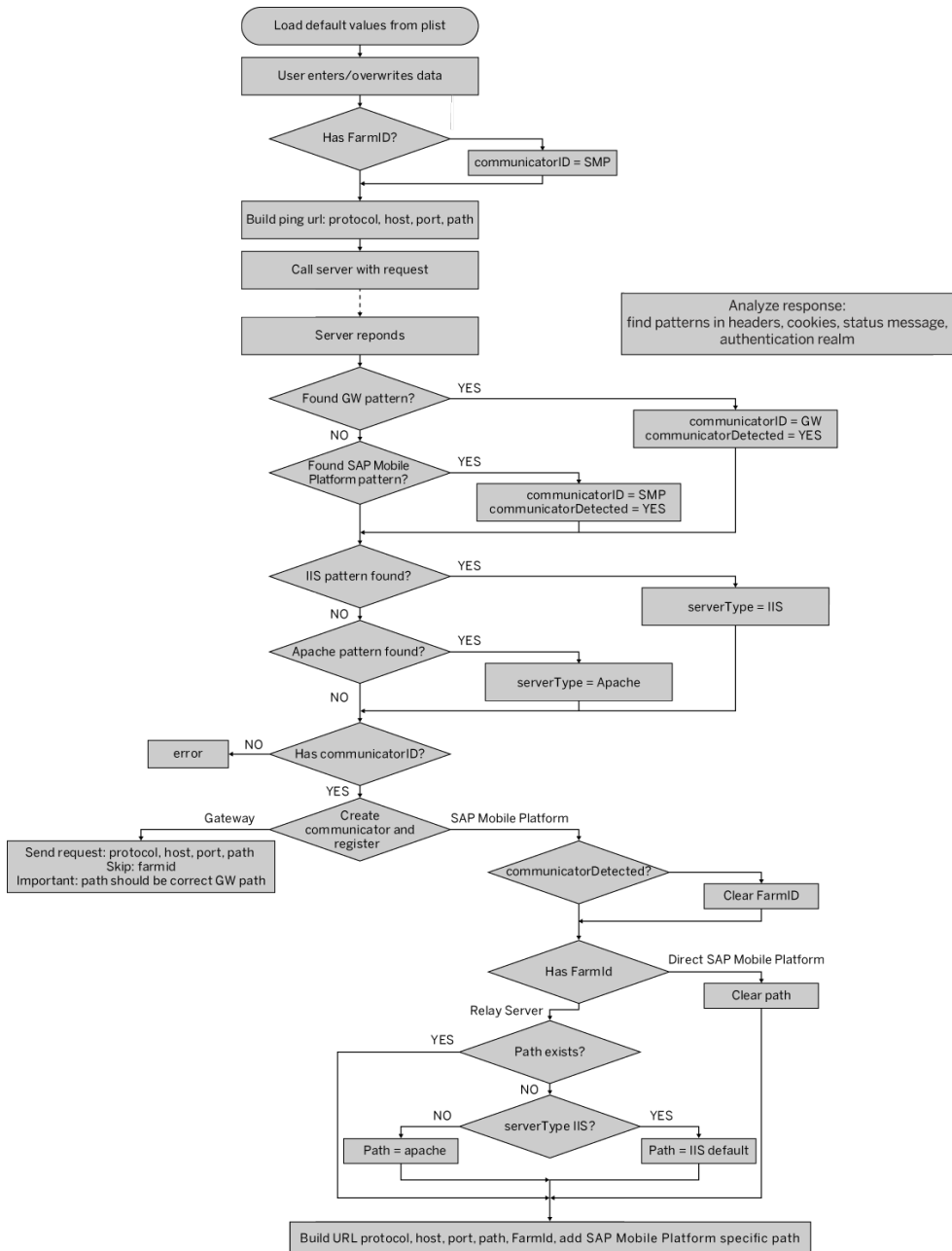

The operation context object, which contains all information entered by the end user, passes the information to MAFLogonManagerNG. Based on the information, MAFLogonManagerNG decides whether the device user wants to use SAP Mobile Platform

server. If the user provides a farm ID, the logon manager constructs and sends an SAP Mobile Platform server communicator-based test request.

Based on the test request response headers, code and cookies, the logon manager decides to use one of these scenarios:

- Direct Gateway
- Direct SAP Mobile Platform server
- SAP Mobile Platform server with relay server
- SAP Mobile Platform server with third-party reverse proxy

If none of these scenarios are true, MAFLogonManagerNG cannot identify the communicator, and generates an error message.

Additionally, MAFLogonManagerNG searches for any information in the context and selects a method based on all of this information. The context can have default values that are configured by the application developer.

Success and Failure Handling

Onboarding consists of two steps. The first is registration, where MAFLogonManagerNG uses input from the device user to contact the server and register. If this step is successful, your application can send requests to the GW server and obtain data. The second step is to create a data vault on the user device, in which to securely store user credentials and other sensitive information. The data vault must be secured with a passcode and satisfy the requirements of the password policy.

Both of these steps can generate success and failure messages. Error messages are identified by an error code and an error domain, which fits into the iOS error message handling method. You can find definitions for error messages and error codes in the MAFLogonManagerNGErrors.h header file.

```
#define kErrorDomainLogonManager @"MAFLogonManagerNGErrorDomain"

#define errMAFLogonManagerErrorOperationCancelled 0
#define errMAFLogonManagerErrorInvalidParameter 1
#define errMAFLogonManagerErrorInvalidOperationCode 2
#define errMAFLogonManagerErrorCommunicationManagerError 3
#define errMAFLogonManagerErrorUserAlreadyLoggedIn 4
#define errMAFLogonManagerErrorOperationExecutionInProgress 5
#define errMAFLogonManagerErrorInvalidOperationContext 6
#define errMAFLogonManagerErrorInvalidCommunicatorId 7
#define errMAFLogonManagerErrorInvalidActionItemId 8
#define errMAFLogonManagerErrorCouldNotDecideCommunicator 9
#define errMAFLogonManagerErrorPasswordsNotEqual 10
#define errMAFLogonManagerErrorOperationNotAllowed 11
#define errMAFLogonManagerErrorInvalidServerHost 12
#define errMAFLogonManagerErrorInvalidBackendPassword 13
#define errMAFLogonManagerErrorPasscodeChangeNotEnabled 14
#define errMAFLogonManagerErrorUploadTraceFailed 15
```

Data Vault Life Cycle

If SAP Mobile Platform server is used, an SAP Mobile Platform administrator can enable the password policy. If enabled, the user must satisfy each rule. If “Allow Default Password” is enabled in the password policy, the Set Passcode screen does not appear, but the user can enable the app passcode using the Change Passcode option.

Logon Manager Default Password Policy

If the password policy is disabled, or if communication is not through the SAP Mobile Platform, MAFLogonManagerNG applies the default password policy. You can configure the default password policy from the MAFLogonOperationsDefaultValues.plist located in the MAFLogonManagerNG.bundle folder of your project.

Table 1. Default Password Policy Rules

Rule Name	Description	Default Value
keyMAFLogonPasswordPolicyIsEnabled	Whether a password policy is provided	True
keyMAFLogonPasswordPolicyExpirationDays	Number of days after which the password policy expires	0 ~ infinite
keyMAFLogonPasswordPolicyHasDigits	Whether the password requires one or more numeric digit	NO
keyMAFLogonPasswordPolicyHasLowerCaseLetters	Whether the password requires one or more lowercase letters	NO
keyMAFLogonPasswordPolicyHasSpecialLetters	Whether the password requires one or more special characters	NO
keyMAFLogonPasswordPolicyHasUpperCaseLetters	Whether the password requires one or more uppercase letters	NO
keyMAFLogonPasswordPolicyIsDefaultPasswordAllowed	Allows the device user to switch off custom app passcode	YES
keyMAFLogonPasswordPolicyIsDefaultPasswordUsageOn-ByDefault	If a default password is allowed, whether the switch on the device is, by default, on	NO
keyMAFLogonPasswordPolicyLockTimeout	Length of time, in seconds, after which the secure store is locked	0 ~ infinite
keyMAFLogonPasswordPolicyMinLength	Minimum length of the password	8

Rule Name	Description	Default Value
keyMAFLogonPasswordPolicyMinUniqueChars	Minimum number of unique characters in password	0 ~ none
keyMAFLogonPasswordPolicyRetryLimit	Maximum number of retries before the secure store is erased	0 ~ infinite

Creating the Data Vault

The data vault is created after a successful registration. If device users are allowed to do so, they can switch off the data vault passcode. Even if the the user does not specify a passcode, the data is secured with a default datavault passcode.

Protecting the Data Vault

If the data vault is locked with a custom passcode, the logon UI is presented with an Unlock screen. Users can unlock the data vault with the passcode they have set. If the user provides a wrong passcode multiple times, the data vault deletes itself. You can determine the maximum number of tries by a data vault property, which you can set in the password policy.

Setting a Data Vault Timeout

You can set the data vault timeout in the password policy. MAFLogonManagerNG downloads it from the SAP Mobile Platform server during registration.

Forgotten Passcode

When device users forget their passcodes, they can tap the Forgot passcode button on the Unlock screen, which erases all client-side data.

If there is an SAP Mobile Platform server in the landscape, tapping the Forgot passcode button deletes both the client- and server-side registrations. This works only when the device is connected to a network where the SAP Mobile Platform server is reachable. Otherwise, an administrator must manually remove the server-side registration.

Updating Data Vault Properties

MAFLogonManagerNG does not currently support policy changes. That is, if the password policy is changed on the SAP Mobile Platform server after a device user registers, MAFLogonManagerNG does not download and apply the new policy.

Error Messages

Data vault creation has a set of error codes and error messages that the MAFLogonManagerNG can report. You can find the error codes and messages in the MAFSecureStoreManagerErrors.h file.

```
#define kErrorDomainMAFSecureStoreManager
@"MAFSecureStoreManagerErrorDomain"

#define keyMAFSecureStoreManagerErrorDescriptionParameters
```

```

@"errorDescriptionParameters"
#define keyMAFSecureStoreManagerErrorExceptionName
@"exceptionName"
#define keyMAFSecureStoreManagerErrorExceptionReason
@"exceptionReason"

#define errMAFSecureStoreManagerErrorUnknown 0
#define errMAFSecureStoreManagerErrorAlreadyExists 1
#define errMAFSecureStoreManagerErrorDataTypeError 2
#define errMAFSecureStoreManagerErrorDoesNotExist 3
#define errMAFSecureStoreManagerErrorInvalidArg 4
#define errMAFSecureStoreManagerErrorInvalidPassword 5
#define errMAFSecureStoreManagerErrorLocked 6
#define errMAFSecureStoreManagerErrorOutOfMemory 7
#define errMAFSecureStoreManagerErrorPasswordExpired 8
#define errMAFSecureStoreManagerErrorPasswordRequired 9
#define errMAFSecureStoreManagerErrorPasswordRequiresDigit 10
#define errMAFSecureStoreManagerErrorPasswordRequiresLower 11
#define errMAFSecureStoreManagerErrorPasswordRequiresSpecial 12
#define errMAFSecureStoreManagerErrorPasswordRequiresUpper 13
#define errMAFSecureStoreManagerErrorPasswordUnderMinLength 14
#define errMAFSecureStoreManagerErrorPasswordUnderMinUniqueChars 15

```

Handling Timeout with MAF Logon Components

MAF manages Secure Store lock timeout in the following ways:

- It keeps the Secure Store open until the application is in the foreground. This way you can avoid data request failures happening because the application cannot read the necessary sensitive information (such as username and password) from the Secure Store.
- When the application is sent to the background, MAF sets the Secure Store lock timeout to a specified value. When the application is brought to the foreground again, the Secure Store can be either open or closed, depending on the amount of time the application spent in the background.

When the Secure Store is closed and the application calls the `logonManager logon` API, MAF presents the MAF Logon UI and the user can unlock the Secure Store with the app passcode provided at registration time.

The system administrator can have the user specify a custom app passcode, or can let the user have the option to switch off the passcode functionality. If the user switches off this functionality, the Secure Store is protected with the default password provided by the underlying component. The system administrator can specify this behavior per application or per connection type by adjusting the SAP Mobile Platform Server side password policy.

If the password policy is not set on the server, the default password policy is enforced:

- The password must be minimum 8 characters, regardless of the type of characters.
- The user can switch off the app passcode.
- Immediate timeout when the application is sent into background.

Afaria Support

MAFLogonManagerNG fully supports Afaria-based configuration management, which is built into the library.

To enable full Afaria integration, forward openUrl requests from AppDelegate to MAFLogonManager:

```
/**
 * Needed because of Afaria initialization.
 */
- (BOOL)application:(UIApplication *)application openURL:(NSURL
*)url sourceApplication:(NSString *)sourceApplication annotation:
(id)annotation{
    [self.logonUIViewControllerAnimated setUrl:url];
    return YES;
}
```

MAF Onboarding Scenarios

The MAF logon manager supports multiple onboarding scenarios, based on the most common infrastructure setups supported by enterprise mobile applications.

For example, an enterprise might have SAP Mobile Platform installed and use reverse proxy to route Internet requests to intranet-hosted Gateway systems. An alternate scenario also uses SAP Mobile Platform, but does not use reverse proxy, and only allows intranet access to the Gateway.

Note: You can test HTTPS connections only by using actual iOS devices. Additionally, the root CA certificate and all intermediate CA certificates that are used to sign the SAP Mobile Platform or reverse proxy certificates must be installed on the device. The iOS simulator does not contain the full implementation of the iOS Security Framework, and the server's SSL certificate cannot be validated by the iOS CFNetwork Framework.

Direct SAP Mobile Platform

The direct SAP Mobile Platform landscape contains an SAP NetWeaver Gateway (subsequently referred to as Gateway) server. SAP Mobile Platform server is installed and configured to connect to the Gateway server. Connections are accepted only from the company intranet.

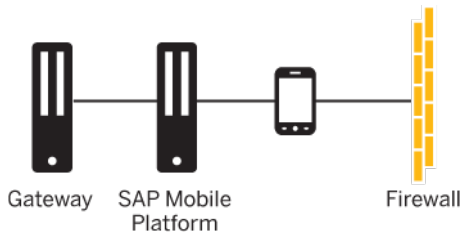

This table shows the information that users must provide, in the MAF login UI, to use this type of connection. The parameter values depend on the configuration the administrators set.

Parameter Name	Example Value
Server Host	<SMP_HOST_NAME>
User Name	<USERNAME>
Password	<PASSWORD>
Server Port	<SMP_SERVER_HTTP(S)_PORT>
Secured Connection	ON - DEFAULT
Security Configuration	EMPTY - DEFAULT <SMP_SECURITY_CONFIG_NAME>

By default, the secured connection (HTTPS) is ON, so also by default, the connection type is HTTPS.

Cloud-Based SAP Mobile Platform

The cloud-based SAP Mobile Platform landscape is similar to the direct SAP Mobile Platform scenario; however, the SAP Mobile Platform server is installed in the cloud.

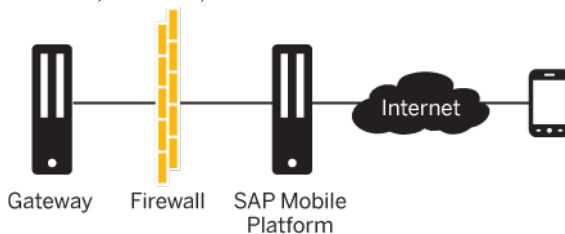

This table shows the information that users must provide, in the MAF login UI, to use this type of connection. The parameter values depend on the configuration the administrators set.

Parameter Name	Example Value
Server Host	< SMP_SERVER_HOST_NAME>
User Name	<USERNAME>

Parameter Name	Example Value
Password	<PASSWORD>
Server Port	< SMP_SERVER_HTTPS_PORT>
Secured Connection	ON - DEFAULT
Security Configuration	EMPTY - DEFAULT <SMP_SERVER_SECURITY_CONFIG_NAME>

By default, the secured connection (HTTPS) is ON, so also by default, the connection type is HTTPS.

SAP Mobile Platform with Third-Party Proxy

The SAP Mobile Platform with third party proxy landscape is similar to the direct SAP Mobile Platform scenario, but you can access the SAP Mobile Platform server from both the Internet and intranet. The reverse proxy enables the mobile device to access the landscape from the Internet.

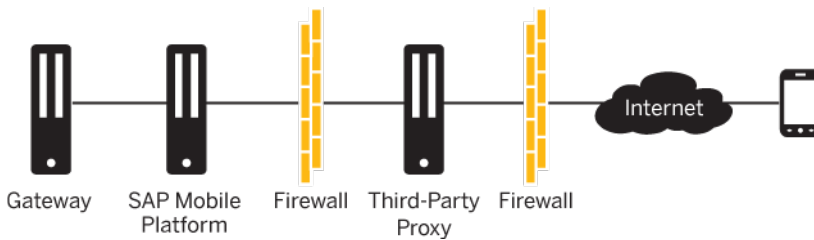

This table shows the information that users must provide, in the MAF logon UI, to use this type of connection. The parameter values depend on the configuration the administrators set.

Parameter Name	Example Value
Server Host	<PROXY_HOST_NAME>
User Name	<USERNAME>
Password	<PASSWORD>
Server Port	<PROXY_HTTP(S)_PORT>
Secured Connection	ON
Security Configuration	EMPTY - DEFAULT <SMP_SERVER_SECURITY_CONFIG_NAME>

By default, the secured connection (HTTPS) is ON, and is set to port 443. When the secured connection is OFF, the default port used is 80.

Direct Gateway

The direct Gateway landscape contains only the Gateway system, and restricts access to the intranet. The mobile device must connect to the intranet via internal Wi-Fi or through VPN.

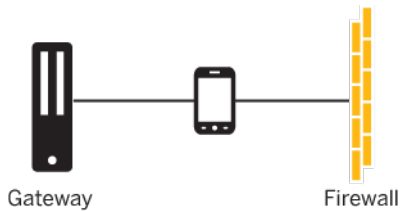

This table shows the information that users must provide, in the MAF logon UI, to use this type of connection. The parameter values depend on the configuration the administrators set.

Parameter Name	Example Value
Server Host	<GATEWAY_HOST_NAME>
User Name	<GATEWAY_USERNAME>
Password	<GATEWAY_PASSWORD>
Path	<PATH_TO_GATEWAY_CONTENT>
Server Port	<GATEWAY_HTTP(S)_PORT_NUMBER>
Secured Connection	ON - DEFAULT

The default value of the path is the ping URL of the Gateway server (`https://gwhost:gwport/sap/bc/ping`). You can customize the path by modifying the `MAFLogonManagerNG.bundle/MAFLogonOperationsDefaultValues.plist` default value of key `MAFLogonOperationContextResourcePath`. If you modify this file in the application's IPA file, you must resign the file with a valid signing key before you can distribute it.

Gateway with Third-Party Proxy

The Gateway with third-party proxy landscape contains a Gateway server that resides inside the company intranet, and a third-party reverse proxy that enables the mobile device to access the Gateway from the Internet.

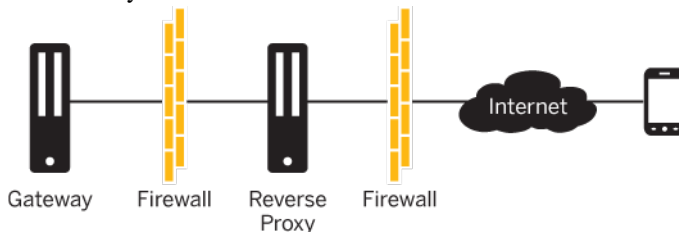

This table shows the information that users must provide, in the MAF logon UI, to use this type of connection. The parameter values depend on the configuration the administrators set.

Parameter Name	Example Value
Server Host	<GATEWAY_HOST_NAME>
User Name	<GATEWAY_USERNAME>
Password	<GATEWAY_PASSWORD>
Server Port	<GATEWAY_HTTPS_PORT_NUMBER>
Secured Connection	ON - DEFAULT

The default value of the path is the ping URL of the Gateway server (`https://gwhost:gwport/sap/bc/ping`). You can customize the path by modifying the `MAFLogonManagerNG.bundle/MAFLogonOperationsDefaultValues.plist` default value of key `MAFLogonOperationContextResourcePath`. If you modify this file in the application's IPA file, you must resign the file with a valid signing key before you can distribute it.

Other Configuration Prerequisites for Onboarding Scenarios

You must properly configure the Gateway system so the MAF logon UI component can detect the direct Gateway setup.

- Back-end users must have authorization to access the Gateway systems ping URL.
- The `is/HTTP/show_server_header` property must be enabled in SMICM transaction (ICM@SAPNetweaver). See http://help.sap.com/saphelp_nw73ehp1/helpdata/en/48/49e4dd2e3131c3e10000000a42189d/frameset.htm.

All requests in all onboarding scenarios go through the default sap-client (client 100). To change that, adjust your ICF configuration for the server (SICF transaction in Gateway System). See http://help.sap.com/saphelp_nw73ehp1/helpdata/en/48/cae5cc356c3254e10000000a42189b/frameset.htm.

MAF Configuration Provisioning

SAP mobile applications are delivered with a default skin. You can change skinning parameters at runtime without recompiling the mobile application from the source. The skinning is based on metadata in an XML file. You must upload the styling content to the SAP Mobile Platform server that manages the application. Mobile applications also ship with a default structural configuration. As well as skinning, you can also structurally extend applications based on a metadata description.

Configure applications using an Application Configuration Profile (ACP), which is a set of files that include layout, style, localized files, and images. Each mobile application has one ACP. The SAP mobile application workbench can generate the ACP package.

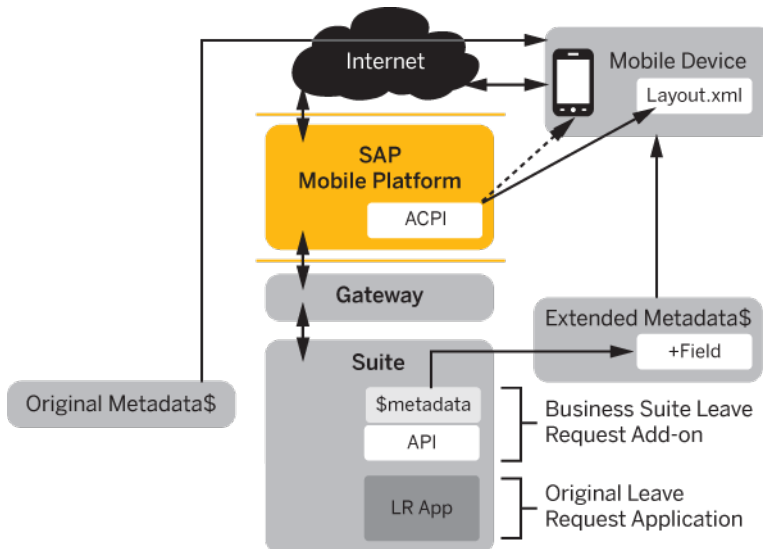

For more information on the contents of each of the files, see the MAF XSD documentation on the SAP Help Portal and the *Mobile Application Workbench User Guide*.

On-Premise SAP Mobile Platform Server

If you are using an on-premise version of SAP Mobile Platform Server, use Management Cockpit to upload and assign ACP bundles to your application. For more information, see the SAP Mobile Platform documentation: <http://help.sap.com/mobile-platform/>. Navigate to **Management Cockpit > Administer > Applications > Defining Applications > Application Customization Resource Bundles**.

Cloud SAP Mobile Platform Server

You can provision ACP bundles using the cloud version of SAP Mobile Platform.

Developing with iOS Reusable UI Components

MAF reusable controls allow you to use native iOS UI controls (such as buttons and labels) that display a default SAP style, from a prebuilt library. You can skin these components at runtime to match customer branding, without recompiling the source code. MAF also contains a set of complex controls, such as the calendar, the tree view, and locale-aware controls. These complex controls, which provide additional runtime skinning capabilities, are built from the simple MAF controls.

Getting Started

MAF includes libraries, bundles, and header files, which ship together as logical components, such as onboarding or simple controls.

MAF libraries are installed with the SAP Mobile Platform installer. For more information, see the *Installation Guide*. When you have downloaded and installed all the necessary components, you can start creating and configuring your Xcode project. The documentation for using each MAF component includes the SAP Mobile Platform and iOS framework dependencies you must include and configure in your Xcode project.

Terms

Skinning: changing the appearance of native UIViews.

Reusable control: a control that needs to be built, configured, skinned, and is often used by mobile application developers.

Simple control: a control with a single UI interface that catches events triggered by the user. For example, button, label, and inputtext are all simple controls.

Complex control: built from simple controls, complex controls use different areas of the UI that can react to different user interactions with different actions. For example, the calendar control uses a portion of the full screen to build the calendar views from simple MAF controls.

MAF Template Project

MAF includes a template Xcode project that is designed to help you initially consume MAF libraries.

Download the template project (maftemplateproject-1.1.0-beta-3-xcodeproj-with-deps.zip) from the SAP Service Marketplace. It is packaged in the SAP Mobile SDK at the following location: **SAP Support Portal > Software Downloads > SAP Software Download Center > Installations and Upgrades > Browse our Download Catalog > Sybase Products > SAP Mobile Platform > SAP Mobile SDK 2.3**. Unzip the file to create a project that contains all of the dependent MAF libraries, but does not include any logic, tests, or screens. You may need more than one instance of the template project, for example, to create prototypes for two different scenarios.

Rename the template project after unzipping it:

1. In the Project Navigator, which is the first view of the left pane in Xcode, open the Xcode project and rename the project node:

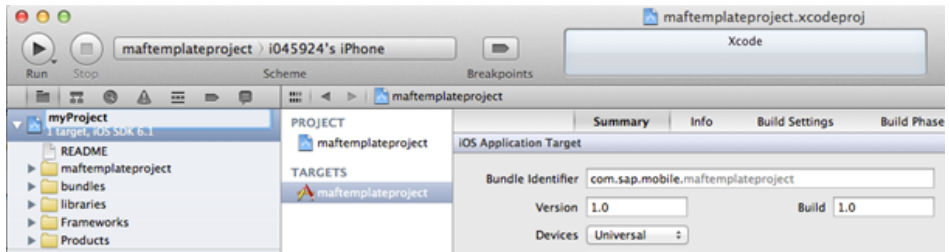

You see a list of project items that will be renamed:

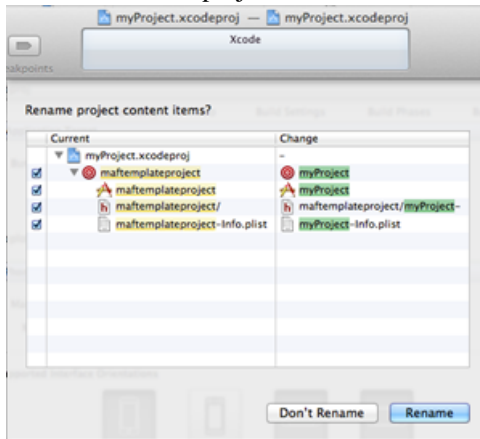

2. Click **Rename**. This renames all targets in the Xcode project:

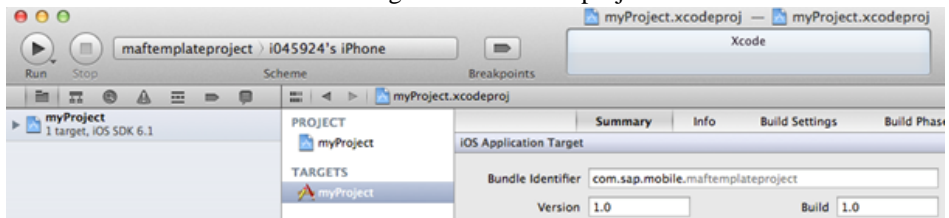

3. Rename the enclosing folder on the MAC OS X.
 - a) Close Xcode and open the Finder application.
 - b) Navigate to the folder where you unzipped the Xcode project and rename the folder:

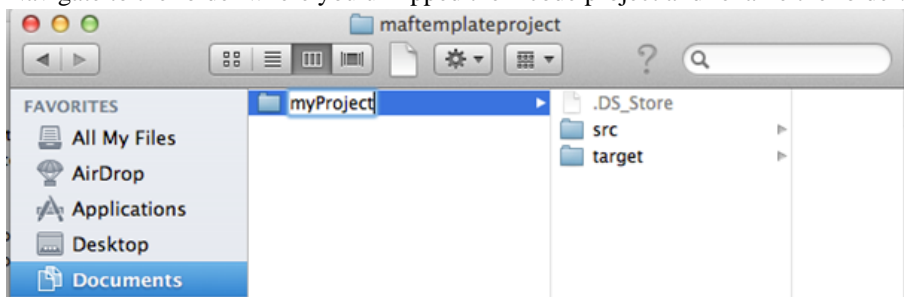

4. From the renamed folder, reopen the Xcode project.
5. Re-create the Xcode build schemes.

a) Right-click the build scheme, and select **Manage Schemes**:

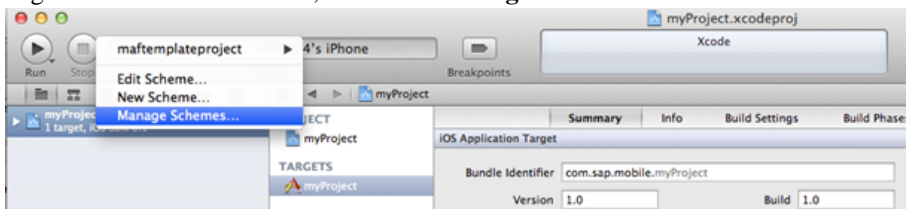

You see a new view that shows the currently used build scheme:

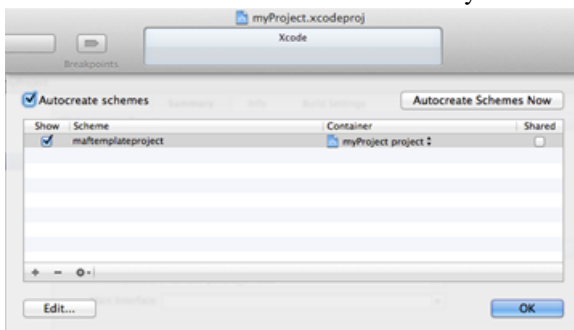

- b) You cannot rename this scheme, so you must delete it by clicking the minus button. There are now no schemes left in the Manage Schemes view.
- c) To create a new build scheme, click the plus button:

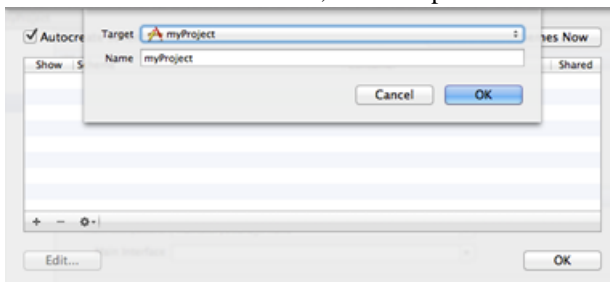

- d) The name and properties are generated from the targets you renamed. Click **OK** to accept the name, then click **OK** again to close Manage Schemes view.
- Optionally, you can rename the folder that holds your Objective-C classes in the Finder. After doing so, you must reimport the classes into Xcode.

MAF Skinning

The Mobile Application Framework delivers native UI controls. These controls can apply metadata-driven styles, or skins. Component skinning occurs at runtime, without requiring

you to recompile or re-sign the application. The end result is company-branded mobile UIs for MAF-enabled enterprise application users.

The MAF Skinning Mechanism

MAF controls inherit the standard behavior from the native controls. MAF modifies only the appearance of the controls. The MAF skinning mechanism uses a simple text-based configuration that lets you rebrand or reskin applications without requiring source code modifications.

You can easily define the configuration without extensive technical knowledge. Style configurations are simple XML files where you can specify properties for the MAF UI controls. The styling XML also includes inheritance logic which lets you reuse and extend existing components.

See *Style Inheritance* on page 2362.

All MAF controls come with a default SAP style that is defined in a styling XML file, which you can find in the resource bundle of the MAFUIComponents library. The default SAP style satisfies the SAP product standards for the look of the UI elements. There is also a hard-coded default skin for all the controls.

To use the MAF skinning feature, configure the appearance of the UI elements in the styling XML and load the file when you launch the application. To use the runtime skinnability capabilities of MAF, you must publish the styling XML file on a remote server. The mobile application must implement logic that calls style-loading code each time it downloads a new version of the configuration bundle.

Creating and Defining a Configuration

The style configuration defines the look of simple MAF controls. Each simple MAF UI control has a matching `TargetType` in the configuration file. Any properties you set for a `TargetType` are valid for all the UI elements of that type.

For example, the `ListBoxItem` `TargetType` represents the `MAFUITableViewController` UI control in the iOS platform.

Skinning based on control type is often too generic, so the style configuration also uses keys to define unique skins for each instance of a `TargetType`.

A style XML class can declare one key attribute. The value of this attribute is matched with the value of the `mafStyleName` property, which is defined by the MAFStyling protocol. This lets you bind styles to individual instances of MAF controls.

The MAF skinning engine matches the `TargetType` attribute to the respective iOS control. The style definitions that expose only a `TargetType` attribute without a key attribute are applied by MAF only if you do not specify a `mafStyleName` attribute for the control.

In this XML style snippet, the MAF skinning engine automatically applies the first style to all `MAFUINavigationBar` controls for which there is no `mafStyleName` specified. The second

style is applied only to MAFUINavigationBar instances that have “MyNavigationBar” set as mafStyleName property.

```
<Style TargetType="NavigationBar" platform="ios">
  <Setter Property="TintColor" Value="#000000"/>
</Style>

  <Style TargetType="NavigationBar" Key="MyNavigationBar"
platform="ios">
  <Setter Property="TintColor" Value="#110000"/>
</Style>
```

In more complex MAF UI controls, you can use different styles for the same control. For example, to satisfy your company's style requirements, you can use two different styles for two different types of labels. To change the appearance of complex controls, you may have to change more than one style for the same control.

For the full list of configurable styles, see the descriptive topics and the API documentation for each individual MAF control.

This example sets a green background color for the iOS MAF Tree View cells, and a red background color for any other MAF UITableView cells in the CustomStyles.xml file:

```
<?xml version="1.0" encoding="utf-8"?>
<styles xmlns="http://schemas.sap.com/maf/2011/sap"
xmlns:xsi="http://www.w3.org/2001/XMLSchema-instance"
xsi:schemaLocation="http://schemas.sap.com/maf/2011/sap
styles.xsd">
  <!-- Apply style specifically to the tree view -->
<Style TargetType="ListBoxItem" Key="UITableViewCell"
platform="ios">
  <!-- change background to green -->
  <Setter Property="Background" Value="#00FF00" />
</Style>
  <!--Apply style to all ListBoxItem -->
  <Style TargetType="ListBoxItem" platform="ios">
  <!-- change background to red -->
  <Setter Property="Background" Value="#FF0000" />
</Style>
</Styles>
```

For more complex examples and to see how the SAP style is defined, look at the SAPDefaultStyle.xml resource files that are included in the MAF UI libraries.

A style that is defined for a TargetType using a key does not inherit the style properties of the same TargetType that does not use a key ID.

Loading the Configuration in Code and Applying the Style

To load XML-based style definitions from configuration files, copy this code to the application source:

```
#import "MAFUIStyleParser.h" //needed to load default and custom
styles for reuse components
...
```

```

-(void)loadStyles{
    //locate default SAP Style xml in MAFUIComponents.bundle folder,
    attached to the project
    NSString* fname = nil;
    fname = [[[[NSBundle mainBundle] resourcePath]
              stringByAppendingPathComponent:@"MAFUIComponents.bundle"]
             stringByAppendingPathComponent:@"SAPDefaultStyle.xml"];
    //load default SAP Style from xml
    [MAFUIStyleParser loadStyleWithPath:fname withError:nil];
}

```

Configuration files are loaded incrementally. This means that if you load a new configuration file, it changes the appearance of only the controls that are redefined in the file, and updates only the properties that are explicitly described in the file. This way, you need not copy the entire SAPDefaultStyle.xml to change the appearance of a few controls. Create a new XML file and include only the styles you want to override.

After loading and parsing the style files, you can apply the styles to any view. MAFUIComponents styles are automatically based on the TargetType mapping, but for other controls, you may need to call the `mafApplyStyleOnMafSubviews` method in the `viewDidLoad` method of a `ViewController`. MAF adds `mafApplyStyleOnMafSubviews` method to the `UIView` as a category, which you can call on the `ViewController`'s `view` property:

```

#import "MAFExtensions.h" //apply MAF Category on all UIViews
...
// in the code, during application running
- (void) viewDidLoad {
    [self loadCustomStyle];
    [self.view mafApplyStyleOnMafSubviews]; //defined in
MAFExtensions.h as category
    [self.view reloadData];
}

```

The following code loads and applies the styles. You can execute this code when the application loads or when a custom event is triggered. This is the complete MAF skinning code placed in a `ViewController`:

```

#import "MAFUIStyleParser.h" //needed to load default and custom
styles for reuse components
#import "MAFExtensions.h" //apply MAF Category on all UIViews
...
- (BOOL) loadDefaultStyle {
    NSString* fname = [[[[NSBundle mainBundle] resourcePath]
                        stringByAppendingPathComponent:@"MAFUIComponents.bundle"]
                       stringByAppendingPathComponent:[NSString
                                                       stringWithFormat:@"%%.xml", :@"SAPDefaultStyles"]];

    [self loadStyles:fname];
}
- (BOOL) loadCustomStyle {
    NSString* fname = [[[[NSBundle mainBundle] resourcePath]

```

```
stringByAppendingPathComponent:@"MyApplication.bundle"]
    stringByAppendingPathComponent: [NSString
    stringWithFormat:@"%%.xml", :@"CustomStyles"]];
    [self loadStyles:fname];
}
- (BOOL) loadStyles:(NSString*) styleXMLFileName {
    // load specified xml file as Styles XML
    [MAFUIStyleParser loadStyleWithPath:fname withError:nil];
    return YES;
}
// in the code, during application running
- (void) viewDidLoad {
    [self loadDefaultStyle]; // load default SAP style
    [self loadCustomStyle]; // incrementally append styles to the
default SAP styles
    [self.view mafApplyStyleOnMafSubviews]; // explicitly apply style
on each sub-view
    [self.view reloadInputViews];
}
```

Style Inheritance

Style inheritance lets you reuse existing components while extending them with additional capabilities:

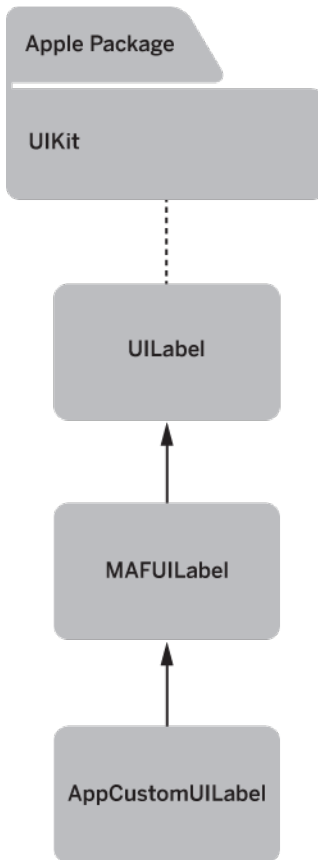

MAF uses style inheritance to reuse styling configuration and minimize duplications.

The following code defines the default style for the TargetType “Label”, which contains font (type, size, and color), background (solid black), and alignment properties. The configuration defines another style that is identified with the “stdLabel” key. In this definition, the BasedOn tag points to the parent style, which in this example uses the “Label” key. Styles that do not contain the Key attribute are the base style. Some of the default styles in the default styles XML are automatically mapped to an iOS UI control via the MAF skinning engine. However, most of the base styles cannot be directly applied to UI controls. You can use these as a common super class in style inheritance, where the inheriting class must have a Key attribute to be able to apply it to controls. The code also contains another style that demonstrates how you can inherit from “stdLabel”.

```

<Style TargetType="Label" platform="ios">
  <Setter Property="FontFamily" Value="Helvetica-Bold"/>
  <Setter Property="FontSize" Value="17"/>
  <Setter Property="TextColor" Value="#666666"/>
  <Setter Property="Background" Value="#00000000"/>
  <Setter Property="HorizontalContentAlignment" Value="Center"/>

```

```

<Setter Property="VerticalContentAlignment" Value="Center"/>
</Style>
<Style BasedOn="Label" Key="stdLabel" TargetType="Label"
platform="ios">
<Setter Property="TextColor" Value="#FFFFFF"/>
<Setter Property="Shadow" Value="#FF0000FF"/>
</Style>
<Style BasedOn="stdLabel" Key="PlainSectionHeaderLabel"
TargetType="Label" platform="ios">
  <Setter Property="TextColor" Value="#FFFFFF"/>
</Style>

```

Styling Different Visual States

Visual states are implemented by native controls. MAF cannot add new visual states; it can style only those states that are already supported. Visual states are declared in the styling XML file:

```

<Style BasedOn="stdButton" Key="EmphasizedButton"
  TargetType="Button" platform="ios">
  <VisualStates>
    <VisualState Name="Highlighted">
      <Setter Property="Background">
        <Setter.Value>
          <LinearGradientBrush EndPoint="0.5,1"
StartPoint="0.5,0">
            <LinearGradientBrush.GradientStops>
              <GradientStop Color="#00599A"
Offset="0.0"/>
              <GradientStop Color="#0062A9"
Offset="0.5"/>
              <GradientStop Color="#007AB6"
Offset="1.0"/>
            </LinearGradientBrush.GradientStops>
          </LinearGradientBrush>
        </Setter.Value>
      </Setter>
      <Setter Property="Shadow" Value="#004A7D"/>
      <Setter Property="Foreground" Value="#FFFFFF"/>
      <Border BorderBrush="#002D4D" BorderThickness="1.2"
CornerRadius="8"/>
    </VisualState>
    <VisualState Name="Disabled">
      <!-- declare style properties for the Visual Style here -->
    </VisualState>
    <VisualState Name="State1">
      <!-- declare style properties for the Visual Style here -->
    </VisualState>
    <VisualState Name="State2">
      <!-- declare style properties for the Visual Style here -->
    </VisualState>
    ...
  </VisualStates>
  <!-- declare style properties for default Visual Style here
-->

```

```
...
</Style>
```

The styling XML file uses the VisualState XML tag to declare a group of properties that belong to a specific visual state. The states are identified by the Name property of the VisualState XML tag. A style XML entry can have many VisualState tags, but they must all be declared inside the VisualStates XML tag. When you provide visual states, the MAF skinning engine checks the state of the control and selects the matching visual state style from the style of the control.

Skinning Custom Controls

The MAF provides simple skinnable controls, such as Button, Label, Table View; and more complex controls, such as Tree View or Calendar Control. If you build your own complex control from the simple skinnable MAF controls, you can fully skin your control using the MAF skinning engine. To do so, your component logic must apply the runtime information from the MAF skinning engine.

This section demonstrates how to skin a custom control with one simple example. These tasks build a control that uses the iOS provided Quartz 2D library to draw a rectangle, and skin its fill color and border brush color.

The Rectangle Control

To implement the simple control, create an Objective-C class and extend the UIView, then implement the drawRect: method of the UIView superclass:

```
- (void)drawRect:(CGRect)rect {
    CGContextRef context = UIGraphicsGetCurrentContext();

    CGContextMoveToPoint(context, 100, 100);
    CGContextAddLineToPoint(context, 150, 150);
    CGContextAddLineToPoint(context, 100, 200);
    CGContextAddLineToPoint(context, 50, 150);
    CGContextAddLineToPoint(context, 100, 100);

    CGContextSetFillColorWithColor(context, [UIColor
redColor].CGColor);
    CGContextFillPath(context);
}
```

This simple Quartz 2D code presents the following rectangle on your screen:

Implementing MAFStyling Protocol

The control must implement the MAFStyling protocol, which implements basic skinning capabilities for all MAF skinnable controls. This is the Objective-C header file of a custom skinnable control:

```
#import <UIKit/UIKit.h>
#import "MAFStyling.h"

@interface MyCustomControl : UIView <MAFStyling>

@end
```

This is the public API provided by this protocol:

```
/**
 *MAFStyling declares the methods and properties what a styleable
 *control should support.
 */
@protocol MAFStyling

/**
 *The style name of the control defined in the styling xml.
 *Default is nil which means to use the default style for the control.
 *Setting this property automatically calls mafApplyStyle.
 */
@property (copy) NSString *mafStyleName;

/**
 *Applies the style on the control. Should be called if a new styling
 *xml loaded in runtime.
 */
- (void) mafApplyStyle;
```

By implementing this protocol, you enable your own control to store the `mafStyleName` property. Use `mafStyleName` to set your custom skin's key value when initializing an instance of your control. The other capability this protocol provides is the `mafApplyStyle` selector. MAF skinnable controls call this selector when a new instance is created from the control, thus applying the skin to itself.

To make the fill color skinnable, create a UIColor property in the private interface of the class. Do not allow developers reusing your component to change this property directly, because it is intended to be set at runtime with the help of the MAF skinning engine:

```
#import "MyCustomControl.h"
#import "MAFExtensions.h"
#import <ObjC/runtime.h>
#import "MAFUIStyleCatalog.h"

@interface MyCustomControl()

@property (strong) UIColor *rectFillColor;

@end
```

This example also imports library classes, which allow you to set the style name and read the styles parsed from the Style.xml in your project. To use the value of the rectFillColor property as the fill color for the rectangle, change the onDraw method:

```
- (void)drawRect:(CGRect)rect {
    CGContextRef context = UIGraphicsGetCurrentContext();

    CGContextSetStrokeColorWithColor(context,
self.rectBorderColor.CGColor);

    CGContextMoveToPoint(context, 100, 100);
    CGContextAddLineToPoint(context, 150, 150);
    CGContextAddLineToPoint(context, 100, 200);
    CGContextAddLineToPoint(context, 50, 150);
    CGContextAddLineToPoint(context, 100, 100);

    CGContextSetFillColorWithColor(context,
self.rectFillColor.CGColor);
    CGContextFillPath(context);
}
```

To set the color value, define it in the styling XML:

```
<Style Key="CustomControlBlueStyle" TargetType="Control"
platform="ios">
    <Setter Property="Background" Value="#000000"/>
</Style>
```

The next step is to read out the style from the MAFStyleCatalog. You can do this by implementing the mafApplyStyle method of the MAFStylingProtocol.

The following code reads an MAFUIStyle instance from the singleton MAFUIStyleCatalog. The catalog already contains the style, because it was parsed when the style XML file was loaded into the MAFStyleParser. The MAFUIStyle parser has a set of properties, including the Background property, that you can use programmatically. Use the control's mafStyleName to read the corresponding MAFUIStyle from the MAFUIStyleCatalog.

```
- (void)mafApplyStyle{
    MAFUIStyleCatalog* catalog = [MAFUIStyleCatalog
uiStyleCatalog];
    MAFUIStyle *customStyle = [catalog styleByName:
```

```
self.mafStyleName];
    self.rectFillColor = customStyle.getBorderColor;
}
```

To set and get the value of the mafStyleName, implement the following getter and setter:

```
#pragma mark - MAFStyling implementation

- (NSString *)mafStyleName {
    //return [super mafStyleName];
    return objc_getAssociatedObject(self, mafStyleNameKey);
}

- (void)setMafStyleName:(NSString *)mafStyleName{
    //[super setMAFStyleName:mafStyleName];
    objc_setAssociatedObject(self, mafStyleNameKey, mafStyleName,
OBJC_ASSOCIATION_RETAIN_NONATOMIC);
    [self mafApplyStyle];
    [self setNeedsDisplay];
}
```

The above code creates a public getter and setter method. The getter method returns the current value, and the setter method calls the mafApplyStyle method to change the internal value of the rectFillColor property, then notifies the system to redraw the view.

Presenting Skinned Controls

Present your custom control in the same way you present a MAF skinnable control. Create an instance of the control and set its style name via the mafStyleName property:

```
MyCustomControl *myControl = [[MyCustomControl alloc]
initWithFrame:CGRectMake(0, 0, 320, 300)];
myControl.mafStyleName = @"CustomControlBlueStyle";
[self.view addSubview:myControl];
[myControl release];
```

Using Storyboard or Interface Builder

Xcode provides graphical editors for creating iOS screens. MAF simple controls support Interface Builder and Storyboard to configure the native subclasses provided by MAF.

There is no support in Xcode to provide pixel-perfect design for custom UIView subclasses. This is the Interface Builder in Xcode, showing a UIView selected in the visual editor:

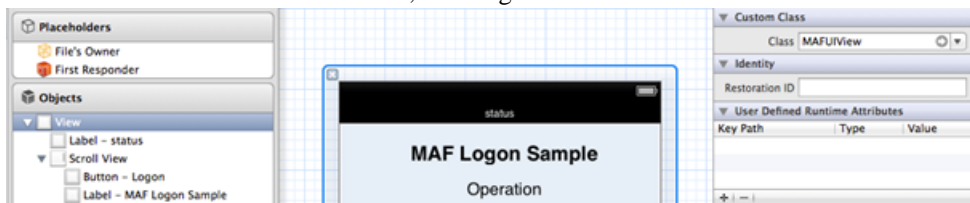

You can adjust this control in the Identity Inspector of the Interface Builder tool. The Class is specified as a MAFUIView. During screen initialization, the iOS framework instantiates the MAFUIView subclass of UIView. This is identical to the instance you get when you use the

Objective-C code snippets described in the section; however, here, you need not include a reference to this instance from any UIViewController. If you load the default SAP style, or any custom styling XML file that references the TargetType window, the style is applied to the control.

This example shows a UIButton selected in the Interface Builder, and uses the Identity Inspector to set the Class to MAFUIButton:

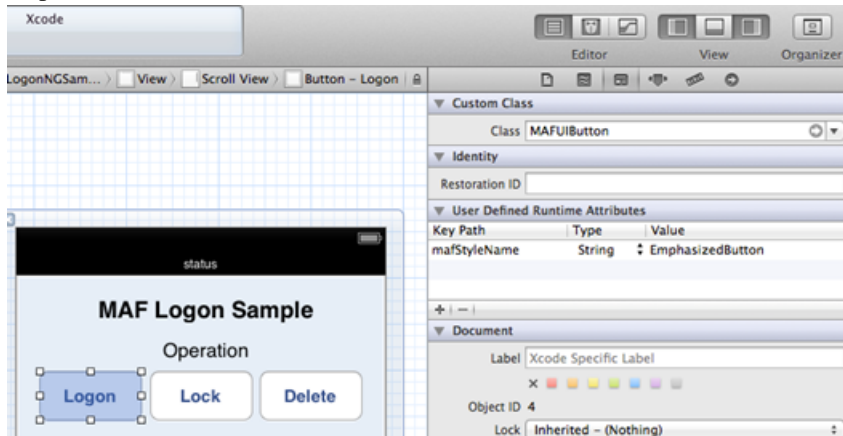

Use the Interface Builder's Identity Inspector to set an mafStyleName property. You can use the User Defined Runtime Attributes to set any compatible property of the MAFUIButton instance at runtime. This example uses the EmphasizedButton style class, which is defined in the default styling XML file:

```
<Style BasedOn="stdButton" Key="EmphasizedButton"
  TargetType="Button" platform="ios">
  <VisualStates>
    <VisualState Name="Highlighted">
      <Setter Property="Background">
        <Setter.Value>
          <LinearGradientBrush EndPoint="0.5,1"
            StartPoint="0.5,0">
            <LinearGradientBrush.GradientStops>
              <GradientStop Color="#00599A"
                Offset="0.0"/>
              <GradientStop Color="#0062A9"
                Offset="0.5"/>
              <GradientStop Color="#007AB6"
                Offset="1.0"/>
            </LinearGradientBrush.GradientStops>
          </LinearGradientBrush>
        </Setter.Value>
      </Setter>
      <Setter Property="Shadow" Value="#004A7D"/>
      <Setter Property="Foreground" Value="#FFFFFF"/>
      <Border BorderBrush="#002D4D" BorderThickness="1.2"
        CornerRadius="8"/>
    </VisualState>
  </VisualStates>
</Style>
```

```

        <VisualState Name="Disabled">
            <Setter Property="Shadow" Value="#3DBFFF"/>
            <Setter Property="Background">
                <Setter.Value>
                    <LinearGradientBrush EndPoint="0.5,1"
StartPoint="0.5,0">
                        <LinearGradientBrush.GradientStops>
                            <GradientStop Color="#007AB6"
Offset="0.0"/>
                            <GradientStop Color="#0062A9"
Offset="0.5"/>
                            <GradientStop Color="#00599A"
Offset="1.0"/>
                        </LinearGradientBrush.GradientStops>
                    </LinearGradientBrush>
                </Setter.Value>
            </Setter>
            <Setter Property="Foreground" Value="#FFFFFF"/>
            <Border BorderBrush="#00416E" BorderThickness="1.2"
CornerRadius="8"/>
        </VisualState>
    </VisualStates>
    <Setter Property="Background">
        <Setter.Value>
            <LinearGradientBrush EndPoint="0.5,1"
StartPoint="0.5,0">
                <LinearGradientBrush.GradientStops>
                    <GradientStop Color="#007AB6" Offset="0.0"/>
                    <GradientStop Color="#0062A9" Offset="0.5"/>
                    <GradientStop Color="#00599A" Offset="1.0"/>
                </LinearGradientBrush.GradientStops>
            </LinearGradientBrush>
        </Setter.Value>
    </Setter>
    <Setter Property="Shadow" Value="#3DBFFF"/>
    <Setter Property="Foreground" Value="#FFFFFF"/>
    <Border BorderBrush="#00416E" BorderThickness="1.2"
CornerRadius="8"/>
</Style>

```

You can use the same method to use custom XML classes. To apply the default SAP style on a control, do not specify a value for `mafStyleName` in the Identity Inspector. To apply a specific style, set its key attribute as the value of `mafStyleName`.

MAF Simple Controls

The Apple iOS SDK provides many simple controls, which you can skin at runtime using the Mobile Application Framework. MAF ships a wrapper class for most native UI controls, which you can use to create easily adaptable UI controls. MAF controls support automatic styling at initialization, and use the iOS Appearance API to perform most skinning.

Project Setup

Set up your project.

Creating iOS Starter Application

Create a new Xcode project. If you have already created a project, verify that it is configured correctly.

1. Start Xcode and select **File > New > Project**. The Choose a template for your new project view appears.
2. Select **Single View Application**, and click **Next**.
3. Specify the project details, and click **Next**.

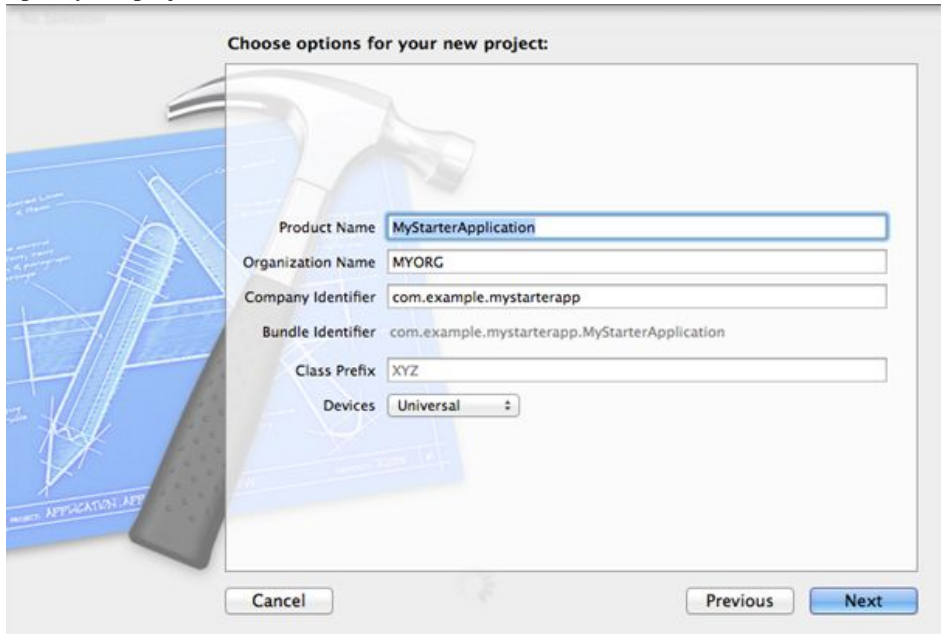

4. Specify where to save the application, then click **Create**.

Xcode opens your new project.

Prepare the Project Structure and Copy Dependencies to Your Project

Add MAF libraries to the empty project. MAF includes statically linked libraries with resource bundles. Prepare a folder structure for the dependencies.

1. Locate MAF libraries in the SAP Mobile Platform SDK installation a folder, in the NativeSDK/MAFReuse/iOS and NativeSDK/ODataFramework subfolders.
2. In the root of your Xcode project, create these folders and subfolders:
 - dependencies/libraries
 - dependencies/includes
 - dependencies/bundles

Native OData App Development

3. Copy these libraries from `NativeSDK/MAFReuse/iOS/libraries/Debug-universal` to `dependencies/libraries/Debug-universal`:
 - `libMAFUIComponents.a`
 - `libMAFLogViewer.a`
4. Copy these libraries from `NativeSDK/MAFReuse/iOS/libraries/Release-universal` to `dependencies/libraries/Release-universal`:
 - `libMAFUIComponents.a`
 - `libMAFLogViewer.a`
5. Copy these folders from `NativeSDK/MAFReuse/iOS/includes/public/` to `dependencies/includes`:
 - `MAFUIComponents`
 - `MAFLogViewer`
6. Copy these bundles from `NativeSDK/MAFReuse/iOS/includes/bundles` to `dependencies/bundles`:
 - `MAFUIComponents.bundle`
 - `MAFLogViewer.bundle`
7. Copy these libraries from `NativeSDK/ODataFramework/iOS/libraries/Debug-universal` to `dependencies/libraries/Debug-universal`:
 - `libMAFLogger.a`
 - `libLogger.a`
8. Copy these libraries from `NativeSDK/ODataFramework/iOS/libraries/Release-universal` to `dependencies/libraries/Release-universal`:
 - `libMAFLogger.a`
 - `libLogger.a`
9. Copy the `MAFLogger` folder from `NativeSDK/ODataFramework/iOS/includes/public/` to `dependencies/includes`.
10. Copy `MAFLogger.bundle` from `NativeSDK/ODataFramework/iOS/includes/bundles` to `dependencies/bundles`.

Configure Your Xcode Project

Add the copied dependencies to your Xcode project, and change project settings.

1. With your Xcode project open, drag and drop all the files from `dependencies/libraries` and `dependencies/bundles` to the Xcode Project Navigator view.
2. Select the root node of your project in Project Navigator view. You should see the General project settings in the main area of your Xcode window.
3. Select **main target** from the Targets view.
4. Select **Build Settings** tab and select **All** from the header of the Build Settings page.
5. In the search field, enter `search paths`.

6. Add this string as the Header search path: `$(PROJECT_DIR)/dependencies/includes/`. Make sure the path is marked as recursive.
7. Add this string as the Library search path: `$(PROJECT_DIR)/dependencies/libraries/$(BUILD_STYLE)-universal`. Make sure the path is marked as recursive.
8. Clear the search field on the Build Settings page and enter other linker flags.
9. Set other linker flags to `-all_load` and `-ObjC`.
10. On the Build Settings page, clear the search field and enter `ios deployment target`.
11. Set the iOS deployment target to iOS 6.0.

Build Configuration

To build your project, add ObjC frameworks to your Xcode project.

- `MessageUI.framework`
- `QuartzCore.framework`
- `Libz.dylib`
- `Libstdc++.dylib`
- `UIKit.framework`
- `Foundation.framework`
- `CoreGraphics.framework`

Your application is now ready for use.

MAFUIView

MAFUIView uses the MAFStyling protocol to extend the native UIView class with MAF styling capability. You can use this wrapper object to style the border and background of any UIView subclass. To inherit basic MAF skinning capability, inherit your own control views from this class.

To create and present a default SAP-style-based instance of MAFUIView, use:

```
MAFUIView* mafUIView = [[MAFUIView alloc] init];
[mafUIView sizeToFit];
[self setView:mafUIView];
//release mafUIView instance if not ARC based project.
[mafUIView release];
```

This creates an empty UIView that has a solid background color and a border brush. To change the style of this MAFUIView instance, define a simple style:

```
<Style Key="mafUIViewSampleStyle" TargetType="Window"
platform="ios">
    <Setter Property="Background" Value="#FFFFFF"/>
    <Border BorderBrush="#007AB6" BorderThickness="4"/>
</Style>
```

This XML definition applies a white background color and a blue 4-point border around the frame of the UIView.

To apply this style to a UIView instance, set the `mafUIViewSampleStyle` style name as a value for the `mafStyleName` property of the `MAFUIStyling` protocol:

```
[mafUIView setMafStyleName:@"mafUIViewSampleStyle"];
```

Set `mafUIViewSampleStyle` as a style name to any `MAFUIView` subclass to set its border brush and background. The background property can also apply a freestyle gradient.

You can change these properties in the skinning XML:

Background	Color of the UIView's background; can also be a freestyle gradient. Colors are defined as RGBA (red, green, blue, alpha).
Border	The border attributes of the UIView include: <ul style="list-style-type: none">• <code>Borderbrush</code> – defines the color.• <code>BorderThickness</code> – is the width of the border.• <code>CornerRadius</code> – is the angle of the edge.

MAFUIButton

`MAFUIButton` uses the `MAFStyling` protocol to extend the native `UIButton` class with `MAF` styling capability.

Load the content of `Style.xml` from `MAFUIComponents.bundle`, then create and present a default SAP-style instance of `MAFUIButton`:

```
MAFUIButton *stdButton = [[MAFUIButton alloc]
initWithFrame:CGRectMake(60, 30, 200, 40)];
[stdButton setTitle:@"Standard Button"
 forState:UIControlStateNormal];
[self.view addSubview:stdButton];
//release mafUIView instance if not ARC based project.
[stdButton release];
```

Figure 2: SAP Style Compliant UIButtons – Enabled, Disabled, and Highlighted Versions

The MAF skinning engine customizes the buttons. To apply SAP style, set the custom style in the XML file for background, shadow, font family, font size, content alignment, foreground, and border.

If you do not set an `mafStyleName`, the skinning engine applies the style of the default `TargetType`, which is `Button`. This is the XAML content for the current default style of the `Button TargetType`:

```
<Style TargetType="Button" platform="ios">
  <VisualStates>
    <VisualState Name="Highlighted">
    </VisualState>
    <VisualState Name="Disabled">
    </VisualState>
  </VisualStates>
  <Setter Property="Background">
  <Setter.Value>
  <LinearGradientBrush EndPoint="0.5,1" StartPoint="0.5,0">
    <LinearGradientBrush.GradientStops>
      <GradientStop Color="#FFFFFF" Offset="0.0"/>
      <GradientStop Color="#EFEFEF" Offset="0.65"/>
      <GradientStop Color="#EFEFEF" Offset="1.0"/>
    </LinearGradientBrush.GradientStops>
  </LinearGradientBrush>
  </Setter.Value>
  </Setter>
  <Setter Property="Shadow" Value="#FFFFFF"/>
  <Setter Property="FontFamily" Value="Helvetica-Bold"/>
  <Setter Property="FontSize" Value="15"/>
  <Setter Property="HorizontalContentAlignment" Value="Center"/>
  <Setter Property="VerticalContentAlignment" Value="Center"/>
  <Setter Property="Foreground" Value="#333333"/>
  <Border BorderBrush="#666666" BorderThickness="1" CornerRadius="8"/>
</Style>
```

MAFUIButton supports different skins for different visual states of the UIButton. To set visual states, use the `<VisualStates></VisualStates>` tag:

```

Style BasedOn="stdButton" Key="EmphasizedButton"
  TargetType="Button" platform="ios">
  <VisualStates>
    <VisualState Name="Highlighted">
      <Setter Property="Background">
        <Setter.Value>
          <LinearGradientBrush EndPoint="0.5,1"
StartPoint="0.5,0">
            <LinearGradientBrush.GradientStops>
              <GradientStop Color="#00599A"
Offset="0.0"/>
              <GradientStop Color="#0062A9"
Offset="0.5"/>
              <GradientStop Color="#007AB6"
Offset="1.0"/>
            </LinearGradientBrush.GradientStops>
          </LinearGradientBrush>
        </Setter.Value>
      </Setter>
      <Setter Property="Shadow" Value="#004A7D"/>
      <Setter Property="Foreground" Value="FFFFFF"/>
      <Border BorderBrush="#002D4D" BorderThickness="1.2"
CornerRadius="8"/>
    </VisualState>
    ...
  </VisualStates>
  ...
</Style>

```

The above examples defined the core button skin, but the XAML inheritance capability also allows you to define child styles, such as `stdButton`:

```

<Style BasedOn="Button" Key="stdButton" TargetType="Button"
platform="ios"/>

```

MAF also includes an `EmphasizedButton` XAML child style for `MAFUIButton`. To apply the child style, change the `mafStyleName` property of the `MAFUIButton` object:

```

MAFUIButton *empButton = [[MAFUIButton alloc]
initWithFrame:CGRectMakeMake(60, 30, 200, 40)];
[empButton setTitle:@"Emphasized Button"
 forState:UIControlStateNormal];
[empButton setMafStyleName:@"EmphasizedButton"];
[self.view addSubview:empButton];

//release MAFUIButton instance if not ARC based project.
[empButton release];

```

For the emphasized button, the `mafStyleName` is set to `EmphasizedButton` (this is the only difference from the basic button). The `EmphasizedButton` subclass of the `stdButton` style presents this button on screen:

Figure 3: SAP Style Compliant Emphasized Button – Enabled, Disabled and Highlighted Versions

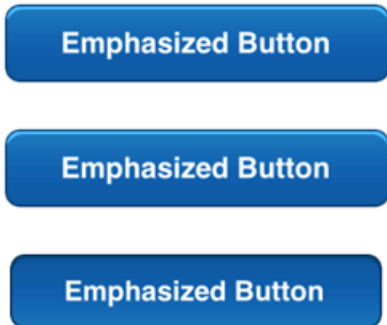

You can change these properties in the skinning XML:

Background	Color of the UIButton's background; can also be a freestyle gradient. Colors are defined as RGBA (red, green, blue, alpha).
TextColor	The control's text color.
FontFamily	The control's font family.
FontSize	The control's font size.
HorizontalContentAlignment	Horizontal alignment of the control's text.
VerticalContentAlignment	Vertical alignment of the control's text.
Border	The border attributes of the UIButton include: <ul style="list-style-type: none"> • Borderbrush – defines the color. • BorderThickness – is the width of the border. • CornerRadius – is the angle of the edge.
Shadow	The upper shadow (1px horizontal line) for the button.

MAFUILabel

MAFUILabel uses the MAFStyling protocol to extend the native UILabel class with MAF styling capability.

To create and present a default SAP-style-based instance of MAFUILabel, use:

```
MAFUILabel* label = [[MAFUILabel alloc] initWithFrame:CGRectMake(60,
30, 200, 40)];
[label setText:@"Standard label"];
[self.view addSubview:label];
[label release];
```

Figure 4: Skinned MAFUILabel Instance**Standard label**

The default skin is based on the Label TargetType defined in Styles.xml (available from the MAFUIComponents.bundle). To apply SAP style, set the custom style in the XML file for background, font family, font size, content alignment, and text color:

```
<Style TargetType="Label" platform="ios">
  <VisualStates>
    <VisualState Name="Highlighted">
      <Setter Property="Shadow" Value="#FFFFFF"/>
    </VisualState>
  </VisualStates>
  <Setter Property="FontFamily" Value="Helvetica-Bold"/>
  <Setter Property="FontSize" Value="17"/>
  <Setter Property="Foreground" Value="#555555"/>
  <Setter Property="Background" Value="#00000000"/>
  <Setter Property="HorizontalContentAlignment" Value="Left"/>
  <Setter Property="VerticalContentAlignment" Value="Top"/>
</Style>
```

You can change these properties in the skinning XML:

Background	Color of the UILabel's background; can be only a solid color, no freestyle gradient. Colors are defined as RGBA (red, green, blue, alpha).
TextColor	The control's text color.
FontFamily	The control's font family.
FontSize	The control's font size.
HorizontalContentAlignment	Horizontal alignment of the control's text.
VerticalContentAlignment	Vertical alignment of the control's text.
Border	The border attributes of the MAFUILabel include: <ul style="list-style-type: none"> • Borderbrush – defines the color. • BorderThickness – is the width of the border. • CornerRadius – is the angle of the edge.
Shadow	The color of the control's text shadow (shifted 2px*2px on x and y axis).

MAFUITextField

MAFUITextField uses the MAFStyling protocol to extend the native UITextField class with MAF styling capability. MAFUITextField can also use different indicators to mark mandatory fields and fields with invalid values.

To create a default SAP- style-based instance of MAFUITextField, use:

```
MAFUITextField *textFieldRounded = [[MAFUITextField alloc]
                                   initWithFrame:CGRectMake(10, 40, 300, 30)] ;
textFieldRounded.borderStyle = UITextBorderStyleRoundedRect;
textFieldRounded.placeholder = @"<enter text>"; //place holder
//explicit call is needed to apply default style.
[textFieldRounded applyMAFStyleWithMandatoryIcon:YES
                  WithErrorIcon:YES UseControlNames:YES];
```

This code presents this MAFUITextField:

Figure 5: MAFUITextField with Placeholder Text and Mandatory Indicator

The border, font, and indicator reflect SAP style.

The same control can replace the mandatory indicator with a native iOS clear indicator, which allows you to use the clear feature of the original UITextField:

Figure 6: MAFUITextField with Text and Clear Indicator

If a validation is attached to MAFUITextField, the clear indicator changes to the validation error indicator:

Figure 7: MAFUITextField with Text and Validation Error Indicator

This instance of the MAFUITextField calls a method to check whether the field value is valid:

```
[textFieldRounded addTarget:self action:@selector(errorCheck:)
                  forControlEvents:UIControlEventEditingChanged];
```

The call is triggered to check the validity of the current value after each additional character is typed in the text field.

There is a separate style to indicate when the MAFUITextField is disabled:

Figure 8: MAFUITextField Disabled

Set indicator images to the MAFUITextField instance to present these UI styles. To enable mandatory and validation indicators, call the appropriate selector on the MAFUITextField instance:

```
//Create The Textfields
textFieldRounded = [[MAFUITextField alloc]
initWithFrame:CGRectMake(10, 40, 300, 30)] ;
textFieldRounded.mafStyleName = @"TextBoxSample";
textFieldRounded.font = [UIFont systemFontOfSize:17.0]; //font
size
textFieldRounded.placeholder = @"<enter text>"; //place holder
textFieldRounded.autocorrectionType =
UITextAutocorrectionTypeNo; // no auto correction support
textFieldRounded.keyboardType = UIKeyboardTypeDefault; // type
of the keyboard
textFieldRounded.returnKeyType = UIReturnKeyDone; // type of the
return key
//set to apply style with mandatory icon and error icon.
[textFieldRounded applyMAFStyleWithMandatoryIcon:YES
WithErrorIcon:YES UseControlNames:YES];
```

To apply SAP style to MAFUITextField, define these properties in Styles.xml:

```
<Style TargetType="TextBox" platform="ios">
  <Setter Property="Background" Value="#FEFEFE"/>
  <Setter Property="FontFamily" Value="Helvetica"/>
  <Setter Property="FontSize" Value="15"/>
  <Setter Property="HorizontalContentAlignment" Value="Left"/>
  <Setter Property="VerticalContentAlignment" Value="Center"/>
  <Setter Property="Foreground" Value="#000000"/>
  <Border BorderBrush="#ABABAB" BorderThickness="1"
CornerRadius="8"/>
</Style>
```

You can change these properties in the skinning XML:

Background	Color of the UITextField background; can be only a solid color, no freestyle gradient. Colors are defined as RGBA (red, green, blue, alpha).
FontFamily	The control's font family.
FontSize	The control's font size.
HorizontalContentAlignment	Horizontal alignment of the control's text.
Foreground	The color of the control's text.

Border	<p>The border attributes of the MAFUITextField include:</p> <ul style="list-style-type: none"> • <code>Borderbrush</code> – defines the color. • <code>BorderThickness</code> – is the width of the border. • <code>CornerRadius</code> – is the angle of the edge.
--------	--

MAFUISlider

MAFUISlider extends the native UISlider class with MAF styling capability using the MAFStyling protocol.

The differences (colors and shadows) between the native and the SAP-style-based slider controls are shown here:

Figure 9: Native and Styled Slider

Native Slider :

Styled Slider :

To create MAFUISlider with the default SAP style and add it to the view of your ViewController, use:

```
UISlider* slider = [[UISlider alloc] initWithFrame:CGRectMake(10,
185, 200, 30)];
    slider.minimumValue = 0.0;
    slider.maximumValue = 100.0;
    [slider setValue:50];
    slider.continuous = YES;
    [self.view addSubview: slider];
    [slider release];
```

There are two styling methods available for changing the default style of MAFUISlider. You can set tint colors for the minimum track, maximum track, and thumb. This method keeps the native design, but adjusts its colors to the specified tint colors. To set the tint color at runtime, use:

```
<Style Key="LightSlider" TargetType="Slider" platform="ios">
    <Setter Property="minimumTrackTintColor" Value="#FFFFFF"/>
    <Setter Property="maximumTrackTintColor" Value="#FFFF00"/>
    <Setter Property="thumbTintColor" Value="#FF0000"/>
</Style>
```

The other method of customizing the control is to specify images for the maximum track, minimum track, and thumb; for example:

```
<Style Key="LightSlider" TargetType="Slider" platform="ios">
    <CurrentValueImage Height="30" ImageSource="thumb" Width="30"/>
    <MinimumValueImage Height="30" ImageSource="noSwitch.png">
```

```
Width="30"/>
    <MaximumValueImage Height="30" ImageSource="yesSwitch.png"
Width="30"/>
</Style>
```

To change the default SAP style to your custom style, set the `mafStyleName` property to your custom style's key value:

```
slider.mafStyleName = @"LightSlider";
```

You can change these properties in the skinning XML:

<code>minimumTrackTintColor</code>	The tint color of the standard minimum track images.
<code>maximumTrackTintColor</code>	The tint color of the standard maximum track images.
<code>thumbTintColor</code>	The tint color of the standard thumb images. Can be used only if no thumb image is used.
<code>CurrentThumbImage</code>	Contains the current thumb image that renders the receiver. Overwrites <code>thumbTintColor</code> .
<code>MinimumValueImage</code>	Contains the image that is drawn on the side of the slider representing the minimum value.
<code>MaximumValueImage</code>	Contains the image that is drawn on the side of the slider representing the maximum value.

MAFUIProgress View

MAFUIProgressView extends the native UIProgressView class with MAF styling capability using the MAFStyling protocol.

The differences (colors and shadows) between the native and the SAP-style-based controls are shown here:

Figure 10: Comparison of Native and MAF Progress View Controls

To create MAFUIProgressView with the default SAP style and add it to the view of your ViewController, use:

```
UIProgressView* progressview = [[UIProgressView
alloc] initWithFrame:CGRectMake(10, 35, 200, 40)];
progressview.progress = 0.5f;
[self.view addSubview:progressview];
[progressview release];
```

As with `MAFUISlider`, you can skin this control by using tint colors:

```
<Style Key="LightProgressBar" TargetType="ProgressView"
platform="ios">
  <Setter Property="progressTintColor" Value="#DDDDDD"/>
  <Setter Property="trackTintColor" Value="#666666"/>
</Style>
```

To change the default SAP style to your custom style, set the `mafStyleName` property to the key value of your custom style:

```
progressview.mafStyleName = @"LightProgressBar";
```

You can change these properties in the skinning XML:

<code>progressTintColor</code>	The color of the filled portion of the progress bar. Colors are defined as RGBA (red, green, blue, alpha).
<code>trackTintColor</code>	The color of the empty portion of the progress.

MAFUIStepper

`MAFUIStepper` extends the native `UIStepper` class with MAF styling capability using the `MAFStyling` protocol.

The differences (colors and shadows) between the native and the SAP-style-based controls are shown here:

Figure 11: Comparison of Native and MAF Stepper Controls

To create `MAFUIStepper` with the default SAP style and add it to the view of your `ViewController`, use:

```
MAFUIStepper* coloredStepper = [[[MAFUIStepper alloc]
initWithFrame:CGRectMakeMake(160, 150, 0, 0)] autorelease];
[coloredStepper addTarget:self
action:@selector(stepperValueChanged:)
forControlEvents:UIControlEventTouchUpInside];
coloredStepper.tag = 1;
[maFUIView addSubview:coloredStepper];
```

There are two styling methods available for changing the default style of `MAFUIStepper`. You can set tint colors for the background of the native control, which keeps the native design, but adjusts the colors to the specified tint colors. To set the tint color for the background, use:

```
<Style TargetType="Stepper" Key="TintStepper" platform="ios">
  <Setter Property="TintColor" Value="#00FF99"/>
</Style>
```

The other method of customizing the control is to specify images for the left and right segments, which provides more variety than setting the tint colors. Provide a left and right segment image for each state of the control; for example:

```
<Style TargetType="Stepper" Key="ImageStepper" platform="ios">
  <IncrementImage Height="30" ImageSource="up.png" Width="30"/>
  <DecrementImage Height="30" ImageSource="down.png" Width="30"/>
</Style>
```

To change the default SAP style to your custom style, set the `mafStyleName` property to the key value for your custom style:

```
coloredStepper.mafStyleName = @"TintStepper";
```

You can change these properties in the skinning XML:

TintColor	The tint color of the MAFUIStepper. Available in iOS 6.0 and above.
BackgroundImage	The image for the background. If you use this property, do not set any other property except <code>DividerImage</code> . Available in iOS 6.0 and above.
DividerImage	The divider image that separates the right and the left side of the control. If you use this property, do not set any other property except <code>BackgroundImage</code> . Available in iOS 6.0 and above.
IncrementImage	The image for the increment button of MAFUIStepper. If you use this property, do not set any other property except <code>DecrementImage</code> . Available in iOS 6.0 and above.
DecrementImage	The image for the decrement button of MAFUIStepper. If you use this property, do not set any other property except <code>IncrementImage</code> . Available in iOS 6.0 and above.

MAFUITabBar

MAFUITabBar extends the native MAFUITabBar class with MAF styling capability using the MAFStyling protocol. You can style both the tab bar items and the tab bar itself.

The differences between the native and the SAP-style-based controls are shown here:

Figure 12: Comparison of Native and MAF Tab Bar

Native TabBar on MAFUIView

MAFUITabBar on MAFUIView

To create MAFUIProgressView with the default SAP style and add it to the view of your ViewController, use:

```
MAFUITabBar* tabBar = [[MAFUITabBar alloc]
initWithFrame:CGRectMakeMake(40, 190, 250, 50)];
[tabBar setMafStyleName:@"UITabBar"];
```

This code creates and styles an empty tab bar.

To fill the tabs with content, create UITabBarItems:

```
NSMutableArray *listOfTabBarItems = [[NSMutableArray alloc] init];

UITabBarItem* item = [[UITabBarItem alloc]
initWithTabBarSystemItem:UITabBarSystemItemTopRated
tag:100];

[listOfTabBarItems addObject:item];
[item release];
item = [[UITabBarItem alloc] initWithTitle:@"Tab B"
image:[UIImage imageNamed:@"employee_grey_24.png"] tag:1];
[listOfTabBarItems addObject:item];
[item release];
item = [[UITabBarItem alloc] initWithTitle:@"Tab C" image:nil tag:
2];
[listOfTabBarItems addObject:item];
[item release];

[tabBar setItems:listOfTabBarItems];
[listOfTabBarItems release];
```

MAF does not provide a wrapper class for UITabBarItems. To define a custom style for MAFUITabBar, use code similar to this:

```
<Style BasedOn="TabBar" Key="MyTabBarStyle" platform="ios">
  <Setter Property="Background" Value="#339955"/>
  <BackgroundImage Height="40"
ImageSource="tabBarBackgroundImage.png" Width="40"/>
  <IndicatorImage Height="40"
ImageSource="tab_select_indicator.png" Width="40"/>
  <ShadowImage Height="40"
ImageSource="tabBarUpperShadowImage.png" Width="40"/>
  <Setter Property="selectedImageTintColor" Value="#FF0000"/>
</Style>
```

To apply your custom style on MAFUITabBar, set the mafStyleName property to the key value for your custom style:

```
tabBar.mafStyleName = @"MyTabBarStyle";
```

You can change these properties in the skinning XML:

Background	Tint color of the MAFUITabBar background; can only be a solid color.
BackgroundImage	Image for MAFUITabBar's background.
IndicatorImage	Image for MAFUITabBar's indicator. Images can be local or can come from a url and they can be base64 encoded images.
ShadowImage	Image for MAFUITabBar's shadow at the top of the control. Available in iOS 6.0 and above.
selectedImageTintColor	The tint color of the gradient image used for the selected image.

MAFUISearchBar

MAFUISearchBar extends the native UISearchBar class with MAF styling capability using the MAFStyling protocol.

The differences between the native and the SAP-style-based controls are shown here:

Figure 13: Comparison of Native and MAF UISearchBar

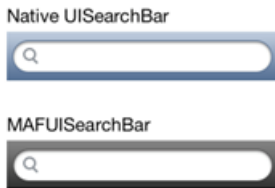

To create MAFUISearchBar with the default SAP style and add it to the view of your ViewController, use:

```
MAFUISearchBar *styledSearchBar = [[MAFUISearchBar alloc]
initWithFrame:CGRectMakeMake(40, 165, 250, 45)];
[maFUIView addSubview:styledSearchBar];
[styledSearchBar release];
[maFUIView release];
```

You can style the background of the search bar to any gradient or simple color. You can also customize the font style and the search icon with the styling XML:

```
<Style targettype="SearchBar" key="SampleSearchBar" platform="ios">
  <BackgroundImage height="30" imagesource="imageFile1.png"
width="30">
  <SearchBarIcon height="30" imagesource="imageFile2.png"
```

```
width="30">
  <SearchFieldBackgroundImage height="30"
  imagesource="imageFile3.png" width="30">
  <Setter property="TextColor" value="#006666">
  <Setter property="FontFamily" value="Helvetica-Bold">
  <Setter property="FontSize" value="14">
  <Setter property="BarStyle" value="1">
  <Setter property="TintColor" value="#330099">
  <Setter property="Translucent" value="NO">
</Style>
```

To apply this style, set the style name of the MAFUISearchBar instance to “SampleSearchBar”:

```
[styledSearchBar setMafStyleName:@"SampleSearchBar"];
```

You can change these properties in the skinning XML:

Background	The background image for the search bar.
SearchBarIcon	The image to use for the search bar icon.
FontFamily	The font family of the text in the search bar.
FontSize	The font size of the text in the search bar.
TextColor	The color of the text in the search bar.
SearchFieldBackgroundImage	The image to use for the background of the search bar.
BarStyle	The style that specifies the receiver’s appearance. Possible values: UIBarStyleDefault, UIBarStyleBlack, UIBarStyleBlackOpaque.
TintColor	The tint color of the search bar.
Translucent	Specifies whether the receiver is translucent. Sets the native property of the search bar.

Bars and Items

MAF provides skinnable subclasses of native bar types: the MAFUIToolbar and the MAFUINavigationBar. You can populate the native bar controls with MAFUIBarButtonItem instances. All of these components extend their superclass with MAF styling capability using the MAFStyling protocol.

The default SAP style of the MAFUIToolbar and MAFUIBarButtonItem looks like this:

Figure 14: SAP Style Compatible MAFUIToolbar

The default SAP style of the MAFUINavigationBar looks like this:

Figure 15: SAP Style Compatible MAFUINavigationBar

To present the MAFUIToolbar or MAFUINavigationBar, create an instance of the UINavigationController. To use the subclasses of the bar types capable of MAF styling, pass the classes when creating the instance:

```

/*
In AppDelegate.m or where we initialize the Navigation Controller.
*/
self.navigationController = [[[UINavigationController alloc]
initWithNavigationBarClass:[MAFUINavigationBar class]
toolbarClass:[MAFUIToolBar class]] autorelease];
/*
In the ViewController where we would like to use the ToolBar and the
NavigationBar
*/

MAFUINavigationBarItem *item = [[[MAFUINavigationBarItem alloc]
initWithImage:[UIImage
imageNamed:@"employee_grey_24.png"]
style:UINavigationBarItemStylePlain target:self
action:nil] autorelease];
item.mafStyleName = @"UINavigationBarItem";

MAFUINavigationBarItem *item2 = [[[MAFUINavigationBarItem alloc]
initWithImage:[UIImage
imageNamed:@"lead_grey_24.png"]
style:UINavigationBarItemStylePlain target:self
action:nil] autorelease];
item2.mafStyleName = @"UINavigationBarItem";

UINavigationBarItem *flexibleSpaceBarButton = [[[UINavigationBarItem
alloc]
initWithBarButtonSystemItem:UINavigationBarItemSystemItemFlexibleSpace
target:nil action:nil] autorelease];

MAFUINavigationBarItem *item3 = [[[MAFUINavigationBarItem alloc]
initWithImage:[UIImage
imageNamed:@"decline_24.png"]
style:UINavigationBarItemStylePlain target:self
action:nil] autorelease];
item3.mafStyleName = @"plainBarButton";

MAFUINavigationBarItem *item4 = [[[MAFUINavigationBarItem alloc]
initWithImage:[UIImage
imageNamed:@"accept_24.png"]
style:UINavigationBarItemStylePlain target:self
action:nil] autorelease];
item4.mafStyleName = @"plainBarButton";

```

```

/*Create an array of Items*/
NSArray *toolbarItems = [NSArray arrayWithObjects:item, item2,
flexibaleSpaceBarButton, item3, item4, nil];
/*Present array of Items on the toolbar*/
[self setToolbarItems:toolbarItems animated:YES];
/*Unhide toolbar of Navigation Controller*/
[self.navigationController setToolbarHidden:NO animated:YES];

// rightbutton to the navbar
MAFUIBarItem *mafButton = [[MAFUIBarItem alloc]
initWithTitle:@"MAF"
style:UIBarButtonItemStylePlain
target:self
action:nil];
self.navigationItem.rightBarButtonItem = mafButton;
[mafButton release];

```

MAFUIToolBar

To change the style of the MAFUIToolbar, define your custom style XML class:

```

<Style basedOn="ToolBar" Key="MyToolBar" platform="ios">
  <Setter Property="IosStyle" Value="UIBarStyleBlackOpaque"/>
  <Setter Property="TintColor" Value="#666666"/>
  <ShadowImage ImageSource="navBarShadow.png"/>
  <BackgroundImage Height="30"
ImageSource="surf_gradient_textured_44.png" Width="30"/>
</Style>

```

To apply this style, set the key value to the mafStyleName property:

```

/*
In AppDelegate.m or where we initialize the Navigation Controller.
*/
[(MAFUIToolBar*)self.navigationController.toolbar
setMafStyleName:@"UIToolBar"];

```

You can change these properties in the skinning XML:

ShadowImage	The image used for the shadow. Available in iOS 6.0 and above.
IosStyle	The iOS style for the toolbar. Possible values are UIBarStyleDefault, UIBarStyleBlack.
TintColor	The tint color of the toolbar. Colors are defined as RGBA (red, green, blue, alpha).
BackgroundImage	The image used for the background.

MAFUINavigationBar

To change the style of the MAFUINavigationBar, define your custom style XML class:

```
<Style basedOn="NavigationBar" Key="MyNavigationBar" platform="ios">
  <Setter Property="BarStyle" Value="1"/>
</Style>
```

To apply this style, set the key value to the `mafStyleName` property:

```
/*
In AppDelegate.m or where we initialize the Navigation Controller.
*/

[(MAFUINavigationBar*) self.navigationController.navigationBar
 setMafStyleName:@"UINavigationBar"];
```

You can change these properties in the skinning XML:

TintColor	Color of the control's background; can only be a solid color, no freestyle gradient. Colors are defined as RGBA (red, green, blue, alpha).
ShadowImage	The image at the bottom of the control. Available in iOS 6.0 and above.
FontFamily	The font family of the navigation bar's text.
FontSize	The font size of the navigation bar's text.
TextColor	The color of the navigation bar's text.
BackgroundImage	The background image of the control. Set this property only if you do not use TintColor.
BackgroundImageLandscapePhone	The background image of the control for iPhone, landscape view. Set this property only if you do not use TintColor.
iosStyle	The iOS style for the control. Possible values: UIBarStyleDefault, UIBarStyleBlack.

MAFBarButtonItem

You can populate both of the bar types with `MAFUBarButtonItem` instances. To change the style of an individual `MAFUBarButtonItem`, define your custom style XML class:

```
<Style basedOn="BarButtonItem" Key="MyBarButtonItem" platform="ios">
  <Setter Property="iosStyle"
Value="UIBarButtonItemStyleBordered"/>
</Style>
```

To apply this style on the control, set the key value to the `mafStyleName` property:

```
[mafItem setMafStyleName:@"SampleBarButton"];
```

You can change these properties in the skinning XML:

Background	Color of the control's background; can only be a solid color, no freestyle gradient. Colors are defined as RGBA (red, green, blue, alpha).
IosStyle	The iOS style for the control. Possible values: UIBarButtonItemStylePlain, UIBarButtonItemStyleBordered, UIBarButtonItemStyleDone.
TintColor	Color of the control's background; can only be a solid color, no freestyle gradient. Colors are defined as RGBA (red, green, blue, alpha).
BackgroundImage	The background image of the control. Set this property only if you do not use TintColor.

MAFUISwitch

MAFUISwitch extends the native UISwitch class with MAF styling capability using the MAFStyling protocol.

This component supports two skinning methods. The first method is to customize the colors of the native look using tint colors. The second method replaces native images with custom images. The differences between the native and the SAP-style-based controls are shown here:

Figure 16: Comparison of Native and SAP Style MAFUISwitch

To create MAFUISwitch with the default SAP style and add it to the view of your ViewController, use:

```
MAFUISwitch* sampleSwitch1 = [[MAFUISwitch alloc]
                               initWithFrame:CGRectMake(120, 150, 0, 0)];
[mafUIView addSubview:sampleSwitch1];
[sampleSwitch1 release];
```

With the tint color method, you can change the on and off tint color as well as the color of the thumb. To define your custom style class for MAFUISwitch, use:

```
<Style targettype="Switch" key="SampleSwitch1" platform="ios">
  <Setter property="onTintColor" value="#05FF1A">
  <Setter property="offTintColor" value="#F20202">
  <Setter property="thumbTintColor" value="#FABA00">
</Style>
```

To style the control by replacing the images, set the images from the styling XML:

```
<Style targettype="Switch" key="SampleSwitch2" platform="ios">
  <Setter property="thumbTintColor" value="#FABA00">
  <OnImage height="30" imagesource="accept_24.png" width="30">
  <OffImage height="30" imagesource="decline_24.png" width="30">
</Style>
```

You cannot style the thumb component of MAFUISwitch by replacing its image. The on and off components can either be skinned with tint color or with an image. You cannot combine these two methods; you must apply either method consistently to all components. To apply styles for the MAFUISwitch, use:

```
MAFUISwitch* sampleSwitch2 = [[MAFUISwitch alloc]
                               initWithFrame:CGRectMake(120, 200, 0, 0)]
autorelease];
sampleSwitch2.mafStyleName = @"SampleSwitch1";
[mafUIView addSubview:sampleSwitch2];
[sampleSwitch2 release];
```

You can change these properties in the skinning XML:

thumbTintColor	The color of the thumb icon. You can set it with both styling methods. Available in iOS 6.0 and above.
onTintColor	The color of the ON switch. Cannot be used with the OnImage property.
offTintColor	The color of the OFF switch. Cannot be used with the OffImage property. Available in iOS 6.0 and above.
OnImage	The image for the ON switch. Cannot be used with the onTintColor property. Available in iOS 6.0 and above.
OffImage	The image for the OFF switch. Cannot be used with the offTintColor property. Available in iOS 6.0 and above.

MAFUITextView

MAFUITextView extends the native UITextView class with MAF styling capability using the MAFStyling protocol. This wrapper class enables you to change border, background, and text font styles, and adjust content alignment.

Figure 17: Comparison of Native and SAP Style Text View

To present a text view on the screen, use:

```
NSString *loremIpsum = @"Lorem ipsum dolor sit ... ";

MAFUITextView *styledMAFUITextView = [[[MAFUITextView alloc]
initWithFrame:CGRectMake(10, 255, 290, 180)] autorelease];
    styledMAFUITextView.text = [[[NSString alloc]
initWithString:loremIpsum] autorelease];
    styledMAFUITextView.editable= NO;
    styledMAFUITextView.mafStyleName = @"SampleTextView";
    [styledMAFUITextView mafApplyStyle];
    [maFUIView addSubview:styledMAFUITextView];
```

To change the styling of MAFUITextView, define these properties:

```
<Style targettype="TextView" key="ExampleTextView" platform="ios">
    <Setter property="Background" value="#ffffff">
    <Setter property="TextColor" value="#555555">
    <Setter property="FontFamily" value="Helvetica-Bold">
    <Setter property="FontSize" value="14">
    <Setter property="HorizontalContentAlignment" value="Right">
    <Border borderbrush="#ABABAB" borderthickness="1"
    cornerRadius="8">
</Style>
```

To apply your custom style class, set the key value to match the mafStyleName property of the control:

```
NSString *loremIpsum = @"Lorem i...f.";
MAFUITextView *styledMAFUITextView = [[[MAFUITextView alloc]
initWithFrame:CGRectMake(10, 255, 290, 180)] autorelease];
    styledMAFUITextView.text = [[[NSString alloc]
```

```
initWithString:loremIpsum] autorelease];
styledMAFUITextView.mafStyleName = @"SampleTextView";
[styledMAFUITextView mafApplyStyle];
[maFUIView addSubview:styledMAFUITextView];
[maFUIView release];
```

You can change these properties in the skinning XML:

Background	Color of the MAFUITextView's background; can only be a solid color, no freestyle gradient. Colors are defined as RGBA (red, green, blue, alpha).
TextColor	The control's text color.
FontFamily	The font family of the control's text.
FontSize	The font size of the control's text.
HorizontalContentAlignment	Horizontal alignment of the control's text.
Border	The border attributes of the MAFUITextView include: <ul style="list-style-type: none"> • Borderbrush – defines the color. • BorderThickness – is the width of the border. • CornerRadius – is the angle of the edge.

MAFUIImageView

MAFUIImageView extends the native UIImageView class with MAF styling capability using the MAFStyling protocol. This control can present images that are encoded in the XML style description, and images that are available from a remote location or as a file from a resource bundle.

To create and present the MAFUIImageView, use:

```
//add image from base 64 encoded
MAFUIImageView* imageBase64 = [[[MAFUIImageView alloc] init]
autorelease];
[imageBase64 setFrame:CGRectMake(20, 44, 70, 70)];
imageBase64.mafStyleName = @"sapimage_base64encoded";
[self.view addSubview:imageBase64];
//add image from url
MAFUIImageView* imageURL = [[[MAFUIImageView alloc] init]
autorelease];
[imageURL setFrame:CGRectMake(100, 44, 70, 70)];
imageURL.mafStyleName=@"sapimage";
[self.view addSubview:imageURL];
//add image from bundle
MAFUIImageView* imageBundle = [[[MAFUIImageView alloc] init]
autorelease];
[imageBundle setFrame:CGRectMake(180, 44, 90, 70)];
imageBundle.mafStyleName = @"bundleimage";
[self.view addSubview:imageBundle];
```

To change the appearance or content presented in the `MAFUIImageView`, define a custom XML style class. This example loads the image source from a remote location via a URL:

```
<Style basedOn="Image" Key="sapimage">
  <ImageBrush Height="33"
    ImageSource="http://www.sap.com/global/ui/images/global/sap-
    logo.png" Width="66"/>
</Style>
```

You can use the same tag to load images from a Base64-coded string or from a file located in the project.

You can change these properties in the skinning XML:

Background	Color of the <code>MAFUIImageView</code> 's background; cannot be a freestyle gradient. This is the color of the area that the image does not cover, or where the image is transparent. Colors are defined as RGBA (red, green, blue, alpha).
BackgroundImage	The background image for the control.
Border	The border attributes of the <code>MAFUIImageView</code> include: <ul style="list-style-type: none"> • <code>Borderbrush</code> – defines the color. • <code>BorderThickness</code> – is the width of the border. • <code>CornerRadius</code> – is the angle of the edge.

MAFUITableView and MAFUITableViewCell

`MAFUITableView` and `MAFUITableViewCell` extend the native `UITableView` and `UITableViewCell` classes with MAF styling capability using the `MAFStyling` protocol.

You can populate the `MAFUITableView` with `MAFUITableViewCells`. Cells are grouped by sections:

Figure 18: MAFUITableView and MAFUITableViewController – Plain and Grouped Table

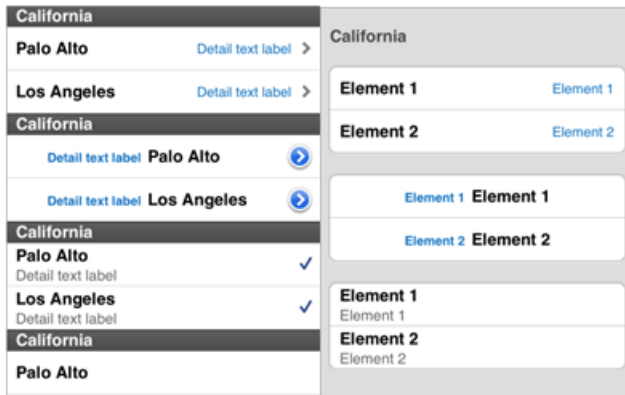

Construct and populate the table view in the same way as for the native table view:

```

/*The interface of the ViewController implementing the
MAFUITableView*/
#import <UIKit/UIKit.h>
#import "MAFUITableView.h"
@interface ViewController1 : UIViewController<UITableViewDelegate,
UITableViewDataSource> {
    NSMutableArray* m_TableData;
    MAFUITableView* m_TableView;
}

@property (nonatomic, retain) NSMutableArray* tableData;
@property (nonatomic, retain) MAFUITableView* tableView;

@end

```

The UIViewController must implement the two UITableView delegates. m_TableView is a reference to the MAFUITableView instance. NSMutableArray is the example data store for the table view. This is one of the many ways provided by the iOS platform to construct a table view interface. The implementation of the controller is similar to constructing a native UITableView:

```

/*Implement required methods from UITableViewDataSource Protocol*/
- (NSInteger)tableView:(UITableView *)tableView
numberOfRowsInSection:(NSInteger) section;

// Row display. Implementers should *always* try to reuse cells by
setting each cell's reuseIdentifier and querying for available
reusable cells with dequeueReusableCellWithIdentifier:
// Cell gets various attributes set automatically based on table
(separator) and data source (accessory views, editing controls)

- (UITableViewCell *)tableView:(UITableView *)tableView
cellForRowAtIndexPath:(NSIndexPath *)indexPath

```

```

{
    ...
    MAUITableViewCell *cell = [self.tableView
    dequeueReusableCellWithIdentifier:cellIdentifier];
    if (cell == nil) {
        cell = [[MAUITableViewCell alloc] initWithStyle:
    UITableViewCellStyleValue1
        reuseIdentifier:
    cellIdentifier] autorelease];
    }
    ...
}

```

To present a grouped MAUITableView, use the appropriate constructor call and pass the style parameter to it:

```

MAUITableView* tempTableView = [[MAUITableView alloc]
initWithFrame:CGRectMake(10, 10, 320, 400)
style:UITableViewStyleGrouped];

```

An alternative way to do this is to use the Storyboard UI designer, which is built into Xcode.

To change the appearance of the MAUITableView and the MAUITableViewCell classes, declare your custom style XML classes:

```

<!-- ListBox is mapped to TableView on iOS -->
    <Style basedOn="ListBox" Key="myListBox" TargetType="ListBox"
platform="ios">
        <Setter Property="Background" Value="#BCCFF"/>
        <Border BorderBrush="#FF9595" BorderThickness="4"
CornerRadius="8" />
    </Style>

<!-- ListBoxItem is mapped to TableViewCell on iOS -->
    <Style BasedOn="ListBoxItem" Key="myListBoxItem"
TargetType="ListBoxItem" platform="ios">
        <Setter Property="DetailsFontFamily" Value="Helvetica-Bold"/>
        <Setter Property="DetailsFontSize" Value="17"/>
        <Setter Property="DetailsTextColor" Value="#666666"/>
    </Style>

```

To apply your custom style classes, set the key value to match the mafStyleName properties of the controls:

```

/* set custom style for table view */
...
tempTableView.mafStyleName = @"myListbox";

/* set custom style for table view cells*/
...
cell.mafStyleName = @"myListboxItem";

```

You can change these properties of the MAUITableView in the skinning XML:

Background	Color of the background of the MAFUITableView; can only be a solid color, no freestyle gradient. Colors are defined as RGBA (red, green, blue, alpha).
SeparatorColor	The MAFUITableView's cell separator color.
Border	The border attributes of the MAFUITableView include: <ul style="list-style-type: none"> • Borderbrush – defines the color. • BorderThickness – is the width of the border. • CornerRadius – is the angle of the edge.

You can change these properties of the MAFUITableViewCell in the skinning XML:

Background	Color for the TableViewCell background, it can be a solid color, freestyle gradient, ios style background color, colors are defined as RGBA (red, green, blue, alpha).
Foreground	The tableviewcell's textcolor.
FontFamily	The tableviewcell's fontfamily.
FontSize	The tableviewcell's fontsize. Every tableviewcell can have 2 textLabels, the secondary is called detailsTextLabel. It can also be styled .
DetailsForeground	The tableviewcell's detailtextcolor (the textcolor of the secondary text).
DetailsFontFamily	The tableviewcell's detailfontfamily.
DetailsFontSize	The tableviewcell's detailfontsize.
HorizontalContentAlignment	The horizontal alignment for the tableviewcell's text.
VerticalContentAlignment	The vertical alignment for the tableviewcell's text.
Border	The border attributes of the MAFUILabel include: <ul style="list-style-type: none"> • Borderbrush – defines the color. • BorderThickness – is the width of the border. • CornerRadius – is the angle of the edge.

MAFUIActivityIndicator

MAFUIActivityIndicator is a subclass of the native UIActivityIndicator class, which it extends with MAF styling capability through the MAFStyling protocol.

This control has its own ViewController, which handles the full life cycle of the view it presents. The control provides a skinnable activity-blocking indicator that scales to, and blocks the full screen, making it impossible for the device user to interact with blocked controls. Use MAFUIActivityIndicator in applications that start long network or processing operations.

Figure 19: MAFUIActivityIndicator – Default SAP Style

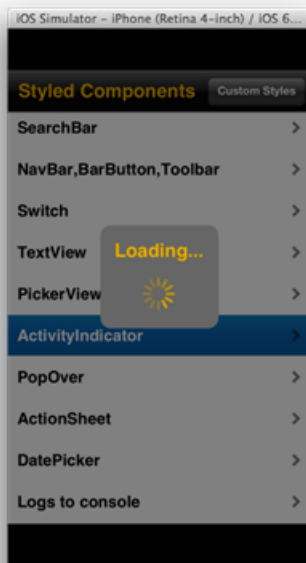

To present the control, create an instance of it and call its `showWithParentViewController:` method:

```
MAFUIActivityIndicator* activityIndicator = [[MAFUIActivityIndicator
alloc] initWithFrame:self.view.frame labelText:@"Loading..."];
[activityIndicator showWithParentViewController:self];
```

You can adjust the text of the activity indicator. Pass the reference of the currently presenting ViewController, because only the ViewController that presented the control can hide it:

```
[activityIndicator hide];
[activityIndicator release];
```

When you call the hide method of the MAFUIActivityIndicator, it calls the retained reference of the presenting ViewController to refresh the presented window without the Activity Indicator. This way you can call the release method on the MAFUIActivityIndicator immediately after it has been hidden.

To change the appearance of the control, declare your custom style XML class:

```
<Style basedOn="ActivityIndicator" Key="myActivityIndicator">
platform="ios">
    <Setter Property="FontFamily" Value="Helvetica" />
    <Setter Property="FontSize" Value="16" />
    <Setter Property="TextColor" Value="#666666"/>
    <Setter Property="spinnerColor" Value="#666666"/>
    <Setter Property="boxColor" Value="#F0AB00"/>
</Style>
```

To apply a custom style to the control, use:

```
activityIndicator.mafStyleName = @"myActivityIndicator";
```

You can change the these properties in the skinning XML:

boxColor	Color of the control's background; can only be a solid color.
spinnerColor	Color of the control's spinner; can only be a solid color.
coverColor	Color of the control's cover; can only be a solid color.
FontFamily	The font family of the control's text.
FontSize	The font size of the control's text.
TextColor	The color of the control's text.

MAFUISegmentedControl

MAFUISegmentedControl is a subclass of the native UISegmentedControl class, which it extends with MAF styling capability through the MAFStyling protocol.

Figure 20: Default SAP Style Based MAFUISegmentedControl

To create MAFUISegmentedControl with default SAP style and add it as a subview to your ViewController, use:

```
NSArray *itemArray = [NSArray arrayWithObjects: @"One", @"Two",
@"Three", nil];
UISegmentedControl *segmentedControl = [[[UISegmentedControl
alloc] initWithItems:itemArray] autorelease];
```

```
segmentedControl.frame = CGRectMake(35, 35, 250, 50);
segmentedControl.selectedSegmentIndex = 1;
[self.view addSubview: segmentedControl];
```

To change the appearance of the control, define a custom style XML class:

```
<Style basedOn="SegmentedControl" TargetType="SegmentedControl"
Key="mySegmentedControl" platform="ios">
  <Setter Property="TintColor" Value="#00FF99"/>  <!--Tint
color only works if the style is UISegmentedControlStyleBar and no
image applied -->
  <UnselectedBackgroundImage Height="30"
ImageSource="segcontrol_uns.png" Width="30"/>
  <SelectedBackgroundImage Height="30"
ImageSource="segcontrol_sel.png" Width="30"/>
  <DividerImageSelUns Height="30" ImageSource="segcontrol_sel-
uns.png" Width="30"/>
  <DividerImageUnsSel Height="30" ImageSource="segcontrol_uns-
sel.png" Width="30"/>
  <DividerImageUnsUns Height="30" ImageSource="segcontrol_uns-
uns.png" Width="30"/>
  <Setter Property="iosStyle"
Value="UISegmentedControlStylPlain"/>
</Style>
```

To apply your custom style class, set the key value to match the `mafStyleName` property of the control:

```
segmentedControl.mafStyleName = @"UISegmentedControl";
```

You can change these properties in the skinning XML:

FontFamily	The family of the font.
FontSize	The size of the label's font.
TextColor	The color of the label's text.
TintColor	The color used to tint the control. Tint color works only if the style is <code>UISegmentedControlStyleBar</code> and no image is applied.
UnselectedBackgroundImage	The image used to set the backgroundimage of the control when a segment is not selected.
SelectedBackgroundImage	The image used to set the backgroundimage of the control when a segment is selected.
DividerImageSelUns	The image used to set the dividerimage of the control between the selected segment on the left and the unselected on the right.

DividerImageUnsSel	The image used to set the dividerimage of the control between the unselected segment on the left and the selected on the right.
DividerImageUnsUns	The image used to set the dividerimage of the control between 2 unselected segments.
iosStyle	The iOS style of the control. Possible values: <ul style="list-style-type: none"> • UISegmentedControlStylePlain • UISegmentedControlStyleBordered • UISegmentedControlStyleBar • UISegmentedControlStyleBezeled

MAF Calendar

The MAF Calendar component is a skinnable component that provides basic calendar functionalities. You can present predefined appointments in different views, such as month and day detailed views. You can also use this component to provide to device users the ability to select dates and times. Users can also create, delete, or modify appointments through the MAF Calendar user interfaces.

The MAF Calendar provides:

- A structure for defining and creating appointment objects, as well as ways to feed the MAF Calendar with a list of appointments data to show and work with.
- A variety of ways (month/day/hour details, grid/list views) in which to present scheduled appointments by time. The common goal of each view is to enable users to visualize appointments created by the application or by any other third-party service.
- Color-coding that identifies appointments from different calendars, allowing you to easily create team calendar applications, or combine multiple calendars for an individual (for example, personal, home, and work) into a single view.
- User interaction handling: you can display detailed information about selected days or appointments. The different views provide different types of callbacks to handle user events such as tap or selection.
- Dynamic, runtime customization of UI elements and subviews.

Project Setup

The MAF Calendar control is a complex reusable control, which means that it builds on top of simple controls, such as MAFUILabel and MAFUIButton. The Calendar control depends on the MAFUIControls library.

The MAF Calendar control provides a hard-coded skin that can differ from the skinning XML that is delivered in a separate bundle file. To get the default custom skin and apply skinning that differs from the hard-coded skin, set up and configure your project.

Creating iOS Starter Application

Create a new Xcode project. If you have already created a project, verify that it is configured correctly.

1. Start Xcode and select **File > New > Project**. The Choose a template for your new project view appears.
2. Select **Single View Application**, and click **Next**.
3. Specify the project details, and click **Next**.

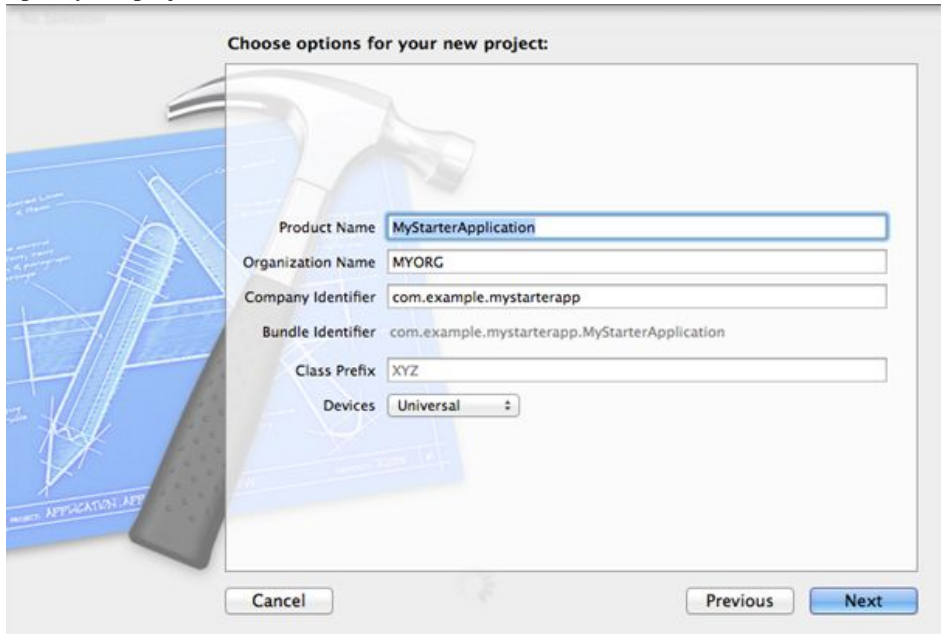

4. Specify where to save the application, then click **Create**.

Xcode opens your new project.

Prepare the Project Structure and Copy Dependencies to Your Project

Add MAF libraries to the empty project. MAF includes statically linked libraries with resource bundles. Prepare a folder structure for the dependencies.

1. Locate MAF libraries in the SAP Mobile Platform SDK installation a folder, in the NativeSDK/MAFReuse/iOS and NativeSDK/ODataFramework subfolders.
2. In the root of your Xcode project, create these folders and subfolders:
 - dependencies/libraries
 - dependencies/includes
 - dependencies/bundles

3. Copy these libraries from `NativeSDK/MAFReuse/iOS/libraries/Debug-universal` to `dependencies/libraries/Debug-universal`:
 - `libMAFUIComponents.a`
 - `libMAFCalendar.a`
4. Copy these libraries from `NativeSDK/MAFReuse/iOS/libraries/Release-universal` to `dependencies/libraries/Release-universal`:
 - `libMAFUIComponents.a`
 - `libMAFCalendar.a`
5. Copy these folders from `NativeSDK/MAFReuse/iOS/includes/public/` to `dependencies/includes`:
 - `MAFUIComponents`
 - `MAFCalendar`
6. Copy these bundles from `NativeSDK/MAFReuse/iOS/includes/bundles` to `dependencies/bundles`:
 - `MAFUIComponents.bundle`
 - `MAFCalendar.bundle`
7. Copy these libraries from `NativeSDK/ODataFramework/iOS/libraries/Debug-universal` to `dependencies/libraries/Debug-universal`:
 - `libMAFLogger.a`
 - `libLogger.a`
 - `libMAFFormatters.a`
8. Copy these libraries from `NativeSDK/ODataFramework/iOS/libraries/Release-universal` to `dependencies/libraries/Release-universal`:
 - `libMAFLogger.a`
 - `libLogger.a`
 - `libMAFFormatters.a`
9. Copy the `MAFLogger` folder from `NativeSDK/ODataFramework/iOS/includes/public/` to `dependencies/includes`.
10. Copy `MAFLogger.bundle` and `MAFFormatter.bundle` from `NativeSDK/ODataFramework/iOS/includes/bundles` to `dependencies/bundles`.

Configure Your Xcode Project

Add the copied dependencies to your Xcode project, and change project settings.

1. With your Xcode project open, drag and drop all the files from `dependencies/libraries` and `dependencies/bundles` to the Xcode Project Navigator view.
2. Select the root node of your project in Project Navigator view. You should see the General project settings in the main area of your Xcode window.
3. Select **main target** from the Targets view.

4. Select **Build Settings** tab and select **All** from the header of the Build Settings page.
5. In the search field, enter `search paths`.
6. Add this string as the Header search path: `$(PROJECT_DIR)/dependencies/includes/`. Make sure the path is marked as recursive.
7. Add this string as the Library search path: `$(PROJECT_DIR)/dependencies/libraries/$(BUILD_STYLE)-universal`. Make sure the path is marked as recursive.
8. Clear the search field on the Build Settings page and enter other linker flags.
9. Set other linker flags to `-all_load` and `-ObjC`.
10. On the Build Settings page, clear the search field and enter `ios deployment target`.
11. Set the iOS deployment target to iOS 6.0.

Build Configuration

To build your project, add ObjC frameworks to your Xcode project.

- `MessageUI.framework`
- `Security.framework`
- `CoreText.framework`
- `QuartzCore.framework`
- `Libstdc++.dylib`
- `UIKit.framework`
- `Foundation.framework`
- `CoreGraphics.framework`

Your application is now ready for use.

MAF Calendar Overview

The MAFCalendar control is a complex control with components that rely on each other. One of the main components is the MAFAppointment class, which provides the data model for all calendar views.

Use the MAFAppointment class to implement the MAFAppointmentProtocol, which stores this data:

```

/// property holding starting date of appointment
@property (nonatomic, retain) NSDate* startDate;
/// property holding ending date of appointment
@property (nonatomic, retain) NSDate* endDate;
/// property holding title of appointment
@property (nonatomic, retain) NSString* title;
/// property holding location where appointment will take place
@property (nonatomic, retain) NSString* location;
/// property holding free form notes for appointment
@property (nonatomic, retain) NSString* notes;
/// property holding associated calendar of appointment

```

```
@property (nonatomic, retain) MAFCalendar* calendar;
/// property holding whether appointment was an invitation
@property (assign) BOOL isInvitation;
/// property holding whether appointment is all day
@property (assign) BOOL isAllday;
/// property holding repeating type of event (i.e. daily)
@property (assign) MAFAppointmentProtocolRepeatType repeatType;
/// property holding alert type of event (i.e. 15 min before event)
@property (assign) MAFAppointmentProtocolAlertType alertType;
```

The `MAFAppointmentProtocol` also asks for a delegate class that implements the `MAFAppointmentDelegate` protocol. If the appointment is successfully changed by an application, `MAF Calendar View` calls the `appointmentDidChange:` method.

The view component of the `MAFCalendar` is implemented in the `MAFCalendarView` base class and its subclasses. An `MAFCalendarView` represents the entire calendar view. Individual appointments are rendered by views that are specific to the `MAFCalendarView` subclass. For instance, a `MAFAppointmentView` can render `MAFAppointment` data for `MAFDayDetailView` and `MAFLandscapeCalendarView`. In list `MAFListCalendarView`, an `MAFListCalendarViewCell` renders the appointment data.

`MAFAppointmentProtocol` has a reference to the `MAFCalendar` object. `MAFCalendar` is a grouping artifact for `MAFAppointments`. To customize appointments that are presented in the different `MAFCalendarViews`, you can set the name, color, and border color properties.

Your application, and its subclass of the `UIViewController`, must write the controller of the `MAFCalendar`. `MAFCalendarView` declares the `MAFCalendarViewDataSource` protocol. Implement this protocol to provide data for the `MAFCalendarView`. `MAFCalendarView` calls the `getAppointmentsFromStart:toEnd:` method to ask for the list of `MAFAppointments` to be rendered.

Presenting Calendar Views

To present a view from your `UIViewController`, implement two interfaces: the `MAFCalendarViewDataSource` interface requests appointments from your application and the `MAFCalendarViewDelegate` lists event callback methods that are called by the `MAF Calendar` control to handle specific events.

```
#import <UIKit/UIKit.h>
#import "MAFCalendarView.h"

@interface RootViewController :
    UIViewController<MAFCalendarViewDataSource,MAFCalendarViewDelegate>
{
}
```

After declaring that your `UIViewController` provides implementation for both interfaces, implement `getAppointmentsFromStart:toEnd:` from the `MAFCalendarViewDataSource` protocol. This code iterates through the `NSArray` of `Appointments` stored in the view controller, and filters the appointments with the help of `NSDate+MAFExtensions` class by the start and end dates received from of the `MAFCalendarView`.

```

-(BOOL) isDate:(NSDate*)date withinStart:(NSDate*)startDate andEnd:
(NSDate*)endDate
{
    return [date isWithinStart:startDate andEnd:(NSDate*)endDate];
}

-(NSArray *)calendarView:(MAFCalendarView *)sender
getAppointmentsFromStart:(NSDate *)start toEnd:(NSDate *)end
{
    // please note this data source is for demo purposes only

    NSMutableArray* ret = [[[NSMutableArray alloc] init]
autorelease];

    for(MAFAppointment* app in arr)
    {
        if([self isDate:app.startDate withinStart:start andEnd:end])
            [ret addObject:app];
    }

    return ret;
}

```

Provide the MAFAppointment data source implementation, for your own use case. MAFCalendarViewDelegate contains only optional methods. You can implement these methods to be notified about events of appointments and calendar views. This is example code to create MAFAppointment data from code:

```

-(void)createData
{
    arr = [[[NSMutableArray alloc] init];

    // Convert string to date object
    NSDateFormatter *dateFormat = [[[NSDateFormatter alloc] init];
[dateFormat setTimeZone:[NSTimeZone timeZoneWithName:@"Europe/
Berlin"]];
[dateFormat setDateFormat:@"dd-MM-yyyy HH:mm"];

    MAFCalendar* cal = [[[MAFCalendar alloc] init] autorelease];
cal.name = @"First Calendar";
cal.color = [UIColor colorWithRed:177/255.0f green:
211/255.0f blue:74/255.0f alpha:1.0];
cal.borderColor = [UIColor colorWithRed:0/255.0f green:138/255.0f
blue:59/255.0f alpha:1.0];

    MAFCalendar* cal2 = [[[MAFCalendar alloc] init] autorelease];
cal2.name = @"Second Calendar";
cal2.color = [UIColor colorWithRed:0/255.0f green:161/255.0f
blue:228/255.0f alpha:1.0];
cal2.borderColor = [UIColor colorWithRed:0/255.0f green:
116/255.0f blue:187/255.0f alpha:1.0];

    MAFCalendar* cal3 = [[[MAFCalendar alloc] init] autorelease];
cal3.name = @"Third Calendar";

```

```
    cal3.color = [UIColor colorWithRed:246/255.0f green:
139/255.0f blue:31/255.0f alpha:1.0];
    cal3.borderColor = [UIColor colorWithRed:203/255.0f green:
77/255.0f blue:44/255.0f alpha:1.0];

    NSDate* today = [NSDate date];
    today = [NSDate toDayBoundaryFloor:today withTimeZone:[NSTimeZone
localTimeZone]];

    NSTimeInterval d = 60*60*24;
    MAFAppointment* app = [[[MAFAppointment alloc] init]
autorelease];
    app.startDate = [NSDate dateWithTimeInterval:10*60*60.0+d
sinceDate:today];
    app.endDate = [NSDate dateWithTimeInterval:11*60*60.0+d
sinceDate:today];
    app.title = @"Meeting 2204";
    app.location = @"Walldorf";
    app.notes = @"notes";
    app.calendar = cal;

    [arr addObject:app];

    app = [[[MAFAppointment alloc] init] autorelease];
    app.startDate = [NSDate dateWithTimeInterval:12*60*60.0+d
sinceDate:today];
    app.endDate = [NSDate dateWithTimeInterval:13*60*60.0+d
sinceDate:today];
    app.title = @"Lunch";
    app.location = @"Walldorf";
    app.notes = @"notes";
    app.calendar = cal2;

    [arr addObject:app];

    app = [[[MAFAppointment alloc] init] autorelease];
    app.startDate = [NSDate dateWithTimeInterval:11*60*60.0+d
sinceDate:today];
    app.endDate = [NSDate dateWithTimeInterval:14*60*60.0+d
sinceDate:today];
    app.title = @"Meeting 2";
    app.location = @"Walldorf";
    app.notes = @"notes";
    app.calendar = cal3;

    [arr addObject:app];
}
```

You can now initialize and present your MAFAppointments on any of the MAFCalendarViews.

List View

The MAFCalendarListView displays appointments in a list, separated by day.

The list includes only days that have appointments, and only the starting times of the appointments. A segmentation header separates the days. Each appointment appears as a cell in one of the list view sections. By default, the cell shows description, location, and starting time. The list view can show appointments of multiple calendars at the same time. The calendar color code appears at the left side of each appointment cell:

Thu	Meeting	Mar 21, 2013
5 PM	Walldorf	
Mon		Mar 25, 2013
10 AM	Meeting 3	
	Walldorf	
Tue		Mar 26, 2013
10 AM	Meeting 1	
	Heidelberg	
12 PM	Jump to Meeting	
	Here	
2 PM	Meeting 2	
	Heidelberg	
Wed		Mar 27, 2013
10 AM	Meeting 2204	
	Walldorf	
11 AM	Meeting 2	
	Walldorf	
12 PM	Lunch	
	Walldorf	

Presenting the List View

Use <MAFListCalendarView> to present the list view. The code sample below demonstrates a simple way to set up a list view. The input is a UIViewController instance that you can use later to present the initialized list view. After calling this method, make sure you have implemented the necessary Datasource and Delegate methods.

```

-(void)setupListView:(UIViewController*)vc
{
    NSArray* views = [vc.view subviews];
    if([views count]>0){
        for(UIView* view in views){
            [view removeFromSuperview];
        }
    }
}

if(self.interfaceOrientation==UIInterfaceOrientationLandscapeLeft||
self.interfaceOrientation==UIInterfaceOrientationLandscapeRight){

    UIView* view = [[UIView alloc]
                    initWithFrame:CGRectMake(0, 44, 480, 367)];
    view.backgroundColor = [UIColor whiteColor];

    UILabel *notsuplab = [self labelWithFrame:CGRectMake(0, 0, 400,

```

```

100)];

    [view addSubview:notsuplab];
    [vc.view addSubview:view];
    [view release];
} else {
    NSDate* start = [[MAFDateFormatter instance]
createDateFromstring:@"01-01-2012 00:00"
withFormat:@"dd-MM-yyyy HH:mm"];
    NSDate* end = [[MAFDateFormatter instance]
createDateFromstring:@"31-12-2012 23:59"
withFormat:@"dd-MM-yyyy HH:mm"];
    MAFListCalendarView* listView = [[MAFListCalendarView alloc]
initWithFrame:CGRectMake(0, 44, 320, 367)];
    listView.tag = 42;
    listView.delegate = self;
    listView.datasource = self;
    [listView setDateRangeToStart:start andEnd:end];

    [vc.view addSubview:listView];
    [listView release];
}
}

```

It is your task to initialize the appointments. For example, create MAFAppointment objects and store them in memory.

Month View

The MAFCalendarMonthView displays appointments in a grid view, where each cell represents a day with its appointments, if any.

Appointments are indicated with a dot under the date. There is a header for each day of the week and the current month and year. You can change the month by tapping the arrows. The embedding application is notified (MAFCalendarViewDelegate) when the month is changed and when the user picks a day. This figure shows the default month view control, but you can reskin it or customize some of its views.

January 2013						
Sun	Mon	Tue	Wed	Thu	Fri	Sat
30	31	1	2	3	4	5
6	7	8	9	10	11	12
13	14	15	16	17	18	19
20	21	22	23	24	25	26
27	28	29	30	31	1	2

Use the MAFIpadMainMonthView class to present the iPad month view:

MAR 2013							
SUNDAY	MONDAY	TUESDAY	WEDNESDAY	THURSDAY	FRIDAY	SATURDAY	
17	18	19	20	21	22	23	
12							
24	25	26	27	28	29 Lunch Meeting Meeting Meeting Meeting Meeting	30	
13							
31	1	2 Meeting 3	3 Meeting 1 Jump to Meeting Meeting 2	4 Meeting 2204 Lunch Meeting 2	5	6	
14							

The iPad version of the month view lists appointment titles instead of marking days that have appointments. Tap the appointments to display details about them. Your application must provide the detail view for the appointments.

Phone Month View

To present the month view on iPhone, initialize an `<MAFMonthCalendarView>` object and add it as a subview to any presenting `ViewController`. For example:

```
-(void)setupMonthView:(UIViewController*)vc
{
    MAFMonthCalendarView* view = [[MAFMonthCalendarView alloc]
    initWithFrame:CGRectMake(0, 44, 320, 367)];

    view.datasource = self;
    view.delegate = self;
    view.startDate = [NSDate date];
    view.tag = 42;

    [vc.view addSubview:view];
    [view release];
}
```

iPad Month View

To present the month view on iPad, initialize an `<MAFIpadMainMonthView>` object and add it as a subview to any presenting `ViewController`. For example:

```
-(void)setupMonthView:(UIViewController*)vc
{
    mafIpadMainMonthView = [[MAFIpadMainMonthView alloc]
```

```
initWithFrame:CGRectMake(0, 44, 1024, 768)];
[mafIpadMainMonthView setDelegate:self];
mafIpadMainMonthView.datasource = self;
mafIpadMainMonthView.startDate = self.lastStartDate ;
[vc.view addSubview:mafIpadMainMonthView];
[mafIpadMainMonthView release];
}
```

Month Combo View

The `MAFCalendarComboView` control combines a month view and a list view.

The two subviews are bound together—that is, if you tap on a day with appointments on the month view, appointments for the selected day are listed. This list is similar to the regular list view, but shows the scheduled appointments only for the selected day, so day headings are not shown. Appointments are indicated in the same way as in the respective individual controls. This figure shows the default look of the control:

Presenting the Combo View

To present the combo view, initialize a `<MAFMonthComboCalendarView>` object and add it as a subview to any presenting `ViewController`. For example:

```
-(void)setupMonthComboView:(UIViewController*)vc
{
MAFMontComboCalendarView* view = [[MAFMonthComboCalendarView alloc]
initWithFrame:CGRectMake(0, 44, 320, 367)];

view.datasource = self;
view.delegate = self;
view.startDate = [NSDate date];
view.tag = 42;

[vc.view addSubview:view];
[view release];
}
```

Day Detail View

The `MAFAppointmentView` displays appointments scheduled in a day in a panel style. Each appointment appears as a colored panel (`MAFAppointmentView`), which shows the appointment title and the location.

In this view, you can modify, delete, or create appointments:

- You can select an appointment by tapping it once (circles appear on the top and bottom sides of the panel).
- You can select an appointment and move it up and down using a tap and hold gesture.
- You can resize an appointment by selecting it, then dragging the upper and lower edges of the panel.

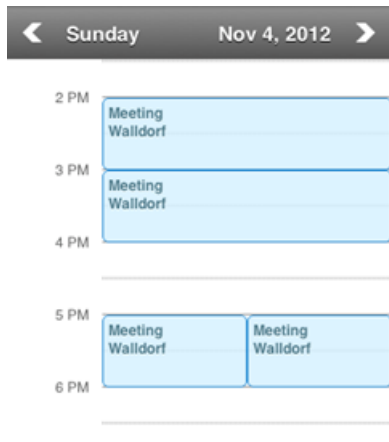
The `MAFCalendarViewDelegate` communicates the changes to the application. This figure shows the default look of the control:

Presenting the Day Detail View

To present the day detail view, initialize a `<MAFDayDetailView>` object and add it as a subview to any presenting `ViewController`. For example:

```
-(void)setupDayView:(UIViewController*)vc
{
    MAFDayDetailView* view = [[MAFDayDetailView alloc]
initWithFrame:CGRectMake(0, 44, 320, 367)];

    view.delegate      = self;
    view.datasource    = self;
    view.startDate     = [NSDate date];
    view.tag           = 42;

    [vc.view addSubview:view];
    [view release];
}
```

Week View - Landscape View

The `MAFLandscapeCalendarView` displays appointments scheduled for one week in a panel style. Each appointment appears as a colored panel (`MAFAppointmentView`), which shows the appointment title and the location.

In this view, you can modify, delete, or create appointments, in the same way as in the Day Detail View. This figure shows the default look of the control:

	2 Monday	3 Tuesday	4 Wednesday
12 AM			
1 AM			
2 AM			
...			

For iPad, MAF supports another presentation mode for the week view:

	Week 14						
	SAT APR 6	MON APR 8	TUE APR 9	WED APR 10	THU APR 11	FRI APR 12	SAT APR 13
12 AM							
1 AM							
2 AM							
3 AM							
4 AM							
5 AM							
6 AM							

MAF does not have separate classes to handle iPad and iPhone idioms for the week view.

Presenting the Week View

To present the week view, initialize a `<MAFLandscapeCalendarView>` object and add it as a subview to any presenting `ViewController`. For example:

```
-(void) setupWeekView: (UIViewController*) vc
{
    MAFLandscapeCalendarView* view = [[MAFLandscapeCalendarView
```

```

alloc] initWithFrame:CGRectMake(0, 44, 480, 207)];

NSTimeZone* tz = [[MAFDateFormatter instance].calendar timeZone];

NSDate* d1 = [[MAFDateFormatter instance]
createDateFromstring:@"25-06-2012 00:00" withFormat:@"dd-MM-yyyy
HH:mm" andTimezone:tz];
NSDate* d2 = [[MAFDateFormatter instance]
createDateFromstring:@"26-06-2012 00:00" withFormat:@"dd-MM-yyyy
HH:mm" andTimezone:tz];
NSDate* d3 = [[MAFDateFormatter instance]
createDateFromstring:@"27-06-2012 00:00" withFormat:@"dd-MM-yyyy
HH:mm" andTimezone:tz];
NSDate* d4 = [[MAFDateFormatter instance]
createDateFromstring:@"28-06-2012 00:00" withFormat:@"dd-MM-yyyy
HH:mm" andTimezone:tz];
NSDate* d5 = [[MAFDateFormatter instance]
createDateFromstring:@"29-06-2012 00:00" withFormat:@"dd-MM-yyyy
HH:mm" andTimezone:tz];

        view.weekDays = [NSArray arrayWithObjects:d1,d2,d3,d4,d5,
nil];

view.datasource = self;
view.delegate = self;
view.tag = 42;

[vc.view addSubview:view];
[view release];
}

```

Skimming Calendar Views

Default SAP Style is applied during initialization of the calendar controls. To change the appearance of calendar controls, edit the defaultSAPStyles.xml file, which is in the MAFUIComponents.bundle folder.

The style names in defaultSAPStyles.xml file use the MAFCalendar prefix in their property IDs.

You can simultaneously skin all controls of an object type by changing the skinning XML provided by the MAF. This works similarly to the iOS-provided Appearance API.

To skin dedicated MAFCalendarItemViews (for instance, in the MAFMonthCalendarView), supply your own subclass of the MAFCalendarItemView and decide whether to change the MAF style name. Use the MAFCalendarViewDataSource protocols calendarView: forDay: method for this.

The code below shows how to change the background color for the weekend days.

November 2012							November 2012						
Sun	Mon	Tue	Wed	Thu	Fri	Sat	Sun	Mon	Tue	Wed	Thu	Fri	Sat
28	29	30	31	1	2	3	28	29	30	31	1	2	3
4	5	6	7	8	9	10	4	5	6	7	8	9	10
11	12	13	14	15	16	17	11	12	13	14	15	16	17
18	19	20	21	22	23	24	18	19	20	21	22	23	24
25	26	27	28	29	30	1	25	26	27	28	29	30	1

```
#pragma mark - MAFCalendarViewDataSource

-(MAFMonthCalendarItemView*)calendarView:
(MAFMonthCalendarView*)sender forDay:(NSDate*)day{
    MAFMonthCalendarItemView* myItemView =
    [[MAFMonthCalendarItemView alloc] initWithFrame:CGRectZero
    date:day];

    NSCalendar *calendar = [NSCalendar currentCalendar];
    NSRange weekdayRange = [calendar
maximumRangeOfUnit:NSWeekdayCalendarUnit];
    NSDateComponents *components = [calendar
components:NSWeekdayCalendarUnit fromDate:day];
    NSUInteger weekdayOfDate = [components weekday];

    if (weekdayOfDate == weekdayRange.location || weekdayOfDate ==
weekdayRange.length) {
        //the date falls somewhere on the first or last days of the
week
        NSLog(@"weekend!");
        //Should be able to skin by specifying a custom copy of
CalendarMonthViewDayTile in welterStyle.xml
        //myItemView.dayBackgroundColor = [UIColor blueColor];
        myItemView.styleForDayTile =
@"CustomCalendarMonthViewDayTile"
    }

    return myItemView;
}
```

This code demonstrates how to define your custom style XML content to skin this tile differently:

```
<Style Key="CustomCalendarMonthViewDayTile" TargetType="Control"
platform="ios">
    <Setter Property="Background" Value="#0276FD"/>
    <!-- FINISHED Welter -->
    <Setter Property="Shadow" Value="#FFFFFF"/>
</Style>
```

```

<!-- FIXME Welter -->
<Setter Property="FontFamily" Value="Helvetica-Bold"/>
<!-- FINISHED Welter-->
<Setter Property="FontSize" Value="23"/>
<!-- FINISHED Welter -->
<Border BorderBrush="#AAAEB6" BorderThickness="1"/>
<!-- FINISHED -->
</Style>

```

Subsections point out the elements of the Calendar control that can be styled and show the XML elements or class properties that influence their styles.

Styling the List View

These are the elements of the list view that you can style, and the XML elements or class properties that influence their styles.

The number tags on the screenshot correspond to the respective lines in the table.

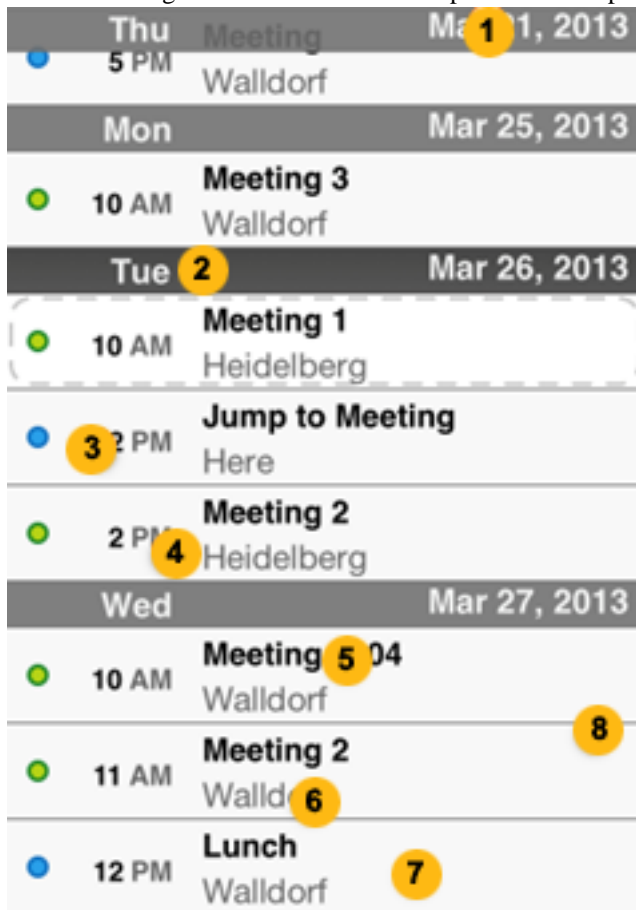

MAF style XML keys for this view:

Number Tag	Screen Element	Key
1	Header Text	CalendarListViewHeaderText
2	Header Current Day Text	CalendarListViewHeaderText-CurrentDay
3	Hour Text	CalendarListViewHourTextLabel
4	Hour Period Text	CalendarListViewHourPeriod-TextLabel
5	Appointment Title Text	CalendarListViewAppointmentTitleTextLabel
6	Appointment Location Text	CalendarListViewAppointmentLocationTextLabel
7	Appointment Cell	CalendarListViewAppointmentCell
8	Cell Separator	CalendarListViewCellSeparator

Styling the Month Combo View

These are the elements of the month combo view that you can style, and the XML elements or class properties that influence their styles.

The number tags on the screenshot correspond to the respective lines in the table.

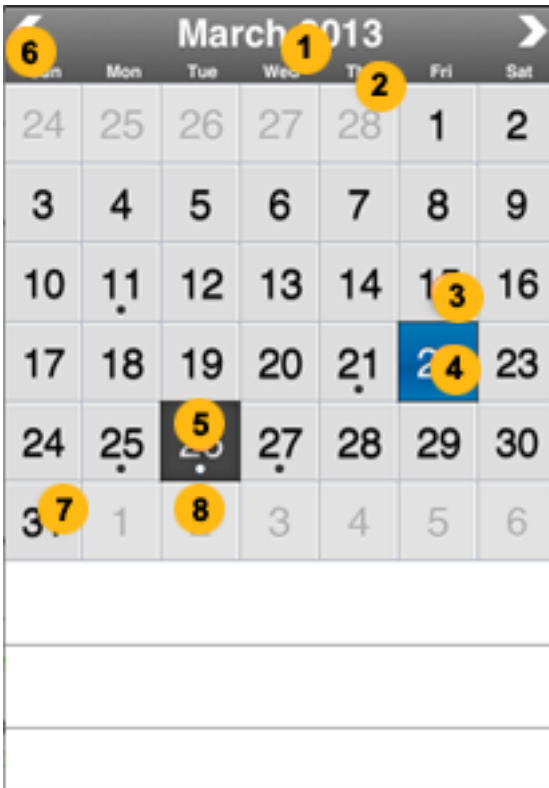

MAF style XML keys for this view:

Number Tag	Screen Element	Key
1	Month Text	CalendarMonthViewMonth- TextLabel
2	Week Day Text	CalendarMonthViewWeek- DayTextLabel
3	Day Tile	CalendarMonthViewDayTile
4	Day Tile Selected	CalendarMonthViewDayTile- Selected
5	Day Tile Current Selected	CalendarMonthViewDayTile- Current
6	Month Navigation Arrows	CalendarMonthViewMonthNa- vigationArrows

Number Tag	Screen Element	Key
7	Day Tile Text image	CalendarMonthViewDayTile-TextImage
8	Day Tile Disabled Text image	CalendarMonthViewDayTile-DisabledTextImage

Styling the iPhone Month View

You can skin the month view on the phone form factor with the styles listed in the Month Combo View.

Styling the iPad Month View

These are the elements of the iPad month view that you can style, and the XML elements or class properties that influence their styles.

The number tags on the screenshot correspond to the respective lines in the table.

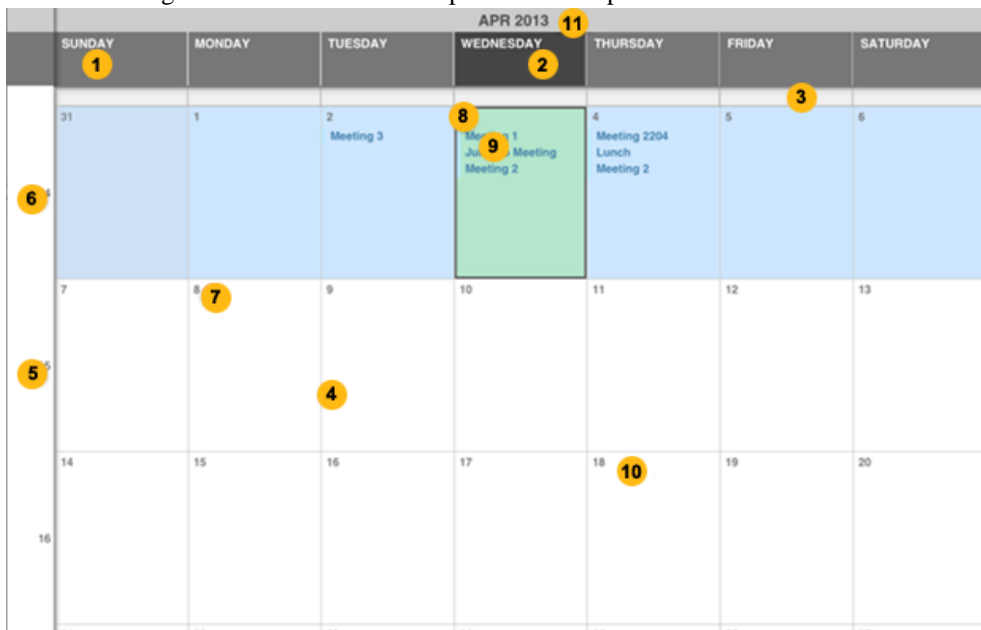

MAF style XML keys for this view:

Number Tag	Screen Element	Key
1	Header Day Text	CalendarMonthViewCurrent-MonthdayTextLabel

Number Tag	Screen Element	Key
2	Header Current Day Text	CalendarMonthViewCurrent-MonthdayTextLabel
3	Gutter	CalendarMonthViewGutter
4	Canvas	CalendarMonthViewCanvas
5	Week Number Styles	CalendarMonthViewWeekLabelFont CalendarMonthViewWeek-View
6	Highlighted Week Number	CalendarMonthViewWeekLabelHighlightColor
7	Day Box Day Number Text	CalendarMonthViewMonth-dayBoxNumberTextLabel
8	Current Day Box Day Number Text	CalendarMonthViewCurrent-MonthdayBoxNumberTextLabel
9	Styles for the appointment within the daybox	CalendarMonthViewMonth-dayBoxAppointment CalendarMonthViewCurrent-MonthdayBoxAppointment CalendarMonthViewMonth-dayDecoratorBox CalendarMonthViewCurrent-MonthdayDecoratorBox
10	Daybox styles	CalendarMonthViewDayBox CalendarMonthViewCurrent-DayBox
11	Top header showing the year	CalendarMonthViewTopHeader

Styling the Day Detail View

These are the elements of the iPad Month view that you can style, and the XML elements or class properties that influence their styles.

The number tags on the screenshot correspond to the respective lines in the table.

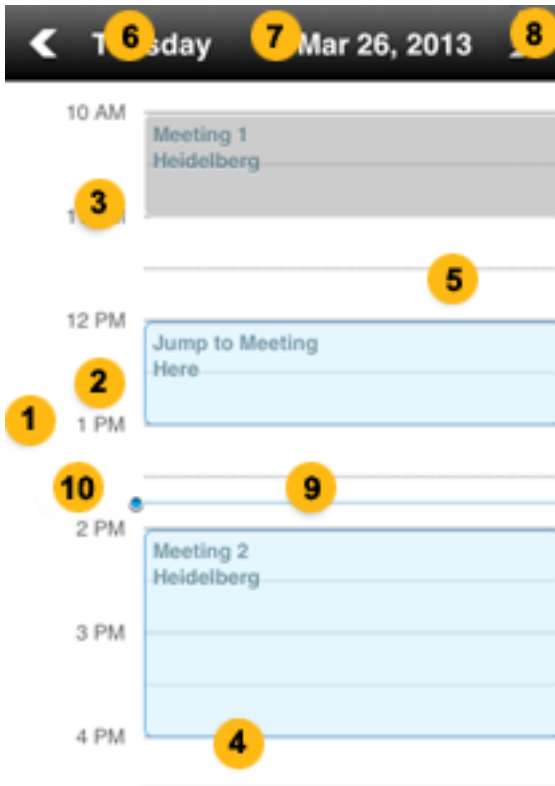

MAF style XML keys for this view:

Number Tag	Screen Element	Key
1	Canvas	CalendarDayViewCanvas
2	Gutter	CalendarDayViewGutter
3	Canvas Hour Label	CalendarDayViewCanvasHourLabelColor
4	Canvas Full Hour Line	CalendarDayViewCanvasFullHourLine
5	Canvas Half Hour Line	CalendarDayViewCanvasHalfHourLine
6	Day Text	CalendarDayViewDayTextLabel
7	Day Text Current Day	CalendarDayViewDayTextLabelCurrentDay

Number Tag	Screen Element	Key
8	Navigation Arrows	CalendarDayViewDayNavigationArrows
9	Hour Indicator	CalendarDayViewHourIndicatorColor
10	Hour Knob Indicator	CalendarDayViewHourKnobIndicator

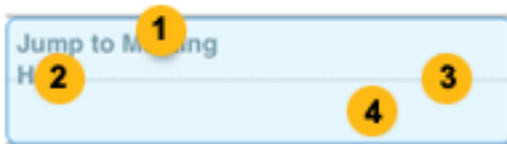

MAF style XML keys for this view:

Number Tag	Screen Element	Key
1	Title	CalendarAppointmentViewTitleLabel
2	Location	CalendarAppointmentViewLocationLabel
3	View	CalendarAppointmentView
4	Invitation	CalendarAppointmentViewInvitation

Styling the Week View

These are the elements of the week view that you can style, and the XML elements or class properties that influence their styles

The number tags on the screenshot correspond to the respective lines in the table.

MAF style XML keys for this view:

Number Tag	Screen Element	Key
1	Weekday Text	CalendarWeekViewWeekday- TextLabel
2	Current Weekday Text	CalendarWeekViewCurrent- WeekdayTextLabel
3	Weekday Number	CalendarWeekViewCurrent- WeekdayNumberTextLabel
4	Full Hour Separator	CalendarWeekViewFullHour- SeparatorColor
5	Half Hour Separator	CalendarWeekViewHalfHour- SeparatorColor
6	Hour Label	CalendarWeekViewHourLa- belFont

Number Tag	Screen Element	Key
7	Hour Label Highlighted	CalendarWeekViewHourLabelHighlightColor
8	Hour Period Label	CalendarWeekViewHourPeriodLabelColor
9	Gutter	CalendarWeekViewGutter
10	Canvas	CalendarWeekViewCanvas

MAF Formatters

MAF formatters are non-UI components that convert text values and numbers into phone numbers, dates, times, and currencies according to locale and country code settings. You can also format addresses by querying the order of the address fields based on locale settings and country codes.

Custom formatting options let you select short or long date and time formats, and whether to show date and time fields separately or together.

Use MAF formatters to create applications that present country- and locale-specific information. You can build your own UI components and input fields on MAF formatters, but you can also use prepackaged MAF locale-aware UI controls that use MAF skinning and MAF formatting capabilities.

Dependencies and Project Setup

To build MAF formatting-capable applications, add the `com.sap.mobile.maf.tools.ios/MAFFormatters (MAFFormatters.a)` library, and the `MAFFormatters.bundle` iOS resource bundle file, to your project.

The bundle includes:

- `CountryFormats.xml`, which contains all the country and locale information for address and phone number formats
- `dl_iso_table_a1.xml`, which lists all the currency and ISO code information per country
- `CountryCodes.plist`, which is a list of all countries and country codes
- Language files for the address fields, for example, the translations of “street”, “city”, “postal code”, and so on.

iOS frameworks are not required.

MAF Formatter Types

Formatter types include: `MAFAddressFormatter` class for phone numbers and address field layout information, `MAFDateTimeFormatter` for date times, and `MAFCurrencyFormatter` for currencies.

High-level steps for using the formatters:

1. Instantiate the classes by MAF, either by using factory objects or by directly allocating and initializing them.
2. Specify settings and parameters for the formatter instances.
3. Format your data.

Metadata

All three types of formatters use metadata to format input values according to the predefined locale, country, and custom settings.

For `MAFDateTimeFormatter`, the metadata comes from and is handled completely by the iOS frameworks. The formatter uses the `NSDate` class to format date and time values according to locale and country settings.

For `MAFAddressFormatter` and `MAFCurrencyFormatter`, the metadata is loaded from the default XML and .plist resource files provided with MAF. You can easily configure these files if necessary.

Generic Country Codes Information

A regular Xcode project .plist file lists the country codes with the corresponding country names. The processed and parsed output is used by the `MAFAddressFormatter`. MAF also provides a `MAFCountryCodeStore` class that you can use to query the country code for a country and vice versa. This class and its query methods are available via the public MAF API.

Currency Formatter Specific Metadata

`MAFCurrencyFormatter` uses metadata (an XML file) to build up an internal runtime data store to determine the currency names and alphabetic codes for countries. This runtime currency data store is not available via the MAF API; it is used only by the formatters. This sample shows the currency-related information for Hungary:

```
<ISO_CURRENCY>
  <ENTITY>HUNGARY</ENTITY>
  <CURRENCY>Forint</CURRENCY>
  <ALPHABETIC_CODE>HUF</ALPHABETIC_CODE>
  <NUMERIC_CODE>348</NUMERIC_CODE>
  <MINOR_UNIT>2</MINOR_UNIT>
</ISO_CURRENCY>
```

Address and Phone Number Formatters Specific Metadata

The XML metadata that `MAFAddressFormatter` uses contains country-code-specific information that describes:

- The address layout: types and order of address fields to show, and the number of lines to display the address in.
- Local and international phone number formats.

This information is also available in the low- and high-level public MAF APIs of the `MAFAddressFormatter` class. See the public API in the corresponding header file (`MAFAddressFormatter.h`), and the `MAFAddressFormatter` section.

This sample shows the XML metadata for Hungary:

```

<!-- Hungary -->
<format country="hu">
    <addresses>
        <address format="POSTL_COD1 CITY\nSTREET HOUSE_NO\nLOCATION
\nCOUNTRY" />
    </addresses>

    <addressfields>
        <line>
            <field id="POSTL_COD1" keyboard="NUMERIC"
label="{POSTAL CODE}" />
            <field id="CITY" label="{CITY}" />
        </line>
        <line>
            <field id="STREET" width="65%" label="{STREET}" />
            <field id="HOUSE_NO" keyboard="NUMERIC" width="35%"
label="No." />
        </line>
        <line>
            <field id="LOCATION" label="{STREET} 4" />
        </line>
        <line>
            <field id="COUNTRY" label="{COUNTRY}" />
        </line>
    </addressfields>

    <phonenumbers localprefix="06" internationalprefix="36 "
outboundcode="00">
        <phonenumber format="06 1 xxx-xxxx" />
        <phonenumber format="06 xx xxx-xxx" />
        <phonenumber format="06 xx xxx-xxxx" />
    </phonenumbers>
</format>

```

MAFDateTimeFormatter

The *MAFDateTimeFormatter* formats date and time values into a format that is either explicitly specified with a string value, or, a preset locale and custom styles (long, short, medium, no style). These options are mutually exclusive, and specifying a string value takes priority: if you explicitly specify a date format, your locale and custom style settings are ignored.

To obtain a formatter using the factory, use the following code, which first instantiates a generic formatter factory object, then uses the object to create a date and time formatter by passing *MAFFormatterTypeDateTime* as the type parameter. The example does not set formatter parameters when constructing the *dateTimeFormatter*, because setting those formatting options is explicitly specified.

```

// I. obtaining a formatter factory
NSObject<MAFFormatterFactory>* formatterFactory =
[[MAFFormatterFactory alloc] init];

```

```
// II. creating a date time formatter with specific formatter
settings defined prior to using it
NSObject<MAFFormatting>* dateTimeFormatter = [formatterFactory
createFormatterWithType:MAFFormatterTypeDateTime
formatterParameter:nil];
[formatterFactory release];
```

To specify formatting options, first create a `MAFDateTimeFormatterParams` object, then specify each parameter value separately. This example sets the locale and date and time style instead of specifying a `dateFormat`; as a result, the date and time format is Hungarian, using a medium style date and time:

```
// III. create formatting definition
MAFDateTimeFormatterParams *formatterParams =
[[[MAFDateTimeFormatterParams alloc] init] autorelease];

// EITHER specify locale with dateStyle and timeStyle
formatterParams.locale = [[[NSLocale alloc]
initWithLocaleIdentifier:@"hu"] autorelease];
formatterParams.dateStyle = kCFDateFormatterMediumStyle;
formatterParams.timeStyle = kCFDateFormatterMediumStyle;
// OR use a date format string directly specifying the format
//formatterParams.dateFormat = @"'yyyy'-'MM'-'dd'T'HH':'mm':'ss'";
```

To show only the time or only the date, set `kCFDateFormatterNoStyle` for `timeStyle` or `dateStyle` respectively. You can set additional options, for example, the time zone variance, by setting the number of seconds to add to or subtract from the UTC time:

```
// sets the time zone difference
formatterParams.timeZone = [NSTimeZone timeZoneForSecondsFromGMT:
7200]; // 2 hours more
```

If you do not specify a time zone difference, the formatter shows the time that the device user's phone is set to. After setting all formatting parameters, you can set these parameters for the date time formatter:

```
dateTimeFormatter.formatterParameter = formatterParams;
```

As an alternative, you can specify all formatting parameters while creating the `MAFDateTimeFormatterParams` object itself, and pass it for the formatter:

```
[MAFDateTimeFormatterParams
dateTimeFormatterParamsWithDateStyle:kCFDateFormatterShortStyle
timeStyle:kCFDateFormatterShortStyle locale:nil toUTC:YES
dateFormat:@"'yyyy'-'MM'-'dd'T'HH':'mm':'ss" timeZone:[NSTimeZone
timeZoneForSecondsFromGMT:0]];
```

Next, perform the actual formatting and check the results:

```
// IV. format a value
NSDate* value = [NSDate date]; // NOW
NSString * formattedValue = [dateTimeFormatter formatValue:value];
NSLog(@"FORMATTED VALUE> %@", formattedValue);
```

This code presents the current time, adding 2 hours to the current time zone, using the Hungarian format:

```
FORMATTED VALUE> 2013.03.07. 19:35:57
```

MAFCurrencyFormatter

MAFCurrencyFormatter formats currency values according to country ISO code. Formatted numerical values are delimited by colons or periods, depending on the ISO code, and the currency symbol (if any); or its alphabetical code is prefixed to the digits.

Before creating a formatter instance, load the currency and country metadata by calling the static method on the *MAFDefaultCurrencySettings* class:

```
[MAFDefaultCurrencySettings loadCurrencies];
```

Next, specify first the ISO code, then create a *MAFCurrencyFormatterSettings* object, and pass length settings and formatting flags to it:

```
NSString* isoCode = @"HUF";
int decimals = [[MAFCurrencyCatalog currencyCatalog]
decimalsByISO:isoCode];
MAFCurrencyFormatterSettings* settings =
[[MAFCurrencyFormatterSettings alloc] initWithLength:18
andDecimalPlaces:decimals andFlags:CURRENCY_FORMATTER_FLAG_SIGNED |
CURRENCY_FORMATTER_FLAG_ALLOWS_NULL];
```

The length parameter defines a range, and all input values must be within that range. You can define constraints with flags, for example, whether the formatter accepts null, or signed values. After defining an ISO code string and other settings, create a currency formatter by directly calling the *alloc/init* methods of the *MAFCurrencyFormatter*:

```
MAFCurrencyFormatter* currencyFormatter = [[MAFCurrencyFormatter
alloc] initWithDecimalNumber:nil andSettings:settings
andISOCurrencyCode:isoCode] autorelease];
[settings release]; // we do not need to hold a reference to the
settings after setting it for the alloc/init
```

You can set any decimal number value inputs for the formatter instance, then request formatter values:

```
[currencyFormatter setValue:[NSDecimalNumber
decimalNumberWithDecimal:[NSNumber numberWithInt:1423196924]
decimalValue]];

NSLog(@"FORMATTED VALUE> %@", [currencyFormatter
getFormattedValue]);
```

This code shows the formatted currency value according to the Hungarian format:

```
FORMATTED VALUE> HUF1,423,196,924
```

Phone Number Formatter

Phone number formatting is handled as part of address formatting, as the metadata for both types of formatting is in one common XML descriptor file.

To format phone numbers, initialize the `MAFAddressFormatter`, and set the country code:

```
// set default locale and country code
[MAFAddressFormatter setDefaultLocale:@"hu"];
NSString* countryCode = @"hu";
```

Set a default locale as well, because if you do not set a value while formatting, you may get incorrect values.

You can use the phone number formatting capabilities of the `MAFAddressFormatter` in two ways:

In the first API call (`formattedPhoneNumberWithCountryCode`), obtain a full formatted string (`NSString`) that contains the properly formatted phone number with the proper extension suffix.

In the other API call (`formattedLocalAndInternationalPhoneNumbersWithCountryCode`), create and obtain a `MAFPhoneNumber` object. From that, you can obtain further types, such as local and international number formats of the input phone number value.

As the formatter is implemented as a singleton, you can get access to any `MAFAddressFormatter` functionality by calling its class level instance method. This first example creates a complete phone number string representation:

```
// A) specific phone number based formattings

// EITHER get a full number in text
NSString* formattedPhoneNumberText = [[MAFAddressFormatter instance]
formattedPhoneNumberWithCountryCode:countryCode
number:@"+36301234567" extension:@"321"];

NSLog(@"FORMATTED VALUE> %@", formattedPhoneNumberText);
```

This code passes the numbers as an `NString`, in an international number format that is appropriate for the specified locale. It is important that you set the local or international number form (without any spaces or extra delimiters) specific to the locale or country code, because incorrect numbers are not formatted. You can provide the international number by using the + sign, or by using prefixing zeros (outbound number prefix).

The above code shows: `FORMATTED VALUE> +36 30 123-4567 Ext. 321`

The second example obtains different international/local/outbound forms for a specific number. It uses the other formatting API call, which returns the `MAFPhoneNumber` object, by specifying the same country code, number format and extension as the first example. You can obtain the formatted values via the properties of the created phone number instance:

```
// OR get a phone number object, that holds the various parts, and
can be presented in more ways
```

```

MAFPhoneNumber* formattedPhoneNumber = [[MAFAddressFormatter
instance]
formattedLocalAndInternationalPhoneNumbersWithCountryCode:countryCo
de number:@"+36301234567" extension:@"999"];
NSString* international =
formattedPhoneNumber.internationalPhoneNumber;
NSString* internationalWithOutbound =
formattedPhoneNumber.internationalPhoneNumberWithCountryOutboundCod
e;
NSString* local = formattedPhoneNumber.localPhoneNumber;

NSLog(@"FORMATTED VALUE> %@", international);
NSLog(@"FORMATTED VALUE> %@", internationalWithOutbound);
NSLog(@"FORMATTED VALUE> %@", local);

```

This code presents:

```
FORMATTED VALUE> +36 30 123-4567 Ext. 999
```

```
FORMATTED VALUE> 00 36 30 123-4567 Ext. 999
```

```
FORMATTED VALUE> 06 30 123-4567 Ext. 999
```

The third example shows how to obtain country-code-specific phone number information. MAF must parse the address and phone number metadata file to provide access to this runtime information. To get access to outbound codes, local trunk prefix calling numbers, and the international dial codes, you can use these API calls:

```

// B) country code based information

NSString* outboundCode = [[MAFAddressFormatter instance]
outboundCodeWithCountryCode:countryCode];
NSString* localTrunkPrefix = [[MAFAddressFormatter instance]
localTrunkPrefixWithCountryCode:countryCode];
NSString* internationalDialCode = [[MAFAddressFormatter instance]
internationalDialCodeWithCountryCode:countryCode];

NSLog(@"FORMATTED VALUE> %@", outboundCode);
NSLog(@"FORMATTED VALUE> %@", localTrunkPrefix);
NSLog(@"FORMATTED VALUE> %@", internationalDialCode);

```

This code presents:

```
FORMATTED VALUE> 00
```

```
FORMATTED VALUE> 06
```

```
FORMATTED VALUE> +36
```

The full example, including the three examples mentioned above:

```

// set default locale and country code
[MAFAddressFormatter setDefaultLocale:@"hu"];
NSString* countryCode = @"hu";

// A) specific phone number based formattings

```

```
// EITHER get a full number in text
NSString* formattedPhoneNumberText = [[MAFAddressFormatter instance]
formattedPhoneNumberWithCountryCode:countryCode
number:@"+36301234567" extension:@"321"];

NSLog(@"FORMATTED VALUE> %@", formattedPhoneNumberText);

// OR get a phone number object, that holds the various parts, and
can be presented in more ways
MAFPhoneNumber* formattedPhoneNumber = [[MAFAddressFormatter
instance]
formattedLocalAndInternationalPhoneNumbersWithCountryCode:countryCo
de number:@"+36301234567" extension:@"999"];
NSString* international =
formattedPhoneNumber.internationalPhoneNumber;
NSString* internationalWithOutbound =
formattedPhoneNumber.internationalPhoneNumberWithCountryOutboundCod
e;
NSString* local = formattedPhoneNumber.localPhoneNumber;

NSLog(@"FORMATTED VALUE> %@", international);
NSLog(@"FORMATTED VALUE> %@", internationalWithOutbound);
NSLog(@"FORMATTED VALUE> %@", local);

// B) country code based information

NSString* outboundCode = [[MAFAddressFormatter instance]
outboundCodeWithCountryCode:countryCode];
NSString* localTrunkPrefix = [[MAFAddressFormatter instance]
localTrunkPrefixWithCountryCode:countryCode];
NSString* internationalDialCode = [[MAFAddressFormatter instance]
internationalDialCodeWithCountryCode:countryCode];

NSLog(@"FORMATTED VALUE> %@", outboundCode);
NSLog(@"FORMATTED VALUE> %@", localTrunkPrefix);
NSLog(@"FORMATTED VALUE> %@", internationalDialCode);
```

MAFAddressFormatter

The `MAFAddressFormatter` formats phone numbers and addresses, and translates the names of the address fields.

As the formatter is implemented as a singleton, you can get access to any `MAFAddressFormatter` functionality by calling its class level instance method on the singleton instance:

```
[MAFAddressFormatter instance]
```

An address builds up from many fields, so you must set a collection of input values to work with the formatter. You can set up an `NSDictionary` that contains the keys prefixed with `MAF_FORMATTER_ADDRESS_FIELD` defined by `MAF`. For example:

```
[NSMutableArray arrayWithObjects:[NSMutableDictionary
dictionaryWithObjects:
    [NSArray arrayWithObjects:
        @"7",
        @"Zahony",
        @"Óbuda",
        @"Budapest",
        @"Pest",
        @"1031",
        @"Hungary",nil]
    forKey:[NSArray arrayWithObjects:
        MAF_FORMATTER_ADDRESS_FIELD_HOUSE_NO,
        MAF_FORMATTER_ADDRESS_FIELD_STREET,
        MAF_FORMATTER_ADDRESS_FIELD_LOCATION,
        MAF_FORMATTER_ADDRESS_FIELD_CITY,
        MAF_FORMATTER_ADDRESS_FIELD_REGION,
        MAF_FORMATTER_ADDRESS_FIELD_POSTL_COD1,
        MAF_FORMATTER_ADDRESS_FIELD_COUNTRY,nil] ]
```

One public method directly outputs a full string that contains the full formatted address with newline characters:

```
- (NSString *)formattedAddressWithCountryCode:(NSString
*)countryCode values:(NSDictionary *)values;
```

For example:

```
NSDictionary* addressInputValues =
    [NSMutableDictionary dictionaryWithObjects:
        [NSArray arrayWithObjects:
            @"7",
            @"Zahony",
            @"Óbuda",
            @"Budapest",
            @"Pest",
            @"1031",
            @"Hungary",nil]
        forKey:[NSArray arrayWithObjects:
            MAF_FORMATTER_ADDRESS_FIELD_HOUSE_NO,
            MAF_FORMATTER_ADDRESS_FIELD_STREET,
            MAF_FORMATTER_ADDRESS_FIELD_LOCATION,
            MAF_FORMATTER_ADDRESS_FIELD_CITY,
            MAF_FORMATTER_ADDRESS_FIELD_REGION,
            MAF_FORMATTER_ADDRESS_FIELD_POSTL_COD1,
            MAF_FORMATTER_ADDRESS_FIELD_COUNTRY,nil] ];

NSString* result = [[MAFAddressFormatter instance]
formattedAddressWithCountryCode:@"HU" values:addressInputValues];
```

The other API methods query the layout information for an address. You can use them to create your own UI, specifying the number of fields, the title labels, and the values you need:

```
/**
 * Returns the number of rows for the specified country.
 * @param countryCode the country code
 * @returns the number of rows for the specified country
```

```
*/
- (NSInteger)numberOfAddressRowsWithCountryCode:(NSString
*) countryCode;

/**
 * Returns with the array of address rows with the specified values
 * @param valuesDict the values that make up the address to be
displayed
 * @param countryCode_in the country code which we will format for
 * @returns the array of the address rows
 */
- (NSArray*)addressRowsWithValues:(NSDictionary*)valuesDict
forCountryCode:(NSString*)countryCode_in;
```

The address rows with `addressRowsWithCountryCode` returns row-specific information in the form of an array of `MADAddressEditableRow` objects:

```
/**
 * Returns the rows for the specified country code. For country
codes,
 * see the helper class. For values, see the header file.
 * @param countryCode the country code
 * @param values the values to be shown in the field (unspecified
values will show the placeholder)
 * @returns the rows for the specified country code
 * @remark Probably, you doesn't need to call this, because it's
automatically stored when you create the instance or set another
locale and used in getAddressRowsWithValues:.
 */
- (NSArray *)addressRowsWithCountryCode:(NSString *)countryCode;
```

MAF Locale-Aware Controls

MAF locale-aware controls are complex graphical components for presenting and editing currency, phone numbers, and address information in localized input fields.

Use these controls to request user inputs in the language and locale set for the phone. You can also read the localized user input and use it for later data processing (for example, for sending it to the back end). MAF locale-aware controls let you:

- Present and obtain user information in a localized way for currencies, phone numbers, and address fields in table view cell UI elements.
- Allow users to select values for input fields from a predefined list of a finite number of values, for example, selecting country names or currencies per countries.
- Allow users to select the label and type of input fields from a configurable list of options, such as home, work, or private settings for phone types, or work, home, or other settings for addresses.
- Allow users to enter free text information, such as amounts and phone numbers, and properly format it using MAF formatters.
- Easily and dynamically customize the component's UI elements and subviews, even at application runtime. The controls are skinnable, as they all build on MAF simple controls.

- Configure value helper list entries with your custom set.
- Define custom presentations for value helper lists, besides the out-of-the-box value help screen modal behavior.

The Controls

Locale-aware controls include: currency, currency value with selector, phone number, and address. The controls are implemented as extensions of the iOS UITableView cells, so to use them, add the controls to regular table views.

Each control has an edit mode and a read-only mode. You can switch on the edit mode of the controls by setting the parent UITableView to `isEditing=YES`. This changes all the locale aware controls from read only UI to edit mode UI with an animation transition.

This figure shows the read-only mode of the controls:

Currency Control

Use the currency control to present and enter money amounts and currency information. The currency value control presents the currency with the amount, and a title of the control in one cell.

After switching to edit mode by tapping the Edit button, the user can:

- Tap the amount to show the keypad, where you can enter the amount.
- Tap the cell title to can select the amount type from the predefined Amount/Currency/ Value list, which you can customize.
- Tap the currency to show a value help in a table view that contains the default values of all the currencies known by the iOS locale framework.

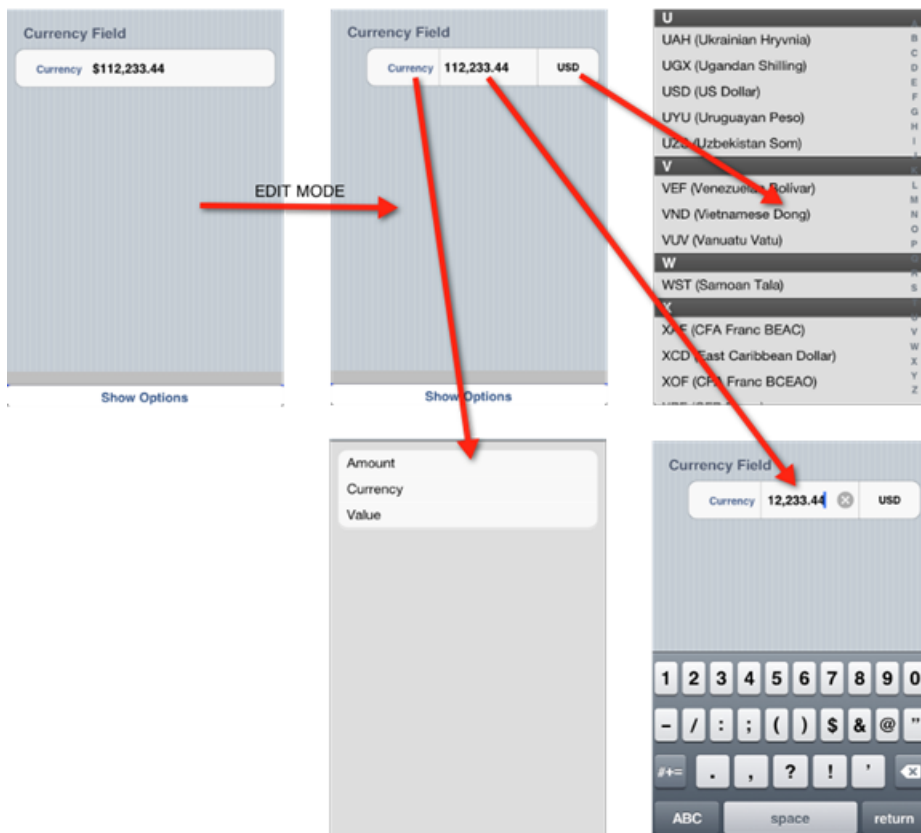

Currency Value with Selector Control

Use the currency value with selector control, which is another type of MAF currency control, to present and enter money-related information.

This control consists of two MAF table view cells: one shows the amount, while the other shows the currency, and allows it to be selected.

After switching to edit mode by tapping the Edit button, the user can:

- Tap the amount to show the keypad, where you can enter the amount.
- Tap the title of the amount cell to select the amount type from the predefined Amount/Currency/Value list, which you can customize.
- Tap the label or value of the currency cell to show a value help in a table view that contains the default values of all the currencies known by the iOS locale framework.

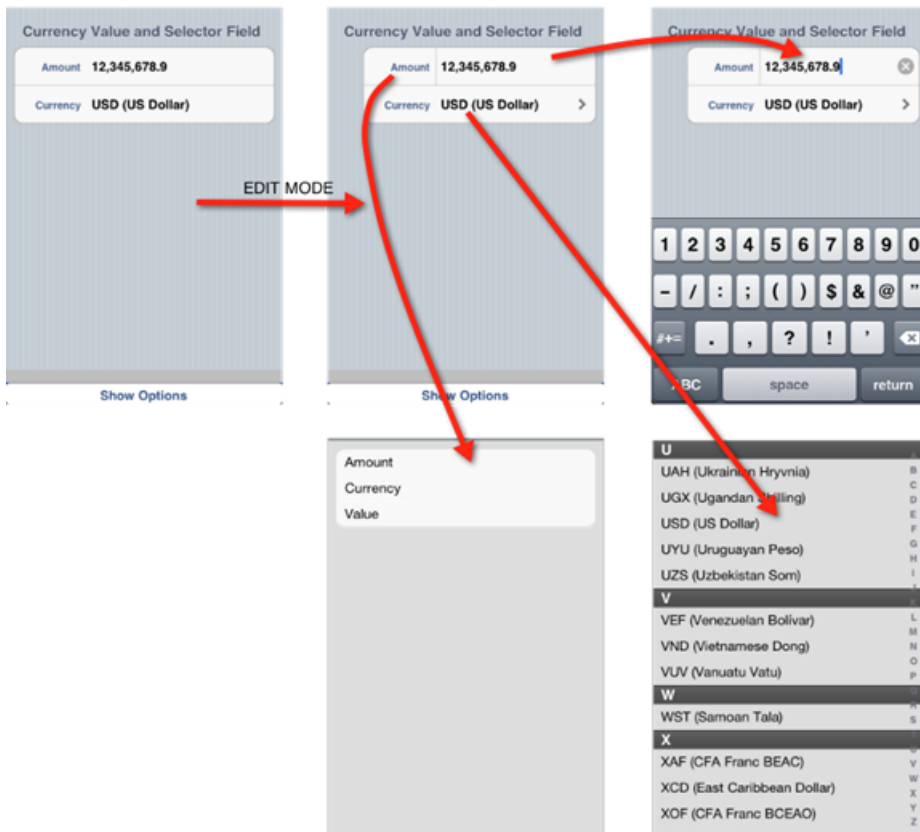

Phone Number Control

Use the phone number control to present and edit phone numbers that are formatted according to the locale settings of your phone.

After switching to edit mode:

- Tap the number to show the numerical keypad, where you can enter the phone number.
- The phone number is visually formatted as you enter each number. Tap the cell title to select the phone type from a predefined list, which you can customize.

Address Control

Use the address control to present and edit address information.

It is implemented as one table cell that contains many fields. The field layout is determined by the country selected in the address.

After switching to edit mode:

- Tap the street number or zip code fields to show the numerical keypad.
- Tap the street name or city name to show a regular keypad.
- Tap the country to show a value help in a table view that contains the default values of all the countries known by the iOS locale framework.
- Tap the cell title to select the address type from a predefined list, which is customizable.

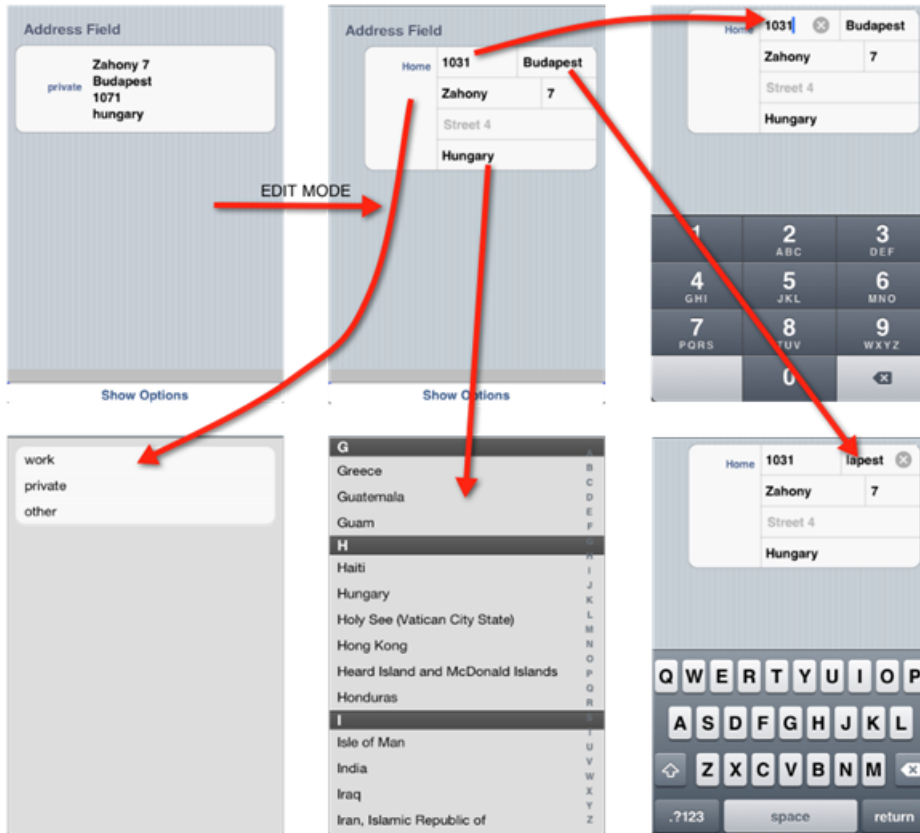

Dependencies and Project Setup

MAF locale-aware controls are built on top of MAF simple controls, such as MAFUILabel and MAFUITableView. The controls use the skinning infrastructure of MAFSkinManager and the formatting capabilities of MAFFormatters, so the controls depend on both the MAFUIComponents and MAFFormatters library.

Required MAF libraries:

- com.sap.mobile.maf.ui.ios/MAFUIComponents (MAFUIComponents.a)
- com.sap.mobile.maf.ui.ios/MAFLocaleAwareControls (MAFLocaleAwareControls.a)
- com.sap.mobile.maf.tools.ios/MAFFormatters (MAFFormatters.a)

Required iOS frameworks:

- CoreGraphics.framework
- Foundation.framework
- MessageUI.framework
- QuartzCore.framework
- UIKit.framework

MAF locale-aware controls provide a hard-coded skin that can differ from the skinning XML delivered in a separate bundle file. To get the default custom skin and to apply skinning that differs from the hard-coded skin, add the iOS resource bundles to your project. The bundles are also required for the components to find the necessary resource files, for example, to format metadata for address field layout.

Required iOS resource bundles:

- MAFFormatters.bundle
- MAFLocaleAwareControls.bundle
- MAFUIComponents.bundle

Setting Up a Frame for a Sample Application

Because the controls are implemented as table view cells, the most convenient way to present them is to use a table view, or table view controller and provide the locale-aware controls as cells using the table view datasource protocol.

To try out the MAF locale-aware controls, create a simple view controller that implements the UITableViewDelegate and UITableViewDataSource protocols and present a single table view UI element on it. Create a tableView object, then add it to the view controller's view and set the class itself (= 'self') as the data source and delegate for the tableView. You can later use the data source delegate to populate the table view with MAF locale-aware controls. This code shows the basic non-MAF-specific application frame (with .h/.m files) for your sample:

The header file of the sample application:

```
#import <UIKit/UIKit.h>

@interface MySampleViewController : UIViewController
<UITableViewDelegate, UITableViewDataSource>{}
@end
```

The implementation file of the sample application:

```
#import "MySampleViewController.h"

@interface MySampleViewController ()
// the table view, in which we show the different types of MAF locale
aware controls, per sections
@property (nonatomic, retain) UITableView* tableView;
// a 'static' array for holding the MAF locale aware controls, namely
the MAF table view cells
@property (nonatomic, retain) NSMutableArray* tableViewCells;
@end

@implementation MySampleViewController
```

```

@synthesize tableView;
- (id) init
{
    if (self=[super init])
    {
        UITableView* tempTableView = [[UITableView alloc] initWithFrame:
CGRectMake(0, 0, 320, 640) style:UITableViewStyleGrouped]; // set
table view's size according to the idiom iphone
        self.tableView = tempTableView;
        [tempTableView release];

        self.tableView.delegate = self; // set the table view
delegates object
self.tableView.dataSource = self; // we provide the stored table view
cells (which contain the MAF Locale Aware Controls sections)

        [self.view addSubview:self.tableView]; // add the table view
to the view controller's view

// create storage for storing the fixed and small number of table
view cells' sections / MAFTableViewCells, i.e. the locale aware
controls
        NSMutableArray* tempTableCells = [[NSMutableArray alloc]
init];
        self.tableViewCells = tempTableCells;
        [tempTableCells release];

        // create the locale aware controls
        [self createLocaleAwareControls];
    }
}
// ...
@end

```

Creating the Controls - the Base Classes

Each locale-aware control is implemented as a UITableView cell, which is extended by MAF using the MAFTableViewCell class. The MAFTableViewCell class uses MAF skinning and MAF formatters, and provides value help functionality to table view cells.

To create and use MAF locale-aware controls, first instantiate the MAFValueHelpMediator class. This class builds and initializes each locale-aware control and sets the input formatting settings and predefined value help lists, that is, the set of values users can pick from.

This mediator class also behaves as the communication bridge between the application and the controls. Each action triggered in a locale-aware control is first handled by the MAF library on the lower level. Next, the mediator sends the relevant messages to the application via the MAFValueHelpMediatorDelegate and the MAFValueHelpControllerDelegate methods. These delegate messages:

- Indicate to the application when a user taps a part of a locale-aware control that pops up a screen with the values users can select from. The mediator calls the local aware control's registered delegate because the control is created by the mediator and is not connected to

its parent view. The mediator can display the value help screen by requesting its delegate, so if you set the application's view controller class as the delegate, the mediator requests the delegate to present the value help screen.

- Indicate when a user selects a value from the help screen.
- Indicate when to dismiss the help screen (this is called immediately after the value selection signal).

To make an application respond to these interactions, the `MySampleViewController` must implement the `MAFValueHelpMediatorDelegate` and the `MAFValueHelpControllerDelegate` protocols. First, extend the definition in the header file:

```
@interface MySampleViewController : UIViewController
<UITableViewDelegate, UITableViewDataSource,
MAFValueHelpMediatorDelegate,MAFValueHelpControllerDelegate>{}
@end
```

To create an implementation for `MAFValueHelpMediatorDelegate` and a `MAFValueHelpControllerDelegate`, add this code in the implementation file of the `MySampleViewController` class:

```
// MAFValueHelpMediatorDelegate implementation

- (void)valueHelpMediator:(MAFValueHelpMediator *)sender
requestsDisplayOfValueHelpController:(MAFValueHelpController
*)controller requestor:(UIView *)requestor
{
    controller.delegate = self; // set self as the handler for
controller, for dismissing modal presentation
    [self presentModalViewController:controller animated:YES]; // use
modal view controller
}

- (void)valueHelpMediator:(MAFValueHelpMediator *)sender
didEditValueOfAccessor:(id<MAFValueHelpAccessor>)accessor forKey:
(NSString *)key
{
    NSLog(@"received information about value change event of key \"%@
\", new value = %@", key, (NSString*)[accessor
getMAFValueForKey:key]);
}

// MAFValueHelpControllerDelegate implementation

- (void)valueHelpController:(MAFValueHelpController*) controller
didSelectItem:(MAFKeyValuePair*) item
{
    [controller dismissModalViewControllerAnimated:YES];
}
```

In addition to implementing the delegate protocols, bind the `MySampleViewController` to the mediator class. Set it as the delegate for the `MAFValueHelpMediator` factory class by introducing the mediator property:

```
// the factory object creating the MAF locale aware controls
@property (nonatomic, retain) MAFValueHelpMediator* mediator;
```

and instantiating it in an appropriate place:

```
// CREATE the MAF Locale Aware Controls factory

MAFValueHelpMediator* tempMediator = [[MAFValueHelpMediator alloc]
init];
self.mediator = tempMediator;
[tempMediator release];
self.mediator.delegate = self;    // set the
MAFValueHelpMediatorDelegate
```

To instantiate the mediator and create the locale-aware controls, use the `createLocaleAwareControls` method in the `MySampleViewController` class by calling it from the `init` method of the class, as described in *Setting Up a Frame for a Sample Application*.

This code creates a `MAFFormatterSettings` instance to read configuration that serves as input formatting information for the currency handler controls when creating them:

```
- (void) createLocaleAwareControls
{
    // CREATE the MAF Locale Aware Controls factory

    MAFValueHelpMediator* tempMediator = [[MAFValueHelpMediator
alloc] init];
    self.mediator = tempMediator;
    [tempMediator release];
    self.mediator.delegate = self;    // set the
MAFValueHelpMediatorDelegate

    // create a formatting definition for the currency number values
    MAFCurrencyFormatterSettings* formatterSettings =
[[MAFCurrencyFormatterSettings alloc] initWithLength:10
andDecimalPlaces:2 andFlags:CURRENCY_FORMATTER_FLAG_SIGNED];

    // I. CREATE Currency Field

    // create the currency value cell
    MAFCurrencyTableViewCell* cellCurrency = [self.mediator
getCurrencyTableViewCellWithCurrencyFormatterSetting:formatterSetti
ngs];

    // II. CREATE Currency Value and Selector Fields

    // create the currency value cell
    MAFCurrencyValueTableViewCell* cellCurrencyValue =
[self.mediator
getCurrencyValueTableViewCellWithCurrencyFormatterSetting:formatter
Settings];

    // create the currency selector cell
    MAFCurrencySelectorTableViewCell* cellCurrencySelector =
[self.mediator getCurrencySelectorTableViewCell];

    // release reference used for currency fields
    [formatterSettings release];
}
```

```

    // III. CREATE Phone Number Field

    // create the phone number cell
    MAFPhoneNumberTableViewCell* cellPhoneNumber = [self.mediator
getPhoneNumberTableViewCell];

    // IV. CREATE Address Field

    // create the address cell
    MAFAddressTableViewCell* cellAddress = [self.mediator
getAddressTableViewCell];

    // ADD AND STORE the cells above to self.tableViewCells
    // ...
}

```

The above code only creates the controls; to present them later, collect the cells per controls (some of the controls, such as the currency selector and selector fields need 2 cells for its presentation) in the `tableViewCells` mutable array property. For example, to store the currency value cells with selector controls, add the following lines to the end of the method:

```

// SECTION 2
NSMutableArray* cellsSection2 = [NSMutableArray array];
[cellsSection2 addObject:cellCurrencyValue];
[cellsSection2 addObject:cellCurrencySelector];
[self.tableViewCells addObject:cellsSection2];

```

Next, provide these cells via the `dataSource` delegate methods to the table view that presents the controls:

```

// data source delegate method
- (UITableViewCell *)tableView:(UITableView *)tableView
cellForRowAtIndexPath:(NSIndexPath *)indexPath
{
    return [(NSArray*)[self.tableViewCells
objectAtIndex:indexPath.section] objectAtIndex:indexPath.row];
}

```

Always appropriately set the height for the cells containing the locale-aware controls, as some controls, such as the address control, can span multiple field heights. To set the height, add this implementation of `heightForRowAtIndexPath` in `MySampleViewController`:

```

// table view delegate method
- (CGFloat)tableView:(UITableView *)tableView
heightForRowAtIndexPath:(NSIndexPath *)indexPath
{
    if ([[NSArray*)[self.tableViewCells
objectAtIndex:indexPath.section] objectAtIndex:indexPath.row]
isKindOfClass:[MAFTableViewCell class]) {
        return ((MAFTableViewCell*)[(NSArray*)[self.tableViewCells
objectAtIndex:indexPath.section]
objectAtIndex:indexPath.row]).preferredCellHeight;
    }
}

```

```

    } else {
        return 10.0f;
    }
}

```

Skimming the Controls

To add custom skinning for your locale-aware controls, load custom styles using the MAF skinning mechanism. All the MAF reusable controls include built-in MAF skinning support. By default, all skinning follows default SAP style.

See the topics on MAF skinning for further details. Example of an SAP Style Skin:

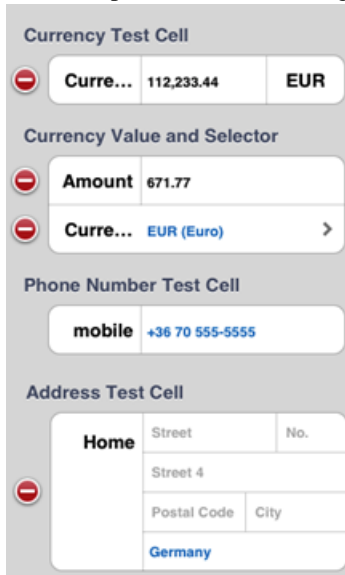

Setting Value Help Options

You can directly set the collection for value helps for phone title, currency title, and address title types.

To set a collection, use:

```

// create the phone number cell
MAFPhoneNumberTableViewCell* cellPhoneNumber = [self.mediator
getPhoneNumberTableViewCell];

// add/set custom phone types
NSArray* phoneTypes = [[[NSArray alloc]
initWithObjects:NSString(@"SAP Phone",@"SAP Phone"),
NSString(@"Mobile 1",@"Mobile 1"), nil] autorelease];
cellPhoneNumber.phoneTypes = phoneTypes;

```

Showing Value Help Screens on iPad

For iPad, instead of presenting a value help in a modal screen, use the pop-up controller to show the list of valid values close to the locale-aware control that is requesting it:

```
// MAFValueHelpMediatorDelegate implementation
- (void) valueHelpMediator: (MAFValueHelpMediator *) sender
  requestsDisplayOfValueHelpController: (MAFValueHelpController
  *) controller requestor: (UIView *) requestor
{
    if (UI_USER_INTERFACE_IDIOM() == UIUserInterfaceIdiomPad) { //
    iPad specific (use PopOver)
        UINavigationController* ncCurrencySelector =
        [[UINavigationController alloc]
        initWithRootViewController: controller];

        UIPopoverController* pcCurrencySelector =
        [[UIPopoverController alloc]
        initWithContentViewController: ncCurrencySelector];
        pcCurrencySelector.popoverContentSize = CGSizeMake(350, 500);

        CGRect rectTrans = [requestor.superview
        convertRect: requestor.frame toView: self.view];
        [pcCurrencySelector presentPopoverFromRect: rectTrans
        inView: self.view
        permittedArrowDirections: UIPopoverArrowDirectionLeft |
        UIPopoverArrowDirectionRight animated: TRUE];

        // release controllers appropriately
        // ...
    }
}
```

Changing Value Help Presentation Mode

You can avoid the bridging functionality of the `MAFValueHelpMediator` by directly setting your custom accessor delegates on the locale-aware controls. By default, the mediator plays the role of the accessor delegate toward locale-aware controls. The accessor delegates are always called back when an action is triggered on the control itself, for example, editing started, ended, or when a value help is requested. These messages contain the value help collection to show as well, and no mediator is used because you set your custom `MAFValueHelpAccessorDelegate` for the control; however, you must present the value help collection appropriately.

The delegate contains only optional methods. To make a custom accessor delegate, implement this one in your custom delegate implementor class:

```
// MAFValueHelpAccessorDelegate implementations
- (void) valueHelpAccessor: (id<MAFValueHelpAccessor>) sender
  requestSelectionForKey: (NSString*) key
  withValueHelpCollection: (id<MAFValueHelpCollection>) collection
  andValueHelpTitle: (NSString*) title;
```

MAF Tree View

The `MAFTreeView` component is a graphical control for presenting and editing hierarchical data structures. It provides basic wrapper objects for mapping your hierarchical data into a format that is compatible with an MAF tree view. The wrapper objects also specify linking among the data items, that is, you can use the wrapper objects to define the hierarchical relations of the items you add to the tree view.

The component builds on the MAF reusable simple controls, and is skinnable. Customization of the component's user interface elements and subviews is dynamic, even at application runtime. `MAFTreeView` enables device users to:

- Navigate through hierarchical data, for example a file system with folders and files, or an organizational structure.
- Select elements that are on the same hierarchical level and do not contain lower-level child entries.
- Execute different predefined actions on the selected elements. A maximum of three different actions are supported.

Dependencies and Project Setup

`MAFTreeView` is a complex reusable control, which builds on top of other simple reusable controls, such as `MAFUILabel`, `MAFUImage`, and `MAFUIView`. `MAFTreeView` also uses the skinning infrastructure of the `MAFSkinManager`, thus it depends on the `MAFUIControls` library as well.

Set up the dependencies in your development environment. Start a single-view project in Xcode and place all of the following sample code snippets into the `ViewController` class. Assign a name to this view controller class (sample codes in this document refer to it as `MyTreeViewSampleViewController`).

MAF libraries required:

- `com.sap.mobile.maf.ui.ios/MAFUIComponents (MAFUIComponents.a)`
- `com.sap.mobile.maf.ui.ios/MAFTreeView (MAFTreeView.a)`

iOS frameworks required:

- `CoreGraphics.framework`
- `CoreText.framework`
- `Foundation.framework`
- `QuartzCore.framework`
- `UIKit.framework`

The MAF tree view control provides a hard-coded skin that may differ from the skinning XML delivered in a separate bundle file. To get the default custom skin and to be able to apply skinning that differs from the hard-coded skin, add the following iOS resource bundle files to the project:

- MAFTreeView.bundle
- MAUIComponents.bundle

Preparing Data and Content for the MAF Tree View

The MAF tree view component works with the hierarchical data structure defined by the MAF. This data structure is called `MAFTreeContent`, and it holds `MAFTreeDefaultItem` typed objects that can either represent leaf (also known as child) elements or compound/parent elements that hold one or more child elements.

To visualize your own data structure with `MAFTreeView`:

- Instantiate a `MAFTreeContent` object that represents the entire tree and holds its invisible root element.
- Wrap each piece of your data structure's content into the `MAFTreeDefaultItem` objects embedded in the `MAFTreeContent`.
- Link the items according to the original hierarchy, and bind them to the root element

Use the methods of the `MAFTreeContent` class for linking. To declare the `MAFTreeContent` class, use:

```
@interface MAFTreeContent : NSObject <MAFTreeContentProvider>
    @property (nonatomic, retain, readonly) NSMutableDictionary*
    content;
    @property (nonatomic, retain, readonly) MAFTreeItemDefault* root;
    - (id) initWithRootLabel: (NSString*)label_in;
    - (MAFTreeItemDefault*) addChildItemToParent:
    (MAFTreeItemDefault*)parent_in
        withId: (NSString*)id_in
        andLabel: (NSString*)label_in;
    - (MAFTreeItemDefault*) addChildItemToParent:
    (MAFTreeItemDefault*)parent_in
        withId: (NSString*)id_in
        andLabel: (NSString*)label_in
        andImage: (UIImage*)image_in;
    - (void) removeChildrenFromParent:
    (MAFTreeItemDefault*)parent_in
        items: (NSArray*)items;
@end
```

To create the invisible root element, use the `initWithRootLabel` method of `MAFTreeContent`. Use the root property of the class to get access to the root `MAFTreeDefaultItem` and start adding (creating and linking) subelements to it.

The `addChildItemToParent` method creates a `MAFTreeDefaultItem` with the label and id parameter values, and links it to the parent tree item specified with the `parent_in` parameter. With the second version of the method (which uses the `andImage:(UIImage*)image_in` parameter), you can also specify an image for the item to be shown. This code snippet demonstrates how to build data for a tree:

```
- (MAFTreeContent*) createContent
{
    // create root item, which is not visible, but holds the whole
    tree
```

```

MAFTreeContent* mafTreeContent = [[MAFTreeContent alloc]
    initWithRootLabel:@"root"] autorelease];
// add "leaves" files to root
[mafTreeContent addChildItemToParent:mafTreeContent.root
    withId:@"5" andLabel:@"mach_kernel"];
[mafTreeContent addChildItemToParent:mafTreeContent.root
    withId:@"6" andLabel:@"mach_kernel2"];
[mafTreeContent addChildItemToParent:mafTreeContent.root
    withId:@"7" andLabel:@"mach_kernel3"];

// ...
// create folder "bin" and bind under root
MAFTreeItemDefault* mafTreeItem1 =
    [mafTreeContent addChildItemToParent:mafTreeContent.root
        withId:@"1"
        andLabel:@"bin"
        andImage:[UIImage
imageNamed:@"OceanBlueDesktop.png"]];
// add "leaves" / files into the "bin" folder
[mafTreeContent addChildItemToParent:mafTreeItem1
    withId:@"11" andLabel:@"kill"];
[mafTreeContent addChildItemToParent:mafTreeItem1
    withId:@"12" andLabel:@"mkdir"];
[mafTreeContent addChildItemToParent:mafTreeItem1
    withId:@"13" andLabel:@"mv"];
[mafTreeContent addChildItemToParent:mafTreeItem1
    withId:@"14" andLabel:@"rm"];
[mafTreeContent addChildItemToParent:mafTreeItem1
    withId:@"15" andLabel:@"sh"];

// ...
// add more items, sub items to any referenced items, and build
the tree
// ...
// return the tree, referenced by its root element
return mafTreeContent;
}

```

This example, after creating the root `MAFTreeContent` item, adds three leaf elements and links them to the root of the tree. It does not use the return values of the `addChildItemToParent` method, because the concrete leaf objects are not yet important.

Next, it creates a parent item that holds additional subelements, and links that item to the root. To add more child elements to it, this parent item's reference is stored in the `mafTreeItem1` variable, and the next five lines of code, attaches additional child elements to `mafTreeItem1` as the parent.

To use an existing hierarchical data structure, for example, a file system, use recursive traversal of the data structure, and map its data and links to the `MAFTreeContent` and `MAFTreeDefaultItem` objects.

The order in which you add elements to the tree/`MAFTreeContent` is important. In the visualized tree view, when building `MAFTreeContent`, elements appear in the same order in which you add them. To show the elements representing folders first, followed by the leaf "file" elements, add and link the objects representing the folders first.

For a complete list of the `MAFTreeContent/MAFTreeDefaultItem/MAFTreeItem` protocol members, see their respective public header files.

Creating the MAF Tree View Controls

To instantiate the `MAFTreeController` objects, use the factory C functions declared in the `MAFTreeViewFactory.h` header file. There are two dedicated functions, both named `mafCreateTreeController`, separated by their different signatures, for creating the two modes—browsing and editing—of the tree view.

Browsing Mode

The browsing tree view component enables device users to browse across multiple levels and select leaf elements individually.

It notifies the application whenever a leaf item is selected. Tapping non-leaf elements navigates to the next level of the hierarchy, and shows the subentries for the selected non-leaf element. Screenshot of the browsing mode of the tree view:

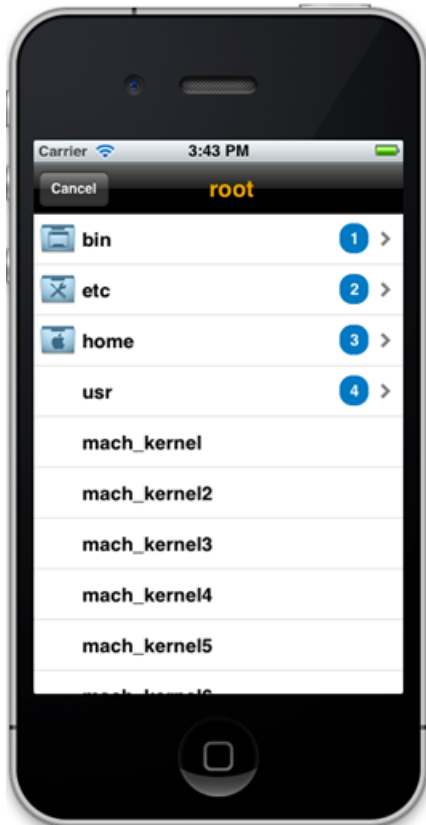

Initializing and Creating Browsing Mode

To allocate and create a browsing tree view, use the `mafCreateTreeController` C function, which has four parameters. To declare the `mafCreateTreeController` C function in `MAFTreeViewFactory.h`, use:

```
MAFTreeController* mafCreateTreeController(
id<MAFTreeContentProvider> contentProvider,
id<MAFTreeViewItemDelegate> itemDelegate,
id<MAFTreeViewCellDelegate> cellDelegate,
CGRect frame
);
```

The first parameter is a `MAFTreeContent` object that holds the tree data to be shown. This is, for example, the return object of the `createContent` method described in [Preparing Data and Content for the MAF Tree View](#). The second and third parameters are for specifying notification and action handler delegates that are called when a leaf element is selected (Item delegate) or created (Cell delegate). The fourth parameter is the rect in which the tree view is shown. This code demonstrates how to create and present the `browsingTreeView` in a modal view of the embedding `ViewController`:

```
- (IBAction) showBrowsingTreeView:(id)sender
{
    // create simple "browsing" tree view, that is a navigation
    controller
    MAFTreeController *browsingTreeView =
        mafCreateTreeController([self createContent],
                                self,
                                self,
                                CGRectMake(0, 0, 320, 416));
    // set some transition for the view when showing up
    [browsingTreeView
setModalTransitionStyle:UIModalTransitionStylePartialCurl];
    // present the navigation controller in a modal view
    [self presentModalViewController:browsingTreeView animated:YES];
    [browsingTreeView release];
}
```

You can also save the browsing tree view instance in a class instance property (`@property (nonatomic, retain) MAFTreeController* browsingTreeView`). The above example uses a local `browsingTreeView` reference, which is released after ownership for the referenced object is transferred to the parent `ViewController`'s modal view facility. Holding a reference to the tree view controller is not required, because it is accessible through the action callbacks, as a reference is always passed back through the delegate methods. However, holding a reference can be useful, for example, to force a tree data reload that is bound to an event that is not specific to the MAF tree view.

Although SAP recommends that you present the tree view itself in a modal view, you can display the `MAFTreeController` instance anywhere where a navigation controller can be applied, because the `MAFTreeController` is a `UINavigationController` by itself.

The above tree creation code snippet is bound to an `IBAction`. You can place the same code block in the `viewDidLoad` method of a parent `ViewController`, in this example, the `MyTreeViewSampleViewController`.

Interaction

You can specify two action delegates for the tree view. `MAFTreeViewItemDelegate` is for selecting single elements, and its `didSelectLeafItem` method is called when the user taps a leaf element. The actions depend on the selected element. For example, in a picture viewer application, you can check whether the selected file is a picture (indicated by a “png” extension), and open another “image viewer” `ViewController` by passing the selected item data to it.

You can provide an `MAFTreeViewItemDelegate` instance in the factory `C` function of the tree view as the second parameter.

The example code below sets the “self” `MyTreeViewSampleViewController` as the tree view item delegate, as it implements the `MAFTreeViewItemDelegate` protocol.

The other action delegate, `MAFTreeViewCellDelegate`, calculates badge values for non-leaf elements. Its `calculateValueForBadgeView` method is invoked when the `MAFTreeController` is created, and you can return a calculated badge value to be presented for the non-leaf item. If you return `nil` in the method, the badge value shows the original ID assigned to the `MAFTreeDefaultItem` during the tree construction (in the `createContent` method).

This delegate is useful if you do not know what value to put in the badge at creation time; for example, you want to show the number of files under a specific folder, but you keep adding items to the folder while building the `MAFTreeContent`, or even during application runtime.

The `MyTreeViewSampleViewController` class also implements the `MAFTreeViewCellDelegate` protocol, so it can be set in the factory `C` function as the cell delegate. This is the third parameter of the `mafCreateTreeController` function. This code demonstrates how to implement the two delegates:

```
// MAFTreeViewItemDelegate
- (void) treeViewController:(MAFTreeViewController*) controller
didSelectLeafItem:(id<MAFTreeItem>) leafItem
{
    UIAlertView* uia = [[[UIAlertView alloc] initWithTitle:@"Item
selected"
                                                    message:leafItem.label
                                                    delegate:self
                                                    cancelButtonTitle:@"Ok"
                                                    otherButtonTitles:nil]
autorelease];
    [uia show];
}
// MAFTreeViewCellDelegate
- (NSString*) calculateValueForBadgeView:(id<MAFTreeItem>) nodeItem
{
    if (showCalculatedBadge) {
        return nodeItem.id; // return arbitrary value related to the
```

```

item
}
return nil; // or just return nil to show the default ID value,
assigned by creation of the item
}

```

You can set badge values only for parent items, and not for leaf entries.

Setting a `MAFTreeViewCellDelegate` for the tree view is optional and you can omit it by passing `nil` in the constructor factory function. However, you must define a `MAFTreeViewItemDelegate`; otherwise, you receive a runtime error.

Editing Mode

The editing mode displays hierarchical data in the same way as the browsing mode, but also lets device users select multiple leaf items and simultaneously execute actions on all of them. The custom actions are always visible at the bottom of the browsing UI, and can be activated by tapping the Edit button in the top-right corner.

Browsing mode versus editing mode:

Initializing and Creating the Editing Mode

To create an editing mode, use the `mafCreateTreeController C` factory function, which has six parameters in its signature and is declared in the `MAFTreeControllerFactory` header file. This is similar to creating a tree view for browsing mode, except you must specify two additional parameters: one for providing an array of actions, and the other for defining a handler delegate for those actions.

You can specify a maximum of three different actions, which are identified by action IDs and labels that appear on the UI. This code demonstrates how to create an edit tree view with custom predefined actions:

```
- (IBAction) showTreeViewWithActions:(id) sender
{
    // create an "editable" tree view, that is a navigation controller
    MAFTreeController *editTreeView =
        mafCreateTreeControllerWithActions(
            [self createContent], // data to show
            [self createActions], // edit actions
            selections, // single
            selection delegate, // "badge" value delegate
            self, // edit actions delegate
            CGRectMake(0, 0, 320, 367)
        );
    // set some transition for the view when showing up
    [editTreeView
 setModalTransitionStyle:UIModalTransitionStyleCrossDissolve];
    // present the navigation controller in a modal view
    [self presentModalViewController:editTreeView animated:YES];
    [editTreeView release];
}
// define and create actions
- (NSArray*) createActions
{
    MAFTreeViewAction* action1 = [[[MAFTreeViewAction alloc]
        initWithActionID:@"action1"
        andLabel:@"Style"] autorelease];
    MAFTreeViewAction* action2 = [[[MAFTreeViewAction alloc]
        initWithActionID:@"action2"
        andLabel:@"Badge"] autorelease];
    MAFTreeViewAction* action3 = [[[MAFTreeViewAction alloc]
        initWithActionID:@"action3"
        andLabel:@"Delete"] autorelease];
    return [NSArray arrayWithObjects:action1, action2, action3, nil];
}
```

Interaction

To perform an action on the selected elements, define and register a `MAFTreeViewCellDelegate` instance for the `MAFTreeController`. Provide an instance of the delegate in the constructor `C` function, and implement the delegate's `didSelectAction` method.

In this example, the `MyTreeViewSampleViewController` class also implements that method, and the delegate protocol, so “self” can be passed as the parameter in the C function. This code demonstrates how to implement the selected action handler methods:

```
// MAFTreeViewActionDelegate
- (void) tableViewController:(MAFTreeViewController*)controller
didSelectAction:(MAFTreeViewAction*)action forItems:(NSArray*)items
{
    NSString* message = [NSString stringWithFormat:@"'%@' called on %d
items", action.actionLabel, items.count];
    UIAlertView* uia = [[UIAlertView alloc] initWithTitle:@"Action
initiated"
                                                    message:message
                                                    delegate:self
                                                    cancelButtonTitle:@"Ok"
                                                    otherButtonTitles:nil]
autorelease];
    [uia show];
    if (action.actionID == @"action1") {
        // Execute action1 on selected leaf elements here
        // ...
    } else if (action.actionID == @"action2") {
        // Execute action2 on selected leaf elements here
        // ...
    } else if (action.actionID == @"action3") {
        // Execute action3 on selected leaf elements here
        // ...
    }
}
```

The delegate method receives the specific action, as well as the tree view instance on which the action is being executed. You can execute logic based on the specific action received.

Rebranding the Tree View Component

Use the MAF skinning mechanism to add a custom look and feel to your `MAFTreeView`.

You can use the `MAFUIStyleParser` to skin the UI elements of the tree view and its subviews (cells, for example), based on a list of accessible parameters. You can change the color of the background, text, and action bars, replace the background color and image of the badge values, and so on.

The skinnable properties of the controls/TargetTypes that can be adjusted using a style configuration XML file include:

Number Tag	Screen Element	TargetType	Key
1	Title bar	Label MAFUILabel	TitleBarLabel
2	Cell badge	Label MAFUILabel	CellBadgeSelected CellBadgeUnselected

Number Tag	Screen Element	TargetType	Key
3	Table view	ListBox MAFUITableView	UITableView
4	Table view cell	ListBoxItem MAFUITableViewCell	UITableViewCell
5	Action bar	Control MAFUIView	ActionBar
6	Action bar button	Button MAFUIButton	ActionBarButton

Use MAF skinning to apply your style and adjust these properties.

MAF Utility Components

MAF provides several utility libraries, such as the UI Helper, ZIP Helper and MAF Logger.

UI Helper

This UIHelper library contains an extended UIAlertView that can handle callbacks via completion blocks. This code contains a UIAlertView and MAFUIHelper interface:

```
typedef void (^AlertViewResultBlockType)(int buttonIndex);

/**
 * Helper category to ease the usage of UIAlertView.
 */
@interface UIAlertView (MAFUIHelper)

/**
 * Creates a new instance of a UIAlertView and shows it. The
 * UIAlertViewDelegate is implemented inside the category and the
 * resultBlock parameter is called back with the pressed button index.
 * @param title: The string that appears in the receiver's title bar
 * @param message: Descriptive text that provides more details than the
 * title
 * @param block: the result block which will be called when the user
 * presses one of the buttons
 * @param cancelButtonTitle: The title of the cancel button or nil if
 * there is no cancel button
 * @param otherButtonTitles: Titles of additional buttons to add to the
 * receiver, terminated with nil
 */
+ (id)alertViewWithTitle:(NSString *)title message:(NSString
*)message resultBlock:(AlertViewResultBlockType)block
cancelButtonTitle:(NSString *)cancelButtonTitle otherButtonTitles:
(NSString *)otherButtonTitles, ... NS_REQUIRES_NIL_TERMINATION;

@end
```

`AlertViewResultBlockType` is a completion block; that is, an iOS-provided artifact that can contain almost any valid Objective-C code, with the purpose of referencing Objective-C code blocks to be executed when the called function finishes the execution. MAF calls this block when the user taps a button.

Zip Helper

Zip helper is a small utility library that helps unzip SAP Mobile Platform configuration bundles. To unzip the `Style.xml` from an SAP Mobile Platform configuration bundle, use:

```
#import "MAFZipFileDescriptor.h"
...
// write out temporary because the zipmodule works only on disk files
NSString *tmpFilePath = [NSTemporaryDirectory()
stringByExpandingTildeInPath]

stringByAppendingPathComponent:@"zippedBundle.zip"];
[customResourceData writeToFile:tmpFilePath atomically:YES];
MAFZipFileDescriptor *zipFileDesc = [[MAFZipFileDescriptor
alloc]
initWithFileAtPath:tmpFilePath];
NSData* welterData = [zipFileDesc
uncompressedEmbeddedFileContentNamed:@"style/Styles.xml"];
[welterData retain];
```

After unzipping the `Styles.xml` file, you can parse it with `MAFStyleParser`. See *MAFSkinning* on how to parse and load this extracted style file.

MAF Logger

MAF mainly builds on the `SDM` logger provided by SAP Mobile Platform client libraries. MAF includes a wrapper class that allows MAF components to use any logger implementation. `MAFLogger` currently supports these loggers:

- `MAFLoggerSDM` – provided by SAP Mobile Platform client libraries.
- `MAFLoggerConsole` – logs to the console.
- `MAFLoggerFile` – logs to file.

These loggers all implement the `MAFLogging` protocol, so you can use its methods to turn logging on and off, or to query the status of the particular logger. To use `MAFLogger`, get a shared instance of it:

```
#import "MAFLogger.h"
...
[[MAFLogger sharedInstance] setUsedLoggers:MAFLoggerSDM|
MAFLoggerConsole|MAFLoggerFile];
...
MafLogonLog(MAFInfoLoggingLevel, @"Upload start with URL: %@",
fullBtxPath);
```

`MAFLogger` does not include a log viewer. Your application must provide the UI to change the logging level, or to turn logging on and off. Use these `MAFLogging` interface methods to change logging behavior:

```
#pragma mark -
#pragma mark Enable / disable logging
```

```
/**
 * Enables logging for non-critical levels, like warning, notice,
 info, debug.
 */
-(void) enableNonCriticalLogging;

/**
 * Disables logging of non-critical messages, like warning, notice,
 info, debug.
 */
-(void) disableNonCriticalLogging;

#pragma mark -
#pragma mark Logging status
/**
 * Returns whether non-critical logs are currently enabled
 */
-(BOOL) isNonCriticalLoggingEnabled;
```

Developing with the Extensibility Framework

The Extensibility Framework is an SDK for iOS applications, providing to developers the ability to add or replace screens or subviews, change navigation patterns, update the data model, add custom actions, and so on. You can use it when developing new applications, but you can also extend existing applications with little effort; you need not recompile and redistribute the apps.

The main features of the Extensibility Framework include:

- **Declarative structural extensibility** – define the UI layout, navigation patterns, data bindings, event handling, context passing, value formatting, undo behavior, and so on via configuration.
- **Adaptive data management** – the framework is independent of the data model, because the data is abstracted. It provides a ready-to-use datasource adapter, which manages conversions between OData and the generic data format, but you can also implement custom data source adapters for other data formats.
- **Integrated OData facade** – the SDMDatasource library is a wrapper that you can use on top of the SAP Mobile Platform Connectivity and OData management libraries. A set of simple APIs replace the usual coding required to manage network requests, parse and cache OData feeds, and to perform additional tasks that are related to online and offline OData handling.
- **Customization points** – the framework exposes a set of protocols and delegates, so you can replace or decorate the default behavior based on your project's needs. For example, you can implement delegates to create a view or a custom control, fix data validation issues, intercept actions fired by controls, modify the look and feel of UI elements, and so on.

- **Support for Localizable Demo Data** – The framework provides support for localized demo data, which allows apps to start in offline mode, lets customers look at an app without requiring a connection.
- **Skinnable UI elements (via MAF Reusable Components)** – the Mobile Application Framework (MAF) includes reusable components that fulfill the product standards of globalization, usability, and accessibility.
- **Value, currency, date, time, and address formatting (via MAF Reusable Components)** – define the data to be formatted in the configuration XML to format and localize them based on different criteria, such as the device locale, the country code, or international prefixes for phone numbers.
- **Advanced logging and error handling** – the framework includes meaningful log messages that precisely indicate the root cause of any problems, for example, by identifying any inappropriate values or parameters in the layout configuration XML file.

Architectural Overview

The framework consists of a set of loosely coupled components presented in the form of static libraries.

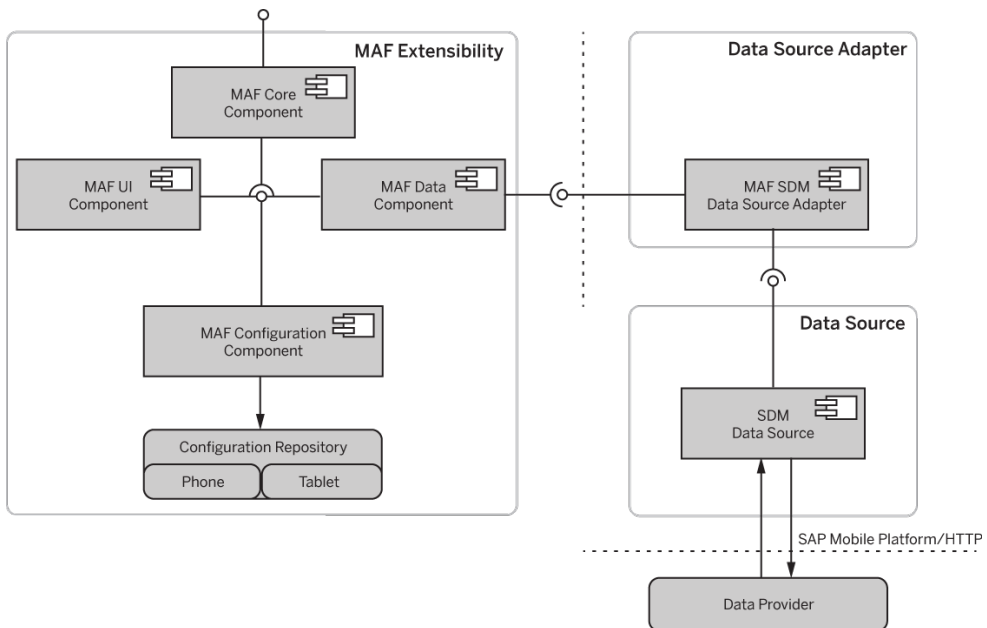

Core Extensibility Library

The MAF Core Extensibility library is required for building, arranging, and displaying configuration-based UIs and subviews.

The MAF Core Extensibility library includes:

- **MAFCore component** – exposes APIs that initialize the framework and access additional functionality provided by internal components.
- **MAFConfiguration component** – reads and parses all metadata required by the app, such as UI definitions, data bindings, UI elements and controls, events, and actions (built-in and custom). MAFConfiguration transforms metadata to native ObjC constructs using wrapper classes, dedicated parsers, and validators.
- **MAFUI component** – encapsulates the metadata-driven view, controller, and data binding generation functionalities.

DataSource Adapter

The DataSource Adapter provides unified access to business objects, independent of the data model. This layer also converts between generic business objects and specific model objects. MAFSDMDataSourceAdapter is the default implementation provided for OData, but you can replace this with a custom DataSourceAdapter.

DataSource

The DataSource component is a wrapper on top of a specific data model. The default MAFSDMDataSourceAdapter uses the SDMDataSource library, which is included with SAP Mobile Platform, and acts as a facade on top of the platform connectivity library and the OData parser library.

Although this document includes detailed descriptions of the framework, SAP recommends that you refer to the API descriptions (see the public headers) for complete descriptions of functionality. All APIs are thoroughly documented, including usage examples and further instructions.

Prerequisites

To effectively build and extend iOS applications using the MAF Extensibility and MAF Reusable Components, you need:

- Basic UML knowledge
- Advanced understanding of Objective-C syntax

SAP recommends that you always use the latest official iOS SDK version, which is, as of February 2013, iOS SDK 6.1 with Xcode 4.6. Although the extensibility libraries rely on a traditional memory management model, you can also use them in binary form with ARC-enabled projects.

Implementing an Extensible Application

Environment Prerequisites

Set up your development environment to build and run applications that rely on extensibility features.

- An Intel-based Mac with Mac OS X Lion or (preferably) Mountain Lion

- The latest official iOS SDK (as of February 2013, version 6.1 with Xcode4.6)
- (Optional) To install and run the app on a real device, you need a developer account and the iOS developer certificates that are available in the MAC OS X keychain.
- Before you create an application, identify the screens you want customers to customize, or extend by configuration.

Sample Applications

MAF includes several sample apps that demonstrate the capabilities of the Extensibility Framework:

Sample Application	Description
Accessibility Demo	Sample app with accessibility labels and text defined in the Extensibility configuration.
CustomAppWithExtensibility	A simple version of the mixing coded and metadata-driven tiles. This demo is a starting point and reference application when you are creating a custom-code application with custom data support that uses Extensibility-generated tiles.
LeaveRequestDemo	A sample of the fully metadata-driven apps and embedding a custom control in a metadata-driven tile.
MAFExtensibilityUIControlsSample	Demonstrates the various UI controls supported by the framework.
MAFExtProvisioningSample	Demonstrates app configuration profile management on the client side. See also <i>Extensibility Configuration XSD</i> , <i>The Data Source Adapter</i> and <i>Feeding the Tile with Custom Data</i> .
Extensible in Native (SampleApp_1_ExtensibleInNative)	Uses a mix of metadata-driven tiles and native view controllers.
Context Passing (SampleApp_2_ContextPassing)	Shows how to pass context between tiles.
Custom Action (SampleApp_3_CustomAction)	Demonstrates how to handle custom actions defined for UI controls embedded in a tile.
Offline Demo Data Support (SampleApp_4_DemoDataSource)	Runs without an online connection, relying exclusively on offline data.
Composite Tiles (SampleApp_5_CompositeTiles)	Demonstrates how to create complex tiles that embed additional tiles.
Custom Control (SampleApp_6_CustomControl)	Shows how to integrate custom UI controls in a metadata-driven screen.

Sample Application	Description
Related Data (SampleApp_8_Related-Data)	Demonstrates OData-specific data handling.
Logging (SampleApp_9_Logging)	Shows how to retrieve and visualize the logs produced by the framework.
Custom Data Source Adapter (SampleApp_10_CustomDataSource)	Presents how to replace the default data source adapter and data source implementation with a custom one.
Blocking UI (SampleApp_11_Block_UI)	Shows how to control the behavior of long-running background tasks (with or without blocking the UI) by using the <code>blockUI</code> parameter.
List Group (SampleApp_13_ListGroup)	Demonstrates how to group table cells based on a business object attribute.
Formatters (SampleApp_14_Formatters)	Demonstrates the usage of value, address, and currency formatters. See <i>Formatters</i> .
Field Visibility (SampleApp_15_HideAField)	Shows how to change the visibility of a UI element based on a business object (BO) attribute.
UI Access (SampleApp_16_UIAccess)	Uses framework APIs to access UI elements (views and controls) that belong to a tile.

Creating a New Project

Create a new MAF project.

1. Launch Xcode.
2. Select **File > New > New Project**.
3. Select the appropriate template for your application type, then click **Next**.

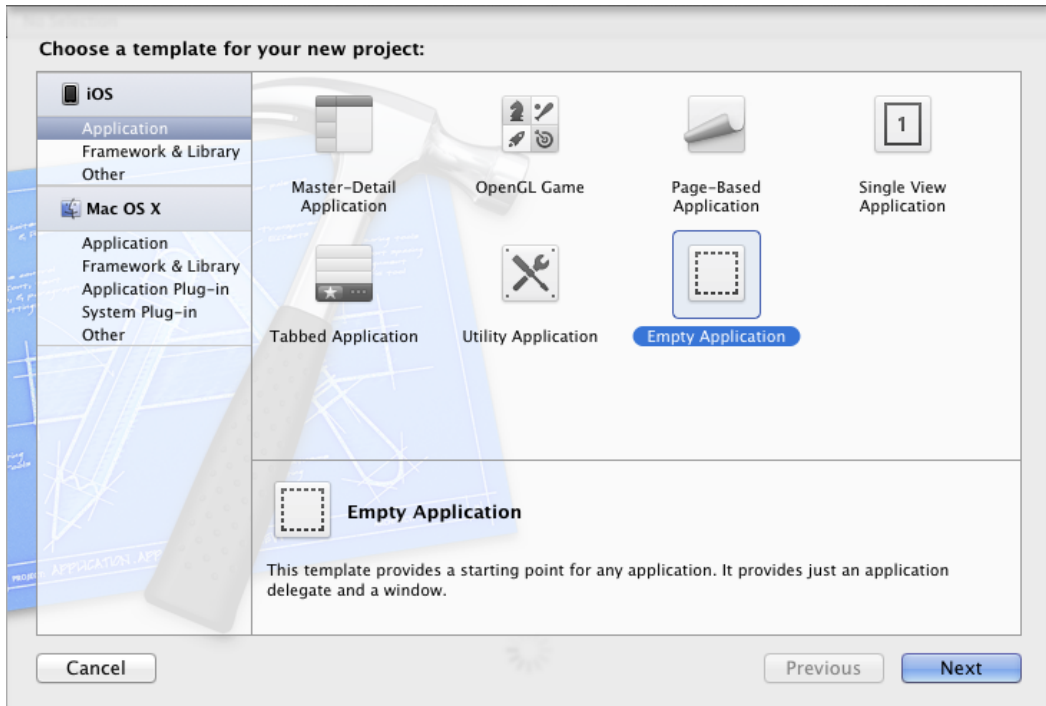

4. Enter the product name and company identifier.

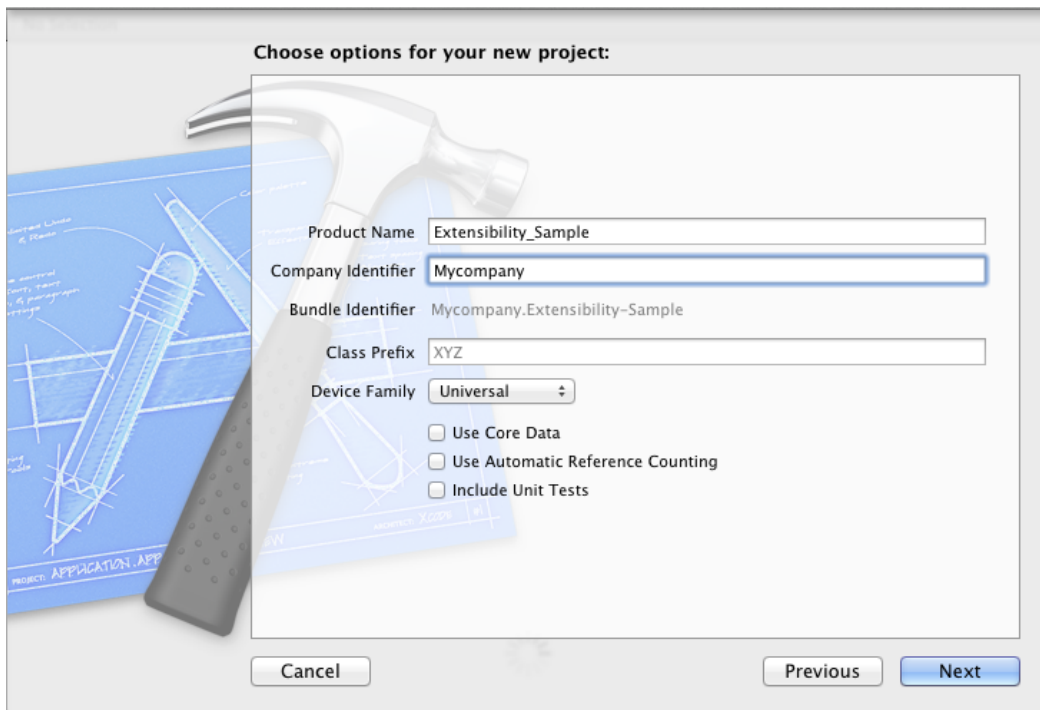

5. Choose the appropriate settings for class prefix and device family, then specify whether to use core data, and include unit tests. Although the Extensibility libraries use conventional, manual reference counting, you can also use it with ARC-enabled apps by selecting the option here. Click **Next**.
6. Specify a folder in which to save your new app.
7. Click **Create**.

Adding the Required Dependencies

Add the required libraries and header files to your project.

1. Copy the library and the belonging .h files to a dedicated folder (for example, MAExtLib).
2. In Xcode, open the client app. Right-click **Frameworks** and select **Add Files to “<project name>”**.
3. Browse to the directory containing the Extensibility library, then select **Copy items into destination group’s folder**.
This copies the .a file and the headers under your project’s directory structure.
4. Click **Add**.

MAF Libraries

The libraries and frameworks listed below are required to build an extensible app that relies on the SAP Mobile Platform.

MAF-Related Libraries

- libMAFExtensibility.a
- libMAFSDMDataSourceAdapter.a
- libSDMDataSource.a
- libMAFUIComponents.a
- libMAFZipHelper.a
- libMAFFormatters.a
- libMAFUIHelper.a
- libMAFLogger.a
- libMAFLogonUING.a
- libMAFLogonManager.a

Other SAP Mobile Platform Libraries

- libParser.a
- libConnectivity.a
- libRequest.a
- libSUPProxyClient.a
- libPerformanceLib.a
- libSUPClientUtil.a
- libSMPClientHubSLL.a
- libAfarriaSLL.a
- libCoreServices.a
- libE2ETrace.a
- libDatavault.a libMo.a

Frameworks

- SystemConfiguration.framework
- MessageUI.framework
- Security.framework
- MobileCoreServices.framework
- QuartzCore.framework
- CFNetwork.framework
- Foundation.framework
- CoreGraphics.framework

Native OData App Development

- `UIKit.framework`
- further frameworks based on your app's requirements

Other Libraries

- `libstdc++.dylib`
- `libz.dylib`

Configuring Build Settings

Configure the required build settings.

Prerequisites

Copy all the public header files belonging to the libraries being used to the project directory under `target/header`.

Task

1. Select **Build Settings** and search for `search path` in the search bar.

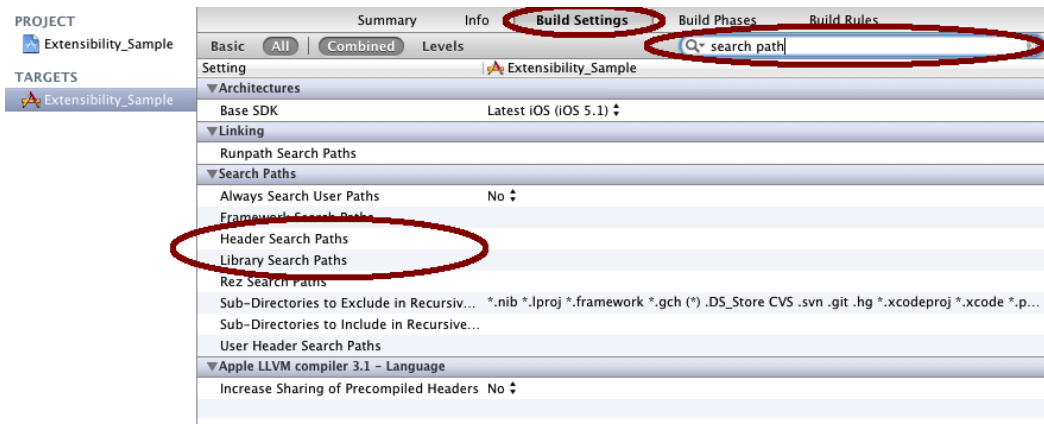

2. Select **Header Search Paths** and insert: `"${PROJECT_DIR}/target/headers/${BUILD_STYLE}-${PLATFORM_NAME}/**/*.h"`.
3. Select **Library Search Paths** and insert: `"${PROJECT_DIR}/target/libs/${BUILD_STYLE}-${PLATFORM_NAME}/**/*.dylib"`.

Ensure all the lib binaries have been copied in the project's directory under `target/libs`.

4. Set the required linker flags.

- a) In the left pane, select the project root, choose the target, and click **Build Settings**.
- b) In the **Linking** section, locate **Other Linker Flags** and add: `-ObjC -all_load`. If this setting does not appear, verify that you have displayed **All** build settings (not **Basic**).

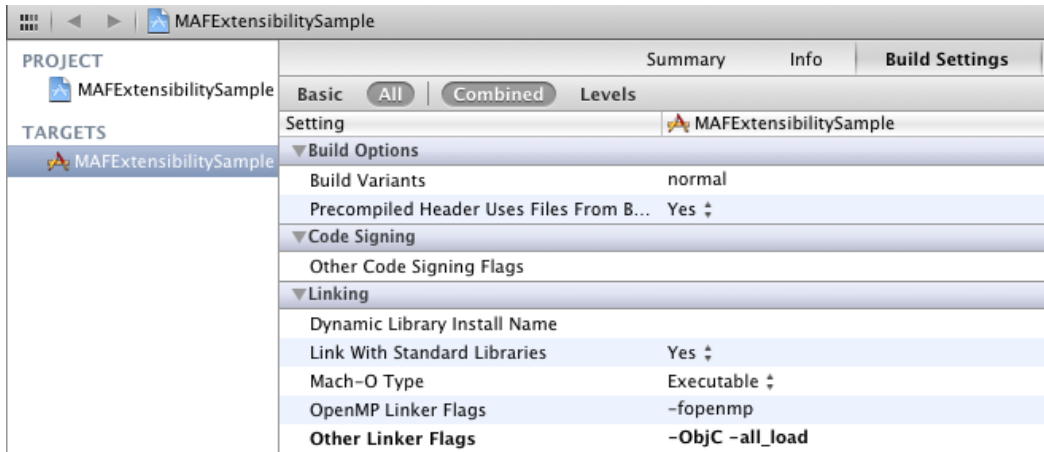

Objective-C generates only one symbol per class. You must use the ObjC flag to instruct the linker to also load the referenced objects of the given class.. The **-all_load** option forces the linker to load all object files from every archiv, even those without Objective-C code, which is important for loading object files from static libraries that contain only categories and no classes. Make sure to include these settings, to avoid runtime issues (for example, “unknown selector”-like exceptions).

Default Layout and Style Configurations

The default configuration is the layout and the style metadata that is delivered by SAP, along with the mobile application binary.

Use Mobile Application Workbench or other XML tools to modify the default configuration, or to create your own custom configuration. See the documentation for *Mobile Application Workbench* on the SAP Help Portal for details on how to use the tool. See the *XSD documentation* on the SAP Help Portal for details on the XML structure.

To create the default style configuration, define all the identified MAF tiles, the layout of the controls within a MAF tile, and the data binding information. The styling *XSD documentation* can be found on the SAP Help Portal.

Implement an Extensible Application

Use the following procedures to build a simple, extensible application. As a result, you will have an app you can enhance and customize without rebuilding.

Setting Up a New Project

Set up a new project for an extensible application.

1. Start XCode, and create a new project.

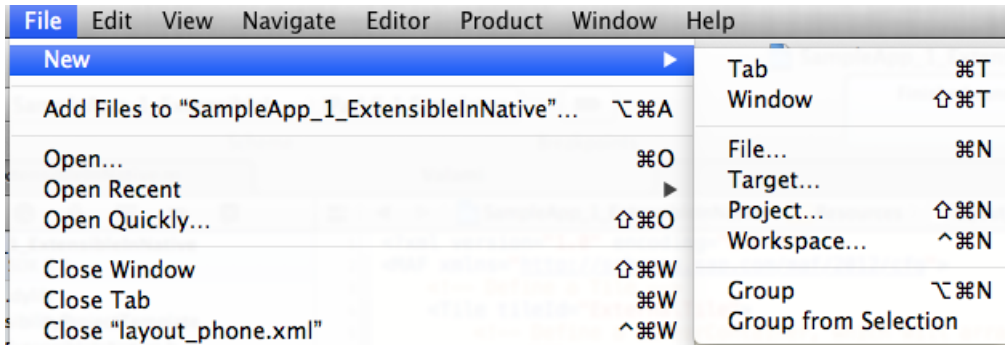

- In the left pane, under iOS, select **Application**. In the right pane, select **Single View Application**.

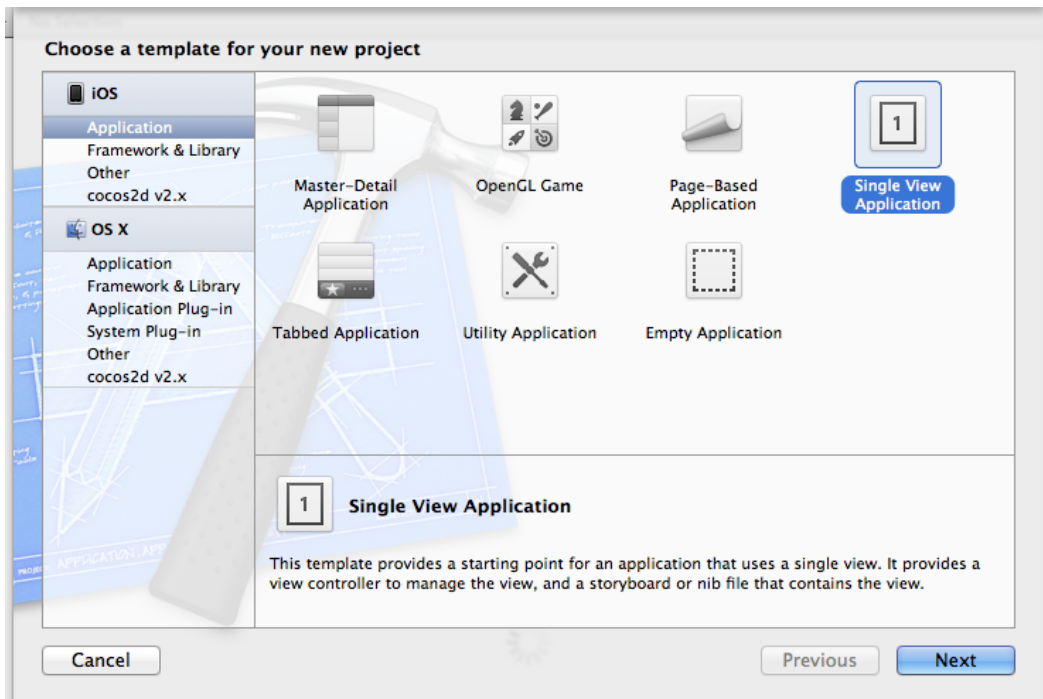

- Complete the details on the first screen, then click **Next** to build an iPhone-only app that uses ARC (Automatic Reference Counting).

Note: You are not required to use ARC; however, if you use MRC (Manual Reference Counting), you are then responsible for manually retaining and releasing your objects. If you plan to use MRC, appropriately adapt the tutorial code to prevent memory leaks and Xcode warnings.

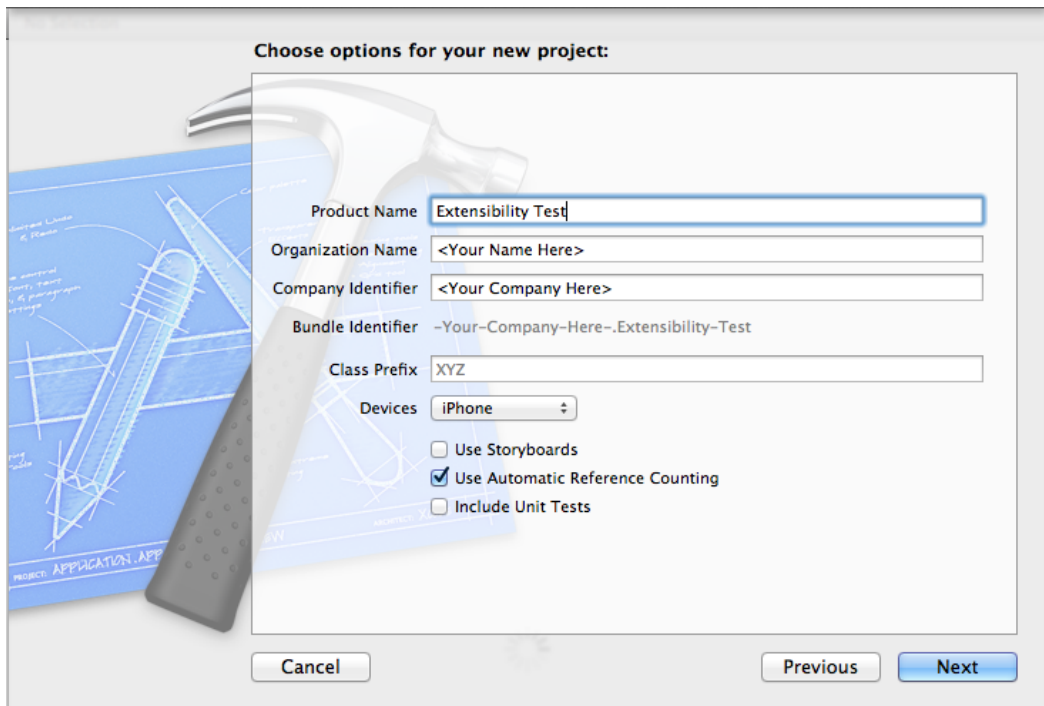

4. After you have created your project, you see this screen in Xcode:

Native OData App Development

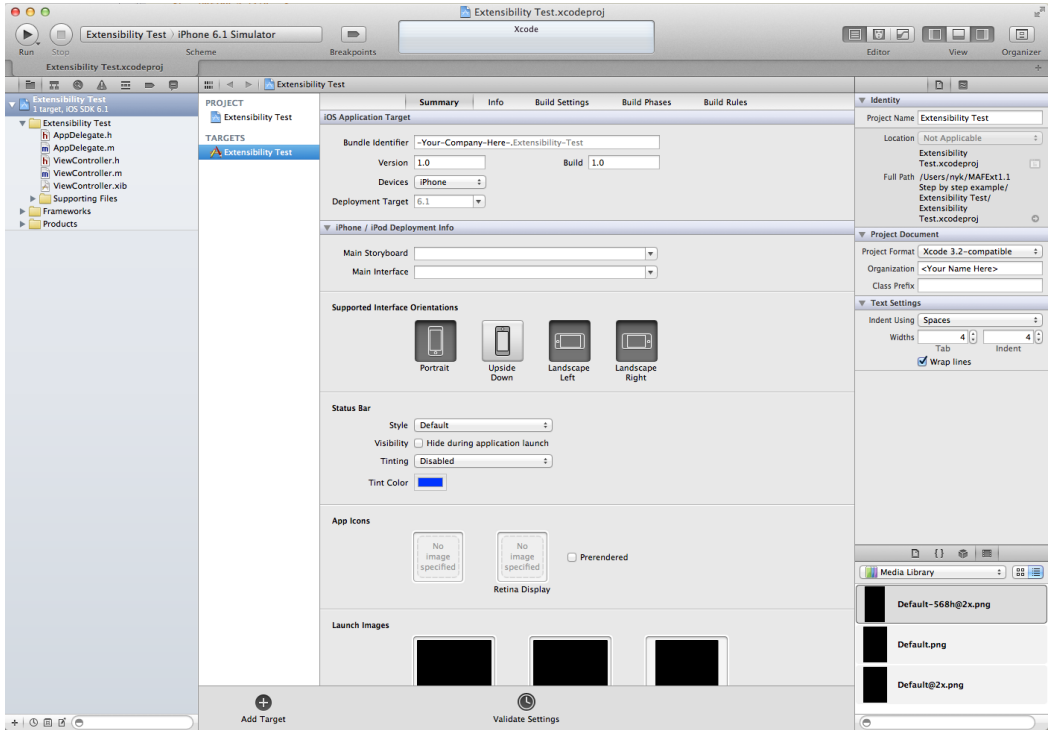

Xcode automatically creates some classes: an application delegate, a view controller, and the belonging lib. If you run the app now, you see a grey screen, as no controller logic has yet been implemented.

The `ViewController` is instantiated in the `AppDelegate`'s `didFinishLaunchingWithOptions:` method; it is then assigned to the app's window as root view controller, and finally the window is made visible - this is all the boilerplate code does:

```
@implementation AppDelegate
- (BOOL)application:(UIApplication*)application
didFinishLaunchingWithOptions:(NSDictionary *)launchOptions
{
    self.window = [[UIWindow alloc] initWithFrame:[[UIScreen mainScreen]
    bounds]];
    // Override point for customization after application launch.
    self.viewController = [[ViewController alloc]
    initWithNibName:@"ViewController" bundle:nil];
    self.window.rootViewController = self.viewController;
    [self.window makeKeyAndVisible];
    return YES;
}
```

Adding the Required MAF Dependencies

Before you add MAF styling and extensibility, you must add the required static libraries and headers to the project.

1. Organize the required bundles, libraries and public headers in a logical folder structure. This tutorial follows this format:

```
PROJECT_DIR
  \target
    \bundles
      \<component name>
        - *.bundle files
    \headers
      \<component name>
        - *.h files
    \libs*
      \Release-iphoneos
        \<component name>
          - *.a files
      \Release-iphonesimulator
        \<component name>
          - *.a files
      \Debug-iphoneos
        \<component name>
          - *.a files
      \Debug-iphonesimulator
        \<component name>
          - *.a files
```

2. With universal libraries, you need not create the folders that reflect the platform name and the build style. A universal binary includes both the simulator and device versions of the library (also known as a fat library). An organized structure lets you easily locate the dependencies, and you can use environment variables, such as "`$(PROJECT_DIR)/target/libs/$(BUILD_STYLE)-$(PLATFORM_NAME)/`" within the Xcode.
3. This approach automatically sets the correct path for the library whether you compile for a device or simulator, and in release or debug mode. For example, if your application is built for a device in release mode, this path: "`$(PROJECT_DIR)/target/libs/$(BUILD_STYLE)-$(PLATFORM_NAME)/`" becomes:
`<path_to_app_folder>/Extensibility Test/target/libs/Debug-iphoneos`
4. You need these resources in this step:
 - MAFUIComponents headers
 - library (libMAFUIComponents.a)
 - bundle (MAFUIComponents.bundle)
 - MAFExtensibility headers
 - library (libMAFExtensibility.a)

Here this example adds only the dependencies required for setting up the project. Later on it will add additional libraries (for example, to fetch and parse OData streams). Note that *Adding the Required Dependencies* includes the complete library listing and additional details.

Adding Resources

Add resources to the project.

1. In the Project Navigator, right-click the project, and choose **Add Files to...**

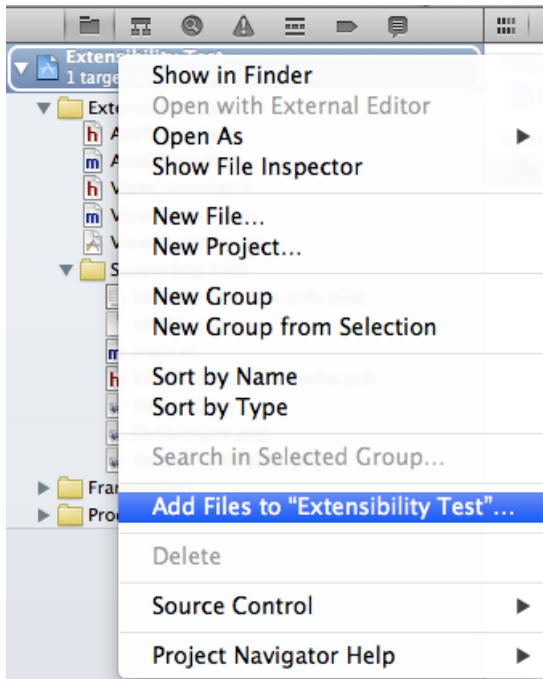

2. Browse to the directory containing the MAFUIComponents.bundle, and add it to the project, using these settings:

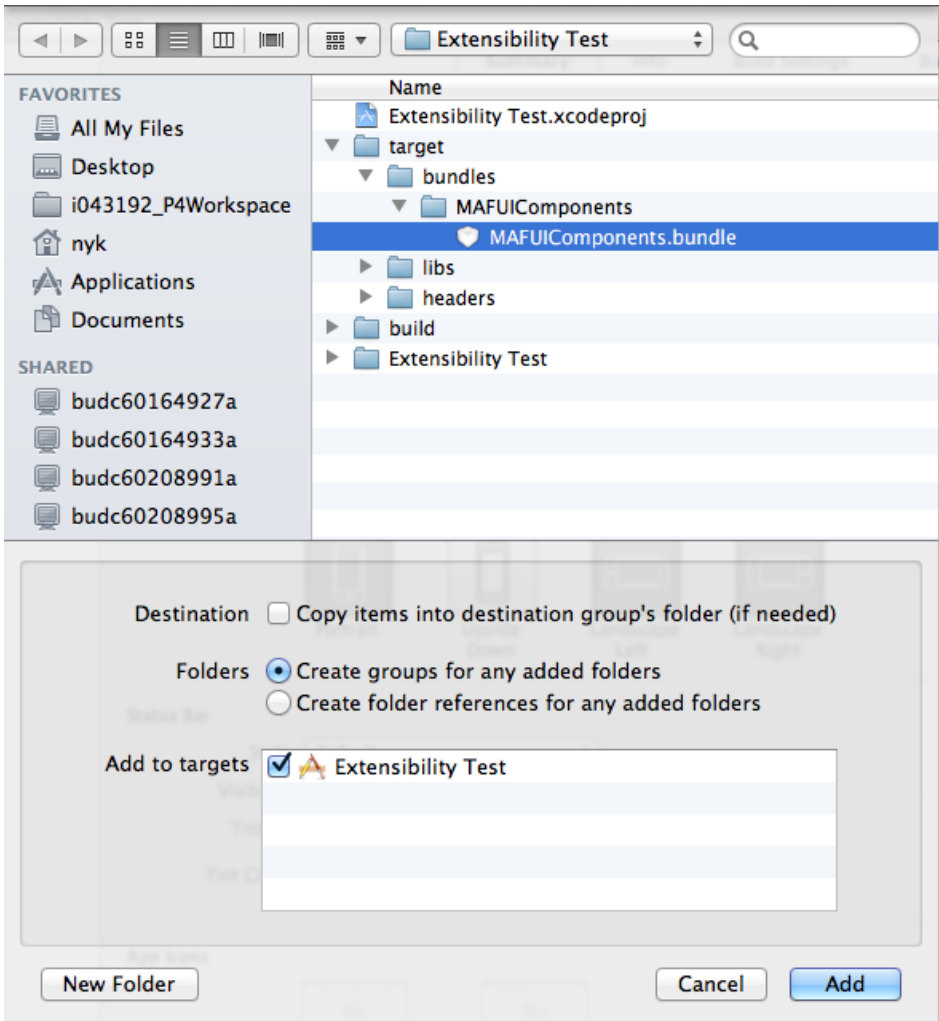

Adding Binary Dependencies

Add binary dependencies to the project.

1. With the project selected in the Project Navigator, select the app target in the middle pane (this is only one of several ways to set up static library dependencies in Xcode). Click the **Build Phases** tab, then the **Link Binary with Libraries** drop-down:

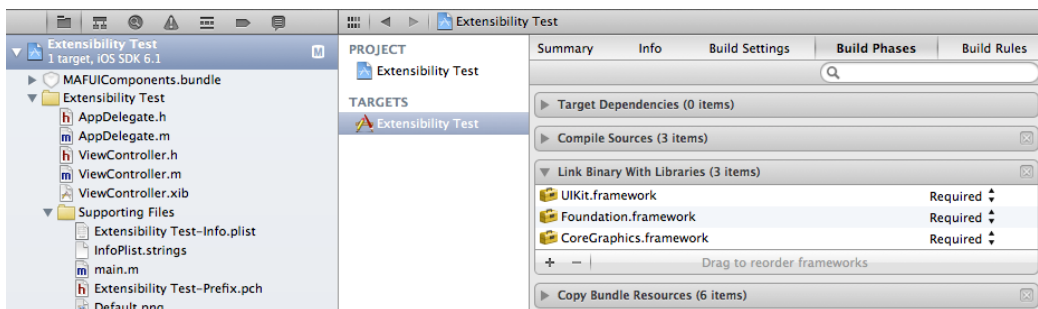

- Click the + sign, then click **Add Other**. Browse to the directory containing the libMAFUIComponents.a and libMAFExtensibility.a, and add them one by one.

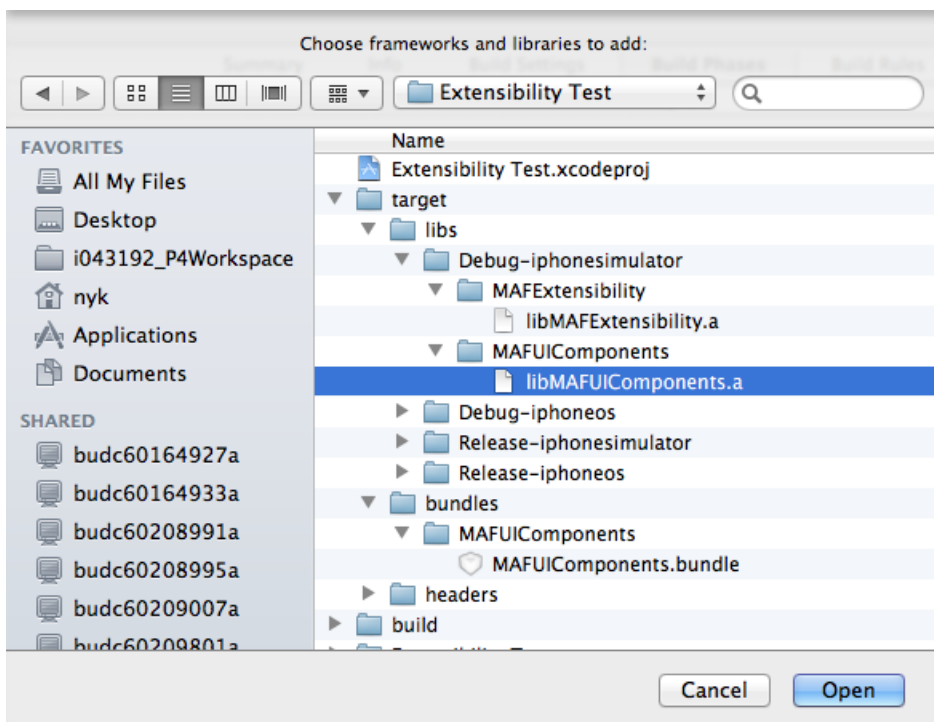

- Add these libraries and their headers:
 - [MAF] libMAFFormatters
 - libMAFLogger.a
 - libMAFZipHelper.a
- Add these frameworks / system libs:
 - [iOS] QuartzCore.framework
 - [system] libstdc++.dylib
 - libz.dylib

5. 4. After you have added all the required frameworks and static libraries to your project, select **Build Settings**, and make sure all settings are visible by clicking **All** (rather than **Basic**). Scroll down to **Library Search Path** and double-click the corresponding line.

The paths for the libraries you added are automatically supplied by Xcode. However, these constant paths are valid only for the current platform and build type. To make this setting generic, adapt it by using the `${PROJECT_DIR}`, `${BUILD_STYLE}`, and `${PLATFORM_NAME}` environment variables.

- a) Delete the two paths inserted by Xcode, and add: `"${PROJECT_DIR}/target/libs/${BUILD_STYLE}-${PLATFORM_NAME}"`.

This results in a library path configuration that that consists of only two lines and points to the parent libs directory in the project directory, which holds the library files.

- b) Set the path as recursive to tell the linker to search for libraries recursively, so you need not specify each path separately.

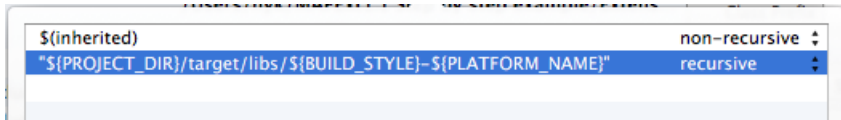

6. Next, set up the header path. Double-click **Header Search Path**, and set the path to point to the MAF Extensibility and MAFUIComponents headers (`"${PROJECT_DIR}/target/headers/**"`):

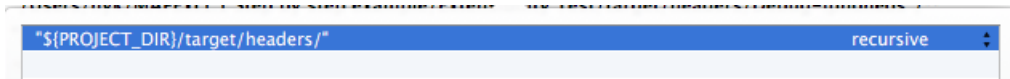

7. Finally, add the `-all_load -ObjC` linker flags (See Build Settings for clarification).

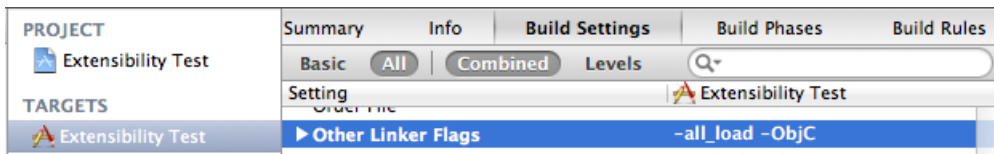

Defining the Extensibility Metadata XML

The Extensibility Framework relies on metadata stored in an XML file to build its UIs and perform data bindings at runtime.

The XML file must be named according to the app type, either `layout_phone.xml` or `layout_tablet.xml`. To build a universal app that runs on both iPhone and iPad requires two separate XML files, named accordingly. However, the tutorial builds an iPhone app, so you need only define `layout_phone.xml`.

1. Add a new file to your project by clicking the **Empty** template:

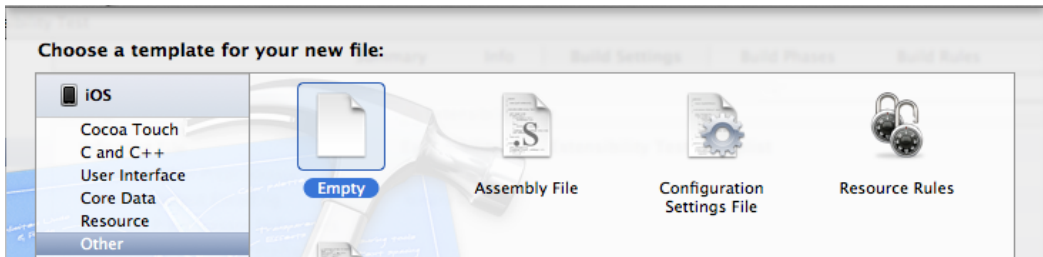

2. Name the file `layout_phone.xml` and click **Create**.
3. You can manually edit the layout XML file to create a simple UI containing a UILabel. For more details on the layout XML see *The Extensibility Layout XML*.
 - a) To make it a valid MAF Extensibility layout XML, add these lines to the XML:

```
<?xml version="1.0" encoding="UTF-8"?>
<MAF xmlns="http://schemas.sap.com/maf/2012/cfg">
  <!--
    Add Content here
  -->
</MAF>
```

- b) Replace the Xcode-generated root view controller with your own:

```
<?xml version="1.0" encoding="UTF-8"?>
<MAF xmlns="http://schemas.sap.com/maf/2012/cfg">
  <!-- Define a "tile" - it translates to UIViewController -->
  <Tile tileId="First Extensible Screen">
    <!-- This is our root view -->
    <P pid="isRoot" value="true"/>
  </Tile>
</MAF>
```

Your First Extensible App

Get the tutorial extensible app running.

To get the tutorial extensible app running, open the `AppDelegate.m` file, and modify the `didFinishLaunchingWithOptions:` method as shown in this code:

```
// add the MAFCore header - ensure that you've set up the header
search path correctly and have all the required public headers and
libraries!
#import "MAFCore.h"

@implementation AppDelegate

- (BOOL)application:(UIApplication *)application
didFinishLaunchingWithOptions:(NSDictionary *)launchOptions
{
    self.window = [[UIWindow alloc] initWithFrame:[[UIScreen
mainScreen] bounds]];
    // Remove boilerplate code
    // We won't use the generated view controller anymore.
    // The Extensibility framework will create the view controller
from the metadata supplied in the layout_phone.xml;
```

```
// Since it is marked as a root view controller in the
// configuration, the framework will also assign it to the UIWindow
// object and finally display the window
// self.viewController = [[ViewController alloc]
initWithNibName:@"ViewController" bundle:nil];
// self.window.rootViewController = self.viewController;

// Start the Extensibility engine; we pass in the UIWindow object,
// and that's it - no further data is needed to initialise and start the
// framework
// Note that the API is executed asynchronously; once it completes,
// the completion block gets called, and we have to evaluate the error
// object: it should be nil, otherwise there were issues during
// initialization
[[MAFCore sharedInstance] loadWithWindow:self.window
andCompletionBlock:^(NSError* error)
{
    // Extensibility engine started successfully
    if( !error )
    {
        NSLog( @"Extensibility is Up and Running!" );
    }
    // Extensibility engine failed to start!
    else
    {
        NSLog( @"Extensibility load failure. Details:%@",
error.description );
    }
}];
// Can be safely removed, too, since the Extensibility framework
// will take care of displaying the root view controller
// [self.window makeKeyAndVisible];
return YES;
}
```

The code generated by Xcode, which instantiated a `ViewController` and set it as the window's root view controller, has been commented out in the above code. It adds a single `MAFCore` API call, which instantiates the Extensibility Engine, and additional `MAF` libraries that are used for styling, value formatting, and so on.

The `MAFCore loadWithWindow:` API is asynchronous, therefore it does not block the main thread while executing; you can perform other UI related tasks while the Extensibility Framework initializes.

Once the `loadWithWindow:` API execution completes, the completion block is invoked. This example checks whether everything went fine and logs both the error and the success case. The Extensibility Framework provides advanced possibilities to intercept runtime issues.

You can now build and run the app; doing so shows a black screen on the simulator, indicating that the Extensibility Engine works as expected:

Displaying Text

Enhance the app with text.

1. Add text to the app by enhancing the `layout_phone.xml`:

```
<?xml version="1.0" encoding="UTF-8"?>
<MAF xmlns="http://schemas.sap.com/maf/2012/cfg">

  <!-- Define a "tile" - it translates to UIViewController -->
  <Tile tileId="First Extensible Screen">
    <!-- This is our root view -->
    <P pid="isRoot" value="true"/>
    <!-- Define the layout container. All UI elements included
in a layout container will be auto-arranged -->
    <LinearContainer layout="vertical">
      <!-- Define our label -->
      <UIElement type="label">
        <!-- Assign the text to be displayed -->
        <P pid="text" value="Hello World! This is
Extensibility!"></P>
      </UIElement>
    </LinearContainer>
  </Tile>
</MAF>
```

```
<!-- Default styling is automatically applied (see
MAFUIComponents.bundle -> SAPDefaultStyle.xml) -->
  <UIElement>
    </LinearContainer>
  </Tile>
</MAF>
```

This code first adds a linear container, which arranges the content to be shown by several criteria. It does not specify additional layout parameters for brevity, therefore the defaults apply. It then adds a label type UI element a UILabel, and assigns a static text to it. You can localize texts, but doing so is outside the scope of this tutorial.

2. Rebuild and re-run the app. Some text is now displayed on the screen:

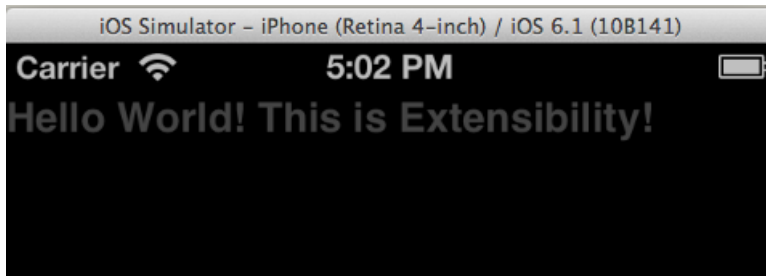

You have added the label with the text by editing the layout XML, without performing any code changes.

3. You can change the position and dimensions of the label by inserting these lines in the UIElement section:

```
<P pid="halign" value="center"></P>
<P pid="margin_top" value="20pt"></P>
```

This code centers the label horizontally on the screen, and adjusts it vertically 20 points below the toolbar.

4. To move the text to the center of the screen, comment out the line with "margin_top", and add this line:

```
<P pid="valign" value="center"></P>
```

There are several settings that allow you to fine-tune the position and dimensions of the tiles and UI elements. See the metadata XML for all possible values.

Adding Custom Code

The Extensibility Framework does not impose any restrictions on developers: you can mix custom code with extensibility features.

This example adds custom code that shows a UIAlertView once the extensibility engine is started:

```
- (BOOL)application:(UIApplication *)application
didFinishLaunchingWithOptions:(NSDictionary *)launchOptions
{
    self.window = [[UIWindow alloc] initWithFrame:[UIScreen
```

```

mainScreen] bounds]];

    // Start the Extensibility engine; we pass in the UIWindow object,
    // and that's it - no further data is needed to initialise and start the
    // framework
    // Note that the API is executed asynchronously; once it
    // completes, the completion block gets called, and we have to evaluate
    // the error object: it should be nil, otherwise there were issues
    // during initialization
    [[MAFCore sharedInstance] loadWithWindow:self.window
andCompletionBlock:^(NSError* error)
    {
        // Extensibility engine started successfully
        if( !error )
        {
            // Display an alert view
            [[[UIAlertView alloc] initWithTitle:@"Success!"
                message:@"Extensibility is Up and
Running!"
                delegate:nil
                cancelButtonTitle:@"Dismiss"
                otherButtonTitles:nil, nil] show];

            NSLog( @"Extensibility is Up and Running!" );
        }
        // Extensibility engine failed to start!
        else
        {
            NSLog( @"Extensibility load failure. Details:%@",
error.description );
        }
    }
    ];
    // Can be safely removed, too, since the Extensibility framework
    // will take care of displaying the root view controller
    // [self.window makeKeyAndVisible];
    return YES;
}

```

Adding Custom Styling

You can replace the default styles with custom ones.

The UI you have now automatically applies the default style defined in `SAPDefaultStyle.xml`, which is located in the `MAFUIComponents.bundle`. To override this with a custom style, add another XML resource to your project, and tell the Extensibility Framework to use it.

First, add an XML file (`CustomStyles.xml` in this example) to the project (follow the same steps of adding the layout XML in the previous chapter) and paste these lines in the newly created file:

```

<?xml version="1.0" encoding="utf-8"?>
<styles xmlns="http://schemas.sap.com/maf/2011/sap"
xmlns:xsi="http://www.w3.org/2001/XMLSchema-instance"
xsi:schemaLocation="http://schemas.sap.com/maf/2011/sap
styles.xsd">

```

```

<!-- Add custom style definitions -->
  <Style TargetType="Label" Key="CustomLabel" platform="ios">
    <Setter Property="Background" Value="#00000000" />
    <Setter Property="FontFamily" Value="Helvetica-Bold" />
    <Setter Property="FontSize" Value="16" />
    <Setter Property="HorizontalContentAlignment" Value="Center"/>
  >
    <Setter Property="VerticalContentAlignment" Value="Center"/>
    <Setter Property="Foreground" Value="#F0AB00" />
  </Style>
</styles>

```

This is a standard SAP style XML, which defines a custom label. To apply a custom style to the text label, edit the `layout_phone.xml` and set the style:

```

<!-- Define our label -->
  <UIElement type="label">
    <!-- Assign the text to be displayed -->
    <P pid="text" value="Hello World! This is
Extensibility!"></P>

    <!-- Apply custom styling -->
    <P pid="style" value="CustomLabel"></P>
    <!-- Default styling is automatically applied (see
MAFUIComponents.bundle -> SAPDefaultStyle.xml)-->
  </UIElement>

```

Before initializing the Extensibility Framework, apply the custom style by setting the `applicationSpecificStylePath` `MAFCore` property:

```

- (BOOL)application:(UIApplication *)application
didFinishLaunchingWithOptions:(NSDictionary *)launchOptions
{
    self.window = [[UIWindow alloc] initWithFrame:[[UIScreen
 mainScreen] bounds]];

    // Apply custom style
    [MAFCore sharedInstance].applicationSpecificStylePath =
[[NSBundle mainBundle] pathForResource:@"CustomStyles"
 ofType:@"xml"];

    // Start the Extensibility engine
    [[MAFCore sharedInstance] loadWithWindow:self.window
 andCompletionBlock:^(NSError* error)
    {
        // Rest of code remains untouched, omitted for brevity
        ...
    }
}

```

The style change (label text color) is applied instantly:

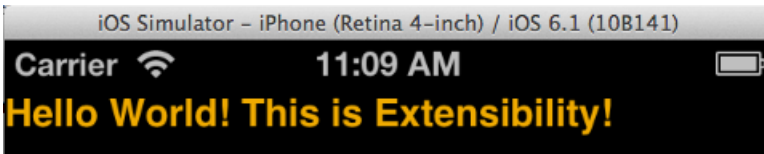

You can also experiment with changing the background color, font family and size, and so on.

This is the XML version after modifying the layout XML to center the label and move it slightly below the toolbar:

```
<?xml version="1.0" encoding="UTF-8"?>
<MAF xmlns="http://schemas.sap.com/maf/2012/cfg">

  <!-- Define a "tile" - it translates to UIViewController -->
  <Tile tileId="First Extensible Screen">
    <!-- This is our root view -->
    <P pid="isRoot" value="true"/>
    <!-- Define the layout container. All UI elements included in
a layout container will be auto-arranged -->
    <LinearContainer layout="vertical">
      <!-- Define our label -->
      <UIElement type="label">
        <!-- Assign the text to be displayed -->
        <P pid="text" value="Hello World! This is
Extensibility!"></P>

        <!-- Center the label horizontally -->
        <P pid="halign" value="center"></P>
        <!-- Move it 20 points below the toolbar -->
        <P pid="margin_top" value="20pt"></P>

        <!-- Apply custom styling (defined in CustomStyles.xml)
-->
        <P pid="style" value="CustomLabel"></P>

      </UIElement>
    </LinearContainer>
  </Tile>
</MAF>
```

When you re-run the app, you see this UI:

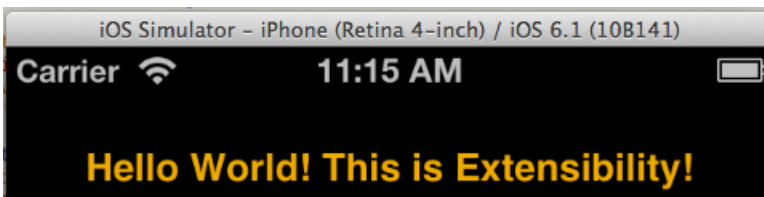

You can also modify styles directly in the `SAPDefaultStyle.xml`, but before you do so, back up the original version of the file so you can restore it if necessary.

Working with Data

Feed the label with data from an OData stream.

So far the tutorial have assigned a static text to the label. This task feeds the label with data coming from an OData stream, fetched via the Internet from a server.

1. First, add these libraries, which provide connectivity, OData parsing and caching, user authentication, and so on:

- MAF
 - libMAFSDMDataSourceAdapter.a
 - libSDMDataSource.a
- SUP/SDM libs:
 - libConnectivity.a
 - libParser.a
 - libRequest.a
 - libPerformanceLib.a
 - libE2ETrace.a
- System
 - CFNetwork.framework
 - MessageUI.framework
 - SystemConfiguration.framework
 - MobileCoreServices.framework

2. Place the public headers and the library files in your existing folder structure.

The header and the library paths are already set up and the search is recursive, therefore you need not update your build settings. However, do not forget to add the libraries to your project as described in *Adding Binary Dependencies* on page 2474.

▼ Link Binary With Libraries (33 items) 

Name	Status
 libMAFExtensibility.a	Required ▾
 libMAFSMDDataSourceAdapter.a	Required ▾
 libSMDDataSource.a	Required ▾
 libMAFUIComponents.a	Required ▾
 libMAFZipHelper.a	Required ▾
 libMAFFormatters.a	Required ▾
 libMAFLogger.a	Required ▾
 libMAFLogonManagerNG.a	Required ▾
 libMAFLogonUING.a	Required ▾
 libMAFUIHelper.a	Required ▾
 libParser.a	Required ▾
 libConnectivity.a	Required ▾
 libRequest.a	Required ▾
 libSUPProxyClient.a	Required ▾
 libPerformanceLib.a	Required ▾
 libsupClientUtil.a	Required ▾
 libSMPCClientHubSSL.a	Required ▾
 libAfariaSSL.a	Required ▾
 libCoreServices.a	Required ▾
 libE2ETrace.a	Required ▾
 libDatavault.a	Required ▾
 libMo.a	Required ▾
 libstdc++.dylib	Required ▾
 libz.dylib	Required ▾
 UIKit.framework	Required ▾
 Foundation.framework	Required ▾
 Security.framework	Required ▾
 SystemConfiguration.framework	Required ▾
 MobileCoreServices.framework	Required ▾
 CFNetwork.framework	Required ▾
 MessageUI.framework	Required ▾
 QuartzCore.framework	Required ▾
 CoreGraphics.framework	Required ▾

+ - Drag to reorder frameworks

The Extensibility Framework includes two libraries for working with OData:

- MAFSDMDataSourceAdapter – a data source adapter that converts between generic data format and OData.
- SDMDataSource – a facade on top of the SAP Mobile Platform/SDM libraries that acts as a wrapper, simplifying the sequence of fetch and parse calls, and providing additional features, such as caching and demo data support.

This example uses the NorthWind endpoint: <http://services.odata.org/Northwind/Northwind.svc/>

The OData feed contains a set of collections; this example uses only the "Customers" collection.

3. At the beginning of the layout_phone.xml, add a binding definition that describes the business objects that feed data to the tile's UI. The boType must match the collection name for OData:

```
<?xml version="1.0" encoding="UTF-8"?>
<MAF xmlns="http://schemas.sap.com/maf/2012/cfg">

  <!-- Define a binding ID - you can name it as you wish - it's
  recommended to keep it in synch with the collection name -->
  <!-- We are going to use this binding ID to refer to this
  collection throughout the XML -->
  <Binding bindingId="CustomersCollection" type="collection">
    <!-- the boType must match the collection href in the OData
    feed:

        ?xml version="1.0" encoding="utf-8" standalone="yes"?>
        <service xml:base="http://services.odata.org/Northwind/
        Northwind.svc/" xmlns:atom="http://www.w3.org/2005/Atom"
        xmlns:app="http://www.w3.org/2007/app" xmlns="http://www.w3.org/
        2007/app">
          <workspace>

            ...skipped for brevity

              <collection href="Customers">
                <atom:title>Customers</atom:title>
              -->
                <P pid="boType" value="Customers"></P>
            </Binding>

    <!-- Define a "tile" - it translates to UIViewController -->
    <Tile tileId="First Extensible Screen">
      <!-- skipped for brevity -->
      This example displays the customer's name from the OData entry
      identified by the CompanyName property, which is part of the
      Customers collection. Next, add the binding reference to the tile:
      <!-- Define a "tile" - it translates to UIViewController -->
      <Tile tileId="First Extensible Screen">
        <!-- This is our root view -->
        <P pid="isRoot" value="true"/>

        <!-- Reference to the data binding which provides data for
        this tile -->
```

```
<!-- Note that we are using the bindingId here -->
<BindingRef ref="CustomersCollection"/>
```

The label's text is fed with data coming from the binding:

```
<!-- Define a label which shows the customer company name -->
<UIElement type="label">
  <!-- The label text is showing real data coming from
the OData feed http://services.odata.org/Northwind/Northwind.svc/
Customers:

      <link rel="self" title="Customers"
href="Customers" />
      ...details skipped for brevity

      <entry>
      <category term="NorthwindModel.Customer"
scheme="http://schemas.microsoft.com/ado/2007/08/dataservices/
scheme" />
      <content type="application/xml">
      <m:properties>
      <d:CustomerID m:type="Edm.String">ALFKI</
d:CustomerID>
      <d:CompanyName m:type="Edm.String">Alfreds
Futterkiste</d:CompanyName>
      <d:ContactName m:type="Edm.String">Maria Anders</
d:ContactName>
      <d:ContactTitle m:type="Edm.String">Sales
Representative</d:ContactTitle>
      <d:Address m:type="Edm.String">Obere Str. 57</
d:Address>
      <d:City m:type="Edm.String">Berlin</d:City>
      <d:Region m:type="Edm.String" m:null="true" />
      <d:PostalCode m:type="Edm.String">12209</
d:PostalCode>
      <d:Country m:type="Edm.String">Germany</d:Country>
      <d:Phone m:type="Edm.String">030-0074321</d:Phone>
      <d:Fax m:type="Edm.String">030-0076545</d:Fax>
      </m:properties>
      </content>
      </entry>
```

Note that the company name is retrieved from the first entry.

4. You can visualize the remaining entries using a ListContainer (UITableViewController), see *Managing Lists*.

```
-->
<P pid="text" value="Company:
{$CustomersCollection.CompanyName}"></P>
<P pid="halign" value="center"></P>
<P pid="margin_top" value="20pt"></P>
<P pid="style" value="CustomLabel"></P>
</UIElement>
```

The `{$CustomersCollection.CompanyName}` syntax refers to the company name. Curly brackets indicate that the content must be evaluated by the Extensibility Framework. The `$`

sign denotes a binding (or expression), followed by the collection and the entry name separated by a period.

The `layout_phone.xml` you have now:

```
<?xml version="1.0" encoding="UTF-8"?>
<MAF xmlns="http://schemas.sap.com/maf/2012/cfg">

  <!-- Define a binding ID - you can name it as you wish - it's
recommended to keep it in synch with the collection name -->
  <!-- We are going to use this binding ID to refer to this
collection throughout the XML -->
  <Binding bindingId="CustomersCollection" type="collection">
    <!-- the boType must match the collection href in the OData
feed:

      ?xml version="1.0" encoding="utf-8" standalone="yes"?>
      <service xml:base="http://services.odata.org/Northwind/
Northwind.svc/" xmlns:atom="http://www.w3.org/2005/Atom"
xmlns:app="http://www.w3.org/2007/app" xmlns="http://www.w3.org/
2007/app">

        <workspace>

          ...skipped for brevity

          <collection href="Customers">
            <atom:title>Customers</atom:title>
          -->
          <P pid="boType" value="Customers"></P>
        </Binding>

    <!-- Define a "tile" - it translates to UIViewController -->
    <Tile tileId="First Extensible Screen">
      <!-- This is our root view -->
      <P pid="isRoot" value="true"/>

      <!-- Reference to the data binding which provides data for
this tile -->
      <!-- Note that we are using the bindingId here -->
      <BindingRef ref="CustomersCollection"/>
      <!-- Define the layout container. All UI elements included
in a layout container will be auto-arranged -->
      <LinearLayout layout="vertical">
        <!-- Define our label -->
        <UIElement type="label">
          <!-- Assign a static text to be displayed -->
          <P pid="text" value="Hello World! This is
Extensibility!"></P>
          <P pid="halign" value="center"></P>
          <P pid="margin_top" value="20pt"></P>
          <P pid="style" value="CustomLabel"></P>
        </UIElement>

        <!-- Define a label which shows the customer company
name -->
        <UIElement type="label">
```

```

        <!-- The label text is showing real data coming from
the OData feed http://services.odata.org/Northwind/Northwind.svc/
Customers
        ...details skipped for brevity
        Note that the company name is retrieved from the
first entry.
        The remaining entries could be visualized as well
using a ListContainer (UITableViewController), see Chapter 4.2.6
'Managing Lists'
        -->
        <P pid="text" value="Company:
{$CustomersCollection.CompanyName}"></P>
        <P pid="halign" value="center"></P>
        <P pid="margin_top" value="20pt"></P>
        <P pid="style" value="CustomLabel"></P>
        </UIElement>
    </LinearContainer>
</Tile>
</MAF>

```

5. Now you have to do some coding. Add a strong property for the `SDMDataSource` instance, to prevent it from releasing prematurely when the `SDMDataSource loadModel async API` is called. Modify the `AppDelegate.h`:

```

#import <UIKit/UIKit.h>

@class ViewController;
// SDMDataSource forward declaration
@class SDMDataSource;

@interface AppDelegate : UIResponder <UIApplicationDelegate>

@property (strong, nonatomic) UIWindow* window;

// our data source facade
@property (strong, nonatomic) SDMDataSource* dataSource;

@end

Add these headers to your AppDelegate.m:

#import "MAFSMDDataSourceAdapter.h"
#import "SDMDataSource.h"

```

6. Enhance the `AppDelegate didFinishLaunchingWithOptions`:

- Configure the endpoint and set user credentials required for authentication on the server side
- Load the OData Service Document and metadata via `SDMDataSource loadModel API`
- Instantiate a data source adapter, and pass it to the Extensibility Framework loader API

These changes are reflected in the modified `didFinishLaunchingWithOptions` implementation:

```

- (BOOL)application:(UIApplication *)application
didFinishLaunchingWithOptions:(NSDictionary *)launchOptions

```

```

{
    self.window = [[UIWindow alloc] initWithFrame:[UIScreen
mainScreen] bounds]];

    // set the path for our custom styling XML
    [MAFCore sharedInstance].applicationSpecificStylePath =
[[NSBundle mainBundle] pathForResource:@"CustomStyles"
ofType:@"xml"];

    // Configure the data source
    // Set the endpoint URL
    [SDMDataSource setBaseURL:@" http://services.odata.org/
Northwind/Northwind.svc/"];

    // If the server requires authentication, set the username and
the password
    // Commented out since the server used in this example does not
require authentication
    // [SDMDataSource setUsername:@"username"];
    // [SDMDataSource setPassword:@"password"];

    // Set request type to plain HTTP
    [SDMDataSource setRequestType:SDMHTTPRequestType];

    self.dataSource = [[SDMDataSource alloc] init];
    // establish connection with the OData Server, fetch and parse
the OData Service Doc and metadata - see odata.org for details
    [self.dataSource loadModel:^(NSError* error) {
        // OData SVC and metadata fetched and parsed
        if( !error )
        {
            // instantiate the data source adapter
            MAFSDMDataSourceAdapter* datasourceAdapter =
[[MAFSDMDataSourceAdapter alloc] init];

            // Start the Extensibility engine
            [[MAFCore sharedInstance] loadWithWindow:self.window
                datasourceAdapter:datasourceAdapter
                andCompletionBlock:^(NSError* error)
            {
                // Extensibility engine started successfully
                if( !error )
                {
                    // Display an alert view
                    [[[UIAlertView alloc] initWithTitle:@"Success!"
message:@"Extensibility
is Up and Running!"
                    delegate:nil
                    cancelButtonTitle:@"Dismiss"
                    otherButtonTitles:nil, nil]
show];

                    NSLog( @"Extensibility is Up and Running!" );
                }
                // Extensibility engine failed to start!
                else
                {

```

```

        NSLog( @"Extensibility load failure. Details:
%@", error.description );
    }
    }];
}
else
{
    NSLog( @"Could not load OData model. Details: %@",
error.description );
}
}];

return YES;
}

```

This example uses another API to instantiate and load the extensibility engine, and this API requires a valid data source adapter instance. This approach allows passing in a custom data source adapter, but the default implementation works correctly for OData.

This setup is all you need to build an extensible app that does not require custom hooks or mixing native UIs with UIs that are defined via metadata. From this point on, you need only enhance the `layout_phone.xml` to define new tiles, UI elements, bindings and so on.

Running the app shows this screen:

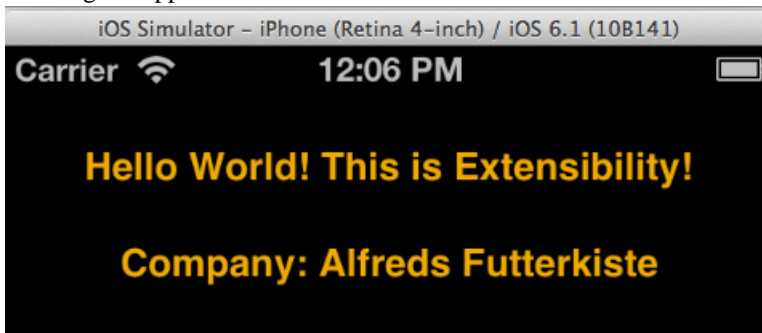

Loading time increases slightly because the app is fetching data from a remote server, however, depending on your network speed and OData endpoint load, the increase should not be more than a couple of seconds.

Using Expressions

This example adds a label that displays the current date and time.

The label's text is set by an expression (for the complete expression list see *Use of Functions*). No additional coding is required to add this label, you need only modify the layout XML. Add these lines following the last label definition:

```

        <!-- Define label showing the current date using an
expression -->
        <UIElement type="label">
            <!-- The label text is showing the current date -->
            <P pid="text" value="{$_now()}"></P>

```

```

<P pid="halign" value="center"></P>
<P pid="margin_top" value="20pt"></P>
<P pid="style" value="CustomLabel"></P>
</UIElement>

```

The result:

This is the final version of the layout_phone.xml:

```

<?xml version="1.0" encoding="UTF-8"?>
<MAF xmlns="http://schemas.sap.com/maf/2012/cfg">

  <!-- Define a binding ID - you can name it as you wish - it's
  recommended to keep it in synch with the collection name -->
  <!-- We are going to use this binding ID to refer to this
  collection throughout the XML -->
  <Binding bindingId="CustomersCollection" type="collection">
    <!-- the boType must match the collection href in the OData
    feed:

        ?xml version="1.0" encoding="utf-8" standalone="yes"?>
        <service xml:base="http://services.odata.org/Northwind/
        Northwind.svc/" xmlns:atom="http://www.w3.org/2005/Atom"
        xmlns:app="http://www.w3.org/2007/app" xmlns="http://www.w3.org/
        2007/app">
          <workspace>

            ...skipped for brevity

            <collection href="Customers">
              <atom:title>Customers</atom:title>
            -->
            <P pid="boType" value="Customers"></P>
          </Binding>

  <!-- Define a "tile" - it translates to UIViewController -->
  <Tile tileId="First Extensible Screen">
    <!-- This is our root view -->
    <P pid="isRoot" value="true"/>

```

```

        <!-- Reference to the data binding which provides data for
this tile -->
        <!-- Note that we are using the bindingId here -->
        <BindingRef ref="CustomersCollection"/>
        <!-- Define the layout container. All UI elements included in
a layout container will be auto-arranged -->
        <LinearContainer layout="vertical">
            <!-- Define our label -->
            <UIElement type="label">
                <!-- Assign a static text to be displayed -->
                <P pid="text" value="Hello World! This is
Extensibility!"></P>
                <P pid="halign" value="center"></P>
                <P pid="margin_top" value="20pt"></P>
                <P pid="style" value="CustomLabel"></P>
            </UIElement>
            <!-- Define a label which shows the customer company name
-->
            <UIElement type="label">
                <!-- The label text is showing real data coming from the
OData feed http://services.odata.org/Northwind/Northwind.svc/
Customers:
                <link rel="self" title="Customers" href="Customers" />
                ..details skipped for brevity
                <entry>
                    <category term="NorthwindModel.Customer"
scheme="http://schemas.microsoft.com/ado/2007/08/dataservices/
scheme" />
                    <content type="application/xml">
                        <m:properties>
                            <d:CustomerID m:type="Edm.String">ALFKI</
d:CustomerID>
                            <d:CompanyName m:type="Edm.String">Alfreds
Futterkiste</d:CompanyName>
                            <d:ContactName m:type="Edm.String">Maria Anders</
d:ContactName>
                            <d:ContactTitle m:type="Edm.String">Sales
Representative</d:ContactTitle>
                            <d:Address m:type="Edm.String">Obere Str. 57</
d:Address>
                            <d:City m:type="Edm.String">Berlin</d:City>
                            <d:Region m:type="Edm.String" m:null="true" />
                            <d:PostalCode m:type="Edm.String">12209</
d:PostalCode>
                            <d:Country m:type="Edm.String">Germany</d:Country>
                            <d:Phone m:type="Edm.String">030-0074321</d:Phone>
                            <d:Fax m:type="Edm.String">030-0076545</d:Fax>
                        </m:properties>
                    </content>
                </entry>

```

Note that the company name is retrieved from the first entry.

The remaining entries can be visualized as well using a ListContainer (UITableViewController), see *Managing Lists*.

```
        -->
        <P pid="text" value="Company:
{$CustomersCollection.CompanyName}"></P>
        <P pid="halign" value="center"></P>
        <P pid="margin_top" value="20pt"></P>
        <P pid="style" value="CustomLabel"></P>
    </UIElement>

    <!-- Define label showing the current date using an
expression -->
    <UIElement type="label">
        <!-- The label text is showing the current date -->
        <P pid="text" value="{$_now()}"></P>
        <P pid="halign" value="center"></P>
        <P pid="margin_top" value="20pt"></P>
        <P pid="style" value="CustomLabel"></P>
    </UIElement>

    </LinearContainer>
</Tile>
</MAF>
```

Adding Built-in Style and Layout Configuration Files

Add the default styling and layout configuration files to the project.

1. Right-click the project file and select **Add files to <project name>**.

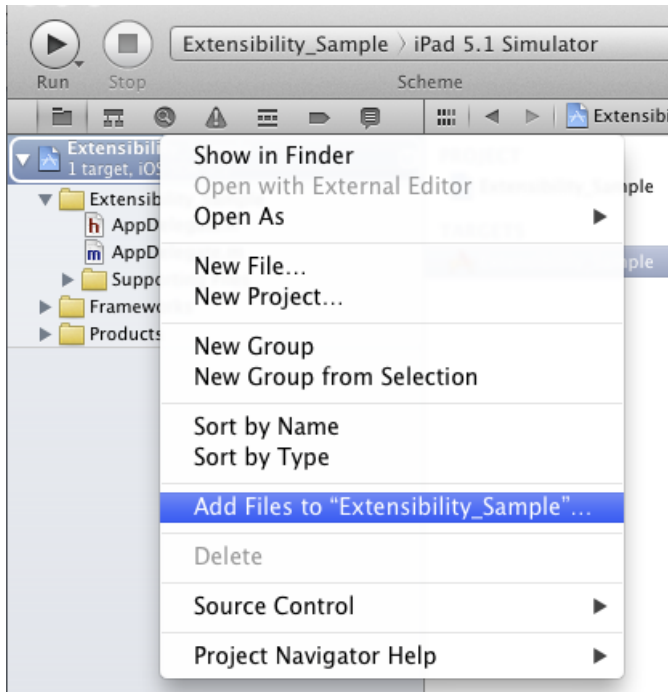

2. Select your configuration files and click **Add**.

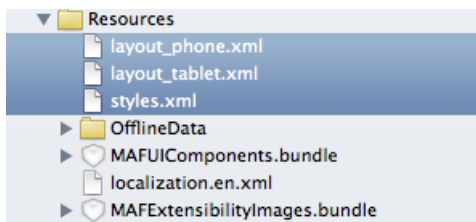

Next

See *Default Layout and Style Configurations* on page 2467.

Adding and Accessing Localized Texts

Adding localized texts to your app using MAF is the same as for any native device application development environment.

Adding MAF Extensibility or Reusable components to your projects does not interfere with managing native localizable strings on iOS. Rather, it enables the customer to manage all, or a subset of the localizable strings, without recompiling the app.

To localize string resources, use native localization files by maintaining your Localizable.strings files. Add your keys and the corresponding translatable strings. MAF

Extensibility supports keys that contain spaces. Include all translated files in your application project.

SAP-translation process relevant steps:

1. Use the converter to convert the native localization files into XLIFF files.
2. Upload the translation files to the translation system.
3. Download the translated files.
4. Convert from XLIFF to the native localization file.
5. Include all translated files in your application project.

Using Localization Key in Configuration

When you create localizable files for Extensibility-specific, you must use a naming convention.

You must name Extensibility-specific localizable files according to the `localization.<language code>.xml` pattern and place them in the strings directory in the ACP (See *Structure of the Application Configuration Profile*).

Here are several examples of localized Extensibility XMLs:

localization.en.xml

```
<?xml version="1.0" encoding="utf-8"?>
<Texts>
  <Text id="PRG_NAME" value="SAP Leave Request Demo" />
  <Text id="WELCOME" value="Welcome Demo" />
  <Text id="DEMO_DESCRIPTION" value="Try out the app without
logging in." />
  <Text id="ACTIVATE_AND_LOGON" value="Activate and Logon" />
  <Text id="DEMO_MODE" value="View Sample Data" />
</Texts>
```

localization.de.xml

```
<?xml version="1.0" encoding="utf-8"?>
<Texts>
  <Text id="PRG_NAME" value="SAP Leave Request Demo" />
  <Text id="WELCOME" value="Willkommen Demo" />
  <Text id="DEMO_DESCRIPTION" value="App mit Demo-Server
ausprobieren" />
  <Text id="ACTIVATE_AND_LOGON" value="Bitte loggen Sie sich
ein" />
  <Text id="DEMO_MODE" value=" Demo-Modus starten" />
</Texts>
```

In the layout configuration, you can refer to a localized string using `$_i18n.<key>` syntax:

```
<Tile tileId="LeaveRequestList">
<P pid="title" value="{$_i18n.PRG_NAME}" />
```

The library automatically assigns the associated localized texts to the UI elements and controls, as defined per your configuration.

Keys in the Extensibility localization file override any matching keys that are defined in the native Localizable.strings resource. This allows you to customize native localized strings.

For example, if the Localizable.strings contains:

```
"PRG_NAME" = "SAP Leave Request";
```

and the Extensibility specific localization <language_code>.xml has this entry:

```
<Texts>
  <Text id="PRG_NAME" value="Vodafone Leave Request " />
  ...
</Texts>
```

at runtime, the framework uses "Vodafone Leave Request".

You can use the MAFCore - localizedText: API to access localized texts from both the native and the extensibility-localized string resources. You can use the NSLocalizedString macro; however, it cannot resolve the extensibility string keys.

Localized Offline Demo Data Management

The framework provides support for localized offline data, which enables you to start apps to start in demo mode, allowing customers to have a look at an app without requiring a device connection.

Creating Offline Demo Data

Create the offline demo data files.

1. Query the service document in a browser and save the content.

Name the service document file based on the download URL. Replace all special (?, :, \, /, =, *) characters with underscores.

For example, rename this service document: `http://servername.loc.sap.corp:50009/sap/opu/odata/GBHCM/LEAVEREQUEST` as: `http__servername.loc.sap.corp:50009_sap_opu_odata_GBHCM_LEAVEREQUEST.xml`

2. When the browser finishes downloading the content, select (in most browsers) **File > Save as**. Make sure you save the XML source rather than the HTML page the browser uses to visualize the XML file.

- Internet Explorer: In the Save Webpage dialog, choose:
 - **Webpage, source only (*.xml;...)** for the service document and metadata, or
 - **XML Files (*.xml)** for feeds and data requests in the **Save as type** combo box.

Note: If the menu does not appear, press the **Alt** button on the keyboard or click **Ctrl +S**.

- Firefox: Select **File > Save Page As**. In the Save As dialog, choose:

- **Web Page, XML only or XML (*.xml)** (depending on your Firefox version) for the service document and metadata.
- **WebPage, XHTML only** for feeds and data requests in the **Format** combo box.
- Safari: Select **File > Save As**. Enter the file name in the **Export As** field. For **Format**, select **Page Source**.

Note: Safari shows only the values of the XML elements. Since the metadata does not contain element values, the page you see is empty, but the metadata is downloaded properly.

3. Query the metadata document in a browser.

Follow the naming procedure described in step 1.

For example, for this metadata URL: `http://servername.loc.sap.corp:50009/sap/opu/odata/GBHCM/LEAVEREQUEST/$metadata` The expected file name is: `http__servername.loc.sap.corp:50009_sap_opu_odata_GBHCM_LEAVEREQUEST_$metadata.xml`.

4. In your browser, execute an OData data request.

Follow the naming procedure described in step 1.

If the URL contains parameters, remove them from the file name and append a % character at the end. For example, for this filter request:

```
http://servername.loc.sap.corp:50009/sap/opu/odata/GBHCM/LEAVEREQUEST/LeaveRequestCollection?$filter=StartDate EQ '2012-07-01T00:00:00' AND EndDate EQ '2013-12-31T00:00:00'
```

This is the expected file name:

```
http__servername.loc.sap.corp:50009_sap_opu_odata_GBHCM_LEAVEREQUEST_LeaveRequestCollection_$filter_StartDate_EQ_'2012-01-01T00_00_00'_AND_EndDate_EQ_'2012-12-31T00_00_00'.xml
```

Note: When demo mode is set for `SDMDataSource`, make sure you enter the URL properly. For example, this code raises an error, because the URL ends with a “/” character that is internally transformed into an underscore:

```
[SDMDataSource setDemoMode: YES];  
[SDMDataSource setBaseURL: @"http://servername.loc.sap.corp:50009/sap/opu/odata/GBHCM/LEAVEREQUEST/"];
```

The library attempts to load this file: `http__servername.loc.sap.corp:50009_sap_opu_odata_GBHCM_LEAVEREQUEST_.xml` instead of `http__servername.loc.sap.corp:50009_sap_opu_odata_GBHCM_LEAVEREQUEST.xml`.

Either add an extra underscore character to the file name, or remove the ending slash character from the URL when calling the `setBaseURL` method of the `SDMDataSource` class.

5. If you need to use shorter file names due to technical constraints, use the following steps to save the service document, metadata, and data XML files with shorter names.

In these examples, the `<host>[:port]` portion of the original URL has been replaced by the "serviceDocument" string. However, you can use another string instead of "serviceDocument".

- a) Save the service document and metadata as: `http__serviceDocument.xml` and `http__serviceDocument_$metadata.xml`
- b) To save a collection (list of entries), an entry (details), or a function import/search result, use the URL that retrieved the feed or entry as the file name, with these modifications:
 - Replace the `<host>[:port]` portion of the URL with the string "serviceDocument" (without quotes).
 - Replace all special characters with the underscore character.
- c) Open the `http__serviceDocument.xml` and replace the value stored by the `xml:base` attribute value with: `http://serviceDocument/`
- d) Open the saved collection, entry, or result of function import ... files and replace the `xml:base` attribute value with: `http://serviceDocument/`

Example file names:

- `http__serviceDocument.xml`
- `http__serviceDocument_$metadata.xml`
- `http__serviceDocument_LeaveRequestCollection.xml`

To use the renamed files:

```
[SDMDataSource setDemoMode: YES];
[SDMDataSource setBaseURL: @"http://serviceDocument"];
```

Demo Data Bundled with the App

You can localize your app's demo data.

If you need only an English offline data set, add the required files to your project, enable demo mode, and set the base URL on the `SDMDataSource` to point to your SVC document. For example:

```
[SDMDataSource setDemoMode:YES];
[SDMDataSource setBaseURL:@"http://serviceDocument"];
```

To enable your app for localized offline data support, proceed in the same manner as when adding localized string resources. Structure localizable demo data the same way you organize your localizable string resources, that is:

```
- (optional) Bundle
    en.proj/                Resources localized for English
        - (optional)OfflineDataDir
        Localizable.strings
        MyApp.nib
        ...
    de.proj/                Resources localized for German
```

```
    - (optional)OfflineDataDir
    Localizable.strings
    MyApp.nib
    ...
ja.lproj/                               Resources localized for Japanese
    - (optional)OfflineDataDir
    Localizable.strings
    MyApp.nib
    ...
...
```

You can place your offline demo data in a dedicated bundle; to do so, follow the localizable.strings directory structure shown above.

There are four different approaches for organizing your localizable offline data:

1. Place localizable demo data in the localizable resources folders.

- a) Copy your localized demo XMLs to the appropriate <language_code>.lproj (en.lproj, de.lproj, jp.lproj, and so on) directories. The latest versions of Xcode hide the folder structure, and present a logical view of the localized files. In this case, select your localizable offline XMLs in the project navigator:

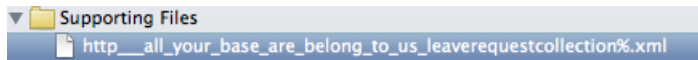

- b) In the right pane, choose Localization, then click Make Localized. Select the language of choice, and click Localize.

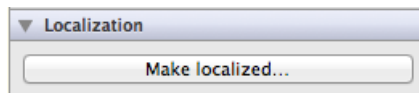

- c) Repeat this for every offline XML file, and each language you want to support. As a result, your resource file is localized to the languages you specify:

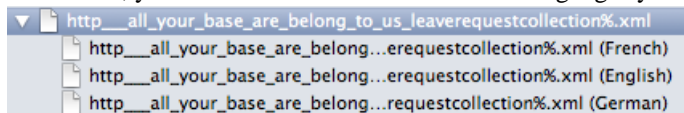

The corresponding en.lproj, de.lproj, fr.lproj, and so on directories are created in the file system.

- d) As a last step, overwrite the contents of each directory with your localized XMLs.

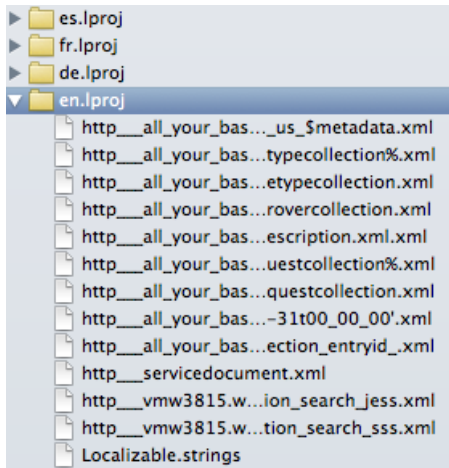

- e) Enable demo mode and pass the base URL to `SDMDataSource` so it points to your SVC document. For example:

```
[SDMDataSource setDemoMode:YES];
[SDMDataSource setBaseURL:@"http://
serviceDocument"];
```

2. Place localizable demo data in a dedicated directory under localizable resources.

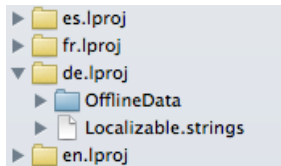

- a) Select Create folder references for any added folders when adding the resources. The blue directory icon (“OfflineData”) denotes a real directory, while the yellow icons indicate logical groups.

Folders Create groups for any added folders
 Create folder references for any added folders

- b) In your code, when you initialize the `SDMDataSource` library, enable the demo mode, set the base URL to point to your SVC document, and set the demo data directory:

```
[SDMDataSource setBaseURL:@"http://serviceDocument"];
[SDMDataSource setDemoDataDir:@"OfflineData"];
[SDMDataSource setDemoMode:YES];
```

3. Place localizable data in a dedicated bundle.

- a) Place your demo data in a separate bundle, to prevent it from getting mixed with other resources.

Native OData App Development

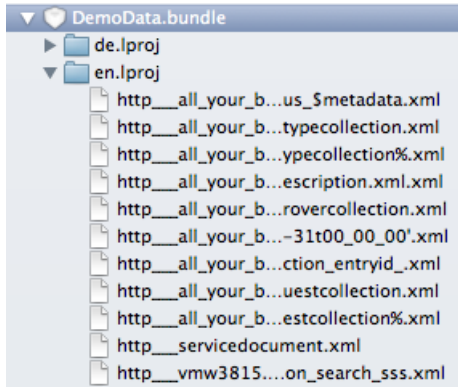

b) Identify the demo data bundle to the framework:

```
[SDMDataSource setBaseURL:@"http://serviceDocument"];
[SDMDataSource setDemoDataBundleName:@"DemoData"];
[SDMDataSource setDemoMode:YES];
```

4. Pack your app's localizable demo data into a bundle and directory.

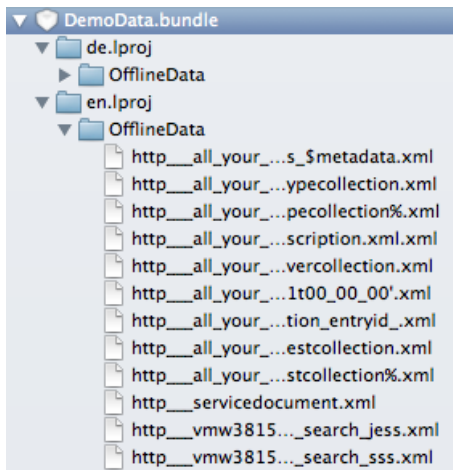

a) Set the bundle and the demo data directory:

```
[SDMDataSource setBaseURL:@"http://serviceDocument"];
[SDMDataSource setDemoDataBundleName:@"DemoData"];
[SDMDataSource setDemoDataDir:@"OfflineData"];
[SDMDataSource setDemoMode:YES];
```

If the demo data for a given localization is missing, the offline data is picked from the main bundle's root or from the en.lproj directory.

Demo Data Provisioned via ACP

Customers can provision their own offline demo data set.

The Extensibility Framework uses custom demo data when it is available, instead of relying on the offline data set that is statically bundled with the application. This diagram demonstrates the logic for offline demo data handling:

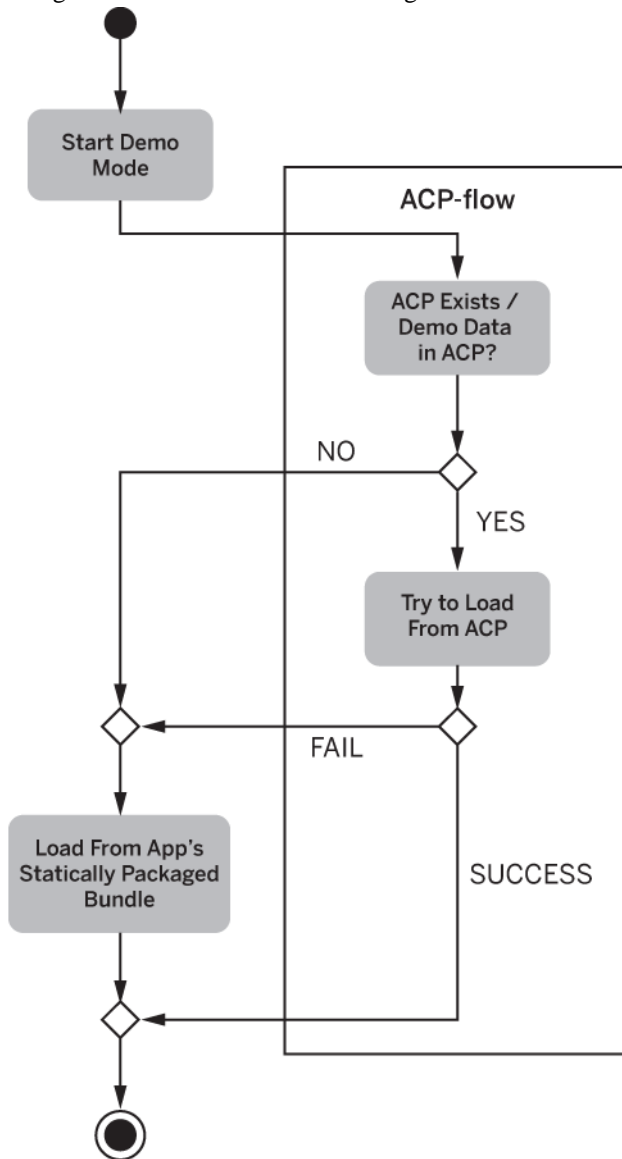

Native OData App Development

Package the required XMLs in the Application Configuration Profile (ACP), and place them in a dedicated demo/ios subdirectory.

ACP Folder Structure

- META-INF
- tiles
- styles
- img
 - ios
 - iphone
 - ipad
 - android
 - ldpi
 - mdpi
 - hdpi
 - xhdpi
- strings
- ext
- demo (this folder contains offline data used by the application in demo mode)
 - ios
 - android

The offline demo data structure and content provisioned via the ACP must match the structure that is bundled with the application. This means that the offline file names, the bundle name, and the directory name inside the bundle (if any) must be identical.

Adding and Accessing Default Images

Bundle default images with your app.

You can specify default images with your app in a special bundle called MAFExtensibilityImages.bundle.

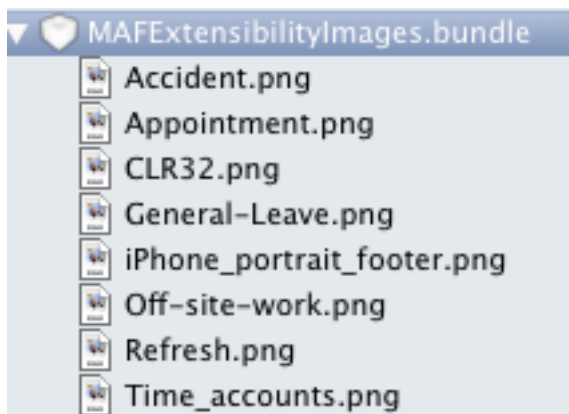

At runtime, you can replace any image used within a tile with an image from an ACP.

Specifying Default Images

You can specify default images associated to tiles either in the configuration, or by inserting a Base64-encoded image resource into the extensibility layout XML file.

In the configuration, set the `imageSrc` attribute and assign an identifier in the form "`<png_image_name_without_extension>`".

Add the Caution/Example/... paragraphs to your Quick Parts in the Insert ribbon (Insert > Quick Parts > Save Selection to Quick Part Gallery). Then delete these paragraphs below.

Caution

Add a bundle called `MAFExtensibilityImages.bundle` to the project. All the image resources referenced in the layout XML must be located in this bundle; otherwise, the Extensibility Framework cannot load them.

In this example, you must add the image named `leave_request.png` to the project, so it is available in the application bundle.

```
<Tile tileId="leave_request_composite ">
  <P pid=" title" value="$_i18n.leaverequest"/>
  <P pid=" imageSrc" value="leave_request"/>
  ...
</Tile>
```

Alternatively, you can insert a Base64-encoded image resource into the extensibility layout XML:

```
<Tile tileId="leave_request_composite ">
  <P pid=" title" value="$_i18n.leaverequest"/>
  <P pid=" imageSrc" value=
  "iVBORw0KGgoAAAANSUHEUgAAAEIAAAAhCAYAAABtNH0cAAAAGXRFWHRtb2Z0d2FyZQ
  BBZG9iZSBjbWFnZVZJlYWR5ccllPAAAAyJpVFh0WE1MOmNvbS5hZG9iZS54bXAAAAAA
  Dw/eHBhY2tldCBiZWdpbj0i77u/
  IiBpZD0iVzVNME1wQ2VoaUh6cmVTek5UY3prYzlkIj8+IDx4OnhtcG1ldGEgeG1sbnM
  6"/>
  ...
</Tile>
```

Implementation and Coding

Loading the Library

Once you have appropriately set up the environment, you can start coding apps.

These steps are required only if you use the built-in datasource adapter to fetch and parse OData entries. If you use your current data provider and pass the data to the framework-powered tiles, you can skip these steps. See *Adding Configuration-Based Tiles to Programmed View Controllers* on page 2514.

1. Set up a connection (via SAP Mobile Platform or HTTP), or use demo mode.

- For demo mode, you need the offline XML files, which represent the OData payloads (service document, metadata, OData entries).
 - To use the secure SAP Mobile Platform channel, authenticate the user, for example, by using the Logon component of Mobile Application Framework:
MAFLogonManagerNG and MAFLogonUING.
2. Manage configuration changes. Validate and apply your custom configuration. If you have not created a custom configuration, or if the configuration is invalid, you can use the bundled layout XML.
The Extensibility Framework does not use any automatic fallback strategies for configuration issues. However, it exposes the APIs required to validate the configuration, and then uses either the bundled or the external custom configuration profile.
 3. Instantiate an SDMDDataSource instance and invoke the loadModel: API to fetch the service document and the metadata. When the call completes, instantiate a MAFSDMDataSourceAdapter (or your custom MAFDataSourceAdapter) and set it via the MAFCore -setDataSourceAdapter API.
 4. Start the Extensibility Framework using one of the MAFCore loadWithWindow: APIs.

To use the styling library, link against the required reusable MAFUIComponents library. The Extensibility Framework automatically applies the default SAP style to the rendered UI elements. (The default style metadata, SAPDefaultStyles.xml, is part of the MAFUIComponents.bundle. Include this resource in your project.)

To apply custom styling, add the style XML resource to your project and use the MAFCore -setApplicationSpecificStylePath API to set the path that points to your custom style data (see the code below).

This example shows the adapted didFinishLaunchingWithOptions: method application delegate API, which executes the required steps to setup and start the Extensibility engine. This example uses an HTTP connection to access OData content. If you need an ODP/SAP Mobile Platform connection, use MAFLogonManager for authentication.

```
- (BOOL)application:(UIApplication *)application
didFinishLaunchingWithOptions:(NSDictionary *)launchOptions
{
    self.window = [[[UIWindow alloc] initWithFrame:[UIScreen
mainScreen] bounds]] autorelease];

    // set image folders
    [[MAFUIManager sharedInstance] setImagesBundleName :
@"MAFExtensibilityImages.bundle"];

    self.viewController = [[[ViewController alloc] init] autorelease];
    self.window.rootViewController = _viewController;

    // pass the styling relevant configuration path
    NSString* appStylePath = [[NSBundle mainBundle]
pathForResource:@"AppSpecificStyles" ofType:@"xml"];
    [[MAFCore sharedInstance] setApplicationSpecificStylePath:
appStylePath];
    // initialize the datasource adapter
```

```

[SDMDataSource setUsername:@"<username>"];
[SDMDataSource setPassword:@"<password>"];
[SDMDataSource setRequestType:SDMHTTPRequestType];

[SDMDataSource setBaseURL:@"<endpoint url>"];

// validate the XML
VALIDATION_RESULT validationResult = [[MAFCore sharedInstance]
validateCustomConfiguration:configPath];

// 1. if no layout XML found in the Documents dir, use the bundled
one
if( validationResult == CUSTOM_CONFIGURATION_NOT_FOUND )
{
    [[MAFCore sharedInstance] setUseBuiltInConfiguration:YES];
    [self startExtensibilityEngine];
}
// 2. custom configuration found, but failed validation
else if( validationResult ==
CUSTOM_CONFIGURATION_FOUND_AND_NOT_VALID )
{
    // inform the user, perform fallback logic and so on.
}
// 3. custom configuration found and valid -> use it
else
{
    [[MAFCore sharedInstance] setUseBuiltInConfiguration:NO];
    [self startExtensibilityEngine];
}

return YES;
}

- (void) startExtensibilityEngine
{
    // initialize the SAP Mobile Platform OData facade
    __block SDMDataSource* dataSource = [[SDMDataSource alloc] init];

    // initialize the data source facade
    [dataSource loadModel:^(NSError* error)
    {
        if( !error )
        {
            // initialize and set the data source adapter
            MAFSDMDataSourceAdapter* datasourceAdapter =
[[[MAFSDMDataSourceAdapter alloc] init] autorelease];
            [[MAFCore sharedInstance]
setDataSourceAdapter:datasourceAdapter];

            // Start Extensibility
            [[MAFCore sharedInstance] loadWithWindow:self.window
andCompletionBlock:^(NSError* error)
            {
                if(error)
                {
                    NSLog( @"Error occured during model loading.

```

```
Domain: %@, error code %i, details:%@", error.domain, error.code,
[error.userInfo objectForKey:NSLocalizedStringKey] );
    }
    }];
}
// loadModel failed
else
{
    UIAlertView *alertView = [[UIAlertView alloc]
initWithTitle:@"Error" message:@"Data model could not be loaded"
delegate:nil cancelButtonTitle:@"Close" otherButtonTitles:nil]
autorelease];
}

[dataSource release];
}];
}
```

Initialization Status

Extensibility Framework initialization is signaled in the completion block of the `MAFCore loadWithWindow: andCompletionBlock: API`. A non-nil `NSError` pointer passed to the completion block by the framework indicates one or more issues during initialization, which you must correct before you can continue.

```
[[MAFCore sharedInstance]loadWithWindow:self.window window
andCompletionBlock:^(NSError* error)
{
    if(error)
    {
        // error during extensibility framework init
        // perform proper error handling, notify the end user
        ...
    }
else
    {
        // everything ok, proceed as usual
        ...
    }
}];
```

Framework Busy States

The Extensibility Framework internally fetches and converts data based on the data bindings defined in the configuration.

Set up a subscription to be notified about the execution of these time-consuming tasks, so that you can, in turn, notify the device user, or intercept any issues occurring during data fetching and processing. The framework communicates with the app's delegate by invoking the delegate methods defined by the `MAFExtLoadingDelegate`.

For example, in the online OData scenario when the service document and the metadata fetch is started, the framework invokes the `mafExtLoadingStartedForBindingDescriptor` delegate method, if it is implemented by the app delegate. At this point, you can show a progress bar or

an alert view to notify the user that something is happening. Once the loading process completes, the `mafExtLoadingFinished` delegate is called; you can dismiss the alert view here.

Applications must also handle loading process failures. In such cases, the `mafExtLoadingFailedWithError:` delegate method is called, which lets you handle the error and notify the device user about the issue. The supplied `NSError` object contains problem details; use this object for debugging, logging, and tracing.

This example demonstrates how to handle the framework busy state: it shows an alert view while the framework is busy, which is then dismissed in the delegate method invoked by the framework when all tasks have completed.

```
#pragma mark MAFExtLoadingDelegate methods

- (void) mafExtLoadingStartedForBindingDescriptor :
(MAFBindingDescriptorBase*)bindingDescriptor_in
{
    self.alertView = [[[UIAlertView
alloc] initWithTitle:@"Loading..." message:nil delegate:self
cancelButtonTitle:nil otherButtonTitles:nil] autorelease];
    [self.alertView show];
}

- (void)mafExtLoadingFinished
{
    [self.alertView dismissWithClickedButtonIndex:0 animated:YES];
    self.alertView = nil;
}

- (void)mafExtLoadingFailedWithError:(NSError *)error_in
{
    //dismiss loading alertView
    [self.alertView dismissWithClickedButtonIndex:0 animated:YES];
    self.alertView = nil;

    NSLog(@"Reason: %@", [error_in description]);
}
```

Fully Metadata-Driven Apps

You can develop applications that rely purely on configuration. You can develop a fully metadata-driven app by describing the UIs, data bindings, screen transitions, and actions in the layout XML.

The Extensibility Framework resolves the bindings, creates the UIs and inserts them into the navigation chain, and manages the default actions when the device user interacts with the controls.

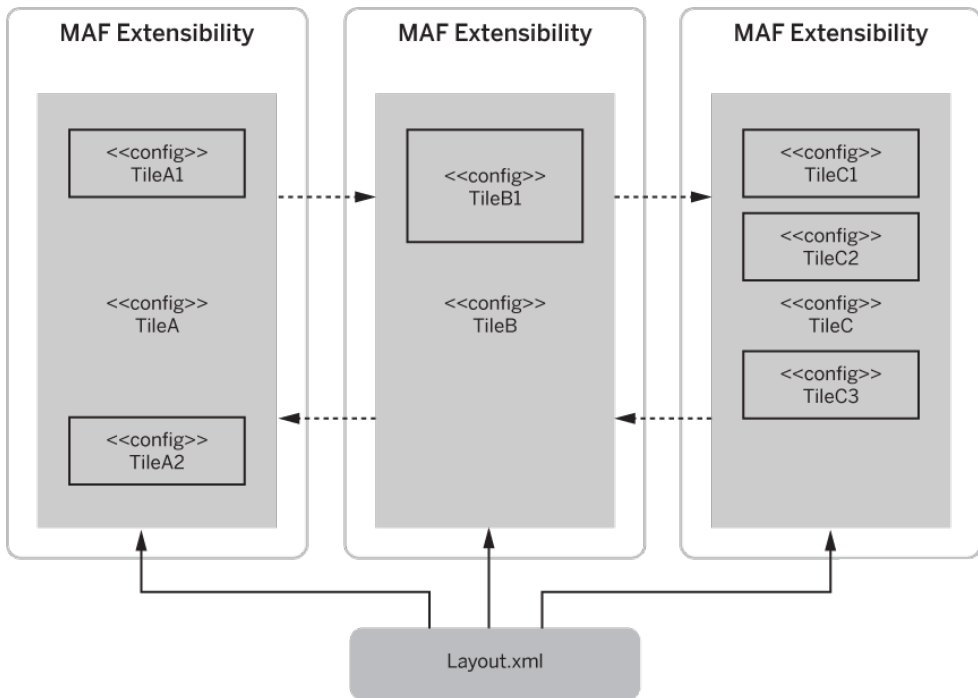

If you set up the layout XML correctly, the app is fully functional as soon as you add a few lines of code to the app delegate, as described in *Loading the Library* on page 2505.

Mixing Coded and Metadata-Driven Tiles

With the Extensibility Framework, you can freely combine metadata-driven tiles and native iOS view controllers (also views and controls).

- You can insert coded UIs, and UIs from the layout XML, in the same navigation chain. The root tile itself (the app's initial UI) can also be metadata driven.

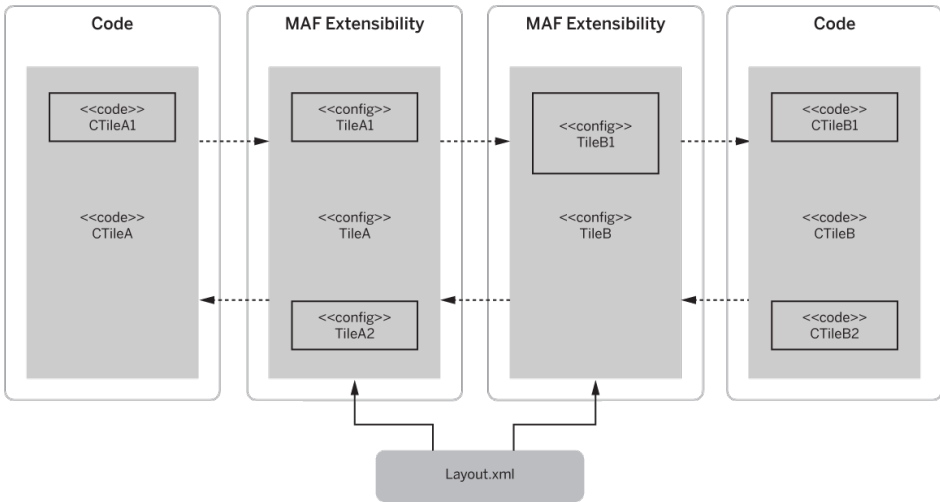

- You can add a manually coded view to a metadata-driven tile. The subview is positioned according to the coordinates you provide.

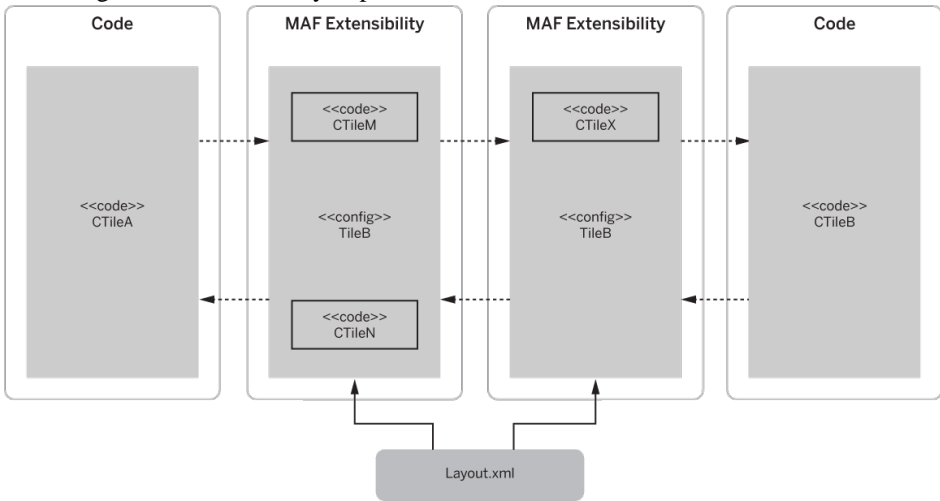

- You can add a metadata-driven subview to a programmatically built UI.

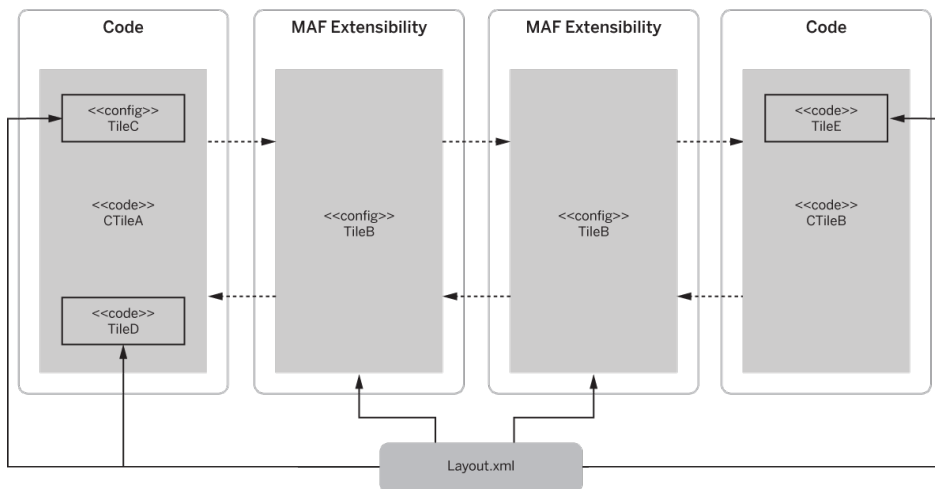

- You can combine configuration-based tiles and subviews, which is a freestyle combination of the above scenarios.
- You can create custom tiles by taking over the creation of specific tiles or tile controllers. The Extensibility Framework notifies the client when a tile is about to be created. To take over the creation of specific tiles, implement and register a `MAFTileCreatorDelegate` (see *Intercepting Tile Creation Events*).
- You can customize controller logic by intercepting notifications about data management and action messages sent by the various controls. See *Listening for Configuration-Based Control Events* and *Feeding the Tile with Custom Data*.

Intercepting Tile Creation Events

You can register delegates that are called by the Extensibility Framework before and after tile creation.

This lets you provide a custom tile, or modify the one that has been created by the framework. You have two options:

- Make your app delegate a `MAFTileCreatorDelegate`; the framework checks whether the app delegate responds to the tile creator delegate APIs, and calls them if they are available.
- Create a specific class that adheres to the `MAFTileCreatorDelegate` protocol, and implements its delegate methods. Make sure you register the delegate via the `MAFCore -setTileCreatorDelegate` API.

The `MAFTileCreatorDelegate` declares these APIs:

```
-(MAFTile*) willCreateTileWithId:(NSString*)tileID_in andContext:
(MAFExtContext*)context_in;
-(void) didCreateTile:(MAFTile*)tile_in;
```

To go with the first option, add the `MAFTileCreatorDelegate` to the `AppDelegate`:

```
// AppDelegate.h
#import "MAFTileCreatorDelegate.h"
```

```
@interface AppDelegate : UIResponder <UIApplicationDelegate,
MAFTileCreatorDelegate>
```

To take over the task of creating the tile with ID LoginScreen, implement the willCreateTileWithId: API:

```
// AppDelegate.m
// skipping the usual AppDelegate code for brevity
#pragma mark - MAFTileCreatorDelegate Delegates
/**
 * The app delegate shall implement this method in the App Delegate
 in order to build custom tiles for specific identifiers.
 * @return nil if the client does not intend to create the tile for a
 given ID
 */
-(MAFTile*) willCreateTileWithId:(NSString*) tileID_in andContext:
(MAFExtContext*) context_in
{
    MAFTile* tile = nil;
    if ([tileID_in isEqualToString:@"LoginScreen "])
    {
        // create the Tile and all it's subviews
programmatically
        tile = [[[CustomLoginScreenMAFTile alloc] init]
autorelease];
    }
    return tile;
}
```

If you implement the MAFTileCreatorDelegate didCreateTile: API, the framework invokes this delegate method each time a tile is built. This allows you to add custom subviews or controls to a metadata-driven tile, or to modify the tile's content. See *Coded Subviews Embedded in Metadata-Driven Tiles* on page 2514.

```
/**
 * The app delegate shall implement this method in the App Delegate
 in order to decorate configuration based tiles for specific
 identifiers.
 */
-(void) didCreateTile:(MAFTile*)tile_in
{
// access and modify tile contents
}
```

Adding Extensible UIs to an Existing App

To make only certain parts of your app extensible; for example, you can add a metadata-driven tile as a subview to a manually programmed UIViewController, or insert it into the navigation chain.

Retrieve the tile using MAFUIManager tileByIdentifier:

```
MAFTile* tile = [[MAFUIManager sharedInstance]
tileByIdentifier:@"SalesOrders"];
```

You can use the tile in the same way as the UIViewController: push it to the navigation chain, display it modally, retrieve its subviews, and so on. For example, you can push the tile that has been retrieved by the above code snippet into the navigation stack using:

```
[self.navigationController pushViewController:tile animated:YES];
```

Coded Subviews Embedded in Metadata-Driven Tiles

You can add a manually coded view or control to a tile.

To add a manually coded view or control to a tile, implement the `didCreateTile:delegate` method in the AppDelegate (see *Intercepting Tile Creation Events* on page 2512). This method is invoked by the framework when a tile is created. Since the tile is also passed as a parameter, you can freely modify it, by adding subviews (views and controls), reordering existing subviews, and so on.

This example adds a label to the PurchaseOrders tile:

```
-(void) didCreateTile:(MAFTile*)tile_in
{
    if ([tile_in.identifier isEqualToString:@"PurchaseOrders"])
    {
        // add a button
        UILabel* label = [[[UILabel alloc] initWithFrame: CGRectMake(200,
        300, 200, 40)] autorelease];
        // add the element
        [tile_in.view addSubview:label];
    }
}
```

For another way to add a coded subview to a metadata driven tile, see *Creating Custom UI Elements* on page 2518.

Adding Configuration-Based Tiles to Programmed View Controllers

You can retrieve a configuration-based tile using the `MAFUIManager tileByIdentifier:API`.

The Extensibility Framework generates the required tile, or returns nil if it cannot be built due to a malformed or missing configuration.

This code demonstrates how to call the `tileByIdentifier:API` to create a tile and add it as a subview to a coded view controller's view:

```
// CustomViewController.h
@property(n nonatomic, retain) MAFTile* subtile;
// CustomViewController.m
@implementation
@synthesize subtile;
...
self.subTile = [[MAFUIManager sharedInstance]
tileByIdentifier:@"AddressTile"];
subTile.view.frame = CGRectMake(30, 80, 320, 360);
[self.view addSubview:subTile.view];
```

Retain the tile that provides the subviews to be embedded in the programmed view controller, or, in ARC-enabled projects, mark it as a strong property.

Provisioning Configuration-Based Tiles with Custom Data

You can provision the data for the metadata-driven tile.

To do this, you can either:

- Assign a custom data source adapter delegate for the tile, or,
- Pass the context to the tile upon creation. Make sure that the context holds the correct content, that is, custom data structures must be converted to MAFGenericBO objects.

The code below defines a custom data object of the TimeSheetEntry type, and feeds the metadata-driven tile with this model. First, the data is converted from TimeSheetEntry to a TimeSheetEntryBO class that implements the MAFGenericBO protocol so that the Extensibility Framework can digest it.

The TimeSheetEntryBO must map the attributes to the ones defined in MAFGenericBO. For an example, look at the CustomAppUsingMAF demo app's source.

After the conversion, build the context:

```
// Create context from BOs
// tseBO is an instance of TimeSheetEntryBO, which implements
MAFGenericBO protocol
NSMutableArray* items = [NSMutableArray arrayWithObject:tseBO]; //
in this special case we have only one BO to bind
MAFContext* context = [[MAFContext alloc] init];
[context setBOs:items ForBindingID:@"TimeSheetEntryRef"];

// Create the tile via MAF Extensibility
MAFTile* subTile = [[MAFUIManager sharedInstance]
tileByIdentifier:@"DetailTileNewWithCustomData"
withContext:context];
subTile.view.frame = CGRectMake(30, 80, 320, 360);
[self.view addSubview:subTile.view];
[context release];
```

A different initializer is used here, MAFUIManager + tileByIdentifier: withContext:, which passes the context for the tile to be created. The framework finishes the rest of the tile creation process.

Embedding a Custom Control in a Metadata-Driven Tile

Similarly to adding a custom subview to a metadata-driven tile, you can embed a custom UIControl element in a tile.

The framework renders the control, but you must handle the events and the actions (described in the configuration) according to your own requirements.

You can add custom controls (UIButton, UIPickerView, and so on) as subviews to a metadata-driven tile. Action messages generated by these custom controls are routed back to the custom view controller that built the controls, and are processed as usual.

Listening for Configuration-Based Control Events

You can set a delegate to intercept messages sent by the UI controls after a user interaction, for example, after tapping a button.

Implement the `MAFTileActionHandlerDelegate` protocol, and register the delegate via `MAFTileCreatorDelegate`'s `registerActionHandlerDelegateForTile:` API.

The `MAFTileActionHandlerDelegate` protocol exposes a single API that you must implement to listen for action handling:

```
- (BOOL) performAction:(MAFActionDescriptor*)actionDescriptor_in
onTile:(MAFTile*)tile_in sender:(UIView*)sourceUIElement_in context:
(MAFContext*)context_in waitUntilDone:(BOOL*)waitUntilDoneFlag_in;
```

You can specify in the return value to either process the given action or let the framework handle it. Return YES to take over processing of a particular action; otherwise, return NO. To execute both your own logic and the framework's, perform your custom logic and return NO.

The `actionDescriptor_in` parameter holds information about the action that has been fired by the view or control. This configuration describes a button that fires a "navigate" action after the device user taps the button:

```
<!-- UIButton -->
<UIElement type="button">
  ..params skipped for brevity
  <!-- assign events -->
  <Event eventId="onClick">
    <!-- ..and actions -->
    <Action actionId="navigate">
      <P pid="target" value="AppScreen" />
    </Action>
  </Event>
</UIElement>
```

`tile_in` holds the view or control (a `UIButton` in this example) that receives the event (`onClick`) and fires the action (`navigate`). The `waitUntilDoneFlag_in` parameter is passed as a `BOOL` pointer, so that the delegate implementation can set its value (default: NO). If you set this flag to YES (`*waitUntilDoneFlag_in = YES;`), the framework pauses further action processing. To restart action processing, send a `kMAFProcessFurtherActions`:

```
// Notify framework to continue action processing
[[NSNotificationCenter defaultCenter]
postNotificationName:kMAFProcessFurtherActions object:nil];
```

You can also send a `kMAFDeleteFurtherActionsFromQueue` notification to drop all further queued actions:

```
// Notify framework to drop all remaining queued actions
[[NSNotificationCenter defaultCenter]
postNotificationName:kMAFDeleteFurtherActionsFromQueue object:nil];
```

To handle a custom action (`MyCustomActionID`) in a custom tile controller, use:

```

- (BOOL) performAction:(MAFActionDescriptor*)actionDescriptor_in
onTile:(MAFTile*)tile_in sender:(UIView*)sourceUIElement_in Context:
(MAFContext*)context_in waitUntilDone:(BOOL*)waitUntilDoneFlag_in
{
    BOOL retVal = NO;
    switch (actionDescriptor.actionType)
    {
        case MAFEXT_ACTION_TYPE_CUSTOM:
        {
            if ([actionDescriptor.customActionID
isEqualToString:@"MyCustomActionID"])
            {
                //perform custom action
                ...
            }
            // set return value to YES, indicating that we handled the event, and
            // the framework should not try to process it
            retVal = YES;
        }
        break;
        ...
    }
    return retVal;
}

```

Feeding the Tile with Custom Data

You can provide custom data for specific tiles, that is, you can feed the tile with custom data from a database of your choice.

To use a global custom datasource adapter, implement a class that adheres to the `MAFDataSourceAdapter` protocol, using either the `MAFCore -setDataSourceAdapter:` API, or the `MAFCore -loadWithWindow:dataSourceAdapter:andCompletionBlock:` API. You can do this by implementing the `MAFTileDataSourceDelegate`, which exposes three optional delegate methods:

- - (void) willLoadContext:(MAFContext**)context_in_out forTile:(MAFTile*)tile_in;

This delegate is invoked before the context loading starts. It allows you to replace or modify the context.

- - (void) didLoadContext:(MAFContext*)context_in forTile:(MAFTile*)tile_in;

The framework calls this delegate after the context loading completes.

- - (void) loadContextForMAFTile:(MAFTile*)tile_in failedWithError:(NSError*)error_in;

Implement this delegate to be notified about context loading issues. The error parameters contain information about the error. The delegate is invoked only if errors exist.

You can register datasource delegates via the `MAFTileCreatorDelegate`'s `registerDataSourceDelegateForTile:` API.

Creating Custom UI Elements

To intercept UI element creation notifications, use `MAFUIElementCreatorDelegate`, which lets you create custom subviews or decorate the ones created by the framework.

`MAFUIElementCreatorDelegate` declares these APIs:

- `-(UIView*) willCreateUIElementWithId:(NSString*)uiElementId_in listItemIdIndex:(NSNumber*)listItemIdIndex_in tileDescriptor:(MAFTileDescriptorBase*)tileDescriptor_in context:(MAFContext*)context_in;`

Implement this delegate method and return a valid `UIView*` to create a custom UI element. The method is invoked by the framework before subviews are created; therefore, you can use the `uiElementId_in` parameter to intercept only the UI elements of your choice. The `tileDescriptor_in` parameter provides additional information about the subview's tile.

- `-(void) didCreateUIElement:(UIView**)uiElement_in_out id:(NSString*)uiElementId_in listItemIdIndex:(NSNumber*)listItemIdIndex_in tileDescriptor:(MAFTileDescriptorBase*)tileDescriptor_in context:(MAFContext*)context_in;`

This delegate method is invoked after a UI Element is created. `uiElement_in_out` is passed as a reference, so you can decorate or replace the `UIView`.

- `-(UIViewController*) willCreateViewControllerWithUIElementId:(NSString*)uiElementId_in listItemIdIndex:(NSNumber*)listItemIdIndex_in tileDescriptor:(MAFTileDescriptorBase*)tileDescriptor_in context:(MAFContext*)context_in;`

Implement this delegate method to provide a custom view controller for specific views. Register the delegate via the `MAFTileCreatorDelegate`'s `registerUIElementCreatorDelegateForTile:` API.

This example demonstrates how to create a `UILabel` with the ID "CustomLabel" in the configuration and return to the Extensibility Framework, which adds the label as a subview to the tile:

```
- (UIView*) willCreateUIElementWithId:(NSString*)uiElementId_in
listItemIdIndex:(NSNumber*)listItemIdIndex_in tileDescriptor:
(MAFTileDescriptorBase*)tileDescriptor_in context:
(MAFContext*) context_in
{
    UIView* result = nil;
    if ([uiElementId_in isEqualToString:@"CustomLabel "])
    {
        UILabel* label = [[UILabel alloc] init] autorelease];
        label.text = @"This is a custom Label";
        label.textColor = [UIColor redColor];
        label.backgroundColor = [UIColor yellowColor];
        result = label;
    }
    return result;
}
```

Fixing Data Validation Issues

Data is fetched, validated, and transformed into generic business objects. The extensibility layer displays the data on its views and subviews.

When you modify or create data, you must validate and transform the generic BO back to the database-specific format (OData) before you commit it to the database. The validation step may fail, for example, because of malformed, non-OData-compliant date/time values. If you set an error handler delegate property that is exposed by the datasource adapter library, you can listen for and fix conversion-related issues.

```
@property (nonatomic, assign)
id<MAFSDMEntryConvertErrorHandlerDelegate>
conversionErrorHandlerDelegate;
```

MAFSDMEntryConvertErrorHandlerDelegate declares these delegate methods:

- `-(BOOL) willConvertODataEntryToBO:(SDMODataEntry*)entry_in collectionName:(NSString*)collectionName_in;`

Implement this delegate method to intercept the OData entry before it is converted to a generic BO. Pass the entry to be converted and the name of the collection the entry belongs to to the method. Return YES to perform the conversion; otherwise, return NO.

- `-(void) didConvertODataEntryToBO:(SDMODataEntry*)entry_in collectionName:(NSString*)collectionName_in bo:(id<MAFGenericBO>)bo_in;`

Implement this delegate method to be notified when the OData entry to generic BO conversion finishes.

- `-(BOOL) willConvertBOToODataEntry:(id<MAFGenericBO>)bo_in boType:(NSString*)boType_in;`

Implement this delegate method to intercept the generic BO before it is converted to an OData entry, that is, when the Extensibility Framework commits data to the database. The generic BO to be converted and its type (which must match the collection name the entry belongs to) is passed to the method. Return YES to perform the conversion; otherwise, return NO.

- `-(void) didConvertBOToODataEntry:(id<MAFGenericBO>)bo_in boType:(NSString*)boType_in entry:(SDMODataEntry*)entry_in;`

Implement this delegate method to be notified when the generic BO to OData entry conversion finishes.

Handling Provisioning Updates

When customers upload a new Application Configuration Profile to the SAP Mobile Platform server, the application has to fetch the new configuration as soon as possible.

Therefore, app developers must check whether a new ACP is available. To check it, fetch the ACP bundle ID from the server and compare it with the one previously stored on the client (if any). Whenever a new ACP version is available, the application has to download it, and pass

the compressed data to the Extensibility Framework. Implement the ACP check and download logic so that it executes whenever the app is started or becomes active.

This example implements the logic required to check for, fetch and store ACP bundles:

```
/**
 * Checks whether a new ACP version is available on the SMP server
 * @return the updated ACP bundle ID if a new ACP has been uploaded to
 the SMP server or nil otherwise
 */
-(NSString*) getUpdatedACPBundleID:(SMPAppSettings*) appSettings_in
currentBundleID:(NSString*) bundleID_in
{
    NSString* newBundleID = nil;
    // get current bundle name from SMP server
    NSError* error = nil;

    newBundleID = [appSettings_in
getConfigProperty:@"d:CustomizationBundleId" error:&error];

    if( error )
    {
        NSLog(@"Could not fetch ACP bundle ID. %@",
error.description);
    }
    else
    {
        // check whether a new ACP is available by comparing the
stored bundle ID with the fetched one
        if ( [newBundleID isEqualToString:bundleID_in] )
        {
            NSLog(@"No %@ ACP available on SMP server.", newBundleID ?
@" " :@"new");
        }
        else
        {
            NSLog(@"New ACP available on SMP server with ID %@. ",
newBundleID);
        }
    }

    return newBundleID;
}

/**
 * Updates the local ACP bundle if a new version is available on the
SMP server
 * @remark Call this whenever the application becomes active, usually
after a succesful login
 */
-(void) fetchACPFromSMP
{
    // initialize SMP connection
    SMPClientConnection* clientConn = [SMPClientConnection
initWithAppID:self.applicationId
```

```

domain:@"default"

secConfiguration:self.securityConfig];
    // [clientConn enableHTTP:self.enableHTTP];
    [clientConn setConnectionProfileWithURL:self.applicationUrl];
    [clientConn setApplicationConnectionID:self.appConnId];

    // check whether there is a new ACP on the SMP server
    // get application settings from SMP
    SMPAppSettings* appSettings = [SMPAppSettings
initializeWithConnection:clientConn userName:_userName
password:_pwd];

    NSUserDefaults* userDefaults = [NSUserDefaults
standardUserDefaults];
    //get previously stored bundle version if any
    NSString* currentBundleID = [userDefaults
objectForKey:@"CustomizationBundleID"];

    // check for new ACP version on the server
    NSString* newBundleID = [self getUpdatedACPBundleID:appSettings
currentBundleID:currentBundleID];
    if( newBundleID )
    {
        // fetch the updated ACP bundle
        NSError* error = nil;
        NSData* acpData = [appSettings
getCustomizationResourceBundleWithCustomizationResource:newBundleID
error:&error];

        if( error )
        {
            NSLog(@"Could not fetch ACP bundle. %@",
error.description);
        }
        else if( acpData )
        {
            // unzip and store ACP bundle
            [self storeCustomConfiguration:acpData];

            // update bundle id in user defaults
            [userDefaults setObject:newBundleID
forKey:@"CustomizationBundleID"];
            [userDefaults synchronize];
        }
        else
        {
            UIAlertView* alertView = [[[UIAlertView alloc]
initWithTitle:@"Warning!" message:[NSString stringWithFormat:@"Could
not get application bundle with SMP. Error:%@", [error description] ]
delegate:self cancelButtonTitle:@"Ok" otherButtonTitles:nil]
autorelease];
            [self
performSelectorOnMainThread:@selector(showAlertView:)
withObject:alertView waitUntilDone:NO];
        }
    }

```

```
    }  
}  
  
/**  
 * Uncompresses and stores the compressed resource payload  
 * @remark Changes won't be reflected till the next application  
start.  
 * @see loadMAFExtConfig  
 */  
- (void) storeCustomConfiguration:(NSData*)customResourceData  
{  
    // write out temporary because the zipmodule works only on disk  
files  
#warning adapt compressed payload name to your app specific one  
    NSString *tmpFilePath = [[NSTemporaryDirectory()  
stringByExpandingTildeInPath]  
stringByAppendingPathComponent:@"zippedBundle.tar"];  
    [customResourceData writeToFile:tmpFilePath atomically:YES];  
    // pass the compressed configuration data  
    // MAF will decompress it and place it in the predefined directory  
    [[MAFCore sharedInstance] passConfigurationBundle:tmpFilePath];  
  
    [[[UIAlertView alloc] initWithTitle:  
NSLocalizedString(@"Configuration change", nil)  
                                message: NSLocalizedString(@"New  
configuration from SMP has been downloaded.", nil)  
                                delegate:nil  
                                cancelButtonTitle:NSLocalizedString(@"Ok", nil)  
                                otherButtonTitles:nil, nil] autorelease] show];  
}
```

The new configuration is applied when the Extensibility Framework gets initialized after executing the above logic. See *Loading the Library* on page 2505.

Note: The APIs used to check and fetch the ACP are synchronous, therefore it is recommended to execute these methods in the background, so that it does not block the main UI thread. This example shows how to do it using Grand Central Dispatch (GCD):

```
dispatch_queue_t ACPProvisioningQueue =  
dispatch_queue_create("ACPProvisioningQueue",  
DISPATCH_QUEUE_SERIAL);  
  
dispatch_async(ACPProvisioningQueue, ^(  
    [self fetchACPFromSMP];  
});  
  
dispatch_release(ACPProvisioningQueue);
```

GCD automatically creates an autorelease pool per queue. However, if you span a thread using NSThread, NSOperation or performSelectorInBackground, you need create an NSAutoreleasePool for that thread.

Consider using the MAF Reuse Logon Manager and the MAF Logon UI.

Mobile Application Workbench

For information on how you can modify the SAP delivered configuration, see the documentation for Mobile Application Workbench on the SAP Help Portal.

Logging and Tracing

The MAF Extensibility Framework libraries use `MAFLogger` APIs for logging and tracing.

The `MAFLogger` provides a built-in console logger, and a built-in file logger, and also acts as a wrapper on top of the `SDMLogger` (see the `SDMSupportability` library). By default, noncritical logs are disabled, and therefore, only exceptional cases appear in the log. You can use the `MAFLogger:enableNonCriticalLogging` API to enable verbose logging; however, enabling this API significantly increases the number of log files.

Serious issues, such as exceptions and validation problems are logged as Error level, while non-critical issues are marked as Warnings.

Features Not Supported

This version of MAF does not support some features.

These limitations include:

- You cannot currently configure dynamic MAF screens (different screen layouts for different users and screen layouts that change based on user input).
- Scripting inside configuration is not currently supported.
- You cannot define new events in configuration.

Technical Details

Understand the development principals of business objects, extensibility layouts, functions, adaptors and configuration management.

Generic Business Object

The Extensibility Framework is independent of the underlying data model. Data is represented by generic business objects; the generic business object (BO) is an abstraction introduced on top of the currently supported OData data model.

The generic business object has a type and a unique identifier, and exposes APIs for assigning key-value pairs; additionally, you can query a business object's state, which can be one of:

- **Transient** – exists only on the client, has never been persisted.
- **Persistent** – exists in the database, but has not been modified on the client.
- **Dirty** – has been modified on the client, but the changes have not yet been committed to the database.

Generic business objects also provide undo management capabilities.

The `MAFSDMDataSourceAdapter` defines the OData-specific `MAFSDMBO` class, which inherits from the `MAFGenericBO`. If you implement a custom datasource adapter, you must

also implement a custom `MAFGenericBO` specialization, and convert the data model to the generic object format.

Extensibility Layout XML

Configuration is the core of the Extensibility Framework.

Configuration metadata is presented in the form of XML files, which describe:

- The **TileContainer**, which defines the view hierarchy setup and the navigation pattern
- The tiles, including subviews, controls, and layout parameters
- Data binding information, which describes the model that feeds the tiles
- The default or custom actions to be performed when interacting with a control

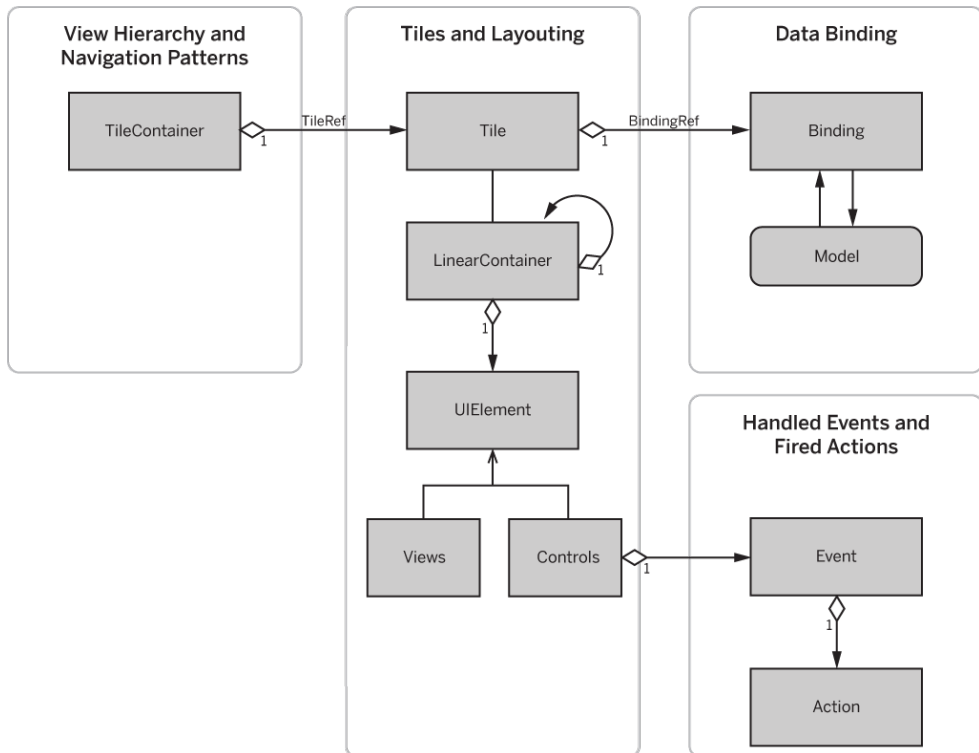

A layout XML file typically includes these sections:

```

<MAF xmlns="http://schemas.sap.com/layout/0.1/maf">
  <!-- Define the binding -->
  <Binding bindingId="Screws" type="collection">
    <P pid="boType" value="ScrewCollection" />
  </Binding>
  <!-- Define the tile container -->
  <TileContainer tileContainerId="Root" type="nav">
    <P pid="isRoot" value="true" />
    <P pid="isHeaderVisible" value="false" />
  </TileContainer>
</MAF>
  
```

```

    <TileRef ref="ScrewList" />
  </ TileContainer >

  <!-- Define the tile -->
  <Tile tileId="ScrewList">
    <P pid="title" value="{$_i18n.screwList}" />
    <!-- Define the tiles binding reference -->
    <BindingRef ref="Screws">
      <P pid="useContext" value="true" />
    </BindingRef>
    <!-- Layout Definition -->
    <LinearContainer layout="vertical">
      <P pid="height" value="100%" />
      <P pid="width" value="50%" />
      <P pid="halign" value="left" />
      <P pid="margin_top" value="15pt" />
      <P pid="margin_left" value="40pt" />
      <!-- UILabel -->
      <UIElement type="label">
        <!--label text - the $_i18n. prefix denotes a key to
localizable string resource - see also 2.8-->
        <P pid="text" value="{$_i18n.GENERAL_DATA}" />
        <!-- Label style as defined in SAPDefaultStyles.xml - see 2.5-->
      </UIElement>
      <P pid="style" value="CLabelWithLightGreyBackground" />
      <P pid="width" value="85%" />
      <P pid="valign" value="top" />
      <P pid="halign" value="left" />
      <P pid="margin_top" value="10pt" />
      <P pid="margin_left" value="15pt" />
      <P pid="margin_bottom" value="10pt" />
    </UIElement>
    <!-- UIButton -->
    <UIElement type="button">
      <P pid="text" value="{$_i18n.GOTO_MAIN}" />
      <P pid="width" value="85%" />
      <P pid="height" value="36pt" />
      <P pid="margin_bottom" value="7pt" />
      <P pid="style" value="stdButton" />
      <P pid="halign" value="center" />
      <!-- assign events -->
      <Event eventId="onClick">
        <!-- ...and actions -->
        <Action actionId="navigate">
          <P pid="target" value="AppScreen" />
        </Action>
      </Event>
    </UIElement>
    <!-- Further UI definitions - see XSD for all supported UI
elements and controls -->
  </LinearContainer>
</Tile>
</MAF>

```

Extensibility Configuration XSD

The `MAFExtensibility.xsd` file and the corresponding metadata configuration XML file provide details about the attributes and values you can use to define a valid Extensibility Framework configuration. `MAFExtensibility.xsd` includes a detailed explanation of all the supported attributes and values.

Tile Bindings

The binding section describes the business objects that feed data to the tile's UI. You must provide the binding definitions at the beginning of the layout XML.

To define a binding in the layout XML, use:

```
<Binding bindingId="LeaveRequests">
  <P pid= "boType" value="LeaveRequestCollection" />
  <!-- Add further binding parameters here -->
</Binding>
```

The binding definition has a unique ID. Each binding can have several parameters, which are documented in the XSD schema. Some of the most frequently used parameters include:

- **boType** – represents the type of business objects, or a collection name (OData).
- **sourceBo** – is a business object for which related data is queried.
- **relationId** – identifies the related collection or entry.
- **orderBy** – orders returned entries by the specified criteria.
- **top** – limits the number of entries to be returned simultaneously.
- **skip** – indicates the number of items to be skipped before a fetch; used for paging.
- **filter** – represents an OData filtering string.

For additional parameters, see the extensive documentation in the XSD file. This tile definition contains a reference to the binding previously defined:

```
<Tile tileId="LeaveRequestList">
  <P pid="title" value= "{$_i18n.leaverequestlist}"/>
  <BindingRef ref="LeaveRequests" />
<!-- further details skipped for brevity -->
</Tile>
```

By default, bindings are resolved at runtime by the framework, but you can add custom control logic to manage the model for specific tiles.

Tile Containers

The tile container represents the container view controller in iOS terms.

Container view controllers let you group together view controllers that work together. This is a task-based approach, where each container controls how the associated view controllers interact. Container view controllers also define transition patterns between the view controllers, resulting in seamless interface patterns. The Extensibility Framework provides support for the most frequently used standard iOS containers:

- Single view (**UIViewController** based)
- Navigation based (**UINavigationController**)
- Tab (**UITabBarController**)
- Split or master-detail (**UISplitViewController**)

You can specify multiple tile containers if the app contains different navigation patterns. However, mark only one tile as the root to make that tile container the app window's root view controller. The framework considers only the first root tile.

You are not required to define a tile container. In some cases, the root container is specified by the hosting app (as documented in *Adding Configuration-Based Tiles to Programmed View Controllers*). The tile container definition should include the tile references that belong to it. The rules for defining tile containers include:

- Single-view and modal apps having a **UIViewController** as a root view controller cannot include a tile container in their configuration. Instead, define the corresponding root tile and mark it as root. The root tile must enclose further tile references and supported events and fired actions, which are brought up modally. For example:

```
<!-- Single View Tile Container -->
  <Tile tileId="Root">
    <P pid="isRoot" value="true" />
    <!--Defines a 'Settings' button, which brings up modally
the SettingsScreen -->
    <UIElement type="button">
  <P pid="text" value="$i 18n.Settings" visible="true" />
  <P pid="halign" value="left" />
  <P pid="width" value="49%" />
  <P pid="height" value="25pt" />
  <P pid="style" value="BlackButton" />
  <!--See Managing Lists for more details on events and actions-->
  <Event id="onClick">
  <Action id="navigate">
  <P pid="target" value="SettingsScreen" />
  </Action>
  </Event>
    </UIElement>
  </ TileContainer >
```

- Navigation-based tile containers can contain only one tile reference. The referenced first tile must enclose the further tile references to where the user can navigate, and supported events and fired actions. For example:

```
<!--Navigation Based Tile Container -->
  <TileContainer tileContainerId="Root" type="nav">
    <P pid="isRoot" value="true" />
    <P pid="isHeaderVisible" value="false" />
  <!--Define the initial Tile - further tiles belonging to the
navigation chain are referenced from the initial tile and so on --
  >
    <TileRef ref="Overview" />
  </ TileContainer >
```

- Split-tile containers must include two tile references: the master tile and the detail tile (the same rules apply as for a **UISplitViewController**). For example:

```

<!--Split (Master-Detail) Tile Container -->
<!--!!! It shall have two tiles: the Master and the Detail -->
  <TileContainer tileContainerId="Root" type="split">
    <P pid="isRoot" value="true" />
    <P pid="isHeaderVisible" value="false" />
    <TileRef ref="MasterTile" />
    <TileRef ref="DetailTile" />
  </ TileContainer >

```

- **Tab-based tile controllers must enclose all tile references. For example:**

```

<!-- Tabbed Tile Container -->
  <TileContainer tileContainerId="Root" type="tab">
    <P pid="isRoot" value="true" />
    <P pid="isHeaderVisible" value="false" />
    <TileRef ref="FirstTabTile" />
    <TileRef ref=" SecondTabTile" />
    <TileRef ref=" ThirdTabTile" />
  </ TileContainer >

```

Tile Definitions

A tile is a UI element that has a visual representation on an iPhone or an iPad screen. It can be an entire screen, a composite tile, or a simple view element.

A basic tile can be described by these parameters:

- **Unique identifier** – (required) precisely identifies the tile inside the framework, or on the client side by the app developer.
- **Title** – (optional) a localizable string ID, text.
- **imageSrc** – (optional) the image that is to appear on the tile; can be either a bundled resource or an image URL.

This example describes a navigation-based application that contains two tiles. Follow the same pattern to add sibling or child tiles. The embedded tile with the “LeaveRequestList” ID is declared as a tile reference inside the enclosing tile’s definition:

```

<?xml version="1.0" encoding="UTF-8"?>
<MAF xmlns="http://schemas.sap.com/maf/2012/cfg">
  <!-- Define a TileContainer (Container View Controller)
    * Here we define a navigation based container (translates to
    UINavigationController)
    * Currently possible values are "nav", "tab"
    (UITabBarController) and "split"
    * (UISplitViewController / iPad)
  -->
  <TileContainer tileContainerId="NavigationContainer"
type="nav">
    <P pid="isRoot" value="true"/>
    <TileRef ref=" LeaveRequestScreen"/>
  </TileContainer>

  <Tile tileId="LeaveRequestScreen">
<P pid=" title" value="{$_i18n.leaveoverview}"/>
<P pid=" imageSrc" value="MAFExtensibilityImages.bundle/General-
Leave.png">    <!--A linear container arranges the tiles and UI
elements declared in its scope -->

```

```

<LinearContainer layout="vertical">
    <Tile ref="LeaveRequestList"/>
    <!--Further tiles and UI elements skipped for brevity -->
</LinearContainer>
    </Tile>

    <Tile tileId="LeaveRequestList">
<P pid=" title" value="{$_i18n.leavelist}"/>
    <!--Further details skipped for brevity -->
    </Tile>
</MAF>

```

Tile Layouts

The framework enables you to build complex metadata-driven UIs in the same manner as with native UIKit elements.

The configuration example in this section describes the tile's layout as presented in this picture:

The UI contains a flat UITableView (ListContainer) with sections (ListSection). Each section contains a label. Note the usage of expressions, for example, this one, which provides the text to appear on the label:

```

<UIElement type="label">
    <P pid="text" value="Since { $_format.date($_date($_year($_now()),
1, 1), long)}" />
    <P pid="width" value="33%" />
    <P pid="margin_left" value="3%" />
    <P pid="style" value="MAFListScreenSectionHeaderTopText"/>
    ...
</UIElement>

```

See *Use of Functions* for a detailed discussion about the expressions that are supported by the Extensibility Framework. TableViewCells are described in the *ListItem* section.

```

<Tile tileId="LeaveRequestList">
<P pid="title" value="{$_i18n.leaverequestlist}" />
<BindingRef ref="LeaveRequests"/>
<!-- Define a ListContainer (UITableViewController) -->
<ListContainer>
    <!-- Content aligned to top and centered horizontally, table
covers full width -->
    <P pid="valign" value="top" />
    <P pid="halign" value="center" />
    <P pid="width" value="100%" />
    <!-- Table section -->
    <ListSection>
        <!-- The cell -->
        <ListItem feed="LeaveRequests">
            <!-- Arrange table cell content -->
            <LinearContainer layout="horizontal">
<P pid="width" value="100%" />
<P pid="valign" value="top" />
            <!-- Arrange the "Leave Type" icon on the left side -->
            <LinearContainer layout="vertical">

```

```

    <P pid="valign" value="center" />
    <P pid="halign" value="left" />
    <P pid="width" value="20%" />
    <!-- The image resource -->
    <UIElement type="image">
        <P pid="imageSrc" value="Accident.png" />
        <P pid="halign" value="center" />
    </UIElement>
</LinearContainer>
    <!-- Arrange the labels -->
    <LinearContainer layout="vertical">
    <P pid="width" value="80%" />
    <P pid="halign" value="right" />
        <!-- Label showing the leave duration -->
    <UIElement type="label">
    <P pid="text"
value="{$_concat($_format.date($LeaveRequests.StartDate, medium), ' -
', $_format.date($LeaveRequests.EndDate, medium))}" />
    <P pid="width" value="98%" />
    <P pid="uiElementId" value="DateLabel" />
    <P pid="margin_left" value="2%" />
    <P pid="style" value="MAFListDate" />
    </UIElement>
        <!-- Further details skipped for brevity -->
    </LinearContainer>
    </LinearContainer>
</LinearContainer>
    </ListItem>
    </ListSection>
    </ListContainer>
</Tile>

```

List Management

The Extensibility Framework lets you define a list container (translates to `UITableViewController`) using the configuration files.

Although you can define cells individually, you can also create a configuration that automatically renders a cell for each BO coming from the binding. This feature is widely used with master-detail application types, which follow a drill-down approach. You can choose from the two approaches or mix them, but you can use only one `ListItem` (`UITableViewCell`) with a feed in a `ListSection`, which groups cells within the definition.

```

<!-- Tile definition -->
<Tile tileId="LeaveRequestList">
    <!-- Tile title comes from a localized resource -->
    <P pid="title" value="{$_i18n.leaverequestlist}"></P>
    <!-- 'LeaveRequests' binding referenced from the tile-->
    <BindingRef ref="LeaveRequests" />
    <ListContainer>
    <ListSection>
    <!-- A feed is assigned to the ListItem => a cell is created and
displayed for each BO -->
    <!-- Warning! A ListSection can only contain one ListItem with a feed

```

```

-->
  <ListItem feed="LeaveRequests">
    <!--the 'actionIndicator' refers to the cell's accessory type -->
    <!-- 'arrow' means disclosure indicator -->
    <P pid="actionIndicator" value="arrow"></P>
    <!--Layout the cell's content -->

    <LinearContainer layout="horizontal">
      <!--UILabel inside the cell -->
      <UIElement type="label">
        <!--UILabel's text is the absence type coming from thebinding -->
        <P pid="text" value="{LeaveRequests.AbsenceTypeName}"></P>
      </UIElement>
    </LinearContainer>
  </ListItem>
<!--/ListSection>
</ListContainer>
</Tile>

```

The Extensibility Framework provides support for grouping table view cells in sections, based on BO property you specify. To use this feature, add the `autoGroupBy` attribute in the `ListSection` as shown in this example:

```

<Tile tileId="GroupScreen">
<BindingRef ref="Titles"/>
<ListContainer>
<!-- autoGroupBy attribute is used to group the items based on their
ratings -->
  <ListSection autoGroupBy="Rating">
    <!--Section Header definition for the group 'Rating' -->
    <ListBar>
      <LinearContainer layout="vertical">
        <UIElement type="label">
          <!--Section Header definition for the group 'Rating' -->
          <P pid="text" value="Rating: {Titles.Rating}"/>
        </UIElement>
      </LinearContainer>
    </ListBar>
    <!-- Cells with feed -->
    <!-- Remark: feed should be the same as used for autoGroupBy -->
    <ListItem feed="Titles">
      <LinearContainer layout="vertical">
        <UIElement type="label">
          <P pid="text" value="{Titles.Name}"/>
        </UIElement>
      </LinearContainer>
    </ListItem>
  </ListSection>
</ListContainer>
</Tile>

```

Context Management

Tile context acts like a cache, holding the content that is relevant for one or more tiles.

There are two types of contexts:

- **Local** – the context that belongs to a specific tile, which is updated with binding data, or with data passed from or updated by other tiles.
- **Global** – acts like a versatile, central in-memory cache, from which you can manage any custom objects that are identified by a unique ID.

Automatic and Explicit Context Updates

Automatic and explicit context updates are both supported context management methods.

- **Automatic updates** – use data that is passed from another tile when a navigation action occurs. You can pass BO attributes, references to context or global context data, or to free text. Use `$_context.<attribute>` to refer to an existing local context attribute, and `$_global.<attribute>` for a global context attribute. This example shows how context parameters are passed when the navigate action is triggered. The target tile's (TileB) local context is updated with the two values: a free text and a value coming from a binding:

```
<UIElement type="button">
  <P pid="text" value="Go" />
  <P pid="halign" value="center" />
  <Event eventId="onClick">
    <Action actionId="navigate">
      <!--Context receiver - the target tile which receives the
context upon navigating to it -->
      <P pid="target" value="TileB" />
      <!-- Keys and values to be passed to the target Tile's local
context -->
      <!-- The freetext value "Tablet" is passed for the key "type"
-->
      <P pid="type" value="Tablet" />
      <!-- The movie title coming from the binding MovieTitles is
passed for the key "movie" -->
      <P pid="movie" value="{ $MovieTitles.Name}"
    </Action>
  </Event>
</UIElement>
```

- **Explicit updates** – use the `updateContext` action. Use `updateContext` to update the local context of tiles that appear on the same screen, where navigation is impossible. iPad apps generally update a tile's local context explicitly.

You must specify the target tile (the receiver) in the same way as for automatic updates. Similarly, define the key-value pairs to be passed to the target tile as properties. You can pass BO attributes, references to local or global context data, or to free text. Use `$_context.<attribute>` to refer to an existing local context attribute, and `$_global.<attribute>` for a global context attribute. To pass the same objects to several different tiles, add a new `updateContext` action for every tile and repeat the context

parameters. This example demonstrates how to bind the `updateContext` to the `onClick` event of a button. When the device user taps the button, the `Tile3` target tiles's context is updated for the "platform" and "type" keys.

```
<UIElement type="button">
  <P pid="text" value="Tablet" />
  <P pid="halign" value="center" />
  <Event eventId="onClick">
    <Action actionId="updateContext">
      <!--Context receiver - the target tile which receives the
context-->
      <P pid="target" value="Tile3" />
      <!--the key and value to be updated -->
      <!-- $_context.<attribute> denotes a context attribute -->
      <P pid="platform" value="{$_context.platform}" />
      <!--the key and value to be updated - value is free text in this
case-->
      <P pid="type" value="Tablet" />
    </Action>
  </Event>
</UIElement>
```

Responses to Context Update Events

The target tile can use the `{$_context.<value>}` syntax to access passed values in its local context.

To update the UI whenever the context changes, hook in for the `onContextChanged` event and perform the `uiRefresh` action.

This example shows how to feed `Tile3`'s labels from the local context.

```
<Tile tileId="Tile3">
  <!--Refresh the UI when the context changes -->
  <Event eventId="onContextChanged">
    <Action actionId="uiRefresh" />
  </Event>
  <!--Stop further UI updates till the context updated event arrives
-->
  <P pid="waitForContext" value="true" />
  <LinearContainer layout="vertical">
    <!-- Details skipped for brevity -->
    <UIElement type="label">
      <P pid="text" value="{$_context.platform}" />
    </UIElement>
    <UIElement type="label">
      <P pid="text" value="{$_context.type}" />
    </UIElement>
    <UIElement type="label">
      <P pid="text" value="{$_context.movieBO.Name}" />
    </UIElement>
  </LinearContainer>
</Tile>
```

In some cases, the tile cannot proceed until the context is updated by other tiles. This is especially true for iPad apps: while the master view is retrieving data, there is nothing to show in the detail view. Once the master tile has all the required data, it can update the detail tile's context by firing an `updateContext` action. The detail tile, which has been on hold if `waitForContext` is enabled, can now resolve its bindings and refresh its UI.

This example demonstrates how the master tile updates the detail tile's context, which is waiting for this to happen:

```
<Tile tileId="MasterTile">
  <P pid="width" value="300pt" />
  <P pid="height" value="910pt" />
  <BindingRef ref="Products" />
<ListContainer>
  <P pid="uiElementId" value="CategoriesList" />
  <P pid="width" value="300pt" />
  <P pid="height" value="910pt" />
  <ListSection>
    <ListItem>
      <P pid="actionIndicator" value="arrow" />
      <Event eventId="onClick">
        <!--Update the Detail tile when the user taps the cell-->
        <Action actionId="updateContext">
          <P pid="target" value="DetailTile" />
          <P pid="selectedCategory" value="Notebooks" />
        </Action>
      </Event>
    </ListItem>
  </ListSection>
  <!-- Further details skipped for brevity -->
</ListContainer>
</Tile>

<Tile tileId="DetailTile">
  <!--Refresh the UI when the context changes -->
  <Event eventId="onContextChanged">
    <Action actionId="uiRefresh" />
  </Event>
  <!--Freeze the Tile till the context updated event arrives! -->
  <P pid="waitForContext" value="true" />

  <LinearContainer layout="vertical">
    <!-- Details skipped for brevity -->
    ...
  </LinearContainer>
</Tile>
```

For additional details about context-specific actions and parameters, see the extensibility configuration XSD file.

Global Context Management

The global context is a central repository for custom key-value pairs that are available to both application development and configuration. You can place, retrieve, and delete global context values based on their unique keys.

To update a global context, use the `updateGlobalContext` action. The same syntax and parameters apply as for the local context.

You can insert or update the global context with BO attributes, free text, or custom data. This example shows how tapping a cell triggers the update of the global context for the `releaseYear` key, with the value coming from the corresponding `MovieTitles` binding:

```
<ListItem feed="MovieTitles">
  <Event eventId="onClick">
    <Action actionId="updateGlobalContext">
      <P pid="releaseYear" value="{ $MovieTitles.ReleaseYear}" />
    </Action>
  </Event>
</ListItem>
```

Although tiles should use the local context, they can also access data that is available in the global context. To access global context elements, use the `{ $ _global . <value> }` syntax. This example shows how `TileWithGlobalContext` uses values that are stored in the global context:

```
<Tile tileId="TileWithGlobalContext">
  <LinearContainer layout="vertical">
    <!-- Details skipped for brevity -->
    <UIElement type="label">
      <P pid="text" value="{ $ _global .
MovieTitles.ReleaseYear }" />
    </UIElement>
    <UIElement type="label">
      <P pid="text" value="{ $ _context.type}" />
    </UIElement>
  </LinearContainer>
</Tile>
```

Definitions of Events and Actions

Actions define how a control reacts to user interactions or internal events.

In iOS, events and actions defined in the configuration serve the same purpose as achieved via the `UIControl addTarget: action:forControlEvents` API when writing native code. The Extensibility Framework currently supports these event types:

- `onClick` (touch - `UIControlEventTouchUpInside`)
- `onLongClick` (touch and hold)
- `onOrientationChange` (on-phone orientation change)
- `onEnter` (on Enter pressed)

Native OData App Development

- `onDidLoad (viewDidLoad)`
- `onViewWillAppear`
- `onChange`
- `onSearch (search pressed)`
- `onDataLoaded`
- `onCreate`
- `onDidAppear`
- `onProgressCanceled`
- `onContextChanged`
- `onGlobalContextChanged`

The `onClick` event, which translates to `UIControlEventTouchUpInside`, is the most commonly used user interaction event type.

The actions that define what happens when an event is triggered include:

- `navigate` – navigates to another screen with a given target tile.
- `back` – returns to the previous screen.
- `edit` – places the view in edit mode.
- `copy` – copies attributes from the source object to the target object.
- `save` – saves the changes made to the current object.
- `delete` – deletes the current object.
- `uiRefresh` – refreshes the current tile's views.
- `dataReload` – reloads the data.
- `showModal` – presents the tile modally.
- `dismissModal` – closes a modal screen.
- `updateContext` – updates the tile's context.
- `clearContext` – purges the context.
- `updateGlobalContext` – updates the global context cache with values provided as action parameters.
- `clearGlobalContext` – cleans up global context.
- `waitForContext` – tells the tile to stop further activities until the context arrives.
- `pushUndoBuffer` – starts an undo group; changes made in an undo group can be undone simultaneously.
- `popUndoBuffer` – closes a previously opened undo group.
- `emptyUndoBuffer` – reverts all BO changes.
- `showProgressView` – shows an alert view; the alert view's parameters are provided in the binding and the `BindingRef`.
- `dismissProgressView` – closes the alert view previously opened via `showProgressView`.

This example demonstrates how to define a button to react to touch events by navigating to the tile with the TimeAccountsScreen ID:

```
<UIElement type="button">
  <P pid="text" value="Time Accounts" visible="true" />
  <P pid="halign" value="left" />
  <P pid="width" value="49%" />
  <P pid="height" value="25pt" />
  <P pid="style" value="BlackButton" />
  <Event id="onClick">
    <Action id="navigate">
      <P pid="target" value="TimeAccountsScreen" />
    </Action>
  </Event>
</UIElement>
```

You can assign events and actions to any of the supported UI elements, including those with “image” type. This example shows how to define an image that brings up an alert view when tapped:

```
<UIElement type="image">
  <P pid="imageSrc" value="tapMe.png"/>
  <P pid="width" value="64pt" />
  <P pid="height" value="64pt" />
  <P pid="halign" value="center" />
  <Event id="onClick">
    <Action id="showAlertView">
      <P pid="alertTitle" value="Delete files?" />
      <P pid="cancelButtonText" value="Cancel" />
      <P pid="alertMessage" value="Nuke'em!" />
    </Action>
  </Event>
</UIElement>
```

Formatters

The Extensibility Framework enables you to change currency, address, phone number, date, and time formats, based on the locale settings of the device.

Amounts with Currency

You can format amounts with currency in different ways.

This example formats the amount (decimal and thousands separator) based on the current locale and places the Euro sign accordingly:

```
<!--Currency -->
<UIElement type="label">
  <P pid="text" value="1234.56" />
  <P pid="width" value="75%" />
  <P pid="margin_bottom" value="5%" />
  <P pid="halign" value="center" />
  <!--Currency Formatter Input Pattern Definition -->
  <Format type="currency" pattern="?" platform="iOS">
  <!--Currency Code -->
  <P pid="currencyCode" value="EUR" />
```

```
</Format>
</UIElement>
```

The amount and currency code can be transported from the database along with the BO as shown here:

```
<UIElement type="label">
  <!--Amount comes from the BO -->
  <P pid="text" value="{\$CRMOpportunities.EXP_REVENUE}" />
  <P pid="style" value="CThinLabelWithLightGreyBackground" />
  <P pid="valign" value="top" />
  <P pid="halign" value="left" />
  <!--Currency Formatter Input Pattern Definition -->
  <Format type="currency" pattern="?" platform="iOS">
  <!--Currency Code comes from the BO -->
  <P pid="currencyCode" value="{\$CRMOpportunities.CURRENCY}" />
  </Format>
</UIElement>
```

Date and Time

You can format date and time as required.

For example, this fragment applies long format to time and short format to the date:

```
<!-- Date and Time -->
<UIElement type="label">
<!-- $_now() returns the current date and time - see for details on
supported functions -->
  <P pid="text" value="{\$_now()}" platform="iOS" />
  <P pid="width" value="75%" />
  <P pid="margin_bottom" value="5%" />
  <P pid="halign" value="center" />
  <!-- Date/Time Formatter Output Format -->
  <Format type="date" pattern="?" platform="iOS">
  <!-- Values for Date and Time Style reflect the values listed in
the NSDateFormatterStyle enum -->
  <P pid="dateStyle" value="2" /> <!-- Medium Style -->
  <P pid="timeStyle" value="3" /> <!-- Long Style -->
  </Format>
</UIElement>
```

Possible values for NSDateFormatterStyle as a reference include:

```
typedef NS_ENUM(NSUInteger, NSDateFormatterStyle)
{
  // date and time format styles
  NSDateFormatterNoStyle = kCFDateFormatterNoStyle, = 0
  NSDateFormatterShortStyle = kCFDateFormatterShortStyle, = 1
  NSDateFormatterMediumStyle = kCFDateFormatterMediumStyle, = 2
  NSDateFormatterLongStyle = kCFDateFormatterLongStyle, = 3
  NSDateFormatterFullStyle = kCFDateFormatterFullStyle = 4
};
```

Alternatively, set `dateStyle` or `timeStyle` to 0 if you do not want it to appear.

Phone Number

Format phone numbers to use a corresponding international prefix. A country code determines the prefix used.

For example:

```
<!-- Phone -->
<UIElement type="label">
  <!-- The phone number will be formatted based on the
international prefix.
If no international prefix is available formatting is done based on
the provided country code -->
  <P pid="text" value="+498963648018" />
  <P pid="width" value="75%" />
  <P pid="margin_bottom" value="5%" />
  <P pid="halign" value="center" />
  <!-- Phone number Input Format -->
  <Format type="phone" pattern="?" platform="ios">
    <P pid="countryCode" value="US" />
  </Format>
</UIElement>
```

Address

Determine the input format, then optionally register a custom formatter factory to support special formatting needs.

For example, to determine the input format:

```
<!-- Address -->
<UIElement type="label">
  <P pid="text" value="1031 Budapest Zahony Street 7" />
  <P pid="wrapText" value="true" />
  <P pid="width" value="75%" />
  <P pid="margin_bottom" value="5%" />
  <P pid="halign" value="center" />
  <!-- Address Input Format - quite lengthy but this is how it works
-->
  <Format type="address" pattern="?" platform="ios">
    <P pid="countryCode" value="HU" />
    <P pid="HOUSE_NO" value="7" />
    <P pid="STREET" value="Zahony" />
    <P pid="LOCATION" value="Obuda" />
    <P pid="CITY" value="Budapest" />
    <P pid="REGION" value="Pest" />
    <P pid="POSTL_COD1" value="1031" />
    <P pid="COUNTRY" value="Hungary" />
  </Format>
</UIElement>
```

To register a custom formatter factory for special formatting needs that are not covered by the currently available formatters use this XML:

```
<UIElement type="label">
  <P pid="text" value="custom Formatter" />
```

```

<P pid="width" value="75%" />
<P pid="margin_bottom" value="5%" />
<P pid="halign" value="center" />
<!--Define a Custom Formatter -->
<Format type="custom" pattern="?" platform="iOS">
  <!--Define a Custom Formatter API -->
  <P pid="formatStyle" value="toUpperCase" />
</Format>
</UIElement>

```

For implementation details, see the `SampleApp_14_Formatters` sample app in *Sample Applications*.

Functions

Use functions when you are concatenating strings, formatting strings, counting records in a collection, and setting default values on a control. All functions begin with `$_`.

Supported functions include:

Function	
<code>\$_concat(parameters...)</code> : string	<p>Converts and concatenates all parameters to a single string:</p> <pre>\$_concat("StartDate: ", \$LeaveRequests.StartDate, " - EndDate: ", \$LeaveRequests.EndDate)</pre> <p>You must provide at least one parameter. If you provide only one parameter, it is converted to a string and returned by the function.</p>
<code>\$_now()</code> : date	Returns the current date and time as <code>dateTime</code> .
<code>\$_format.date(date value, format option)</code> : string	<p>Returns the formatted string of a date value. Parameters include:</p> <ul style="list-style-type: none"> date value – date typed value. format option – valid values are: short, medium, long (or 1, 2, 3 respectively). <p>Examples:</p> <pre>//returns for example "1 January 2012" if the date is 2012-01-01 and format option is long long \$_format.date(\$LeaveRequests.StartDate, long) //returns for example "1 Jan 2012" if the date is 2012-01-01 and format option is medium medium \$_format.date(\$LeaveReuquests.StarDate, medium)</pre> <p>The phone's region setting is used to format the date.</p>

Function	
<code>\$_format.datetime(date value, format option) : string</code>	<p>Returns the formatted string of a date and time value and supports these parameters:</p> <ul style="list-style-type: none"> • date value – date typed value. • format option – valid values are: short, medium, long (or 1, 2, 3 respectively). <p>Example:</p> <pre>//long format of today's date and time, result: "1 January 2012 11:55" \$_format.datetime(\$_now(), long)</pre> <p>The phone's region setting is used to format the date and time</p>
<code>\$_date(year, month, day) : date</code>	<p>Creates a date typed value from parameters and supports these parameters:</p> <ul style="list-style-type: none"> • year – year value as int or float. • month – month value as int or float. • day – day value as int or float. <p>Example:</p> <pre>//returns "Since 1 January 2012" (UK locale was set on the phone) \$_concat("Since", \$_format.date(\$_date(\$_year(\$_now()), 1, 1)), long)</pre>
<code>\$_count(binding_id) : int</code>	<p>Returns the number of entries in a collection:</p> <pre>//returns Leave Requests (6) \$_concat("Leave Requests (", \$_count(\$LeaveRe- quests), ")")</pre>
<code>\$_isNull(value) : int</code>	<p>Checks whether the parameter is a null value or nonexistent. Returns 0 (false) or 1 (true).</p>
<code>\$_isNotNull(value) : int</code>	<p>Checks whether the parameter value is null. . The function returns 1 (true) if the parameter value is not a null value, or 0 (false) otherwise.</p>
<code>\$_isEmpty(value) : int</code>	<p>The function returns 1 (true) if:</p> <ul style="list-style-type: none"> • Its parameter is a null value. • The referred variable or data field of a BO in its parameter does not exist. • The referred variable or data field of a BO exists, but its value is either an empty string ("") or an NSData instance with zero length. <p>Otherwise, this function returns 0 (false).</p>

Function	
<code>\$_isNotEmpty(value) : int</code>	Returns true (1) for values for which <code>\$_isEmpty</code> returns false (0).
<code>\$_isExisting(value) : int</code>	The function returns true (1) if its parameter refers to an existing variable or data field of a BO; false (0) otherwise. The function also returns true (1) when the referred variable or data field of a BO is null, or empty string, or if it is an NSData instance with zero length, because the parameter refers to an existing object.
<code>\$_isNotExisting(value) : int</code>	Returns true (1) for values for which <code>\$_isExisting</code> returns false (0).
<code>\$_setValues(data_reference, value, [data_reference, value], ..., return_value) : any</code>	<p>Sets one or more values in a business object with a given value, and returns a value you select. Use this function to initialize fields of a new BO with default values before showing it on a create screen. For example, in a new leave request BO, you can write the start date, end date, approved ID, approver name, and absence types into the appropriate fields before showing the BO on the screen.</p> <p>Example:</p> <pre>//The function sets the values of AbsenceTypeName and AbsenceTypeCode fields in the new leave request object and returns with the value of AbsenceTypeName of the given Absen- ceTypes entry \$_setValues("\$LeaveRequestsNew.AbsenceTypeName", \$AbsenceTypes.AbsenceTypeName, "\$LeaveRequestsNew.AbsenceTypeCode", \$Absence- Types.AbsenceTypeCode, \$AbsenceTypes.AbsenceTypeName)</pre>
<code>\$_year(date value) : int</code>	<p>Returns the year as an int from a date value:</p> <pre>//Returns the current year \$_year(\$_now())</pre>

Use of Functions in Configuration

Use functions in a configuration in the same places you use a string literal. You can use examples in this topic as guidelines.

This function results in a field label with the localized string for `from`:

```
<Label text="{$_i18n.from}">
```

This function results in a field label with the localized string for `since`, followed by the short string for the date and time that occurred 24 hours prior:

```
<Label text="{$_i18n.since}
{$_format.dateTime($_now(-24),short)}">
```

This function results in the insertion of a tile with the title of the localized string for leave requests, using the icon specified by the `lr_tab_icon` image resource:

```
<Title tileID="leave_request_list" title="{$_i18n.leaverequests}">
<p pid="imageSrc" value="lr_tab_icon"/>
```

For further examples, see the extensibility samples.

Data Source Adaptor

The Extensibility Framework comes with a ready-to-use OData generic business object adapter, which in turn relies on the SDM OData facade library.

This adapter lets you create a custom application that relies on OData (see *Loading the Library*) by adding only a few lines of code.

The data source adapter exposes a set of APIs that cover all data management needs:

- Retrieving data
- Filtering data
- Creating DB entries
- Updating existing entries
- Deleting entries
- Fetching of related entries
- Converting generic objects to and from the appropriate database-specific structures

You can also implement a custom data source adapter if you are using a data model other than OData (see `MAFDataSourceAdapter` protocol declared in the `MAFExtensibility` library).

Extensibility Configuration Management

The Extensibility Framework relies on several configuration files.

By default, each application ships with a predefined set of configuration data, which is added to the project as a resource bundle. You can override the defaults by using external configuration files, which let you modify and enhance the look and feel of an app, add or remove UI elements and screens, modify data bindings and so on; that is, extend the app without having to recompile it.

Currently, you can distribute the configuration files from an SAP Mobile Platform Server in compressed form, which is called the Application Configuration Profile (ACP).

Application Configuration Profile Directory and Contents

The Application Configuration Profile contains several files that are organized in this directory structure.

The directory includes:

Folder	Contents
META-INF	Contains versioning-related metadata in a manifest file: <ul style="list-style-type: none"> MANIFEST.MF – the manifest file required by SAP Mobile Platform Server
tiles	Contains the extensibility-related configurations: <ul style="list-style-type: none"> layout_phone.xml – extensibility configuration file for iPhone and iPod Touch. layout_tablet.xml – extensibility configuration file for iPad. For the internal structure of these files, see <i>Extensibility Layout XML</i> .
styles	contains the style configuration file: <ul style="list-style-type: none"> style.xml – the styling configuration file. You can find the styling XSD documentation at the SAP Help Portal. https://community.wdf.sap.corp/sbs/docs/DOC-149382
img	Contains the static images used by the application, organized by platform. <ul style="list-style-type: none"> Ios – contains images specific to the iOS platform by subfolder (that is, Iphone and Ipad). The top-level folder contains images common to all iOS devices. Native iOS naming conventions apply, that is, <filename>.png for low-resolution images, and <filename>@2x.png for hi-resolution images. Android – contains images specific to the Android platform. The top-level folder contains images common to all Android devices. Subfolders include: <ul style="list-style-type: none"> Ldpi – contains images specific to low-density Android devices. Mdpi – contains images specific to medium-density Android devices. Hdpi – contains images specific to high-density Android devices. Xhdpi – contains images specific to extra high-density Android devices.
strings	Contains localized text strings, one file per locale. File names follow this format: localization.<language code>.xml. See also <i>Adding and Accessing Localized Texts</i> .
ext	Contains configuration files required by the application. The entry names are defined by the application. You can place any kinds of files in this directory. Although the framework does not process files in the ext folder, it exposes the APIs required to retrieve their content.
Demo	Contains offline data used by the application in demo mode: <ul style="list-style-type: none"> Ios – platform-specific offline XML files; see <i>Demo Data Provisioned via ACP</i>. Android – platform-specific offline data.

Uploading Configuration Profiles

To distribute an ACP to devices using an SAP Mobile Platform Server, the application must be registered with the SAP Mobile Platform.

You must log into Management Cockpit to complete these steps.

1. In the navigation pane, click **Applications**, then in the administration pane select your app, and click **Properties**.
2. Click the **Customization Resources Bundles** tab, then click **Add** to upload the compressed resource bundle:

After the resource is uploaded, the SAP Mobile Platform Server notifies the app about the change.

This notification only occurs when the app is running and if the device user is logged in to the SAP Mobile Platform Server; otherwise, it occurs the next time the user logs in.

Next

Manage the data sent as NSData in the value parameter.

Running and Testing iOS Applications

Open your project in Xcode to test and run the native OData application on a device or simulator.

1. Open Xcode.
2. Double-click the <ProjectName>.xcodeproj file to open the project in Xcode.
3. Select your Simulator type and click the **Run** button.

Deploying iOS Applications

Deploy the native OData applications to iOS devices.

Note: Code signing is required for applications to run on physical devices.

After you have created your client application, you must sign your application with a certificate from Apple, and deploy it to your enterprise.

Generating a Certificate Request File

Create a certificate signing request file to use for authenticating the creation of the SSL certificate.

1. Launch the Keychain Access application on your Mac (usually found in the **Applications** > **Utilities** folder).
2. Select **Keychain Access** > **Certificate Assistant** > **Keychain Access**.
3. Enter your e-mail address and name, then select **Save to disk**, and click **Continue**.

This downloads the `.certSigningRequest` file to your desktop.

Creating an App ID

Create a new App ID for the application.

As a convention, the App ID is in the form of a reversed address, for example, `com.example.MyPushApp`. The App ID must not contain a wildcard character ("*").

1. Go to the *Apple Developer Member Center* Web site, log in, if required, and select *Certificates, Identifiers & Profiles*.
2. Select **Identifiers > App IDs**, and click the +.
3. Enter a name for your App ID, and, under App Service, select **Push Notifications**.
4. Accept the default App ID prefix, or choose another one.
5. Under App ID Suffix, select **Explicit App ID**, and enter your iOS app's Bundle ID.
This string should match the Bundle Identifier in your iOS app's `Info.plist`.
6. Select **Continue**.
Verify that all the values are correct. Push Notifications should be enabled, and the Identifier field should match your app's Bundle Identifier (plus App ID Prefix).
7. Click **Submit**.

Configuring the App ID for Push Notifications

Once you create an App ID, you must configure it for push notifications.

1. From the list of iOS App IDs, select the App ID to configure, then select **Settings**.
2. Scroll down to the Push Notifications section and, under Development SSL Certificate, select **Create Certificate**.
Here you can create both a Development SSL Certificate and a Production SSL Certificate.
3. Follow the instructions for creating a Certificate Signing Request (CSR), select **Continue**, then select **Choose File** to locate the `.certSigningRequest` you created.
4. Click **Generate**.
5. Click **Done** once the certificate is ready, and download the generated SSL certificate from the iOS App ID Settings screen.
6. Install the SSL in your Keychain.
 - a) In Keychain Access, under My Certificates, find the certificate you just added, right-click on it, select **Export Apple Development IOS Push Services**, and save it as a `.p12` file.

Note: Do not enter an export password when prompted. You may, however, need to enter your OSX password to allow Keychain Access to export the certificate from your keychain.

Creating the Provisioning File

Create a provisioning profile to authenticate your device to run the app you are developing.

If you create a new App ID or modify an existing one, you must regenerate and install your provisioning file.

1. Navigate to the *Apple Developer Member Center* Web site, and select *Certificates, Identifiers & Profiles*.
2. From the iOS Apps section, select **Provisioning File**, and select the + button to create a new provisioning file.
3. Choose **iOS App Development** as your provisioning profile type, then click **Continue**.
4. From the drop-down, choose the App ID you created and click **Continue**.
5. Select your iOS Development certificate in the next screen, and click **Continue**.
6. Select which devices to include in the provisioning profile, and click **Continue**.
7. Choose a name for your provisioning profile, then click **Generate**.
8. Click **Download** to download the generated provisioning file.
9. Double-click the downloaded provisioning file to install it.

Xcode's Organizer opens in the Devices pane. Your new provisioning profile appears in the Provisioning Profiles section of your Library. Verify that the status for the profile is "Valid profile." If the profile is invalid, verify that your developer certificate is installed in your Keychain.

Analyzing Logs and Debugging Errors in iOS Devices

Once the application is deployed on the device, either through the App store or as an adhoc or enterprise build, to debug problems you need to analyze the crash logs and console output from the device.

To get crash logs and console output with Xcode, you need to:

1. Plug in the device and open Xcode.
2. Open the **Organizer** window and select the **Devices** tab.
3. Under the **DEVICES** section in the left column, expand the listing for the device.
4. Select **Device Logs** to see crash logs or select **Console** to see the console output.

Next

Note: For more information, see https://developer.apple.com/library/ios/qa/qa1747/_index.html

Index

`_RETURN_TYPE_COLLECTION` variable
 `ODataReturnTypeEntry` class [SMP 3.0 OData
 SDK API Reference for Android]
 270

A

`abortParsing` method
 `ODataGenericParser` class [SMP 3.0 OData
 SDK API Reference for iOS] 2017
 `SDMGenericParser` class [deprecated] [SMP
 3.0 OData SDK API Reference for
 iOS] 2208

`AbstractConnectionHandler` class [deprecated]
 [SMP 3.0 OData SDK API Reference for
 Android]

`AbstractConnectionHandler`(final
 `ISDMRequestManager`, final
 `ISDMLogger`, final
 `ISDMPreferences`) constructor 789

`addBackendLanguageToUrl`(String) method
 790

`codeArray` variable 792

`getBasicAuthHeader`() method 790

`getHost`(String) method 790

`getIMEI`() method 791

`getRequestTypeById`(int) method 791

`isSuccessful`() method 791

`makeHttpRequest`() method 791

`MAX_TIMEOUT_COUNT` variable 792

`mCleanupRequestsOnError` variable 792

`mError` variable 792

`mLogger` variable 792

`mPreferences` variable 793

`mRequest` variable 793

`mRequestManager` variable 793

`mStop` variable 793

`mTrustManagers` variable 793

`mUpdateListener` variable 793

`params` variable 793

`processRequestsFromQueue`() method 791

`processUrl`(String) method 791

`setCleanupRequestsOnError`(boolean) method
 792

`TAG` variable 793

`terminate`() method 792

`AbstractConnectionHandler` class [SMP 3.0 OData
 SDK API Reference for Android]
 description 787

`AbstractConnectionHandler`(final
 `ISDMRequestManager`, final
 `ISDMLogger`, final `ISDMPreferences`)
 constructor

`AbstractConnectionHandler` class [deprecated]
 [SMP 3.0 OData SDK API
 Reference for Android] 789

`ACTION_FOR` variable
 `IODataSchema` interface [SMP 3.0 OData
 SDK API Reference for Android]
 519

`ISDMODataSchema` interface [deprecated]
 [SMP 3.0 OData SDK API
 Reference for Android] 1009

`activityManager` variable
 `SDMPersistence` class [SMP 3.0 OData SDK
 API Reference for Android] 704

`addBackendLanguageToUrl`(String) method
 `AbstractConnectionHandler` class [deprecated]
 [SMP 3.0 OData SDK API
 Reference for Android] 790

`addBasicAuthenticationHeaderWithUsername:and
 Password:` method
 `Request` class [SMP 3.0 OData SDK API
 Reference for iOS] 2070

`Requesting` protocol [SMP 3.0 OData SDK
 API Reference for iOS] 2100

`SDMHttpRequest` class [deprecated] [SMP 3.0
 OData SDK API Reference for iOS]
 2215

`SDMRequesting` protocol [deprecated] [SMP
 3.0 OData SDK API Reference for
 iOS] 2304

`addBatchResponse`(IRequest, IResponse) method
 `ResponseImpl` class [SMP 3.0 OData SDK API
 Reference for Android] 651

`addChildPropertyInfo:` method
 `ODataPropertyInfo` class [SMP 3.0 OData
 SDK API Reference for iOS] 2026

Index

- SDMODataPropertyInfo class [deprecated]
 - [SMP 3.0 OData SDK API
 - Reference for iOS] 2252
- addCollection: method
 - ODataWorkspace class [SMP 3.0 OData SDK
 - API Reference for iOS] 2050
 - SDMODataWorkspace class [deprecated]
 - [SMP 3.0 OData SDK API
 - Reference for iOS] 2277
- addCookie(Cookie) method
 - CookieJar class [deprecated] [SMP 3.0 OData
 - SDK API Reference for Android]
 - 798
- addData:forKey: method
 - FormDataRequest class [SMP 3.0 OData SDK
 - API Reference for iOS] 1994
 - SDMFormDataRequest class [deprecated]
 - [SMP 3.0 OData SDK API
 - Reference for iOS] 2202
- addData:withFileName:andContentType:forKey:
 - method
 - FormDataRequest class [SMP 3.0 OData SDK
 - API Reference for iOS] 1994
 - SDMFormDataRequest class [deprecated]
 - [SMP 3.0 OData SDK API
 - Reference for iOS] 2203
- addDefaultPreferences() method
 - Preferences class [SMP 3.0 OData SDK API
 - Reference for Android] 69
 - SDMPreferences class [deprecated] [SMP 3.0
 - OData SDK API Reference for
 - Android] 1715
- addEntry:withError: method
 - Cache class [SMP 3.0 OData SDK API
 - Reference for iOS] 1963
 - Caching protocol [SMP 3.0 OData SDK API
 - Reference for iOS] 1974
- addEntry(IODataEntry) method
 - Cache class [SMP 3.0 OData SDK API
 - Reference for Android] 38
 - ICache interface [SMP 3.0 OData SDK API
 - Reference for Android] 58
- addFile:forKey: method
 - FormDataRequest class [SMP 3.0 OData SDK
 - API Reference for iOS] 1994
 - SDMFormDataRequest class [deprecated]
 - [SMP 3.0 OData SDK API
 - Reference for iOS] 2203
- addFile:withFileName:andContentType:forKey:
 - method
 - FormDataRequest class [SMP 3.0 OData SDK
 - API Reference for iOS] 1994
 - SDMFormDataRequest class [deprecated]
 - [SMP 3.0 OData SDK API
 - Reference for iOS] 2203
- addHeaders(HttpUriRequest, DefaultHttpClient)
 - method
 - RouteManager class [deprecated] [SMP 3.0
 - OData SDK API Reference for
 - Android] 1128
- addIcon: method
 - ODataCollection class [SMP 3.0 OData SDK
 - API Reference for iOS] 2002
 - ODataEntry class [SMP 3.0 OData SDK API
 - Reference for iOS] 2009
 - SDMODataCollection class [deprecated]
 - [SMP 3.0 OData SDK API
 - Reference for iOS] 2233
 - SDMODataEntry class [deprecated] [SMP 3.0
 - OData SDK API Reference for iOS]
 - 2239
- addLink: method
 - ODataCollection class [SMP 3.0 OData SDK
 - API Reference for iOS] 2002
 - ODataEntry class [SMP 3.0 OData SDK API
 - Reference for iOS] 2009
 - SDMODataCollection class [deprecated]
 - [SMP 3.0 OData SDK API
 - Reference for iOS] 2233
 - SDMODataEntry class [deprecated] [SMP 3.0
 - OData SDK API Reference for iOS]
 - 2239
- addNotificationDelegate:withListener:forUrlKey:
 - method
 - Cache class [SMP 3.0 OData SDK API
 - Reference for iOS] 1964
 - Caching protocol [SMP 3.0 OData SDK API
 - Reference for iOS] 1975
- addPassport(ISDMRequest) method
 - SDMRequestManager class [deprecated]
 - [SMP 3.0 OData SDK API
 - Reference for Android] 1736
- addPostValue:forKey: method
 - FormDataRequest class [SMP 3.0 OData SDK
 - API Reference for iOS] 1995

- SDMFormDataRequest class [deprecated]
 - [SMP 3.0 OData SDK API Reference for iOS] 2203
- addProperty(ODataProperty) method
 - ODataReturnTypeEntry.ODataReturnSchema class [SMP 3.0 OData SDK API Reference for Android] 267
- addProperty(ISDMODataProperty) method
 - SDMODataReturnTypeEntry.SDMODataReturnSchema class [deprecated] [SMP 3.0 OData SDK API Reference for Android] 1535
- addPropertyValues(ODataProperty, Map< String, String >, String) method
 - ODataEntry class [SMP 3.0 OData SDK API Reference for Android] 159
- addPropertyValues(ISDMODataProperty, Map< String, String >, String) method
 - SDMODataEntry class [deprecated] [SMP 3.0 OData SDK API Reference for Android] 1334
- addRequest(final IRequest) method
 - BundleRequest class [SMP 3.0 OData SDK API Reference for Android] 611
- addRequest(final ISDMRequest) method
 - SDMBundleRequest class [deprecated] [SMP 3.0 OData SDK API Reference for Android] 1140
- addRequest(IRequest) method
 - IBundleRequest interface [SMP 3.0 OData SDK API Reference for Android] 654
- addRequest(ISDMRequest) method
 - ISDMBundleRequest interface [deprecated] [SMP 3.0 OData SDK API Reference for Android] 806
- addRequestHeader:value: method
 - Request class [SMP 3.0 OData SDK API Reference for iOS] 2071
 - Requesting protocol [SMP 3.0 OData SDK API Reference for iOS] 2101
 - SDMHttpRequest class [deprecated] [SMP 3.0 OData SDK API Reference for iOS] 2216
 - SDMRequesting protocol [deprecated] [SMP 3.0 OData SDK API Reference for iOS] 2304
- addRequestToChangeset:withError: method
 - BatchRequest class [SMP 3.0 OData SDK API Reference for iOS] 1959
- addRequestToChangeset(IRequest) method
 - BatchRequest class [SMP 3.0 OData SDK API Reference for Android] 608
- addRetrieveRequestToBatch:withError: method
 - BatchRequest class [SMP 3.0 OData SDK API Reference for iOS] 1960
- addRetrieveRequestToBatch(IRequest) method
 - BatchRequest class [SMP 3.0 OData SDK API Reference for Android] 609
- addSearchablePropertyPath(ISDMODataProperty, String, List< String[]>, String...) method
 - SDMCache class [deprecated] [SMP 3.0 OData SDK API Reference for Android] 1146
- addtoDelta(String, String) method
 - Cache class [SMP 3.0 OData SDK API Reference for Android] 39
- addtoLocal(ODataEntry, String) method
 - Cache class [SMP 3.0 OData SDK API Reference for Android] 39
- addtoServer(ODataEntryServer, String, boolean) method
 - Cache class [SMP 3.0 OData SDK API Reference for Android] 40
- addUIAction method
 - SUPE2ETraceStep class [SMP 3.0 OData SDK API Reference for iOS] 2168
- addUrlTemplate: method
 - OpenSearchDescription class [SMP 3.0 OData SDK API Reference for iOS] 2051
 - SDMOpenSearchDescription class [deprecated] [SMP 3.0 OData SDK API Reference for iOS] 2278
- addValue() method
 - SDMParserHandler class [deprecated] [SMP 3.0 OData SDK API Reference for Android] 1704
- addWorkspace: method
 - ODataSchema class [SMP 3.0 OData SDK API Reference for iOS] 2047
 - SDMODataSchema class [deprecated] [SMP 3.0 OData SDK API Reference for iOS] 2273

Index

- ALL_ENTRY_SEARCH_TERM variable
 - SDMCache class [deprecated] [SMP 3.0 OData SDK API Reference for Android] 1151
- Android 35
- Android applications 16
- ANY_INPUT_FIELD_NULL variable
 - CacheException class [SMP 3.0 OData SDK API Reference for Android] 51
 - SMPEXception class [SMP 3.0 OData SDK API Reference for Android] 773
- APNs 2545
- App ID 2546
- appendPostData: method
 - Request class [SMP 3.0 OData SDK API Reference for iOS] 2071
 - Requesting protocol [SMP 3.0 OData SDK API Reference for iOS] 2101
 - SDMHttpRequest class [deprecated] [SMP 3.0 OData SDK API Reference for iOS] 2216
 - SDMRequesting protocol [deprecated] [SMP 3.0 OData SDK API Reference for iOS] 2304
- appendPostDataFromFile: method
 - Request class [SMP 3.0 OData SDK API Reference for iOS] 2071
 - Requesting protocol [SMP 3.0 OData SDK API Reference for iOS] 2101
 - SDMHttpRequest class [deprecated] [SMP 3.0 OData SDK API Reference for iOS] 2216
 - SDMRequesting protocol [deprecated] [SMP 3.0 OData SDK API Reference for iOS] 2304
- APPLICATION_ID_NULL variable
 - CacheException class [SMP 3.0 OData SDK API Reference for Android] 51
 - SMPEXception class [SMP 3.0 OData SDK API Reference for Android] 773
- APPLICATION_USER_ALREADY_REGISTERED variable
 - CacheException class [SMP 3.0 OData SDK API Reference for Android] 52
 - SMPEXception class [SMP 3.0 OData SDK API Reference for Android] 773
- applications
 - configuring applications 7
 - creating an application definition 7
- applyAuthorizationHeader method
 - Request class [SMP 3.0 OData SDK API Reference for iOS] 2071
 - Requesting protocol [SMP 3.0 OData SDK API Reference for iOS] 2101
 - SDMHttpRequest class [deprecated] [SMP 3.0 OData SDK API Reference for iOS] 2216
 - SDMRequesting protocol [deprecated] [SMP 3.0 OData SDK API Reference for iOS] 2305
- applyCookieHeader method
 - Request class [SMP 3.0 OData SDK API Reference for iOS] 2072
 - Requesting protocol [SMP 3.0 OData SDK API Reference for iOS] 2101
 - SDMHttpRequest class [deprecated] [SMP 3.0 OData SDK API Reference for iOS] 2216
 - SDMRequesting protocol [deprecated] [SMP 3.0 OData SDK API Reference for iOS] 2305
- AppSettings class [SMP 3.0 OData SDK API Reference for Android]
 - AppSettings(ClientConnection) constructor 757
 - description 755
 - getApplicationEndPoint() method 757
 - getConfigProperty(String) method 757
 - getConfigPropertyMap() method 758
 - getCustomizationResourceBundle(String) method 758
 - getPasswordPolicy() method 759
 - getPushEndPoint() method 759
 - setConfigProperty(HashMap< String, String >) method 759
- AppSettings(ClientConnection) constructor
 - AppSettings class [SMP 3.0 OData SDK API Reference for Android] 757

- areSettingsConfigured method
 - SeedDataAPI class [SMP 3.0 OData SDK API Reference for iOS] 2129
 - SeedingAPISynchronous class [SMP 3.0 OData SDK API Reference for iOS] 2133
- ASSERT variable
 - ILogger interface [SMP 3.0 OData SDK API Reference for Android] 754
 - ISDMLogger interface [deprecated] [SMP 3.0 OData SDK API Reference for Android] 836
- asynchronous request 19, 25, 28, 1934, 1939
- ATTRIBUTE_ACTION_FOR variable
 - IODataFunctionImport interface [SMP 3.0 OData SDK API Reference for Android] 456
 - ISDMODataFunctionImport interface [deprecated] [SMP 3.0 OData SDK API Reference for Android] 936
- ATTRIBUTE_ASSOCIATION variable
 - IODataAssociation interface [SMP 3.0 OData SDK API Reference for Android] 376
 - ISDMODataAssociation interface [deprecated] [SMP 3.0 OData SDK API Reference for Android] 845
- ATTRIBUTE_BASE variable
 - IODataServiceDocument interface [SMP 3.0 OData SDK API Reference for Android] 528
 - ISDMODataServiceDocument interface [deprecated] [SMP 3.0 OData SDK API Reference for Android] 1020
- ATTRIBUTE_COLLATION variable
 - IODataProperty interface [SMP 3.0 OData SDK API Reference for Android] 506
 - ISDMODataProperty interface [deprecated] [SMP 3.0 OData SDK API Reference for Android] 994
- ATTRIBUTE_CREATABLE variable
 - IODataCollection interface [SMP 3.0 OData SDK API Reference for Android] 391
 - IODataEntitySet interface [SMP 3.0 OData SDK API Reference for Android] 404
- IODataProperty interface [SMP 3.0 OData SDK API Reference for Android] 506
- ISDMODataCollection interface [deprecated] [SMP 3.0 OData SDK API Reference for Android] 866
- ISDMODataEntitySet interface [deprecated] [SMP 3.0 OData SDK API Reference for Android] 882
- ISDMODataProperty interface [deprecated] [SMP 3.0 OData SDK API Reference for Android] 994
- ATTRIBUTE_DEFAULTVALUE variable
 - IODataProperty interface [SMP 3.0 OData SDK API Reference for Android] 506
 - ISDMODataProperty interface [deprecated] [SMP 3.0 OData SDK API Reference for Android] 994
- ATTRIBUTE_DELETABLE variable
 - IODataCollection interface [SMP 3.0 OData SDK API Reference for Android] 391
 - IODataEntitySet interface [SMP 3.0 OData SDK API Reference for Android] 404
 - IODataProperty interface [SMP 3.0 OData SDK API Reference for Android] 506
 - ISDMODataCollection interface [deprecated] [SMP 3.0 OData SDK API Reference for Android] 867
 - ISDMODataEntitySet interface [deprecated] [SMP 3.0 OData SDK API Reference for Android] 882
 - ISDMODataProperty interface [deprecated] [SMP 3.0 OData SDK API Reference for Android] 995
- ATTRIBUTE_DETAIL_DISPLAYORDER variable
 - IODataProperty interface [SMP 3.0 OData SDK API Reference for Android] 507
 - ISDMODataProperty interface [deprecated] [SMP 3.0 OData SDK API Reference for Android] 995

Index

- ATTRIBUTE_DISPLAYORDER variable
 - IODataCollection interface [SMP 3.0 OData SDK API Reference for Android] 391
 - ISDMODataCollection interface [deprecated] [SMP 3.0 OData SDK API Reference for Android] 867
- ATTRIBUTE_ENTITYSET variable
 - IODataAssociation.IODataAssociationEnd interface [SMP 3.0 OData SDK API Reference for Android] 375
 - IODataFunctionImport interface [SMP 3.0 OData SDK API Reference for Android] 457
 - IODataSchema interface [SMP 3.0 OData SDK API Reference for Android] 519
 - ISDMODataAssociation.ISDMODataAssociationEnd interface [deprecated] [SMP 3.0 OData SDK API Reference for Android] 848
 - ISDMODataFunctionImport interface [deprecated] [SMP 3.0 OData SDK API Reference for Android] 936
 - ISDMODataSchema interface [deprecated] [SMP 3.0 OData SDK API Reference for Android] 1009
- ATTRIBUTE_ENTITYTYPE variable
 - IODataSchema interface [SMP 3.0 OData SDK API Reference for Android] 519
 - ISDMODataSchema interface [deprecated] [SMP 3.0 OData SDK API Reference for Android] 1009
- ATTRIBUTE_ETAG variable
 - IParserDocument interface [SMP 3.0 OData SDK API Reference for Android] 587
 - ISDMParserDocument interface [deprecated] [SMP 3.0 OData SDK API Reference for Android] 1082
- ATTRIBUTE_FILTERABLE variable
 - IODataCollection interface [SMP 3.0 OData SDK API Reference for Android] 392
 - IODataProperty interface [SMP 3.0 OData SDK API Reference for Android] 507
 - ISDMODataCollection interface [deprecated] [SMP 3.0 OData SDK API Reference for Android] 867
 - ISDMODataProperty interface [deprecated] [SMP 3.0 OData SDK API Reference for Android] 995
- ATTRIBUTE_FIXEDLENGTH variable
 - IODataProperty interface [SMP 3.0 OData SDK API Reference for Android] 507
 - ISDMODataProperty interface [deprecated] [SMP 3.0 OData SDK API Reference for Android] 995
- ATTRIBUTE_FROMROLE variable
 - IODataNavigationProperty interface [SMP 3.0 OData SDK API Reference for Android] 479
 - ISDMODataNavigationProperty interface [deprecated] [SMP 3.0 OData SDK API Reference for Android] 963
- ATTRIBUTE_HASSTREAM variable
 - IODataEntityType interface [SMP 3.0 OData SDK API Reference for Android] 414
 - ISDMODataEntityType interface [deprecated] [SMP 3.0 OData SDK API Reference for Android] 894
- ATTRIBUTE_HEIGHT variable
 - IODataIcon interface [SMP 3.0 OData SDK API Reference for Android] 462
 - ISDMODataIcon interface [deprecated] [SMP 3.0 OData SDK API Reference for Android] 943
- ATTRIBUTE_HREF variable
 - IODataCollection interface [SMP 3.0 OData SDK API Reference for Android] 392
 - IODataLink interface [SMP 3.0 OData SDK API Reference for Android] 472
 - ISDMODataCollection interface [deprecated] [SMP 3.0 OData SDK API Reference for Android] 867
 - ISDMODataLink interface [deprecated] [SMP 3.0 OData SDK API Reference for Android] 954
- ATTRIBUTE_HTTPMETHOD variable
 - IODataFunctionImport interface [SMP 3.0 OData SDK API Reference for Android] 457
 - ISDMODataCollection interface [deprecated] [SMP 3.0 OData SDK API Reference for Android] 867

- ISDMODataFunctionImport interface
 - [deprecated] [SMP 3.0 OData SDK API Reference for Android] 936
- ATTRIBUTE_LABEL variable
 - IODataProperty interface [SMP 3.0 OData SDK API Reference for Android] 507
 - ISDMODataProperty interface [deprecated] [SMP 3.0 OData SDK API Reference for Android] 995
- ATTRIBUTE_LANG variable
 - IODataServiceDocument interface [SMP 3.0 OData SDK API Reference for Android] 528
 - ISDMODataServiceDocument interface [deprecated] [SMP 3.0 OData SDK API Reference for Android] 1020
- ATTRIBUTE_LANGUAGE variable
 - IODataError interface [SMP 3.0 OData SDK API Reference for Android] 444
 - ISDMODataError interface [deprecated] [SMP 3.0 OData SDK API Reference for Android] 926
- ATTRIBUTE_LIST_DISPLAYORDER variable
 - IODataProperty interface [SMP 3.0 OData SDK API Reference for Android] 507
 - ISDMODataProperty interface [deprecated] [SMP 3.0 OData SDK API Reference for Android] 995
- ATTRIBUTE_MAXLENGTH variable
 - IODataProperty interface [SMP 3.0 OData SDK API Reference for Android] 507
 - ISDMODataProperty interface [deprecated] [SMP 3.0 OData SDK API Reference for Android] 995
- ATTRIBUTE_MODE variable
 - IODataParameter interface [SMP 3.0 OData SDK API Reference for Android] 491
 - ISDMODataParameter interface [deprecated] [SMP 3.0 OData SDK API Reference for Android] 978
- ATTRIBUTE_MULTIPLICITY variable
 - IODataAssociation.IODataAssociationEnd interface [SMP 3.0 OData SDK API Reference for Android] 375
 - ISDMODataAssociation.IODataAssociationEnd interface [deprecated] [SMP 3.0 OData SDK API Reference for Android] 848
- ATTRIBUTE_NAME variable
 - IODataAssociation interface [SMP 3.0 OData SDK API Reference for Android] 376
 - IODataComplexType interface [SMP 3.0 OData SDK API Reference for Android] 398
 - IODataEntitySet interface [SMP 3.0 OData SDK API Reference for Android] 404
 - IODataEntityType interface [SMP 3.0 OData SDK API Reference for Android] 414
 - IODataFunctionImport interface [SMP 3.0 OData SDK API Reference for Android] 457
 - IODataNavigationProperty interface [SMP 3.0 OData SDK API Reference for Android] 479
 - IODataParameter interface [SMP 3.0 OData SDK API Reference for Android] 491
 - IODataProperty interface [SMP 3.0 OData SDK API Reference for Android] 507
 - IODataSchema interface [SMP 3.0 OData SDK API Reference for Android] 519
 - ISDMODataAssociation interface [deprecated] [SMP 3.0 OData SDK API Reference for Android] 845
 - ISDMODataComplexType interface [deprecated] [SMP 3.0 OData SDK API Reference for Android] 875
 - ISDMODataEntitySet interface [deprecated] [SMP 3.0 OData SDK API Reference for Android] 883
 - ISDMODataEntityType interface [deprecated] [SMP 3.0 OData SDK API Reference for Android] 894
 - ISDMODataFunctionImport interface [deprecated] [SMP 3.0 OData SDK API Reference for Android] 936

Index

- ISDMODDataNavigationProperty interface
 - [deprecated] [SMP 3.0 OData SDK API Reference for Android] 963
- ISDMODDataParameter interface [deprecated]
 - [SMP 3.0 OData SDK API Reference for Android] 978
- ISDMODDataProperty interface [deprecated]
 - [SMP 3.0 OData SDK API Reference for Android] 996
- ISDMODDataSchema interface [deprecated]
 - [SMP 3.0 OData SDK API Reference for Android] 1009
- ATTRIBUTE_NAMESPACE variable
 - IODataSchema interface [SMP 3.0 OData SDK API Reference for Android] 520
 - ISDMODDataSchema interface [deprecated]
 - [SMP 3.0 OData SDK API Reference for Android] 1009
- ATTRIBUTE_NULLABLE variable
 - IODataProperty interface [SMP 3.0 OData SDK API Reference for Android] 508
 - ISDMODDataProperty interface [deprecated]
 - [SMP 3.0 OData SDK API Reference for Android] 996
- ATTRIBUTE_PRECISION variable
 - IODataProperty interface [SMP 3.0 OData SDK API Reference for Android] 508
 - ISDMODDataProperty interface [deprecated]
 - [SMP 3.0 OData SDK API Reference for Android] 996
- ATTRIBUTE_REL variable
 - IODataLink interface [SMP 3.0 OData SDK API Reference for Android] 472
 - ISDMODDataLink interface [deprecated] [SMP 3.0 OData SDK API Reference for Android] 955
- ATTRIBUTE_REL_VALUE_EDIT variable
 - IODataLink interface [SMP 3.0 OData SDK API Reference for Android] 472
 - ISDMODDataLink interface [deprecated] [SMP 3.0 OData SDK API Reference for Android] 955
- ATTRIBUTE_REL_VALUE_SELF variable
 - IODataLink interface [SMP 3.0 OData SDK API Reference for Android] 472
 - ISDMODDataLink interface [deprecated] [SMP 3.0 OData SDK API Reference for Android] 955
- ATTRIBUTE_RELATIONSHIP variable
 - IODataNavigationProperty interface [SMP 3.0 OData SDK API Reference for Android] 480
 - ISDMODDataNavigationProperty interface [deprecated] [SMP 3.0 OData SDK API Reference for Android] 963
- ATTRIBUTE_RETURNTYPE variable
 - IODataFunctionImport interface [SMP 3.0 OData SDK API Reference for Android] 457
 - ISDMODDataFunctionImport interface [deprecated] [SMP 3.0 OData SDK API Reference for Android] 936
- ATTRIBUTE_ROLE variable
 - IODataAssociation.IODataAssociationEnd interface [SMP 3.0 OData SDK API Reference for Android] 375
 - ISDMODDataAssociation.ISDMODDataAssociationEnd interface [deprecated] [SMP 3.0 OData SDK API Reference for Android] 848
- ATTRIBUTE_SCALE variable
 - IODataProperty interface [SMP 3.0 OData SDK API Reference for Android] 508
 - ISDMODDataProperty interface [deprecated]
 - [SMP 3.0 OData SDK API Reference for Android] 996
- ATTRIBUTE_SEARCHABLE variable
 - IODataCollection interface [SMP 3.0 OData SDK API Reference for Android] 392
 - IODataEntitySet interface [SMP 3.0 OData SDK API Reference for Android] 405
 - IODataProperty interface [SMP 3.0 OData SDK API Reference for Android] 508
 - ISDMODDataCollection interface [deprecated]
 - [SMP 3.0 OData SDK API Reference for Android] 867
 - ISDMODDataEntitySet interface [deprecated]
 - [SMP 3.0 OData SDK API Reference for Android] 883

- ISDMODataProperty interface [deprecated] [SMP 3.0 OData SDK API Reference for Android] 996
- ATTRIBUTE_SEMANTICS variable
 - IODataCollection interface [SMP 3.0 OData SDK API Reference for Android] 392
 - IODataEntry interface [SMP 3.0 OData SDK API Reference for Android] 438
 - IODataLink interface [SMP 3.0 OData SDK API Reference for Android] 473
 - IODataProperty interface [SMP 3.0 OData SDK API Reference for Android] 508
 - IODataWorkspace interface [SMP 3.0 OData SDK API Reference for Android] 552
 - ISDMODataCollection interface [deprecated] [SMP 3.0 OData SDK API Reference for Android] 867
 - ISDMODataEntry interface [deprecated] [SMP 3.0 OData SDK API Reference for Android] 917
 - ISDMODataLink interface [deprecated] [SMP 3.0 OData SDK API Reference for Android] 955
 - ISDMODataProperty interface [deprecated] [SMP 3.0 OData SDK API Reference for Android] 996
 - ISDMODataWorkspace interface [deprecated] [SMP 3.0 OData SDK API Reference for Android] 1050
- ATTRIBUTE_TEMPLATE variable
 - IODataURL interface [SMP 3.0 OData SDK API Reference for Android] 547
 - ISDMODataURL interface [deprecated] [SMP 3.0 OData SDK API Reference for Android] 1043
- ATTRIBUTE_TERM variable
 - IODataEntry interface [SMP 3.0 OData SDK API Reference for Android] 438
 - ISDMODataEntry interface [deprecated] [SMP 3.0 OData SDK API Reference for Android] 917
- ATTRIBUTE_TITLE variable
 - IODataLink interface [SMP 3.0 OData SDK API Reference for Android] 473
 - ISDMODataLink interface [deprecated] [SMP 3.0 OData SDK API Reference for Android] 955
- ATTRIBUTE_TOROLE variable
 - IODataNavigationProperty interface [SMP 3.0 OData SDK API Reference for Android] 480
 - ISDMODataNavigationProperty interface [deprecated] [SMP 3.0 OData SDK API Reference for Android] 963
- ATTRIBUTE_TYPE variable
 - IODataAssociation.IODataAssociationEnd interface [SMP 3.0 OData SDK API Reference for Android] 375
 - IODataParameter interface [SMP 3.0 OData SDK API Reference for Android] 491
 - IODataProperty interface [SMP 3.0 OData SDK API Reference for Android] 508
 - IODataURL interface [SMP 3.0 OData SDK API Reference for Android] 547
 - ISDMODataAssociation.ISDMODataAssociationEnd interface [deprecated] [SMP 3.0 OData SDK API Reference for Android] 848
 - ISDMODataParameter interface [deprecated] [SMP 3.0 OData SDK API Reference for Android] 978
 - ISDMODataProperty interface [deprecated] [SMP 3.0 OData SDK API Reference for Android] 996
 - ISDMODataURL interface [deprecated] [SMP 3.0 OData SDK API Reference for Android] 1043
- ATTRIBUTE_UNICODE variable
 - IODataProperty interface [SMP 3.0 OData SDK API Reference for Android] 508
 - ISDMODataProperty interface [deprecated] [SMP 3.0 OData SDK API Reference for Android] 997
- ATTRIBUTE_UPDATABLE variable
 - IODataCollection interface [SMP 3.0 OData SDK API Reference for Android] 392
 - IODataEntitySet interface [SMP 3.0 OData SDK API Reference for Android] 405

Index

- IODataProperty interface [SMP 3.0 OData SDK API Reference for Android] 509
- ISDMODataCollection interface [deprecated] [SMP 3.0 OData SDK API Reference for Android] 867
- ISDMODataEntitySet interface [deprecated] [SMP 3.0 OData SDK API Reference for Android] 883
- ISDMODataProperty interface [deprecated] [SMP 3.0 OData SDK API Reference for Android] 997
- ATTRIBUTE_USEINSEARCH variable
 - IODataProperty interface [SMP 3.0 OData SDK API Reference for Android] 509
 - ISDMODataProperty interface [deprecated] [SMP 3.0 OData SDK API Reference for Android] 997
- ATTRIBUTE_VALUE_REL_SEARCH variable
 - IODataCollection interface [SMP 3.0 OData SDK API Reference for Android] 392
 - ISDMODataCollection interface [deprecated] [SMP 3.0 OData SDK API Reference for Android] 868
- ATTRIBUTE_VALUE_SEMANTICS_ACTION variable
 - IODataEntry interface [SMP 3.0 OData SDK API Reference for Android] 438
 - ISDMODataEntry interface [deprecated] [SMP 3.0 OData SDK API Reference for Android] 918
- ATTRIBUTE_VALUEPART_DELTA variable
 - IODataLink interface [SMP 3.0 OData SDK API Reference for Android] 473
- ATTRIBUTE_VALUEPART_RELATED variable
 - IODataLink interface [SMP 3.0 OData SDK API Reference for Android] 473
 - ISDMODataLink interface [deprecated] [SMP 3.0 OData SDK API Reference for Android] 955
- ATTRIBUTE_VALUEPREFIX_EDMTYPE variable
 - IParserDocument interface [SMP 3.0 OData SDK API Reference for Android] 587
 - ISDMParserDocument interface [deprecated] [SMP 3.0 OData SDK API Reference for Android] 1082
- ATTRIBUTE_VALUESUFFIX_SUBSCRIPTION variable
 - IODataLink interface [SMP 3.0 OData SDK API Reference for Android] 473
 - ISDMODataLink interface [deprecated] [SMP 3.0 OData SDK API Reference for Android] 955
- ATTRIBUTE_VISIBLEINDETAIL variable
 - IODataProperty interface [SMP 3.0 OData SDK API Reference for Android] 509
 - ISDMODataProperty interface [deprecated] [SMP 3.0 OData SDK API Reference for Android] 997
- ATTRIBUTE_VISIBLEINLIST variable
 - IODataProperty interface [SMP 3.0 OData SDK API Reference for Android] 509
 - ISDMODataProperty interface [deprecated] [SMP 3.0 OData SDK API Reference for Android] 997
- ATTRIBUTE_WIDTH variable
 - IODataIcon interface [SMP 3.0 OData SDK API Reference for Android] 463
 - ISDMODataIcon interface [deprecated] [SMP 3.0 OData SDK API Reference for Android] 943
- authentication
 - application, defining 12
- AUTHENTICATION_ERROR variable
 - CacheException class [SMP 3.0 OData SDK API Reference for Android] 52
- IRequestStateElement interface [SMP 3.0 OData SDK API Reference for Android] 680
- ISDMConnectionHandler interface [deprecated] [SMP 3.0 OData SDK API Reference for Android] 811
- ISDMRequestStateElement interface [deprecated] [SMP 3.0 OData SDK API Reference for Android] 1124
- SMPEXCEPTION class [SMP 3.0 OData SDK API Reference for Android] 773
- authenticationListener variable
 - RequestManager class [SMP 3.0 OData SDK API Reference for Android] 643

- SDMRequestManager class [deprecated]
 - [SMP 3.0 OData SDK API Reference for Android] 1740
 - authenticationNeededForRequest: method
 - RequestDelegate protocol [SMP 3.0 OData SDK API Reference for iOS] 2094
 - SDMHttpRequestDelegate protocol [deprecated] [SMP 3.0 OData SDK API Reference for iOS] 2229
 - autoredirectenabled variable
 - ConnectivityParameters class [SMP 3.0 OData SDK API Reference for Android] 620
 - SDMConnectivityParameters class [deprecated] [SMP 3.0 OData SDK API Reference for Android] 1160
 - averageBandwidthUsedPerSecond method
 - Request class [SMP 3.0 OData SDK API Reference for iOS] 2072
 - Requesting protocol [SMP 3.0 OData SDK API Reference for iOS] 2102
 - SDMHttpRequest class [deprecated] [SMP 3.0 OData SDK API Reference for iOS] 2217
 - SDMRequesting protocol [deprecated] [SMP 3.0 OData SDK API Reference for iOS] 2305
- B**
- BAD_COVERAGE variable
 - ISDMConnectionHandler interface [deprecated] [SMP 3.0 OData SDK API Reference for Android] 811
 - base64forData: method
 - Request class [SMP 3.0 OData SDK API Reference for iOS] 2072
 - Requesting protocol [SMP 3.0 OData SDK API Reference for iOS] 2102
 - SDMHttpRequest class [deprecated] [SMP 3.0 OData SDK API Reference for iOS] 2217
 - SDMRequesting protocol [deprecated] [SMP 3.0 OData SDK API Reference for iOS] 2305
 - BaseRequest class [SMP 3.0 OData SDK API Reference for Android]
 - description 593
 - disableDeltaHandling(boolean) method 596
 - eTagMap variable 604
 - getData() method 597
 - getDataStream() method 597
 - getHeaders() method 597
 - getListener() method 598
 - getPriority() method 598
 - getRequestMethod() method 599
 - getRequestUrl() method 599
 - HostURL variable 604
 - isDeltaHandlingDisabled() method 599
 - isStreamEnabled variable 604
 - isStreamEnabled() method 599
 - mData variable 604
 - mHeaders variable 604
 - mListener variable 604
 - mPriority variable 604
 - mRequestMethod variable 605
 - mUrl variable 605
 - setCookie variable 605
 - setData(byte[]) method 600
 - setDataStream(InputStream) method 600
 - setETag(String, int) method 601
 - setHeaders(Map< String, String >) method 601
 - setListener(INetListener) method 601
 - setPriority(int) method 602
 - setRequestMethod(int) method 602
 - setRequestUrl(String) method 603
 - setStreamEnabled(boolean) method 603
 - useCookies() method 603
 - xsrftoken variable 605
 - baseUrl variable
 - ODataCollection class [SMP 3.0 OData SDK API Reference for Android] 126
 - ODataFunctionImport class [SMP 3.0 OData SDK API Reference for Android] 192
 - ODataIcon class [SMP 3.0 OData SDK API Reference for Android] 199
 - ODataLink class [SMP 3.0 OData SDK API Reference for Android] 209
 - ODataOpenSearchDescription class [SMP 3.0 OData SDK API Reference for Android] 221
 - ODataURL class [SMP 3.0 OData SDK API Reference for Android] 319
 - ODataWorkspace class [SMP 3.0 OData SDK API Reference for Android] 324

Index

- SDMODataCollection class [deprecated]
 - [SMP 3.0 OData SDK API Reference for Android] 1262
- SDMODataFunctionImport class [deprecated]
 - [SMP 3.0 OData SDK API Reference for Android] 1383
- SDMODataIcon class [deprecated] [SMP 3.0 OData SDK API Reference for Android] 1399
- SDMODataLink class [deprecated] [SMP 3.0 OData SDK API Reference for Android] 1419
- SDMODataOpenSearchDescription class [deprecated] [SMP 3.0 OData SDK API Reference for Android] 1451
- SDMODataURL class [deprecated] [SMP 3.0 OData SDK API Reference for Android] 1642
- SDMODataWorkspace class [deprecated]
 - [SMP 3.0 OData SDK API Reference for Android] 1658
- BasicCredetials(String, String) constructor
- HttpChannelListeners.BasicCredetials class [SMP 3.0 OData SDK API Reference for Android] 623
- SDMHttpChannelListeners.BasicCredetials class [deprecated] [SMP 3.0 OData SDK API Reference for Android] 1167
- batch request 19, 25, 28, 1934, 1939
- BATCH_BOUNDARY_TEXT variable
 - BatchRequest class [SMP 3.0 OData SDK API Reference for Android] 610
- BatchRequest class [SMP 3.0 OData SDK API Reference for Android]
 - addRequestToChangeset(IRequest) method 608
 - addRetrieveRequestToBatch(IRequest) method 609
 - BATCH_BOUNDARY_TEXT variable 610
 - BatchRequest(String) constructor 608
 - batchRequestList variable 610
 - batchRequestURL variable 610
 - closeExistingChangeSet() method 609
 - description 605
- BatchRequest class [SMP 3.0 OData SDK API Reference for iOS]
 - addRequestToChangeset:withError: method 1959
 - addRetrieveRequestToBatch:withError: method 1960
 - closeExistingChangeSet method 1961
 - description 1954
 - initWithURL: method 1961
- BatchRequest(String) constructor
 - BatchRequest class [SMP 3.0 OData SDK API Reference for Android] 608
- batchRequestList variable
 - BatchRequest class [SMP 3.0 OData SDK API Reference for Android] 610
- batchRequestURL variable
 - BatchRequest class [SMP 3.0 OData SDK API Reference for Android] 610
- BINARY variable
 - IParserDocument.EDMSIMPLETYPES enum [SMP 3.0 OData SDK API Reference for Android] 572
- BOOLEAN variable
 - IParserDocument.EDMSIMPLETYPES enum [SMP 3.0 OData SDK API Reference for Android] 572
- BooleanPreference class [SMP 3.0 OData SDK API Reference for Android]
 - BooleanPreference(Context, AttributeSet, int) constructor 707
 - BooleanPreference(Context, AttributeSet) constructor 707
 - BooleanPreference(Context) constructor 707
 - defaultValue variable 708
 - description 706
 - key variable 708
 - mContext variable 708
 - mHandler variable 708
 - mView variable 708
 - onClick(View) method 707
 - onCreateView(ViewGroup) method 708
 - onLongClick(View) method 708
 - pref variable 708
- BooleanPreference(Context, AttributeSet, int) constructor
 - BooleanPreference class [SMP 3.0 OData SDK API Reference for Android] 707
- BooleanPreference(Context, AttributeSet) constructor
 - BooleanPreference class [SMP 3.0 OData SDK API Reference for Android] 707

- BooleanPreference(Context) constructor
 - BooleanPreference class [SMP 3.0 OData SDK API Reference for Android] 707
- BTX_UPLOAD_ERROR variable
 - CacheException class [SMP 3.0 OData SDK API Reference for Android] 52
 - SMPEXception class [SMP 3.0 OData SDK API Reference for Android] 773
- buffer variable
 - SDMParseHandler class [deprecated] [SMP 3.0 OData SDK API Reference for Android] 1706
- bufferSize variable
 - SDMPersistence class [SMP 3.0 OData SDK API Reference for Android] 705
- buildODataDocument(IParserDocument) method
 - IParser interface [SMP 3.0 OData SDK API Reference for Android] 556
 - Parser class [SMP 3.0 OData SDK API Reference for Android] 328
- buildODataEntryRequestBody method
 - ODataXMLBuilder.h file [SMP 3.0 OData SDK API Reference for iOS] 2170
- buildODataEntryRequestBody(IODataEntry, String, IODataSchema, int) method
 - IParser interface [SMP 3.0 OData SDK API Reference for Android] 556
 - Parser class [SMP 3.0 OData SDK API Reference for Android] 328
- buildPostBody method
 - Request class [SMP 3.0 OData SDK API Reference for iOS] 2072
 - Requesting protocol [SMP 3.0 OData SDK API Reference for iOS] 2102
 - SDMHttpRequest class [deprecated] [SMP 3.0 OData SDK API Reference for iOS] 2217
 - SDMRequesting protocol [deprecated] [SMP 3.0 OData SDK API Reference for iOS] 2305
- buildRequestHeaders method
 - Request class [SMP 3.0 OData SDK API Reference for iOS] 2072
 - Requesting protocol [SMP 3.0 OData SDK API Reference for iOS] 2102
 - SDMHttpRequest class [deprecated] [SMP 3.0 OData SDK API Reference for iOS] 2217
 - SDMRequesting protocol [deprecated] [SMP 3.0 OData SDK API Reference for iOS] 2306
- buildSDMODataDocumentXML(ISDMParseDocument) method
 - ISDMParse interface [deprecated] [SMP 3.0 OData SDK API Reference for Android] 1053
 - SDMParse class [deprecated] [SMP 3.0 OData SDK API Reference for Android] 1661
- buildSDMODataEntryJson(ISDMODataEntry, String, ISDMODataSchema) method
 - ISDMParse interface [deprecated] [SMP 3.0 OData SDK API Reference for Android] 1053
 - SDMParse class [deprecated] [SMP 3.0 OData SDK API Reference for Android] 1661
- buildSDMODataEntryXML(ISDMODataEntry) method
 - ISDMParse interface [deprecated] [SMP 3.0 OData SDK API Reference for Android] 1054
 - SDMParse class [deprecated] [SMP 3.0 OData SDK API Reference for Android] 1662
- buildSubscriptionXML method
 - ODataSubscriptionXMLBuilder.h file [SMP 3.0 OData SDK API Reference for iOS] 2170
- BundleRequest class [SMP 3.0 OData SDK API Reference for Android]
 - addRequest(final IRequest) method 611
 - BundleRequest() constructor 611
 - clearRequests() method 611
 - description 610
 - getRequests() method 612
 - removeRequest(final IRequest) method 612
- BundleRequest() constructor
 - BundleRequest class [SMP 3.0 OData SDK API Reference for Android] 611
- BUSINESSTRANSACTION_ENABLED variable
 - IPreferences interface [SMP 3.0 OData SDK API Reference for Android] 95
 - ISDMPreferences interface [deprecated] [SMP 3.0 OData SDK API Reference for Android] 1104

Index

BYPASS_PROXY variable

IPreferences interface [SMP 3.0 OData SDK API Reference for Android] 95

ISDMPreferences interface [deprecated] [SMP 3.0 OData SDK API Reference for Android] 1104

BYTE variable

IParserDocument.EDMSIMPLETYPES enum [SMP 3.0 OData SDK API Reference for Android] 572

C

c_oAppListener variable

HttpsTrustManager class [deprecated] [SMP 3.0 OData SDK API Reference for Android] 802

cache 28, 1943

Cache 1

Cache class [SMP 3.0 OData SDK API Reference for Android]

addEntry(IODataEntry) method 38

addtoDelta(String, String) method 39

addtoLocal(IODataEntry, String) method 39

addtoServer(ODataEntryServer, String, boolean) method 40

Cache(Context, ILogger) constructor 38

clearCache(String) method 40

clearLocalEntry(String) method 40

deleteEntry(String) method 41

deleteFromServercache(String) method 41

description 36

deserialize(byte[]) method 42

getDeltaLink(String) method 42

initializeCache() method 42

mergeEntries(IODataFeed, String) method 42

readDocument(int, String) method 43

readEntriesFromServer(String, String) method 44

readEntriesLocal(String, String) method 44

readEntriesServer(String) method 45

serialize(Object) method 45

setCacheListener(ICacheUpdateListener) method 45

setIsPersistable(boolean) method 46

storeDocument(Object, int, String) method 47

updateEntry(IODataEntry) method 47

Cache class [SMP 3.0 OData SDK API Reference for iOS]

addEntry:withError: method 1963

addNotificationDelegate:withListener:forUrlKey: method 1964

clearCacheForUrlKey:withError: method 1964

clearLocalEntryForEntryId:withError: method 1965

deleteEntryForEntryId:withError: method 1965

description 1961

getDeltaLinkForUrlKey:withError: method 1966

initializeCacheWithError: method 1966

mergeEntries:forUrlKey:withError:withCompletionBlock: method [deprecated] 1967

mergeEntriesFromFeed:forUrlKey:withError:withCompletionBlock: method 1967

readDocumentForUrlKey:forDocType:withError: method 1968

readEntriesForUrlKey:withError: method 1968

readEntriesLocalForEntryId:forEntityType:withError: method 1969

storeDocument:forDocType:forUrlKey:withError: method 1969

updateEntry:withError: method 1970

cache package [SMP 3.0 OData SDK API Reference for Android]

description 36

CACHE_CAPACITY variable

IPreferences interface [SMP 3.0 OData SDK API Reference for Android] 96

CACHE_KEY variable

SDMPersistence class [SMP 3.0 OData SDK API Reference for Android] 705

CACHE_MAX_SEARCH_RESULTS variable

IPreferences interface [SMP 3.0 OData SDK API Reference for Android] 96

CACHE_PARSER_SEARCH_ATTRIBUTE

variable

IPreferences interface [SMP 3.0 OData SDK API Reference for Android] 96

CACHE_SEARCH_ATTRIBUTE_XMLNS

variable

IPreferences interface [SMP 3.0 OData SDK API Reference for Android] 96

- cache_timestamp variable
 - ODataEntry class [SMP 3.0 OData SDK API Reference for Android] 173
 - SDMODataEntry class [deprecated] [SMP 3.0 OData SDK API Reference for Android] 1347
- Cache(Context, ILogger) constructor
 - Cache class [SMP 3.0 OData SDK API Reference for Android] 38
- cacheCapacity variable
 - SDMCache class [deprecated] [SMP 3.0 OData SDK API Reference for Android] 1152
- CacheDelegate protocol [SMP 3.0 OData SDK API Reference for iOS]
 - cachedHeadersForRequest: method 1971
 - cachedResponseDataForRequest: method 1972
 - clearCachedResponsesForStoragePolicy: method 1972
 - defaultCachePolicy method 1972
 - description 1970
 - isCachedDataCurrentForRequest: method 1972
 - pathToCachedResponseDataForRequest: method 1972
 - removeCachedDataForRequest: method 1972
 - storeResponseForRequest:maxAge: method 1972
- cachedHeadersForRequest: method
 - CacheDelegate protocol [SMP 3.0 OData SDK API Reference for iOS] 1971
 - SDMCacheDelegate protocol [deprecated] [SMP 3.0 OData SDK API Reference for iOS] 2183
- cachedResponseDataForRequest: method
 - CacheDelegate protocol [SMP 3.0 OData SDK API Reference for iOS] 1972
 - SDMCacheDelegate protocol [deprecated] [SMP 3.0 OData SDK API Reference for iOS] 2183
- CacheException class [SMP 3.0 OData SDK API Reference for Android]
 - ANY_INPUT_FIELD_NULL variable 51
 - APPLICATION_ID_NULL variable 51
 - APPLICATION_USER_ALREADY_REGISTERED variable 51
 - APPLICATION_USER_NOT_REGISTERED variable 52
 - AUTHENTICATION_ERROR variable 52
 - BTX_UPLOAD_ERROR variable 52
 - CacheException(int, String) constructor 50
 - CacheException(int) constructor 50
 - CacheException(String) constructor 51
 - CacheGenericErrorCode variable 52
 - CAPTCHA_LISTENER_NULL variable 52
 - CLASS_INITIALIZATION_FAILED variable 52
 - description 48
 - E2E_NOT_STARTED variable 52
 - EMPTY_RESPONSE_FROM_SERVER variable 53
 - getErrorCode() method 51
 - HTTP_ERROR variable 53
 - INVALID_MODULE_ID variable 53
 - JSON_PARSING_FAILED variable 53
 - NETWORK_ERROR variable 53
 - PARSE_ERROR variable 53
 - REGISTRATION_FAILED_UNKNOWN_ERROR variable 54
 - SINGLETON_INITIALIZATION_FAILED variable 54
 - SUP_INTERNAL_PARSING_ERROR variable 54
 - toString() method 51
 - UPDATE_SETTINGS_CONTAINS_READONLY_FIELDS variable 54
- CacheException(int, String) constructor
 - CacheException class [SMP 3.0 OData SDK API Reference for Android] 50
- CacheException(int) constructor
 - CacheException class [SMP 3.0 OData SDK API Reference for Android] 50
- CacheException(String) constructor
 - CacheException class [SMP 3.0 OData SDK API Reference for Android] 51
- CacheGenericErrorCode variable
 - CacheException class [SMP 3.0 OData SDK API Reference for Android] 52
- Cachestate variable
 - ODataEntry class [SMP 3.0 OData SDK API Reference for Android] 173
 - SDMODataEntry class [deprecated] [SMP 3.0 OData SDK API Reference for Android] 1348
- CacheUpdateListener class [SMP 3.0 OData SDK API Reference for Android]
 - description 54

Index

- CacheUpdateListener.ICacheUpdateListener
 - interface [SMP 3.0 OData SDK API Reference for Android]
 - description 55
 - OnCacheUpdate(String, List< IODataEntry >) method 55
- cacheWithServiceDoc: method
 - SDMCache class [deprecated] [SMP 3.0 OData SDK API Reference for iOS] 2177
- Caching protocol [SMP 3.0 OData SDK API Reference for iOS]
 - addEntry:withError: method 1974
 - addNotificationDelegate:withListener:forUrlKey: method 1975
 - clearCacheForUrlKey:withError: method 1975
 - clearLocalEntryForEntryId:withError: method 1976
 - deleteEntryForEntryId:withError: method 1976
 - description 1973
 - getDeltaLinkForUrlKey:withError: method 1977
 - initializeCacheWithError: method 1977
 - mergeEntries:forUrlKey:withError:withCompletionBlock: method [deprecated] 1978
 - mergeEntriesFromFeed:forUrlKey:withError:withCompletionBlock: method 1978
 - readDocumentForUrlKey:forDocType:withError: method 1979
 - readEntriesForUrlKey:withError: method 1979
 - readEntriesLocalForEntryId:forEntityType:withError: method 1980
 - storeDocument:forDocType:forUrlKey:withError: method 1981
 - updateEntry:withError: method 1981
- caller variable
 - Logger.LogEntry class [SMP 3.0 OData SDK API Reference for Android] 723
- cancelAllRequestsInQueue method
 - RequestBuilder class [SMP 3.0 OData SDK API Reference for iOS] 2087
 - SDMRequestBuilder class [deprecated] [SMP 3.0 OData SDK API Reference for iOS] 2295
- cancelAuthentication method
 - Request class [SMP 3.0 OData SDK API Reference for iOS] 2073
 - Requesting protocol [SMP 3.0 OData SDK API Reference for iOS] 2102
 - SDMHttpRequest class [deprecated] [SMP 3.0 OData SDK API Reference for iOS] 2217
 - SDMRequesting protocol [deprecated] [SMP 3.0 OData SDK API Reference for iOS] 2306
- canLog() method
 - ILogger interface [SMP 3.0 OData SDK API Reference for Android] 742
 - ISDMLogger interface [deprecated] [SMP 3.0 OData SDK API Reference for Android] 821
 - Logger class [SMP 3.0 OData SDK API Reference for Android] 724
 - SDMLogger class [deprecated] [SMP 3.0 OData SDK API Reference for Android] 1177
- CAPTCHA_LISTENER_NULL variable
 - CacheException class [SMP 3.0 OData SDK API Reference for Android] 52
 - SMPEXception class [SMP 3.0 OData SDK API Reference for Android] 774
- characters: method
 - ODataGenericParser class [SMP 3.0 OData SDK API Reference for iOS] 2017
 - ODataParserDelegate protocol [SMP 3.0 OData SDK API Reference for iOS] 2023
 - SDMGenericParser class [deprecated] [SMP 3.0 OData SDK API Reference for iOS] 2208
 - SDMParserDelegate protocol [deprecated] [SMP 3.0 OData SDK API Reference for iOS] 2281
- characters(char[], int, int) method
 - SDMParserHandler class [deprecated] [SMP 3.0 OData SDK API Reference for Android] 1705
- checkClientTrusted(X509Certificate[], String) method
 - HttpsTrustManager class [deprecated] [SMP 3.0 OData SDK API Reference for Android] 800

- checkServerTrusted(X509Certificate[], String) method
 - HttpsTrustManager class [deprecated] [SMP 3.0 OData SDK API Reference for Android] 801
- checkServerTrusted(X509Certificate[]) method
 - HttpsTrustManager.TrustManagerListener interface [deprecated] [SMP 3.0 OData SDK API Reference for Android] 805
 - RequestManager.SSLChallengeListener class [SMP 3.0 OData SDK API Reference for Android] 638
 - SDMRequestManager.SSLChallengeListener class [deprecated] [SMP 3.0 OData SDK API Reference for Android] 1743
- chooseClientAlias(String[], Principal[], Socket) method
 - HttpsTrustManager class [deprecated] [SMP 3.0 OData SDK API Reference for Android] 801
- chooseServerAlias(String, Principal[], Socket) method
 - HttpsTrustManager class [deprecated] [SMP 3.0 OData SDK API Reference for Android] 801
- CLASS_INITIALIZATION_FAILED variable
 - CacheException class [SMP 3.0 OData SDK API Reference for Android] 52
 - SMPEXception class [SMP 3.0 OData SDK API Reference for Android] 774
- cleanUp(final int) method
 - Logger class [SMP 3.0 OData SDK API Reference for Android] 724
 - SDMLogger class [deprecated] [SMP 3.0 OData SDK API Reference for Android] 1177
- clear method
 - SDMCache class [deprecated] [SMP 3.0 OData SDK API Reference for iOS] 2177
 - SDMCaching protocol [deprecated] [SMP 3.0 OData SDK API Reference for iOS] 2187
 - SDMPersistence class [deprecated] [SMP 3.0 OData SDK API Reference for iOS] 2285
 - SDMPersisting protocol [deprecated] [SMP 3.0 OData SDK API Reference for iOS] 2289
- clear() method
 - CookieJar class [deprecated] [SMP 3.0 OData SDK API Reference for Android] 798
 - ISDMCache interface [SMP 3.0 OData SDK API Reference for Android] 687
 - ISDMPersistence interface [deprecated] [SMP 3.0 OData SDK API Reference for Android] 1087
 - SDMCache class [deprecated] [SMP 3.0 OData SDK API Reference for Android] 1146
- clear() method [deprecated]
 - SDMPersistence class [SMP 3.0 OData SDK API Reference for Android] 700
- clearCache(String) method
 - Cache class [SMP 3.0 OData SDK API Reference for Android] 40
 - ICache interface [SMP 3.0 OData SDK API Reference for Android] 59
- clearCachedResponsesForStoragePolicy: method
 - CacheDelegate protocol [SMP 3.0 OData SDK API Reference for iOS] 1972
 - SDMCacheDelegate protocol [deprecated] [SMP 3.0 OData SDK API Reference for iOS] 2183
- clearCacheForUrlKey;withError: method
 - Cache class [SMP 3.0 OData SDK API Reference for iOS] 1964
 - Caching protocol [SMP 3.0 OData SDK API Reference for iOS] 1975
- clearEncryptionKeyWithError: method
 - EncryptionKeyManager class [SMP 3.0 OData SDK API Reference for iOS] 1985
- clearExpired(Date) method
 - CookieJar class [deprecated] [SMP 3.0 OData SDK API Reference for Android] 798
- clearHeaders() method
 - ConnectionFactory class [deprecated] [SMP 3.0 OData SDK API Reference for Android] 795
- clearLocalEntry(String) method
 - Cache class [SMP 3.0 OData SDK API Reference for Android] 40

Index

- ICache interface [SMP 3.0 OData SDK API Reference for Android] 59
- clearLocalEntryForEntryId:withError: method
 - Cache class [SMP 3.0 OData SDK API Reference for iOS] 1965
 - Caching protocol [SMP 3.0 OData SDK API Reference for iOS] 1976
- clearPendingRequests(ILogger, Context) method
 - IRequestManager interface [SMP 3.0 OData SDK API Reference for Android] 674
 - RequestManager class [SMP 3.0 OData SDK API Reference for Android] 639
- clearPendingRequestsWithError: method
 - RequestBuilder class [SMP 3.0 OData SDK API Reference for iOS] 2088
- clearRequests() method
 - BundleRequest class [SMP 3.0 OData SDK API Reference for Android] 611
 - IBundleRequest interface [SMP 3.0 OData SDK API Reference for Android] 654
 - ISDMBundleRequest interface [deprecated] [SMP 3.0 OData SDK API Reference for Android] 806
 - SDMBundleRequest class [deprecated] [SMP 3.0 OData SDK API Reference for Android] 1140
- clearSession method
 - Request class [SMP 3.0 OData SDK API Reference for iOS] 2073
 - Requesting protocol [SMP 3.0 OData SDK API Reference for iOS] 2102
 - SDMHttpRequest class [deprecated] [SMP 3.0 OData SDK API Reference for iOS] 2217
 - SDMRequesting protocol [deprecated] [SMP 3.0 OData SDK API Reference for iOS] 2306
- clearSettings method
 - SeedDataAPI class [SMP 3.0 OData SDK API Reference for iOS] 2130
 - SeedingAPISynchronous class [SMP 3.0 OData SDK API Reference for iOS] 2133
- CLIENT_ERROR variable
 - IRequestStateElement interface [SMP 3.0 OData SDK API Reference for Android] 680
- ISDMRequestStateElement interface
 - [deprecated] [SMP 3.0 OData SDK API Reference for Android] 1124
- ClientConnection class [SMP 3.0 OData SDK API Reference for Android]
 - ClientConnection(Context, String, String, String, RequestManager) constructor 762
 - ClientConnection(Context, String, String, String, SDMRequestManager) constructor 763
 - description 760
 - getApplicationID() method 764
 - getDefaultRequestManager() method 764
 - getDomain() method 764
 - getRequestManager() method 764
 - getSecurityConfig() method 764
 - getServerHost() method 765
 - onError(IRequest, IResponse, IRequestStateElement) method 765
 - onSuccess(IRequest, IResponse) method 765
 - setApplicationConnectionID(String) method 766
 - setConnectionProfile(boolean, String, String, String, String) method 767
 - setConnectionProfile(String) method 766
 - setDefaultRequestManager(RequestManager) method 767
 - setTraceLevel(int) method 767
 - startTrace() method 768
 - stopTrace() method 768
 - uploadTrace() method 768
- ClientConnection(Context, String, String, String, RequestManager) constructor
 - ClientConnection class [SMP 3.0 OData SDK API Reference for Android] 762
- ClientConnection(Context, String, String, String, SDMRequestManager) constructor
 - ClientConnection class [SMP 3.0 OData SDK API Reference for Android] 763
- clone() method
 - IParserDocument interface [SMP 3.0 OData SDK API Reference for Android] 574
 - ISDMParserDocument interface [deprecated] [SMP 3.0 OData SDK API Reference for Android] 1069
 - ODataEntry class [SMP 3.0 OData SDK API Reference for Android] 159

- SDMParserDocument class [deprecated]
 - [SMP 3.0 OData SDK API Reference for Android] 1681
- close() method
 - ConnectionFactory class [deprecated] [SMP 3.0 OData SDK API Reference for Android] 795
- closeExistingChangeSet method
 - BatchRequest class [SMP 3.0 OData SDK API Reference for iOS] 1961
- closeExistingChangeSet() method
 - BatchRequest class [SMP 3.0 OData SDK API Reference for Android] 609
- codeArray variable
 - AbstractConnectionHandler class [deprecated] [SMP 3.0 OData SDK API Reference for Android] 792
- collectionId variable
 - ODataEntry class [SMP 3.0 OData SDK API Reference for Android] 173
 - SDMODataEntry class [deprecated] [SMP 3.0 OData SDK API Reference for Android] 1348
- collectionName variable
 - ODataCollection class [SMP 3.0 OData SDK API Reference for Android] 126
 - SDMODataCollection class [deprecated] [SMP 3.0 OData SDK API Reference for Android] 1262
- collectionStore variable
 - SDMCache class [deprecated] [SMP 3.0 OData SDK API Reference for Android] 1152
- compare(IODataProperty, IODataProperty) method
 - IODataProperty.DetailDisplayOrderComparator class [SMP 3.0 OData SDK API Reference for Android] 233
 - IODataProperty.ListDisplayOrderComparator class [SMP 3.0 OData SDK API Reference for Android] 234
- complexType variable
 - ODataReturnTypeEntry.ODataReturnSchema class [SMP 3.0 OData SDK API Reference for Android] 268
 - SDMODataReturnTypeEntry.SDMODataReturnSchema class [deprecated] [SMP 3.0 OData SDK API Reference for Android] 1536
- configuration package [SMP 3.0 OData SDK API Reference for Android]
 - description 66
- configuring applications 7
- confirmPreference(String) method
 - Preferences class [SMP 3.0 OData SDK API Reference for Android] 70
 - SDMPreferences class [deprecated] [SMP 3.0 OData SDK API Reference for Android] 1715
- ConnectionFactory class [deprecated] [SMP 3.0 OData SDK API Reference for Android]
 - clearHeaders() method 795
 - close() method 795
 - ConnectionFactory(final ISDMLogger, final ISDMRequestManager, final ISDMPreferences) constructor 795
 - getHttpClient(final String) method 795
 - makeRequest(final String, final byte[]) method 795
 - onPreferenceChanged(String, Object) method 796
 - setConnectionHeader(final String, final String) method 796
 - setRequestMethod(final int) method 796
- ConnectionFactory class [SMP 3.0 OData SDK API Reference for Android]
 - description 794
- ConnectionFactory(final ISDMLogger, final ISDMRequestManager, final ISDMPreferences) constructor
 - ConnectionFactory class [deprecated] [SMP 3.0 OData SDK API Reference for Android] 795
- ConnectionProtocolEnum enum [deprecated] [SMP 3.0 OData SDK API Reference for Android]
 - HTTP variable 696
 - HTTPS variable 696
- ConnectionProtocolEnum enum [SMP 3.0 OData SDK API Reference for Android API]
 - description 653, 696
- ConnectionProtocolEnum enum [SMP 3.0 OData SDK API Reference for Android]
 - HTTP variable 653
 - HTTPS variable 653
- connectionRequired method
 - Reachability class [SMP 3.0 OData SDK API Reference for iOS] 2062

Index

- Connectivity 1
- CONNECTIVITY_CONNTIMEOUT variable
 - IPreferences interface [SMP 3.0 OData SDK API Reference for Android] 96
- CONNECTIVITY_HANDLER_CLASS_NAME variable
 - IPreferences interface [SMP 3.0 OData SDK API Reference for Android] 96
- CONNECTIVITY_HTTP_PORT variable
 - IPreferences interface [SMP 3.0 OData SDK API Reference for Android] 97
- CONNECTIVITY_HTTPS_PORT variable
 - IPreferences interface [SMP 3.0 OData SDK API Reference for Android] 97
- CONNECTIVITY_PROXY_HOST variable
 - IPreferences interface [SMP 3.0 OData SDK API Reference for Android] 97
- CONNECTIVITY_PROXY_PORT variable
 - IPreferences interface [SMP 3.0 OData SDK API Reference for Android] 97
- CONNECTIVITY_SCONNTIMEOUT variable
 - IPreferences interface [SMP 3.0 OData SDK API Reference for Android] 97
- ConnectivityException class [SMP 3.0 OData SDK API Reference for Android]
 - ConnectivityException() constructor 613
 - ConnectivityException(String, Throwable) constructor 613
 - ConnectivityException(String) constructor 613
 - ConnectivityException(Throwable) constructor 613
 - description 612
- ConnectivityException class [SMP 3.0 OData SDK API Reference for iOS]
 - description 1982
 - init method 1982
 - initWithError:detailedError:statusCode: method 1982
- ConnectivityException() constructor
 - ConnectivityException class [SMP 3.0 OData SDK API Reference for Android] 613
- ConnectivityException(String, Throwable) constructor
 - ConnectivityException class [SMP 3.0 OData SDK API Reference for Android] 613
- ConnectivityException(String) constructor
 - ConnectivityException class [SMP 3.0 OData SDK API Reference for Android] 613
- ConnectivityException(Throwable) constructor
 - ConnectivityException class [SMP 3.0 OData SDK API Reference for Android] 613
- ConnectivityParameters class [SMP 3.0 OData SDK API Reference for Android]
 - autoredirectenabled variable 620
 - description 614
 - enableXsrf(Boolean) method 615
 - getBaseUrl() method 616
 - getCertificate() method 616
 - getLanguage() method 616
 - getTrustManagers() method 617
 - getUserName() method 617
 - getUserPassword() method 617
 - isAutoRedirectEnabled() method 618
 - isXsrfEnabled variable 620
 - setAutoRedirectEnabled(boolean) method 618
 - setBaseUrl(String) method 618
 - setCertificate(Certificate[]) method 618
 - setLanguage(final String) method 618
 - setServerCertificate(Certificate) method 619
 - setServerCertificate(Certificate[]) method 619
 - setUserName(String) method 619
 - setUserPassword(String) method 619
- Constants interface [SMP 3.0 OData SDK API Reference for Android]
 - DEFAULT_BUSINESSTRANSACTION_ENABLED variable 81, 364
 - DEFAULT_CIPHER_TRANSFORMATION variable 81, 365
 - DEFAULT_CONNECTION_TIMEOUT variable 81, 365
 - DEFAULT_HANDLER_CLASS_NAME variable 81, 365
 - DEFAULT_HTTP_PORT variable 82, 365
 - DEFAULT_HTTPS_PORT variable 82, 365
 - DEFAULT_LOG_LEVEL variable 82, 365
 - DEFAULT_PERSISTENCE_BOOLEAN_SE_CUREMODE variable 82, 365
 - DEFAULT_PERSISTENCE_BYTE_BUFFER_SIZE variable 82, 366
 - DEFAULT_PROXY_HOST variable 82, 366
 - DEFAULT_PROXY_PORT variable 82, 366

- DEFAULT_SAP_APPLICATIONID_HEADER_VALUE variable 83, 366
- DEFAULT_SAPPASSPORT_ENABLED variable 83, 366
- DEFAULT_SEARCH_LIMIT variable 83, 366
- DEFAULT_SOCKET_CONNECTION_TIMEOUT variable 83, 366
- DEFAULT_STORE_CAPACITY variable 83, 367
 - description 79, 363
- HTTP_HANDLER_CLASS variable 83, 367
- IMO_HANDLER_CLASS variable 83, 367
- MAX_PERSISTENCE_BYTE_BUFFER_SIZE variable 84, 367
- MAXIMUM_STORE_CAPACITY variable 84, 367
- MIN_PERSISTENCE_BYTE_BUFFER_SIZE variable 84, 367
- SHARED_PREFERENCES variable 84, 367
- containsPreference(String) method
- IPreferences interface [SMP 3.0 OData SDK API Reference for Android] 89
- ISDMPreferences interface [deprecated] [SMP 3.0 OData SDK API Reference for Android] 1098
- Preferences class [SMP 3.0 OData SDK API Reference for Android] 70
- SDMPreferences class [deprecated] [SMP 3.0 OData SDK API Reference for Android] 1716
- cookieArray variable
 - CookieJar class [deprecated] [SMP 3.0 OData SDK API Reference for Android] 798
- CookieCredetials(Cookie) constructor
 - HttpChannelListeners.CookieCredetials class [SMP 3.0 OData SDK API Reference for Android] 624
 - SDMHttpChannelListeners.CookieCredetials class [deprecated] [SMP 3.0 OData SDK API Reference for Android] 1169
- CookieJar class [deprecated] [SMP 3.0 OData SDK API Reference for Android]
 - addCookie(Cookie) method 798
 - clear() method 798
 - clearExpired(Date) method 798
 - cookieArray variable 798
 - CookieJar() constructor 797
 - getCookies() method 798
 - httpCookieList variable 798
 - setCookie(DefaultHttpClient, Object) method 798
- CookieJar class [SMP 3.0 OData SDK API Reference for Android]
 - description 797
- cookieJar variable
 - SUPRoute class [deprecated] [SMP 3.0 OData SDK API Reference for Android] 1776
- CookieJar() constructor
 - CookieJar class [deprecated] [SMP 3.0 OData SDK API Reference for Android] 797
- cookieValue variable
 - HttpChannelListeners.CookieCredetials class [SMP 3.0 OData SDK API Reference for Android] 624
 - SDMHttpChannelListeners.CookieCredetials class [deprecated] [SMP 3.0 OData SDK API Reference for Android] 1169
- correlationIdHTTPHeader method
 - SAP_ExtendedPassport class [SMP 3.0 OData SDK API Reference for iOS] 2114
- CorrelationIdHTTPHeader method
 - SUPE2ETraceRequest class [SMP 3.0 OData SDK API Reference for iOS] 2163
- create Android project 16
- createActionLinkURL: method
 - ODataActionLink class [SMP 3.0 OData SDK API Reference for iOS] 2000
 - SDMODataActionLink class [deprecated] [SMP 3.0 OData SDK API Reference for iOS] 2231
- createPassport method
 - SAP_ExtendedPassport class [SMP 3.0 OData SDK API Reference for iOS] 2114
- createPassportWithRootId:andTraceLevel: method
 - SAP_ExtendedPassport class [SMP 3.0 OData SDK API Reference for iOS] 2114
- createPropertyValueFromPropertyInfoWithValue:initialValue:creationFlags:customFactoryFunction: method
 - ODataPropertyValueFactory class [SMP 3.0 OData SDK API Reference for iOS] 2036

Index

- SDMODataPropertyValueFactory class
 - [deprecated] [SMP 3.0 OData SDK API Reference for iOS] 2263
 - createRequest method
 - SUPE2ETraceController class [SMP 3.0 OData SDK API Reference for iOS] 2158
 - createRequest: method
 - SUPE2ETraceRequest class [SMP 3.0 OData SDK API Reference for iOS] 2163
 - createSocket() method
 - SAPSSLSocketFactory class [deprecated] [SMP 3.0 OData SDK API Reference for Android] 1129
 - TrustSAPSSLSocketFactory class
 - [deprecated] [SMP 3.0 OData SDK API Reference for Android] 1778
 - createSocket(InetAddress, int, InetAddress, int) method
 - TrustSAPSSLSocketFactory class
 - [deprecated] [SMP 3.0 OData SDK API Reference for Android] 1778
 - createSocket(InetAddress, int) method
 - TrustSAPSSLSocketFactory class
 - [deprecated] [SMP 3.0 OData SDK API Reference for Android] 1778
 - createSocket(Socket, String, int, boolean) method
 - SAPSSLSocketFactory class [deprecated] [SMP 3.0 OData SDK API Reference for Android] 1129
 - TrustSAPSSLSocketFactory class
 - [deprecated] [SMP 3.0 OData SDK API Reference for Android] 1778
 - createSocket(String, int, InetAddress, int) method
 - TrustSAPSSLSocketFactory class
 - [deprecated] [SMP 3.0 OData SDK API Reference for Android] 1778
 - createSocket(String, int) method
 - TrustSAPSSLSocketFactory class
 - [deprecated] [SMP 3.0 OData SDK API Reference for Android] 1779
 - createStep method
 - SUPE2ETraceController class [SMP 3.0 OData SDK API Reference for iOS] 2158
 - SUPE2ETraceStep class [SMP 3.0 OData SDK API Reference for iOS] 2168
 - createStore() method
 - SDMCache class [deprecated] [SMP 3.0 OData SDK API Reference for Android] 1146
 - createTransaction method
 - SUPE2ETraceController class [SMP 3.0 OData SDK API Reference for iOS] 2158
 - SUPE2ETraceTransaction class [SMP 3.0 OData SDK API Reference for iOS] 2169
 - createTransactionWithName:withClientHost: method
 - SUPE2ETraceController class [SMP 3.0 OData SDK API Reference for iOS] 2159
 - SUPE2ETraceTransaction class [SMP 3.0 OData SDK API Reference for iOS] 2169
 - createUrlWithParameters: method
 - OpenSearchDescriptionURLTemplate class [SMP 3.0 OData SDK API Reference for iOS] 2052
 - SDMOpenSearchDescriptionURLTemplate class [deprecated] [SMP 3.0 OData SDK API Reference for iOS] 2278
 - creating an application definition 7
 - creating application endpoint URL 9
 - creating back-end connection 9
 - CRLF variable
 - ISDMConnectionHandler interface [deprecated] [SMP 3.0 OData SDK API Reference for Android] 811
 - currentReachabilityStatus method
 - Reachability class [SMP 3.0 OData SDK API Reference for iOS] 2062
 - customization resource bundle 34, 1951
- ## D
- d(final String, final String, final String) method
 - ILogger interface [SMP 3.0 OData SDK API Reference for Android] 743
 - ISDMLogger interface [deprecated] [SMP 3.0 OData SDK API Reference for Android] 821
 - Logger class [SMP 3.0 OData SDK API Reference for Android] 725

- SDMLogger class [deprecated] [SMP 3.0 OData SDK API Reference for Android] 1178
- d(final String, final String, final Throwable, final String) method
 - ILogger interface [SMP 3.0 OData SDK API Reference for Android] 744
 - ISDMLogger interface [deprecated] [SMP 3.0 OData SDK API Reference for Android] 822
 - Logger class [SMP 3.0 OData SDK API Reference for Android] 725
 - SDMLogger class [deprecated] [SMP 3.0 OData SDK API Reference for Android] 1178
- d(final String, final String, final Throwable) method
 - ILogger interface [SMP 3.0 OData SDK API Reference for Android] 743
 - ISDMLogger interface [deprecated] [SMP 3.0 OData SDK API Reference for Android] 822
 - Logger class [SMP 3.0 OData SDK API Reference for Android] 725
 - SDMLogger class [deprecated] [SMP 3.0 OData SDK API Reference for Android] 1177
- d(final String, final String) method
 - ILogger interface [SMP 3.0 OData SDK API Reference for Android] 742
 - ISDMLogger interface [deprecated] [SMP 3.0 OData SDK API Reference for Android] 821
 - Logger class [SMP 3.0 OData SDK API Reference for Android] 724
 - SDMLogger class [deprecated] [SMP 3.0 OData SDK API Reference for Android] 1177
- dao package [SMP 3.0 OData SDK API Reference for Android]
 - description 589
- data vault 19, 1934
- dataWritingOptions method
 - Request class [SMP 3.0 OData SDK API Reference for iOS] 2073
 - Requesting protocol [SMP 3.0 OData SDK API Reference for iOS] 2103
 - SDMHttpRequest class [deprecated] [SMP 3.0 OData SDK API Reference for iOS] 2218
- SDMRequesting protocol [deprecated] [SMP 3.0 OData SDK API Reference for iOS] 2306
- dateFromRFC1123String: method
 - Request class [SMP 3.0 OData SDK API Reference for iOS] 2073
 - Requesting protocol [SMP 3.0 OData SDK API Reference for iOS] 2103
 - SDMHttpRequest class [deprecated] [SMP 3.0 OData SDK API Reference for iOS] 2218
 - SDMRequesting protocol [deprecated] [SMP 3.0 OData SDK API Reference for iOS] 2306
- DATETIME variable
 - IParserDocument.EDMSIMPLETYPES enum [SMP 3.0 OData SDK API Reference for Android] 572
- DATETIMEOFFSET variable
 - IParserDocument.EDMSIMPLETYPES enum [SMP 3.0 OData SDK API Reference for Android] 573
- DEBUG variable
 - ILogger interface [SMP 3.0 OData SDK API Reference for Android] 754
 - ISDMLogger interface [deprecated] [SMP 3.0 OData SDK API Reference for Android] 836
- DECIMAL variable
 - IParserDocument.EDMSIMPLETYPES enum [SMP 3.0 OData SDK API Reference for Android] 573
- decodeBase64: method
 - Request class [SMP 3.0 OData SDK API Reference for iOS] 2073
 - Requesting protocol [SMP 3.0 OData SDK API Reference for iOS] 2103
 - SDMHttpRequest class [deprecated] [SMP 3.0 OData SDK API Reference for iOS] 2218
 - SDMRequesting protocol [deprecated] [SMP 3.0 OData SDK API Reference for iOS] 2306
- DEFAULT_BUSINESSTRANSACTION_ENABLED variable
 - Constants interface [SMP 3.0 OData SDK API Reference for Android] 81, 364

Index

- SDMConstants interface [deprecated] [SMP 3.0 OData SDK API Reference for Android] 1162
- DEFAULT_CIPHER_TRANSFORMATION variable
 - Constants interface [SMP 3.0 OData SDK API Reference for Android] 81, 365
 - SDMConstants interface [deprecated] [SMP 3.0 OData SDK API Reference for Android] 1162
- DEFAULT_CONNECTION_TIMEOUT variable
 - Constants interface [SMP 3.0 OData SDK API Reference for Android] 81, 365
 - SDMConstants interface [deprecated] [SMP 3.0 OData SDK API Reference for Android] 1162
- DEFAULT_HANDLER_CLASS_NAME variable
 - Constants interface [SMP 3.0 OData SDK API Reference for Android] 81, 365
 - SDMConstants interface [deprecated] [SMP 3.0 OData SDK API Reference for Android] 1162
- DEFAULT_HTTP_PORT variable
 - Constants interface [SMP 3.0 OData SDK API Reference for Android] 82, 365
 - SDMConstants interface [deprecated] [SMP 3.0 OData SDK API Reference for Android] 1163
- DEFAULT_HTTPS_PORT variable
 - Constants interface [SMP 3.0 OData SDK API Reference for Android] 82, 365
 - SDMConstants interface [deprecated] [SMP 3.0 OData SDK API Reference for Android] 1163
- DEFAULT_LOG_LEVEL variable
 - Constants interface [SMP 3.0 OData SDK API Reference for Android] 82, 365
 - SDMConstants interface [deprecated] [SMP 3.0 OData SDK API Reference for Android] 1163
- DEFAULT_PARSER_STRING_SUBFOLDER_NAME variable
 - Preferences class [SMP 3.0 OData SDK API Reference for Android] 76
 - SDMPreferences class [deprecated] [SMP 3.0 OData SDK API Reference for Android] 1722
- DEFAULT_PERSISTENCE_BOOLEAN_SECURITY_MODE variable
 - Constants interface [SMP 3.0 OData SDK API Reference for Android] 82, 365
 - SDMConstants interface [deprecated] [SMP 3.0 OData SDK API Reference for Android] 1163
- DEFAULT_PERSISTENCE_BYTE_BUFFER_SIZE variable
 - Constants interface [SMP 3.0 OData SDK API Reference for Android] 82, 366
 - SDMConstants interface [deprecated] [SMP 3.0 OData SDK API Reference for Android] 1163
- DEFAULT_PERSISTENCE_STRING_SUBFOLDER_NAME variable
 - Preferences class [SMP 3.0 OData SDK API Reference for Android] 76
 - SDMPreferences class [deprecated] [SMP 3.0 OData SDK API Reference for Android] 1722
- DEFAULT_PREFIXMAPPING variable
 - IParserDocument interface [SMP 3.0 OData SDK API Reference for Android] 587
 - ISDMParserDocument interface [deprecated] [SMP 3.0 OData SDK API Reference for Android] 1082
- DEFAULT_PROXY_HOST variable
 - Constants interface [SMP 3.0 OData SDK API Reference for Android] 82, 366
 - SDMConstants interface [deprecated] [SMP 3.0 OData SDK API Reference for Android] 1163
- DEFAULT_PROXY_PORT variable
 - Constants interface [SMP 3.0 OData SDK API Reference for Android] 82, 366
 - SDMConstants interface [deprecated] [SMP 3.0 OData SDK API Reference for Android] 1163
- DEFAULT_SAP_APPLICATIONID_HEADER_VALUE variable
 - Constants interface [SMP 3.0 OData SDK API Reference for Android] 83, 366
 - SDMConstants interface [deprecated] [SMP 3.0 OData SDK API Reference for Android] 1164

- DEFAULT_SAPASSPORT_ENABLED variable
 - Constants interface [SMP 3.0 OData SDK API Reference for Android] 83, 366
 - SDMConstants interface [deprecated] [SMP 3.0 OData SDK API Reference for Android] 1164
- DEFAULT_SEARCH variable
 - ISDMCache interface [SMP 3.0 OData SDK API Reference for Android] 693
- DEFAULT_SEARCH_LIMIT variable
 - Constants interface [SMP 3.0 OData SDK API Reference for Android] 83, 366
 - SDMConstants interface [deprecated] [SMP 3.0 OData SDK API Reference for Android] 1164
- DEFAULT_SOCKET_CONNECTION_TIMEOUT variable
 - Constants interface [SMP 3.0 OData SDK API Reference for Android] 83, 366
 - SDMConstants interface [deprecated] [SMP 3.0 OData SDK API Reference for Android] 1164
- DEFAULT_STORE_CAPACITY variable
 - Constants interface [SMP 3.0 OData SDK API Reference for Android] 83, 367
 - SDMConstants interface [deprecated] [SMP 3.0 OData SDK API Reference for Android] 1164
- defaultCache method
 - Request class [SMP 3.0 OData SDK API Reference for iOS] 2073
 - Requesting protocol [SMP 3.0 OData SDK API Reference for iOS] 2103
 - SDMHttpRequest class [deprecated] [SMP 3.0 OData SDK API Reference for iOS] 2218
 - SDMRequesting protocol [deprecated] [SMP 3.0 OData SDK API Reference for iOS] 2307
- defaultCachePolicy method
 - CacheDelegate protocol [SMP 3.0 OData SDK API Reference for iOS] 1972
 - SDMCacheDelegate protocol [deprecated] [SMP 3.0 OData SDK API Reference for iOS] 2183
- defaultFolder variable
 - Parser class [SMP 3.0 OData SDK API Reference for Android] 338
- SDMParser class [deprecated] [SMP 3.0 OData SDK API Reference for Android] 1671
- SDMPersistence class [SMP 3.0 OData SDK API Reference for Android] 705
- defaultPreferences variable
 - Preferences class [SMP 3.0 OData SDK API Reference for Android] 77
 - SDMPreferences class [deprecated] [SMP 3.0 OData SDK API Reference for Android] 1722
- defaultValue variable
 - BooleanPreference class [SMP 3.0 OData SDK API Reference for Android] 708
 - FloatPreference class [SMP 3.0 OData SDK API Reference for Android] 710
 - IntegerPreference class [SMP 3.0 OData SDK API Reference for Android] 712
 - LongPreference class [SMP 3.0 OData SDK API Reference for Android] 714
 - StringPreference class [SMP 3.0 OData SDK API Reference for Android] 715
- defining
 - application authentication 12
- Deleted variable
 - IODataEntry.cacheState enum [SMP 3.0 OData SDK API Reference for Android] 425
- deleteEntry(String) method
 - Cache class [SMP 3.0 OData SDK API Reference for Android] 41
 - ICache interface [SMP 3.0 OData SDK API Reference for Android] 60
- deleteEntryForEntryId:withError: method
 - Cache class [SMP 3.0 OData SDK API Reference for iOS] 1965
 - Caching protocol [SMP 3.0 OData SDK API Reference for iOS] 1976
- deleteFiles(final boolean) method
 - SDMPersistence class [SMP 3.0 OData SDK API Reference for Android] 700
- deleteFromServercache(String) method
 - Cache class [SMP 3.0 OData SDK API Reference for Android] 41
- deleteUser:password:error: method
 - SMPUserManager class [SMP 3.0 OData SDK API Reference for iOS] 2150

Index

- deleteUser() method
 - UserManager class [SMP 3.0 OData SDK API Reference for Android] 777
 - DELIMITER_GROUPING variable
 - SDMSemantics class [deprecated] [SMP 3.0 OData SDK API Reference for Android] 1760
 - Semantics class [SMP 3.0 OData SDK API Reference for Android] 348
 - DELIMITER_PARAMETER variable
 - SDMSemantics class [deprecated] [SMP 3.0 OData SDK API Reference for Android] 1760
 - Semantics class [SMP 3.0 OData SDK API Reference for Android] 348
 - DELIMITER_VALUE variable
 - SDMSemantics class [deprecated] [SMP 3.0 OData SDK API Reference for Android] 1760
 - Semantics class [SMP 3.0 OData SDK API Reference for Android] 348
 - deploying Android applications 1930
 - deserialize(byte[]) method
 - Cache class [SMP 3.0 OData SDK API Reference for Android] 42
 - didFailWithError: method
 - SeedDataDelegate protocol [SMP 3.0 OData SDK API Reference for iOS] 2131
 - didNotNeedUpdate method
 - SeedDataDelegate protocol [SMP 3.0 OData SDK API Reference for iOS] 2131
 - didReceiveCaptchaChallenge: method
 - SMP_CaptchaChallengeDelegate protocol [SMP 3.0 OData SDK API Reference for iOS] 2142
 - didRetrieveSeedData: method
 - SeedDataDelegate protocol [SMP 3.0 OData SDK API Reference for iOS] 2131
 - didUploadFile: method
 - SeedDataDelegate protocol [SMP 3.0 OData SDK API Reference for iOS] 2131
 - die() method
 - SDMRequestManager.SuccessThread class [deprecated] [SMP 3.0 OData SDK API Reference for Android] 1743
 - disableDeltaHandling(boolean) method
 - BaseRequest class [SMP 3.0 OData SDK API Reference for Android] 596
 - IRequest interface [SMP 3.0 OData SDK API Reference for Android] 665
 - PushRequest class [SMP 3.0 OData SDK API Reference for Android] 629
 - disableLogging method
 - SDMLogger class [SMP 3.0 OData SDK API Reference for iOS] 2117
 - disablePerformanceCounter method
 - PerformanceAgent class [SMP 3.0 OData SDK API Reference for iOS] 2054
 - displayLogsWithLevel: method [deprecated]
 - SDMLogger class [SMP 3.0 OData SDK API Reference for iOS] 2117
 - displayLogsWithLevel:forQueryOperation: method [deprecated]
 - SDMLogger class [SMP 3.0 OData SDK API Reference for iOS] 2118
 - displayLogsWithLevel:forQueryOperation:withSkinType: method [deprecated]
 - SDMLogger class [SMP 3.0 OData SDK API Reference for iOS] 2118
 - displayLogsWithLevel:withSkinType: method [deprecated]
 - SDMLogger class [SMP 3.0 OData SDK API Reference for iOS] 2118
 - doesRequireFilter method
 - ODataCollection class [SMP 3.0 OData SDK API Reference for iOS] 2002
 - SDMODataCollection class [deprecated] [SMP 3.0 OData SDK API Reference for iOS] 2233
 - DOUBLE variable
 - IParserDocument.EDMSIMPLETYPES enum [SMP 3.0 OData SDK API Reference for Android] 573
 - download Xcode 6
 - DownloadCache class [SMP 3.0 OData SDK API Reference for iOS]
 - description 1982
 - instance method 1984
 - rfc1123DateFormatter method 1984
 - serverAllowsResponseCachingForRequest: method 1984
- ## E
- e(final String, final String, final String) method
 - ILogger interface [SMP 3.0 OData SDK API Reference for Android] 744

- ISDMLogger interface [deprecated] [SMP 3.0 OData SDK API Reference for Android] 823
- Logger class [SMP 3.0 OData SDK API Reference for Android] 727
- SDMLogger class [deprecated] [SMP 3.0 OData SDK API Reference for Android] 1180
- e(final String, final String, final Throwable, final String) method
 - ILogger interface [SMP 3.0 OData SDK API Reference for Android] 745
 - ISDMLogger interface [deprecated] [SMP 3.0 OData SDK API Reference for Android] 824
 - Logger class [SMP 3.0 OData SDK API Reference for Android] 727
 - SDMLogger class [deprecated] [SMP 3.0 OData SDK API Reference for Android] 1180
- e(final String, final String, final Throwable) method
 - ILogger interface [SMP 3.0 OData SDK API Reference for Android] 745
 - ISDMLogger interface [deprecated] [SMP 3.0 OData SDK API Reference for Android] 823
 - Logger class [SMP 3.0 OData SDK API Reference for Android] 726
 - SDMLogger class [deprecated] [SMP 3.0 OData SDK API Reference for Android] 1179
- e(final String, final String) method
 - ILogger interface [SMP 3.0 OData SDK API Reference for Android] 744
 - ISDMLogger interface [deprecated] [SMP 3.0 OData SDK API Reference for Android] 823
 - Logger class [SMP 3.0 OData SDK API Reference for Android] 726
 - SDMLogger class [deprecated] [SMP 3.0 OData SDK API Reference for Android] 1179
- E2E_NOT_STARTED variable
 - CacheException class [SMP 3.0 OData SDK API Reference for Android] 52
 - SMPEXception class [SMP 3.0 OData SDK API Reference for Android] 774
- e2eStep variable
 - Logger class [SMP 3.0 OData SDK API Reference for Android] 739
 - SDMLogger class [deprecated] [SMP 3.0 OData SDK API Reference for Android] 1195
- EDMDATETIME_PATTERNS variable
 - IParserDocument interface [SMP 3.0 OData SDK API Reference for Android] 587
 - ISDMParserDocument interface [deprecated] [SMP 3.0 OData SDK API Reference for Android] 1082
- EDMDATETIMEOFFSET_PATTERNS variable
 - IParserDocument interface [SMP 3.0 OData SDK API Reference for Android] 587
 - ISDMParserDocument interface [deprecated] [SMP 3.0 OData SDK API Reference for Android] 1082
- EDMTIME_PATTERN variable
 - IParserDocument interface [SMP 3.0 OData SDK API Reference for Android] 587
 - ISDMParserDocument interface [deprecated] [SMP 3.0 OData SDK API Reference for Android] 1082
- ELEMENT_ASSOCIATION variable
 - IODataAssociation interface [SMP 3.0 OData SDK API Reference for Android] 376
 - ISDMODataAssociation interface [deprecated] [SMP 3.0 OData SDK API Reference for Android] 845
- ELEMENT_ASSOCIATIONEND variable
 - IODataAssociation interface [SMP 3.0 OData SDK API Reference for Android] 377
 - ISDMODataAssociation interface [deprecated] [SMP 3.0 OData SDK API Reference for Android] 846
- ELEMENT_ASSOCIATIONSET variable
 - IODataAssociationSet interface [SMP 3.0 OData SDK API Reference for Android] 381
 - ISDMODataAssociationSet interface [deprecated] [SMP 3.0 OData SDK API Reference for Android] 855

Index

- ELEMENT_AUTHOR variable
 - IODataEntry interface [SMP 3.0 OData SDK API Reference for Android] 438
 - ISDMODataEntry interface [deprecated] [SMP 3.0 OData SDK API Reference for Android] 918
- ELEMENT_CATEGORY variable
 - IODataEntry interface [SMP 3.0 OData SDK API Reference for Android] 438
 - ISDMODataEntry interface [deprecated] [SMP 3.0 OData SDK API Reference for Android] 918
- ELEMENT_COLLECTION variable
 - IODataCollection interface [SMP 3.0 OData SDK API Reference for Android] 392
 - IODataServiceDocument interface [SMP 3.0 OData SDK API Reference for Android] 528
 - IODataSubscriptionEntry interface [SMP 3.0 OData SDK API Reference for Android] 540
 - ISDMODataCollection interface [deprecated] [SMP 3.0 OData SDK API Reference for Android] 868
 - ISDMODataServiceDocument interface [deprecated] [SMP 3.0 OData SDK API Reference for Android] 1020
 - ISDMODataSubscriptionEntry interface [deprecated] [SMP 3.0 OData SDK API Reference for Android] 1034
- ELEMENT_COMPLEXTYPE variable
 - IODataComplexType interface [SMP 3.0 OData SDK API Reference for Android] 398
 - IODataSchema interface [SMP 3.0 OData SDK API Reference for Android] 520
 - ISDMODataComplexType interface [deprecated] [SMP 3.0 OData SDK API Reference for Android] 875
 - ISDMODataSchema interface [deprecated] [SMP 3.0 OData SDK API Reference for Android] 1010
- ELEMENT_CONTENT variable
 - IODataEntry interface [SMP 3.0 OData SDK API Reference for Android] 438
 - ISDMODataEntry interface [deprecated] [SMP 3.0 OData SDK API Reference for Android] 918
- ELEMENT_DATASERVICES variable
 - IODataSchema interface [SMP 3.0 OData SDK API Reference for Android] 520
 - ISDMODataSchema interface [deprecated] [SMP 3.0 OData SDK API Reference for Android] 1010
- ELEMENT_DELIVERYADDRESS variable
 - IODataSubscriptionEntry interface [SMP 3.0 OData SDK API Reference for Android] 540
 - ISDMODataSubscriptionEntry interface [deprecated] [SMP 3.0 OData SDK API Reference for Android] 1034
- ELEMENT_DESCRIPTION variable
 - IODataOpenSearchDescription interface [SMP 3.0 OData SDK API Reference for Android] 485
 - ISDMODataOpenSearchDescription interface [deprecated] [SMP 3.0 OData SDK API Reference for Android] 970
- ELEMENT_EDMX variable
 - IODataSchema interface [SMP 3.0 OData SDK API Reference for Android] 520
 - ISDMODataSchema interface [deprecated] [SMP 3.0 OData SDK API Reference for Android] 1010
- ELEMENT_ENTITYCONTAINER variable
 - IODataSchema interface [SMP 3.0 OData SDK API Reference for Android] 520
 - ISDMODataSchema interface [deprecated] [SMP 3.0 OData SDK API Reference for Android] 1010
- ELEMENT_ENTITYSET variable
 - IODataEntitySet interface [SMP 3.0 OData SDK API Reference for Android] 405
 - IODataSchema interface [SMP 3.0 OData SDK API Reference for Android] 520
 - ISDMODataEntitySet interface [deprecated] [SMP 3.0 OData SDK API Reference for Android] 883

- ISDMODataSchema interface [deprecated]
 - [SMP 3.0 OData SDK API Reference for Android] 1010
- ELEMENT_ENTITYTYPE variable
 - IODataEntityType interface [SMP 3.0 OData SDK API Reference for Android] 414
 - IODataSchema interface [SMP 3.0 OData SDK API Reference for Android] 520
 - ISDMODataEntityType interface [deprecated] [SMP 3.0 OData SDK API Reference for Android] 894
 - ISDMODataSchema interface [deprecated] [SMP 3.0 OData SDK API Reference for Android] 1010
- ELEMENT_ENTRY variable
 - IODataEntry interface [SMP 3.0 OData SDK API Reference for Android] 438
 - ISDMODataEntry interface [deprecated] [SMP 3.0 OData SDK API Reference for Android] 918
- ELEMENT_ERROR variable
 - IODataError interface [SMP 3.0 OData SDK API Reference for Android] 445
 - ISDMODataError interface [deprecated] [SMP 3.0 OData SDK API Reference for Android] 926
- ELEMENT_ERRORCODE variable
 - IODataError interface [SMP 3.0 OData SDK API Reference for Android] 445
 - ISDMODataError interface [deprecated] [SMP 3.0 OData SDK API Reference for Android] 926
- ELEMENT_FEED variable
 - IParserDocument interface [SMP 3.0 OData SDK API Reference for Android] 588
 - ISDMParserDocument interface [deprecated] [SMP 3.0 OData SDK API Reference for Android] 1083
- ELEMENT_FILTER variable
 - IODataSubscriptionEntry interface [SMP 3.0 OData SDK API Reference for Android] 540
 - ISDMODataSubscriptionEntry interface [deprecated] [SMP 3.0 OData SDK API Reference for Android] 1034
- ELEMENT_FUNCTIONALIMPORT variable
 - IODataFunctionImport interface [SMP 3.0 OData SDK API Reference for Android] 457
 - IODataSchema interface [SMP 3.0 OData SDK API Reference for Android] 521
 - ISDMODataFunctionImport interface [deprecated] [SMP 3.0 OData SDK API Reference for Android] 936
 - ISDMODataSchema interface [deprecated] [SMP 3.0 OData SDK API Reference for Android] 1010
- ELEMENT_ICON variable
 - IODataIcon interface [SMP 3.0 OData SDK API Reference for Android] 463
 - ISDMODataIcon interface [deprecated] [SMP 3.0 OData SDK API Reference for Android] 944
- ELEMENT_ID variable
 - IParserDocument interface [SMP 3.0 OData SDK API Reference for Android] 588
 - ISDMParserDocument interface [deprecated] [SMP 3.0 OData SDK API Reference for Android] 1083
- ELEMENT_INLINE variable
 - IODataLink interface [SMP 3.0 OData SDK API Reference for Android] 473
 - ISDMODataLink interface [deprecated] [SMP 3.0 OData SDK API Reference for Android] 956
- ELEMENT_KEY variable
 - IODataEntityType interface [SMP 3.0 OData SDK API Reference for Android] 415
 - ISDMODataEntityType interface [deprecated] [SMP 3.0 OData SDK API Reference for Android] 894
- ELEMENT_LINK variable
 - IODataCollection interface [SMP 3.0 OData SDK API Reference for Android] 393
 - IODataEntry interface [SMP 3.0 OData SDK API Reference for Android] 439
 - IODataLink interface [SMP 3.0 OData SDK API Reference for Android] 473

Index

- ISDMODataCollection interface [deprecated]
 - [SMP 3.0 OData SDK API Reference for Android] 868
- ISDMODataEntry interface [deprecated]
 - [SMP 3.0 OData SDK API Reference for Android] 918
- ISDMODataLink interface [deprecated] [SMP 3.0 OData SDK API Reference for Android] 956
- ELEMENT_MEMBERTITLE variable
 - IODataCollection interface [SMP 3.0 OData SDK API Reference for Android] 393
 - ISDMODataCollection interface [deprecated]
 - [SMP 3.0 OData SDK API Reference for Android] 868
- ELEMENT_MESSAGE variable
 - IODataError interface [SMP 3.0 OData SDK API Reference for Android] 445
 - ISDMODataError interface [deprecated]
 - [SMP 3.0 OData SDK API Reference for Android] 926
- ELEMENT_NAME variable
 - IODataEntry interface [SMP 3.0 OData SDK API Reference for Android] 439
 - ISDMODataEntry interface [deprecated]
 - [SMP 3.0 OData SDK API Reference for Android] 918
- ELEMENT_NAVIGATIONPROPERTY variable
 - IODataNavigationProperty interface [SMP 3.0 OData SDK API Reference for Android] 480
 - ISDMODataNavigationProperty interface [deprecated] [SMP 3.0 OData SDK API Reference for Android] 964
- ELEMENT_OPENSEARCHDESCRIPTION variable
 - IODataOpenSearchDescription interface [SMP 3.0 OData SDK API Reference for Android] 485
 - ISDMODataOpenSearchDescription interface [deprecated] [SMP 3.0 OData SDK API Reference for Android] 970
- ELEMENT_PARAMETER variable
 - IODataFunctionImport interface [SMP 3.0 OData SDK API Reference for Android] 457
 - IODataLink interface [SMP 3.0 OData SDK API Reference for Android] 474
 - IODataParameter interface [SMP 3.0 OData SDK API Reference for Android] 491
- ISDMODataFunctionImport interface [deprecated] [SMP 3.0 OData SDK API Reference for Android] 937
- ISDMODataLink interface [deprecated] [SMP 3.0 OData SDK API Reference for Android] 956
- ISDMODataParameter interface [deprecated]
 - [SMP 3.0 OData SDK API Reference for Android] 978
- ELEMENT_PARAMETERSET variable
 - IODataLink interface [SMP 3.0 OData SDK API Reference for Android] 474
 - ISDMODataLink interface [deprecated] [SMP 3.0 OData SDK API Reference for Android] 956
- ELEMENT_PROPERTIES variable
 - IODataEntry interface [SMP 3.0 OData SDK API Reference for Android] 439
 - ISDMODataEntry interface [deprecated]
 - [SMP 3.0 OData SDK API Reference for Android] 919
- ELEMENT_PROPERTY variable
 - IODataComplexType interface [SMP 3.0 OData SDK API Reference for Android] 398
 - IODataEntityType interface [SMP 3.0 OData SDK API Reference for Android] 415
 - IODataProperty interface [SMP 3.0 OData SDK API Reference for Android] 509
 - ISDMODataComplexType interface [deprecated] [SMP 3.0 OData SDK API Reference for Android] 875
 - ISDMODataEntityType interface [deprecated]
 - [SMP 3.0 OData SDK API Reference for Android] 894
 - ISDMODataProperty interface [deprecated]
 - [SMP 3.0 OData SDK API Reference for Android] 997
- ELEMENT_PROPERTYREF variable
 - IODataEntityType interface [SMP 3.0 OData SDK API Reference for Android] 415

- ISDMODataEntityType interface [deprecated]
 - [SMP 3.0 OData SDK API
 - Reference for Android] 895
- ELEMENT_SCHEMA variable
 - IODataSchema interface [SMP 3.0 OData
 - SDK API Reference for Android]
 - 521
 - ISDMODataSchema interface [deprecated]
 - [SMP 3.0 OData SDK API
 - Reference for Android] 1011
- ELEMENT_SELECT variable
 - IODataSubscriptionEntry interface [SMP 3.0
 - OData SDK API Reference for
 - Android] 541
 - ISDMODataSubscriptionEntry interface
 - [deprecated] [SMP 3.0 OData SDK
 - API Reference for Android] 1035
- ELEMENT_SERVICE variable
 - IODataServiceDocument interface [SMP 3.0
 - OData SDK API Reference for
 - Android] 529
 - ISDMODataServiceDocument interface
 - [deprecated] [SMP 3.0 OData SDK
 - API Reference for Android] 1020
- ELEMENT_SHORTNAME variable
 - IODataOpenSearchDescription interface
 - [SMP 3.0 OData SDK API
 - Reference for Android] 485
 - ISDMODataOpenSearchDescription interface
 - [deprecated] [SMP 3.0 OData SDK
 - API Reference for Android] 971
- ELEMENT_SUMMARY variable
 - IODataEntry interface [SMP 3.0 OData SDK
 - API Reference for Android] 439
 - ISDMODataEntry interface [deprecated]
 - [SMP 3.0 OData SDK API
 - Reference for Android] 919
- ELEMENT_TITLE variable
 - IODataCollection interface [SMP 3.0 OData
 - SDK API Reference for Android]
 - 393
 - IODataEntry interface [SMP 3.0 OData SDK
 - API Reference for Android] 439
 - IODataWorkspace interface [SMP 3.0 OData
 - SDK API Reference for Android]
 - 553
 - ISDMODataCollection interface [deprecated]
 - [SMP 3.0 OData SDK API
 - Reference for Android] 868
- ISDMODataEntry interface [deprecated]
 - [SMP 3.0 OData SDK API
 - Reference for Android] 919
- ISDMODataWorkspace interface [deprecated]
 - [SMP 3.0 OData SDK API
 - Reference for Android] 1050
- ELEMENT_UPDATED variable
 - IODataEntry interface [SMP 3.0 OData SDK
 - API Reference for Android] 439
 - ISDMODataEntry interface [deprecated]
 - [SMP 3.0 OData SDK API
 - Reference for Android] 919
- ELEMENT_URL variable
 - IODataOpenSearchDescription interface
 - [SMP 3.0 OData SDK API
 - Reference for Android] 485
 - IODataURL interface [SMP 3.0 OData SDK
 - API Reference for Android] 547
 - ISDMODataOpenSearchDescription interface
 - [deprecated] [SMP 3.0 OData SDK
 - API Reference for Android] 971
 - ISDMODataURL interface [deprecated] [SMP
 - 3.0 OData SDK API Reference for
 - Android] 1043
- ELEMENT_WORKSPACE variable
 - IODataServiceDocument interface [SMP 3.0
 - OData SDK API Reference for
 - Android] 529
 - IODataWorkspace interface [SMP 3.0 OData
 - SDK API Reference for Android]
 - 553
 - ISDMODataServiceDocument interface
 - [deprecated] [SMP 3.0 OData SDK
 - API Reference for Android] 1020
 - ISDMODataWorkspace interface [deprecated]
 - [SMP 3.0 OData SDK API
 - Reference for Android] 1050
- EMPTY_RESPONSE_FROM_SERVER variable
 - CacheException class [SMP 3.0 OData SDK
 - API Reference for Android] 53
 - SMPEXception class [SMP 3.0 OData SDK
 - API Reference for Android] 774
- enableLogging method
 - SDMLogger class [SMP 3.0 OData SDK API
 - Reference for iOS] 2118
- enableParserPerformanceLog: method
 - PerformanceUtil class [SMP 3.0 OData SDK
 - API Reference for iOS] 2059

Index

- SDMPerformanceUtil class [deprecated]
 - [SMP 3.0 OData SDK API Reference for iOS] 2283
- enableParserPerformanceLog(boolean, Context) method
 - IParser interface [SMP 3.0 OData SDK API Reference for Android] 557
- ISDMParser interface [deprecated] [SMP 3.0 OData SDK API Reference for Android] 1054
- Parser class [SMP 3.0 OData SDK API Reference for Android] 329
- SDMParser class [deprecated] [SMP 3.0 OData SDK API Reference for Android] 1662
- enablePatchSupport method
 - ODataXMLBuilder.h file [SMP 3.0 OData SDK API Reference for iOS] 2170
- enablePerformanceCounter method
 - PerformanceAgent class [SMP 3.0 OData SDK API Reference for iOS] 2054
- enablePerformanceLogging: method
 - RequestBuilder class [SMP 3.0 OData SDK API Reference for iOS] 2088
- enablePerformanceLogging() method
 - IRequestManager interface [SMP 3.0 OData SDK API Reference for Android] 674
 - RequestManager class [SMP 3.0 OData SDK API Reference for Android] 639
- enableTracing: method
 - Request class [SMP 3.0 OData SDK API Reference for iOS] 2074
 - RequestBuilder class [SMP 3.0 OData SDK API Reference for iOS] 2088
 - Requesting protocol [SMP 3.0 OData SDK API Reference for iOS] 2103
 - SDMHttpRequest class [deprecated] [SMP 3.0 OData SDK API Reference for iOS] 2218
 - SDMRequestBuilder class [deprecated] [SMP 3.0 OData SDK API Reference for iOS] 2295
 - SDMRequesting protocol [deprecated] [SMP 3.0 OData SDK API Reference for iOS] 2307
- enableXCSRF: method
 - Request class [SMP 3.0 OData SDK API Reference for iOS] 2074
- RequestBuilder class [SMP 3.0 OData SDK API Reference for iOS] 2088
- Requesting protocol [SMP 3.0 OData SDK API Reference for iOS] 2103
- SDMHttpRequest class [deprecated] [SMP 3.0 OData SDK API Reference for iOS] 2218
- SDMRequestBuilder class [deprecated] [SMP 3.0 OData SDK API Reference for iOS] 2296
- SDMRequesting protocol [deprecated] [SMP 3.0 OData SDK API Reference for iOS] 2307
- enableXsrf(Boolean) method
 - ConnectivityParameters class [SMP 3.0 OData SDK API Reference for Android] 615
- IConnectivityParameters interface [SMP 3.0 OData SDK API Reference for Android] 657
- ISDMConnectivityParameters interface [deprecated] [SMP 3.0 OData SDK API Reference for Android] 813
- SDMConnectivityParameters class [deprecated] [SMP 3.0 OData SDK API Reference for Android] 1157
- encDec variable
 - SDMPersistence class [SMP 3.0 OData SDK API Reference for Android] 705
- encodeURL: method
 - FormDataRequest class [SMP 3.0 OData SDK API Reference for iOS] 1995
 - SDMFormDataRequest class [deprecated] [SMP 3.0 OData SDK API Reference for iOS] 2203
- encryptionKey method
 - EncryptionKeyManager class [SMP 3.0 OData SDK API Reference for iOS] 1986
- encryptionKey variable
 - EncryptionKeyManager class [SMP 3.0 OData SDK API Reference for Android] 592
- EncryptionKeyManager class [SMP 3.0 OData SDK API Reference for Android]
 - description 590
 - encryptionKey variable 592
 - getEncryptionKey(Context) method 591
 - resetEncryptionKey(Context) method 591

- setEncryptionKey(String, Context) method 592
- EncryptionKeyManager class [SMP 3.0 OData SDK API Reference for iOS]
 - clearEncryptionKeyWithError: method 1985
 - description 1985
 - encryptionKey method 1986
 - getEncryptionKey: method 1986
 - resetEncryptionKey method 1987
 - setEncryptionKey: method [deprecated] 1987
 - setEncryptionKey:withError: method 1987
- endDocument method
 - ODataGenericParser class [SMP 3.0 OData SDK API Reference for iOS] 2017
 - ODataParserDelegate protocol [SMP 3.0 OData SDK API Reference for iOS] 2024
 - SDMGenericParser class [deprecated] [SMP 3.0 OData SDK API Reference for iOS] 2208
 - SDMParserDelegate protocol [deprecated] [SMP 3.0 OData SDK API Reference for iOS] 2281
- endElement:namespaceURI: method
 - ODataGenericParser class [SMP 3.0 OData SDK API Reference for iOS] 2017
 - ODataParserDelegate protocol [SMP 3.0 OData SDK API Reference for iOS] 2024
 - SDMGenericParser class [deprecated] [SMP 3.0 OData SDK API Reference for iOS] 2208
 - SDMParserDelegate protocol [deprecated] [SMP 3.0 OData SDK API Reference for iOS] 2281
- endElement(String, String, String) method
 - SDMParserHandler class [deprecated] [SMP 3.0 OData SDK API Reference for Android] 1705
- endRequest method
 - SUPE2ETraceRequest class [SMP 3.0 OData SDK API Reference for iOS] 2164
- endRequest: method
 - SUPE2ETraceController class [SMP 3.0 OData SDK API Reference for iOS] 2159
- endStep method
 - SUPE2ETraceStep class [SMP 3.0 OData SDK API Reference for iOS] 2169
- endStep: method
 - SUPE2ETraceController class [SMP 3.0 OData SDK API Reference for iOS] 2159
- endTransaction method
 - SUPE2ETraceController class [SMP 3.0 OData SDK API Reference for iOS] 2159
 - SUPE2ETraceTransaction class [SMP 3.0 OData SDK API Reference for iOS] 2170
- Enterprise app store 1931
- ENTRY_KEY_ODATASchema variable
 - SDMCache class [deprecated] [SMP 3.0 OData SDK API Reference for Android] 1152
- ENTRY_KEY_ODATASERVICEDOCUMENT variable
 - SDMCache class [deprecated] [SMP 3.0 OData SDK API Reference for Android] 1152
- ENTRY_TYPE_ODATAENTRY variable
 - SDMCache class [deprecated] [SMP 3.0 OData SDK API Reference for Android] 1152
- ENTRY_TYPE_ODATASBASEDOCUMENT variable
 - SDMCache class [deprecated] [SMP 3.0 OData SDK API Reference for Android] 1152
- entrySearch variable
 - SDMCache class [deprecated] [SMP 3.0 OData SDK API Reference for Android] 1152
- ERROR variable
 - ILogger interface [SMP 3.0 OData SDK API Reference for Android] 754
 - ISDMConnectionHandler interface [deprecated] [SMP 3.0 OData SDK API Reference for Android] 811
 - ISDMLogger interface [deprecated] [SMP 3.0 OData SDK API Reference for Android] 836
- et variable
 - FloatPreference class [SMP 3.0 OData SDK API Reference for Android] 710
 - IntegerPreference class [SMP 3.0 OData SDK API Reference for Android] 712

Index

- LongPreference class [SMP 3.0 OData SDK API Reference for Android] 714
- StringPreference class [SMP 3.0 OData SDK API Reference for Android] 716
- ETAG_IF_MATCH variable
 - IRequest interface [SMP 3.0 OData SDK API Reference for Android] 671
 - ISDMRequest interface [deprecated] [SMP 3.0 OData SDK API Reference for Android] 1116
- ETAG_IF_NONE_MATCH variable
 - IRequest interface [SMP 3.0 OData SDK API Reference for Android] 671
 - ISDMRequest interface [deprecated] [SMP 3.0 OData SDK API Reference for Android] 1116
- ETAG_IF_RANGE variable
 - IRequest interface [SMP 3.0 OData SDK API Reference for Android] 672
 - ISDMRequest interface [deprecated] [SMP 3.0 OData SDK API Reference for Android] 1116
- eTagMap variable
 - BaseRequest class [SMP 3.0 OData SDK API Reference for Android] 604
 - SDMBaseRequest class [deprecated] [SMP 3.0 OData SDK API Reference for Android] 1138
- ex variable
 - Logger.LogEntry class [SMP 3.0 OData SDK API Reference for Android] 723
- extensions variable
 - SDMParserDocument class [deprecated] [SMP 3.0 OData SDK API Reference for Android] 1701
- F**
- FAILED_LOGIN variable
 - ISDMConnectionHandler interface [deprecated] [SMP 3.0 OData SDK API Reference for Android] 811
- FAILED_LOGOUT variable
 - ISDMConnectionHandler interface [deprecated] [SMP 3.0 OData SDK API Reference for Android] 811
- FAILURE variable
 - ISDMConnectionHandler interface [deprecated] [SMP 3.0 OData SDK API Reference for Android] 812
- SMPClientListeners.ISMPUserRegistrationListener.State enum [SMP 3.0 OData SDK API Reference for Android] 783
- failWithError: method
 - Request class [SMP 3.0 OData SDK API Reference for iOS] 2074
 - Requesting protocol [SMP 3.0 OData SDK API Reference for iOS] 2104
 - SDMHttpRequest class [deprecated] [SMP 3.0 OData SDK API Reference for iOS] 2219
 - SDMRequesting protocol [deprecated] [SMP 3.0 OData SDK API Reference for iOS] 2307
- FALSE variable
 - ODataEntry class [SMP 3.0 OData SDK API Reference for Android] 173
 - SDMODataEntry class [deprecated] [SMP 3.0 OData SDK API Reference for Android] 1348
- FATAL variable
 - ILogger interface [SMP 3.0 OData SDK API Reference for Android] 755
 - ISDMLogger interface [deprecated] [SMP 3.0 OData SDK API Reference for Android] 836
- fileProtectionAttributes method
 - Request class [SMP 3.0 OData SDK API Reference for iOS] 2074
 - Requesting protocol [SMP 3.0 OData SDK API Reference for iOS] 2104
 - SDMHttpRequest class [deprecated] [SMP 3.0 OData SDK API Reference for iOS] 2219
 - SDMRequesting protocol [deprecated] [SMP 3.0 OData SDK API Reference for iOS] 2307
- fillPropertyData(ODataProperty, String...) method
 - ODataEntry class [SMP 3.0 OData SDK API Reference for Android] 159
- fillPropertyData(ISDMODataProperty, String...) method
 - SDMODataEntry class [deprecated] [SMP 3.0 OData SDK API Reference for Android] 1334

- fillPropertyDataWithAttribute(IDataProperty, String, String, boolean, String...) method
- ODataEntry class [SMP 3.0 OData SDK API Reference for Android] 159
- fillPropertyDataWithAttribute(ISDMODataProperty, String, String, boolean, String...) method
- SDMODataEntry class [deprecated] [SMP 3.0 OData SDK API Reference for Android] 1335
- FILTER variable
 - ODataEntry class [SMP 3.0 OData SDK API Reference for Android] 173
 - SDMODataEntry class [deprecated] [SMP 3.0 OData SDK API Reference for Android] 1348
- FILTER_AND variable
 - ODataEntry class [SMP 3.0 OData SDK API Reference for Android] 173
 - SDMODataEntry class [deprecated] [SMP 3.0 OData SDK API Reference for Android] 1348
- FILTER_EQ variable
 - ODataEntry class [SMP 3.0 OData SDK API Reference for Android] 173
 - SDMODataEntry class [deprecated] [SMP 3.0 OData SDK API Reference for Android] 1348
- filterEntriesOfCollection:forSearchText: method
- SDMCache class [deprecated] [SMP 3.0 OData SDK API Reference for iOS] 2177
- SDMCaching protocol [deprecated] [SMP 3.0 OData SDK API Reference for iOS] 2187
- FLOAT variable
 - IParserDocument.EDMSIMPLETYPES enum [SMP 3.0 OData SDK API Reference for Android] 573
- FloatPreference class [SMP 3.0 OData SDK API Reference for Android]
 - defaultValue variable 710
 - description 709
 - et variable 710
 - FloatPreference(Context, AttributeSet) constructor 709
 - layout variable 710
 - mContext variable 710
 - onCreateDialogView() method 710
 - onDialogClosed(boolean) method 710
 - sh variable 710
- FloatPreference(Context, AttributeSet) constructor
- FloatPreference class [SMP 3.0 OData SDK API Reference for Android] 709
- FORMAT_JSON variable
 - IParser interface [SMP 3.0 OData SDK API Reference for Android] 565
- FORMAT_XML variable
 - IParser interface [SMP 3.0 OData SDK API Reference for Android] 565
- FormDataRequest class [SMP 3.0 OData SDK API Reference for iOS]
 - addData:forKey: method 1994
 - addData:withFileName:andContentType:forKey: method 1994
 - addFile:forKey: method 1994
 - addFile:withFileName:andContentType:forKey: method 1994
 - addPostValue:forKey: method 1995
 - description 1988
 - encodeURL: method 1995
 - setData:forKey: method 1995
 - setData:withFileName:andContentType:forKey: method 1995
 - setFile:forKey: method 1995
 - setFile:withFileName:andContentType:forKey: method 1996
 - setPostValue:forKey: method 1996
- FULLTERM_CONTAIN_SEARCH variable
 - ISDMCache interface [SMP 3.0 OData SDK API Reference for Android] 693
- FULLTERM_PREFIX_SEARCH variable
 - ISDMCache interface [SMP 3.0 OData SDK API Reference for Android] 693
- fullTermContainSearch(String, ISDMODataEntry, List<String[]>) method
- SDMCache class [deprecated] [SMP 3.0 OData SDK API Reference for Android] 1146
- fullTermPrefixSearch(String, ISDMODataEntry, List<String[]>) method
- SDMCache class [deprecated] [SMP 3.0 OData SDK API Reference for Android] 1147

G

- generateFunctionImportUrl;parameters: method
 - ODataFunctionImport class [SMP 3.0 OData SDK API Reference for iOS] 2014
 - SDMODataFunctionImport class [deprecated] [SMP 3.0 OData SDK API Reference for iOS] 2245
- generateSecretKey() method [deprecated]
 - SDMPersistence class [SMP 3.0 OData SDK API Reference for Android] 700
- generateSecretKey(String) method [deprecated]
 - SDMPersistence class [SMP 3.0 OData SDK API Reference for Android] 700
- getAcceptedIssuers() method
 - HttpsTrustManager class [deprecated] [SMP 3.0 OData SDK API Reference for Android] 801
- getActionFor() method
 - IODataFunctionImport interface [SMP 3.0 OData SDK API Reference for Android] 454
 - ISDMODataFunctionImport interface [deprecated] [SMP 3.0 OData SDK API Reference for Android] 933
 - ODataFunctionImport class [SMP 3.0 OData SDK API Reference for Android] 189
 - SDMODataFunctionImport class [deprecated] [SMP 3.0 OData SDK API Reference for Android] 1380
- getActionLinks method
 - ODataEntry class [SMP 3.0 OData SDK API Reference for iOS] 2009
 - SDMODataEntry class [deprecated] [SMP 3.0 OData SDK API Reference for iOS] 2239
- getActionLinks() method
 - IODataEntry interface [SMP 3.0 OData SDK API Reference for Android] 425
 - ISDMODataEntry interface [deprecated] [SMP 3.0 OData SDK API Reference for Android] 905
 - ODataEntry class [SMP 3.0 OData SDK API Reference for Android] 159
 - SDMODataEntry class [deprecated] [SMP 3.0 OData SDK API Reference for Android] 1335
- getAfariaServerSettingsForUrlScheme: method
 - SeedingAPISynchronous class [SMP 3.0 OData SDK API Reference for iOS] 2134
- getAllCollections() method
 - IODataServiceDocument interface [SMP 3.0 OData SDK API Reference for Android] 526
 - ISDMODataServiceDocument interface [deprecated] [SMP 3.0 OData SDK API Reference for Android] 1017
 - ODataServiceDocument class [SMP 3.0 OData SDK API Reference for Android] 286
 - SDMODataServiceDocument class [deprecated] [SMP 3.0 OData SDK API Reference for Android] 1588
- getAllPreferences() method
 - IPreferences interface [SMP 3.0 OData SDK API Reference for Android] 89
 - Preferences class [SMP 3.0 OData SDK API Reference for Android] 70
- getAllRequests() method
 - ISDMRequestManager interface [deprecated] [SMP 3.0 OData SDK API Reference for Android] 1118
 - SDMRequestManager class [deprecated] [SMP 3.0 OData SDK API Reference for Android] 1736
- getAllWorkspaces method
 - SDMCache class [deprecated] [SMP 3.0 OData SDK API Reference for iOS] 2178
 - SDMCaching protocol [deprecated] [SMP 3.0 OData SDK API Reference for iOS] 2187
- getApplicationConnectionId() method
 - UserManager class [SMP 3.0 OData SDK API Reference for Android] 778
- getApplicationEndPoint() method
 - AppSettings class [SMP 3.0 OData SDK API Reference for Android] 757
- getApplicationEndpointWithError: method
 - SMPAppSettings class [SMP 3.0 OData SDK API Reference for iOS] 2137
- getApplicationID() method
 - ClientConnection class [SMP 3.0 OData SDK API Reference for Android] 764

- getAssociation() method
 - IODataAssociationSet interface [SMP 3.0 OData SDK API Reference for Android] 381
 - ISDMODataAssociationSet interface [deprecated] [SMP 3.0 OData SDK API Reference for Android] 855
 - ODataAssociationSet class [SMP 3.0 OData SDK API Reference for Android] 115
 - SDMODataAssociationSet class [deprecated] [SMP 3.0 OData SDK API Reference for Android] 1241
- getAssociation(String) method
 - IODataSchema interface [SMP 3.0 OData SDK API Reference for Android] 515
 - ISDMODataSchema interface [deprecated] [SMP 3.0 OData SDK API Reference for Android] 1005
 - ODataSchema class [SMP 3.0 OData SDK API Reference for Android] 276
 - SDMODataSchema class [deprecated] [SMP 3.0 OData SDK API Reference for Android] 1568
- getAssociationEnd(String) method
 - IODataAssociation interface [SMP 3.0 OData SDK API Reference for Android] 375
 - ISDMODataAssociation interface [deprecated] [SMP 3.0 OData SDK API Reference for Android] 844
 - ODataAssociation class [SMP 3.0 OData SDK API Reference for Android] 106
 - SDMODataAssociation class [deprecated] [SMP 3.0 OData SDK API Reference for Android] 1210
- getAssociationEnds() method
 - IODataAssociation interface [SMP 3.0 OData SDK API Reference for Android] 376
 - ISDMODataAssociation interface [deprecated] [SMP 3.0 OData SDK API Reference for Android] 845
 - ODataAssociation class [SMP 3.0 OData SDK API Reference for Android] 106
 - SDMODataAssociation class [deprecated] [SMP 3.0 OData SDK API Reference for Android] 1210
- getAssociations() method
 - IODataSchema interface [SMP 3.0 OData SDK API Reference for Android] 515
 - ISDMODataSchema interface [deprecated] [SMP 3.0 OData SDK API Reference for Android] 1005
 - ODataSchema class [SMP 3.0 OData SDK API Reference for Android] 276
 - SDMODataSchema class [deprecated] [SMP 3.0 OData SDK API Reference for Android] 1568
- getAssociationSet(String) method
 - IODataSchema interface [SMP 3.0 OData SDK API Reference for Android] 515
 - ISDMODataSchema interface [deprecated] [SMP 3.0 OData SDK API Reference for Android] 1005
 - ODataSchema class [SMP 3.0 OData SDK API Reference for Android] 277
 - SDMODataSchema class [deprecated] [SMP 3.0 OData SDK API Reference for Android] 1569
- getAssociationSets() method
 - IODataSchema interface [SMP 3.0 OData SDK API Reference for Android] 516
 - ISDMODataSchema interface [deprecated] [SMP 3.0 OData SDK API Reference for Android] 1006
 - ODataSchema class [SMP 3.0 OData SDK API Reference for Android] 277
 - SDMODataSchema class [deprecated] [SMP 3.0 OData SDK API Reference for Android] 1569
- getAttribute(String...) method
 - IParserDocument interface [SMP 3.0 OData SDK API Reference for Android] 574
 - ISDMParserDocument interface [deprecated] [SMP 3.0 OData SDK API Reference for Android] 1069
 - SDMParserDocument class [deprecated] [SMP 3.0 OData SDK API Reference for Android] 1682

Index

- getAttributes(String...) method
 - IParserDocument interface [SMP 3.0 OData SDK API Reference for Android] 575
 - ISDMParserDocument interface [deprecated] [SMP 3.0 OData SDK API Reference for Android] 1070
 - SDMParserDocument class [deprecated] [SMP 3.0 OData SDK API Reference for Android] 1682
- getAttributesEndPosition(int[], int, int) method
 - SDMParserDocument class [deprecated] [SMP 3.0 OData SDK API Reference for Android] 1682
- getAuthChallengeSelector method
 - SMPUserManager class [SMP 3.0 OData SDK API Reference for iOS] 2150
- getAuthHeader() method
 - HttpChannelListeners.BasicCredetials class [SMP 3.0 OData SDK API Reference for Android] 623
 - HttpChannelListeners.CookieCredetials class [SMP 3.0 OData SDK API Reference for Android] 624
 - HttpChannelListeners.ICredential interface [SMP 3.0 OData SDK API Reference for Android] 626
 - SDMHttpChannelListeners.BasicCredetials class [deprecated] [SMP 3.0 OData SDK API Reference for Android] 1168
 - SDMHttpChannelListeners.CookieCredetials class [deprecated] [SMP 3.0 OData SDK API Reference for Android] 1169
 - SDMHttpChannelListeners.ICredential interface [deprecated] [SMP 3.0 OData SDK API Reference for Android] 1170
- getAuthor() method
 - IODataFeed interface [SMP 3.0 OData SDK API Reference for Android] 446
 - ODataFeed class [SMP 3.0 OData SDK API Reference for Android] 181
- getAuthorName() method
 - IODataEntry interface [SMP 3.0 OData SDK API Reference for Android] 425
 - ISDMODataEntry interface [deprecated] [SMP 3.0 OData SDK API Reference for Android] 906
- ODataEntry class [SMP 3.0 OData SDK API Reference for Android] 160
- SDMODataEntry class [deprecated] [SMP 3.0 OData SDK API Reference for Android] 1335
- getBaseUrl() method
 - ConnectivityParameters class [SMP 3.0 OData SDK API Reference for Android] 616
 - ICConnectivityParameters interface [SMP 3.0 OData SDK API Reference for Android] 657
 - IODataServiceDocument interface [SMP 3.0 OData SDK API Reference for Android] 526
 - ISDMConnectivityParameters interface [deprecated] [SMP 3.0 OData SDK API Reference for Android] 814
 - ISDMODataServiceDocument interface [deprecated] [SMP 3.0 OData SDK API Reference for Android] 1018
 - ODataServiceDocument class [SMP 3.0 OData SDK API Reference for Android] 286
 - SDMConnectivityParameters class [deprecated] [SMP 3.0 OData SDK API Reference for Android] 1157
 - SDMODataServiceDocument class [deprecated] [SMP 3.0 OData SDK API Reference for Android] 1588
- getBasicAuthHeader() method
 - AbstractConnectionHandler class [deprecated] [SMP 3.0 OData SDK API Reference for Android] 790
- getBatchResponse() method
 - IResponse interface [SMP 3.0 OData SDK API Reference for Android] 682
 - ResponseImpl class [SMP 3.0 OData SDK API Reference for Android] 652
- getBatchResponseMap() method
 - IResponse interface [SMP 3.0 OData SDK API Reference for Android] 682
 - ResponseImpl class [SMP 3.0 OData SDK API Reference for Android] 652

- getBinaryData method
 - ODataPropertyValueBinary class [SMP 3.0 OData SDK API Reference for iOS] 2028
 - SDMODataPropertyValueBinary class [deprecated] [SMP 3.0 OData SDK API Reference for iOS] 2255
- getBlobColumn() method
 - RouteManagerSchema class [SMP 3.0 OData SDK API Reference for Android] 590
- getBooleanPreference(String) method
 - IPreferences interface [SMP 3.0 OData SDK API Reference for Android] 89
 - ISDMPreferences interface [deprecated] [SMP 3.0 OData SDK API Reference for Android] 1098
 - Preferences class [SMP 3.0 OData SDK API Reference for Android] 70
 - SDMPreferences class [deprecated] [SMP 3.0 OData SDK API Reference for Android] 1716
- getBooleanValue method
 - ODataPropertyValueBoolean class [SMP 3.0 OData SDK API Reference for iOS] 2029
 - SDMODataPropertyValueBoolean class [deprecated] [SMP 3.0 OData SDK API Reference for iOS] 2256
- getCacheState() method
 - IODataEntry interface [SMP 3.0 OData SDK API Reference for Android] 426
 - ISDMODataEntry interface [deprecated] [SMP 3.0 OData SDK API Reference for Android] 906
 - ODataEntry class [SMP 3.0 OData SDK API Reference for Android] 160
 - SDMODataEntry class [deprecated] [SMP 3.0 OData SDK API Reference for Android] 1335
- getCacheTimestamp() method
 - IODataEntry interface [SMP 3.0 OData SDK API Reference for Android] 426
 - ISDMODataEntry interface [deprecated] [SMP 3.0 OData SDK API Reference for Android] 906
 - ODataEntry class [SMP 3.0 OData SDK API Reference for Android] 160
- SDMODataEntry class [deprecated] [SMP 3.0 OData SDK API Reference for Android] 1335
 - OData SDK API Reference for Android] 1335
- getCertificate() method
 - ConnectivityParameters class [SMP 3.0 OData SDK API Reference for Android] 616
- getCertificateChain(String) method
 - HttpsTrustManager class [deprecated] [SMP 3.0 OData SDK API Reference for Android] 801
- getChildAttributeMap(String...) method
 - IParserDocument interface [SMP 3.0 OData SDK API Reference for Android] 575
 - ISDMParserDocument interface [deprecated] [SMP 3.0 OData SDK API Reference for Android] 1070
 - SDMParserDocument class [deprecated] [SMP 3.0 OData SDK API Reference for Android] 1683
- getChildAttributes(String...) method
 - IParserDocument interface [SMP 3.0 OData SDK API Reference for Android] 575
 - ISDMParserDocument interface [deprecated] [SMP 3.0 OData SDK API Reference for Android] 1070
 - SDMParserDocument class [deprecated] [SMP 3.0 OData SDK API Reference for Android] 1683
- getChildDocuments(String...) method
 - IParserDocument interface [SMP 3.0 OData SDK API Reference for Android] 576
 - ISDMParserDocument interface [deprecated] [SMP 3.0 OData SDK API Reference for Android] 1071
 - SDMParserDocument class [deprecated] [SMP 3.0 OData SDK API Reference for Android] 1683
- getChildDocumentsWithAttribute(String, String, boolean, String...) method
 - IParserDocument interface [SMP 3.0 OData SDK API Reference for Android] 577

Index

- ISDMParserDocument interface [deprecated]
 - [SMP 3.0 OData SDK API Reference for Android] 1072
- SDMParserDocument class [deprecated]
 - [SMP 3.0 OData SDK API Reference for Android] 1684
- getChildDocumentsWithAttribute(String, String, String...) method
- IParserDocument interface [SMP 3.0 OData SDK API Reference for Android] 576
- ISDMParserDocument interface [deprecated]
 - [SMP 3.0 OData SDK API Reference for Android] 1071
- SDMParserDocument class [deprecated]
 - [SMP 3.0 OData SDK API Reference for Android] 1684
- getChildPropertiesData() method
- IODataProperty interface [SMP 3.0 OData SDK API Reference for Android] 499
- ISDMODataProperty interface [deprecated]
 - [SMP 3.0 OData SDK API Reference for Android] 987
- ODataProperty class [SMP 3.0 OData SDK API Reference for Android] 234
- SDMODataProperty class [deprecated] [SMP 3.0 OData SDK API Reference for Android] 1484
- getChildPropertiesDataWithAttribute(String, String, boolean) method
- IODataProperty interface [SMP 3.0 OData SDK API Reference for Android] 500
- ISDMODataProperty interface [deprecated]
 - [SMP 3.0 OData SDK API Reference for Android] 988
- ODataProperty class [SMP 3.0 OData SDK API Reference for Android] 235
- SDMODataProperty class [deprecated] [SMP 3.0 OData SDK API Reference for Android] 1484
- getChildPropertiesDataWithAttribute(String, String) method
- IODataProperty interface [SMP 3.0 OData SDK API Reference for Android] 499
- ISDMODataProperty interface [deprecated]
 - [SMP 3.0 OData SDK API Reference for Android] 988
- ODataProperty class [SMP 3.0 OData SDK API Reference for Android] 235
- SDMODataProperty class [deprecated] [SMP 3.0 OData SDK API Reference for Android] 1485
- getClientAliases(String, Principal[]) method
- HttpsTrustManager class [deprecated] [SMP 3.0 OData SDK API Reference for Android] 801
- getClientCertificate() method
- HttpChannelListeners.IMutualSSLChallengeListener interface [SMP 3.0 OData SDK API Reference for Android] 626
- SDMHttpChannelListeners.IMutualSSLChallengeListener interface [deprecated] [SMP 3.0 OData SDK API Reference for Android] 1171
- getClientCertificate(String) method
- HttpsTrustManager.ClientCertListener interface [deprecated] [SMP 3.0 OData SDK API Reference for Android] 803
- RequestManager.MutualSSLChallengeListener class [SMP 3.0 OData SDK API Reference for Android] 637
- SDMRequestManager.MutualSSLChallengeListener class [deprecated] [SMP 3.0 OData SDK API Reference for Android] 1742
- getCollation() method
- IODataProperty interface [SMP 3.0 OData SDK API Reference for Android] 501

- ISDMODDataProperty interface [deprecated] [SMP 3.0 OData SDK API Reference for Android] 989
- ODataProperty class [SMP 3.0 OData SDK API Reference for Android] 236
- SDMODDataProperty class [deprecated] [SMP 3.0 OData SDK API Reference for Android] 1485
- getCollection() method
 - IODataSubscriptionEntry interface [SMP 3.0 OData SDK API Reference for Android] 538
 - ISDMODDataSubscriptionEntry interface [deprecated] [SMP 3.0 OData SDK API Reference for Android] 1032
 - ODataSubscriptionEntry class [SMP 3.0 OData SDK API Reference for Android] 309
 - SDMODDataSubscriptionEntry class [deprecated] [SMP 3.0 OData SDK API Reference for Android] 1623
- getCollectionByName: method
 - ODataSchema class [SMP 3.0 OData SDK API Reference for iOS] 2047
 - SDMCache class [deprecated] [SMP 3.0 OData SDK API Reference for iOS] 2178
 - SDMCaching protocol [deprecated] [SMP 3.0 OData SDK API Reference for iOS] 2187
 - SDMODDataSchema class [deprecated] [SMP 3.0 OData SDK API Reference for iOS] 2273
- getCollectionByName:workspaceOfCollection: method
 - ODataSchema class [SMP 3.0 OData SDK API Reference for iOS] 2047
 - SDMODDataSchema class [deprecated] [SMP 3.0 OData SDK API Reference for iOS] 2274
- getCollectionId() method
 - IODataAssociation.IODataAssociationEnd interface [SMP 3.0 OData SDK API Reference for Android] 374
 - IODataEntry interface [SMP 3.0 OData SDK API Reference for Android] 426
 - IODataFunctionImport interface [SMP 3.0 OData SDK API Reference for Android] 454
- ISDMODDataAssociation.ISDMODDataAssociationEnd interface [deprecated] [SMP 3.0 OData SDK API Reference for Android] 847
- ISDMODDataEntry interface [deprecated] [SMP 3.0 OData SDK API Reference for Android] 906
- ISDMODDataFunctionImport interface [deprecated] [SMP 3.0 OData SDK API Reference for Android] 933
- ODataAssociation.ODataAssociationEnd class [SMP 3.0 OData SDK API Reference for Android] 104
- ODataEntry class [SMP 3.0 OData SDK API Reference for Android] 160
- ODataFunctionImport class [SMP 3.0 OData SDK API Reference for Android] 189
- SDMODDataAssociation.SDMODDataAssociationEnd class [deprecated] [SMP 3.0 OData SDK API Reference for Android] 1220
- SDMODDataEntry class [deprecated] [SMP 3.0 OData SDK API Reference for Android] 1336
- SDMODDataFunctionImport class [deprecated] [SMP 3.0 OData SDK API Reference for Android] 1380
- getCollections() method
 - IODataWorkspace interface [SMP 3.0 OData SDK API Reference for Android] 552
 - ISDMODDataWorkspace interface [deprecated] [SMP 3.0 OData SDK API Reference for Android] 1049
 - ODataWorkspace class [SMP 3.0 OData SDK API Reference for Android] 324
 - SDMODDataWorkspace class [deprecated] [SMP 3.0 OData SDK API Reference for Android] 1657
- getCollectionsByWorkspace: method
 - SDMCache class [deprecated] [SMP 3.0 OData SDK API Reference for iOS] 2178
 - SDMCaching protocol [deprecated] [SMP 3.0 OData SDK API Reference for iOS] 2188

Index

- getComplexType(String) method
 - IODataSchema interface [SMP 3.0 OData SDK API Reference for Android] 516
 - ISDMODataSchema interface [deprecated] [SMP 3.0 OData SDK API Reference for Android] 1006
 - ODataReturnTypeEntry.ODataReturnSchema class [SMP 3.0 OData SDK API Reference for Android] 267
 - ODataSchema class [SMP 3.0 OData SDK API Reference for Android] 277
 - SDMODataReturnTypeEntry.SDMODataReturnSchema class [deprecated] [SMP 3.0 OData SDK API Reference for Android] 1535
 - SDMODataSchema class [deprecated] [SMP 3.0 OData SDK API Reference for Android] 1569
- getComplexTypes() method
 - IODataSchema interface [SMP 3.0 OData SDK API Reference for Android] 516
 - ISDMODataSchema interface [deprecated] [SMP 3.0 OData SDK API Reference for Android] 1006
 - ODataSchema class [SMP 3.0 OData SDK API Reference for Android] 277
 - SDMODataSchema class [deprecated] [SMP 3.0 OData SDK API Reference for Android] 1570
- getConfigProperty:error: method
 - SMPAppSettings class [SMP 3.0 OData SDK API Reference for iOS] 2138
- getConfigProperty(String) method
 - AppSettings class [SMP 3.0 OData SDK API Reference for Android] 757
- getConfigPropertyMap() method
 - AppSettings class [SMP 3.0 OData SDK API Reference for Android] 758
- getConfigPropertyMapWithError: method
 - SMPAppSettings class [SMP 3.0 OData SDK API Reference for iOS] 2138
- getConnectivityParameters() method
 - IRequestManager interface [SMP 3.0 OData SDK API Reference for Android] 674
 - ISDMRequestManager interface [deprecated] [SMP 3.0 OData SDK API Reference for Android] 1119
- RequestManager class [SMP 3.0 OData SDK API Reference for Android] 640
- SDMRequestManager class [deprecated] [SMP 3.0 OData SDK API Reference for Android] 1736
- getContentType() method
 - IODataEntry interface [SMP 3.0 OData SDK API Reference for Android] 426
 - ODataEntry class [SMP 3.0 OData SDK API Reference for Android] 160
- getContext() method
 - IPreferences interface [SMP 3.0 OData SDK API Reference for Android] 90
 - Preferences class [SMP 3.0 OData SDK API Reference for Android] 71
- getCookie() method
 - ISDMResponse interface [deprecated] [SMP 3.0 OData SDK API Reference for Android] 1126
 - SDMResponseImpl class [deprecated] [SMP 3.0 OData SDK API Reference for Android] 1751
- getCookies() method
 - CookieJar class [deprecated] [SMP 3.0 OData SDK API Reference for Android] 798
- getCorelationId() method
 - ISDMResponse interface [deprecated] [SMP 3.0 OData SDK API Reference for Android] 1126
 - SDMResponseImpl class [deprecated] [SMP 3.0 OData SDK API Reference for Android] 1751
- getCounterValue: method
 - PerformanceCounter class [SMP 3.0 OData SDK API Reference for iOS] 2057
- getCurrentOffset() method
 - ISDMResponse interface [deprecated] [SMP 3.0 OData SDK API Reference for Android] 1126
 - SDMResponseImpl class [deprecated] [SMP 3.0 OData SDK API Reference for Android] 1751
- getCurrentTime method
 - PerformanceCounter class [SMP 3.0 OData SDK API Reference for iOS] 2057

- getCustomizationResourceBundle(String) method
 - AppSettings class [SMP 3.0 OData SDK API Reference for Android] 758
- getCustomizationResourceBundleWithCustomizationResource:error: method
 - SMPAppSettings class [SMP 3.0 OData SDK API Reference for iOS] 2139
- getData() method
 - BaseRequest class [SMP 3.0 OData SDK API Reference for Android] 597
 - IRequest interface [SMP 3.0 OData SDK API Reference for Android] 666
 - ISDMRequest interface [deprecated] [SMP 3.0 OData SDK API Reference for Android] 1110
 - PushRequest class [SMP 3.0 OData SDK API Reference for Android] 629
 - SDMBaseRequest class [deprecated] [SMP 3.0 OData SDK API Reference for Android] 1133
 - SDMPushRequest class [deprecated] [SMP 3.0 OData SDK API Reference for Android] 1728
- getDataStream() method
 - BaseRequest class [SMP 3.0 OData SDK API Reference for Android] 597
 - ISDMRequest interface [deprecated] [SMP 3.0 OData SDK API Reference for Android] 1111
 - SDMBaseRequest class [deprecated] [SMP 3.0 OData SDK API Reference for Android] 1133
 - SDMPushRequest class [deprecated] [SMP 3.0 OData SDK API Reference for Android] 1728
- getDataStream(byte[], int, int, String) method
 - ISDMResponse interface [deprecated] [SMP 3.0 OData SDK API Reference for Android] 1127
 - SDMResponseImpl class [deprecated] [SMP 3.0 OData SDK API Reference for Android] 1752
- getDataStream(byte[], int) method
 - ISDMResponse interface [deprecated] [SMP 3.0 OData SDK API Reference for Android] 1126
 - SDMResponseImpl class [deprecated] [SMP 3.0 OData SDK API Reference for Android] 1751
- getDateValue method
 - ODataPropertyValueDateTime class [SMP 3.0 OData SDK API Reference for iOS] 2032
 - SDMODataPropertyValueDateTime class [deprecated] [SMP 3.0 OData SDK API Reference for iOS] 2259
- getDecimalValue method
 - ODataPropertyValueDecimal class [SMP 3.0 OData SDK API Reference for iOS] 2034
 - SDMODataPropertyValueDecimal class [deprecated] [SMP 3.0 OData SDK API Reference for iOS] 2261
- getDefaultCipherSuites() method
 - TrustSAPSSLSocketFactory class [deprecated] [SMP 3.0 OData SDK API Reference for Android] 1779
- getDefaultRequestManager() method
 - ClientConnection class [SMP 3.0 OData SDK API Reference for Android] 764
- getDefaultValue method
 - ODataPropertyValueComplex class [SMP 3.0 OData SDK API Reference for iOS] 2031
 - ODataPropertyValueObject class [SMP 3.0 OData SDK API Reference for iOS] 2040
 - SDMODataPropertyValueComplex class [deprecated] [SMP 3.0 OData SDK API Reference for iOS] 2257
 - SDMODataPropertyValueObject class [deprecated] [SMP 3.0 OData SDK API Reference for iOS] 2267
- getDefaultValues() method
 - IODataProperty interface [SMP 3.0 OData SDK API Reference for Android] 501
 - ISDMODataProperty interface [deprecated] [SMP 3.0 OData SDK API Reference for Android] 989
 - ODataProperty class [SMP 3.0 OData SDK API Reference for Android] 236
 - SDMODataProperty class [deprecated] [SMP 3.0 OData SDK API Reference for Android] 1485
- getDelegate method
 - RequestBuilder class [SMP 3.0 OData SDK API Reference for iOS] 2089

Index

- SMPUserManager class [SMP 3.0 OData SDK API Reference for iOS] 2151
- getDeletedEntries() method
 - IODataFeed interface [SMP 3.0 OData SDK API Reference for Android] 446
 - ODataFeed class [SMP 3.0 OData SDK API Reference for Android] 181
- getDeliveryAddress() method
 - IODataSubscriptionEntry interface [SMP 3.0 OData SDK API Reference for Android] 539
 - ISDMODataSubscriptionEntry interface [deprecated] [SMP 3.0 OData SDK API Reference for Android] 1033
 - ODataSubscriptionEntry class [SMP 3.0 OData SDK API Reference for Android] 309
 - SDMODataSubscriptionEntry class [deprecated] [SMP 3.0 OData SDK API Reference for Android] 1623
- getDeltaLink method
 - ODataFeed class [SMP 3.0 OData SDK API Reference for iOS] 2013
- getDeltaLink() method
 - IODataFeed interface [SMP 3.0 OData SDK API Reference for Android] 446
 - ODataFeed class [SMP 3.0 OData SDK API Reference for Android] 182
- getDeltaLink(String) method
 - Cache class [SMP 3.0 OData SDK API Reference for Android] 42
 - ICache interface [SMP 3.0 OData SDK API Reference for Android] 61
- getDeltaLinkForUriKey:withError: method
 - Cache class [SMP 3.0 OData SDK API Reference for iOS] 1966
 - Caching protocol [SMP 3.0 OData SDK API Reference for iOS] 1977
- getDescription() method
 - IODataOpenSearchDescription interface [SMP 3.0 OData SDK API Reference for Android] 484
 - ISDMODataOpenSearchDescription interface [deprecated] [SMP 3.0 OData SDK API Reference for Android] 970
 - ODataOpenSearchDescription class [SMP 3.0 OData SDK API Reference for Android] 220
 - SDMODataOpenSearchDescription class [deprecated] [SMP 3.0 OData SDK API Reference for Android] 1449
- getDetailDisplayOrder() method
 - IODataProperty interface [SMP 3.0 OData SDK API Reference for Android] 501
 - ISDMODataProperty interface [deprecated] [SMP 3.0 OData SDK API Reference for Android] 989
 - ODataProperty class [SMP 3.0 OData SDK API Reference for Android] 236
 - SDMODataProperty class [deprecated] [SMP 3.0 OData SDK API Reference for Android] 1486
- getDidFailSelector method
 - RequestBuilder class [SMP 3.0 OData SDK API Reference for iOS] 2089
- getDidFinishSelector method
 - RequestBuilder class [SMP 3.0 OData SDK API Reference for iOS] 2089
- getDisplayOrder() method
 - IODataCollection interface [SMP 3.0 OData SDK API Reference for Android] 387
 - ISDMODataCollection interface [deprecated] [SMP 3.0 OData SDK API Reference for Android] 863
 - ODataCollection class [SMP 3.0 OData SDK API Reference for Android] 122
 - SDMODataCollection class [deprecated] [SMP 3.0 OData SDK API Reference for Android] 1257
- getDocument() method
 - SDMParserHandler class [deprecated] [SMP 3.0 OData SDK API Reference for Android] 1705
- getDocument(String...) method
 - IParserDocument interface [SMP 3.0 OData SDK API Reference for Android] 577
 - ISDMParserDocument interface [deprecated] [SMP 3.0 OData SDK API Reference for Android] 1072
 - SDMParserDocument class [deprecated] [SMP 3.0 OData SDK API Reference for Android] 1685

- getDocumentPositions(String[], int, boolean, boolean) method
 - SDMParserDocument class [deprecated] [SMP 3.0 OData SDK API Reference for Android] 1685
- getDocuments(String...) method
 - IParserDocument interface [SMP 3.0 OData SDK API Reference for Android] 578
 - ISDMParserDocument interface [deprecated] [SMP 3.0 OData SDK API Reference for Android] 1073
 - SDMParserDocument class [deprecated] [SMP 3.0 OData SDK API Reference for Android] 1686
- getDocumentsWithAttribute(String, String, boolean, String...) method
 - IParserDocument interface [SMP 3.0 OData SDK API Reference for Android] 579
 - ISDMParserDocument interface [deprecated] [SMP 3.0 OData SDK API Reference for Android] 1074
 - SDMParserDocument class [deprecated] [SMP 3.0 OData SDK API Reference for Android] 1687
- getDocumentsWithAttribute(String, String, String...) method
 - IParserDocument interface [SMP 3.0 OData SDK API Reference for Android] 578
 - ISDMParserDocument interface [deprecated] [SMP 3.0 OData SDK API Reference for Android] 1073
 - SDMParserDocument class [deprecated] [SMP 3.0 OData SDK API Reference for Android] 1686
- getDocumentWithAttribute(String, String, boolean, String...) method
 - IParserDocument interface [SMP 3.0 OData SDK API Reference for Android] 580
 - ISDMParserDocument interface [deprecated] [SMP 3.0 OData SDK API Reference for Android] 1075
 - SDMParserDocument class [deprecated] [SMP 3.0 OData SDK API Reference for Android] 1688
- getDocumentWithAttribute(String, String, String...) method
 - IParserDocument interface [SMP 3.0 OData SDK API Reference for Android] 579
 - ISDMParserDocument interface [deprecated] [SMP 3.0 OData SDK API Reference for Android] 1074
 - SDMParserDocument class [deprecated] [SMP 3.0 OData SDK API Reference for Android] 1687
- getDocumentWithAttribute(String, String, String, String...) method
 - IParserDocument interface [SMP 3.0 OData SDK API Reference for Android] 579
 - ISDMParserDocument interface [deprecated] [SMP 3.0 OData SDK API Reference for Android] 1074
 - SDMParserDocument class [deprecated] [SMP 3.0 OData SDK API Reference for Android] 1687
- getDomain() method
 - ClientConnection class [SMP 3.0 OData SDK API Reference for Android] 764
- getDoubleValue method
 - ODataPropertyValueDouble class [SMP 3.0 OData SDK API Reference for iOS] 2035
 - SDMODataPropertyValueDouble class [deprecated] [SMP 3.0 OData SDK API Reference for iOS] 2262
- getE2eRequest() method
 - ISDMRequest interface [deprecated] [SMP 3.0 OData SDK API Reference for Android] 1111
 - SDMBaseRequest class [deprecated] [SMP 3.0 OData SDK API Reference for Android] 1133
 - SDMPushRequest class [deprecated] [SMP 3.0 OData SDK API Reference for Android] 1729
- getElementName() method
 - IParserDocument interface [SMP 3.0 OData SDK API Reference for Android] 580
 - ISDMParserDocument interface [deprecated] [SMP 3.0 OData SDK API Reference for Android] 1075
 - SDMParserDocument class [deprecated] [SMP 3.0 OData SDK API Reference for Android] 1688
- getEncryptionKey: method
 - EncryptionKeyManager class [SMP 3.0 OData SDK API Reference for iOS] 1986
- getEncryptionKey(Context) method
 - EncryptionKeyManager class [SMP 3.0 OData SDK API Reference for Android] 591

Index

- getEntitySet() method
 - IODataAssociation.IODataAssociationEnd interface [SMP 3.0 OData SDK API Reference for Android] 374
 - IODataFunctionImport interface [SMP 3.0 OData SDK API Reference for Android] 454
 - ISDMODataAssociation.ISDMODataAssociationEnd interface [deprecated] [SMP 3.0 OData SDK API Reference for Android] 847
 - ISDMODataFunctionImport interface [deprecated] [SMP 3.0 OData SDK API Reference for Android] 934
 - ODataAssociation.ODataAssociationEnd class [SMP 3.0 OData SDK API Reference for Android] 105
 - ODataFunctionImport class [SMP 3.0 OData SDK API Reference for Android] 189
 - SDMODataAssociation.SDMODataAssociationEnd class [deprecated] [SMP 3.0 OData SDK API Reference for Android] 1220
 - SDMODataFunctionImport class [deprecated] [SMP 3.0 OData SDK API Reference for Android] 1380
 - getEntitySet(String) method
 - IODataSchema interface [SMP 3.0 OData SDK API Reference for Android] 517
 - ISDMODataSchema interface [deprecated] [SMP 3.0 OData SDK API Reference for Android] 1006
 - ODataSchema class [SMP 3.0 OData SDK API Reference for Android] 278
 - SDMODataSchema class [deprecated] [SMP 3.0 OData SDK API Reference for Android] 1570
 - getEntityType(String) method
 - IODataSchema interface [SMP 3.0 OData SDK API Reference for Android] 517
 - ISDMODataSchema interface [deprecated] [SMP 3.0 OData SDK API Reference for Android] 1007
 - ODataSchema class [SMP 3.0 OData SDK API Reference for Android] 278
 - SDMODataSchema class [deprecated] [SMP 3.0 OData SDK API Reference for Android] 1570
 - getEntityTypeForCollection(String) method
 - IODataSchema interface [SMP 3.0 OData SDK API Reference for Android] 517
 - ISDMODataSchema interface [deprecated] [SMP 3.0 OData SDK API Reference for Android] 1007
 - ODataReturnTypesEntry.ODataReturnSchema class [SMP 3.0 OData SDK API Reference for Android] 267
 - ODataSchema class [SMP 3.0 OData SDK API Reference for Android] 278
 - SDMODataReturnTypesEntry.SDMODataReturnSchema class [deprecated] [SMP 3.0 OData SDK API Reference for Android] 1536
 - SDMODataSchema class [deprecated] [SMP 3.0 OData SDK API Reference for Android] 1570
-
- 2594
- SAP Mobile Platform

- ParserException class [SMP 3.0 OData SDK API Reference for Android] 340
- PreferencesException class [SMP 3.0 OData SDK API Reference for Android] 79
- RequestStateElement class [SMP 3.0 OData SDK API Reference for Android] 647
- SDMODataError class [deprecated] [SMP 3.0 OData SDK API Reference for Android] 1363
- SDMParserException class [deprecated] [SMP 3.0 OData SDK API Reference for Android] 1703
- SDMPersistenceException class [deprecated] [SMP 3.0 OData SDK API Reference for Android] 1708
- SDMPreferencesException class [deprecated] [SMP 3.0 OData SDK API Reference for Android] 1725
- SDMRequestStateElement class [deprecated] [SMP 3.0 OData SDK API Reference for Android] 1747
- SMPEXception class [SMP 3.0 OData SDK API Reference for Android] 772
- getEtag() method
 - IODataEntry interface [SMP 3.0 OData SDK API Reference for Android] 426
 - IODataServiceDocument interface [SMP 3.0 OData SDK API Reference for Android] 526
 - ISDMODataEntry interface [deprecated] [SMP 3.0 OData SDK API Reference for Android] 906
 - ISDMODataServiceDocument interface [deprecated] [SMP 3.0 OData SDK API Reference for Android] 1018
 - ODataEntry class [SMP 3.0 OData SDK API Reference for Android] 161
 - ODataServiceDocument class [SMP 3.0 OData SDK API Reference for Android] 286
 - SDMODataEntry class [deprecated] [SMP 3.0 OData SDK API Reference for Android] 1336
 - SDMODataServiceDocument class [deprecated] [SMP 3.0 OData SDK API Reference for Android] 1588
- getException() method
 - IRequestStateElement interface [SMP 3.0 OData SDK API Reference for Android] 677
 - ISDMRequestStateElement interface [deprecated] [SMP 3.0 OData SDK API Reference for Android] 1122
 - RequestStateElement class [SMP 3.0 OData SDK API Reference for Android] 648
 - SDMRequestStateElement class [deprecated] [SMP 3.0 OData SDK API Reference for Android] 1748
- getExecutionUrl(Map< String, String >) method
 - IODataFunctionImport interface [SMP 3.0 OData SDK API Reference for Android] 455
 - ISDMODataFunctionImport interface [deprecated] [SMP 3.0 OData SDK API Reference for Android] 934
 - ODataFunctionImport class [SMP 3.0 OData SDK API Reference for Android] 190
 - SDMODataFunctionImport class [deprecated] [SMP 3.0 OData SDK API Reference for Android] 1380
- getExtension(String) method
 - SDMParserDocument class [deprecated] [SMP 3.0 OData SDK API Reference for Android] 1689
- getFilter() method
 - IODataSubscriptionEntry interface [SMP 3.0 OData SDK API Reference for Android] 539
 - ISDMODataSubscriptionEntry interface [deprecated] [SMP 3.0 OData SDK API Reference for Android] 1033
 - ODataSubscriptionEntry class [SMP 3.0 OData SDK API Reference for Android] 309
 - SDMODataSubscriptionEntry class [deprecated] [SMP 3.0 OData SDK API Reference for Android] 1624
- getFilterUrl() method
 - IODataEntry interface [SMP 3.0 OData SDK API Reference for Android] 427
 - ISDMODataEntry interface [deprecated] [SMP 3.0 OData SDK API Reference for Android] 907

Index

- ODataEntry class [SMP 3.0 OData SDK API Reference for Android] 161
- SDMODataEntry class [deprecated] [SMP 3.0 OData SDK API Reference for Android] 1336
- getFloatPreference(String) method
 - IPreferences interface [SMP 3.0 OData SDK API Reference for Android] 90
 - ISDMPreferences interface [deprecated] [SMP 3.0 OData SDK API Reference for Android] 1099
 - Preferences class [SMP 3.0 OData SDK API Reference for Android] 71
 - SDMPreferences class [deprecated] [SMP 3.0 OData SDK API Reference for Android] 1716
- getFromRole() method
 - IODataNavigationProperty interface [SMP 3.0 OData SDK API Reference for Android] 478
 - ISDMODataNavigationProperty interface [deprecated] [SMP 3.0 OData SDK API Reference for Android] 962
 - ODataNavigationProperty class [SMP 3.0 OData SDK API Reference for Android] 214
 - SDMODataNavigationProperty class [deprecated] [SMP 3.0 OData SDK API Reference for Android] 1434
- getFunctionImportComplexPropertyValue(String...) method
 - IParserDocument interface [SMP 3.0 OData SDK API Reference for Android] 581
 - ISDMParserDocument interface [deprecated] [SMP 3.0 OData SDK API Reference for Android] 1076
 - SDMParserDocument class [deprecated] [SMP 3.0 OData SDK API Reference for Android] 1689
- getFunctionImports() method
 - IODataSchema interface [SMP 3.0 OData SDK API Reference for Android] 518
 - ISDMODataSchema interface [deprecated] [SMP 3.0 OData SDK API Reference for Android] 1007
 - ODataSchema class [SMP 3.0 OData SDK API Reference for Android] 279
 - SDMODataSchema class [deprecated] [SMP 3.0 OData SDK API Reference for Android] 1571
- getFunctionImportsForCollection(String) method
 - IODataSchema interface [SMP 3.0 OData SDK API Reference for Android] 518
 - ISDMODataSchema interface [deprecated] [SMP 3.0 OData SDK API Reference for Android] 1008
- ODataSchema class [SMP 3.0 OData SDK API Reference for Android] 279
- SDMODataSchema class [deprecated] [SMP 3.0 OData SDK API Reference for Android] 1571
- getGPUUseInSearchPropertiesData() method
 - IODataEntityType interface [SMP 3.0 OData SDK API Reference for Android] 411
 - IODataEntry interface [SMP 3.0 OData SDK API Reference for Android] 427
 - ISDMODataEntityType interface [deprecated] [SMP 3.0 OData SDK API Reference for Android] 890
 - ISDMODataEntry interface [deprecated] [SMP 3.0 OData SDK API Reference for Android] 907
 - ODataEntityType class [SMP 3.0 OData SDK API Reference for Android] 143
 - ODataEntry class [SMP 3.0 OData SDK API Reference for Android] 161
 - SDMODataEntityType class [deprecated] [SMP 3.0 OData SDK API Reference for Android] 1309
 - SDMODataEntry class [deprecated] [SMP 3.0 OData SDK API Reference for Android] 1336
- getGPVisibleInDetailPropertiesData() method
 - IODataEntityType interface [SMP 3.0 OData SDK API Reference for Android] 411
 - IODataEntry interface [SMP 3.0 OData SDK API Reference for Android] 427
 - ISDMODataEntityType interface [deprecated] [SMP 3.0 OData SDK API Reference for Android] 891
 - ISDMODataEntry interface [deprecated] [SMP 3.0 OData SDK API Reference for Android] 907

- ODataEntityType class [SMP 3.0 OData SDK API Reference for Android] 144
 - ODataEntry class [SMP 3.0 OData SDK API Reference for Android] 161
 - SDMODDataEntityType class [deprecated] [SMP 3.0 OData SDK API Reference for Android] 1309
 - SDMODDataEntry class [deprecated] [SMP 3.0 OData SDK API Reference for Android] 1337
- getGPVisibleInListPropertiesData() method
 - IODataEntityType interface [SMP 3.0 OData SDK API Reference for Android] 411
 - IODataEntry interface [SMP 3.0 OData SDK API Reference for Android] 427
 - ISDMODDataEntityType interface [deprecated] [SMP 3.0 OData SDK API Reference for Android] 891
 - ISDMODDataEntry interface [deprecated] [SMP 3.0 OData SDK API Reference for Android] 907
 - ODataEntityType class [SMP 3.0 OData SDK API Reference for Android] 144
 - ODataEntry class [SMP 3.0 OData SDK API Reference for Android] 162
 - SDMODDataEntityType class [deprecated] [SMP 3.0 OData SDK API Reference for Android] 1309
 - SDMODDataEntry class [deprecated] [SMP 3.0 OData SDK API Reference for Android] 1337
- getHalfFile:fileSize: method
 - PerformanceAgent class [SMP 3.0 OData SDK API Reference for iOS] 2054
- getHeaders() method
 - BaseRequest class [SMP 3.0 OData SDK API Reference for Android] 597
 - IRequest interface [SMP 3.0 OData SDK API Reference for Android] 666
 - ISDMRequest interface [deprecated] [SMP 3.0 OData SDK API Reference for Android] 1111
 - PushRequest class [SMP 3.0 OData SDK API Reference for Android] 630
 - SDMBaseRequest class [deprecated] [SMP 3.0 OData SDK API Reference for Android] 1134
 - SDMPushRequest class [deprecated] [SMP 3.0 OData SDK API Reference for Android] 1729
- getHeadersMap() method
 - IResponse interface [SMP 3.0 OData SDK API Reference for Android] 682
 - ISDMResponse interface [deprecated] [SMP 3.0 OData SDK API Reference for Android] 1127
 - ResponseImpl class [SMP 3.0 OData SDK API Reference for Android] 652
 - SDMResponseImpl class [deprecated] [SMP 3.0 OData SDK API Reference for Android] 1752
- getHeight() method
 - IODataIcon interface [SMP 3.0 OData SDK API Reference for Android] 462
 - ISDMODDataIcon interface [deprecated] [SMP 3.0 OData SDK API Reference for Android] 943
 - ODataIcon class [SMP 3.0 OData SDK API Reference for Android] 197
 - SDMODDataIcon class [deprecated] [SMP 3.0 OData SDK API Reference for Android] 1397
- getHost(String) method
 - AbstractConnectionHandler class [deprecated] [SMP 3.0 OData SDK API Reference for Android] 790
- getHref() method
 - IODataCollection interface [SMP 3.0 OData SDK API Reference for Android] 388
 - IODataLink interface [SMP 3.0 OData SDK API Reference for Android] 469
 - ISDMODDataCollection interface [deprecated] [SMP 3.0 OData SDK API Reference for Android] 863
 - ISDMODDataLink interface [deprecated] [SMP 3.0 OData SDK API Reference for Android] 951
 - ODataCollection class [SMP 3.0 OData SDK API Reference for Android] 122
 - ODataLink class [SMP 3.0 OData SDK API Reference for Android] 205
 - SDMODDataCollection class [deprecated] [SMP 3.0 OData SDK API Reference for Android] 1258

Index

- SDMODataLink class [deprecated] [SMP 3.0 OData SDK API Reference for Android] 1415
- getHTMLEncodedValue method
 - ODataPropertyValueComplex class [SMP 3.0 OData SDK API Reference for iOS] 2031
 - ODataPropertyValueInt class [SMP 3.0 OData SDK API Reference for iOS] 2038
 - ODataPropertyValueObject class [SMP 3.0 OData SDK API Reference for iOS] 2040
 - SDMODataPropertyValueComplex class [deprecated] [SMP 3.0 OData SDK API Reference for iOS] 2257
 - SDMODataPropertyValueInt class [deprecated] [SMP 3.0 OData SDK API Reference for iOS] 2265
 - SDMODataPropertyValueObject class [deprecated] [SMP 3.0 OData SDK API Reference for iOS] 2267
- getHttpClient(final String) method
 - ConnectionFactory class [deprecated] [SMP 3.0 OData SDK API Reference for Android] 795
- getHTTPMethod() method
 - IODataFunctionImport interface [SMP 3.0 OData SDK API Reference for Android] 455
 - ISDMODataFunctionImport interface [deprecated] [SMP 3.0 OData SDK API Reference for Android] 934
 - ODataFunctionImport class [SMP 3.0 OData SDK API Reference for Android] 190
 - SDMODataFunctionImport class [deprecated] [SMP 3.0 OData SDK API Reference for Android] 1380
- getHttpResponse() method
 - IRequestStateElement interface [SMP 3.0 OData SDK API Reference for Android] 678
 - ISDMRequestStateElement interface [deprecated] [SMP 3.0 OData SDK API Reference for Android] 1123
 - RequestStateElement class [SMP 3.0 OData SDK API Reference for Android] 648
- SDMRequestStateElement class [deprecated] [SMP 3.0 OData SDK API Reference for Android] 1748
- getHttpStatusCode() method
 - IRequestStateElement interface [SMP 3.0 OData SDK API Reference for Android] 678
 - ISDMRequestStateElement interface [deprecated] [SMP 3.0 OData SDK API Reference for Android] 1123
 - RequestStateElement class [SMP 3.0 OData SDK API Reference for Android] 648
 - SDMRequestStateElement class [deprecated] [SMP 3.0 OData SDK API Reference for Android] 1748
- getIcons() method
 - IODataCollection interface [SMP 3.0 OData SDK API Reference for Android] 388
 - IODataEntry interface [SMP 3.0 OData SDK API Reference for Android] 428
 - ISDMODataCollection interface [deprecated] [SMP 3.0 OData SDK API Reference for Android] 863
 - ISDMODataEntry interface [deprecated] [SMP 3.0 OData SDK API Reference for Android] 908
 - ODataCollection class [SMP 3.0 OData SDK API Reference for Android] 122
 - ODataEntry class [SMP 3.0 OData SDK API Reference for Android] 162
 - SDMODataCollection class [deprecated] [SMP 3.0 OData SDK API Reference for Android] 1258
 - SDMODataEntry class [deprecated] [SMP 3.0 OData SDK API Reference for Android] 1337
- getId() method
 - IODataCollection interface [SMP 3.0 OData SDK API Reference for Android] 388
 - IODataEntry interface [SMP 3.0 OData SDK API Reference for Android] 428
 - IODataFeed interface [SMP 3.0 OData SDK API Reference for Android] 447
 - ISDMODataCollection interface [deprecated] [SMP 3.0 OData SDK API Reference for Android] 863

- ISDMODataEntry interface [deprecated]
 - [SMP 3.0 OData SDK API Reference for Android] 908
- ODataCollection class [SMP 3.0 OData SDK API Reference for Android] 122
- ODataEntry class [SMP 3.0 OData SDK API Reference for Android] 162
- ODataFeed class [SMP 3.0 OData SDK API Reference for Android] 182
- SDMODataCollection class [deprecated]
 - [SMP 3.0 OData SDK API Reference for Android] 1258
- SDMODataEntry class [deprecated] [SMP 3.0 OData SDK API Reference for Android] 1337
- getIMEI() method
 - AbstractConnectionHandler class [deprecated] [SMP 3.0 OData SDK API Reference for Android] 791
- getInlinedRelatedEntriesForRelatedLink: method
 - ODataEntry class [SMP 3.0 OData SDK API Reference for iOS] 2009
 - SDMODataEntry class [deprecated] [SMP 3.0 OData SDK API Reference for iOS] 2239
- getInlineEntries() method
 - IODataLink interface [SMP 3.0 OData SDK API Reference for Android] 469
 - ISDMODataLink interface [deprecated] [SMP 3.0 OData SDK API Reference for Android] 951
 - ODataLink class [SMP 3.0 OData SDK API Reference for Android] 205
 - SDMODataLink class [deprecated] [SMP 3.0 OData SDK API Reference for Android] 1415
- getInputParameterNames() method
 - IODataFunctionImport interface [SMP 3.0 OData SDK API Reference for Android] 455
 - IODataLink interface [SMP 3.0 OData SDK API Reference for Android] 469
 - ISDMODataFunctionImport interface [deprecated] [SMP 3.0 OData SDK API Reference for Android] 934
 - ISDMODataLink interface [deprecated] [SMP 3.0 OData SDK API Reference for Android] 952
- ODataFunctionImport class [SMP 3.0 OData SDK API Reference for Android] 190
- ODataLink class [SMP 3.0 OData SDK API Reference for Android] 205
- SDMODataFunctionImport class [deprecated]
 - [SMP 3.0 OData SDK API Reference for Android] 1381
- SDMODataLink class [deprecated] [SMP 3.0 OData SDK API Reference for Android] 1415
- getInterval: method
 - PerformanceAgent class [SMP 3.0 OData SDK API Reference for iOS] 2054
- getIntervalDataAsString method
 - PerformanceCounter class [SMP 3.0 OData SDK API Reference for iOS] 2057
- getIntervalDataAsString: method
 - PerformanceAgent class [SMP 3.0 OData SDK API Reference for iOS] 2054
- getIntervalDescriptionAsString method
 - PerformanceCounter class [SMP 3.0 OData SDK API Reference for iOS] 2058
- getIntervalDescriptionAsString: method
 - PerformanceAgent class [SMP 3.0 OData SDK API Reference for iOS] 2055
- getIntPreference(String) method
 - IPreferences interface [SMP 3.0 OData SDK API Reference for Android] 90
 - ISDMPreferences interface [deprecated] [SMP 3.0 OData SDK API Reference for Android] 1099
 - Preferences class [SMP 3.0 OData SDK API Reference for Android] 71
 - SDMPreferences class [deprecated] [SMP 3.0 OData SDK API Reference for Android] 1717
- getIntValue method
 - ODataPropertyValueInt class [SMP 3.0 OData SDK API Reference for iOS] 2038
 - SDMODataPropertyValueInt class [deprecated] [SMP 3.0 OData SDK API Reference for iOS] 2265
- getIsLocal() method
 - IODataEntry interface [SMP 3.0 OData SDK API Reference for Android] 428
 - ISDMODataEntry interface [deprecated] [SMP 3.0 OData SDK API Reference for Android] 908

Index

- ODataEntry class [SMP 3.0 OData SDK API Reference for Android] 162
- SDMODataEntry class [deprecated] [SMP 3.0 OData SDK API Reference for Android] 1338
- getKeyPropertyNames() method
 - IODataEntityType interface [SMP 3.0 OData SDK API Reference for Android] 411
 - ISDMODataEntityType interface [deprecated] [SMP 3.0 OData SDK API Reference for Android] 891
 - ODataEntityType class [SMP 3.0 OData SDK API Reference for Android] 144
 - SDMODataEntityType class [deprecated] [SMP 3.0 OData SDK API Reference for Android] 1310
- getKeyPropertyValues() method
 - IODataEntry interface [SMP 3.0 OData SDK API Reference for Android] 428
 - ISDMODataEntry interface [deprecated] [SMP 3.0 OData SDK API Reference for Android] 908
 - ODataEntry class [SMP 3.0 OData SDK API Reference for Android] 162
 - SDMODataEntry class [deprecated] [SMP 3.0 OData SDK API Reference for Android] 1338
- getLabel() method
 - IODataProperty interface [SMP 3.0 OData SDK API Reference for Android] 501
 - ISDMODataProperty interface [deprecated] [SMP 3.0 OData SDK API Reference for Android] 990
 - ODataProperty class [SMP 3.0 OData SDK API Reference for Android] 236
 - SDMODataProperty class [deprecated] [SMP 3.0 OData SDK API Reference for Android] 1486
- getLang() method
 - IODataError interface [SMP 3.0 OData SDK API Reference for Android] 444
 - ISDMODataError interface [deprecated] [SMP 3.0 OData SDK API Reference for Android] 925
 - ODataError class [SMP 3.0 OData SDK API Reference for Android] 179
 - SDMODataError class [deprecated] [SMP 3.0 OData SDK API Reference for Android] 1364
- getLanguage() method
 - ConnectivityParameters class [SMP 3.0 OData SDK API Reference for Android] 616
 - IConnectivityParameters interface [SMP 3.0 OData SDK API Reference for Android] 657
- IODataServiceDocument interface [SMP 3.0 OData SDK API Reference for Android] 526
- ISDMConnectivityParameters interface [deprecated] [SMP 3.0 OData SDK API Reference for Android] 814
- ISDMODataServiceDocument interface [deprecated] [SMP 3.0 OData SDK API Reference for Android] 1018
- ODataServiceDocument class [SMP 3.0 OData SDK API Reference for Android] 287
- SDMConnectivityParameters class [deprecated] [SMP 3.0 OData SDK API Reference for Android] 1158
- SDMODataServiceDocument class [deprecated] [SMP 3.0 OData SDK API Reference for Android] 1588
- getLastUpdated() method
 - IODataEntry interface [SMP 3.0 OData SDK API Reference for Android] 428
 - IODataFeed interface [SMP 3.0 OData SDK API Reference for Android] 447
 - ISDMODataEntry interface [deprecated] [SMP 3.0 OData SDK API Reference for Android] 908
 - ODataEntry class [SMP 3.0 OData SDK API Reference for Android] 163
 - ODataFeed class [SMP 3.0 OData SDK API Reference for Android] 182
 - SDMODataEntry class [deprecated] [SMP 3.0 OData SDK API Reference for Android] 1338
- getLinks() method
 - IODataCollection interface [SMP 3.0 OData SDK API Reference for Android] 388
 - IODataEntry interface [SMP 3.0 OData SDK API Reference for Android] 429

- IODataFeed interface [SMP 3.0 OData SDK API Reference for Android] 447
- ISDMODataCollection interface [deprecated] [SMP 3.0 OData SDK API Reference for Android] 863
- ISDMODataEntry interface [deprecated] [SMP 3.0 OData SDK API Reference for Android] 909
- ODataCollection class [SMP 3.0 OData SDK API Reference for Android] 122
- ODataEntry class [SMP 3.0 OData SDK API Reference for Android] 163
- ODataFeed class [SMP 3.0 OData SDK API Reference for Android] 182
- SDMODataCollection class [deprecated] [SMP 3.0 OData SDK API Reference for Android] 1258
- SDMODataEntry class [deprecated] [SMP 3.0 OData SDK API Reference for Android] 1338
- getListDisplayOrder() method
 - IODataProperty interface [SMP 3.0 OData SDK API Reference for Android] 501
 - ISDMODataProperty interface [deprecated] [SMP 3.0 OData SDK API Reference for Android] 990
 - ODataProperty class [SMP 3.0 OData SDK API Reference for Android] 237
 - SDMODataProperty class [deprecated] [SMP 3.0 OData SDK API Reference for Android] 1486
- getListener() method
 - BaseRequest class [SMP 3.0 OData SDK API Reference for Android] 598
- IRequest interface [SMP 3.0 OData SDK API Reference for Android] 667
- ISDMRequest interface [deprecated] [SMP 3.0 OData SDK API Reference for Android] 1111
- PushRequest class [SMP 3.0 OData SDK API Reference for Android] 630
- SDMBaseRequest class [deprecated] [SMP 3.0 OData SDK API Reference for Android] 1134
- SDMPushRequest class [deprecated] [SMP 3.0 OData SDK API Reference for Android] 1729
- getLogElements() method
 - Logger class [SMP 3.0 OData SDK API Reference for Android] 727
 - SDMLogger class [deprecated] [SMP 3.0 OData SDK API Reference for Android] 1180
- getLogElements(final int) method
 - Logger class [SMP 3.0 OData SDK API Reference for Android] 728
 - SDMLogger class [deprecated] [SMP 3.0 OData SDK API Reference for Android] 1181
- getLogElementsByCorrelationId(final String) method
 - Logger class [SMP 3.0 OData SDK API Reference for Android] 728
 - SDMLogger class [deprecated] [SMP 3.0 OData SDK API Reference for Android] 1181
- getLogElementsByPID(final long) method
 - Logger class [SMP 3.0 OData SDK API Reference for Android] 728
 - SDMLogger class [deprecated] [SMP 3.0 OData SDK API Reference for Android] 1181
- getLogElementsByTag(final String) method
 - Logger class [SMP 3.0 OData SDK API Reference for Android] 728
 - SDMLogger class [deprecated] [SMP 3.0 OData SDK API Reference for Android] 1181
- getLogElementsByTimeStamp(final long, final long) method
 - Logger class [SMP 3.0 OData SDK API Reference for Android] 728
 - SDMLogger class [deprecated] [SMP 3.0 OData SDK API Reference for Android] 1181
- getLogger() method
 - RequestManager class [SMP 3.0 OData SDK API Reference for Android] 640
 - SDMRequestManager class [deprecated] [SMP 3.0 OData SDK API Reference for Android] 1736
- getLogLevel() method
 - ILogger interface [SMP 3.0 OData SDK API Reference for Android] 746

Index

- ISDMLogger interface [deprecated] [SMP 3.0 OData SDK API Reference for Android] 824
- Logger class [SMP 3.0 OData SDK API Reference for Android] 728
- SDMLogger class [deprecated] [SMP 3.0 OData SDK API Reference for Android] 1181
- getLongPreference(String) method
 - IPreferences interface [SMP 3.0 OData SDK API Reference for Android] 91
- ISDMPreferences interface [deprecated] [SMP 3.0 OData SDK API Reference for Android] 1100
- Preferences class [SMP 3.0 OData SDK API Reference for Android] 72
- SDMPreferences class [deprecated] [SMP 3.0 OData SDK API Reference for Android] 1717
- getMandatoryTemplateParameters() method
 - IODataURL interface [SMP 3.0 OData SDK API Reference for Android] 545
 - ISDMODataURL interface [deprecated] [SMP 3.0 OData SDK API Reference for Android] 1041
 - ODataURL class [SMP 3.0 OData SDK API Reference for Android] 316
 - SDMODataURL class [deprecated] [SMP 3.0 OData SDK API Reference for Android] 1640
- getMandatoryTemplateParameters(String) method
 - ODataURL class [SMP 3.0 OData SDK API Reference for Android] 316
 - SDMODataURL class [deprecated] [SMP 3.0 OData SDK API Reference for Android] 1640
- getMaxConcurrentHttpRequestCount method
 - Request class [SMP 3.0 OData SDK API Reference for iOS] 2075
 - Requesting protocol [SMP 3.0 OData SDK API Reference for iOS] 2104
 - SDMHttpRequest class [deprecated] [SMP 3.0 OData SDK API Reference for iOS] 2219
 - SDMRequesting protocol [deprecated] [SMP 3.0 OData SDK API Reference for iOS] 2308
- getMaxLength() method
 - IODataProperty interface [SMP 3.0 OData SDK API Reference for Android] 502
 - ISDMODataProperty interface [deprecated] [SMP 3.0 OData SDK API Reference for Android] 990
 - ODataProperty class [SMP 3.0 OData SDK API Reference for Android] 237
 - SDMODataProperty class [deprecated] [SMP 3.0 OData SDK API Reference for Android] 1486
- getMeasuredDataAsString method
 - PerformanceAgent class [SMP 3.0 OData SDK API Reference for iOS] 2055
- getMeasuredDataAsStringDescription method
 - PerformanceAgent class [SMP 3.0 OData SDK API Reference for iOS] 2055
- getMediaLinksForEditing method
 - ODataEntry class [SMP 3.0 OData SDK API Reference for iOS] 2009
 - SDMODataEntry class [deprecated] [SMP 3.0 OData SDK API Reference for iOS] 2240
- getMediaLinksForReading method
 - ODataEntry class [SMP 3.0 OData SDK API Reference for iOS] 2009
 - SDMODataEntry class [deprecated] [SMP 3.0 OData SDK API Reference for iOS] 2240
- getMediaSrc() method
 - IODataEntry interface [SMP 3.0 OData SDK API Reference for Android] 429
 - ODataEntry class [SMP 3.0 OData SDK API Reference for Android] 163
- getMemberTitle() method
 - IODataCollection interface [SMP 3.0 OData SDK API Reference for Android] 388
 - ISDMODataCollection interface [deprecated] [SMP 3.0 OData SDK API Reference for Android] 864
 - ODataCollection class [SMP 3.0 OData SDK API Reference for Android] 123
 - SDMODataCollection class [deprecated] [SMP 3.0 OData SDK API Reference for Android] 1259

- getMessage() method
 - IODataError interface [SMP 3.0 OData SDK API Reference for Android] 444
 - ISDMODataError interface [deprecated] [SMP 3.0 OData SDK API Reference for Android] 926
 - ODataError class [SMP 3.0 OData SDK API Reference for Android] 180
 - SDMODataError class [deprecated] [SMP 3.0 OData SDK API Reference for Android] 1364
- getMode() method
 - IODataParameter interface [SMP 3.0 OData SDK API Reference for Android] 490
 - ISDMODataParameter interface [deprecated] [SMP 3.0 OData SDK API Reference for Android] 977
 - ODataParameter class [SMP 3.0 OData SDK API Reference for Android] 226
 - SDMODataParameter class [deprecated] [SMP 3.0 OData SDK API Reference for Android] 1466
- getMultiplicity() method
 - IODataAssociation.IODataAssociationEnd interface [SMP 3.0 OData SDK API Reference for Android] 374
 - ISDMODataAssociation.ISDMODataAssociationEnd interface [deprecated] [SMP 3.0 OData SDK API Reference for Android] 847
 - ODataAssociation.ODataAssociationEnd class [SMP 3.0 OData SDK API Reference for Android] 105
 - SDMODataAssociation.SDMODataAssociationEnd class [deprecated] [SMP 3.0 OData SDK API Reference for Android] 1220
- getName() method
 - IODataAssociation interface [SMP 3.0 OData SDK API Reference for Android] 376
 - IODataComplexType interface [SMP 3.0 OData SDK API Reference for Android] 397
 - IODataEntitySet interface [SMP 3.0 OData SDK API Reference for Android] 403
 - IODataEntityType interface [SMP 3.0 OData SDK API Reference for Android] 412
 - IODataFunctionImport interface [SMP 3.0 OData SDK API Reference for Android] 455
 - IODataNavigationProperty interface [SMP 3.0 OData SDK API Reference for Android] 479
 - IODataParameter interface [SMP 3.0 OData SDK API Reference for Android] 490
 - IODataProperty interface [SMP 3.0 OData SDK API Reference for Android] 502
 - ISDMODataAssociation interface [deprecated] [SMP 3.0 OData SDK API Reference for Android] 845
 - ISDMODataComplexType interface [deprecated] [SMP 3.0 OData SDK API Reference for Android] 874
 - ISDMODataEntitySet interface [deprecated] [SMP 3.0 OData SDK API Reference for Android] 881
 - ISDMODataEntityType interface [deprecated] [SMP 3.0 OData SDK API Reference for Android] 891
 - ISDMODataFunctionImport interface [deprecated] [SMP 3.0 OData SDK API Reference for Android] 935
 - ISDMODataNavigationProperty interface [deprecated] [SMP 3.0 OData SDK API Reference for Android] 962
 - ISDMODataParameter interface [deprecated] [SMP 3.0 OData SDK API Reference for Android] 977
 - ISDMODataProperty interface [deprecated] [SMP 3.0 OData SDK API Reference for Android] 990
 - ODataAssociation class [SMP 3.0 OData SDK API Reference for Android] 106
 - ODataComplexType class [SMP 3.0 OData SDK API Reference for Android] 131
 - ODataEntitySet class [SMP 3.0 OData SDK API Reference for Android] 136
 - ODataEntityType class [SMP 3.0 OData SDK API Reference for Android] 144

- ODataFunctionImport class [SMP 3.0 OData SDK API Reference for Android] 190
- ODataNavigationProperty class [SMP 3.0 OData SDK API Reference for Android] 214
- ODataParameter class [SMP 3.0 OData SDK API Reference for Android] 226
- ODataProperty class [SMP 3.0 OData SDK API Reference for Android] 237
- SDMODataAssociation class [deprecated] [SMP 3.0 OData SDK API Reference for Android] 1210
- SDMODataComplexType class [deprecated] [SMP 3.0 OData SDK API Reference for Android] 1277
- SDMODataEntitySet class [deprecated] [SMP 3.0 OData SDK API Reference for Android] 1292
- SDMODataEntityType class [deprecated] [SMP 3.0 OData SDK API Reference for Android] 1310
- SDMODataFunctionImport class [deprecated] [SMP 3.0 OData SDK API Reference for Android] 1381
- SDMODataNavigationProperty class [deprecated] [SMP 3.0 OData SDK API Reference for Android] 1434
- SDMODataParameter class [deprecated] [SMP 3.0 OData SDK API Reference for Android] 1466
- SDMODataProperty class [deprecated] [SMP 3.0 OData SDK API Reference for Android] 1486
- getNameMap() method
 - SDMParserDocument class [deprecated] [SMP 3.0 OData SDK API Reference for Android] 1689
- getNavigationProperties() method
 - IODataEntityType interface [SMP 3.0 OData SDK API Reference for Android] 412
 - ISDMODataEntityType interface [deprecated] [SMP 3.0 OData SDK API Reference for Android] 892
 - ODataEntityType class [SMP 3.0 OData SDK API Reference for Android] 145
 - SDMODataEntityType class [deprecated] [SMP 3.0 OData SDK API Reference for Android] 1310
- getNavigationProperty(String) method
 - IODataEntityType interface [SMP 3.0 OData SDK API Reference for Android] 412
- ISDMODataEntityType interface [deprecated] [SMP 3.0 OData SDK API Reference for Android] 892
- ODataEntityType class [SMP 3.0 OData SDK API Reference for Android] 145
- SDMODataEntityType class [deprecated] [SMP 3.0 OData SDK API Reference for Android] 1310
- getNetPassport(ISDMRequest) method
 - SDMRequestManager class [deprecated] [SMP 3.0 OData SDK API Reference for Android] 1736
- getODataEntriesByCollection: method
 - SDMCache class [deprecated] [SMP 3.0 OData SDK API Reference for iOS] 2179
 - SDMCaching protocol [deprecated] [SMP 3.0 OData SDK API Reference for iOS] 2188
- getODataEntryByCollection:andEntryId: method
 - SDMCache class [deprecated] [SMP 3.0 OData SDK API Reference for iOS] 2179
 - SDMCaching protocol [deprecated] [SMP 3.0 OData SDK API Reference for iOS] 2188
- getODataServiceDocument method
 - SDMCaching protocol [deprecated] [SMP 3.0 OData SDK API Reference for iOS] 2189
- getOpenSearchDescription(String) method
 - IODataServiceDocument interface [SMP 3.0 OData SDK API Reference for Android] 527
 - ISDMODataServiceDocument interface [deprecated] [SMP 3.0 OData SDK API Reference for Android] 1018
 - ODataServiceDocument class [SMP 3.0 OData SDK API Reference for Android] 287

- SDMODataServiceDocument class
 - [deprecated] [SMP 3.0 OData SDK API Reference for Android] 1589
- getOptionalTemplateParameters() method
 - IODataURL interface [SMP 3.0 OData SDK API Reference for Android] 546
 - ISDMODataURL interface [deprecated] [SMP 3.0 OData SDK API Reference for Android] 1041
 - ODataURL class [SMP 3.0 OData SDK API Reference for Android] 316
 - SDMODataURL class [deprecated] [SMP 3.0 OData SDK API Reference for Android] 1640
- getOptionalTemplateParameters(String) method
 - ODataURL class [SMP 3.0 OData SDK API Reference for Android] 316
 - SDMODataURL class [deprecated] [SMP 3.0 OData SDK API Reference for Android] 1640
- getOutputParameterNames() method
 - IODataFunctionImport interface [SMP 3.0 OData SDK API Reference for Android] 456
 - IODataLink interface [SMP 3.0 OData SDK API Reference for Android] 469
 - ISDMODataFunctionImport interface [deprecated] [SMP 3.0 OData SDK API Reference for Android] 935
 - ISDMODataLink interface [deprecated] [SMP 3.0 OData SDK API Reference for Android] 952
 - ODataFunctionImport class [SMP 3.0 OData SDK API Reference for Android] 191
 - ODataLink class [SMP 3.0 OData SDK API Reference for Android] 205
 - SDMODataFunctionImport class [deprecated] [SMP 3.0 OData SDK API Reference for Android] 1381
 - SDMODataLink class [deprecated] [SMP 3.0 OData SDK API Reference for Android] 1416
- getParameters() method
 - ODataActionLink class [SMP 3.0 OData SDK API Reference for iOS] 2000
 - SDMODataActionLink class [deprecated] [SMP 3.0 OData SDK API Reference for iOS] 2231
- getParameters() method
 - IODataFunctionImport interface [SMP 3.0 OData SDK API Reference for Android] 456
 - IODataLink interface [SMP 3.0 OData SDK API Reference for Android] 470
 - ISDMODataFunctionImport interface [deprecated] [SMP 3.0 OData SDK API Reference for Android] 935
 - ISDMODataLink interface [deprecated] [SMP 3.0 OData SDK API Reference for Android] 952
 - ODataFunctionImport class [SMP 3.0 OData SDK API Reference for Android] 191
 - ODataLink class [SMP 3.0 OData SDK API Reference for Android] 206
 - SDMODataFunctionImport class [deprecated] [SMP 3.0 OData SDK API Reference for Android] 1381
 - SDMODataLink class [deprecated] [SMP 3.0 OData SDK API Reference for Android] 1416
- getPassport() method
 - ISDMRequest interface [deprecated] [SMP 3.0 OData SDK API Reference for Android] 1112
 - SDMBaseRequest class [deprecated] [SMP 3.0 OData SDK API Reference for Android] 1134
 - SDMPushRequest class [deprecated] [SMP 3.0 OData SDK API Reference for Android] 1729
- getPasswordPolicy() method
 - SMPAppSettings class [SMP 3.0 OData SDK API Reference for iOS] 2139
 - AppSettings class [SMP 3.0 OData SDK API Reference for Android] 759
- getPrecision() method
 - IODataProperty interface [SMP 3.0 OData SDK API Reference for Android] 502
 - ISDMODataProperty interface [deprecated] [SMP 3.0 OData SDK API Reference for Android] 990
 - ODataProperty class [SMP 3.0 OData SDK API Reference for Android] 237

Index

- SDMODDataProperty class [deprecated] [SMP 3.0 OData SDK API Reference for Android] 1487
 - getPreferences() method
 - SDMRequestManager class [deprecated] [SMP 3.0 OData SDK API Reference for Android] 1737
 - getPrefix(String) method
 - SDMParserDocument class [deprecated] [SMP 3.0 OData SDK API Reference for Android] 1689
 - getPrefixForUri(String) method
 - IParserDocument interface [SMP 3.0 OData SDK API Reference for Android] 581
 - ISDMParserDocument interface [deprecated] [SMP 3.0 OData SDK API Reference for Android] 1076
 - SDMParserDocument class [deprecated] [SMP 3.0 OData SDK API Reference for Android] 1689
 - getPrefixMapping() method
 - SDMParserDocument class [deprecated] [SMP 3.0 OData SDK API Reference for Android] 1689
 - getPriority() method
 - BaseRequest class [SMP 3.0 OData SDK API Reference for Android] 598
 - IRequest interface [SMP 3.0 OData SDK API Reference for Android] 667
 - ISDMRequest interface [deprecated] [SMP 3.0 OData SDK API Reference for Android] 1112
 - PushRequest class [SMP 3.0 OData SDK API Reference for Android] 630
 - SDMBaseRequest class [deprecated] [SMP 3.0 OData SDK API Reference for Android] 1134
 - SDMPushRequest class [deprecated] [SMP 3.0 OData SDK API Reference for Android] 1729
 - getPrivateKey(String) method
 - HttpsTrustManager class [deprecated] [SMP 3.0 OData SDK API Reference for Android] 802
 - getProperties() method
 - IODataComplexType interface [SMP 3.0 OData SDK API Reference for Android] 398
 - IODataEntityType interface [SMP 3.0 OData SDK API Reference for Android] 412
 - ISDMODDataComplexType interface [deprecated] [SMP 3.0 OData SDK API Reference for Android] 874
 - ISDMODDataEntityType interface [deprecated] [SMP 3.0 OData SDK API Reference for Android] 892
 - ODataComplexType class [SMP 3.0 OData SDK API Reference for Android] 131
 - ODataEntityType class [SMP 3.0 OData SDK API Reference for Android] 145
 - ODataReturnTypeInfoEntry.ODataReturnSchema.ODataReturnEntityType class [SMP 3.0 OData SDK API Reference for Android] 266
 - SDMODDataComplexType class [deprecated] [SMP 3.0 OData SDK API Reference for Android] 1277
 - SDMODDataEntityType class [deprecated] [SMP 3.0 OData SDK API Reference for Android] 1311
 - SDMODDataReturnTypeInfoEntry.SDMODDataReturnSchema.SDMODDataReturnEntityType class [deprecated] [SMP 3.0 OData SDK API Reference for Android] 1552
- getPropertiesData() method
 - IODataEntry interface [SMP 3.0 OData SDK API Reference for Android] 429
 - ISDMODDataEntry interface [deprecated] [SMP 3.0 OData SDK API Reference for Android] 909
 - ODataEntry class [SMP 3.0 OData SDK API Reference for Android] 163
 - SDMODDataEntry class [deprecated] [SMP 3.0 OData SDK API Reference for Android] 1338
 - getPropertiesDataWithAttribute(String, String, boolean) method
 - IODataEntry interface [SMP 3.0 OData SDK API Reference for Android] 430
 - ISDMODDataEntry interface [deprecated] [SMP 3.0 OData SDK API Reference for Android] 910
 - ODataEntry class [SMP 3.0 OData SDK API Reference for Android] 164

- SDMODDataEntry class [deprecated] [SMP 3.0 OData SDK API Reference for Android] 1339
- getPropertiesDataWithAttribute(String, String) method
 - IODataEntry interface [SMP 3.0 OData SDK API Reference for Android] 429
 - ISDMODDataEntry interface [deprecated] [SMP 3.0 OData SDK API Reference for Android] 909
 - ODataEntry class [SMP 3.0 OData SDK API Reference for Android] 164
 - SDMODDataEntry class [deprecated] [SMP 3.0 OData SDK API Reference for Android] 1339
- getPropertiesDocument() method
 - IODataEntry interface [SMP 3.0 OData SDK API Reference for Android] 430
 - ISDMODDataEntry interface [deprecated] [SMP 3.0 OData SDK API Reference for Android] 910
 - ODataEntry class [SMP 3.0 OData SDK API Reference for Android] 164
 - SDMODDataEntry class [deprecated] [SMP 3.0 OData SDK API Reference for Android] 1340
- getPropertiesWithAttribute(String, String, boolean) method
 - IODataEntityType interface [SMP 3.0 OData SDK API Reference for Android] 413
 - ISDMODDataEntityType interface [deprecated] [SMP 3.0 OData SDK API Reference for Android] 893
 - ODataEntityType class [SMP 3.0 OData SDK API Reference for Android] 146
 - SDMODDataEntityType class [deprecated] [SMP 3.0 OData SDK API Reference for Android] 1311
- getPropertiesWithAttribute(String, String) method
 - IODataEntityType interface [SMP 3.0 OData SDK API Reference for Android] 413
 - ISDMODDataEntityType interface [deprecated] [SMP 3.0 OData SDK API Reference for Android] 892
 - ODataEntityType class [SMP 3.0 OData SDK API Reference for Android] 145
- SDMODDataEntityType class [deprecated] [SMP 3.0 OData SDK API Reference for Android] 1311
- getProperty(String) method
 - IODataEntityType interface [SMP 3.0 OData SDK API Reference for Android] 413
 - ISDMODDataEntityType interface [deprecated] [SMP 3.0 OData SDK API Reference for Android] 893
 - ODataEntityType class [SMP 3.0 OData SDK API Reference for Android] 146
 - SDMODDataEntityType class [deprecated] [SMP 3.0 OData SDK API Reference for Android] 1311
- getPropertyInfoByPath: method
 - ODataPropertyInfo class [SMP 3.0 OData SDK API Reference for iOS] 2026
 - SDMODDataPropertyInfo class [deprecated] [SMP 3.0 OData SDK API Reference for iOS] 2253
- getPropertyValue(String...) method
 - IODataEntry interface [SMP 3.0 OData SDK API Reference for Android] 431
 - ISDMODDataEntry interface [deprecated] [SMP 3.0 OData SDK API Reference for Android] 910
 - ODataEntry class [SMP 3.0 OData SDK API Reference for Android] 165
 - SDMODDataEntry class [deprecated] [SMP 3.0 OData SDK API Reference for Android] 1340
- getPropertyValueByPath: method
 - ODataEntry class [SMP 3.0 OData SDK API Reference for iOS] 2010
 - SDMODDataEntry class [deprecated] [SMP 3.0 OData SDK API Reference for iOS] 2240
- getPropertyValueParsed(String...) method
 - IODataEntry interface [SMP 3.0 OData SDK API Reference for Android] 431
 - ISDMODDataEntry interface [deprecated] [SMP 3.0 OData SDK API Reference for Android] 911
- getPropertyValues() method
 - IODataEntry interface [SMP 3.0 OData SDK API Reference for Android] 432

Index

- ISDMODataEntry interface [deprecated]
 - [SMP 3.0 OData SDK API Reference for Android] 912
- ODataEntry class [SMP 3.0 OData SDK API Reference for Android] 166
- SDMODataEntry class [deprecated] [SMP 3.0 OData SDK API Reference for Android] 1341
- getPropertyValues(List< String[]>) method
 - IODataEntry interface [SMP 3.0 OData SDK API Reference for Android] 432
 - ISDMODataEntry interface [deprecated] [SMP 3.0 OData SDK API Reference for Android] 912
 - ODataEntry class [SMP 3.0 OData SDK API Reference for Android] 165
 - SDMODataEntry class [deprecated] [SMP 3.0 OData SDK API Reference for Android] 1340
- getPushEndPoint() method
 - AppSettings class [SMP 3.0 OData SDK API Reference for Android] 759
- getPushEndpointWithError: method
 - SMPAppSettings class [SMP 3.0 OData SDK API Reference for iOS] 2140
- getQueueSize() method
 - ISDMRequestManager interface [deprecated] [SMP 3.0 OData SDK API Reference for Android] 1119
 - SDMRequestManager class [deprecated] [SMP 3.0 OData SDK API Reference for Android] 1737
- getRealm() method
 - HttpChannelListeners.Authenticationschema class [SMP 3.0 OData SDK API Reference for Android] 621
 - SDMHttpChannelListeners.Authenticationschema class [deprecated] [SMP 3.0 OData SDK API Reference for Android] 1166
- getRel() method
 - IODataLink interface [SMP 3.0 OData SDK API Reference for Android] 470
 - ISDMODataLink interface [deprecated] [SMP 3.0 OData SDK API Reference for Android] 952
 - ODataLink class [SMP 3.0 OData SDK API Reference for Android] 206
 - SDMODataLink class [deprecated] [SMP 3.0 OData SDK API Reference for Android] 1416
- getRelatedDataLinks() method
 - IODataEntry interface [SMP 3.0 OData SDK API Reference for Android] 432
 - ISDMODataEntry interface [deprecated] [SMP 3.0 OData SDK API Reference for Android] 912
 - ODataEntry class [SMP 3.0 OData SDK API Reference for Android] 166
 - SDMODataEntry class [deprecated] [SMP 3.0 OData SDK API Reference for Android] 1341
- getRelatedLinkByNavigationPropertyName: method
 - ODataEntry class [SMP 3.0 OData SDK API Reference for iOS] 2010
 - SDMODataEntry class [deprecated] [SMP 3.0 OData SDK API Reference for iOS] 2240
- getRelatedLinks method
 - ODataEntry class [SMP 3.0 OData SDK API Reference for iOS] 2010
 - SDMODataEntry class [deprecated] [SMP 3.0 OData SDK API Reference for iOS] 2240
- getRelationship() method
 - IODataNavigationProperty interface [SMP 3.0 OData SDK API Reference for Android] 479
 - ISDMODataNavigationProperty interface [deprecated] [SMP 3.0 OData SDK API Reference for Android] 963
 - ODataNavigationProperty class [SMP 3.0 OData SDK API Reference for Android] 214
 - SDMODataNavigationProperty class [deprecated] [SMP 3.0 OData SDK API Reference for Android] 1434
- getRequest() method
 - ISDMRequestManager interface [deprecated] [SMP 3.0 OData SDK API Reference for Android] 1119
 - SDMRequestManager class [deprecated] [SMP 3.0 OData SDK API Reference for Android] 1737

- getRequestManager() method
 - ClientConnection class [SMP 3.0 OData SDK API Reference for Android] 764
- getRequestMethod() method
 - BaseRequest class [SMP 3.0 OData SDK API Reference for Android] 599
 - IRequest interface [SMP 3.0 OData SDK API Reference for Android] 667
 - ISDMRequest interface [deprecated] [SMP 3.0 OData SDK API Reference for Android] 1112
 - PushRequest class [SMP 3.0 OData SDK API Reference for Android] 631
 - SDMBaseRequest class [deprecated] [SMP 3.0 OData SDK API Reference for Android] 1135
 - SDMPushRequest class [deprecated] [SMP 3.0 OData SDK API Reference for Android] 1730
- getRequests() method
 - BundleRequest class [SMP 3.0 OData SDK API Reference for Android] 612
 - IBundleRequest interface [SMP 3.0 OData SDK API Reference for Android] 655
 - ISDMBundleRequest interface [deprecated] [SMP 3.0 OData SDK API Reference for Android] 806
 - SDMBundleRequest class [deprecated] [SMP 3.0 OData SDK API Reference for Android] 1140
- getRequestTypeById(int) method
 - AbstractConnectionHandler class [deprecated] [SMP 3.0 OData SDK API Reference for Android] 791
- getRequestUrl() method
 - BaseRequest class [SMP 3.0 OData SDK API Reference for Android] 599
 - IRequest interface [SMP 3.0 OData SDK API Reference for Android] 668
 - ISDMRequest interface [deprecated] [SMP 3.0 OData SDK API Reference for Android] 1112
 - PushRequest class [SMP 3.0 OData SDK API Reference for Android] 631
 - SDMBaseRequest class [deprecated] [SMP 3.0 OData SDK API Reference for Android] 1135
 - SDMPushRequest class [deprecated] [SMP 3.0 OData SDK API Reference for Android] 1730
- getReturnType() method
 - IODataFunctionImport interface [SMP 3.0 OData SDK API Reference for Android] 456
 - ISDMODataFunctionImport interface [deprecated] [SMP 3.0 OData SDK API Reference for Android] 935
 - ODataFunctionImport class [SMP 3.0 OData SDK API Reference for Android] 191
 - SDMODataFunctionImport class [deprecated] [SMP 3.0 OData SDK API Reference for Android] 1382
- getReturnTypeEnum() method
 - IODataFunctionImport interface [SMP 3.0 OData SDK API Reference for Android] 456
 - ISDMODataFunctionImport interface [deprecated] [SMP 3.0 OData SDK API Reference for Android] 935
 - ODataFunctionImport class [SMP 3.0 OData SDK API Reference for Android] 191
 - SDMODataFunctionImport class [deprecated] [SMP 3.0 OData SDK API Reference for Android] 1382
- getRole() method
 - IODataAssociation.IODataAssociationEnd interface [SMP 3.0 OData SDK API Reference for Android] 374
 - ISDMODataAssociation.IODataAssociationEnd interface [deprecated] [SMP 3.0 OData SDK API Reference for Android] 848
 - ODataAssociation.ODataAssociationEnd class [SMP 3.0 OData SDK API Reference for Android] 105
 - SDMODataAssociation.SDMODataAssociationEnd class [deprecated] [SMP 3.0 OData SDK API Reference for Android] 1220
- getRoute(String) method
 - RouteManager class [deprecated] [SMP 3.0 OData SDK API Reference for Android] 1128

Index

- getSAPSearchablePropertiesData() method
 - IODataEntityType interface [SMP 3.0 OData SDK API Reference for Android] 413
 - IODataEntry interface [SMP 3.0 OData SDK API Reference for Android] 433
 - ISDMODataEntityType interface [deprecated] [SMP 3.0 OData SDK API Reference for Android] 893
 - ISDMODataEntry interface [deprecated] [SMP 3.0 OData SDK API Reference for Android] 913
 - IODataEntityType class [SMP 3.0 OData SDK API Reference for Android] 146
 - IODataEntry class [SMP 3.0 OData SDK API Reference for Android] 166
 - SDMODataEntityType class [deprecated] [SMP 3.0 OData SDK API Reference for Android] 1312
 - SDMODataEntry class [deprecated] [SMP 3.0 OData SDK API Reference for Android] 1341
 - getScale() method
 - IODataProperty interface [SMP 3.0 OData SDK API Reference for Android] 502
 - ISDMODataProperty interface [deprecated] [SMP 3.0 OData SDK API Reference for Android] 991
 - IODataProperty class [SMP 3.0 OData SDK API Reference for Android] 237
 - SDMODataProperty class [deprecated] [SMP 3.0 OData SDK API Reference for Android] 1487
 - getSchema() method
 - IODataEntry interface [SMP 3.0 OData SDK API Reference for Android] 433
 - IODataLink interface [SMP 3.0 OData SDK API Reference for Android] 470
 - IODataServiceDocument interface [SMP 3.0 OData SDK API Reference for Android] 527
 - ISDMODataEntry interface [deprecated] [SMP 3.0 OData SDK API Reference for Android] 913
 - ISDMODataLink interface [deprecated] [SMP 3.0 OData SDK API Reference for Android] 953
 - ISDMODataServiceDocument interface [deprecated] [SMP 3.0 OData SDK API Reference for Android] 1019
 - IODataEntityType class [SMP 3.0 OData SDK API Reference for Android] 146
 - IODataEntry class [SMP 3.0 OData SDK API Reference for Android] 166
 - IODataFeed class [SMP 3.0 OData SDK API Reference for Android] 183
 - IODataLink class [SMP 3.0 OData SDK API Reference for Android] 206
 - IODataServiceDocument class [SMP 3.0 OData SDK API Reference for Android] 287
 - SDMODataEntityType class [deprecated] [SMP 3.0 OData SDK API Reference for Android] 1312
 - SDMODataEntry class [deprecated] [SMP 3.0 OData SDK API Reference for Android] 1342
 - SDMODataLink class [deprecated] [SMP 3.0 OData SDK API Reference for Android] 1416
 - SDMODataServiceDocument class [deprecated] [SMP 3.0 OData SDK API Reference for Android] 1589
- getSchemaUrl() method
 - IODataServiceDocument interface [SMP 3.0 OData SDK API Reference for Android] 527
 - ISDMODataServiceDocument interface [deprecated] [SMP 3.0 OData SDK API Reference for Android] 1019
 - IODataServiceDocument class [SMP 3.0 OData SDK API Reference for Android] 287
 - SDMODataServiceDocument class [deprecated] [SMP 3.0 OData SDK API Reference for Android] 1589
 - getSchemeName() method
 - HttpChannelListeners.Authenticationschema class [SMP 3.0 OData SDK API Reference for Android] 622
 - SDMHttpChannelListeners.Authenticationschema class [deprecated] [SMP 3.0 OData SDK API Reference for Android] 1166

- getSDMODataDocument(String) method
 - ISDMCache interface [SMP 3.0 OData SDK API Reference for Android] 687
 - SDMCache class [deprecated] [SMP 3.0 OData SDK API Reference for Android] 1147
- getSDMODataEntries(String) method
 - ISDMCache interface [SMP 3.0 OData SDK API Reference for Android] 687
 - SDMCache class [deprecated] [SMP 3.0 OData SDK API Reference for Android] 1147
- getSDMODataEntry(String) method
 - ISDMCache interface [SMP 3.0 OData SDK API Reference for Android] 688
 - SDMCache class [deprecated] [SMP 3.0 OData SDK API Reference for Android] 1147
- getSDMODataSchema() method
 - ISDMCache interface [SMP 3.0 OData SDK API Reference for Android] 688
 - SDMCache class [deprecated] [SMP 3.0 OData SDK API Reference for Android] 1147
- getSDMODataServiceDocument() method
 - ISDMCache interface [SMP 3.0 OData SDK API Reference for Android] 688
 - SDMCache class [deprecated] [SMP 3.0 OData SDK API Reference for Android] 1147
- getSearchablePropertiesData(String) method
 - IODataEntityType interface [SMP 3.0 OData SDK API Reference for Android] 414
 - ISDMODataEntityType interface [deprecated] [SMP 3.0 OData SDK API Reference for Android] 893
 - ODataEntityType class [SMP 3.0 OData SDK API Reference for Android] 147
 - SDMODataEntityType class [deprecated] [SMP 3.0 OData SDK API Reference for Android] 1312
- getSearchAlgorithm() method
 - ISDMCache interface [SMP 3.0 OData SDK API Reference for Android] 689
 - SDMCache class [deprecated] [SMP 3.0 OData SDK API Reference for Android] 1148
- getSearchLink() method
 - IODataCollection interface [SMP 3.0 OData SDK API Reference for Android] 389
 - ISDMODataCollection interface [deprecated] [SMP 3.0 OData SDK API Reference for Android] 864
 - ODataCollection class [SMP 3.0 OData SDK API Reference for Android] 123
 - SDMODataCollection class [deprecated] [SMP 3.0 OData SDK API Reference for Android] 1259
- getSecurityConfig() method
 - ClientConnection class [SMP 3.0 OData SDK API Reference for Android] 764
- getSelect() method
 - IODataSubscriptionEntry interface [SMP 3.0 OData SDK API Reference for Android] 539
 - ISDMODataSubscriptionEntry interface [deprecated] [SMP 3.0 OData SDK API Reference for Android] 1033
 - ODataSubscriptionEntry class [SMP 3.0 OData SDK API Reference for Android] 309
 - SDMODataSubscriptionEntry class [deprecated] [SMP 3.0 OData SDK API Reference for Android] 1624
- getSelfLink() method
 - IODataEntry interface [SMP 3.0 OData SDK API Reference for Android] 433
 - ISDMODataEntry interface [deprecated] [SMP 3.0 OData SDK API Reference for Android] 913
 - ODataEntry class [SMP 3.0 OData SDK API Reference for Android] 167
 - SDMODataEntry class [deprecated] [SMP 3.0 OData SDK API Reference for Android] 1342
- getSemantics() method
 - IODataCollection interface [SMP 3.0 OData SDK API Reference for Android] 389
 - IODataLink interface [SMP 3.0 OData SDK API Reference for Android] 470
 - IODataProperty interface [SMP 3.0 OData SDK API Reference for Android] 503

Index

- IODataWorkspace interface [SMP 3.0 OData SDK API Reference for Android] 552
- ISDMODataCollection interface [deprecated] [SMP 3.0 OData SDK API Reference for Android] 864
- ISDMODataLink interface [deprecated] [SMP 3.0 OData SDK API Reference for Android] 953
- ISDMODataProperty interface [deprecated] [SMP 3.0 OData SDK API Reference for Android] 991
- ISDMODataWorkspace interface [deprecated] [SMP 3.0 OData SDK API Reference for Android] 1049
- ODataCollection class [SMP 3.0 OData SDK API Reference for Android] 123
- ODataLink class [SMP 3.0 OData SDK API Reference for Android] 206
- ODataProperty class [SMP 3.0 OData SDK API Reference for Android] 238
- ODataWorkspace class [SMP 3.0 OData SDK API Reference for Android] 324
- SDMODataCollection class [deprecated] [SMP 3.0 OData SDK API Reference for Android] 1259
- SDMODataLink class [deprecated] [SMP 3.0 OData SDK API Reference for Android] 1417
- SDMODataProperty class [deprecated] [SMP 3.0 OData SDK API Reference for Android] 1487
- SDMODataWorkspace class [deprecated] [SMP 3.0 OData SDK API Reference for Android] 1657
- getServerAliases(String, Principal[]) method
 - HttpsTrustManager class [deprecated] [SMP 3.0 OData SDK API Reference for Android] 802
- getServerHost() method
 - ClientConnection class [SMP 3.0 OData SDK API Reference for Android] 765
- getServiceDocument() method
 - IODataSchema interface [SMP 3.0 OData SDK API Reference for Android] 518
 - ISDMODataSchema interface [deprecated] [SMP 3.0 OData SDK API Reference for Android] 1008
 - ODataSchema class [SMP 3.0 OData SDK API Reference for Android] 279
 - SDMODataSchema class [deprecated] [SMP 3.0 OData SDK API Reference for Android] 1571
- getShortName() method
 - IODataOpenSearchDescription interface [SMP 3.0 OData SDK API Reference for Android] 485
 - ISDMODataOpenSearchDescription interface [deprecated] [SMP 3.0 OData SDK API Reference for Android] 970
 - ODataOpenSearchDescription class [SMP 3.0 OData SDK API Reference for Android] 220
 - SDMODataOpenSearchDescription class [deprecated] [SMP 3.0 OData SDK API Reference for Android] 1450
- getSingleValue method
 - ODataPropertyValueSingle class [SMP 3.0 OData SDK API Reference for iOS] 2042
 - SDMODataPropertyValueSingle class [deprecated] [SMP 3.0 OData SDK API Reference for iOS] 2268
- getStepAndRequestByPassportHeader: method
 - SUPE2ETraceController class [SMP 3.0 OData SDK API Reference for iOS] 2159
- getStepAndRequestForKey:withSearchString: method
 - SUPE2ETraceController class [SMP 3.0 OData SDK API Reference for iOS] 2160
- getStepAndRequestForSearchValue: method
 - SUPE2ETraceController class [SMP 3.0 OData SDK API Reference for iOS] 2160
- getStoredDocuments() method
 - ISDMCache interface [SMP 3.0 OData SDK API Reference for Android] 689
 - SDMCache class [deprecated] [SMP 3.0 OData SDK API Reference for Android] 1148
- getStringPositions(String[], int, boolean, boolean) method
 - SDMParserDocument class [deprecated] [SMP 3.0 OData SDK API Reference for Android] 1690

- getStringPreference(String) method
 - IPreferences interface [SMP 3.0 OData SDK API Reference for Android] 91
 - ISDMPreferences interface [deprecated] [SMP 3.0 OData SDK API Reference for Android] 1100
 - Preferences class [SMP 3.0 OData SDK API Reference for Android] 72
 - SDMPreferences class [deprecated] [SMP 3.0 OData SDK API Reference for Android] 1718
- getStrings() method
 - IParserDocument interface [SMP 3.0 OData SDK API Reference for Android] 581
 - ISDMParserDocument interface [deprecated] [SMP 3.0 OData SDK API Reference for Android] 1076
 - SDMParserDocument class [deprecated] [SMP 3.0 OData SDK API Reference for Android] 1690
- getSubscriptionLink method
 - ODataCollection class [SMP 3.0 OData SDK API Reference for iOS] 2002
 - ODataEntry class [SMP 3.0 OData SDK API Reference for iOS] 2010
 - SDMODataCollection class [deprecated] [SMP 3.0 OData SDK API Reference for iOS] 2233
 - SDMODataEntry class [deprecated] [SMP 3.0 OData SDK API Reference for iOS] 2241
- getSubscriptionLink() method
 - IODataCollection interface [SMP 3.0 OData SDK API Reference for Android] 389
 - IODataEntry interface [SMP 3.0 OData SDK API Reference for Android] 433
 - ISDMODataCollection interface [deprecated] [SMP 3.0 OData SDK API Reference for Android] 864
 - ISDMODataEntry interface [deprecated] [SMP 3.0 OData SDK API Reference for Android] 913
 - ODataCollection class [SMP 3.0 OData SDK API Reference for Android] 123
 - ODataEntry class [SMP 3.0 OData SDK API Reference for Android] 167
- SDMODataCollection class [deprecated] [SMP 3.0 OData SDK API Reference for Android] 1259
- SDMODataEntry class [deprecated] [SMP 3.0 OData SDK API Reference for Android] 1342
- getSummary() method
 - IODataEntry interface [SMP 3.0 OData SDK API Reference for Android] 434
 - ISDMODataEntry interface [deprecated] [SMP 3.0 OData SDK API Reference for Android] 914
 - ODataEntry class [SMP 3.0 OData SDK API Reference for Android] 167
 - SDMODataEntry class [deprecated] [SMP 3.0 OData SDK API Reference for Android] 1342
- getSupportedCipherSuites() method
 - TrustSAPSSLSSocketFactory class [deprecated] [SMP 3.0 OData SDK API Reference for Android] 1779
- getTargetCollectionId() method
 - IODataLink interface [SMP 3.0 OData SDK API Reference for Android] 471
 - ISDMODataLink interface [deprecated] [SMP 3.0 OData SDK API Reference for Android] 953
 - ODataLink class [SMP 3.0 OData SDK API Reference for Android] 206
 - SDMODataLink class [deprecated] [SMP 3.0 OData SDK API Reference for Android] 1417
- getTargetCollectionIdForNavigationProperty(String, String) method
 - IODataSchema interface [SMP 3.0 OData SDK API Reference for Android] 518
 - ISDMODataSchema interface [deprecated] [SMP 3.0 OData SDK API Reference for Android] 1008
 - ODataSchema class [SMP 3.0 OData SDK API Reference for Android] 279
 - SDMODataSchema class [deprecated] [SMP 3.0 OData SDK API Reference for Android] 1571
- getTemplate() method
 - IODataURL interface [SMP 3.0 OData SDK API Reference for Android] 546

Index

- ISDMODataURL interface [deprecated] [SMP 3.0 OData SDK API Reference for Android] 1041
- ODataURL class [SMP 3.0 OData SDK API Reference for Android] 317
- SDMODataURL class [deprecated] [SMP 3.0 OData SDK API Reference for Android] 1640
- getTemplateParameters() method
 - IODataURL interface [SMP 3.0 OData SDK API Reference for Android] 546
 - ISDMODataURL interface [deprecated] [SMP 3.0 OData SDK API Reference for Android] 1042
 - ODataURL class [SMP 3.0 OData SDK API Reference for Android] 317
 - SDMODataURL class [deprecated] [SMP 3.0 OData SDK API Reference for Android] 1641
- getTimeElapsedInMillisec method
 - SDMPerfTimer class [SMP 3.0 OData SDK API Reference for iOS] 2128
- getTimeValue method
 - ODataPropertyValueTime class [SMP 3.0 OData SDK API Reference for iOS] 2044
 - SDMODataPropertyValueTime class [deprecated] [SMP 3.0 OData SDK API Reference for iOS] 2270
- getTitle() method
 - IODataCollection interface [SMP 3.0 OData SDK API Reference for Android] 389
 - IODataEntry interface [SMP 3.0 OData SDK API Reference for Android] 434
 - IODataFeed interface [SMP 3.0 OData SDK API Reference for Android] 447
 - IODataLink interface [SMP 3.0 OData SDK API Reference for Android] 471
 - IODataWorkspace interface [SMP 3.0 OData SDK API Reference for Android] 552
 - ISDMODataCollection interface [deprecated] [SMP 3.0 OData SDK API Reference for Android] 865
 - ISDMODataEntry interface [deprecated] [SMP 3.0 OData SDK API Reference for Android] 914
 - ISDMODataLink interface [deprecated] [SMP 3.0 OData SDK API Reference for Android] 953
 - ISDMODataWorkspace interface [deprecated] [SMP 3.0 OData SDK API Reference for Android] 1049
 - ODataCollection class [SMP 3.0 OData SDK API Reference for Android] 124
 - ODataEntry class [SMP 3.0 OData SDK API Reference for Android] 167
 - ODataFeed class [SMP 3.0 OData SDK API Reference for Android] 183
 - ODataLink class [SMP 3.0 OData SDK API Reference for Android] 207
 - ODataWorkspace class [SMP 3.0 OData SDK API Reference for Android] 324
 - SDMODataCollection class [deprecated] [SMP 3.0 OData SDK API Reference for Android] 1260
 - SDMODataEntry class [deprecated] [SMP 3.0 OData SDK API Reference for Android] 1343
 - SDMODataLink class [deprecated] [SMP 3.0 OData SDK API Reference for Android] 1417
 - SDMODataWorkspace class [deprecated] [SMP 3.0 OData SDK API Reference for Android] 1657
- getToRole() method
 - IODataNavigationProperty interface [SMP 3.0 OData SDK API Reference for Android] 479
 - ISDMODataNavigationProperty interface [deprecated] [SMP 3.0 OData SDK API Reference for Android] 963
 - ODataNavigationProperty class [SMP 3.0 OData SDK API Reference for Android] 214
 - SDMODataNavigationProperty class [deprecated] [SMP 3.0 OData SDK API Reference for Android] 1434
- getTraceLevel method
 - RequestBuilder class [SMP 3.0 OData SDK API Reference for iOS] 2089
 - SDMRequestBuilder class [deprecated] [SMP 3.0 OData SDK API Reference for iOS] 2296

- getTransId() method
 - ISDMRequest interface [deprecated] [SMP 3.0 OData SDK API Reference for Android] 1112
 - SDMBaseRequest class [deprecated] [SMP 3.0 OData SDK API Reference for Android] 1135
 - SDMPushRequest class [deprecated] [SMP 3.0 OData SDK API Reference for Android] 1730
- getTrustManagers() method
 - ConnectivityParameters class [SMP 3.0 OData SDK API Reference for Android] 617
 - IConnectivityParameters interface [SMP 3.0 OData SDK API Reference for Android] 658
 - ISDMConnectivityParameters interface [deprecated] [SMP 3.0 OData SDK API Reference for Android] 814
 - SDMConnectivityParameters class [deprecated] [SMP 3.0 OData SDK API Reference for Android] 1158
- getType() method
 - IODataAssociation.IODataAssociationEnd interface [SMP 3.0 OData SDK API Reference for Android] 375
 - IODataParameter interface [SMP 3.0 OData SDK API Reference for Android] 491
 - IODataProperty interface [SMP 3.0 OData SDK API Reference for Android] 503
 - IODataURL interface [SMP 3.0 OData SDK API Reference for Android] 546
 - ISDMODDataAssociation.ISDMODDataAssociationEnd interface [deprecated] [SMP 3.0 OData SDK API Reference for Android] 848
 - ISDMODDataParameter interface [deprecated] [SMP 3.0 OData SDK API Reference for Android] 977
 - ISDMODDataProperty interface [deprecated] [SMP 3.0 OData SDK API Reference for Android] 991
 - ISDMODDataURL interface [deprecated] [SMP 3.0 OData SDK API Reference for Android] 1042
 - IODataAssociation.IODataAssociationEnd class [SMP 3.0 OData SDK API Reference for Android] 105
 - IODataParameter class [SMP 3.0 OData SDK API Reference for Android] 226
 - IODataProperty class [SMP 3.0 OData SDK API Reference for Android] 238
 - IODataURL class [SMP 3.0 OData SDK API Reference for Android] 317
 - SDMODDataAssociation.SDMODDataAssociationEnd class [deprecated] [SMP 3.0 OData SDK API Reference for Android] 1220
 - SDMODDataParameter class [deprecated] [SMP 3.0 OData SDK API Reference for Android] 1466
 - SDMODDataProperty class [deprecated] [SMP 3.0 OData SDK API Reference for Android] 1487
 - SDMODDataURL class [deprecated] [SMP 3.0 OData SDK API Reference for Android] 1641
- getUid method
 - SDMCaching protocol [deprecated] [SMP 3.0 OData SDK API Reference for iOS] 2189
- getUpdated method
 - IODataEntry class [SMP 3.0 OData SDK API Reference for iOS] 2010
 - SDMODDataEntry class [deprecated] [SMP 3.0 OData SDK API Reference for iOS] 2241
- getUri() method
 - IODataCollection interface [SMP 3.0 OData SDK API Reference for Android] 390
 - IODataIcon interface [SMP 3.0 OData SDK API Reference for Android] 462
 - IODataLink interface [SMP 3.0 OData SDK API Reference for Android] 471
 - IODataURL interface [SMP 3.0 OData SDK API Reference for Android] 546
 - ISDMODDataCollection interface [deprecated] [SMP 3.0 OData SDK API Reference for Android] 865
 - ISDMODDataIcon interface [deprecated] [SMP 3.0 OData SDK API Reference for Android] 943

Index

- ISDMODataLink interface [deprecated] [SMP 3.0 OData SDK API Reference for Android] 953
- ISDMODataURL interface [deprecated] [SMP 3.0 OData SDK API Reference for Android] 1042
- ODataCollection class [SMP 3.0 OData SDK API Reference for Android] 124
- ODataIcon class [SMP 3.0 OData SDK API Reference for Android] 197
- ODataLink class [SMP 3.0 OData SDK API Reference for Android] 207
- ODataURL class [SMP 3.0 OData SDK API Reference for Android] 317
- SDMODataCollection class [deprecated] [SMP 3.0 OData SDK API Reference for Android] 1260
- SDMODataIcon class [deprecated] [SMP 3.0 OData SDK API Reference for Android] 1398
- SDMODataLink class [deprecated] [SMP 3.0 OData SDK API Reference for Android] 1417
- SDMODataURL class [deprecated] [SMP 3.0 OData SDK API Reference for Android] 1641
- getUrlFromTemplate(Map< String, String >) method
- IODataURL interface [SMP 3.0 OData SDK API Reference for Android] 547
- ISDMODataURL interface [deprecated] [SMP 3.0 OData SDK API Reference for Android] 1042
- ODataURL class [SMP 3.0 OData SDK API Reference for Android] 318
- SDMODataURL class [deprecated] [SMP 3.0 OData SDK API Reference for Android] 1641
- getUrls() method
 - IODataOpenSearchDescription interface [SMP 3.0 OData SDK API Reference for Android] 485
 - ISDMODataOpenSearchDescription interface [deprecated] [SMP 3.0 OData SDK API Reference for Android] 970
 - ODataOpenSearchDescription class [SMP 3.0 OData SDK API Reference for Android] 220
 - SDMODataOpenSearchDescription class [deprecated] [SMP 3.0 OData SDK API Reference for Android] 1450
- getUrlWithParameters(Map< String, String >) method
- IODataLink interface [SMP 3.0 OData SDK API Reference for Android] 471
- ISDMODataLink interface [deprecated] [SMP 3.0 OData SDK API Reference for Android] 954
- ODataLink class [SMP 3.0 OData SDK API Reference for Android] 207
- SDMODataLink class [deprecated] [SMP 3.0 OData SDK API Reference for Android] 1418
- getUserName() method
 - ConnectivityParameters class [SMP 3.0 OData SDK API Reference for Android] 617
 - ICConnectivityParameters interface [SMP 3.0 OData SDK API Reference for Android] 658
- ISDMConnectivityParameters interface [deprecated] [SMP 3.0 OData SDK API Reference for Android] 814
- SDMConnectivityParameters class [deprecated] [SMP 3.0 OData SDK API Reference for Android] 1158
- getUserPassword() method
 - ConnectivityParameters class [SMP 3.0 OData SDK API Reference for Android] 617
 - ICConnectivityParameters interface [SMP 3.0 OData SDK API Reference for Android] 658
 - ISDMConnectivityParameters interface [deprecated] [SMP 3.0 OData SDK API Reference for Android] 815
- SDMConnectivityParameters class [deprecated] [SMP 3.0 OData SDK API Reference for Android] 1158
- getUserReadableResult method
 - PerformanceCounter class [SMP 3.0 OData SDK API Reference for iOS] 2058
- getuuidAsData method
 - SAP_ExtendedPassport class [SMP 3.0 OData SDK API Reference for iOS] 2114

- getuuidAsString method
 - SAP_ExtendedPassport class [SMP 3.0 OData SDK API Reference for iOS] 2114
- getValue() method
 - IODataProperty interface [SMP 3.0 OData SDK API Reference for Android] 503
 - ISDMODataProperty interface [deprecated] [SMP 3.0 OData SDK API Reference for Android] 991
 - ODataProperty class [SMP 3.0 OData SDK API Reference for Android] 238
 - SDMODataProperty class [deprecated] [SMP 3.0 OData SDK API Reference for Android] 1488
- getValue(String...) method
 - IParserDocument interface [SMP 3.0 OData SDK API Reference for Android] 581
 - ISDMParserDocument interface [deprecated] [SMP 3.0 OData SDK API Reference for Android] 1076
 - SDMParserDocument class [deprecated] [SMP 3.0 OData SDK API Reference for Android] 1690
- getValues(String...) method
 - IParserDocument interface [SMP 3.0 OData SDK API Reference for Android] 582
 - ISDMParserDocument interface [deprecated] [SMP 3.0 OData SDK API Reference for Android] 1077
 - SDMParserDocument class [deprecated] [SMP 3.0 OData SDK API Reference for Android] 1690
- getVisibleDetailPropertiesInOrder method
 - ODataEntry class [SMP 3.0 OData SDK API Reference for iOS] 2011
 - SDMODataEntry class [deprecated] [SMP 3.0 OData SDK API Reference for iOS] 2241
- getVisibleInDetailPathsInOrder method
 - ODataEntitySchema class [SMP 3.0 OData SDK API Reference for iOS] 2007
 - SDMODataEntitySchema class [deprecated] [SMP 3.0 OData SDK API Reference for iOS] 2237
- getVisibleInListPathsInOrder method
 - ODataEntitySchema class [SMP 3.0 OData SDK API Reference for iOS] 2007
 - SDMODataEntitySchema class [deprecated] [SMP 3.0 OData SDK API Reference for iOS] 2237
- getVisibleListPropertiesInOrder method
 - ODataEntry class [SMP 3.0 OData SDK API Reference for iOS] 2011
 - SDMODataEntry class [deprecated] [SMP 3.0 OData SDK API Reference for iOS] 2241
- getWidth() method
 - IODataIcon interface [SMP 3.0 OData SDK API Reference for Android] 462
 - ISDMODataIcon interface [deprecated] [SMP 3.0 OData SDK API Reference for Android] 943
 - ODataIcon class [SMP 3.0 OData SDK API Reference for Android] 198
 - SDMODataIcon class [deprecated] [SMP 3.0 OData SDK API Reference for Android] 1398
- getWorkspaces() method
 - IODataServiceDocument interface [SMP 3.0 OData SDK API Reference for Android] 527
 - ISDMODataServiceDocument interface [deprecated] [SMP 3.0 OData SDK API Reference for Android] 1019
 - ODataServiceDocument class [SMP 3.0 OData SDK API Reference for Android] 288
 - SDMODataServiceDocument class [deprecated] [SMP 3.0 OData SDK API Reference for Android] 1589
- getWorkspacesBySemantic: method
 - ODataSchema class [SMP 3.0 OData SDK API Reference for iOS] 2047
 - SDMCache class [deprecated] [SMP 3.0 OData SDK API Reference for iOS] 2179
 - SDMCaching protocol [deprecated] [SMP 3.0 OData SDK API Reference for iOS] 2189
 - SDMODataSchema class [deprecated] [SMP 3.0 OData SDK API Reference for iOS] 2274

Index

- getWritableParameters method
 - ODataFunctionImport class [SMP 3.0 OData SDK API Reference for iOS] 2014
 - SDMODataFunctionImport class [deprecated] [SMP 3.0 OData SDK API Reference for iOS] 2245
- getXML method
 - SUPE2ETraceController class [SMP 3.0 OData SDK API Reference for iOS] 2160
 - SUPE2ETraceRequest class [SMP 3.0 OData SDK API Reference for iOS] 2164
 - SUPE2ETraceStep class [SMP 3.0 OData SDK API Reference for iOS] 2169
 - SUPE2ETraceTransaction class [SMP 3.0 OData SDK API Reference for iOS] 2170
- Google Play 1931
- GUID variable
 - IParserDocument.EDMSIMPLETYPES enum [SMP 3.0 OData SDK API Reference for Android] 573
- gwServiceDocument variable
 - ODataServiceDocument class [SMP 3.0 OData SDK API Reference for Android] 289
 - SDMODataServiceDocument class [deprecated] [SMP 3.0 OData SDK API Reference for Android] 1591
- H**
- handleNetworkEvent: method
 - Request class [SMP 3.0 OData SDK API Reference for iOS] 2075
 - Requesting protocol [SMP 3.0 OData SDK API Reference for iOS] 2104
 - SDMHttpRequest class [deprecated] [SMP 3.0 OData SDK API Reference for iOS] 2219
 - SDMRequesting protocol [deprecated] [SMP 3.0 OData SDK API Reference for iOS] 2308
- handleUrl: method
 - SeedDataAPI class [SMP 3.0 OData SDK API Reference for iOS] 2130
- hasFixedLength() method
 - IODataProperty interface [SMP 3.0 OData SDK API Reference for Android] 503
 - ISDMODataProperty interface [deprecated] [SMP 3.0 OData SDK API Reference for Android] 992
- ODataProperty class [SMP 3.0 OData SDK API Reference for Android] 238
- SDMODataProperty class [deprecated] [SMP 3.0 OData SDK API Reference for Android] 1488
- hasMedia method
 - ODataCollection class [SMP 3.0 OData SDK API Reference for iOS] 2002
 - SDMODataCollection class [deprecated] [SMP 3.0 OData SDK API Reference for iOS] 2233
- hasRequests() method
 - ISDMRequestManager interface [deprecated] [SMP 3.0 OData SDK API Reference for Android] 1119
 - SDMRequestManager class [deprecated] [SMP 3.0 OData SDK API Reference for Android] 1737
- hasStream() method
 - IODataEntityType interface [SMP 3.0 OData SDK API Reference for Android] 414
 - ISDMODataEntityType interface [deprecated] [SMP 3.0 OData SDK API Reference for Android] 894
 - ODataEntityType class [SMP 3.0 OData SDK API Reference for Android] 147
 - SDMODataEntityType class [deprecated] [SMP 3.0 OData SDK API Reference for Android] 1312
- HEADRequest method
 - Request class [SMP 3.0 OData SDK API Reference for iOS] 2075
 - Requesting protocol [SMP 3.0 OData SDK API Reference for iOS] 2104
 - SDMHttpRequest class [deprecated] [SMP 3.0 OData SDK API Reference for iOS] 2219
 - SDMRequesting protocol [deprecated] [SMP 3.0 OData SDK API Reference for iOS] 2308
- hideNetworkActivityIndicator method
 - Request class [SMP 3.0 OData SDK API Reference for iOS] 2075
 - Requesting protocol [SMP 3.0 OData SDK API Reference for iOS] 2105

- SDMHttpRequest class [deprecated] [SMP 3.0 OData SDK API Reference for iOS] 2220
- SDMRequesting protocol [deprecated] [SMP 3.0 OData SDK API Reference for iOS] 2308
- HostURL variable
 - BaseRequest class [SMP 3.0 OData SDK API Reference for Android] 604
 - SDMBaseRequest class [deprecated] [SMP 3.0 OData SDK API Reference for Android] 1138
- HTTP variable
 - ConnectionProtocolEnum enum [deprecated] [SMP 3.0 OData SDK API Reference for Android] 696
 - ConnectionProtocolEnum enum [SMP 3.0 OData SDK API Reference for Android] 653
- HTTP_ERROR variable
 - CacheException class [SMP 3.0 OData SDK API Reference for Android] 53
 - IRequestStateElement interface [SMP 3.0 OData SDK API Reference for Android] 680
 - ISDMRequestStateElement interface [deprecated] [SMP 3.0 OData SDK API Reference for Android] 1124
 - SMPEXception class [SMP 3.0 OData SDK API Reference for Android] 774
- HTTP_HANDLER_CLASS variable
 - Constants interface [SMP 3.0 OData SDK API Reference for Android] 83, 367
- HttpChannelListeners class [SMP 3.0 OData SDK API Reference for Android]
 - description 620
- HttpChannelListeners.AuthenticationSchema class [SMP 3.0 OData SDK API Reference for Android]
 - description 621
 - getRealm() method 621
 - getSchemeName() method 622
 - processChallenge(ICredential, IRequest) method 622
 - realm variable 622
 - schemaName variable 622
- HttpChannelListeners.BasicCredetials class [SMP 3.0 OData SDK API Reference for Android]
 - BasicCredetials(String, String) constructor 623
 - description 622
 - getAuthHeader() method 623
 - passwd variable 623
 - uName variable 623
- HttpChannelListeners.CookieCredetials class [SMP 3.0 OData SDK API Reference for Android]
 - CookieCredetials(Cookie) constructor 624
 - cookieValue variable 624
 - description 623
 - getAuthHeader() method 624
- HttpChannelListeners.IAuthenticationChallengeListener interface [SMP 3.0 OData SDK API Reference for Android]
 - description 624
 - OnAuthenticationFailed(AuthenticationSchema, HttpResponse) method 625
- HttpChannelListeners.ICredential interface [SMP 3.0 OData SDK API Reference for Android]
 - description 625
 - getAuthHeader() method 626
- HttpChannelListeners.IMutualSSLChallengeListener interface [SMP 3.0 OData SDK API Reference for Android]
 - description 626
 - getClientCertificate() method 626
- HttpChannelListeners.ISSLChallengeListener interface [SMP 3.0 OData SDK API Reference for Android]
 - description 626
 - isServerTrusted(X509Certificate[]) method 627
- httpCookieList variable
 - CookieJar class [deprecated] [SMP 3.0 OData SDK API Reference for Android] 798
- HTTPS variable
 - ConnectionProtocolEnum enum [deprecated] [SMP 3.0 OData SDK API Reference for Android] 696
 - ConnectionProtocolEnum enum [SMP 3.0 OData SDK API Reference for Android] 653

Index

- HttpsClientCertInfo(java.security.cert.X509Certificate, PrivateKey) constructor
 - HttpsTrustManager.HttpsClientCertInfo class [deprecated] [SMP 3.0 OData SDK API Reference for Android] 804
 - HttpsTrustManager class [deprecated] [SMP 3.0 OData SDK API Reference for Android]
 - c_oAppListener variable 802
 - checkClientTrusted(X509Certificate[], String) method 800
 - checkServerTrusted(X509Certificate[], String) method 801
 - chooseClientAlias(String[], Principal[], Socket) method 801
 - chooseServerAlias(String, Principal[], Socket) method 801
 - getAcceptedIssuers() method 801
 - getCertificateChain(String) method 801
 - getClientAliases(String, Principal[]) method 801
 - getPrivateKey(String) method 802
 - getServerAliases(String, Principal[]) method 802
 - HttpsTrustManager(TrustManager[]) constructor 800
 - s_oAppListener variable 802
 - s_oLastClientCertInfo variable 802
 - setClientCertificateListener(ClientCertificateListener) method 802
 - setTrustManagerListener(TrustManagerListener) method 802
 - TAG variable 803
 - HttpsTrustManager class [SMP 3.0 OData SDK API Reference for Android]
 - description 799
 - HttpsTrustManager.ClientCertificateListener interface [deprecated] [SMP 3.0 OData SDK API Reference for Android]
 - getClientCertificate(String) method 803
 - HttpsTrustManager.ClientCertificateListener interface [SMP 3.0 OData SDK API Reference for Android]
 - description 803
 - HttpsTrustManager.HttpsClientCertInfo class [deprecated] [SMP 3.0 OData SDK API Reference for Android]
 - HttpsClientCertInfo(java.security.cert.X509Certificate, PrivateKey) constructor 804
 - PrivateKey variable 804
 - X509Certificate variable 804
 - HttpsTrustManager.HttpsClientCertInfo class [SMP 3.0 OData SDK API Reference for Android]
 - description 803
 - HttpsTrustManager.TrustManagerListener interface [deprecated] [SMP 3.0 OData SDK API Reference for Android]
 - checkServerTrusted(X509Certificate[]) method 805
 - HttpsTrustManager.TrustManagerListener interface [SMP 3.0 OData SDK API Reference for Android]
 - description 804
 - HttpsTrustManager(TrustManager[]) constructor
 - HttpsTrustManager class [deprecated] [SMP 3.0 OData SDK API Reference for Android] 800
- ## I
- i(final String, final String, final String) method
 - ILogger interface [SMP 3.0 OData SDK API Reference for Android] 746
 - ISDMLogger interface [deprecated] [SMP 3.0 OData SDK API Reference for Android] 825
 - Logger class [SMP 3.0 OData SDK API Reference for Android] 730
 - SDMLogger class [deprecated] [SMP 3.0 OData SDK API Reference for Android] 1183
 - i(final String, final String, final Throwable, final String) method
 - ILogger interface [SMP 3.0 OData SDK API Reference for Android] 747
 - ISDMLogger interface [deprecated] [SMP 3.0 OData SDK API Reference for Android] 826
 - Logger class [SMP 3.0 OData SDK API Reference for Android] 730
 - SDMLogger class [deprecated] [SMP 3.0 OData SDK API Reference for Android] 1183
 - i(final String, final String, final Throwable) method
 - ILogger interface [SMP 3.0 OData SDK API Reference for Android] 747

- ISDMLogger interface [deprecated] [SMP 3.0 OData SDK API Reference for Android] 825
- Logger class [SMP 3.0 OData SDK API Reference for Android] 729
- SDMLogger class [deprecated] [SMP 3.0 OData SDK API Reference for Android] 1182
- i(final String, final String) method
 - ILogger interface [SMP 3.0 OData SDK API Reference for Android] 746
 - ISDMLogger interface [deprecated] [SMP 3.0 OData SDK API Reference for Android] 825
 - Logger class [SMP 3.0 OData SDK API Reference for Android] 729
 - SDMLogger class [deprecated] [SMP 3.0 OData SDK API Reference for Android] 1182
- IBundleRequest interface [SMP 3.0 OData SDK API Reference for Android]
 - addRequest(IRequest) method 654
 - clearRequests() method 654
 - description 653
 - getRequests() method 655
 - removeRequest(IRequest) method 655
- ICache interface [SMP 3.0 OData SDK API Reference for Android]
 - addEntry(IODataEntry) method 58
 - clearCache(String) method 59
 - clearLocalEntry(String) method 59
 - deleteEntry(String) method 60
 - description 56
 - getDeltaLink(String) method 61
 - initializeCache() method 61
 - mergeEntries(IODataFeed, String) method 61
 - readDocument(int, String) method 62
 - readEntriesLocal(String, String) method 63
 - readEntriesServer(String) method 63
 - setCacheListener(ICacheUpdateListener) method 64
 - setIsPersistable(boolean) method 65
 - storeDocument(Object, int, String) method 65
 - updateEntry(IODataEntry) method 66
- ICache.DocumentType class [SMP 3.0 OData SDK API Reference for Android]
 - description 58
 - MetaDocument variable 58
 - ServiceDocument variable 58
- IConnectivityParameters interface [SMP 3.0 OData SDK API Reference for Android]
 - description 655
 - enableXsrf(Boolean) method 657
 - getBaseUrl() method 657
 - getLanguage() method 657
 - getTrustManagers() method 658
 - getUserName() method 658
 - getUserPassword() method 658
 - isAutoRedirectEnabled() method 659
 - setAutoRedirectEnabled(boolean) method 659
 - setBaseUrl(String) method 659
 - setLanguage(String) method 659
 - setServerCertificate(final Certificate) method 660
 - setServerCertificate(final Certificate[]) method 660
 - setUserName(String) method 660
 - setUserPassword(String) method 661
- ILocalSchema interface [SMP 3.0 OData SDK API Reference for Android]
 - description 368
- ILogger interface [SMP 3.0 OData SDK API Reference for Android]
 - ASSERT variable 754
 - canLog() method 742
 - d(final String, final String, final String) method 743
 - d(final String, final String, final Throwable, final String) method 744
 - d(final String, final String, final Throwable) method 743
 - d(final String, final String) method 742
 - DEBUG variable 754
 - description 739
 - e(final String, final String, final String) method 744
 - e(final String, final String, final Throwable, final String) method 745
 - e(final String, final String, final Throwable) method 745
 - e(final String, final String) method 744
 - ERROR variable 754
 - FATAL variable 755
 - getLogLevel() method 746
 - i(final String, final String, final String) method 746

Index

- i(final String, final String, final Throwable, final String) method 747
- i(final String, final String, final Throwable) method 747
- i(final String, final String) method 746
- INFO variable 755
- logFullLocation(boolean) method 748
- logsFullLocation() method 748
- p(final String, final String, final String) method 749
- p(final String, final String) method 748
- PERFORMANCE variable 755
- setHeaderData(final String, final String, final String, final String, final String, final String, final String) method 749
- setLogLevel(final int) method 750
- v(final String, final String, final String) method 750
- v(final String, final String, final Throwable, final String) method 751
- v(final String, final String, final Throwable) method 751
- v(final String, final String) method 750
- VERBOSE variable 755
- w(final String, final String, final String) method 754
- w(final String, final String, final Throwable, final String) method 753
- w(final String, final String, final Throwable) method 752
- w(final String, final String) method 753
- w(final String, final Throwable, final String) method 752
- w(final String, final Throwable) method 752
- WARN variable 755
- IMO_HANDLER_CLASS variable
 - Constants interface [SMP 3.0 OData SDK API Reference for Android] 83, 367
- import libraries 16
- incrementBandwidthUsedInLastSecond: method
 - Request class [SMP 3.0 OData SDK API Reference for iOS] 2075
 - Requesting protocol [SMP 3.0 OData SDK API Reference for iOS] 2105
 - SDMHttpRequest class [deprecated] [SMP 3.0 OData SDK API Reference for iOS] 2220
- SDMRequesting protocol [deprecated] [SMP 3.0 OData SDK API Reference for iOS] 2308
- incrementDownloadSizeBy: method
 - Request class [SMP 3.0 OData SDK API Reference for iOS] 2076
 - Requesting protocol [SMP 3.0 OData SDK API Reference for iOS] 2105
 - SDMHttpRequest class [deprecated] [SMP 3.0 OData SDK API Reference for iOS] 2220
 - SDMRequesting protocol [deprecated] [SMP 3.0 OData SDK API Reference for iOS] 2308
- incrementRequest method
 - SUPE2ETraceSettings class [SMP 3.0 OData SDK API Reference for iOS] 2167
- incrementStep method
 - SUPE2ETraceSettings class [SMP 3.0 OData SDK API Reference for iOS] 2167
- incrementUploadSizeBy: method
 - Request class [SMP 3.0 OData SDK API Reference for iOS] 2076
 - Requesting protocol [SMP 3.0 OData SDK API Reference for iOS] 2105
 - SDMHttpRequest class [deprecated] [SMP 3.0 OData SDK API Reference for iOS] 2220
 - SDMRequesting protocol [deprecated] [SMP 3.0 OData SDK API Reference for iOS] 2309
- InetListener interface [SMP 3.0 OData SDK API Reference for Android]
 - description 661
 - onError(IRequest, IResponse, IRequestStateElement) method 662
 - onSuccess(IRequest, IResponse) method 662
- INFO variable
 - ILogger interface [SMP 3.0 OData SDK API Reference for Android] 755
 - ISDMLogger interface [deprecated] [SMP 3.0 OData SDK API Reference for Android] 836
- init method
 - ConnectivityException class [SMP 3.0 OData SDK API Reference for iOS] 1982
 - ODataDuration class [SMP 3.0 OData SDK API Reference for iOS] 2005

- ODataEntitySchema class [SMP 3.0 OData SDK API Reference for iOS] 2007
- ODataEntryBody class [SMP 3.0 OData SDK API Reference for iOS] 2012
- ODataError class [SMP 3.0 OData SDK API Reference for iOS] 2012
- ODataErrorXMLParser class [SMP 3.0 OData SDK API Reference for iOS] 2013
- ODataGenericParser class [SMP 3.0 OData SDK API Reference for iOS] 2017
- ODataParserException class [SMP 3.0 OData SDK API Reference for iOS] 2025
- ODataSchema class [SMP 3.0 OData SDK API Reference for iOS] 2047
- ODataServiceDocument class [SMP 3.0 OData SDK API Reference for iOS] 2048
- ODataServiceDocumentParser class [SMP 3.0 OData SDK API Reference for iOS] 2049
- ODataSubscriptionXML class [SMP 3.0 OData SDK API Reference for iOS] 2050
- ODataWorkspace class [SMP 3.0 OData SDK API Reference for iOS] 2050
- OpenSearchDescription class [SMP 3.0 OData SDK API Reference for iOS] 2051
- OpenSearchDescriptionXMLParser class [SMP 3.0 OData SDK API Reference for iOS] 2053
- SDMCacheException class [deprecated] [SMP 3.0 OData SDK API Reference for iOS] 2185
- SDMConnectivityException class [deprecated] [SMP 3.0 OData SDK API Reference for iOS] 2192
- SDMDuration class [deprecated] [SMP 3.0 OData SDK API Reference for iOS] 2195
- SDMGenericParser class [deprecated] [SMP 3.0 OData SDK API Reference for iOS] 2208
- SDMODataEntitySchema class [deprecated] [SMP 3.0 OData SDK API Reference for iOS] 2238
- SDMODataEntryJSON class [deprecated] [SMP 3.0 OData SDK API Reference for iOS] 2242
- SDMODataEntryXML class [deprecated] [SMP 3.0 OData SDK API Reference for iOS] 2242
- SDMODataError class [deprecated] [SMP 3.0 OData SDK API Reference for iOS] 2243
- SDMODataErrorXMLParser class [deprecated] [SMP 3.0 OData SDK API Reference for iOS] 2244
- SDMODataSchema class [deprecated] [SMP 3.0 OData SDK API Reference for iOS] 2274
- SDMODataServiceDocument class [deprecated] [SMP 3.0 OData SDK API Reference for iOS] 2275
- SDMODataServiceDocumentParser class [deprecated] [SMP 3.0 OData SDK API Reference for iOS] 2276
- SDMODataWorkspace class [deprecated] [SMP 3.0 OData SDK API Reference for iOS] 2277
- SDMOpenSearchDescription class [deprecated] [SMP 3.0 OData SDK API Reference for iOS] 2278
- SDMOpenSearchDescriptionXMLParser class [deprecated] [SMP 3.0 OData SDK API Reference for iOS] 2280
- SDMParserException class [deprecated] [SMP 3.0 OData SDK API Reference for iOS] 2282
- SDMSubscriptionXML class [deprecated] [SMP 3.0 OData SDK API Reference for iOS] 2318
- initializeCache() method
 - Cache class [SMP 3.0 OData SDK API Reference for Android] 42
 - ICache interface [SMP 3.0 OData SDK API Reference for Android] 61
- initializeCacheWithError: method
 - Cache class [SMP 3.0 OData SDK API Reference for iOS] 1966
 - Caching protocol [SMP 3.0 OData SDK API Reference for iOS] 1977
- initializeLibrary:inUrlScheme: method
 - SeedingAPISynchronous class [SMP 3.0 OData SDK API Reference for iOS] 2134

Index

- initializeWithAppID:domain:secConfiguration:
 - method
 - SMPClientConnection class [SMP 3.0 OData SDK API Reference for iOS] 2144
- initializeWithConnection: method
 - SMPUserManager class [SMP 3.0 OData SDK API Reference for iOS] 2151
- initializeWithConnection:userName:password: method
 - SMPAppSettings class [SMP 3.0 OData SDK API Reference for iOS] 2140
- initWithCollection: method
 - ODataSubscriptionInfo class [SMP 3.0 OData SDK API Reference for iOS] 2049
 - SDMSubscriptionInfo class [deprecated] [SMP 3.0 OData SDK API Reference for iOS] 2317
- initWithCollection:andEntry: method
 - ODataSubscriptionInfo class [SMP 3.0 OData SDK API Reference for iOS] 2049
 - SDMSubscriptionInfo class [deprecated] [SMP 3.0 OData SDK API Reference for iOS] 2318
- initWithEntitySchema: method
 - ODataDataParser class [SMP 3.0 OData SDK API Reference for iOS] 2004
 - ODataEntry class [SMP 3.0 OData SDK API Reference for iOS] 2011
 - SDMODataDataParser class [deprecated] [SMP 3.0 OData SDK API Reference for iOS] 2236
 - SDMODataEntry class [deprecated] [SMP 3.0 OData SDK API Reference for iOS] 2241
- initWithEntitySchema:andServiceDocument: method
 - ODataDataParser class [SMP 3.0 OData SDK API Reference for iOS] 2004
 - SDMODataDataParser class [deprecated] [SMP 3.0 OData SDK API Reference for iOS] 2236
- initWithError:detailedError: method
 - ODataParserException class [SMP 3.0 OData SDK API Reference for iOS] 2025
 - SDMCacheException class [deprecated] [SMP 3.0 OData SDK API Reference for iOS] 2185
- SDMParserException class [deprecated] [SMP 3.0 OData SDK API Reference for iOS] 2282
- initWithError:detailedError:statusCode: method
 - ConnectivityException class [SMP 3.0 OData SDK API Reference for iOS] 1982
 - ODataParserException class [SMP 3.0 OData SDK API Reference for iOS] 2025
 - SDMCacheException class [deprecated] [SMP 3.0 OData SDK API Reference for iOS] 2185
 - SDMConnectivityException class [deprecated] [SMP 3.0 OData SDK API Reference for iOS] 2192
 - SDMParserException class [deprecated] [SMP 3.0 OData SDK API Reference for iOS] 2283
- initWithFunctionImport: method
 - ODataFunctionImportResultParser class [SMP 3.0 OData SDK API Reference for iOS] 2015
 - SDMFunctionImportResultParser class [deprecated] [SMP 3.0 OData SDK API Reference for iOS] 2206
- initWithHref: method
 - ODataLink class [SMP 3.0 OData SDK API Reference for iOS] 2020
 - SDMODataLink class [deprecated] [SMP 3.0 OData SDK API Reference for iOS] 2248
- initWithHref:andLinkRel: method
 - ODataLink class [SMP 3.0 OData SDK API Reference for iOS] 2021
 - ODataRelatedLink class [SMP 3.0 OData SDK API Reference for iOS] 2045
 - SDMODataLink class [deprecated] [SMP 3.0 OData SDK API Reference for iOS] 2248
 - SDMODataRelatedLink class [deprecated] [SMP 3.0 OData SDK API Reference for iOS] 2272
- initWithHref:andLinkRel:andLinkType: method
 - ODataLink class [SMP 3.0 OData SDK API Reference for iOS] 2021
 - ODataRelatedLink class [SMP 3.0 OData SDK API Reference for iOS] 2045
 - SDMODataLink class [deprecated] [SMP 3.0 OData SDK API Reference for iOS] 2248

- SDMODataRelatedLink class [deprecated] [SMP 3.0 OData SDK API Reference for iOS] 2272
- initWithHref:andLinkRel:andLinkType:andLinkTitle: method
 - ODataLink class [SMP 3.0 OData SDK API Reference for iOS] 2021
 - ODataRelatedLink class [SMP 3.0 OData SDK API Reference for iOS] 2045
 - SDMODataLink class [deprecated] [SMP 3.0 OData SDK API Reference for iOS] 2248
 - SDMODataRelatedLink class [deprecated] [SMP 3.0 OData SDK API Reference for iOS] 2272
- initWithHref:andLinkRel:andLinkType:andLinkTitle:andSemantic: method
 - ODataLink class [SMP 3.0 OData SDK API Reference for iOS] 2021
 - ODataRelatedLink class [SMP 3.0 OData SDK API Reference for iOS] 2046
 - SDMODataLink class [deprecated] [SMP 3.0 OData SDK API Reference for iOS] 2249
 - SDMODataRelatedLink class [deprecated] [SMP 3.0 OData SDK API Reference for iOS] 2272
- initWithMetaInfo: method
 - ODataFunctionImportParameter class [SMP 3.0 OData SDK API Reference for iOS] 2015
 - SDMODataFunctionImportParameter class [deprecated] [SMP 3.0 OData SDK API Reference for iOS] 2246
- initWithName: method
 - ODataCollection class [SMP 3.0 OData SDK API Reference for iOS] 2002
 - ODataFunctionImport class [SMP 3.0 OData SDK API Reference for iOS] 2014
 - SDMODataCollection class [deprecated] [SMP 3.0 OData SDK API Reference for iOS] 2233
 - SDMODataFunctionImport class [deprecated] [SMP 3.0 OData SDK API Reference for iOS] 2246
- initWithName:andPropEdmType: method
 - ODataPropertyInfo class [SMP 3.0 OData SDK API Reference for iOS] 2026
- SDMODataPropertyInfo class [deprecated] [SMP 3.0 OData SDK API Reference for iOS] 2253
- initWithPropertyInfo: method
 - ODataPropertyValueInt class [SMP 3.0 OData SDK API Reference for iOS] 2039
 - ODataPropertyValueObject class [SMP 3.0 OData SDK API Reference for iOS] 2040
 - SDMODataPropertyValueInt class [deprecated] [SMP 3.0 OData SDK API Reference for iOS] 2265
 - SDMODataPropertyValueObject class [deprecated] [SMP 3.0 OData SDK API Reference for iOS] 2267
- initWithPropertyInfo:andValue: method
 - ODataPropertyValueInt class [SMP 3.0 OData SDK API Reference for iOS] 2039
 - ODataPropertyValueObject class [SMP 3.0 OData SDK API Reference for iOS] 2041
 - SDMODataPropertyValueInt class [deprecated] [SMP 3.0 OData SDK API Reference for iOS] 2265
 - SDMODataPropertyValueObject class [deprecated] [SMP 3.0 OData SDK API Reference for iOS] 2267
- initWithReachabilityRef: method
 - Reachability class [SMP 3.0 OData SDK API Reference for iOS] 2063
- initWithRootId:andTraceLevel: method
 - SAP_ExtendedPassport class [SMP 3.0 OData SDK API Reference for iOS] 2115
- initWithRootId:andTraceLevel:andTransportId:andTerminalId: method
 - SAP_ExtendedPassport class [SMP 3.0 OData SDK API Reference for iOS] 2115
- initWithServiceDocument: method
 - ODataMetaDocumentParser class [SMP 3.0 OData SDK API Reference for iOS] 2023
 - SDMCache class [deprecated] [SMP 3.0 OData SDK API Reference for iOS] 2180
 - SDMODataMetaDocumentParser class [deprecated] [SMP 3.0 OData SDK API Reference for iOS] 2251

Index

- initWithUrl: method
 - ODataIconInfo class [SMP 3.0 OData SDK API Reference for iOS] 2019
 - SDMODataIconInfo class [deprecated] [SMP 3.0 OData SDK API Reference for iOS] 2247
- initWithURL: method
 - BatchRequest class [SMP 3.0 OData SDK API Reference for iOS] 1961
 - Request class [SMP 3.0 OData SDK API Reference for iOS] 2076
 - Requesting protocol [SMP 3.0 OData SDK API Reference for iOS] 2105
 - SDMHttpRequest class [deprecated] [SMP 3.0 OData SDK API Reference for iOS] 2220
 - SDMRequesting protocol [deprecated] [SMP 3.0 OData SDK API Reference for iOS] 2309
- initWithUrl:andWidth:andHeight: method
 - ODataIconInfo class [SMP 3.0 OData SDK API Reference for iOS] 2019
 - SDMODataIconInfo class [deprecated] [SMP 3.0 OData SDK API Reference for iOS] 2247
- initWithURLScheme:andDelegate: method
 - SeedDataAPI class [SMP 3.0 OData SDK API Reference for iOS] 2130
- initWithUrlTemplate:andType: method
 - OpenSearchDescriptionURLTemplate class [SMP 3.0 OData SDK API Reference for iOS] 2052
 - SDMOpenSearchDescriptionURLTemplate class [deprecated] [SMP 3.0 OData SDK API Reference for iOS] 2279
- Inserted variable
 - IODataEntry.cacheState enum [SMP 3.0 OData SDK API Reference for Android] 425
- insertRoutePositions(int[], int, int[]) method
 - SDMParserDocument class [deprecated] [SMP 3.0 OData SDK API Reference for Android] 1691
- insertRoutesPositions(int, int[]) method
 - SDMParserDocument class [deprecated] [SMP 3.0 OData SDK API Reference for Android] 1691
- insertStringsPositions(int, String[]) method
 - SDMParserDocument class [deprecated] [SMP 3.0 OData SDK API Reference for Android] 1691
- insertStringsPositions(String[], int, String[]) method
 - SDMParserDocument class [deprecated] [SMP 3.0 OData SDK API Reference for Android] 1691
- instance method
 - DownloadCache class [SMP 3.0 OData SDK API Reference for iOS] 1984
 - SDMDownloadCache class [deprecated] [SMP 3.0 OData SDK API Reference for iOS] 2194
 - SDMLogger class [SMP 3.0 OData SDK API Reference for iOS] 2119
 - SDMPersistence class [deprecated] [SMP 3.0 OData SDK API Reference for iOS] 2285
- INT16 variable
 - IParserDocument.EDMSIMPLETYPES enum [SMP 3.0 OData SDK API Reference for Android] 573
- INT32 variable
 - IParserDocument.EDMSIMPLETYPES enum [SMP 3.0 OData SDK API Reference for Android] 573
- INT64 variable
 - IParserDocument.EDMSIMPLETYPES enum [SMP 3.0 OData SDK API Reference for Android] 573
- IntegerPreference class [SMP 3.0 OData SDK API Reference for Android]
 - defaultValue variable 712
 - description 710
 - et variable 712
 - IntegerPreference(Context, AttributeSet) constructor 711
 - layout variable 712
 - mContext variable 712
 - onCreateDialogView() method 711
 - onDialogClosed(boolean) method 712
 - sh variable 712
- IntegerPreference(Context, AttributeSet) constructor
 - IntegerPreference class [SMP 3.0 OData SDK API Reference for Android] 711

- INVALID_MODULE_ID variable
 - CacheException class [SMP 3.0 OData SDK API Reference for Android] 53
 - SMPEXCEPTION class [SMP 3.0 OData SDK API Reference for Android] 774
 - IODataAssociation interface [SMP 3.0 OData SDK API Reference for Android]
 - ATTRIBUTE_ASSOCIATION variable 376
 - ATTRIBUTE_NAME variable 376
 - description 368
 - ELEMENT_ASSOCIATION variable 376
 - ELEMENT_ASSOCIATIONEND variable 377
 - getAssociationEnd(String) method 375
 - getAssociationEnds() method 376
 - getName() method 376
 - IODataAssociation.IODataAssociationEnd interface [SMP 3.0 OData SDK API Reference for Android]
 - ATTRIBUTE_ENTITYSET variable 375
 - ATTRIBUTE_MULTPLICITY variable 375
 - ATTRIBUTE_ROLE variable 375
 - ATTRIBUTE_TYPE variable 375
 - description 373
 - getCollectionId() method 374
 - getEntitySet() method 374
 - getMultiplicity() method 374
 - getRole() method 374
 - getType() method 375
 - IODataAssociationSet interface [SMP 3.0 OData SDK API Reference for Android]
 - description 377
 - ELEMENT_ASSOCIATIONSET variable 381
 - getAssociation() method 381
 - IODataCollection interface [SMP 3.0 OData SDK API Reference for Android]
 - ATTRIBUTE_CREATABLE variable 391
 - ATTRIBUTE_DELETABLE variable 391
 - ATTRIBUTE_DISPLAYORDER variable 391
 - ATTRIBUTE_FILTERABLE variable 392
 - ATTRIBUTE_HREF variable 392
 - ATTRIBUTE_SEARCHABLE variable 392
 - ATTRIBUTE_SEMANTICS variable 392
 - ATTRIBUTE_UPDATABLE variable 392
 - ATTRIBUTE_VALUE_REL_SEARCH variable 392
 - description 381
 - ELEMENT_COLLECTION variable 392
 - ELEMENT_LINK variable 393
 - ELEMENT_MEMBERTITLE variable 393
 - ELEMENT_TITLE variable 393
 - getDisplayOrder() method 387
 - getHref() method 388
 - getIcons() method 388
 - getId() method 388
 - getLinks() method 388
 - getMemberTitle() method 388
 - getSearchLink() method 389
 - getSemantics() method 389
 - getSubscriptionLink() method 389
 - getTitle() method 389
 - getUrl() method 390
 - isCreatable() method 390
 - isDeletable() method 390
 - isFilterable() method 390
 - isSearchable() method 390
 - isUpdatable() method 391
 - setEntitySet(IODataEntitySet) method 391
- IODataComplexType interface [SMP 3.0 OData SDK API Reference for Android]
 - ATTRIBUTE_NAME variable 398
 - description 393
 - ELEMENT_COMPLEXTYPE variable 398
 - ELEMENT_PROPERTY variable 398
 - getName() method 397
 - getProperties() method 398
 - IODataEntitySet interface [SMP 3.0 OData SDK API Reference for Android]
 - ATTRIBUTE_CREATABLE variable 404
 - ATTRIBUTE_DELETABLE variable 404
 - ATTRIBUTE_NAME variable 404
 - ATTRIBUTE_SEARCHABLE variable 405
 - ATTRIBUTE_UPDATABLE variable 405
 - description 398
 - ELEMENT_ENTITYSET variable 405
 - getName() method 403
 - isCreatable() method 403
 - isDeletable() method 403
 - isSearchable() method 403
 - isSearchable(String) method 404
 - isUpdatable() method 404
 - IODataEntityType interface [SMP 3.0 OData SDK API Reference for Android]
 - ATTRIBUTE_HASSTREAM variable 414
 - ATTRIBUTE_NAME variable 414
 - description 405

Index

- ELEMENT_ENTITYTYPE variable 414
- ELEMENT_KEY variable 415
- ELEMENT_PROPERTY variable 415
- ELEMENT_PROPERTYREF variable 415
- getGPUseInSearchPropertiesData() method 411
- getGPVisibleInDetailPropertiesData() method 411
- getGPVisibleInListPropertiesData() method 411
- getKeyPropertyNames() method 411
- getName() method 412
- getNavigationProperties() method 412
- getNavigationProperty(String) method 412
- getProperties() method 412
- getPropertiesWithAttribute(String, String, boolean) method 413
- getPropertiesWithAttribute(String, String) method 413
- getProperty(String) method 413
- getSAPSearchablePropertiesData() method 413
- getSearchablePropertiesData(String) method 414
- hasStream() method 414
- IODataEntry interface [SMP 3.0 OData SDK API Reference for Android]
 - ATTRIBUTE_SEMANTICS variable 438
 - ATTRIBUTE_TERM variable 438
 - ATTRIBUTE_VALUE_SEMANTICS_ACTION variable 438
 - description 415
 - ELEMENT_AUTHOR variable 438
 - ELEMENT_CATEGORY variable 438
 - ELEMENT_CONTENT variable 438
 - ELEMENT_ENTRY variable 438
 - ELEMENT_LINK variable 439
 - ELEMENT_NAME variable 439
 - ELEMENT_PROPERTIES variable 439
 - ELEMENT_SUMMARY variable 439
 - ELEMENT_TITLE variable 439
 - ELEMENT_UPDATED variable 439
 - getActionLinks() method 425
 - getAuthorName() method 425
 - getCacheState() method 426
 - getCacheTimestamp() method 426
 - getCollectionId() method 426
 - getContentType() method 426
 - getEtag() method 426
 - getFilterUrl() method 427
 - getGPUseInSearchPropertiesData() method 427
 - getGPVisibleInDetailPropertiesData() method 427
 - getGPVisibleInListPropertiesData() method 427
 - getIcons() method 428
 - getId() method 428
 - getIsLocal() method 428
 - getKeyPropertyValues() method 428
 - getLastUpdated() method 428
 - getLinks() method 429
 - getMediaSrc() method 429
 - getPropertiesData() method 429
 - getPropertiesDataWithAttribute(String, String, boolean) method 430
 - getPropertiesDataWithAttribute(String, String) method 429
 - getPropertiesDocument() method 430
 - getPropertyValue(String...) method 431
 - getPropertyValueParsed(String...) method 431
 - getPropertyValues() method 432
 - getPropertyValues(List< String[]>) method 432
 - getRelatedDataLinks() method 432
 - getSAPSearchablePropertiesData() method 433
 - getSchema() method 433
 - getSelfLink() method 433
 - getSubscriptionLink() method 433
 - getSummary() method 434
 - getTitle() method 434
 - PROPERTY_LEVEL_SEPARATOR variable 439
 - putComplexPropertyValue(String, String...) method 434
 - putContentType(String) method 434
 - putId(String) method 435
 - putMediaSrc(String) method 435
 - putPropertyValue(String, String, boolean) method 436
 - putPropertyValue(String, String) method 435
 - setAuthorName(String) method 436
 - setCacheState(cacheState) method 436
 - setCacheTimestamp(Long) method 436
 - setCollectionId(String) method 437
 - setIsLocal(boolean) method 437
 - setSchema(IODataSchema) method 437

- setSummary(String) method 437
- setTitle(String) method 437
- IODataEntry.cacheState enum [SMP 3.0 OData SDK API Reference for Android API] description 424
- IODataEntry.cacheState enum [SMP 3.0 OData SDK API Reference for Android] Deleted variable 425
Inserted variable 425
Updated variable 425
- IODataError interface [SMP 3.0 OData SDK API Reference for Android] ATTRIBUTE_LANGUAGE variable 444
description 440
ELEMENT_ERROR variable 445
ELEMENT_ERRORCODE variable 445
ELEMENT_MESSAGE variable 445
getErrorCode() method 444
getLang() method 444
getMessage() method 444
- IODataFeed interface [SMP 3.0 OData SDK API Reference for Android] description 445
getAuthor() method 446
getDeletedEntries() method 446
getDeltaLink() method 446
getEntries() method 447
getId() method 447
getLastUpdated() method 447
getLinks() method 447
getTitle() method 447
- IODataFunctionImport interface [SMP 3.0 OData SDK API Reference for Android] ATTRIBUTE_ACTION_FOR variable 456
ATTRIBUTE_ENTITYSET variable 457
ATTRIBUTE_HTTPMETHOD variable 457
ATTRIBUTE_NAME variable 457
ATTRIBUTE_RETURNTYPE variable 457
description 448
ELEMENT_FUNCTIONALIMPORT variable 457
ELEMENT_PARAMETER variable 457
getActionFor() method 454
getCollectionId() method 454
getEntitySet() method 454
getExecutionUrl(Map< String, String >) method 455
getHTTPMethod() method 455
getInputParameterNames() method 455
getName() method 455
getOutputParameterNames() method 456
getParameters() method 456
getReturnType() method 456
getReturnTypeEnum() method 456
- IODataFunctionImport.RETURNTYPE_ENUM enum [SMP 3.0 OData SDK API Reference for Android API] description 453
- IODataFunctionImport.RETURNTYPE_ENUM enum [SMP 3.0 OData SDK API Reference for Android] RETURNTYPE_COMPLEX variable 453
RETURNTYPE_COMPLEX_COLLECTION variable 453
RETURNTYPE_ENTRY variable 453
RETURNTYPE_FEED variable 454
RETURNTYPE_SIMPLE variable 454
RETURNTYPE_SIMPLE_COLLECTION variable 454
- IODataIcon interface [SMP 3.0 OData SDK API Reference for Android] ATTRIBUTE_HEIGHT variable 462
ATTRIBUTE_WIDTH variable 463
description 457
ELEMENT_ICON variable 463
getHeight() method 462
getUrl() method 462
getWidth() method 462
- IODataLink interface [SMP 3.0 OData SDK API Reference for Android] ATTRIBUTE_HREF variable 472
ATTRIBUTE_REL variable 472
ATTRIBUTE_REL_VALUE_EDIT variable 472
ATTRIBUTE_REL_VALUE_SELF variable 472
ATTRIBUTE_SEMANTICS variable 473
ATTRIBUTE_TITLE variable 473
ATTRIBUTE_VALUEPART_DELTA variable 473
ATTRIBUTE_VALUEPART_RELATED variable 473
ATTRIBUTE_VALUESUFFIX_SUBSCRIPT variable 473
description 463
ELEMENT_INLINE variable 473
ELEMENT_LINK variable 473
ELEMENT_PARAMETER variable 474

Index

- ELEMENT_PARAMETERSET variable 474
- getHref() method 469
- getInlineEntries() method 469
- getInputParameterNames() method 469
- getOutputParameterNames() method 469
- getParameters() method 470
- getRel() method 470
- getSchema() method 470
- getSemantics() method 470
- getTargetCollectionId() method 471
- getTitle() method 471
- getUri() method 471
- getUriWithParameters(Map< String, String >) method 471
- setSchema(IDataSchema) method 472
- setTargetCollectionId(String) method 472
- IONavigationProperty interface [SMP 3.0 OData SDK API Reference for Android]
 - ATTRIBUTE_FROMROLE variable 479
 - ATTRIBUTE_NAME variable 479
 - ATTRIBUTE_RELATIONSHIP variable 480
 - ATTRIBUTE_TOROLE variable 480
 - description 474
 - ELEMENT_NAVIGATIONPROPERTY variable 480
 - getFromRole() method 478
 - getName() method 479
 - getRelationship() method 479
 - getToRole() method 479
- IODataOpenSearchDescription interface [SMP 3.0 OData SDK API Reference for Android]
 - description 480
 - ELEMENT_DESCRIPTION variable 485
 - ELEMENT_OPENSEARCHDESCRIPTION variable 485
 - ELEMENT_SHORTNAME variable 485
 - ELEMENT_URL variable 485
 - getDescription() method 484
 - getShortName() method 485
 - getUrls() method 485
- IODataParameter interface [SMP 3.0 OData SDK API Reference for Android]
 - ATTRIBUTE_MODE variable 491
 - ATTRIBUTE_NAME variable 491
 - ATTRIBUTE_TYPE variable 491
 - description 486
 - ELEMENT_PARAMETER variable 491
 - getMode() method 490
 - getName() method 490
 - getType() method 491
 - VALUE_MODE_IN variable 491
 - VALUE_MODE_OUT variable 492
- IODataProperty interface [SMP 3.0 OData SDK API Reference for Android]
 - ATTRIBUTE_COLLATION variable 506
 - ATTRIBUTE_CREATABLE variable 506
 - ATTRIBUTE_DEFAULTVALUE variable 506
 - ATTRIBUTE_DELETABLE variable 506
 - ATTRIBUTE_DETAIL_DISPLAYORDER variable 507
 - ATTRIBUTE_FILTERABLE variable 507
 - ATTRIBUTE_FIXEDLENGTH variable 507
 - ATTRIBUTE_LABEL variable 507
 - ATTRIBUTE_LIST_DISPLAYORDER variable 507
 - ATTRIBUTE_MAXLENGTH variable 507
 - ATTRIBUTE_NAME variable 507
 - ATTRIBUTE_NULLABLE variable 508
 - ATTRIBUTE_PRECISION variable 508
 - ATTRIBUTE_SCALE variable 508
 - ATTRIBUTE_SEARCHABLE variable 508
 - ATTRIBUTE_SEMANTICS variable 508
 - ATTRIBUTE_TYPE variable 508
 - ATTRIBUTE_UNICODE variable 508
 - ATTRIBUTE_UPDATABLE variable 509
 - ATTRIBUTE_USEINSEARCH variable 509
 - ATTRIBUTE_VISIBLEINDETAIL variable 509
 - ATTRIBUTE_VISIBLEINLIST variable 509
 - description 492
 - ELEMENT_PROPERTY variable 509
 - getChildPropertiesData() method 499
 - getChildPropertiesDataWithAttribute(String, String, boolean) method 500
 - getChildPropertiesDataWithAttribute(String, String) method 499
 - getChildPropertyData(String) method 500
 - getCollation() method 501
 - getDefaultValue() method 501
 - getDetailDisplayOrder() method 501
 - getLabel() method 501
 - getListDisplayOrder() method 501
 - getMaxLength() method 502
 - getName() method 502
 - getPrecision() method 502
 - getScale() method 502
 - getSemantics() method 503

- getType() method 503
- getValue() method 503
- hasFixedLength() method 503
- isComplex() method 504
- isCreatable() method 504
- isDeletable() method 504
- isFilterable() method 504
- isNullable() method 504
- isSearchable() method 505
- isUnicode() method 505
- isUpdatable() method 505
- putChildPropertyData(IODataProperty) method 505
- setValue(String) method 506
- IODataSchema interface [SMP 3.0 OData SDK API Reference for Android]
 - ACTION_FOR variable 519
 - ATTRIBUTE_ENTITYSET variable 519
 - ATTRIBUTE_ENTITYTYPE variable 519
 - ATTRIBUTE_NAME variable 519
 - ATTRIBUTE_NAMESPACE variable 520
 - description 509
 - ELEMENT_COMPLEXTYPE variable 520
 - ELEMENT_DATASERVICES variable 520
 - ELEMENT_EDMX variable 520
 - ELEMENT_ENTITYCONTAINER variable 520
 - ELEMENT_ENTITYSET variable 520
 - ELEMENT_ENTITYTYPE variable 520
 - ELEMENT_FUNCTIONALIMPORT variable 521
 - ELEMENT_SCHEMA variable 521
 - getAssociation(String) method 515
 - getAssociations() method 515
 - getAssociationSet(String) method 515
 - getAssociationSets() method 516
 - getComplexType(String) method 516
 - getComplexTypes() method 516
 - getEntitySet(String) method 517
 - getEntityType(String) method 517
 - getEntityTypeForCollection(String) method 517
 - getFunctionImports() method 518
 - getFunctionImportsForCollection(String) method 518
 - getServiceDocument() method 518
 - getTargetCollectionIdForNavigationProperty(String, String) method 518
 - getServiceDocument(IODataServiceDocument) method 519
- IODataServiceDocument interface [SMP 3.0 OData SDK API Reference for Android]
 - ATTRIBUTE_BASE variable 528
 - ATTRIBUTE_LANG variable 528
 - description 521
 - ELEMENT_COLLECTION variable 528
 - ELEMENT_SERVICE variable 529
 - ELEMENT_WORKSPACE variable 529
 - getAllCollections() method 526
 - getBaseUrl() method 526
 - getEtag() method 526
 - getLanguage() method 526
 - getOpenSearchDescription(String) method 527
 - getSchema() method 527
 - getSchemaUrl() method 527
 - getWorkspaces() method 527
 - setOpenSearchDescription(String, IODataOpenSearchDescription) method 528
 - setSchema(IONDataSchema) method 528
 - URL_SUFFIX_METADATA variable 529
- IODataSubscriptionEntry interface [SMP 3.0 OData SDK API Reference for Android]
 - description 529
 - ELEMENT_COLLECTION variable 540
 - ELEMENT_DELIVERYADDRESS variable 540
 - ELEMENT_FILTER variable 540
 - ELEMENT_SELECT variable 541
 - getCollection() method 538
 - getDeliveryAddress() method 539
 - getFilter() method 539
 - getSelect() method 539
 - setCollection(String) method 539
 - setDeliveryAddress(String) method 539
 - setFilter(String) method 540
 - setSelect(String) method 540
- IODataURL interface [SMP 3.0 OData SDK API Reference for Android]
 - ATTRIBUTE_TEMPLATE variable 547
 - ATTRIBUTE_TYPE variable 547
 - description 541
 - ELEMENT_URL variable 547
 - getMandatoryTemplateParameters() method 545

Index

- getOptionalTemplateParameters() method 546
- getTemplate() method 546
- getTemplateParameters() method 546
- getType() method 546
- getUrl() method 546
- getUrlFromTemplate(Map< String, String >) method 547
- IODataWorkspace interface [SMP 3.0 OData SDK API Reference for Android]
 - ATTRIBUTE_SEMANTICS variable 552
 - description 547
 - ELEMENT_TITLE variable 553
 - ELEMENT_WORKSPACE variable 553
 - getCollections() method 552
 - getSemantics() method 552
 - getTitle() method 552
- iOS 1931, 1953
- IParser interface [SMP 3.0 OData SDK API Reference for Android]
 - buildODataDocument(IParserDocument) method 556
 - buildODataEntryRequestBody(IODataEntry, String, IODataSchema, int) method 556
 - description 553
 - enableParserPerformanceLog(boolean, Context) method 557
 - FORMAT_JSON variable 565
 - FORMAT_XML variable 565
 - parse(InputStream) method 558
 - parse(String) method 557
 - parseFunctionImportResult(InputStream, IODataFunctionImport, IODataSchema) method 559
 - parseFunctionImportResult(String, IODataFunctionImport, IODataSchema) method 558
 - parseODataEntries(InputStream, String, IODataSchema) method 560
 - parseODataEntries(String, String, IODataSchema) method 559
 - parseODataError(InputStream) method 561
 - parseODataError(String) method 560
 - parseODataFeed(InputStream, String, IODataSchema) method 562
 - parseODataFeed(String, String, IODataSchema) method 561
 - parseODataOpenSearchDescription(InputStream, String, IODataServiceDocument) method 563
 - parseODataOpenSearchDescription(String, String, IODataServiceDocument) method 562
 - parseODataSchema(InputStream, IODataServiceDocument) method 564
 - parseODataSchema(String, IODataServiceDocument) method 563
 - parseODataServiceDocument(InputStream) method 565
 - parseODataServiceDocument(String) method 564
- IParserDocument interface [SMP 3.0 OData SDK API Reference for Android]
 - ATTRIBUTE_ETAG variable 587
 - ATTRIBUTE_VALUEPREFIX_EDMTYPE variable 587
 - clone() method 574
 - DEFAULT_PREFIXMAPPING variable 587
 - description 565
 - EDMDATETIME_PATTERNS variable 587
 - EDMDATETIMEOFFSET_PATTERNS variable 587
 - EDMTIME_PATTERN variable 587
 - ELEMENT_FEED variable 588
 - ELEMENT_ID variable 588
 - getAttribute(String...) method 574
 - getAttributes(String...) method 575
 - getChildAttributeMap(String...) method 575
 - getChildAttributes(String...) method 575
 - getChildDocuments(String...) method 576
 - getChildDocumentsWithAttribute(String, String, boolean, String...) method 577
 - getChildDocumentsWithAttribute(String, String, String...) method 576
 - getDocument(String...) method 577
 - getDocuments(String...) method 578
 - getDocumentsWithAttribute(String, String, boolean, String...) method 579
 - getDocumentsWithAttribute(String, String, String...) method 578
 - getDocumentWithAttribute(String, String, boolean, String...) method 580

- getDocumentWithAttribute(String, String, String...) method 579
- getElementName() method 580
- getFunctionImportComplexPropertyValue(String...) method 581
- getPrefixForUri(String) method 581
- getStrings() method 581
- getValue(String...) method 581
- getValues(String...) method 582
- putAttribute(String, String...) method 582
- putDocument(IParserDocument, String...) method 583
- putValue(String, String...) method 583
- removeAttribute(String...) method 584
- removeAttributes(String...) method 584
- removeDocument(String...) method 584
- ROOT_DOCUMENT_NAME variable 588
- setAttributes(List< String >, String...) method 585
- setDocuments(List< IParserDocument >, String...) method 585
- setElementName(String, String...) method 586
- setValues(List< String >, String...) method 586
- toXMLString() method 586
- XMLNS_APPLICATION_URI variable 588
- XMLNS_ATOM_URI variable 588
- XMLNS_DATASERVICES_URI variable 588
- XMLNS_EDM_URI variable 588
- XMLNS_EDMX_URI variable 589
- XMLNS_GENERICPLAYER_URI variable 589
- XMLNS_METADATA_URI variable 589
- XMLNS_SAP_URI variable 589
- IParserDocument.EDMSIMPLETYPES enum [SMP 3.0 OData SDK API Reference for Android API] description 571
- IParserDocument.EDMSIMPLETYPES enum [SMP 3.0 OData SDK API Reference for Android]
 - BINARY variable 572
 - BOOLEAN variable 572
 - BYTE variable 572
 - DATETIME variable 572
 - DATETIMEOFFSET variable 573
 - DECIMAL variable 573
 - DOUBLE variable 573
 - FLOAT variable 573
 - GUID variable 573
 - INT16 variable 573
 - INT32 variable 573
 - INT64 variable 573
 - SBYTE variable 574
 - SINGLE variable 574
 - STRING variable 574
 - TIME variable 574
- IPersistable interface [SMP 3.0 OData SDK API Reference for Android]
 - description 592
 - read(BufferedReader) method 593
 - write(BufferedWriter) method 593
- IPreferenceChangeListener interface [SMP 3.0 OData SDK API Reference for Android]
 - description 84
 - onPreferenceChanged(String, Object) method 85
- IPreferences interface [SMP 3.0 OData SDK API Reference for Android]
 - BUSINESSTRANSACTION_ENABLED variable 95
 - BYPASS_PROXY variable 95
 - CACHE_CAPACITY variable 96
 - CACHE_MAX_SEARCH_RESULTS variable 96
 - CACHE_PARSER_SEARCH_ATTRIBUTE variable 96
 - CACHE_SEARCH_ATTRIBUTE_XMLNS variable 96
 - CONNECTIVITY_CONNTIMEOUT variable 96
 - CONNECTIVITY_HANDLER_CLASS_NAME variable 96
 - CONNECTIVITY_HTTP_PORT variable 97
 - CONNECTIVITY_HTTPS_PORT variable 97
 - CONNECTIVITY_PROXY_HOST variable 97
 - CONNECTIVITY_PROXY_PORT variable 97
 - CONNECTIVITY_SCONNTIMEOUT variable 97
 - containsPreference(String) method 89
 - description 85
 - getAllPreferences() method 89
 - getBooleanPreference(String) method 89

- getContext() method 90
- getFloatPreference(String) method 90
- getIntPreference(String) method 90
- getLongPreference(String) method 91
- getStringPreference(String) method 91
- LOG_LEVEL variable 97
- PARSER_FOLDER_PATH variable 97
- PERSISTENCE_BYTE_BUFFER_SIZE variable 98
- PERSISTENCE_CIPHER_TRANSFORM_ION variable 98
- PERSISTENCE_FOLDER_PATH variable 98
- PERSISTENCE_SECUREMODE variable 98
- registerPreferenceChangeListener(String, IPreferenceChangeListener) method 92
- removePreference(String) method 92
- resetPreference(String) method 93
- SAP_APPLICATIONID_HEADER_VALUE variable 98
- SAPPASSPORT_ENABLED variable 98
- setBooleanPreference(String, boolean) method 93
- setFloatPreference(String, float) method 93
- setIntPreference(String, int) method 94
- setLongPreference(String, long) method 94
- setStringPreference(String, String) method 94
- unregisterPreferenceChangeListener(String, IPreferenceChangeListener) method 95
- IRequest interface [SMP 3.0 OData SDK API Reference for Android]
 - description 663
 - disableDeltaHandling(boolean) method 665
 - ETAG_IF_MATCH variable 671
 - ETAG_IF_NONE_MATCH variable 671
 - ETAG_IF_RANGE variable 672
 - getData() method 666
 - getHeaders() method 666
 - getListener() method 667
 - getPriority() method 667
 - getRequestMethod() method 667
 - getRequestUrl() method 668
 - isDeltaHandlingDisabled() method 668
 - PRIORITY_HIGH variable 672
 - PRIORITY_NORMAL variable 672
 - REQUEST_METHOD_DELETE variable 672
 - REQUEST_METHOD_GET variable 672
 - REQUEST_METHOD_POST variable 672
 - REQUEST_METHOD_PUT variable 673
 - setData(byte[]) method 668
 - setHeaders(Map< String, String >) method 669
 - setListener(final INetListener) method 669
 - setPriority(final int) method 670
 - setRequestMethod(final int) method 670
 - setRequestUrl(final String) method 671
 - useCookies() method 671
- IRequestManager interface [SMP 3.0 OData SDK API Reference for Android]
 - clearPendingRequests(ILogger, Context) method 674
 - description 673
 - enablePerformanceLogging() method 674
 - getConnectivityParameters() method 674
 - isPerformanceLoggingEnabled() method 675
 - makeRequest(final IBundleRequest) method 675
 - makeRequest(final IRequest) method 675
- IRequestStateElement interface [SMP 3.0 OData SDK API Reference for Android]
 - AUTHENTICATION_ERROR variable 680
 - CLIENT_ERROR variable 680
 - description 676
 - getErrorCode() method 677
 - getException() method 677
 - getHttpResponse() method 678
 - getHttpStatusCode() method 678
 - HTTP_ERROR variable 680
 - NETWORK_ERROR variable 680
 - NO_ERROR variable 680
 - PARSE_ERROR variable 681
 - REQUEST_ERROR variable 681
 - setErrorCode(final int) method 679
 - setException(final Exception) method 679
 - setHttpResponse(HttpResponse) method 679
 - setHttpStatusCode(final int) method 680
- IResponse interface [SMP 3.0 OData SDK API Reference for Android]
 - description 681
 - getBatchResponse() method 682
 - getBatchResponseMap() method 682
 - getHeadersMap() method 682

- isAutoRedirectEnabled() method
 - ConnectivityParameters class [SMP 3.0 OData SDK API Reference for Android] 618
- IConnectivityParameters interface [SMP 3.0 OData SDK API Reference for Android] 659
- ISDMConnectivityParameters interface [deprecated] [SMP 3.0 OData SDK API Reference for Android] 815
- SDMConnectivityParameters class [deprecated] [SMP 3.0 OData SDK API Reference for Android] 1158
- isBandwidthThrottled method
 - Request class [SMP 3.0 OData SDK API Reference for iOS] 2076
 - Requesting protocol [SMP 3.0 OData SDK API Reference for iOS] 2106
 - SDMHttpRequest class [deprecated] [SMP 3.0 OData SDK API Reference for iOS] 2220
 - SDMRequesting protocol [deprecated] [SMP 3.0 OData SDK API Reference for iOS] 2309
- isCachedDataCurrentForRequest: method
 - CacheDelegate protocol [SMP 3.0 OData SDK API Reference for iOS] 1972
 - SDMCacheDelegate protocol [deprecated] [SMP 3.0 OData SDK API Reference for iOS] 2183
- isComplex() method
 - IODataProperty interface [SMP 3.0 OData SDK API Reference for Android] 504
 - ISDMODDataProperty interface [deprecated] [SMP 3.0 OData SDK API Reference for Android] 992
 - ODataProperty class [SMP 3.0 OData SDK API Reference for Android] 239
 - SDMODDataProperty class [deprecated] [SMP 3.0 OData SDK API Reference for Android] 1488
- isConnectionOnDemand method
 - Reachability class [SMP 3.0 OData SDK API Reference for iOS] 2063
- isConnectionRequired method
 - Reachability class [SMP 3.0 OData SDK API Reference for iOS] 2063
- isCreatable method
 - ODataCollection class [SMP 3.0 OData SDK API Reference for iOS] 2003
 - ODataPropertyInfo class [SMP 3.0 OData SDK API Reference for iOS] 2026
 - SDMODDataCollection class [deprecated] [SMP 3.0 OData SDK API Reference for iOS] 2234
 - SDMODDataPropertyInfo class [deprecated] [SMP 3.0 OData SDK API Reference for iOS] 2253
- isCreatable() method
 - IODataCollection interface [SMP 3.0 OData SDK API Reference for Android] 390
 - IODataEntitySet interface [SMP 3.0 OData SDK API Reference for Android] 403
 - IODataProperty interface [SMP 3.0 OData SDK API Reference for Android] 504
 - ISDMODDataCollection interface [deprecated] [SMP 3.0 OData SDK API Reference for Android] 865
 - ISDMODDataEntitySet interface [deprecated] [SMP 3.0 OData SDK API Reference for Android] 881
 - ISDMODDataProperty interface [deprecated] [SMP 3.0 OData SDK API Reference for Android] 992
 - ODataCollection class [SMP 3.0 OData SDK API Reference for Android] 124
 - ODataEntitySet class [SMP 3.0 OData SDK API Reference for Android] 136
 - ODataProperty class [SMP 3.0 OData SDK API Reference for Android] 239
 - SDMODDataCollection class [deprecated] [SMP 3.0 OData SDK API Reference for Android] 1260
 - SDMODDataEntitySet class [deprecated] [SMP 3.0 OData SDK API Reference for Android] 1292
 - SDMODDataProperty class [deprecated] [SMP 3.0 OData SDK API Reference for Android] 1488
- isDataAvailable() method
 - ISDMResponse interface [deprecated] [SMP 3.0 OData SDK API Reference for Android] 1127

Index

- SDMResponseImpl class [deprecated] [SMP 3.0 OData SDK API Reference for Android] 1752
- isDataPersisted(String) method
 - ISDMPersistence interface [deprecated] [SMP 3.0 OData SDK API Reference for Android] 1087
- isDataPersisted(String) method [deprecated]
 - SDMPersistence class [SMP 3.0 OData SDK API Reference for Android] 700
- isDaysFieldPresent method
 - ODataDuration class [SMP 3.0 OData SDK API Reference for iOS] 2005
 - SDMDuration class [deprecated] [SMP 3.0 OData SDK API Reference for iOS] 2195
- isDeletable method
 - ODataCollection class [SMP 3.0 OData SDK API Reference for iOS] 2003
 - SDMODataCollection class [deprecated] [SMP 3.0 OData SDK API Reference for iOS] 2234
- isDeletable() method
 - IODataCollection interface [SMP 3.0 OData SDK API Reference for Android] 390
 - IODataEntitySet interface [SMP 3.0 OData SDK API Reference for Android] 403
 - IODataProperty interface [SMP 3.0 OData SDK API Reference for Android] 504
 - ISDMODataCollection interface [deprecated] [SMP 3.0 OData SDK API Reference for Android] 865
 - ISDMODataEntitySet interface [deprecated] [SMP 3.0 OData SDK API Reference for Android] 881
 - ISDMODataProperty interface [deprecated] [SMP 3.0 OData SDK API Reference for Android] 992
 - ODataCollection class [SMP 3.0 OData SDK API Reference for Android] 124
 - ODataEntitySet class [SMP 3.0 OData SDK API Reference for Android] 137
 - ODataProperty class [SMP 3.0 OData SDK API Reference for Android] 239
 - SDMODataCollection class [deprecated] [SMP 3.0 OData SDK API Reference for Android] 1260
 - SDMODataEntitySet class [deprecated] [SMP 3.0 OData SDK API Reference for Android] 1292
 - SDMODataProperty class [deprecated] [SMP 3.0 OData SDK API Reference for Android] 1489
- isDeltaHandlingDisabled() method
 - BaseRequest class [SMP 3.0 OData SDK API Reference for Android] 599
 - IRequest interface [SMP 3.0 OData SDK API Reference for Android] 668
 - PushRequest class [SMP 3.0 OData SDK API Reference for Android] 631
- ISDMBundleRequest interface [deprecated] [SMP 3.0 OData SDK API Reference for Android]
 - addRequest(ISDMRequest) method 806
 - clearRequests() method 806
 - getRequests() method 806
 - removeRequest(ISDMRequest) method 806
- ISDMBundleRequest interface [SMP 3.0 OData SDK API Reference for Android]
 - description 805
- ISDMCache interface [SMP 3.0 OData SDK API Reference for Android]
 - clear() method 687
 - DEFAULT_SEARCH variable 693
 - description 683
 - FULLTERM_CONTAIN_SEARCH variable 693
 - FULLTERM_PREFIX_SEARCH variable 693
 - getEntrySearch() method 687
 - getSDMODataDocument(String) method 687
 - getSDMODataEntries(String) method 687
 - getSDMODataEntry(String) method 688
 - getSDMODataSchema() method 688
 - getSDMODataServiceDocument() method 688
 - getSearchAlgorithm() method 689
 - getStoredDocuments() method 689
 - REGEX_SEARCH variable 693
 - removeSDMODataDocument(String) method 689
 - removeSDMODataEntries(String) method 689

- removeStoredDocuments() method 690
- searchSDMODataEntries(String, String) method 690
- setEntrySearch(ISDMEntrySearch) method 691
- setSDMODataDocument(String, ISDMParserDocument) method 691
- setSDMODataEntries(List< ISDMODDataEntry >) method 691
- setSDMODataEntry(ISDMODDataEntry) method 692
- setSDMODataSchema(ISDMODDataSchema) method 692
- setSDMODataServiceDocument(ISDMODDataServiceDocument) method 692
- setSearchAlgorithm(int) method 693
- TOKENIZED_CONTAIN_ALL_SEARCH variable 694
- TOKENIZED_CONTAIN_SEARCH variable 694
- TOKENIZED_PREFIX_SEARCH variable 694
- ISDMCacheLoadListener interface [deprecated] [SMP 3.0 OData SDK API Reference for Android]
 - onLoadFinished(ISDMCache) method 807
 - onSDMODataEntriesLoaded(ISDMCache, List< ISDMODDataEntry >) method 808
 - onSDMODataSchemaLoaded(ISDMCache, ISDMODDataSchema) method 808
 - onSDMODataServiceDocumentLoaded(ISDMCache, ISDMODDataServiceDocument) method 808
- ISDMCacheLoadListener interface [SMP 3.0 OData SDK API Reference for Android] description 807
- ISDMConnectionHandler interface [deprecated] [SMP 3.0 OData SDK API Reference for Android]
 - AUTHENTICATION_ERROR variable 811
 - BAD_COVERAGE variable 811
 - CRLF variable 811
 - ERROR variable 811
 - FAILED_LOGIN variable 811
 - FAILED_LOGOUT variable 811
 - FAILURE variable 812
 - isSuccessful() method 810
 - LOG variable 812
 - makeHttpRequest() method 810
 - NO_ERROR variable 812
 - processRequestsFromQueue() method 810
 - RETRY variable 812
 - setCleanupRequestsOnError(boolean) method 810
 - SUCCESS variable 812
 - terminate() method 811
 - TIMEOUT variable 812
- ISDMConnectionHandler interface [SMP 3.0 OData SDK API Reference for Android] description 809
- ISDMConnectivityParameters interface [deprecated] [SMP 3.0 OData SDK API Reference for Android]
 - enableXsrf(Boolean) method 813
 - getBaseUrl() method 814
 - getLanguage() method 814
 - getTrustManagers() method 814
 - getUserName() method 814
 - getUserPassword() method 815
 - isAutoRedirectEnabled() method 815
 - setAutoRedirectEnabled(boolean) method 815
 - setBaseUrl(String) method 815
 - setLanguage(String) method 815
 - setServerCertificate(final Certificate) method 816
 - setServerCertificate(final Certificate[]) method 816
 - setUserName(String) method 816
 - setUserPassword(String) method 816
- ISDMConnectivityParameters interface [SMP 3.0 OData SDK API Reference for Android] description 812
- ISDMEntrySearch interface [SMP 3.0 OData SDK API Reference for Android] description 694
 - searchInEntry(String, String, List< String >, ISDMODDataEntry, List< String[]>, int) method 695
- ISDMLocalSchema interface [SMP 3.0 OData SDK API Reference for Android] description 817
- ISDMLogger interface [deprecated] [SMP 3.0 OData SDK API Reference for Android] ASSERT variable 836

Index

- canLog() method 821
- d(final String, final String, final String) method 821
- d(final String, final String, final Throwable, final String) method 822
- d(final String, final String, final Throwable) method 822
- d(final String, final String) method 821
- DEBUG variable 836
- e(final String, final String, final String) method 823
- e(final String, final String, final Throwable, final String) method 824
- e(final String, final String, final Throwable) method 823
- e(final String, final String) method 823
- ERROR variable 836
- FATAL variable 836
- getLogLevel() method 824
- i(final String, final String, final String) method 825
- i(final String, final String, final Throwable, final String) method 826
- i(final String, final String, final Throwable) method 825
- i(final String, final String) method 825
- INFO variable 836
- logFullLocation(boolean) method 826
- logsFullLocation() method 827
- p(final String, final String, final String) method 827
- p(final String, final String) method 827
- PERFORMANCE variable 836
- setHeaderData(final String, final String, final String, final String, final String, final String, final String, final String) method 828
- setLogLevel(final int) method 828
- v(final String, final String, final String) method 829
- v(final String, final String, final Throwable, final String) method 830
- v(final String, final String, final Throwable) method 829
- v(final String, final String) method 829
- VERBOSE variable 836
- w(final String, final String, final String) method 832
- w(final String, final String, final Throwable, final String) method 832
- w(final String, final String, final Throwable) method 832
- w(final String, final String) method 832
- WARN variable 837
- wtf(final String, final String, final String) method 834
- wtf(final String, final String, final Throwable, final String) method 835
- wtf(final String, final String, final Throwable) method 835
- wtf(final String, final String) method 834
- wtf(final String, final Throwable, final String) method 833
- wtf(final String, final Throwable) method 833
- ISDMLogger interface [SMP 3.0 OData SDK API Reference for Android]
 - description 817
- ISDMNetListener interface [deprecated] [SMP 3.0 OData SDK API Reference for Android]
 - onError(ISDMRequest, ISDMResponse, ISDMRequestStateElement) method 837
 - onSuccess(ISDMRequest, ISDMResponse) method 838
- ISDMNetListener interface [SMP 3.0 OData SDK API Reference for Android]
 - description 837
- ISDMODataAssociation interface [deprecated] [SMP 3.0 OData SDK API Reference for Android]
 - ATTRIBUTE_ASSOCIATION variable 845
 - ATTRIBUTE_NAME variable 845
 - ELEMENT_ASSOCIATION variable 845
 - ELEMENT_ASSOCIATIONEND variable 846
 - getAssociationEnd(String) method 844
 - getAssociationEnds() method 845
 - getName() method 845
- ISDMODataAssociation interface [SMP 3.0 OData SDK API Reference for Android]
 - description 838

- ISDMODataAssociation.ISDMODataAssociation
 - End interface [deprecated] [SMP 3.0 OData SDK API Reference for Android]
- ATTRIBUTE_ENTITYSET variable 848
- ATTRIBUTE_MULTPLICITY variable 848
- ATTRIBUTE_ROLE variable 848
- ATTRIBUTE_TYPE variable 848
- getCollectionId() method 847
- getEntitySet() method 847
- getMultiplicity() method 847
- getRole() method 848
- getType() method 848
- ISDMODataAssociation.ISDMODataAssociation
 - End interface [SMP 3.0 OData SDK API Reference for Android]
 - description 846
- ISDMODataAssociationSet interface [deprecated] [SMP 3.0 OData SDK API Reference for Android]
 - ELEMENT_ASSOCIATIONSET variable 855
 - getAssociation() method 855
- ISDMODataAssociationSet interface [SMP 3.0 OData SDK API Reference for Android]
 - description 849
- ISDMODataCollection interface [deprecated] [SMP 3.0 OData SDK API Reference for Android]
 - ATTRIBUTE_CREATABLE variable 866
 - ATTRIBUTE_DELETABLE variable 867
 - ATTRIBUTE_DISPLAYORDER variable 867
 - ATTRIBUTE_FILTERABLE variable 867
 - ATTRIBUTE_HREF variable 867
 - ATTRIBUTE_SEARCHABLE variable 867
 - ATTRIBUTE_SEMANTICS variable 867
 - ATTRIBUTE_UPDATABLE variable 867
 - ATTRIBUTE_VALUE_REL_SEARCH variable 868
 - ELEMENT_COLLECTION variable 868
 - ELEMENT_LINK variable 868
 - ELEMENT_MEMBERTITLE variable 868
 - ELEMENT_TITLE variable 868
 - getDisplayOrder() method 863
 - getHref() method 863
 - getIcons() method 863
 - getId() method 863
 - getLinks() method 863
 - getMemberTitle() method 864
 - getSearchLink() method 864
 - getSemantics() method 864
 - getSubscriptionLink() method 864
 - getTitle() method 865
 - getUrl() method 865
 - isCreatable() method 865
 - isDeletable() method 865
 - isFilterable() method 865
 - isSearchable() method 866
 - isUpdatable() method 866
 - setEntitySet(ISDMODataEntitySet) method 866
- ISDMODataCollection interface [SMP 3.0 OData SDK API Reference for Android]
 - description 855
- ISDMODataComplexType interface [deprecated] [SMP 3.0 OData SDK API Reference for Android]
 - ATTRIBUTE_NAME variable 875
 - ELEMENT_COMPLEXTYPE variable 875
 - ELEMENT_PROPERTY variable 875
 - getName() method 874
 - getProperties() method 874
- ISDMODataComplexType interface [SMP 3.0 OData SDK API Reference for Android]
 - description 868
- ISDMODataEntitySet interface [deprecated] [SMP 3.0 OData SDK API Reference for Android]
 - ATTRIBUTE_CREATABLE variable 882
 - ATTRIBUTE_DELETABLE variable 882
 - ATTRIBUTE_NAME variable 883
 - ATTRIBUTE_SEARCHABLE variable 883
 - ATTRIBUTE_UPDATABLE variable 883
 - ELEMENT_ENTITYSET variable 883
 - getName() method 881
 - isCreatable() method 881
 - isDeletable() method 881
 - isSearchable() method 882
 - isSearchable(String) method 882
 - isUpdatable() method 882
- ISDMODataEntitySet interface [SMP 3.0 OData SDK API Reference for Android]
 - description 875
- ISDMODataEntityType interface [deprecated] [SMP 3.0 OData SDK API Reference for Android]
 - ATTRIBUTE_HASSTREAM variable 894
 - ATTRIBUTE_NAME variable 894

Index

- ELEMENT_ENTITYTYPE variable 894
- ELEMENT_KEY variable 894
- ELEMENT_PROPERTY variable 894
- ELEMENT_PROPERTYREF variable 895
- getGPUseInSearchPropertiesData() method 890
- getGPVisibleInDetailPropertiesData() method 891
- getGPVisibleInListPropertiesData() method 891
- getKeyPropertyNames() method 891
- getName() method 891
- getNavigationProperties() method 892
- getNavigationProperty(String) method 892
- getProperties() method 892
- getPropertiesWithAttribute(String, String, boolean) method 893
- getPropertiesWithAttribute(String, String) method 892
- getProperty(String) method 893
- getSAPSearchablePropertiesData() method 893
- getSearchablePropertiesData(String) method 893
- hasStream() method 894
- ISDMODataEntityType interface [SMP 3.0 OData SDK API Reference for Android] description 883
- ISDMODataEntry interface [deprecated] [SMP 3.0 OData SDK API Reference for Android]
 - ATTRIBUTE_SEMANTICS variable 917
 - ATTRIBUTE_TERM variable 917
 - ATTRIBUTE_VALUE_SEMANTICS_ACTION variable 918
 - ELEMENT_AUTHOR variable 918
 - ELEMENT_CATEGORY variable 918
 - ELEMENT_CONTENT variable 918
 - ELEMENT_ENTRY variable 918
 - ELEMENT_LINK variable 918
 - ELEMENT_NAME variable 918
 - ELEMENT_PROPERTIES variable 919
 - ELEMENT_SUMMARY variable 919
 - ELEMENT_TITLE variable 919
 - ELEMENT_UPDATED variable 919
 - getActionLinks() method 905
 - getAuthorName() method 906
 - getCachestate() method 906
 - getCacheTimestamp() method 906
 - getCollectionId() method 906
 - getEtag() method 906
 - getFilterUrl() method 907
 - getGPUseInSearchPropertiesData() method 907
 - getGPVisibleInDetailPropertiesData() method 907
 - getGPVisibleInListPropertiesData() method 907
 - getIcons() method 908
 - getId() method 908
 - getIsLocal() method 908
 - getKeyPropertyValues() method 908
 - getLastUpdated() method 908
 - getLinks() method 909
 - getPropertiesData() method 909
 - getPropertiesDataWithAttribute(String, String, boolean) method 910
 - getPropertiesDataWithAttribute(String, String) method 909
 - getPropertiesDocument() method 910
 - getPropertyValue(String...) method 910
 - getPropertyValueParsed(String...) method 911
 - getPropertyValues() method 912
 - getPropertyValues(List< String[]>) method 912
 - getRelatedDataLinks() method 912
 - getSAPSearchablePropertiesData() method 913
 - getSchema() method 913
 - getSelfLink() method 913
 - getSubscriptionLink() method 913
 - getSummary() method 914
 - getTitle() method 914
 - PROPERTY_LEVEL_SEPARATOR variable 919
 - putComplexPropertyValue(String, String...) method 914
 - putId(String) method 915
 - putPropertyValue(String, String, boolean) method 915
 - putPropertyValue(String, String) method 915
 - setAuthorName(String) method 916
 - setCachestate(cacheState) method 916
 - setCacheTimestamp(Long) method 916
 - setCollectionId(String) method 916
 - setIsLocal(boolean) method 916
 - setSchema(ISDMODataSchema) method 917
 - setSummary(String) method 917
 - setTitle(String) method 917

- ISDMODataEntry interface [SMP 3.0 OData SDK API Reference for Android]
 - description 895
- ISDMODataError interface [deprecated] [SMP 3.0 OData SDK API Reference for Android]
 - ATTRIBUTE_LANGUAGE variable 926
 - ELEMENT_ERROR variable 926
 - ELEMENT_ERRORCODE variable 926
 - ELEMENT_MESSAGE variable 926
 - getErrorCode() method 925
 - getLang() method 925
 - getMessage() method 926
- ISDMODataError interface [SMP 3.0 OData SDK API Reference for Android]
 - description 919
- ISDMODataFunctionImport interface [deprecated] [SMP 3.0 OData SDK API Reference for Android]
 - ATTRIBUTE_ACTION_FOR variable 936
 - ATTRIBUTE_ENTITYSET variable 936
 - ATTRIBUTE_HTTPMETHOD variable 936
 - ATTRIBUTE_NAME variable 936
 - ATTRIBUTE_RETURNTYPE variable 936
 - ELEMENT_FUNCTIONALIMPORT variable 936
 - ELEMENT_PARAMETER variable 937
 - getActionFor() method 933
 - getCollectionId() method 933
 - getEntitySet() method 934
 - getExecutionUrl(Map< String, String >) method 934
 - getHTTPMethod() method 934
 - getInputParameterNames() method 934
 - getName() method 935
 - getOutputParameterNames() method 935
 - getParameters() method 935
 - getReturnType() method 935
 - getReturnTypeEnum() method 935
- ISDMODataFunctionImport interface [SMP 3.0 OData SDK API Reference for Android]
 - description 926
- ISDMODataIcon interface [deprecated] [SMP 3.0 OData SDK API Reference for Android]
 - ATTRIBUTE_HEIGHT variable 943
 - ATTRIBUTE_WIDTH variable 943
 - ELEMENT_ICON variable 944
 - getHeight() method 943
 - getUrl() method 943
 - getWidth() method 943
- ISDMODataIcon interface [SMP 3.0 OData SDK API Reference for Android]
 - description 937
- ISDMODataLink interface [deprecated] [SMP 3.0 OData SDK API Reference for Android]
 - ATTRIBUTE_HREF variable 954
 - ATTRIBUTE_REL variable 955
 - ATTRIBUTE_REL_VALUE_EDIT variable 955
 - ATTRIBUTE_REL_VALUE_SELF variable 955
 - ATTRIBUTE_SEMANTICS variable 955
 - ATTRIBUTE_TITLE variable 955
 - ATTRIBUTE_VALUEPART_RELATED variable 955
 - ATTRIBUTE_VALUESUFFIX_SUBSCRIPT ION variable 955
 - ELEMENT_INLINE variable 956
 - ELEMENT_LINK variable 956
 - ELEMENT_PARAMETER variable 956
 - ELEMENT_PARAMETERSET variable 956
 - getHref() method 951
 - getInlineEntries() method 951
 - getInputParameterNames() method 952
 - getOutputParameterNames() method 952
 - getParameters() method 952
 - getRel() method 952
 - getSchema() method 953
 - getSemantics() method 953
 - getTargetCollectionId() method 953
 - getTitle() method 953
 - getUrl() method 953
 - getUrlWithParameters(Map< String, String >) method 954
 - setSchema(ISDMODataSchema) method 954
 - setTargetCollectionId(String) method 954
- ISDMODataLink interface [SMP 3.0 OData SDK API Reference for Android]
 - description 944
- ISDMODataNavigationProperty interface [deprecated] [SMP 3.0 OData SDK API Reference for Android]
 - ATTRIBUTE_FROMROLE variable 963
 - ATTRIBUTE_NAME variable 963
 - ATTRIBUTE_RELATIONSHIP variable 963
 - ATTRIBUTE_TOROLE variable 963
 - ELEMENT_NAVIGATIONPROPERTY variable 964
 - getFromRole() method 962

Index

- getName() method 962
- getRelationship() method 963
- getToRole() method 963
- ISDMODataNavigationProperty interface [SMP 3.0 OData SDK API Reference for Android]
 - description 956
- ISDMODataOpenSearchDescription interface [deprecated] [SMP 3.0 OData SDK API Reference for Android]
 - ELEMENT_DESCRIPTION variable 970
 - ELEMENT_OPENSEARCHDESCRIPTION variable 970
 - ELEMENT_SHORTNAME variable 971
 - ELEMENT_URL variable 971
 - getDescription() method 970
 - getShortName() method 970
 - getUrls() method 970
- ISDMODataOpenSearchDescription interface [SMP 3.0 OData SDK API Reference for Android]
 - description 964
- ISDMODataParameter interface [deprecated] [SMP 3.0 OData SDK API Reference for Android]
 - ATTRIBUTE_MODE variable 978
 - ATTRIBUTE_NAME variable 978
 - ATTRIBUTE_TYPE variable 978
 - ELEMENT_PARAMETER variable 978
 - getMode() method 977
 - getName() method 977
 - getType() method 977
 - VALUE_MODE_IN variable 978
 - VALUE_MODE_OUT variable 978
- ISDMODataParameter interface [SMP 3.0 OData SDK API Reference for Android]
 - description 971
- ISDMODataProperty interface [deprecated] [SMP 3.0 OData SDK API Reference for Android]
 - ATTRIBUTE_COLLATION variable 994
 - ATTRIBUTE_CREATABLE variable 994
 - ATTRIBUTE_DEFAULTVALUE variable 994
 - ATTRIBUTE_DELETABLE variable 995
 - ATTRIBUTE_DETAIL_DISPLAYORDER variable 995
 - ATTRIBUTE_FILTERABLE variable 995
 - ATTRIBUTE_FIXEDLENGTH variable 995
 - ATTRIBUTE_LABEL variable 995
 - ATTRIBUTE_LIST_DISPLAYORDER variable 995
 - ATTRIBUTE_MAXLENGTH variable 995
 - ATTRIBUTE_NAME variable 996
 - ATTRIBUTE_NULLABLE variable 996
 - ATTRIBUTE_PRECISION variable 996
 - ATTRIBUTE_SCALE variable 996
 - ATTRIBUTE_SEARCHABLE variable 996
 - ATTRIBUTE_SEMANTICS variable 996
 - ATTRIBUTE_TYPE variable 996
 - ATTRIBUTE_UNICODE variable 997
 - ATTRIBUTE_UPDATABLE variable 997
 - ATTRIBUTE_USEINSEARCH variable 997
 - ATTRIBUTE_VISIBLEINDETAIL variable 997
 - ATTRIBUTE_VISIBLEINLIST variable 997
 - ELEMENT_PROPERTY variable 997
 - getChildPropertiesData() method 987
 - getChildPropertiesDataWithAttribute(String, String, boolean) method 988
 - getChildPropertiesDataWithAttribute(String, String) method 988
 - getChildPropertyData(String) method 989
 - getCollation() method 989
 - getDefaultValue() method 989
 - getDetailDisplayOrder() method 989
 - getLabel() method 990
 - getListDisplayOrder() method 990
 - getMaxLength() method 990
 - getName() method 990
 - getPrecision() method 990
 - getScale() method 991
 - getSemantics() method 991
 - getType() method 991
 - getValue() method 991
 - hasFixedLength() method 992
 - isComplex() method 992
 - isCreatable() method 992
 - isDeletable() method 992
 - isFilterable() method 992
 - isNullable() method 993
 - isSearchable() method 993
 - isUnicode() method 993
 - isUpdatable() method 993
 - putChildPropertyData(ISDMODataProperty) method 994
 - setValue(String) method 994

- ISDMODataProperty interface [SMP 3.0 OData SDK API Reference for Android] description 978
- ISDMODataSchema interface [deprecated] [SMP 3.0 OData SDK API Reference for Android]
 - ACTION_FOR variable 1009
 - ATTRIBUTE_ENTITYSET variable 1009
 - ATTRIBUTE_ENTITYTYPE variable 1009
 - ATTRIBUTE_NAME variable 1009
 - ATTRIBUTE_NAMESPACE variable 1009
 - ELEMENT_COMPLEXTYPE variable 1010
 - ELEMENT_DATASERVICES variable 1010
 - ELEMENT_EDMX variable 1010
 - ELEMENT_ENTITYCONTAINER variable 1010
 - ELEMENT_ENTITYSET variable 1010
 - ELEMENT_ENTITYTYPE variable 1010
 - ELEMENT_FUNCTIONALIMPORT variable 1010
 - ELEMENT_SCHEMA variable 1011
 - getAssociation(String) method 1005
 - getAssociations() method 1005
 - getAssociationSet(String) method 1005
 - getAssociationSets() method 1006
 - getComplexType(String) method 1006
 - getComplexTypes() method 1006
 - getEntitySet(String) method 1006
 - getEntityType(String) method 1007
 - getEntityTypeForCollection(String) method 1007
 - getFunctionImports() method 1007
 - getFunctionImportsForCollection(String) method 1008
 - getServiceDocument() method 1008
 - getTargetCollectionIdForNavigationProperty(String, String) method 1008
 - setServiceDocument(ISDMODataServiceDocument) method 1009
- ISDMODataSchema interface [SMP 3.0 OData SDK API Reference for Android] description 997
- ISDMODataServiceDocument interface [deprecated] [SMP 3.0 OData SDK API Reference for Android]
 - ATTRIBUTE_BASE variable 1020
 - ATTRIBUTE_LANG variable 1020
 - ELEMENT_COLLECTION variable 1020
 - ELEMENT_SERVICE variable 1020
 - ELEMENT_WORKSPACE variable 1020
 - getAllCollections() method 1017
 - getBaseUrl() method 1018
 - getEtag() method 1018
 - getLanguage() method 1018
 - getOpenSearchDescription(String) method 1018
 - getSchema() method 1019
 - getSchemaUrl() method 1019
 - getWorkspaces() method 1019
 - setOpenSearchDescription(String, ISDMODataOpenSearchDescription) method 1019
 - setSchema(ISDMODataSchema) method 1020
 - URL_SUFFIX_METADATA variable 1021
- ISDMODataServiceDocument interface [SMP 3.0 OData SDK API Reference for Android] description 1011
- ISDMODataSubscriptionEntry interface [deprecated] [SMP 3.0 OData SDK API Reference for Android]
 - ELEMENT_COLLECTION variable 1034
 - ELEMENT_DELIVERYADDRESS variable 1034
 - ELEMENT_FILTER variable 1034
 - ELEMENT_SELECT variable 1035
 - getCollection() method 1032
 - getDeliveryAddress() method 1033
 - getFilter() method 1033
 - getSelect() method 1033
 - setCollection(String) method 1033
 - setDeliveryAddress(String) method 1033
 - setFilter(String) method 1034
 - setSelect(String) method 1034
- ISDMODataSubscriptionEntry interface [SMP 3.0 OData SDK API Reference for Android] description 1021
- ISDMODataURL interface [deprecated] [SMP 3.0 OData SDK API Reference for Android]
 - ATTRIBUTE_TEMPLATE variable 1043
 - ATTRIBUTE_TYPE variable 1043
 - ELEMENT_URL variable 1043
 - getMandatoryTemplateParameters() method 1041
 - getOptionalTemplateParameters() method 1041
 - getTemplate() method 1041
 - getTemplateParameters() method 1042

Index

- getType() method 1042
- getUrl() method 1042
- getUrlFromTemplate(Map< String, String >) method 1042
- ISDMODataURL interface [SMP 3.0 OData SDK API Reference for Android]
 - description 1035
- ISDMODataWorkspace interface [deprecated] [SMP 3.0 OData SDK API Reference for Android]
 - ATTRIBUTE_SEMANTICS variable 1050
 - ELEMENT_TITLE variable 1050
 - ELEMENT_WORKSPACE variable 1050
 - getCollections() method 1049
 - getSemantics() method 1049
 - getTitle() method 1049
- ISDMODataWorkspace interface [SMP 3.0 OData SDK API Reference for Android]
 - description 1043
- ISDMParser interface [deprecated] [SMP 3.0 OData SDK API Reference for Android]
 - buildSDMODataDocumentXML(ISDMParserDocument) method 1053
 - buildSDMODataEntryJson(ISDMODataEntry, String, ISDMODataSchema) method 1053
 - buildSDMODataEntryXML(ISDMODataEntry) method 1054
 - enableParserPerformanceLog(boolean, Context) method 1054
 - parseFunctionImportResultXML(InputStream, ISDMODataFunctionImport, ISDMODataSchema) method 1055
 - parseFunctionImportResultXML(String, ISDMODataFunctionImport, ISDMODataSchema) method 1055
 - parseSDMODataEntriesXML(InputStream, String, ISDMODataSchema) method 1057
 - parseSDMODataEntriesXML(String, String, ISDMODataSchema) method 1056
 - parseSDMODataErrorXML(InputStream) method 1058
 - parseSDMODataErrorXML(String) method 1057
 - parseSDMODataOpenSearchDescriptionXML(InputStream, String, ISDMODataServiceDocument) method 1059
 - parseSDMODataOpenSearchDescriptionXML(String, String, ISDMODataServiceDocument) method 1058
 - parseSDMODataSchemaXML(InputStream, ISDMODataServiceDocument) method 1060
 - parseSDMODataSchemaXML(String, ISDMODataServiceDocument) method 1060
 - parseSDMODataServiceDocumentXML(InputStream) method 1061
 - parseSDMODataServiceDocumentXML(String) method 1061
 - parseXML(InputStream) method 1062
 - parseXML(String) method 1062
- ISDMParser interface [SMP 3.0 OData SDK API Reference for Android]
 - description 1050
- ISDMParserDocument interface [deprecated] [SMP 3.0 OData SDK API Reference for Android]
 - ATTRIBUTE_ETAG variable 1082
 - ATTRIBUTE_VALUEPREFIX_EDMTYPE variable 1082
 - clone() method 1069
 - DEFAULT_PREFIXMAPPING variable 1082
 - EDMDATETIME_PATTERNS variable 1082
 - EDMDATETIMEOFFSET_PATTERNS variable 1082
 - EDMTIME_PATTERN variable 1082
 - ELEMENT_FEED variable 1083
 - ELEMENT_ID variable 1083
 - getAttribute(String...) method 1069
 - getAttributes(String...) method 1070
 - getChildAttributeMap(String...) method 1070
 - getChildAttributes(String...) method 1070
 - getChildDocuments(String...) method 1071
 - getChildDocumentsWithAttribute(String, String, boolean, String...) method 1072
 - getChildDocumentsWithAttribute(String, String, String...) method 1071
 - getDocument(String...) method 1072
 - getDocuments(String...) method 1073
 - getDocumentsWithAttribute(String, String, boolean, String...) method 1074
 - getDocumentsWithAttribute(String, String, String...) method 1073

- getDocumentWithAttribute(String, String, boolean, String...) method 1075
- getDocumentWithAttribute(String, String, String...) method 1074
- getElementName() method 1075
- getFunctionImportComplexPropertyValue(String...) method 1076
- getPrefixForUri(String) method 1076
- getStrings() method 1076
- getValue(String...) method 1076
- getValues(String...) method 1077
- putAttribute(String, String...) method 1077
- putDocument(ISDMParseDocument, String...) method 1078
- putValue(String, String...) method 1078
- removeAttribute(String...) method 1079
- removeAttributes(String...) method 1079
- removeDocument(String...) method 1079
- ROOT_DOCUMENT_NAME variable 1083
- setAttributes(List< String >, String...) method 1080
- setDocuments(List< ISDMParseDocument >, String...) method 1080
- setElementName(String, String...) method 1081
- setValues(List< String >, String...) method 1081
- toXMLString() method 1081
- XMLNS_APPLICATION_URI variable 1083
- XMLNS_ATOM_URI variable 1083
- XMLNS_DATASERVICES_URI variable 1083
- XMLNS_EDM_URI variable 1083
- XMLNS_EDMX_URI variable 1084
- XMLNS_GENERICPLAYER_URI variable 1084
- XMLNS_METADATA_URI variable 1084
- XMLNS_SAP_URI variable 1084
- ISDMParseDocument interface [SMP 3.0 OData SDK API Reference for Android] description 1063
- ISDMPersistable interface [deprecated] [SMP 3.0 OData SDK API Reference for Android] read(BufferedReader) method 1085 write(BufferedWriter) method 1085
- ISDMPersistable interface [SMP 3.0 OData SDK API Reference for Android] description 1084
- ISDMPersistence interface [deprecated] [SMP 3.0 OData SDK API Reference for Android] clear() method 1087 isDataPersisted(String) method 1087 loadDataStream(String) method 1087 loadObject(String, T) method 1088 loadRawData(String) method 1088 loadSDMCache(ISDMPersistable) method 1089 loadSDMCache(String, ISDMPersistable) method 1089 removeData(String) method 1090 removeSDMCache() method 1090 removeSDMCache(String) method 1091 setEncryptionKey(byte[], String) method 1091 storeDataStream(String, InputStream) method 1091 storeObject(String, ISDMPersistable) method 1092 storeRawData(String, byte[]) method 1092 storeSDMCache(ISDMPersistable) method 1093 storeSDMCache(String, ISDMPersistable) method 1093
- ISDMPersistence interface [SMP 3.0 OData SDK API Reference for Android] description 1085
- ISDMPreferenceChangeListener interface [deprecated] [SMP 3.0 OData SDK API Reference for Android] onPreferenceChanged(String, Object) method 1094
- ISDMPreferenceChangeListener interface [SMP 3.0 OData SDK API Reference for Android] description 1094
- ISDMPreferences interface [deprecated] [SMP 3.0 OData SDK API Reference for Android] BUSINESSSTRANSACTION_ENABLED variable 1104 BYPASS_PROXY variable 1104 containsPreference(String) method 1098 getBooleanPreference(String) method 1098 getFloatPreference(String) method 1099 getIntPreference(String) method 1099 getLongPreference(String) method 1100 getStringPreference(String) method 1100 registerPreferenceChangeListener(String, ISDMPreferenceChangeListener) method 1101

- removePreference(String) method 1101
- resetPreference(String) method 1101
- SAP_APPLICATIONID_HEADER_VALUE variable 1105
- SAPPASSPORT_ENABLED variable 1105
- SDM_CACHE_CAPACITY variable 1105
- SDM_CACHE_MAX_SEARCH_RESULTS variable 1105
- SDM_CACHE_PARSER_SEARCH_ATTRIBUTE_VARIABLE variable 1105
- SDM_CACHE_SEARCH_ATTRIBUTE_XMLNS variable 1105
- SDM_CONNECTIVITY_CONNTIMEOUT variable 1106
- SDM_CONNECTIVITY_HANDLER_CLASSES_NAME variable 1106
- SDM_CONNECTIVITY_HTTP_PORT variable 1106
- SDM_CONNECTIVITY_HTTPS_PORT variable 1106
- SDM_CONNECTIVITY_PROXY_HOST variable 1106
- SDM_CONNECTIVITY_PROXY_PORT variable 1106
- SDM_CONNECTIVITY_SCONNTIMEOUT variable 1106
- SDM_LOG_LEVEL variable 1107
- SDM_PARSER_FOLDER_PATH variable 1107
- SDM_PERSISTENCE_BYTE_BUFFER_SIZE variable 1107
- SDM_PERSISTENCE_CIPHER_TRANSFORMATION variable 1107
- SDM_PERSISTENCE_FOLDER_PATH variable 1107
- SDM_PERSISTENCE_SECUREMODE variable 1107
- setBooleanPreference(String, boolean) method 1102
- setFloatPreference(String, float) method 1102
- setIntPreference(String, int) method 1103
- setLongPreference(String, long) method 1103
- setStringPreference(String, String) method 1103
- unRegisterPreferenceChangeListener(String, ISDMPreferenceChangeListener) method 1104
- ISDMPreferences interface [SMP 3.0 OData SDK API Reference for Android] description 1094
- ISDMRequest interface [deprecated] [SMP 3.0 OData SDK API Reference for Android]
 - ETAG_IF_MATCH variable 1116
 - ETAG_IF_NONE_MATCH variable 1116
 - ETAG_IF_RANGE variable 1116
 - getData() method 1110
 - getDataStream() method 1111
 - getE2eRequest() method 1111
 - getHeaders() method 1111
 - getListener() method 1111
 - getPassport() method 1112
 - getPriority() method 1112
 - getRequestMethod() method 1112
 - getRequestUrl() method 1112
 - getTransId() method 1112
 - isStreamEnabled() method 1112
 - PRIORITY_HIGH variable 1116
 - PRIORITY_NORMAL variable 1116
 - REQUEST_METHOD_DELETE variable 1117
 - REQUEST_METHOD_GET variable 1117
 - REQUEST_METHOD_POST variable 1117
 - REQUEST_METHOD_PUT variable 1117
 - setData(byte[]) method 1113
 - setDataStream(InputStream) method 1113
 - setE2eRequest(Object) method 1113
 - setHeaders(Map< String, String >) method 1113
 - setListener(final ISDMNetListener) method 1114
 - setPassport(String) method 1114
 - setPriority(final int) method 1114
 - setRequestMethod(final int) method 1115
 - setRequestUrl(final String) method 1115
 - setStreamEnabled(boolean) method 1115
 - setTransId(String) method 1115
 - useCookies() method 1115
- ISDMRequest interface [SMP 3.0 OData SDK API Reference for Android] description 1108
- ISDMRequestManager interface [deprecated] [SMP 3.0 OData SDK API Reference for Android]
 - getAllRequests() method 1118
 - getConnectivityParameters() method 1119
 - getQueueSize() method 1119

- getRequest() method 1119
- hasRequests() method 1119
- makeRequest(final ISDMBundleRequest) method 1120
- makeRequest(final ISDMRequest) method 1119
- sendOnSuccess(final ISDMNetListener, final ISDMRequest, final ISDMResponse) method 1120
- setMainHandlerClassName(final String) method 1120
- terminate() method 1120
- ISDMRequestManager interface [SMP 3.0 OData SDK API Reference for Android] description 1117
- ISDMRequestStateElement interface [deprecated] [SMP 3.0 OData SDK API Reference for Android]
 - AUTHENTICATION_ERROR variable 1124
 - CLIENT_ERROR variable 1124
 - getErrorCode() method 1122
 - getException() method 1122
 - getHttpResponse() method 1123
 - getHttpStatusCode() method 1123
 - HTTP_ERROR variable 1124
 - NETWORK_ERROR variable 1124
 - NO_ERROR variable 1125
 - PARSE_ERROR variable 1125
 - REQUEST_ERROR variable 1125
 - setErrorCode(final int) method 1123
 - setException(final Exception) method 1123
 - setHttpResponse(HttpResponse) method 1124
 - setHttpStatusCode(final int) method 1124
- ISDMRequestStateElement interface [SMP 3.0 OData SDK API Reference for Android] description 1121
- ISDMResponse interface [deprecated] [SMP 3.0 OData SDK API Reference for Android]
 - getCookie() method 1126
 - getCorelationId() method 1126
 - getCurrentOffset() method 1126
 - getDataStream(byte[], int, int, String) method 1127
 - getDataStream(byte[], int) method 1126
 - getHeadersMap() method 1127
 - isDataAvailable() method 1127
 - setCorelationId(String) method 1127
- ISDMResponse interface [SMP 3.0 OData SDK API Reference for Android] description 1125
- isEqual: method
 - Reachability class [SMP 3.0 OData SDK API Reference for iOS] 2063
- isFilterable method
 - ODataPropertyInfo class [SMP 3.0 OData SDK API Reference for iOS] 2026
 - SDMODataPropertyInfo class [deprecated] [SMP 3.0 OData SDK API Reference for iOS] 2253
- isFilterable() method
 - IODataCollection interface [SMP 3.0 OData SDK API Reference for Android] 390
 - IODataProperty interface [SMP 3.0 OData SDK API Reference for Android] 504
 - ISDMODataCollection interface [deprecated] [SMP 3.0 OData SDK API Reference for Android] 865
 - ISDMODataProperty interface [deprecated] [SMP 3.0 OData SDK API Reference for Android] 992
 - ODataCollection class [SMP 3.0 OData SDK API Reference for Android] 124
 - ODataProperty class [SMP 3.0 OData SDK API Reference for Android] 239
 - SDMODataCollection class [deprecated] [SMP 3.0 OData SDK API Reference for Android] 1260
 - SDMODataProperty class [deprecated] [SMP 3.0 OData SDK API Reference for Android] 1489
- isHoursFieldPresent method
 - ODataDuration class [SMP 3.0 OData SDK API Reference for iOS] 2005
 - SDMDuration class [deprecated] [SMP 3.0 OData SDK API Reference for iOS] 2195
- isInterventionRequired method
 - Reachability class [SMP 3.0 OData SDK API Reference for iOS] 2063
- isJson variable
 - ODataCollection class [SMP 3.0 OData SDK API Reference for Android] 126

Index

- ODataServiceDocument class [SMP 3.0 OData SDK API Reference for Android] 289
- SDMODataCollection class [deprecated] [SMP 3.0 OData SDK API Reference for Android] 1262
- SDMODataServiceDocument class [deprecated] [SMP 3.0 OData SDK API Reference for Android] 1591
- isKey method
 - ODataPropertyInfo class [SMP 3.0 OData SDK API Reference for iOS] 2027
 - SDMODataPropertyInfo class [deprecated] [SMP 3.0 OData SDK API Reference for iOS] 2253
- isLocalEntry variable
 - ODataEntry class [SMP 3.0 OData SDK API Reference for Android] 173
 - SDMODataEntry class [deprecated] [SMP 3.0 OData SDK API Reference for Android] 1348
- isLoggingEnabled method
 - SDMLogger class [SMP 3.0 OData SDK API Reference for iOS] 2119
- isMatched(String, String) method
 - SDMParserDocument class [deprecated] [SMP 3.0 OData SDK API Reference for Android] 1692
- isMinutesFieldPresent method
 - ODataDuration class [SMP 3.0 OData SDK API Reference for iOS] 2006
 - SDMDuration class [deprecated] [SMP 3.0 OData SDK API Reference for iOS] 2195
- isMonthsFieldPresent method
 - ODataDuration class [SMP 3.0 OData SDK API Reference for iOS] 2006
 - SDMDuration class [deprecated] [SMP 3.0 OData SDK API Reference for iOS] 2195
- isNegative method
 - ODataDuration class [SMP 3.0 OData SDK API Reference for iOS] 2006
 - SDMDuration class [deprecated] [SMP 3.0 OData SDK API Reference for iOS] 2195
- isNetworkInUse method
 - Request class [SMP 3.0 OData SDK API Reference for iOS] 2076
- Requesting protocol [SMP 3.0 OData SDK API Reference for iOS] 2106
- SDMHttpRequest class [deprecated] [SMP 3.0 OData SDK API Reference for iOS] 2221
- SDMRequesting protocol [deprecated] [SMP 3.0 OData SDK API Reference for iOS] 2309
- isNetworkReachableViaWWAN method
 - Request class [SMP 3.0 OData SDK API Reference for iOS] 2077
- Requesting protocol [SMP 3.0 OData SDK API Reference for iOS] 2106
- SDMHttpRequest class [deprecated] [SMP 3.0 OData SDK API Reference for iOS] 2221
- SDMRequesting protocol [deprecated] [SMP 3.0 OData SDK API Reference for iOS] 2309
- isNullable method
 - ODataPropertyInfo class [SMP 3.0 OData SDK API Reference for iOS] 2027
 - SDMODataPropertyInfo class [deprecated] [SMP 3.0 OData SDK API Reference for iOS] 2253
- isNullable() method
 - IODataProperty interface [SMP 3.0 OData SDK API Reference for Android] 504
 - ISDMODataProperty interface [deprecated] [SMP 3.0 OData SDK API Reference for Android] 993
 - ODataProperty class [SMP 3.0 OData SDK API Reference for Android] 240
 - SDMODataProperty class [deprecated] [SMP 3.0 OData SDK API Reference for Android] 1489
- isOfflineEnabled method
 - RequestBuilder class [SMP 3.0 OData SDK API Reference for iOS] 2090
- isParserPerfLogEnabled method
 - PerformanceUtil class [SMP 3.0 OData SDK API Reference for iOS] 2059
 - SDMPerformanceUtil class [deprecated] [SMP 3.0 OData SDK API Reference for iOS] 2283
- isPerformanceLoggingEnabled method
 - RequestBuilder class [SMP 3.0 OData SDK API Reference for iOS] 2090

- isPerformanceLoggingEnabled variable
 - RequestManager class [SMP 3.0 OData SDK API Reference for Android] 643
- isPerformanceLoggingEnabled() method
 - IRequestManager interface [SMP 3.0 OData SDK API Reference for Android] 675
 - RequestManager class [SMP 3.0 OData SDK API Reference for Android] 640
- isReachable method
 - Reachability class [SMP 3.0 OData SDK API Reference for iOS] 2063
- isReachableViaWiFi method
 - Reachability class [SMP 3.0 OData SDK API Reference for iOS] 2063
- isReachableViaWWAN method
 - Reachability class [SMP 3.0 OData SDK API Reference for iOS] 2063
- isResponseCompressed method
 - Request class [SMP 3.0 OData SDK API Reference for iOS] 2077
 - Requesting protocol [SMP 3.0 OData SDK API Reference for iOS] 2106
 - SDMHttpRequest class [deprecated] [SMP 3.0 OData SDK API Reference for iOS] 2221
 - SDMRequesting protocol [deprecated] [SMP 3.0 OData SDK API Reference for iOS] 2309
- isSearchable method
 - ODataCollection class [SMP 3.0 OData SDK API Reference for iOS] 2003
 - ODataPropertyInfo class [SMP 3.0 OData SDK API Reference for iOS] 2027
 - SDMODataCollection class [deprecated] [SMP 3.0 OData SDK API Reference for iOS] 2234
 - SDMODataPropertyInfo class [deprecated] [SMP 3.0 OData SDK API Reference for iOS] 2253
- isSearchable() method
 - IODataCollection interface [SMP 3.0 OData SDK API Reference for Android] 390
 - IODataEntitySet interface [SMP 3.0 OData SDK API Reference for Android] 403
- IODataProperty interface [SMP 3.0 OData SDK API Reference for Android] 505
- ISDMODataCollection interface [deprecated] [SMP 3.0 OData SDK API Reference for Android] 866
- ISDMODataEntitySet interface [deprecated] [SMP 3.0 OData SDK API Reference for Android] 882
- ISDMODataProperty interface [deprecated] [SMP 3.0 OData SDK API Reference for Android] 993
- ODataCollection class [SMP 3.0 OData SDK API Reference for Android] 125
- ODataEntitySet class [SMP 3.0 OData SDK API Reference for Android] 137
- ODataProperty class [SMP 3.0 OData SDK API Reference for Android] 240
- SDMODataCollection class [deprecated] [SMP 3.0 OData SDK API Reference for Android] 1261
- SDMODataEntitySet class [deprecated] [SMP 3.0 OData SDK API Reference for Android] 1292
- SDMODataProperty class [deprecated] [SMP 3.0 OData SDK API Reference for Android] 1489
- isSearchable(String) method
 - IODataEntitySet interface [SMP 3.0 OData SDK API Reference for Android] 404
 - ISDMODataEntitySet interface [deprecated] [SMP 3.0 OData SDK API Reference for Android] 882
 - ODataEntitySet class [SMP 3.0 OData SDK API Reference for Android] 137
 - SDMODataEntitySet class [deprecated] [SMP 3.0 OData SDK API Reference for Android] 1293
- isSecondsFieldPresent method
 - ODataDuration class [SMP 3.0 OData SDK API Reference for iOS] 2006
 - SDMDuration class [deprecated] [SMP 3.0 OData SDK API Reference for iOS] 2195
- isServerGenerated method
 - ODataPropertyInfo class [SMP 3.0 OData SDK API Reference for iOS] 2027

Index

- SDMODataPropertyInfo class [deprecated]
 - [SMP 3.0 OData SDK API Reference for iOS] 2254
- isServerTrusted(X509Certificate[]) method
 - HttpChannelListeners.ISSLChallengeListener interface [SMP 3.0 OData SDK API Reference for Android] 627
 - SDMHttpChannelListeners.ISSLChallengeListener interface [deprecated] [SMP 3.0 OData SDK API Reference for Android] 1171
- isStreamEnabled variable
 - BaseRequest class [SMP 3.0 OData SDK API Reference for Android] 604
 - SDMBaseRequest class [deprecated] [SMP 3.0 OData SDK API Reference for Android] 1138
- isStreamEnabled() method
 - BaseRequest class [SMP 3.0 OData SDK API Reference for Android] 599
 - ISDMRequest interface [deprecated] [SMP 3.0 OData SDK API Reference for Android] 1112
 - SDMBaseRequest class [deprecated] [SMP 3.0 OData SDK API Reference for Android] 1135
 - SDMPushRequest class [deprecated] [SMP 3.0 OData SDK API Reference for Android] 1730
- isSuccessful() method
 - AbstractConnectionHandler class [deprecated] [SMP 3.0 OData SDK API Reference for Android] 791
 - ISDMConnectionHandler interface [deprecated] [SMP 3.0 OData SDK API Reference for Android] 810
- isTopLevel method
 - ODataCollection class [SMP 3.0 OData SDK API Reference for iOS] 2003
 - SDMODataCollection class [deprecated] [SMP 3.0 OData SDK API Reference for iOS] 2234
- isTracingEnabled method
 - Request class [SMP 3.0 OData SDK API Reference for iOS] 2077
 - RequestBuilder class [SMP 3.0 OData SDK API Reference for iOS] 2090
 - Requesting protocol [SMP 3.0 OData SDK API Reference for iOS] 2106
 - SDMHttpRequest class [deprecated] [SMP 3.0 OData SDK API Reference for iOS] 2221
- SDMRequestBuilder class [deprecated] [SMP 3.0 OData SDK API Reference for iOS] 2296
- SDMRequesting protocol [deprecated] [SMP 3.0 OData SDK API Reference for iOS] 2310
- isUnicode() method
 - IODataProperty interface [SMP 3.0 OData SDK API Reference for Android] 505
 - ISDMODataProperty interface [deprecated] [SMP 3.0 OData SDK API Reference for Android] 993
 - ODataProperty class [SMP 3.0 OData SDK API Reference for Android] 240
 - SDMODataProperty class [deprecated] [SMP 3.0 OData SDK API Reference for Android] 1489
- isUpdatable method
 - ODataCollection class [SMP 3.0 OData SDK API Reference for iOS] 2003
 - ODataPropertyInfo class [SMP 3.0 OData SDK API Reference for iOS] 2027
 - SDMODataCollection class [deprecated] [SMP 3.0 OData SDK API Reference for iOS] 2234
 - SDMODataPropertyInfo class [deprecated] [SMP 3.0 OData SDK API Reference for iOS] 2254
- isUpdatable() method
 - IODataCollection interface [SMP 3.0 OData SDK API Reference for Android] 391
 - IODataEntitySet interface [SMP 3.0 OData SDK API Reference for Android] 404
 - IODataProperty interface [SMP 3.0 OData SDK API Reference for Android] 505
 - ISDMODataCollection interface [deprecated] [SMP 3.0 OData SDK API Reference for Android] 866
 - ISDMODataEntitySet interface [deprecated] [SMP 3.0 OData SDK API Reference for Android] 882

- ISMODDataProperty interface [deprecated]
 - [SMP 3.0 OData SDK API Reference for Android] 993
 - ODataCollection class [SMP 3.0 OData SDK API Reference for Android] 125
 - ODataEntitySet class [SMP 3.0 OData SDK API Reference for Android] 137
 - ODataProperty class [SMP 3.0 OData SDK API Reference for Android] 240
 - SDMODDataCollection class [deprecated]
 - [SMP 3.0 OData SDK API Reference for Android] 1261
 - SDMODDataEntitySet class [deprecated] [SMP 3.0 OData SDK API Reference for Android] 1293
 - SDMODDataProperty class [deprecated] [SMP 3.0 OData SDK API Reference for Android] 1490
 - isUserRegistered() method [deprecated]
 - UserManager class [SMP 3.0 OData SDK API Reference for Android] 778
 - isValid method
 - ODataEntry class [SMP 3.0 OData SDK API Reference for iOS] 2011
 - ODataPropertyValueObject class [SMP 3.0 OData SDK API Reference for iOS] 2041
 - SDMODDataEntry class [deprecated] [SMP 3.0 OData SDK API Reference for iOS] 2241
 - SDMODDataPropertyValueObject class [deprecated] [SMP 3.0 OData SDK API Reference for iOS] 2267
 - isValidKey(String) method
 - SDMPersistence class [SMP 3.0 OData SDK API Reference for Android] 701
 - isVisibleInDetail method
 - ODataPropertyInfo class [SMP 3.0 OData SDK API Reference for iOS] 2027
 - SDMODDataPropertyInfo class [deprecated] [SMP 3.0 OData SDK API Reference for iOS] 2254
 - isVisibleInList method
 - ODataPropertyInfo class [SMP 3.0 OData SDK API Reference for iOS] 2027
 - SDMODDataPropertyInfo class [deprecated] [SMP 3.0 OData SDK API Reference for iOS] 2254
 - isXcsrfEnabled variable
 - ConnectivityParameters class [SMP 3.0 OData SDK API Reference for Android] 620
 - SDMConnectivityParameters class [deprecated] [SMP 3.0 OData SDK API Reference for Android] 1160
 - isYearsFieldPresent method
 - ODataDuration class [SMP 3.0 OData SDK API Reference for iOS] 2006
 - SDMDuration class [deprecated] [SMP 3.0 OData SDK API Reference for iOS] 2196
- ## J
- JSON_PARSING_FAILED variable
 - CacheException class [SMP 3.0 OData SDK API Reference for Android] 53
 - SMPEXception class [SMP 3.0 OData SDK API Reference for Android] 774
 - jsonObject variable
 - ODataEntry class [SMP 3.0 OData SDK API Reference for Android] 174
 - SDMODDataEntry class [deprecated] [SMP 3.0 OData SDK API Reference for Android] 1348
- ## K
- key variable
 - BooleanPreference class [SMP 3.0 OData SDK API Reference for Android] 708
- ## L
- layout variable
 - FloatPreference class [SMP 3.0 OData SDK API Reference for Android] 710
 - IntegerPreference class [SMP 3.0 OData SDK API Reference for Android] 712
 - LongPreference class [SMP 3.0 OData SDK API Reference for Android] 714
 - StringPreference class [SMP 3.0 OData SDK API Reference for Android] 716
 - lib package [SMP 3.0 OData SDK API Reference for Android]
 - description 36

Index

- LOAD variable
 - RequestManager.LIBRARY enum [SMP 3.0 OData SDK API Reference for Android] 638
- loadCache: method
 - SDMPersistence class [deprecated] [SMP 3.0 OData SDK API Reference for iOS] 2285
 - SDMPersisting protocol [deprecated] [SMP 3.0 OData SDK API Reference for iOS] 2289
- loadData: method
 - SDMPersistence class [deprecated] [SMP 3.0 OData SDK API Reference for iOS] 2285
 - SDMPersisting protocol [deprecated] [SMP 3.0 OData SDK API Reference for iOS] 2290
- loadDataStream(String) method
 - ISDMPersistence interface [deprecated] [SMP 3.0 OData SDK API Reference for Android] 1087
- loadDataStream(String) method [deprecated]
 - SDMPersistence class [SMP 3.0 OData SDK API Reference for Android] 701
- loadObject(String, T) method
 - ISDMPersistence interface [deprecated] [SMP 3.0 OData SDK API Reference for Android] 1088
- loadRawData(String) method
 - ISDMPersistence interface [deprecated] [SMP 3.0 OData SDK API Reference for Android] 1088
- loadRawData(String) method [deprecated]
 - SDMPersistence class [SMP 3.0 OData SDK API Reference for Android] 701
- loadSDMCache(ISDMPersistence) method
 - ISDMPersistence interface [deprecated] [SMP 3.0 OData SDK API Reference for Android] 1089
- loadSDMCache(ISDMPersistence) method [deprecated]
 - SDMPersistence class [SMP 3.0 OData SDK API Reference for Android] 701
- loadSDMCache(String, ISDMPersistence) method
 - ISDMPersistence interface [deprecated] [SMP 3.0 OData SDK API Reference for Android] 1089
- loadSDMCache(String, ISDMPersistence) method
 - [deprecated]
- loadSerializable: method
 - SDMPersistence class [deprecated] [SMP 3.0 OData SDK API Reference for iOS] 2286
 - SDMPersisting protocol [deprecated] [SMP 3.0 OData SDK API Reference for iOS] 2290
- LOG variable
 - ISDMConnectionHandler interface [deprecated] [SMP 3.0 OData SDK API Reference for Android] 812
- LOG_LEVEL variable
 - IPreferences interface [SMP 3.0 OData SDK API Reference for Android] 97
- log(final int, final String, final String, final Throwable, String) method
 - Logger class [SMP 3.0 OData SDK API Reference for Android] 730
 - SDMLogger class [deprecated] [SMP 3.0 OData SDK API Reference for Android] 1183
- logAlert:withInfo: method
 - SDMLogger class [SMP 3.0 OData SDK API Reference for iOS] 2119
 - SDMLogging protocol [SMP 3.0 OData SDK API Reference for iOS] 2123
- logCritical:withInfo: method
 - SDMLogger class [SMP 3.0 OData SDK API Reference for iOS] 2119
 - SDMLogging protocol [SMP 3.0 OData SDK API Reference for iOS] 2123
- logDebug:withInfo: method
 - SDMLogger class [SMP 3.0 OData SDK API Reference for iOS] 2119
 - SDMLogging protocol [SMP 3.0 OData SDK API Reference for iOS] 2123
- logEmergency:withInfo: method
 - SDMLogger class [SMP 3.0 OData SDK API Reference for iOS] 2120
 - SDMLogging protocol [SMP 3.0 OData SDK API Reference for iOS] 2124
- LogEntry class [SMP 3.0 OData SDK API Reference for iOS]
 - description 1996

- LogEntry() constructor
 - Logger.LogEntry class [SMP 3.0 OData SDK API Reference for Android] 721
- LogEntry(final int, final String, final String, final Throwable, final String, final int) constructor
 - Logger.LogEntry class [SMP 3.0 OData SDK API Reference for Android] 721
- logError:withInfo: method
 - SDMLogger class [SMP 3.0 OData SDK API Reference for iOS] 2120
 - SDMLogging protocol [SMP 3.0 OData SDK API Reference for iOS] 2124
- logFullLocation(boolean) method
 - ILogger interface [SMP 3.0 OData SDK API Reference for Android] 748
 - ISDMLogger interface [deprecated] [SMP 3.0 OData SDK API Reference for Android] 826
 - Logger class [SMP 3.0 OData SDK API Reference for Android] 731
 - SDMLogger class [deprecated] [SMP 3.0 OData SDK API Reference for Android] 1184
- Logger 1
- Logger class [SMP 3.0 OData SDK API Reference for Android]
 - canLog() method 724
 - cleanUp(final int) method 724
 - d(final String, final String, final String) method 725
 - d(final String, final String, final Throwable, final String) method 725
 - d(final String, final String, final Throwable) method 725
 - d(final String, final String) method 724
 - description 716
 - e(final String, final String, final String) method 727
 - e(final String, final String, final Throwable, final String) method 727
 - e(final String, final String, final Throwable) method 726
 - e(final String, final String) method 726
 - e2eStep variable 739
 - getLogElements() method 727
 - getLogElements(final int) method 728
 - getLogElementsByCorrelationId(final String) method 728
 - getLogElementsByPID(final long) method 728
 - getLogElementsByTag(final String) method 728
 - getLogElementsByTimeStamp(final long, final long) method 728
 - getLogLevel() method 728
 - i(final String, final String, final String) method 730
 - i(final String, final String, final Throwable, final String) method 730
 - i(final String, final String, final Throwable) method 729
 - i(final String, final String) method 729
 - log(final int, final String, final String, final Throwable, String) method 730
 - logFullLocation(boolean) method 731
 - Logger() constructor 724
 - logsFullLocation() method 731
 - logsToAndroid() method 731
 - logToAndroid(final boolean) method 732
 - p(final String, final String, final String) method 732
 - p(final String, final String) method 732
 - passportTraceLevel variable 739
 - read(BufferedReader) method 733
 - setHeaderData(final String, final String, final String, final String, final String, final String, final String) method 733
 - setLogLevel(final int) method 734
 - terminate() method 734
 - toString() method 734
 - v(final String, final String, final String) method 735
 - v(final String, final String, final Throwable, final String) method 736
 - v(final String, final String, final Throwable) method 735
 - v(final String, final String) method 734
 - w(final String, final String, final String) method 738
 - w(final String, final String, final Throwable, final String) method 738
 - w(final String, final String, final Throwable) method 736
 - w(final String, final String) method 737
 - w(final String, final Throwable, final String) method 737

Index

- w(final String, final Throwable) method 736
- write(BufferedWriter) method 739
- logger variable
 - Parser class [SMP 3.0 OData SDK API Reference for Android] 338
 - Preferences class [SMP 3.0 OData SDK API Reference for Android] 77
 - SDMCache class [deprecated] [SMP 3.0 OData SDK API Reference for Android] 1153
 - SDMParser class [deprecated] [SMP 3.0 OData SDK API Reference for Android] 1671
 - SDMPersistence class [SMP 3.0 OData SDK API Reference for Android] 705
 - SDMPreferences class [deprecated] [SMP 3.0 OData SDK API Reference for Android] 1722
- Logger.LogEntry class [SMP 3.0 OData SDK API Reference for Android]
 - caller variable 723
 - description 720
 - ex variable 723
 - LogEntry() constructor 721
 - LogEntry(final int, final String, final String, final Throwable, final String, final int) constructor 721
 - message variable 723
 - PID variable 723
 - priority variable 723
 - setCaller(String) method 722
 - setMessage(final String) method 722
 - setPID(int) method 722
 - setPriority(int) method 722
 - setPriority(String) method 722
 - setTag(final String) method 722
 - setThrowable(Throwable) method 722
 - setWhen(long) method 722
 - tag variable 723
 - toString() method 723
 - when variable 723
- Logger() constructor
 - Logger class [SMP 3.0 OData SDK API Reference for Android] 724
- logInfo:withInfo: method
 - SDMLogger class [SMP 3.0 OData SDK API Reference for iOS] 2120
 - SDMLogging protocol [SMP 3.0 OData SDK API Reference for iOS] 2124
- LogLevel variable
 - Parser class [SMP 3.0 OData SDK API Reference for Android] 338
 - Preferences class [SMP 3.0 OData SDK API Reference for Android] 77
 - SDMParser class [deprecated] [SMP 3.0 OData SDK API Reference for Android] 1671
 - SDMPreferences class [deprecated] [SMP 3.0 OData SDK API Reference for Android] 1723
- logMessage:withLevel:andInfo: method
 - SDMLogger class [SMP 3.0 OData SDK API Reference for iOS] 2120
 - SDMLogging protocol [SMP 3.0 OData SDK API Reference for iOS] 2124
- logNotice:withInfo: method
 - SDMLogger class [SMP 3.0 OData SDK API Reference for iOS] 2121
 - SDMLogging protocol [SMP 3.0 OData SDK API Reference for iOS] 2125
- logsFullLocation() method
 - ILogger interface [SMP 3.0 OData SDK API Reference for Android] 748
 - ISDMLogger interface [deprecated] [SMP 3.0 OData SDK API Reference for Android] 827
 - Logger class [SMP 3.0 OData SDK API Reference for Android] 731
 - SDMLogger class [deprecated] [SMP 3.0 OData SDK API Reference for Android] 1184
- logsToAndroid() method
 - Logger class [SMP 3.0 OData SDK API Reference for Android] 731
 - SDMLogger class [deprecated] [SMP 3.0 OData SDK API Reference for Android] 1184
- logToAndroid(final boolean) method
 - Logger class [SMP 3.0 OData SDK API Reference for Android] 732
 - SDMLogger class [deprecated] [SMP 3.0 OData SDK API Reference for Android] 1185
- logWarning:withInfo: method
 - SDMLogger class [SMP 3.0 OData SDK API Reference for iOS] 2121
 - SDMLogging protocol [SMP 3.0 OData SDK API Reference for iOS] 2125

- LongPreference class [SMP 3.0 OData SDK API Reference for Android]
 - defaultValue variable 714
 - description 712
 - et variable 714
 - layout variable 714
 - LongPreference(Context, AttributeSet) constructor 713
 - mContext variable 714
 - onCreateDialogView() method 713
 - onDialogClosed(boolean) method 713
 - sh variable 714
 - LongPreference(Context, AttributeSet) constructor
 - LongPreference class [SMP 3.0 OData SDK API Reference for Android] 713
- M**
- MAF skinning engine 2365
 - makeHttpRequest() method
 - AbstractConnectionHandler class [deprecated] [SMP 3.0 OData SDK API Reference for Android] 791
 - ISDMConnectionHandler interface [deprecated] [SMP 3.0 OData SDK API Reference for Android] 810
 - makeRequest(final IBundleRequest) method
 - IRequestManager interface [SMP 3.0 OData SDK API Reference for Android] 675
 - RequestManager class [SMP 3.0 OData SDK API Reference for Android] 641
 - makeRequest(final IRequest) method
 - IRequestManager interface [SMP 3.0 OData SDK API Reference for Android] 675
 - RequestManager class [SMP 3.0 OData SDK API Reference for Android] 641
 - makeRequest(final ISDMBundleRequest) method
 - ISDMRequestManager interface [deprecated] [SMP 3.0 OData SDK API Reference for Android] 1120
 - SDMRequestManager class [deprecated] [SMP 3.0 OData SDK API Reference for Android] 1738
 - makeRequest(final ISDMRequest) method
 - ISDMRequestManager interface [deprecated] [SMP 3.0 OData SDK API Reference for Android] 1119
 - SDMRequestManager class [deprecated] [SMP 3.0 OData SDK API Reference for Android] 1737
 - makeRequest(final String, final byte[]) method
 - ConnectionFactory class [deprecated] [SMP 3.0 OData SDK API Reference for Android] 795
 - markReceived method
 - SUPE2ETraceRequest class [SMP 3.0 OData SDK API Reference for iOS] 2164
 - markReceiving method
 - SUPE2ETraceRequest class [SMP 3.0 OData SDK API Reference for iOS] 2165
 - markSending method
 - SUPE2ETraceRequest class [SMP 3.0 OData SDK API Reference for iOS] 2165
 - markSent method
 - SUPE2ETraceRequest class [SMP 3.0 OData SDK API Reference for iOS] 2165
 - materialize() method
 - ODataEntry class [SMP 3.0 OData SDK API Reference for Android] 167
 - SDMODataEntry class [deprecated] [SMP 3.0 OData SDK API Reference for Android] 1343
 - MAX_PERSISTENCE_BYTE_BUFFER_SIZE variable
 - Constants interface [SMP 3.0 OData SDK API Reference for Android] 84, 367
 - SDMConstants interface [deprecated] [SMP 3.0 OData SDK API Reference for Android] 1164
 - MAX_THREADS variable
 - RequestManager class [SMP 3.0 OData SDK API Reference for Android] 643
 - SDMRequestManager class [deprecated] [SMP 3.0 OData SDK API Reference for Android] 1740
 - MAX_TIMEOUT_COUNT variable
 - AbstractConnectionHandler class [deprecated] [SMP 3.0 OData SDK API Reference for Android] 792
 - maxBandwidthPerSecond method
 - Request class [SMP 3.0 OData SDK API Reference for iOS] 2077
 - Requesting protocol [SMP 3.0 OData SDK API Reference for iOS] 2106

Index

- SDMHttpRequest class [deprecated] [SMP 3.0 OData SDK API Reference for iOS] 2221
- SDMRequesting protocol [deprecated] [SMP 3.0 OData SDK API Reference for iOS] 2310
- MAXIMUM_STORE_CAPACITY variable
 - Constants interface [SMP 3.0 OData SDK API Reference for Android] 84, 367
- SDMConstants interface [deprecated] [SMP 3.0 OData SDK API Reference for Android] 1164
- maxSearchResult variable
 - SDMCache class [deprecated] [SMP 3.0 OData SDK API Reference for Android] 1153
- maxUploadReadLength method
 - Request class [SMP 3.0 OData SDK API Reference for iOS] 2078
 - Requesting protocol [SMP 3.0 OData SDK API Reference for iOS] 2107
 - SDMHttpRequest class [deprecated] [SMP 3.0 OData SDK API Reference for iOS] 2222
 - SDMRequesting protocol [deprecated] [SMP 3.0 OData SDK API Reference for iOS] 2310
- mCipherTransformation variable
 - SDMPersistence class [SMP 3.0 OData SDK API Reference for Android] 705
- mCleanupRequestsOnError variable
 - AbstractConnectionHandler class [deprecated] [SMP 3.0 OData SDK API Reference for Android] 792
- mContext variable
 - BooleanPreference class [SMP 3.0 OData SDK API Reference for Android] 708
 - FloatPreference class [SMP 3.0 OData SDK API Reference for Android] 710
 - IntegerPreference class [SMP 3.0 OData SDK API Reference for Android] 712
 - LongPreference class [SMP 3.0 OData SDK API Reference for Android] 714
 - StringPreference class [SMP 3.0 OData SDK API Reference for Android] 716
- mData variable
 - BaseRequest class [SMP 3.0 OData SDK API Reference for Android] 604
 - SDMBaseRequest class [deprecated] [SMP 3.0 OData SDK API Reference for Android] 1138
- mergeEntries:forUrlKey:withError:withCompletionBlock: method [deprecated]
 - Cache class [SMP 3.0 OData SDK API Reference for iOS] 1967
 - Caching protocol [SMP 3.0 OData SDK API Reference for iOS] 1978
- mergeEntries(IODataFeed, String) method
 - Cache class [SMP 3.0 OData SDK API Reference for Android] 42
 - ICache interface [SMP 3.0 OData SDK API Reference for Android] 61
- mergeEntriesFromFeed:forUrlKey:withError:withCompletionBlock: method
 - Cache class [SMP 3.0 OData SDK API Reference for iOS] 1967
 - Caching protocol [SMP 3.0 OData SDK API Reference for iOS] 1978
- mError variable
 - AbstractConnectionHandler class [deprecated] [SMP 3.0 OData SDK API Reference for Android] 792
- mErrorCode variable
 - RequestStateElement class [SMP 3.0 OData SDK API Reference for Android] 650
 - SDMRequestStateElement class [deprecated] [SMP 3.0 OData SDK API Reference for Android] 1749
- message variable
 - Logger.LogEntry class [SMP 3.0 OData SDK API Reference for Android] 723
- MetaDocument variable
 - ICache.DocumentType class [SMP 3.0 OData SDK API Reference for Android] 58
- mException variable
 - RequestStateElement class [SMP 3.0 OData SDK API Reference for Android] 650
 - SDMRequestStateElement class [deprecated] [SMP 3.0 OData SDK API Reference for Android] 1749
- mHandler variable
 - BooleanPreference class [SMP 3.0 OData SDK API Reference for Android] 708

- mHeaders variable
 - BaseRequest class [SMP 3.0 OData SDK API Reference for Android] 604
 - SDMBaseRequest class [deprecated] [SMP 3.0 OData SDK API Reference for Android] 1138
- mHQueue variable
 - RequestManager class [SMP 3.0 OData SDK API Reference for Android] 643
 - SDMRequestManager class [deprecated] [SMP 3.0 OData SDK API Reference for Android] 1740
- mHttpStatus variable
 - RequestStateElement class [SMP 3.0 OData SDK API Reference for Android] 650
 - SDMRequestStateElement class [deprecated] [SMP 3.0 OData SDK API Reference for Android] 1750
- mimeTypeForFileAtPath: method
 - Request class [SMP 3.0 OData SDK API Reference for iOS] 2078
 - Requesting protocol [SMP 3.0 OData SDK API Reference for iOS] 2107
 - SDMHttpRequest class [deprecated] [SMP 3.0 OData SDK API Reference for iOS] 2222
 - SDMRequesting protocol [deprecated] [SMP 3.0 OData SDK API Reference for iOS] 2310
- MIN_PERSISTENCE_BYTE_BUFFER_SIZE variable
 - Constants interface [SMP 3.0 OData SDK API Reference for Android] 84, 367
 - SDMConstants interface [deprecated] [SMP 3.0 OData SDK API Reference for Android] 1165
- MISSING variable
 - RequestManager.LIBRARY enum [SMP 3.0 OData SDK API Reference for Android] 638
- mListener variable
 - BaseRequest class [SMP 3.0 OData SDK API Reference for Android] 604
 - SDMBaseRequest class [deprecated] [SMP 3.0 OData SDK API Reference for Android] 1138
- mLogger variable
 - AbstractConnectionHandler class [deprecated] [SMP 3.0 OData SDK API Reference for Android] 792
 - RequestManager class [SMP 3.0 OData SDK API Reference for Android] 643
 - SDMRequestManager class [deprecated] [SMP 3.0 OData SDK API Reference for Android] 1740
- mLogLevel variable
 - SDMPersistence class [SMP 3.0 OData SDK API Reference for Android] 705
- mLogTag variable
 - SDMCache class [deprecated] [SMP 3.0 OData SDK API Reference for Android] 1153
 - SDMPersistence class [SMP 3.0 OData SDK API Reference for Android] 705
- mMainHandler variable
 - RequestManager class [SMP 3.0 OData SDK API Reference for Android] 643
 - SDMRequestManager class [deprecated] [SMP 3.0 OData SDK API Reference for Android] 1740
- mMainHandlerClassName variable
 - RequestManager class [SMP 3.0 OData SDK API Reference for Android] 643
 - SDMRequestManager class [deprecated] [SMP 3.0 OData SDK API Reference for Android] 1740
- mobile package [SMP 3.0 OData SDK API Reference for Android]
 - description 36
- model package [SMP 3.0 OData SDK API Reference for Android]
 - description 589
- modifyingRequestQueue variable
 - RequestManager class [SMP 3.0 OData SDK API Reference for Android] 643
- mPassportEnabled variable
 - RequestManager class [SMP 3.0 OData SDK API Reference for Android] 644
 - SDMRequestManager class [deprecated] [SMP 3.0 OData SDK API Reference for Android] 1740
- mPerformanceTime variable
 - SDMCache class [deprecated] [SMP 3.0 OData SDK API Reference for Android] 1153

Index

- mPreferences variable
 - AbstractConnectionHandler class [deprecated]
[SMP 3.0 OData SDK API
Reference for Android] 793
 - mPriority variable
 - BaseRequest class [SMP 3.0 OData SDK API
Reference for Android] 604
 - SDMBaseRequest class [deprecated] [SMP 3.0
OData SDK API Reference for
Android] 1138
 - mQueue variable
 - RequestManager class [SMP 3.0 OData SDK
API Reference for Android] 644
 - SDMRequestManager class [deprecated]
[SMP 3.0 OData SDK API
Reference for Android] 1740
 - mRequest variable
 - AbstractConnectionHandler class [deprecated]
[SMP 3.0 OData SDK API
Reference for Android] 793
 - mRequestManager variable
 - AbstractConnectionHandler class [deprecated]
[SMP 3.0 OData SDK API
Reference for Android] 793
 - mRequestMethod variable
 - BaseRequest class [SMP 3.0 OData SDK API
Reference for Android] 605
 - SDMBaseRequest class [deprecated] [SMP 3.0
OData SDK API Reference for
Android] 1139
 - mResponse variable
 - RequestStateElement class [SMP 3.0 OData
SDK API Reference for Android]
650
 - SDMRequestStateElement class [deprecated]
[SMP 3.0 OData SDK API
Reference for Android] 1750
 - mStop variable
 - AbstractConnectionHandler class [deprecated]
[SMP 3.0 OData SDK API
Reference for Android] 793
 - mTimerStart variable
 - SDMCache class [deprecated] [SMP 3.0
OData SDK API Reference for
Android] 1153
 - mTrustManagers variable
 - AbstractConnectionHandler class [deprecated]
[SMP 3.0 OData SDK API
Reference for Android] 793
 - mUpdateListener variable
 - AbstractConnectionHandler class [deprecated]
[SMP 3.0 OData SDK API
Reference for Android] 793
 - mUrl variable
 - BaseRequest class [SMP 3.0 OData SDK API
Reference for Android] 605
 - SDMBaseRequest class [deprecated] [SMP 3.0
OData SDK API Reference for
Android] 1139
 - mView variable
 - BooleanPreference class [SMP 3.0 OData
SDK API Reference for Android]
708
- ## N
- NAMEMAP_FILENAME variable
 - Parser class [SMP 3.0 OData SDK API
Reference for Android] 338
 - SDMParser class [deprecated] [SMP 3.0
OData SDK API Reference for
Android] 1672
 - native OData 1
 - NETWORK_ERROR variable
 - CacheException class [SMP 3.0 OData SDK
API Reference for Android] 53
 - IRequestStateElement interface [SMP 3.0
OData SDK API Reference for
Android] 680
 - ISDMRequestStateElement interface
[deprecated] [SMP 3.0 OData SDK
API Reference for Android] 1124
 - SMPEXception class [SMP 3.0 OData SDK
API Reference for Android] 775
 - NetworkQueue class [SMP 3.0 OData SDK API
Reference for iOS]
 - description 1996
 - queue method 1998
 - reset method 1998
 - startBatch method 1998
 - NO_ERROR variable
 - IRequestStateElement interface [SMP 3.0
OData SDK API Reference for
Android] 680
 - ISDMConnectionHandler interface
[deprecated] [SMP 3.0 OData SDK
API Reference for Android] 812

- ISDMRequestStateElement interface
 - [deprecated] [SMP 3.0 OData SDK API Reference for Android] 1125
- NON_SAPDATA_DOCUMENTS_HASHMAP_KEY variable
- SDMCache class [deprecated] [SMP 3.0 OData SDK API Reference for Android] 1153
- NOT_TESTED variable
 - ODataEntry class [SMP 3.0 OData SDK API Reference for Android] 174
 - SDMODataEntry class [deprecated] [SMP 3.0 OData SDK API Reference for Android] 1349
- notify(final SuccessObject) method
 - SDMRequestManager.SuccessThread class [deprecated] [SMP 3.0 OData SDK API Reference for Android] 1743
- O**
- OData SDK Components 1, 35, 1953
- ODataActionLink class [SMP 3.0 OData SDK API Reference for iOS]
 - createActionLinkURL: method 2000
 - description 1999
 - getParameters method 2000
- ODataAssociation class [SMP 3.0 OData SDK API Reference for Android]
 - description 99
 - getAssociationEnd(String) method 106
 - getAssociationEnds() method 106
 - getName() method 106
 - ODataAssociation() constructor 105
 - ODataAssociation(int[], String[]) constructor 105
 - ODataAssociation(ParserDocument) constructor 105
 - ODataAssociation(String) constructor 105
- ODataAssociation.ODataAssociationEnd class [SMP 3.0 OData SDK API Reference for Android]
 - description 103
 - getCollectionId() method 104
 - getEntitySet() method 105
 - getMultiplicity() method 105
 - getRole() method 105
 - getType() method 105
 - ODataAssociationEnd() constructor 104
 - ODataAssociationEnd(int[], String[]) constructor 104
- ODataAssociationEnd(ParserDocument) constructor 104
- ODataAssociation() constructor
- ODataAssociation class [SMP 3.0 OData SDK API Reference for Android] 105
- ODataAssociation(int[], String[]) constructor
- ODataAssociation class [SMP 3.0 OData SDK API Reference for Android] 105
- ODataAssociation(ParserDocument) constructor
- ODataAssociation class [SMP 3.0 OData SDK API Reference for Android] 105
- ODataAssociation(String) constructor
- ODataAssociation class [SMP 3.0 OData SDK API Reference for Android] 105
- ODataAssociationEnd() constructor
- ODataAssociation.ODataAssociationEnd class [SMP 3.0 OData SDK API Reference for Android] 104
- ODataAssociationEnd(int[], String[]) constructor
- ODataAssociation.ODataAssociationEnd class [SMP 3.0 OData SDK API Reference for Android] 104
- ODataAssociationEnd(ParserDocument) constructor
- ODataAssociation.ODataAssociationEnd class [SMP 3.0 OData SDK API Reference for Android] 104
- ODataAssociationSet class [SMP 3.0 OData SDK API Reference for Android]
 - description 106
 - getAssociation() method 115
 - ODataAssociationSet() constructor 115
 - ODataAssociationSet(int[], String[]) constructor 115
 - ODataAssociationSet(ParserDocument) constructor 115
- ODataAssociationSet() constructor
- ODataAssociationSet class [SMP 3.0 OData SDK API Reference for Android] 115
- ODataAssociationSet(int[], String[]) constructor
- ODataAssociationSet class [SMP 3.0 OData SDK API Reference for Android] 115
- ODataAssociationSet(ParserDocument) constructor
- ODataAssociationSet class [SMP 3.0 OData SDK API Reference for Android] 115

Index

- ODataCollection class [SMP 3.0 OData SDK API Reference for Android]
 - baseUrl variable 126
 - collectionName variable 126
 - description 115
 - getDisplayOrder() method 122
 - getHref() method 122
 - getIcons() method 122
 - getId() method 122
 - getLinks() method 122
 - getMemberTitle() method 123
 - getSearchLink() method 123
 - getSemantics() method 123
 - getSubscriptionLink() method 123
 - getTitle() method 124
 - getUrl() method 124
 - isCreatable() method 124
 - isDeletable() method 124
 - isFilterable() method 124
 - isJson variable 126
 - isSearchable() method 125
 - isUpdatable() method 125
 - ODataCollection() constructor 121
 - ODataCollection(int[], String[]) constructor 121
 - ODataCollection(ParserDocument) constructor 121
 - ODataCollection(String) constructor 121
 - read(BufferedReader) method 125
 - setBaseUrl(String) method 125
 - setEntitySet(IODataEntitySet) method 126
 - write(BufferedWriter) method 126
- ODataCollection class [SMP 3.0 OData SDK API Reference for iOS]
 - addIcon: method 2002
 - addLink: method 2002
 - description 2001
 - doesRequireFilter method 2002
 - getSubscriptionLink method 2002
 - hasMedia method 2002
 - initWithName: method 2002
 - isCreatable method 2003
 - isDeletable method 2003
 - isSearchable method 2003
 - isTopLevel method 2003
 - isUpdatable method 2003
- ODataCollection() constructor
 - ODataCollection class [SMP 3.0 OData SDK API Reference for Android] 121
- ODataCollection(int[], String[]) constructor
 - ODataCollection class [SMP 3.0 OData SDK API Reference for Android] 121
- ODataCollection(ParserDocument) constructor
 - ODataCollection class [SMP 3.0 OData SDK API Reference for Android] 121
- ODataCollection(String) constructor
 - ODataCollection class [SMP 3.0 OData SDK API Reference for Android] 121
- ODataComplexType class [SMP 3.0 OData SDK API Reference for Android]
 - description 127
 - getName() method 131
 - getProperties() method 131
 - ODataComplexType() constructor 131
 - ODataComplexType(int[], String[]) constructor 131
 - ODataComplexType(ParserDocument) constructor 131
- ODataComplexType() constructor
 - ODataComplexType class [SMP 3.0 OData SDK API Reference for Android] 131
- ODataComplexType(int[], String[]) constructor
 - ODataComplexType class [SMP 3.0 OData SDK API Reference for Android] 131
- ODataComplexType(ParserDocument) constructor
 - ODataComplexType class [SMP 3.0 OData SDK API Reference for Android] 131
- ODataDataParser class [SMP 3.0 OData SDK API Reference for iOS]
 - description 2003
 - initWithEntitySchema: method 2004
 - initWithEntitySchema:andServiceDocument: method 2004
 - parse: method 2004
- ODataDuration class [SMP 3.0 OData SDK API Reference for iOS]
 - description 2005
 - init method 2005
 - isDaysFieldPresent method 2005
 - isHoursFieldPresent method 2005
 - isMinutesFieldPresent method 2006
 - isMonthsFieldPresent method 2006
 - isNegative method 2006
 - isSecondsFieldPresent method 2006
 - isYearsFieldPresent method 2006

- setSign: method 2006
- ODataEntitySchema class [SMP 3.0 OData SDK API Reference for iOS]
 - description 2006
 - setVisibleInDetailPathsInOrder method 2007
 - setVisibleInListPathsInOrder method 2007
 - init method 2007
- ODataEntitySet class [SMP 3.0 OData SDK API Reference for Android]
 - description 132
 - getName() method 136
 - isCreatable() method 136
 - isDeletable() method 137
 - isSearchable() method 137
 - isSearchable(String) method 137
 - isUpdatable() method 137
 - ODataEntitySet() constructor 136
 - ODataEntitySet(int[], String[]) constructor 136
 - ODataEntitySet(ParserDocument) constructor 136
- ODataEntitySet() constructor
 - ODataEntitySet class [SMP 3.0 OData SDK API Reference for Android] 136
- ODataEntitySet(int[], String[]) constructor
 - ODataEntitySet class [SMP 3.0 OData SDK API Reference for Android] 136
- ODataEntitySet(ParserDocument) constructor
 - ODataEntitySet class [SMP 3.0 OData SDK API Reference for Android] 136
- ODataEntityType class [SMP 3.0 OData SDK API Reference for Android]
 - description 137
 - getGPUseInSearchPropertiesData() method 143
 - getGPVisibleInDetailPropertiesData() method 144
 - getGPVisibleInListPropertiesData() method 144
 - getKeyPropertyNames() method 144
 - getName() method 144
 - getNavigationProperties() method 145
 - getNavigationProperty(String) method 145
 - getProperties() method 145
 - getPropertiesWithAttribute(String, String, boolean) method 146
 - getPropertiesWithAttribute(String, String) method 145
 - getProperty(String) method 146
 - getSAPSearchablePropertiesData() method 146
 - getSchema() method 146
 - getSearchablePropertiesData(String) method 147
 - hasStream() method 147
 - ODataEntityType() constructor 143
 - ODataEntityType(int[], String[]) constructor 143
 - ODataEntityType(ParserDocument) constructor 143
 - setSchema(IODataSchema) method 147
- ODataEntityType() constructor
 - ODataEntityType class [SMP 3.0 OData SDK API Reference for Android] 143
- ODataEntityType(int[], String[]) constructor
 - ODataEntityType class [SMP 3.0 OData SDK API Reference for Android] 143
- ODataEntityType(ParserDocument) constructor
 - ODataEntityType class [SMP 3.0 OData SDK API Reference for Android] 143
- ODataEntry class [SMP 3.0 OData SDK API Reference for Android]
 - addPropertyValues(IODataProperty, Map<String, String >, String) method 159
 - cache_timestamp variable 173
 - Cachestate variable 173
 - clone() method 159
 - collectionId variable 173
 - description 147
 - FALSE variable 173
 - fillPropertyData(IODataProperty, String...) method 159
 - fillPropertyDataWithAttribute(IODataProperty, String, String, boolean, String...) method 159
 - FILTER variable 173
 - FILTER_AND variable 173
 - FILTER_EQ variable 173
 - getActionLinks() method 159
 - getAuthorName() method 160
 - getCachestate() method 160
 - getCacheTimestamp() method 160
 - getCollectionId() method 160
 - getContentType() method 160
 - getEtag() method 161
 - getFilterUrl() method 161

Index

- getGPUUseInSearchPropertiesData() method
161
- getGPVisibleInDetailPropertiesData() method
161
- getGPVisibleInListPropertiesData() method
162
- getIcons() method 162
- getId() method 162
- getIsLocal() method 162
- getKeyPropertyValues() method 162
- getLastUpdated() method 163
- getLinks() method 163
- getMediaSrc() method 163
- getPropertiesData() method 163
- getPropertiesDataWithAttribute(String,
String, boolean) method 164
- getPropertiesDataWithAttribute(String,
String) method 164
- getPropertiesDocument() method 164
- getPropertyValue(String...) method 165
- getPropertyValues() method 166
- getPropertyValues(List< String[]>) method
165
- getRelatedDataLinks() method 166
- getSAPSearchablePropertiesData() method
166
- getSchema() method 166
- getSelfLink() method 167
- getSubscriptionLink() method 167
- getSummary() method 167
- getTitle() method 167
- isLocalEntry variable 173
- JsonObject variable 174
- materialize() method 167
- NOT_TESTED variable 174
- ODataEntry() constructor 158
- ODataEntry(boolean) constructor 158
- ODataEntry(int[], String[]) constructor 158
- ODataEntry(IONDataSchema) constructor 158
- ODataEntry(JsonObject) constructor 158
- ODataEntry(ParserDocument,
IONDataSchema) constructor 158
- ODataEntry(ParserDocument) constructor
158
- parseCollectionId() method 168
- parseEdmTime(String) method 168
- putComplexPropertyValue(String, String...) method 168
- putContentType(String) method 168
- putDocument(IParserDocument, String...) method 169
- putId(String) method 169
- putMediaSrc(String) method 169
- putPropertyValue(String, String, boolean) method 170
- putPropertyValue(String, String) method 169
- read(BufferedReader) method 170
- resolveTargetCollection(IONDataLink) method
171
- schema variable 174
- setAuthorName(String) method 171
- setCachestate(cacheState) method 171
- setCacheTimestamp(Long) method 171
- setCollectionId(String) method 171
- setIsLocal(boolean) method 171
- setSchema(IONDataSchema) method 172
- setSummary(String) method 172
- setTitle(String) method 172
- TRUE variable 174
- write(BufferedWriter) method 172
- ODataEntry class [SMP 3.0 OData SDK API
Reference for iOS]
- addIcon: method 2009
- addLink: method 2009
- description 2007
- getActionLinks method 2009
- getInlinedRelatedEntriesForRelatedLink:
method 2009
- getMediaLinksForEditing method 2009
- getMediaLinksForReading method 2009
- getPropertyValueByPath: method 2010
- getRelatedLinkByNavigationPropertyName:
method 2010
- getRelatedLinks method 2010
- getSubscriptionLink method 2010
- getUpdated method 2010
- getVisibleDetailPropertiesInOrder method
2011
- getVisibleListPropertiesInOrder method 2011
- initWithEntitySchema: method 2011
- isValid method 2011
- ODataEntry() constructor
- ODataEntry class [SMP 3.0 OData SDK API
Reference for Android] 158
- ODataEntry(boolean) constructor
- ODataEntry class [SMP 3.0 OData SDK API
Reference for Android] 158

- ODataEntry(int[], String[]) constructor
 - ODataEntry class [SMP 3.0 OData SDK API Reference for Android] 158
- ODataEntry(IODataSchema) constructor
 - ODataEntry class [SMP 3.0 OData SDK API Reference for Android] 158
- ODataEntry(JsonObject) constructor
 - ODataEntry class [SMP 3.0 OData SDK API Reference for Android] 158
- ODataEntry(ParserDocument, IODataSchema) constructor
 - ODataEntry class [SMP 3.0 OData SDK API Reference for Android] 158
- ODataEntry(ParserDocument) constructor
 - ODataEntry class [SMP 3.0 OData SDK API Reference for Android] 158
- ODataEntryBody class [SMP 3.0 OData SDK API Reference for iOS]
 - description 2011
 - init method 2012
- ODataError class [SMP 3.0 OData SDK API Reference for Android]
 - description 174
 - getErrorCode() method 179
 - getLang() method 179
 - getMessage() method 180
 - ODataError() constructor 179
 - ODataError(int[], String[]) constructor 179
 - ODataError(JsonObject) constructor 179
 - ODataError(ParserDocument) constructor 179
 - setCode(String) method 180
 - setLang(String) method 180
 - setMessage(String) method 180
- ODataError class [SMP 3.0 OData SDK API Reference for iOS]
 - description 2012
 - init method 2012
- ODataError() constructor
 - ODataError class [SMP 3.0 OData SDK API Reference for Android] 179
- ODataError(int[], String[]) constructor
 - ODataError class [SMP 3.0 OData SDK API Reference for Android] 179
- ODataError(JsonObject) constructor
 - ODataError class [SMP 3.0 OData SDK API Reference for Android] 179
- ODataError(ParserDocument) constructor
 - ODataError class [SMP 3.0 OData SDK API Reference for Android] 179
- ODataError(XMLParser class [SMP 3.0 OData SDK API Reference for iOS]
 - description 2012
 - init method 2013
- ODataFeed class [SMP 3.0 OData SDK API Reference for Android]
 - description 180
 - getAuthor() method 181
 - getDeletedEntries() method 181
 - getDeltaLink() method 182
 - getEntries() method 182
 - getId() method 182
 - getLastUpdated() method 182
 - getLinks() method 182
 - getSchema() method 183
 - getTitle() method 183
 - setDeltaLink(IODataLink) method 183
 - setSchema(IODataSchema) method 183
- ODataFeed class [SMP 3.0 OData SDK API Reference for iOS]
 - description 2013
 - getDeltaLink method 2013
- ODataFunctionImport class [SMP 3.0 OData SDK API Reference for Android]
 - baseUrl variable 192
 - description 183
 - getActionFor() method 189
 - getCollectionId() method 189
 - getEntitySet() method 189
 - getExecutionUrl(Map< String, String >) method 190
 - getHTTPMethod() method 190
 - getInputParameterNames() method 190
 - getName() method 190
 - getOutputParameterNames() method 191
 - getParameters() method 191
 - getReturnType() method 191
 - getReturnTypeEnum() method 191
 - ODataFunctionImport() constructor 189
 - ODataFunctionImport(int[], String[]) constructor 189
 - ODataFunctionImport(ParserDocument) constructor 189
 - read(BufferedReader) method 191
 - setBaseUrl(String) method 192
 - write(BufferedWriter) method 192

Index

- ODataFunctionImport class [SMP 3.0 OData SDK API Reference for iOS]
 - description 2013
 - generateFunctionImportUrl:parameters: method 2014
 - getWritableParameters method 2014
 - initWithName: method 2014
- ODataFunctionImport() constructor
 - ODataFunctionImport class [SMP 3.0 OData SDK API Reference for Android] 189
- ODataFunctionImport(int[], String[]) constructor
 - ODataFunctionImport class [SMP 3.0 OData SDK API Reference for Android] 189
- ODataFunctionImport(ParserDocument) constructor
 - ODataFunctionImport class [SMP 3.0 OData SDK API Reference for Android] 189
- ODataFunctionImportParameter class [SMP 3.0 OData SDK API Reference for iOS]
 - description 2014
 - initWithMetaInfo: method 2015
- ODataFunctionImportResultParser class [SMP 3.0 OData SDK API Reference for iOS]
 - description 2015
 - initWithFunctionImport: method 2015
- ODataGenericParser class [SMP 3.0 OData SDK API Reference for iOS]
 - abortParsing method 2017
 - characters: method 2017
 - description 2015
 - endDocument method 2017
 - endElement:namespaceURI: method 2017
 - init method 2017
 - parse: method 2017
 - parseContentsOfURL: method 2018
 - parser:didEndElement:namespaceURI:qualifiedName: method 2018
 - parser:didStartElement:namespaceURI:qualifiedName:attributes: method 2018
 - parser:foundCharacters: method 2018
 - parserDidEndDocument: method 2018
 - parserDidStartDocument: method 2018
 - setDoProcessPrefixes: method 2018
 - startDocument method 2019
 - startElement:namespaceURI:attributes: method 2019
- ODataIcon class [SMP 3.0 OData SDK API Reference for Android]
 - baseUrl variable 199
 - description 192
 - getHeight() method 197
 - getUrl() method 197
 - getWidth() method 198
 - ODataIcon() constructor 197
 - ODataIcon(int[], String[]) constructor 197
 - ODataIcon(ParserDocument) constructor 197
 - read(BufferedReader) method 198
 - setBaseUrl(String) method 198
 - write(BufferedWriter) method 198
- ODataIcon() constructor
 - ODataIcon class [SMP 3.0 OData SDK API Reference for Android] 197
- ODataIcon(int[], String[]) constructor
 - ODataIcon class [SMP 3.0 OData SDK API Reference for Android] 197
- ODataIcon(ParserDocument) constructor
 - ODataIcon class [SMP 3.0 OData SDK API Reference for Android] 197
- ODataIconInfo class [SMP 3.0 OData SDK API Reference for iOS]
 - description 2019
 - initWithUrl: method 2019
 - initWithUrl:andWidth:andHeight: method 2019
- ODataLink class [SMP 3.0 OData SDK API Reference for Android]
 - baseUrl variable 209
 - description 199
 - getHref() method 205
 - getInlineEntries() method 205
 - getInputParameterNames() method 205
 - getOutputParameterNames() method 205
 - getParameters() method 206
 - getRel() method 206
 - getSchema() method 206
 - getSemantics() method 206
 - getTargetCollectionId() method 206
 - getTitle() method 207
 - getUrl() method 207
 - getUrlWithParameters(Map< String, String >) method 207
 - ODataLink() constructor 204
 - ODataLink(int[], String[]) constructor 204
 - ODataLink(ParserDocument) constructor 204
 - read(BufferedReader) method 207

- schema variable 209
- setBaseUrl(String) method 208
- setSchema(IODataSchema) method 208
- setTargetCollectionId(String) method 208
- targetCollectionId variable 209
- write(BufferedWriter) method 208
- ODataLink class [SMP 3.0 OData SDK API Reference for iOS]
 - description 2020
 - initWithHref: method 2020
 - initWithHref:andLinkRel: method 2021
 - initWithHref:andLinkRel:andLinkType: method 2021
 - initWithHref:andLinkRel:andLinkType:andLinkTitle: method 2021
 - initWithHref:andLinkRel:andLinkType:andLinkTitle:andSemantic: method 2021
- ODataLink() constructor
 - ODataLink class [SMP 3.0 OData SDK API Reference for Android] 204
- ODataLink(int[], String[]) constructor
 - ODataLink class [SMP 3.0 OData SDK API Reference for Android] 204
- ODataLink(ParserDocument) constructor
 - ODataLink class [SMP 3.0 OData SDK API Reference for Android] 204
- ODataMediaResourceLink class [SMP 3.0 OData SDK API Reference for iOS]
 - description 2021
- ODataMetaDocumentParser class [SMP 3.0 OData SDK API Reference for iOS]
 - description 2022
 - initWithServiceDocument: method 2023
- ODataNavigationProperty class [SMP 3.0 OData SDK API Reference for Android]
 - description 209
 - getFromRole() method 214
 - getName() method 214
 - getRelationship() method 214
 - getToRole() method 214
 - ODataNavigationProperty() constructor 213
 - ODataNavigationProperty(int[], String[]) constructor 213
 - ODataNavigationProperty(ParserDocument) constructor 213
- ODataNavigationProperty() constructor
 - ODataNavigationProperty class [SMP 3.0 OData SDK API Reference for Android] 213
- ODataNavigationProperty(int[], String[]) constructor
 - ODataNavigationProperty class [SMP 3.0 OData SDK API Reference for Android] 213
- ODataNavigationProperty(ParserDocument) constructor
 - ODataNavigationProperty class [SMP 3.0 OData SDK API Reference for Android] 213
- ODataOpenSearchDescription class [SMP 3.0 OData SDK API Reference for Android]
 - baseUrl variable 221
 - description 214
 - getDescription() method 220
 - getShortName() method 220
 - getUrls() method 220
 - ODataOpenSearchDescription() constructor 219
 - ODataOpenSearchDescription(int[], String[]) constructor 219
 - ODataOpenSearchDescription(ParserDocument) constructor 219
 - read(BufferedReader) method 220
 - setBaseUrl(String) method 221
 - write(BufferedWriter) method 221
- ODataOpenSearchDescription() constructor
 - ODataOpenSearchDescription class [SMP 3.0 OData SDK API Reference for Android] 219
- ODataOpenSearchDescription(int[], String[]) constructor
 - ODataOpenSearchDescription class [SMP 3.0 OData SDK API Reference for Android] 219
- ODataOpenSearchDescription(ParserDocument) constructor
 - ODataOpenSearchDescription class [SMP 3.0 OData SDK API Reference for Android] 219
- ODataParameter class [SMP 3.0 OData SDK API Reference for Android]
 - description 221
 - getMode() method 226
 - getName() method 226
 - getType() method 226
 - ODataParameter() constructor 225
 - ODataParameter(int[], String[]) constructor 226

Index

- ODataParameter(ParserDocument)
 - constructor 226
- ODataParameter() constructor
 - ODataParameter class [SMP 3.0 OData SDK API Reference for Android] 225
- ODataParameter(int[], String[]) constructor
 - ODataParameter class [SMP 3.0 OData SDK API Reference for Android] 226
- ODataParameter(ParserDocument) constructor
 - ODataParameter class [SMP 3.0 OData SDK API Reference for Android] 226
- ODataParserDelegate protocol [SMP 3.0 OData SDK API Reference for iOS]
 - characters: method 2023
 - description 2023
 - endDocument method 2024
 - endElement:namespaceURI: method 2024
 - startDocument method 2024
 - startElement:namespaceURI:attributes: method 2024
- ODataParserException class [SMP 3.0 OData SDK API Reference for iOS]
 - description 2024
 - init method 2025
 - initWithError:detailedError: method 2025
 - initWithError:detailedError:statusCode: method 2025
- ODataProperty class [SMP 3.0 OData SDK API Reference for Android]
 - description 227
 - getChildPropertiesData() method 234
 - getChildPropertiesDataWithAttribute(String, String, boolean) method 235
 - getChildPropertiesDataWithAttribute(String, String) method 235
 - getChildPropertyData(String) method 235
 - getCollation() method 236
 - getDefaultValue() method 236
 - getDetailDisplayOrder() method 236
 - getLabel() method 236
 - getListDisplayOrder() method 237
 - getMaxLength() method 237
 - getName() method 237
 - getPrecision() method 237
 - getScale() method 237
 - getSemantics() method 238
 - getType() method 238
 - getValue() method 238
 - hasFixedLength() method 238
 - isComplex() method 239
 - isCreatable() method 239
 - isDeletable() method 239
 - isFilterable() method 239
 - isNullable() method 240
 - isSearchable() method 240
 - isUnicode() method 240
 - isUpdatable() method 240
 - ODataProperty() constructor 234
 - ODataProperty(int[], String[]) constructor 234
 - ODataProperty(ParserDocument) constructor 234
 - putChildPropertyData(ODataProperty) method 240
 - setValue(String) method 241
- ODataProperty.DetailDisplayOrderComparator class [SMP 3.0 OData SDK API Reference for Android]
 - compare(ODataProperty, ODataProperty) method 233
 - description 233
- ODataProperty.ListDisplayOrderComparator class [SMP 3.0 OData SDK API Reference for Android]
 - compare(ODataProperty, ODataProperty) method 234
 - description 233
- ODataProperty() constructor
 - ODataProperty class [SMP 3.0 OData SDK API Reference for Android] 234
- ODataProperty(int[], String[]) constructor
 - ODataProperty class [SMP 3.0 OData SDK API Reference for Android] 234
- ODataProperty(ParserDocument) constructor
 - ODataProperty class [SMP 3.0 OData SDK API Reference for Android] 234
- ODataPropertyInfo class [SMP 3.0 OData SDK API Reference for iOS]
 - addChildPropertyInfo: method 2026
 - description 2025
 - getPropertyInfoByPath: method 2026
 - initWithName:andPropEdmType: method 2026
 - isCreatable method 2026
 - isFilterable method 2026
 - isKey method 2027
 - isNullable method 2027
 - isSearchable method 2027

- isServerGenerated method 2027
- isUpdatable method 2027
- isVisibleInDetail method 2027
- isVisibleInList method 2027
- ODataPropertyValueBinary class [SMP 3.0 OData SDK API Reference for iOS]
 - description 2027
 - getBinaryData method 2028
 - setBinaryData: method 2028
- ODataPropertyValueBoolean class [SMP 3.0 OData SDK API Reference for iOS]
 - description 2029
 - getBooleanValue method 2029
 - setBooleanValue: method 2030
- ODataPropertyValueComplex class [SMP 3.0 OData SDK API Reference for iOS]
 - description 2030
 - getDefaultValue method 2031
 - getHTMLEncodedValue method 2031
- ODataPropertyValueDateTime class [SMP 3.0 OData SDK API Reference for iOS]
 - description 2031
 - getDateValue method 2032
 - setDateValue: method 2032
- ODataPropertyValueDateTimeOffset class [SMP 3.0 OData SDK API Reference for iOS]
 - description 2032
- ODataPropertyValueDecimal class [SMP 3.0 OData SDK API Reference for iOS]
 - description 2033
 - getDecimalValue method 2034
 - setDecimalValue: method 2034
- ODataPropertyValueDouble class [SMP 3.0 OData SDK API Reference for iOS]
 - description 2035
 - getDoubleValue method 2035
 - setDoubleValue: method 2036
- ODataPropertyValueFactory class [SMP 3.0 OData SDK API Reference for iOS]
 - createPropertyValueFromPropertyInfoWithValue:initialValue:creationFlags:customFactoryFunction: method 2036
 - description 2036
- ODataPropertyValueGuid class [SMP 3.0 OData SDK API Reference for iOS]
 - description 2037
- ODataPropertyValueInt class [SMP 3.0 OData SDK API Reference for iOS]
 - description 2037
- getHTMLEncodedValue method 2038
- getIntValue method 2038
- initWithPropertyInfo: method 2039
- initWithPropertyInfo:andValue: method 2039
- setIntValue: method 2039
- setValue: method 2039
- ODataPropertyValueObject class [SMP 3.0 OData SDK API Reference for iOS]
 - description 2039
 - getDefaultValue method 2040
 - getHTMLEncodedValue method 2040
 - initWithPropertyInfo: method 2040
 - initWithPropertyInfo:andValue: method 2041
 - isValid method 2041
- ODataPropertyValueSingle class [SMP 3.0 OData SDK API Reference for iOS]
 - description 2041
 - getSingleValue method 2042
 - setSingleValue: method 2042
- ODataPropertyValueString class [SMP 3.0 OData SDK API Reference for iOS]
 - description 2042
- ODataPropertyValueTime class [SMP 3.0 OData SDK API Reference for iOS]
 - description 2043
 - getTimeValue method 2044
 - setTimeValue: method 2044
- ODataRelatedLink class [SMP 3.0 OData SDK API Reference for iOS]
 - description 2044
 - initWithHRef:andLinkRel: method 2045
 - initWithHRef:andLinkRel:andLinkType: method 2045
 - initWithHRef:andLinkRel:andLinkType:andLinkTitle: method 2045
 - initWithHRef:andLinkRel:andLinkType:andLinkTitle:andSemantic: method 2046
- ODataReturnEntityType(List< IODataProperty >) constructor
 - ODataReturnEntityTypeEntry.ODataReturnSchema.ODataReturnEntityType class [SMP 3.0 OData SDK API Reference for Android] 266
- ODataReturnSchema() constructor
 - ODataReturnEntityTypeEntry.ODataReturnSchema class [SMP 3.0 OData SDK API Reference for Android] 266

Index

- ODataReturnSchema(List< IODataProperty >, ODataComplexType) constructor
- ODataReturnTypeInfo.ODataReturnSchema class [SMP 3.0 OData SDK API Reference for Android] 267
- ODataReturnSchema(List< IODataProperty >) constructor
- ODataReturnTypeInfo.ODataReturnSchema class [SMP 3.0 OData SDK API Reference for Android] 267
- ODataReturnTypeInfo class [SMP 3.0 OData SDK API Reference for Android]
 - _RETURN_TYPE_COLLECTION variable 270
 - description 241
 - ODataReturnTypeInfo(boolean) constructor 268
 - ODataReturnTypeInfo(ParserDocument, IODataFunctionImport, IODataSchema, boolean) constructor 268
 - putPropertyValue(String, String, boolean) method 269
 - putPropertyValue(String, String) method 268
 - read(BufferedReader) method 269
 - setCollectionId(String) method 269
 - setSchema(IODataSchema) method 270
 - write(BufferedWriter) method 270
- ODataReturnTypeInfo.ODataReturnSchema class [SMP 3.0 OData SDK API Reference for Android]
 - addProperty(IODataProperty) method 267
 - complexType variable 268
 - description 254
 - getComplexType(String) method 267
 - getEntityTypeForCollection(String) method 267
 - ODataReturnSchema() constructor 266
 - ODataReturnSchema(List< IODataProperty >, ODataComplexType) constructor 267
 - ODataReturnSchema(List< IODataProperty >) constructor 267
 - read(BufferedReader) method 267
 - referenceProperties variable 268
 - write(BufferedWriter) method 267
- ODataReturnTypeInfo.ODataReturnSchema.ODataReturnTypeInfo class [SMP 3.0 OData SDK API Reference for Android]
 - description 260
 - getProperties() method 266
 - ODataReturnTypeInfo(List< IODataProperty >) constructor 266
 - referenceProperties variable 266
- ODataReturnTypeInfo(boolean) constructor
- ODataReturnTypeInfo class [SMP 3.0 OData SDK API Reference for Android] 268
- ODataReturnTypeInfo(ParserDocument, IODataFunctionImport, IODataSchema, boolean) constructor
- ODataReturnTypeInfo class [SMP 3.0 OData SDK API Reference for Android] 268
- ODataSchema class [SMP 3.0 OData SDK API Reference for Android]
 - description 270
 - getAssociation(String) method 276
 - getAssociations() method 276
 - getAssociationSet(String) method 277
 - getAssociationSets() method 277
 - getComplexType(String) method 277
 - getComplexTypes() method 277
 - getEntitySet(String) method 278
 - getEntityType(String) method 278
 - getEntityTypeForCollection(String) method 278
 - getFunctionImports() method 279
 - getFunctionImportsForCollection(String) method 279
 - getServiceDocument() method 279
 - getTargetCollectionIdForNavigationProperty(String, String) method 279
 - ODataSchema() constructor 276
 - ODataSchema(int[], String[]) constructor 276
 - ODataSchema(ParserDocument) constructor 276
 - serviceDocument variable 280
 - setServiceDocument(IODataServiceDocument) method 280
- ODataSchema class [SMP 3.0 OData SDK API Reference for iOS]
 - addWorkspace: method 2047
 - description 2046
 - getCollectionByName: method 2047

- getCollectionByName:workspaceOfCollectio
n: method 2047
- getWorkspacesBySemantic: method 2047
- init method 2047
- setOpenSearchDescriptionForCollection:open
SearchDescription: method 2048
- ODataSchema() constructor
 - ODataSchema class [SMP 3.0 OData SDK API
Reference for Android] 276
- ODataSchema(int[], String[]) constructor
 - ODataSchema class [SMP 3.0 OData SDK API
Reference for Android] 276
- ODataSchema(ParserDocument) constructor
 - ODataSchema class [SMP 3.0 OData SDK API
Reference for Android] 276
- ODataServiceDocument class [SMP 3.0 OData
SDK API Reference for Android]
 - description 280
 - getAllCollections() method 286
 - getBaseUrl() method 286
 - getEtag() method 286
 - getLanguage() method 287
 - getOpenSearchDescription(String) method
287
 - getSchema() method 287
 - getSchemaUrl() method 287
 - getWorkspaces() method 288
 - gwServiceDocument variable 289
 - isJson variable 289
 - ODataServiceDocument() constructor 285
 - ODataServiceDocument(int[], String[])
constructor 286
 - ODataServiceDocument(JsonObject)
constructor 286
 - ODataServiceDocument(ParserDocument)
constructor 286
 - openSearchDescriptions variable 289
 - read(BufferedReader) method 288
 - schema variable 289
 - setOpenSearchDescription(String,
IODataOpenSearchDescription)
method 288
 - setSchema(IODataSchema) method 288
 - write(BufferedWriter) method 289
- ODataServiceDocument class [SMP 3.0 OData
SDK API Reference for iOS]
 - description 2048
 - init method 2048
- ODataServiceDocument() constructor
 - ODataServiceDocument class [SMP 3.0
OData SDK API Reference for
Android] 285
- ODataServiceDocument(int[], String[]) constructor
 - ODataServiceDocument class [SMP 3.0
OData SDK API Reference for
Android] 286
- ODataServiceDocument(JsonObject) constructor
 - ODataServiceDocument class [SMP 3.0
OData SDK API Reference for
Android] 286
- ODataServiceDocument(ParserDocument)
constructor
 - ODataServiceDocument class [SMP 3.0
OData SDK API Reference for
Android] 286
- ODataServiceDocumentParser class [SMP 3.0
OData SDK API Reference for iOS]
 - description 2048
 - init method 2049
- ODataSubscriptionEntry class [SMP 3.0 OData
SDK API Reference for Android]
 - description 289
 - getCollection() method 309
 - getDeliveryAddress() method 309
 - getFilter() method 309
 - getSelect() method 309
 - ODataSubscriptionEntry() constructor 308
 - ODataSubscriptionEntry(int[], String[])
constructor 308
 - ODataSubscriptionEntry(ParserDocument)
constructor 308
 - ODataSubscriptionEntry(String, String,
String, String, String, String)
constructor 308
 - ODataSubscriptionEntry(String, String)
constructor 308
 - setCollection(String) method 309
 - setDeliveryAddress(String) method 310
 - setFilter(String) method 310
 - setSelect(String) method 310
- ODataSubscriptionEntry() constructor
 - ODataSubscriptionEntry class [SMP 3.0
OData SDK API Reference for
Android] 308

Index

- ODataSubscriptionEntry(int[], String[]) constructor
 - ODataSubscriptionEntry class [SMP 3.0 OData SDK API Reference for Android] 308
- ODataSubscriptionEntry(ParserDocument) constructor
 - ODataSubscriptionEntry class [SMP 3.0 OData SDK API Reference for Android] 308
- ODataSubscriptionEntry(String, String, String, String, String, String) constructor
 - ODataSubscriptionEntry class [SMP 3.0 OData SDK API Reference for Android] 308
- ODataSubscriptionEntry(String, String) constructor
 - ODataSubscriptionEntry class [SMP 3.0 OData SDK API Reference for Android] 308
- ODataSubscriptionInfo class [SMP 3.0 OData SDK API Reference for iOS]
 - description 2049
 - initWithCollection: method 2049
 - initWithCollection:andEntry: method 2049
- ODataSubscriptionXML class [SMP 3.0 OData SDK API Reference for iOS]
 - description 2050
 - init method 2050
- ODataSubscriptionXMLBuilder.h file [SMP 3.0 OData SDK API Reference for iOS]
 - buildSubscriptionXML method 2170
- ODataURL class [SMP 3.0 OData SDK API Reference for Android]
 - baseUrl variable 319
 - description 310
 - getMandatoryTemplateParameters() method 316
 - getMandatoryTemplateParameters(String) method 316
 - getOptionalTemplateParameters() method 316
 - getOptionalTemplateParameters(String) method 316
 - getTemplate() method 317
 - getTemplateParameters() method 317
 - getType() method 317
 - getUrl() method 317
 - getUrlFromTemplate(Map< String, String >) method 318
 - ODaURL() constructor 315
 - ODaURL(int[], String[]) constructor 316
 - ODaURL(ParserDocument) constructor 316
 - read(BufferedReader) method 318
 - setBaseUrl(String) method 318
 - write(BufferedWriter) method 318
- ODaURL() constructor
 - ODaURL class [SMP 3.0 OData SDK API Reference for Android] 315
- ODaURL(int[], String[]) constructor
 - ODaURL class [SMP 3.0 OData SDK API Reference for Android] 316
- ODaURL(ParserDocument) constructor
 - ODaURL class [SMP 3.0 OData SDK API Reference for Android] 316
- ODaWorkspace class [SMP 3.0 OData SDK API Reference for Android]
 - baseUrl variable 324
 - description 319
 - getCollections() method 324
 - getSemantics() method 324
 - getTitle() method 324
 - ODaWorkspace() constructor 323
 - ODaWorkspace(int[], String[]) constructor 323
 - ODaWorkspace(ParserDocument) constructor 323
 - setBaseUrl(String) method 324
- ODaWorkspace class [SMP 3.0 OData SDK API Reference for iOS]
 - addCollection: method 2050
 - description 2050
 - init method 2050
- ODaWorkspace() constructor
 - ODaWorkspace class [SMP 3.0 OData SDK API Reference for Android] 323
- ODaWorkspace(int[], String[]) constructor
 - ODaWorkspace class [SMP 3.0 OData SDK API Reference for Android] 323
- ODaWorkspace(ParserDocument) constructor
 - ODaWorkspace class [SMP 3.0 OData SDK API Reference for Android] 323
- ODaXMLBuilder.h file [SMP 3.0 OData SDK API Reference for iOS]
 - buildODaEntryRequestBody method 2170
 - enablePatchSupport method 2170

- onAsyncRegistrationResult(State, ClientConnection, int, String) method
- SMPClientListeners.ISMPUserRegistrationListener interface [SMP 3.0 OData SDK API Reference for Android] 783
- OnAuthenticationFailed(Authenticationschema, HttpResponse) method
- HttpChannelListeners.IAuthenticationChallengeListener interface [SMP 3.0 OData SDK API Reference for Android] 625
- RequestManager.AuthenticationChallengeListener class [SMP 3.0 OData SDK API Reference for Android] 636
- SDMHttpChannelListeners.IAuthenticationChallengeListener interface [deprecated] [SMP 3.0 OData SDK API Reference for Android] 1170
- SDMRequestManager.AuthenticationChallengeListener class [deprecated] [SMP 3.0 OData SDK API Reference for Android] 1741
- OnCacheUpdate(String, List< IODataEntry >) method
- CacheUpdateListener.ICacheUpdateListener interface [SMP 3.0 OData SDK API Reference for Android] 55
- onClick(View) method
- BooleanPreference class [SMP 3.0 OData SDK API Reference for Android] 707
- onCreateDialogView() method
- FloatPreference class [SMP 3.0 OData SDK API Reference for Android] 710
- IntegerPreference class [SMP 3.0 OData SDK API Reference for Android] 711
- LongPreference class [SMP 3.0 OData SDK API Reference for Android] 713
- StringPreference class [SMP 3.0 OData SDK API Reference for Android] 715
- onCreateView(ViewGroup) method
- BooleanPreference class [SMP 3.0 OData SDK API Reference for Android] 708
- onDialogClosed(boolean) method
- FloatPreference class [SMP 3.0 OData SDK API Reference for Android] 710
- IntegerPreference class [SMP 3.0 OData SDK API Reference for Android] 712
- LongPreference class [SMP 3.0 OData SDK API Reference for Android] 713
- StringPreference class [SMP 3.0 OData SDK API Reference for Android] 715
- onError(IRequest, IResponse, IRequestStateElement) method
- ClientConnection class [SMP 3.0 OData SDK API Reference for Android] 765
- INetListener interface [SMP 3.0 OData SDK API Reference for Android] 662
- onError(ISDMRequest, ISDMResponse, ISDMRequestStateElement) method
- ISDMNetListener interface [deprecated] [SMP 3.0 OData SDK API Reference for Android] 837
- onLoadFinished(ISDMCache) method
- ISDMCacheLoadListener interface [deprecated] [SMP 3.0 OData SDK API Reference for Android] 807
- onLongClick(View) method
- BooleanPreference class [SMP 3.0 OData SDK API Reference for Android] 708
- onPreferenceChanged(String, Object) method
- ConnectionFactory class [deprecated] [SMP 3.0 OData SDK API Reference for Android] 796
- IPreferenceChangeListener interface [SMP 3.0 OData SDK API Reference for Android] 85
- ISDMPreferenceChangeListener interface [deprecated] [SMP 3.0 OData SDK API Reference for Android] 1094
- SDMCache class [deprecated] [SMP 3.0 OData SDK API Reference for Android] 1148
- SDMRequestManager class [deprecated] [SMP 3.0 OData SDK API Reference for Android] 1738
- onPreferenceChanged(String, Object) method [deprecated]
- SDMPersistence class [SMP 3.0 OData SDK API Reference for Android] 702

Index

onSDMODataEntriesLoaded(ISDMCache, List< ISDMODataEntry >) method
ISDMCacheLoadListener interface
[deprecated] [SMP 3.0 OData SDK
API Reference for Android] 808

onSDMODataSchemaLoaded(ISDMCache,
ISDMODataSchema) method
ISDMCacheLoadListener interface
[deprecated] [SMP 3.0 OData SDK
API Reference for Android] 808

onSDMODataServiceDocumentLoaded(ISDMCache,
ISDMODataServiceDocument)
method
ISDMCacheLoadListener interface
[deprecated] [SMP 3.0 OData SDK
API Reference for Android] 808

onSharedPreferencesChanged(SharedPreferences,
final String) method
Preferences class [SMP 3.0 OData SDK API
Reference for Android] 73
SDMPreferences class [deprecated] [SMP 3.0
OData SDK API Reference for
Android] 1718

onSuccess(IRequest, IResponse) method
ClientConnection class [SMP 3.0 OData SDK
API Reference for Android] 765
INetListener interface [SMP 3.0 OData SDK
API Reference for Android] 662

onSuccess(ISDMRequest, ISDMResponse) method
ISDMNetListener interface [deprecated]
[SMP 3.0 OData SDK API
Reference for Android] 838

OpenSearchDescription class [SMP 3.0 OData SDK
API Reference for iOS]
addUrlTemplate: method 2051
description 2051
init method 2051

openSearchDescriptions variable
ODataServiceDocument class [SMP 3.0
OData SDK API Reference for
Android] 289
SDMODataServiceDocument class
[deprecated] [SMP 3.0 OData SDK
API Reference for Android] 1591

OpenSearchDescriptionURLTemplate class [SMP
3.0 OData SDK API Reference for iOS]
createUrlWithParameters: method 2052
description 2051
initWithUrlTemplate:andType: method 2052

OpenSearchDescriptionXMLParser class [SMP 3.0
OData SDK API Reference for iOS]
description 2052
init method 2053

P

p(final String, final String, final String) method
ILogger interface [SMP 3.0 OData SDK API
Reference for Android] 749
ISDMLogger interface [deprecated] [SMP 3.0
OData SDK API Reference for
Android] 827
Logger class [SMP 3.0 OData SDK API
Reference for Android] 732
SDMLogger class [deprecated] [SMP 3.0
OData SDK API Reference for
Android] 1185

p(final String, final String) method
ILogger interface [SMP 3.0 OData SDK API
Reference for Android] 748
ISDMLogger interface [deprecated] [SMP 3.0
OData SDK API Reference for
Android] 827
Logger class [SMP 3.0 OData SDK API
Reference for Android] 732
SDMLogger class [deprecated] [SMP 3.0
OData SDK API Reference for
Android] 1185

PARAMETER_CHARSET_DEFAULT variable
SDMSemantics class [deprecated] [SMP 3.0
OData SDK API Reference for
Android] 1761
Semantics class [SMP 3.0 OData SDK API
Reference for Android] 349

PARAMETER_ENCODING_7BIT variable
SDMSemantics class [deprecated] [SMP 3.0
OData SDK API Reference for
Android] 1761
Semantics class [SMP 3.0 OData SDK API
Reference for Android] 349

PARAMETER_ENCODING_8BIT variable
SDMSemantics class [deprecated] [SMP 3.0
OData SDK API Reference for
Android] 1761
Semantics class [SMP 3.0 OData SDK API
Reference for Android] 349

- PARAMETER_ENCODING_BASE64 variable
 - SDMSemantics class [deprecated] [SMP 3.0 OData SDK API Reference for Android] 1761
 - Semantics class [SMP 3.0 OData SDK API Reference for Android] 349
- PARAMETER_ENCODING_DEFAULT variable
 - SDMSemantics class [deprecated] [SMP 3.0 OData SDK API Reference for Android] 1761
 - Semantics class [SMP 3.0 OData SDK API Reference for Android] 349
- PARAMETER_ENCODING_QUOTED_PRINTABLE variable
 - SDMSemantics class [deprecated] [SMP 3.0 OData SDK API Reference for Android] 1761
 - Semantics class [SMP 3.0 OData SDK API Reference for Android] 349
- PARAMETER_LANGUAGE_DEFAULT variable
 - SDMSemantics class [deprecated] [SMP 3.0 OData SDK API Reference for Android] 1761
 - Semantics class [SMP 3.0 OData SDK API Reference for Android] 349
- PARAMETER_VALUELOCATION_CONTENT_ID variable
 - SDMSemantics class [deprecated] [SMP 3.0 OData SDK API Reference for Android] 1761
 - Semantics class [SMP 3.0 OData SDK API Reference for Android] 349
- PARAMETER_VALUELOCATION_DEFAULT variable
 - SDMSemantics class [deprecated] [SMP 3.0 OData SDK API Reference for Android] 1762
 - Semantics class [SMP 3.0 OData SDK API Reference for Android] 350
- PARAMETER_VALUELOCATION_URL variable
 - SDMSemantics class [deprecated] [SMP 3.0 OData SDK API Reference for Android] 1762
 - Semantics class [SMP 3.0 OData SDK API Reference for Android] 350
- params variable
 - AbstractConnectionHandler class [deprecated] [SMP 3.0 OData SDK API Reference for Android] 793
- PARSE_ERROR variable
 - CacheException class [SMP 3.0 OData SDK API Reference for Android] 53
 - IRequestStateElement interface [SMP 3.0 OData SDK API Reference for Android] 681
 - ISDMRequestStateElement interface [deprecated] [SMP 3.0 OData SDK API Reference for Android] 1125
 - SMPEXception class [SMP 3.0 OData SDK API Reference for Android] 775
- parse: method
 - ODataDataParser class [SMP 3.0 OData SDK API Reference for iOS] 2004
 - ODataGenericParser class [SMP 3.0 OData SDK API Reference for iOS] 2017
 - SDMGenericParser class [deprecated] [SMP 3.0 OData SDK API Reference for iOS] 2208
 - SDMODataDataParser class [deprecated] [SMP 3.0 OData SDK API Reference for iOS] 2237
- parse(InputStream) method
 - IParser interface [SMP 3.0 OData SDK API Reference for Android] 558
 - Parser class [SMP 3.0 OData SDK API Reference for Android] 329
- parse(String) method
 - IParser interface [SMP 3.0 OData SDK API Reference for Android] 557
 - Parser class [SMP 3.0 OData SDK API Reference for Android] 330
- parseCollectionId() method
 - ODataEntry class [SMP 3.0 OData SDK API Reference for Android] 168
 - SDMODataEntry class [deprecated] [SMP 3.0 OData SDK API Reference for Android] 1343
- parseContentsOfURL: method
 - ODataGenericParser class [SMP 3.0 OData SDK API Reference for iOS] 2018
 - SDMGenericParser class [deprecated] [SMP 3.0 OData SDK API Reference for iOS] 2209

Index

- parseEdmTime(String) method
 - ODataEntry class [SMP 3.0 OData SDK API Reference for Android] 168
 - SDMODataEntry class [deprecated] [SMP 3.0 OData SDK API Reference for Android] 1343
- parseFunctionImportResult(InputStream, IODataFunctionImport, IODataSchema) method
 - IParser interface [SMP 3.0 OData SDK API Reference for Android] 559
 - Parser class [SMP 3.0 OData SDK API Reference for Android] 331
- parseFunctionImportResult(String, IODataFunctionImport, IODataSchema) method
 - IParser interface [SMP 3.0 OData SDK API Reference for Android] 558
 - Parser class [SMP 3.0 OData SDK API Reference for Android] 330
- parseFunctionImportResultXML(InputStream, ISDMODataFunctionImport, ISDMODataSchema) method
 - ISDMParser interface [deprecated] [SMP 3.0 OData SDK API Reference for Android] 1055
 - SDMParser class [deprecated] [SMP 3.0 OData SDK API Reference for Android] 1663
- parseFunctionImportResultXML(String, ISDMODataFunctionImport, ISDMODataSchema) method
 - ISDMParser interface [deprecated] [SMP 3.0 OData SDK API Reference for Android] 1055
 - SDMParser class [deprecated] [SMP 3.0 OData SDK API Reference for Android] 1663
- parseODataEntries(InputStream, String, IODataSchema) method
 - IParser interface [SMP 3.0 OData SDK API Reference for Android] 560
 - Parser class [SMP 3.0 OData SDK API Reference for Android] 332
- parseODataEntries(String, String, IODataSchema) method
 - IParser interface [SMP 3.0 OData SDK API Reference for Android] 559
 - Parser class [SMP 3.0 OData SDK API Reference for Android] 332
- Parser class [SMP 3.0 OData SDK API Reference for Android] 332
- parseODataError(InputStream) method
 - IParser interface [SMP 3.0 OData SDK API Reference for Android] 561
 - Parser class [SMP 3.0 OData SDK API Reference for Android] 333
- parseODataError(String) method
 - IParser interface [SMP 3.0 OData SDK API Reference for Android] 560
 - Parser class [SMP 3.0 OData SDK API Reference for Android] 333
- parseODataFeed(InputStream, String, IODataSchema) method
 - IParser interface [SMP 3.0 OData SDK API Reference for Android] 562
 - Parser class [SMP 3.0 OData SDK API Reference for Android] 334
- parseODataFeed(String, String, IODataSchema) method
 - IParser interface [SMP 3.0 OData SDK API Reference for Android] 561
 - Parser class [SMP 3.0 OData SDK API Reference for Android] 334
- parseODataOpenSearchDescription(InputStream, String, IODataServiceDocument) method
 - IParser interface [SMP 3.0 OData SDK API Reference for Android] 563
 - Parser class [SMP 3.0 OData SDK API Reference for Android] 335
- parseODataOpenSearchDescription(String, String, IODataServiceDocument) method
 - IParser interface [SMP 3.0 OData SDK API Reference for Android] 562
 - Parser class [SMP 3.0 OData SDK API Reference for Android] 334
- parseODataSchema(InputStream, IODataServiceDocument) method
 - IParser interface [SMP 3.0 OData SDK API Reference for Android] 564
 - Parser class [SMP 3.0 OData SDK API Reference for Android] 336
- parseODataSchema(String, IODataServiceDocument) method
 - IParser interface [SMP 3.0 OData SDK API Reference for Android] 563
 - Parser class [SMP 3.0 OData SDK API Reference for Android] 335

- parseODataServiceDocument(InputStream)
 - method
 - IParser interface [SMP 3.0 OData SDK API Reference for Android] 565
 - Parser class [SMP 3.0 OData SDK API Reference for Android] 337
- parseODataServiceDocument(String) method
 - IParser interface [SMP 3.0 OData SDK API Reference for Android] 564
 - Parser class [SMP 3.0 OData SDK API Reference for Android] 336
- parser 1943
- Parser 1
- Parser class [SMP 3.0 OData SDK API Reference for Android]
 - buildODataDocument(IParserDocument) method 328
 - buildODataEntryRequestBody(IODataEntry, String, IODataSchema, int) method 328
 - defaultFolder variable 338
 - description 325
 - enableParserPerformanceLog(boolean, Context) method 329
 - logger variable 338
 - logLevel variable 338
 - NAMEMAP_FILENAME variable 338
 - parse(InputStream) method 329
 - parse(String) method 330
 - parseFunctionImportResult(InputStream, IODataFunctionImport, IODataSchema) method 331
 - parseFunctionImportResult(String, IODataFunctionImport, IODataSchema) method 330
 - parseODataEntries(InputStream, String, IODataSchema) method 332
 - parseODataEntries(String, String, IODataSchema) method 332
 - parseODataError(InputStream) method 333
 - parseODataError(String) method 333
 - parseODataFeed(InputStream, String, IODataSchema) method 334
 - parseODataFeed(String, String, IODataSchema) method 334
 - parseODataOpenSearchDescription(InputStream, String, IODataServiceDocument) method 335
 - parseODataOpenSearchDescription(String, String, IODataServiceDocument) method 334
 - parseODataSchema(InputStream, IODataServiceDocument) method 336
 - parseODataSchema(String, IODataServiceDocument) method 335
 - parseODataServiceDocument(InputStream) method 337
 - parseODataServiceDocument(String) method 336
 - parser variable 338
 - Parser(IPreferences, ILogger) constructor 328
 - preferences variable 338
 - readNameMap() method 337
 - writeNameMap(int) method 337
- parser package [SMP 3.0 OData SDK API Reference for Android]
 - description 98
- parser variable
 - Parser class [SMP 3.0 OData SDK API Reference for Android] 338
 - SDMParser class [deprecated] [SMP 3.0 OData SDK API Reference for Android] 1672
- PARSER_FOLDER_PATH variable
 - IPreferences interface [SMP 3.0 OData SDK API Reference for Android] 97
- parser:didEndElement:namespaceURI:qualifiedName: method
 - ODataGenericParser class [SMP 3.0 OData SDK API Reference for iOS] 2018
 - SDMGenericParser class [deprecated] [SMP 3.0 OData SDK API Reference for iOS] 2209
- parser:didStartElement:namespaceURI:qualifiedName:attributes: method
 - ODataGenericParser class [SMP 3.0 OData SDK API Reference for iOS] 2018
 - SDMGenericParser class [deprecated] [SMP 3.0 OData SDK API Reference for iOS] 2209
- parser:foundCharacters: method
 - ODataGenericParser class [SMP 3.0 OData SDK API Reference for iOS] 2018

Index

- SDMGenericParser class [deprecated] [SMP 3.0 OData SDK API Reference for iOS] 2209
- Parser(IPreferences, ILogger) constructor
 - Parser class [SMP 3.0 OData SDK API Reference for Android] 328
- parserDidEndDocument: method
 - ODataGenericParser class [SMP 3.0 OData SDK API Reference for iOS] 2018
 - SDMGenericParser class [deprecated] [SMP 3.0 OData SDK API Reference for iOS] 2209
- parserDidStartDocument: method
 - ODataGenericParser class [SMP 3.0 OData SDK API Reference for iOS] 2018
 - SDMGenericParser class [deprecated] [SMP 3.0 OData SDK API Reference for iOS] 2209
- ParserException class [SMP 3.0 OData SDK API Reference for Android]
 - description 338
 - getErrorCode() method 340
 - ParserException() constructor 339
 - ParserException(int, String, Throwable) constructor 339
 - ParserException(int, String) constructor 339
 - ParserException(String, Throwable) constructor 340
 - ParserException(String) constructor 340
 - ParserException(Throwable) constructor 340
- ParserException() constructor
 - ParserException class [SMP 3.0 OData SDK API Reference for Android] 339
- ParserException(int, String, Throwable) constructor
 - ParserException class [SMP 3.0 OData SDK API Reference for Android] 339
- ParserException(int, String) constructor
 - ParserException class [SMP 3.0 OData SDK API Reference for Android] 339
- ParserException(String, Throwable) constructor
 - ParserException class [SMP 3.0 OData SDK API Reference for Android] 340
- ParserException(String) constructor
 - ParserException class [SMP 3.0 OData SDK API Reference for Android] 340
- ParserException(Throwable) constructor
 - ParserException class [SMP 3.0 OData SDK API Reference for Android] 340
- parseSDMODataEntriesXML(InputStream, String, ISDMODataSchema) method
 - ISDMParser interface [deprecated] [SMP 3.0 OData SDK API Reference for Android] 1057
 - SDMParser class [deprecated] [SMP 3.0 OData SDK API Reference for Android] 1665
- parseSDMODataEntriesXML(String, String, ISDMODataSchema) method
 - ISDMParser interface [deprecated] [SMP 3.0 OData SDK API Reference for Android] 1056
 - SDMParser class [deprecated] [SMP 3.0 OData SDK API Reference for Android] 1664
- parseSDMODataErrorXML(InputStream) method
 - ISDMParser interface [deprecated] [SMP 3.0 OData SDK API Reference for Android] 1058
 - SDMParser class [deprecated] [SMP 3.0 OData SDK API Reference for Android] 1666
- parseSDMODataErrorXML(String) method
 - ISDMParser interface [deprecated] [SMP 3.0 OData SDK API Reference for Android] 1057
 - SDMParser class [deprecated] [SMP 3.0 OData SDK API Reference for Android] 1665
- parseSDMODataOpenSearchDescriptionXML(InputStream, String, ISDMODataServiceDocument) method
 - ISDMParser interface [deprecated] [SMP 3.0 OData SDK API Reference for Android] 1059
 - SDMParser class [deprecated] [SMP 3.0 OData SDK API Reference for Android] 1667
- parseSDMODataOpenSearchDescriptionXML(String, String, ISDMODataServiceDocument) method
 - ISDMParser interface [deprecated] [SMP 3.0 OData SDK API Reference for Android] 1058
 - SDMParser class [deprecated] [SMP 3.0 OData SDK API Reference for Android] 1666

- parseSDMODataSchemaXML(InputStream, ISDMODataServiceDocument) method
- ISDMParser interface [deprecated] [SMP 3.0 OData SDK API Reference for Android] 1060
- SDMParser class [deprecated] [SMP 3.0 OData SDK API Reference for Android] 1668
- parseSDMODataSchemaXML(String, ISDMODataServiceDocument) method
- ISDMParser interface [deprecated] [SMP 3.0 OData SDK API Reference for Android] 1060
- SDMParser class [deprecated] [SMP 3.0 OData SDK API Reference for Android] 1668
- parseSDMODataServiceDocumentXML(InputStream) method
- ISDMParser interface [deprecated] [SMP 3.0 OData SDK API Reference for Android] 1061
- SDMParser class [deprecated] [SMP 3.0 OData SDK API Reference for Android] 1669
- parseSDMODataServiceDocumentXML(String) method
- ISDMParser interface [deprecated] [SMP 3.0 OData SDK API Reference for Android] 1061
- SDMParser class [deprecated] [SMP 3.0 OData SDK API Reference for Android] 1669
- parseXML(InputStream) method
- ISDMParser interface [deprecated] [SMP 3.0 OData SDK API Reference for Android] 1062
- SDMParser class [deprecated] [SMP 3.0 OData SDK API Reference for Android] 1670
- parseXML(String) method
- ISDMParser interface [deprecated] [SMP 3.0 OData SDK API Reference for Android] 1062
- SDMParser class [deprecated] [SMP 3.0 OData SDK API Reference for Android] 1670
- passportHttpHeader method
- SAP_ExtendedPassport class [SMP 3.0 OData SDK API Reference for iOS] 2115
- PassportHttpHeader method
- SUPE2ETraceRequest class [SMP 3.0 OData SDK API Reference for iOS] 2166
- passportTraceLevel variable
- Logger class [SMP 3.0 OData SDK API Reference for Android] 739
- SDMLogger class [deprecated] [SMP 3.0 OData SDK API Reference for Android] 1195
- passwd variable
- HttpChannelListeners.BasicCredetials class [SMP 3.0 OData SDK API Reference for Android] 623
- SDMHttpChannelListeners.BasicCredetials class [deprecated] [SMP 3.0 OData SDK API Reference for Android] 1168
- password policy 19, 1934
- pathToCachedResponseDataForRequest: method
- CacheDelegate protocol [SMP 3.0 OData SDK API Reference for iOS] 1972
- SDMCacheDelegate protocol [deprecated] [SMP 3.0 OData SDK API Reference for iOS] 2184
- PERFORMANCE variable
- ILogger interface [SMP 3.0 OData SDK API Reference for Android] 755
- ISDMLogger interface [deprecated] [SMP 3.0 OData SDK API Reference for Android] 836
- PerformanceAgent class [SMP 3.0 OData SDK API Reference for iOS]
- description 2053
- disablePerformanceCounter method 2054
- enablePerformanceCounter method 2054
- getHalfFile:fileSize: method 2054
- getInterval: method 2054
- getIntervalDataAsString: method 2054
- getIntervalDescriptionAsString: method 2055
- getMeasuredDataAsString method 2055
- getMeasuredDataAsStringDescription method 2055
- saveEntryToFile: method 2055
- startInteractionStep: method 2055
- startInterval: method 2055
- stopInteractionStep method 2056
- stopInterval: method 2056
- writeToConsole: method 2056
- writeToFile:fileSize: method 2056

Index

- PerformanceCounter class [SMP 3.0 OData SDK API Reference for iOS]
 - description 2057
 - getCounterValue: method 2057
 - getCurrentTime method 2057
 - getIntervalDataAsString method 2057
 - getIntervalDescriptionAsString method 2058
 - getUserReadableResult method 2058
 - setCounterValue:kpiValue: method 2058
 - startMeasurement: method 2058
 - stopMeasurement method 2058
- PerformanceUtil class [SMP 3.0 OData SDK API Reference for iOS]
 - description 2058
 - enableParserPerformanceLog: method 2059
 - isParserPerfLogEnabled method 2059
- performSelector:onTarget:withObject:amount: method
 - Request class [SMP 3.0 OData SDK API Reference for iOS] 2078
- Requesting protocol [SMP 3.0 OData SDK API Reference for iOS] 2107
- SDMHttpRequest class [deprecated] [SMP 3.0 OData SDK API Reference for iOS] 2222
- SDMRequesting protocol [deprecated] [SMP 3.0 OData SDK API Reference for iOS] 2310
- performThrottling method
 - Request class [SMP 3.0 OData SDK API Reference for iOS] 2078
 - Requesting protocol [SMP 3.0 OData SDK API Reference for iOS] 2107
 - SDMHttpRequest class [deprecated] [SMP 3.0 OData SDK API Reference for iOS] 2222
 - SDMRequesting protocol [deprecated] [SMP 3.0 OData SDK API Reference for iOS] 2311
- Persistence 1
- persistence package [SMP 3.0 OData SDK API Reference for Android]
 - description 589
- PERSISTENCE_BYTE_BUFFER_SIZE variable
 - IPreferences interface [SMP 3.0 OData SDK API Reference for Android] 98
- PERSISTENCE_CIPHER_TRANSFORMATION variable
 - IPreferences interface [SMP 3.0 OData SDK API Reference for Android] 98
- PERSISTENCE_FOLDER_PATH variable
 - IPreferences interface [SMP 3.0 OData SDK API Reference for Android] 98
- PERSISTENCE_SECUREMODE variable
 - IPreferences interface [SMP 3.0 OData SDK API Reference for Android] 98
- PID variable
 - Logger.LogEntry class [SMP 3.0 OData SDK API Reference for Android] 723
- pref variable
 - BooleanPreference class [SMP 3.0 OData SDK API Reference for Android] 708
- preferenceChangeListeners variable
 - Preferences class [SMP 3.0 OData SDK API Reference for Android] 77
 - SDMPreferences class [deprecated] [SMP 3.0 OData SDK API Reference for Android] 1723
- Preferences class [SMP 3.0 OData SDK API Reference for Android]
 - addDefaultPreferences() method 69
 - confirmPreference(String) method 70
 - containsPreference(String) method 70
 - DEFAULT_PARSER_STRING_SUBFOLDE R_NAME variable 76
 - DEFAULT_PERSISTENCE_STRING_SUBF OLDER_NAME variable 76
 - defaultPreferences variable 77
 - description 67
 - getAllPreferences() method 70
 - getBooleanPreference(String) method 70
 - getContext() method 71
 - getFloatPreference(String) method 71
 - getIntPreference(String) method 71
 - getLongPreference(String) method 72
 - getStringPreference(String) method 72
 - logger variable 77
 - logLevel variable 77
 - onSharedPreferenceChanged(SharedPreferen ces, final String) method 73
 - preferenceChangeListeners variable 77
 - PREFERENCES variable 77
 - Preferences(Context, ILogger) constructor 69

- registerPreferenceChangeListener(String, IPreferenceChangeListener) method 73
- removePreference(String) method 73
- resetPreference(String) method 74
- setBooleanPreference(String, boolean) method 74
- setFloatPreference(String, float) method 74
- setIntPreference(String, int) method 75
- setLongPreference(String, long) method 75
- setStringPreference(String, String) method 75
- unRegisterPreferenceChangeListener(String, IPreferenceChangeListener) method 76
- preferences variable
 - Parser class [SMP 3.0 OData SDK API Reference for Android] 338
 - SDMCache class [deprecated] [SMP 3.0 OData SDK API Reference for Android] 1153
 - SDMParser class [deprecated] [SMP 3.0 OData SDK API Reference for Android] 1672
- PREFERENCES variable
 - Preferences class [SMP 3.0 OData SDK API Reference for Android] 77
- Preferences(Context, ILogger) constructor
 - Preferences class [SMP 3.0 OData SDK API Reference for Android] 69
- PreferencesException class [SMP 3.0 OData SDK API Reference for Android]
 - description 77
 - getErrorCode() method 79
 - PreferencesException() constructor 78
 - PreferencesException(int, String, Throwable) constructor 78
 - PreferencesException(int, String) constructor 78
 - PreferencesException(String, Throwable) constructor 79
 - PreferencesException(String) constructor 79
 - PreferencesException(Throwable) constructor 79
- PreferencesException() constructor
 - PreferencesException class [SMP 3.0 OData SDK API Reference for Android] 78
- PreferencesException(int, String, Throwable)
 - constructor
 - PreferencesException class [SMP 3.0 OData SDK API Reference for Android] 78
- PreferencesException(int, String)
 - constructor
 - PreferencesException class [SMP 3.0 OData SDK API Reference for Android] 78
- PreferencesException(String, Throwable)
 - constructor
 - PreferencesException class [SMP 3.0 OData SDK API Reference for Android] 79
- PreferencesException(String)
 - constructor
 - PreferencesException class [SMP 3.0 OData SDK API Reference for Android] 79
- PreferencesException(Throwable)
 - constructor
 - PreferencesException class [SMP 3.0 OData SDK API Reference for Android] 79
- prerequisites 6
- PRESENT variable
 - RequestManager.LIBRARY enum [SMP 3.0 OData SDK API Reference for Android] 638
- priority variable
 - Logger.LogEntry class [SMP 3.0 OData SDK API Reference for Android] 723
- PRIORITY_HIGH variable
 - IRequest interface [SMP 3.0 OData SDK API Reference for Android] 672
 - ISDMRequest interface [deprecated] [SMP 3.0 OData SDK API Reference for Android] 1116
- PRIORITY_NORMAL variable
 - IRequest interface [SMP 3.0 OData SDK API Reference for Android] 672
 - ISDMRequest interface [deprecated] [SMP 3.0 OData SDK API Reference for Android] 1116
- PrivateKey variable
 - HttpsTrustManager.HttpsClientCertInfo class [deprecated] [SMP 3.0 OData SDK API Reference for Android] 804

Index

- processChallenge(ICredential, IRequest) method
 - HttpChannelListeners.AuthenticationSchema class [SMP 3.0 OData SDK API Reference for Android] 622
- processChallenge(ICredential, ISDMRequest) method
 - SDMHttpChannelListeners.AuthenticationSchema class [deprecated] [SMP 3.0 OData SDK API Reference for Android] 1166
- processRequestsFromQueue() method
 - AbstractConnectionHandler class [deprecated] [SMP 3.0 OData SDK API Reference for Android] 791
 - ISDMConnectionHandler interface [deprecated] [SMP 3.0 OData SDK API Reference for Android] 810
- processUrl(String) method
 - AbstractConnectionHandler class [deprecated] [SMP 3.0 OData SDK API Reference for Android] 791
- ProgressDelegate protocol [SMP 3.0 OData SDK API Reference for iOS]
 - description 2059
 - request:didReceiveBytes: method 2060
 - request:didSendBytes: method 2060
 - request:incrementDownloadSizeBy: method 2060
 - request:incrementUploadSizeBy: method 2061
 - setProgress: method 2061
- PROPERTY_LEVEL_SEPARATOR variable
 - IODataEntry interface [SMP 3.0 OData SDK API Reference for Android] 439
 - ISDMODataEntry interface [deprecated] [SMP 3.0 OData SDK API Reference for Android] 919
- PROPERTY_PARAMETER_CHARSET variable
 - SDMSemantics class [deprecated] [SMP 3.0 OData SDK API Reference for Android] 1762
 - Semantics class [SMP 3.0 OData SDK API Reference for Android] 350
- PROPERTY_PARAMETER_ENCODING variable
 - SDMSemantics class [deprecated] [SMP 3.0 OData SDK API Reference for Android] 1762
 - Semantics class [SMP 3.0 OData SDK API Reference for Android] 350
- PROPERTY_PARAMETER_LANGUAGE variable
 - SDMSemantics class [deprecated] [SMP 3.0 OData SDK API Reference for Android] 1762
 - Semantics class [SMP 3.0 OData SDK API Reference for Android] 350
- PROPERTY_PARAMETER_TYPE variable
 - SDMSemantics class [deprecated] [SMP 3.0 OData SDK API Reference for Android] 1762
 - Semantics class [SMP 3.0 OData SDK API Reference for Android] 350
- PROPERTY_PARAMETER_VALUELOCATION variable
 - SDMSemantics class [deprecated] [SMP 3.0 OData SDK API Reference for Android] 1762
 - Semantics class [SMP 3.0 OData SDK API Reference for Android] 350
- PROPERTY_SEMANTIC_ADDRESS variable
 - SDMSemantics class [deprecated] [SMP 3.0 OData SDK API Reference for Android] 1762
 - Semantics class [SMP 3.0 OData SDK API Reference for Android] 350
- PROPERTY_SEMANTIC_ADDRESS_TYPE_DOMESTIC variable
 - SDMSemantics class [deprecated] [SMP 3.0 OData SDK API Reference for Android] 1763
 - Semantics class [SMP 3.0 OData SDK API Reference for Android] 351
- PROPERTY_SEMANTIC_ADDRESS_TYPE_HOME variable
 - SDMSemantics class [deprecated] [SMP 3.0 OData SDK API Reference for Android] 1763
 - Semantics class [SMP 3.0 OData SDK API Reference for Android] 351
- PROPERTY_SEMANTIC_ADDRESS_TYPE_INTERNATIONAL variable
 - SDMSemantics class [deprecated] [SMP 3.0 OData SDK API Reference for Android] 1763
 - Semantics class [SMP 3.0 OData SDK API Reference for Android] 351

- PROPERTY_SEMANTIC_ADDRESS_TYPE_P
RCEL variable
SDMSemantics class [deprecated] [SMP 3.0 OData SDK API Reference for Android] 1763
Semantics class [SMP 3.0 OData SDK API Reference for Android] 351
- PROPERTY_SEMANTIC_ADDRESS_TYPE_PO
STAL variable
SDMSemantics class [deprecated] [SMP 3.0 OData SDK API Reference for Android] 1763
Semantics class [SMP 3.0 OData SDK API Reference for Android] 351
- PROPERTY_SEMANTIC_ADDRESS_TYPE_W
ORK variable
SDMSemantics class [deprecated] [SMP 3.0 OData SDK API Reference for Android] 1763
Semantics class [SMP 3.0 OData SDK API Reference for Android] 351
- PROPERTY_SEMANTIC_AGENT variable
SDMSemantics class [deprecated] [SMP 3.0 OData SDK API Reference for Android] 1763
Semantics class [SMP 3.0 OData SDK API Reference for Android] 351
- PROPERTY_SEMANTIC_BIRTHDAY variable
SDMSemantics class [deprecated] [SMP 3.0 OData SDK API Reference for Android] 1764
Semantics class [SMP 3.0 OData SDK API Reference for Android] 352
- PROPERTY_SEMANTIC_EMAIL variable
SDMSemantics class [deprecated] [SMP 3.0 OData SDK API Reference for Android] 1764
Semantics class [SMP 3.0 OData SDK API Reference for Android] 352
- PROPERTY_SEMANTIC_EMAIL_TYPE_AOL
variable
SDMSemantics class [deprecated] [SMP 3.0 OData SDK API Reference for Android] 1764
Semantics class [SMP 3.0 OData SDK API Reference for Android] 352
- PROPERTY_SEMANTIC_EMAIL_TYPE_APPL
ELINK variable
SDMSemantics class [deprecated] [SMP 3.0 OData SDK API Reference for Android] 1764
Semantics class [SMP 3.0 OData SDK API Reference for Android] 352
- PROPERTY_SEMANTIC_EMAIL_TYPE_ATT
MAIL variable
SDMSemantics class [deprecated] [SMP 3.0 OData SDK API Reference for Android] 1764
Semantics class [SMP 3.0 OData SDK API Reference for Android] 352
- PROPERTY_SEMANTIC_EMAIL_TYPE_CIS
variable
SDMSemantics class [deprecated] [SMP 3.0 OData SDK API Reference for Android] 1764
Semantics class [SMP 3.0 OData SDK API Reference for Android] 352
- PROPERTY_SEMANTIC_EMAIL_TYPE_EWO
RLD variable
SDMSemantics class [deprecated] [SMP 3.0 OData SDK API Reference for Android] 1764
Semantics class [SMP 3.0 OData SDK API Reference for Android] 352
- PROPERTY_SEMANTIC_EMAIL_TYPE_IBM
MAIL variable
SDMSemantics class [deprecated] [SMP 3.0 OData SDK API Reference for Android] 1764
Semantics class [SMP 3.0 OData SDK API Reference for Android] 352
- PROPERTY_SEMANTIC_EMAIL_TYPE_INTE
RNET variable
SDMSemantics class [deprecated] [SMP 3.0 OData SDK API Reference for Android] 1765
Semantics class [SMP 3.0 OData SDK API Reference for Android] 353
- PROPERTY_SEMANTIC_EMAIL_TYPE_MCI
MAIL variable
SDMSemantics class [deprecated] [SMP 3.0 OData SDK API Reference for Android] 1765
Semantics class [SMP 3.0 OData SDK API Reference for Android] 353

Index

- PROPERTY_SEMANTIC_EMAIL_TYPE_POWERSHARE variable
 - SDMSemantics class [deprecated] [SMP 3.0 OData SDK API Reference for Android] 1765
 - Semantics class [SMP 3.0 OData SDK API Reference for Android] 353
- PROPERTY_SEMANTIC_EMAIL_TYPE_PRODIGY variable
 - SDMSemantics class [deprecated] [SMP 3.0 OData SDK API Reference for Android] 1765
 - Semantics class [SMP 3.0 OData SDK API Reference for Android] 353
- PROPERTY_SEMANTIC_EMAIL_TYPE_TLX variable
 - SDMSemantics class [deprecated] [SMP 3.0 OData SDK API Reference for Android] 1765
 - Semantics class [SMP 3.0 OData SDK API Reference for Android] 353
- PROPERTY_SEMANTIC_EMAIL_TYPE_X400 variable
 - SDMSemantics class [deprecated] [SMP 3.0 OData SDK API Reference for Android] 1765
 - Semantics class [SMP 3.0 OData SDK API Reference for Android] 353
- PROPERTY_SEMANTIC_FORMATTED_NAME variable
 - SDMSemantics class [deprecated] [SMP 3.0 OData SDK API Reference for Android] 1765
 - Semantics class [SMP 3.0 OData SDK API Reference for Android] 353
- PROPERTY_SEMANTIC_GEOLOCATION variable
 - SDMSemantics class [deprecated] [SMP 3.0 OData SDK API Reference for Android] 1765
 - Semantics class [SMP 3.0 OData SDK API Reference for Android] 353
- PROPERTY_SEMANTIC_KEY variable
 - SDMSemantics class [deprecated] [SMP 3.0 OData SDK API Reference for Android] 1766
 - Semantics class [SMP 3.0 OData SDK API Reference for Android] 354
- PROPERTY_SEMANTIC_KEY_TYPE_PGPG variable
 - SDMSemantics class [deprecated] [SMP 3.0 OData SDK API Reference for Android] 1766
 - Semantics class [SMP 3.0 OData SDK API Reference for Android] 354
- PROPERTY_SEMANTIC_KEY_TYPE_X509 variable
 - SDMSemantics class [deprecated] [SMP 3.0 OData SDK API Reference for Android] 1766
 - Semantics class [SMP 3.0 OData SDK API Reference for Android] 354
- PROPERTY_SEMANTIC_LABEL variable
 - SDMSemantics class [deprecated] [SMP 3.0 OData SDK API Reference for Android] 1766
 - Semantics class [SMP 3.0 OData SDK API Reference for Android] 354
- PROPERTY_SEMANTIC_LABEL_TYPE_DOMESTIC variable
 - SDMSemantics class [deprecated] [SMP 3.0 OData SDK API Reference for Android] 1766
 - Semantics class [SMP 3.0 OData SDK API Reference for Android] 354
- PROPERTY_SEMANTIC_LABEL_TYPE_INTERNATIONAL variable
 - SDMSemantics class [deprecated] [SMP 3.0 OData SDK API Reference for Android] 1766
 - Semantics class [SMP 3.0 OData SDK API Reference for Android] 354
- PROPERTY_SEMANTIC_LABEL_TYPE_PARCEL variable
 - SDMSemantics class [deprecated] [SMP 3.0 OData SDK API Reference for Android] 1766
 - Semantics class [SMP 3.0 OData SDK API Reference for Android] 354
- PROPERTY_SEMANTIC_LABEL_TYPE_POSTAL variable
 - SDMSemantics class [deprecated] [SMP 3.0 OData SDK API Reference for Android] 1767
 - Semantics class [SMP 3.0 OData SDK API Reference for Android] 355

- PROPERTY_SEMANTIC_LOGO variable
 - SDMSemantics class [deprecated] [SMP 3.0 OData SDK API Reference for Android] 1767
 - Semantics class [SMP 3.0 OData SDK API Reference for Android] 355
- PROPERTY_SEMANTIC_LOGO_TYPE_AVI variable
 - SDMSemantics class [deprecated] [SMP 3.0 OData SDK API Reference for Android] 1767
 - Semantics class [SMP 3.0 OData SDK API Reference for Android] 355
- PROPERTY_SEMANTIC_LOGO_TYPE_BMP variable
 - SDMSemantics class [deprecated] [SMP 3.0 OData SDK API Reference for Android] 1767
 - Semantics class [SMP 3.0 OData SDK API Reference for Android] 355
- PROPERTY_SEMANTIC_LOGO_TYPE_CGM variable
 - SDMSemantics class [deprecated] [SMP 3.0 OData SDK API Reference for Android] 1767
 - Semantics class [SMP 3.0 OData SDK API Reference for Android] 355
- PROPERTY_SEMANTIC_LOGO_TYPE_DIB variable
 - SDMSemantics class [deprecated] [SMP 3.0 OData SDK API Reference for Android] 1767
 - Semantics class [SMP 3.0 OData SDK API Reference for Android] 355
- PROPERTY_SEMANTIC_LOGO_TYPE_GIF variable
 - SDMSemantics class [deprecated] [SMP 3.0 OData SDK API Reference for Android] 1767
 - Semantics class [SMP 3.0 OData SDK API Reference for Android] 355
- PROPERTY_SEMANTIC_LOGO_TYPE_JPEG variable
 - SDMSemantics class [deprecated] [SMP 3.0 OData SDK API Reference for Android] 1767
 - Semantics class [SMP 3.0 OData SDK API Reference for Android] 355
- PROPERTY_SEMANTIC_LOGO_TYPE_MET variable
 - SDMSemantics class [deprecated] [SMP 3.0 OData SDK API Reference for Android] 1768
 - Semantics class [SMP 3.0 OData SDK API Reference for Android] 356
- PROPERTY_SEMANTIC_LOGO_TYPE_MPEG variable
 - SDMSemantics class [deprecated] [SMP 3.0 OData SDK API Reference for Android] 1768
 - Semantics class [SMP 3.0 OData SDK API Reference for Android] 356
- PROPERTY_SEMANTIC_LOGO_TYPE_MPEG2 variable
 - SDMSemantics class [deprecated] [SMP 3.0 OData SDK API Reference for Android] 1768
 - Semantics class [SMP 3.0 OData SDK API Reference for Android] 356
- PROPERTY_SEMANTIC_LOGO_TYPE_PDF variable
 - SDMSemantics class [deprecated] [SMP 3.0 OData SDK API Reference for Android] 1768
 - Semantics class [SMP 3.0 OData SDK API Reference for Android] 356
- PROPERTY_SEMANTIC_LOGO_TYPE_PICT variable
 - SDMSemantics class [deprecated] [SMP 3.0 OData SDK API Reference for Android] 1768
 - Semantics class [SMP 3.0 OData SDK API Reference for Android] 356
- PROPERTY_SEMANTIC_LOGO_TYPE_PS variable
 - SDMSemantics class [deprecated] [SMP 3.0 OData SDK API Reference for Android] 1768
 - Semantics class [SMP 3.0 OData SDK API Reference for Android] 356
- PROPERTY_SEMANTIC_LOGO_TYPE_QTIFE variable
 - SDMSemantics class [deprecated] [SMP 3.0 OData SDK API Reference for Android] 1768
 - Semantics class [SMP 3.0 OData SDK API Reference for Android] 356

Index

- PROPERTY_SEMANTIC_LOGO_TYPE_TIFF variable
 - SDMSemantics class [deprecated] [SMP 3.0 OData SDK API Reference for Android] 1768
 - Semantics class [SMP 3.0 OData SDK API Reference for Android] 356
- PROPERTY_SEMANTIC_LOGO_TYPE_WMF variable
 - SDMSemantics class [deprecated] [SMP 3.0 OData SDK API Reference for Android] 1769
 - Semantics class [SMP 3.0 OData SDK API Reference for Android] 357
- PROPERTY_SEMANTIC_MAILER variable
 - SDMSemantics class [deprecated] [SMP 3.0 OData SDK API Reference for Android] 1769
 - Semantics class [SMP 3.0 OData SDK API Reference for Android] 357
- PROPERTY_SEMANTIC_NAME variable
 - SDMSemantics class [deprecated] [SMP 3.0 OData SDK API Reference for Android] 1769
 - Semantics class [SMP 3.0 OData SDK API Reference for Android] 357
- PROPERTY_SEMANTIC_NICKNAME variable
 - SDMSemantics class [deprecated] [SMP 3.0 OData SDK API Reference for Android] 1769
 - Semantics class [SMP 3.0 OData SDK API Reference for Android] 357
- PROPERTY_SEMANTIC_NOTE variable
 - SDMSemantics class [deprecated] [SMP 3.0 OData SDK API Reference for Android] 1769
 - Semantics class [SMP 3.0 OData SDK API Reference for Android] 357
- PROPERTY_SEMANTIC_ORG variable
 - SDMSemantics class [deprecated] [SMP 3.0 OData SDK API Reference for Android] 1769
 - Semantics class [SMP 3.0 OData SDK API Reference for Android] 357
- PROPERTY_SEMANTIC_PHOTO variable
 - SDMSemantics class [deprecated] [SMP 3.0 OData SDK API Reference for Android] 1769
 - Semantics class [SMP 3.0 OData SDK API Reference for Android] 357
- PROPERTY_SEMANTIC_PHOTO_TYPE_AVI variable
 - SDMSemantics class [deprecated] [SMP 3.0 OData SDK API Reference for Android] 1769
 - Semantics class [SMP 3.0 OData SDK API Reference for Android] 357
- PROPERTY_SEMANTIC_PHOTO_TYPE_BMP variable
 - SDMSemantics class [deprecated] [SMP 3.0 OData SDK API Reference for Android] 1770
 - Semantics class [SMP 3.0 OData SDK API Reference for Android] 358
- PROPERTY_SEMANTIC_PHOTO_TYPE_CGM variable
 - SDMSemantics class [deprecated] [SMP 3.0 OData SDK API Reference for Android] 1770
 - Semantics class [SMP 3.0 OData SDK API Reference for Android] 358
- PROPERTY_SEMANTIC_PHOTO_TYPE_DIB variable
 - SDMSemantics class [deprecated] [SMP 3.0 OData SDK API Reference for Android] 1770
 - Semantics class [SMP 3.0 OData SDK API Reference for Android] 358
- PROPERTY_SEMANTIC_PHOTO_TYPE_GIF variable
 - SDMSemantics class [deprecated] [SMP 3.0 OData SDK API Reference for Android] 1770
 - Semantics class [SMP 3.0 OData SDK API Reference for Android] 358
- PROPERTY_SEMANTIC_PHOTO_TYPE_JPEG variable
 - SDMSemantics class [deprecated] [SMP 3.0 OData SDK API Reference for Android] 1770
 - Semantics class [SMP 3.0 OData SDK API Reference for Android] 358
- PROPERTY_SEMANTIC_PHOTO_TYPE_MET variable
 - SDMSemantics class [deprecated] [SMP 3.0 OData SDK API Reference for Android] 1770
 - Semantics class [SMP 3.0 OData SDK API Reference for Android] 357

- Semantics class [SMP 3.0 OData SDK API Reference for Android] 358
- PROPERTY_SEMANTIC_PHOTO_TYPE_MPEG variable
 - SDMSemantics class [deprecated] [SMP 3.0 OData SDK API Reference for Android] 1770
 - Semantics class [SMP 3.0 OData SDK API Reference for Android] 358
- PROPERTY_SEMANTIC_PHOTO_TYPE_MPEG2 variable
 - SDMSemantics class [deprecated] [SMP 3.0 OData SDK API Reference for Android] 1770
 - Semantics class [SMP 3.0 OData SDK API Reference for Android] 358
- PROPERTY_SEMANTIC_PHOTO_TYPE_PDF variable
 - SDMSemantics class [deprecated] [SMP 3.0 OData SDK API Reference for Android] 1771
 - Semantics class [SMP 3.0 OData SDK API Reference for Android] 359
- PROPERTY_SEMANTIC_PHOTO_TYPE_PICT variable
 - SDMSemantics class [deprecated] [SMP 3.0 OData SDK API Reference for Android] 1771
 - Semantics class [SMP 3.0 OData SDK API Reference for Android] 359
- PROPERTY_SEMANTIC_PHOTO_TYPE_PS variable
 - SDMSemantics class [deprecated] [SMP 3.0 OData SDK API Reference for Android] 1771
 - Semantics class [SMP 3.0 OData SDK API Reference for Android] 359
- PROPERTY_SEMANTIC_PHOTO_TYPE_QTIMAGE variable
 - SDMSemantics class [deprecated] [SMP 3.0 OData SDK API Reference for Android] 1771
 - Semantics class [SMP 3.0 OData SDK API Reference for Android] 359
- PROPERTY_SEMANTIC_PHOTO_TYPE_TIFF variable
 - SDMSemantics class [deprecated] [SMP 3.0 OData SDK API Reference for Android] 1771
 - Semantics class [SMP 3.0 OData SDK API Reference for Android] 359
- Semantics class [SMP 3.0 OData SDK API Reference for Android] 359
- PROPERTY_SEMANTIC_PHOTO_TYPE_WMF variable
 - SDMSemantics class [deprecated] [SMP 3.0 OData SDK API Reference for Android] 1771
 - Semantics class [SMP 3.0 OData SDK API Reference for Android] 359
- PROPERTY_SEMANTIC_REVISION variable
 - SDMSemantics class [deprecated] [SMP 3.0 OData SDK API Reference for Android] 1771
 - Semantics class [SMP 3.0 OData SDK API Reference for Android] 359
- PROPERTY_SEMANTIC_ROLE variable
 - SDMSemantics class [deprecated] [SMP 3.0 OData SDK API Reference for Android] 1771
 - Semantics class [SMP 3.0 OData SDK API Reference for Android] 359
- PROPERTY_SEMANTIC_SAP_EXTENSION_ACTION variable
 - SDMSemantics class [deprecated] [SMP 3.0 OData SDK API Reference for Android] 1772
 - Semantics class [SMP 3.0 OData SDK API Reference for Android] 360
- PROPERTY_SEMANTIC_SOUND variable
 - SDMSemantics class [deprecated] [SMP 3.0 OData SDK API Reference for Android] 1772
 - Semantics class [SMP 3.0 OData SDK API Reference for Android] 360
- PROPERTY_SEMANTIC_SOUND_TYPE_AIFF variable
 - SDMSemantics class [deprecated] [SMP 3.0 OData SDK API Reference for Android] 1772
 - Semantics class [SMP 3.0 OData SDK API Reference for Android] 360
- PROPERTY_SEMANTIC_SOUND_TYPE_PCM variable
 - SDMSemantics class [deprecated] [SMP 3.0 OData SDK API Reference for Android] 1772
 - Semantics class [SMP 3.0 OData SDK API Reference for Android] 360

Index

- PROPERTY_SEMANTIC_SOUND_TYPE_WAVE variable
 - SDMSemantics class [deprecated] [SMP 3.0 OData SDK API Reference for Android] 1772
 - Semantics class [SMP 3.0 OData SDK API Reference for Android] 360
- PROPERTY_SEMANTIC_TEL variable
 - SDMSemantics class [deprecated] [SMP 3.0 OData SDK API Reference for Android] 1772
 - Semantics class [SMP 3.0 OData SDK API Reference for Android] 360
- PROPERTY_SEMANTIC_TEL_TYPE_BBS variable
 - SDMSemantics class [deprecated] [SMP 3.0 OData SDK API Reference for Android] 1772
 - Semantics class [SMP 3.0 OData SDK API Reference for Android] 360
- PROPERTY_SEMANTIC_TEL_TYPE_CAR variable
 - SDMSemantics class [deprecated] [SMP 3.0 OData SDK API Reference for Android] 1772
 - Semantics class [SMP 3.0 OData SDK API Reference for Android] 360
- PROPERTY_SEMANTIC_TEL_TYPE_CELL variable
 - SDMSemantics class [deprecated] [SMP 3.0 OData SDK API Reference for Android] 1773
 - Semantics class [SMP 3.0 OData SDK API Reference for Android] 361
- PROPERTY_SEMANTIC_TEL_TYPE_FAX variable
 - SDMSemantics class [deprecated] [SMP 3.0 OData SDK API Reference for Android] 1773
 - Semantics class [SMP 3.0 OData SDK API Reference for Android] 361
- PROPERTY_SEMANTIC_TEL_TYPE_HOME variable
 - SDMSemantics class [deprecated] [SMP 3.0 OData SDK API Reference for Android] 1773
 - Semantics class [SMP 3.0 OData SDK API Reference for Android] 361
- PROPERTY_SEMANTIC_TEL_TYPE_ISDN variable
 - SDMSemantics class [deprecated] [SMP 3.0 OData SDK API Reference for Android] 1773
 - Semantics class [SMP 3.0 OData SDK API Reference for Android] 361
- PROPERTY_SEMANTIC_TEL_TYPE_MODEM variable
 - SDMSemantics class [deprecated] [SMP 3.0 OData SDK API Reference for Android] 1773
 - Semantics class [SMP 3.0 OData SDK API Reference for Android] 361
- PROPERTY_SEMANTIC_TEL_TYPE_MSG variable
 - SDMSemantics class [deprecated] [SMP 3.0 OData SDK API Reference for Android] 1773
 - Semantics class [SMP 3.0 OData SDK API Reference for Android] 361
- PROPERTY_SEMANTIC_TEL_TYPE_PAGER variable
 - SDMSemantics class [deprecated] [SMP 3.0 OData SDK API Reference for Android] 1773
 - Semantics class [SMP 3.0 OData SDK API Reference for Android] 361
- PROPERTY_SEMANTIC_TEL_TYPE_PREF variable
 - SDMSemantics class [deprecated] [SMP 3.0 OData SDK API Reference for Android] 1773
 - Semantics class [SMP 3.0 OData SDK API Reference for Android] 361
- PROPERTY_SEMANTIC_TEL_TYPE_VIDEO variable
 - SDMSemantics class [deprecated] [SMP 3.0 OData SDK API Reference for Android] 1774
 - Semantics class [SMP 3.0 OData SDK API Reference for Android] 362
- PROPERTY_SEMANTIC_TEL_TYPE_VOICE variable
 - SDMSemantics class [deprecated] [SMP 3.0 OData SDK API Reference for Android] 1774
 - Semantics class [SMP 3.0 OData SDK API Reference for Android] 362

- PROPERTY_SEMANTIC_TEL_TYPE_WORK variable
 - SDMSemantics class [deprecated] [SMP 3.0 OData SDK API Reference for Android] 1774
 - Semantics class [SMP 3.0 OData SDK API Reference for Android] 362
- PROPERTY_SEMANTIC_TIMEZONE variable
 - SDMSemantics class [deprecated] [SMP 3.0 OData SDK API Reference for Android] 1774
 - Semantics class [SMP 3.0 OData SDK API Reference for Android] 362
- PROPERTY_SEMANTIC_TITLE variable
 - SDMSemantics class [deprecated] [SMP 3.0 OData SDK API Reference for Android] 1774
 - Semantics class [SMP 3.0 OData SDK API Reference for Android] 362
- PROPERTY_SEMANTIC_TYPE_HOME variable
 - SDMSemantics class [deprecated] [SMP 3.0 OData SDK API Reference for Android] 1774
 - Semantics class [SMP 3.0 OData SDK API Reference for Android] 362
- PROPERTY_SEMANTIC_TYPE_WORK variable
 - SDMSemantics class [deprecated] [SMP 3.0 OData SDK API Reference for Android] 1774
 - Semantics class [SMP 3.0 OData SDK API Reference for Android] 362
- PROPERTY_SEMANTIC_UID variable
 - SDMSemantics class [deprecated] [SMP 3.0 OData SDK API Reference for Android] 1774
 - Semantics class [SMP 3.0 OData SDK API Reference for Android] 362
- PROPERTY_SEMANTIC_URL variable
 - SDMSemantics class [deprecated] [SMP 3.0 OData SDK API Reference for Android] 1775
 - Semantics class [SMP 3.0 OData SDK API Reference for Android] 363
- PROPERTY_SEMANTIC_VERSION variable
 - SDMSemantics class [deprecated] [SMP 3.0 OData SDK API Reference for Android] 1775
- Semantics class [SMP 3.0 OData SDK API Reference for Android] 363
- PropertyID class [SMP 3.0 OData SDK API Reference for Android]
 - description 768
 - TrcLvl_HIGH variable 769
 - TrcLvl_LOW variable 769
 - TrcLvl_MEDIUM variable 769
 - TrcLvl_NONE variable 769
- provisioning file 2547
- proxyAuthenticationNeededForRequest: method
 - RequestDelegate protocol [SMP 3.0 OData SDK API Reference for iOS] 2094
- SDMHttpRequestDelegate protocol [deprecated] [SMP 3.0 OData SDK API Reference for iOS] 2229
- push end point 34, 1951
- PushRequest class [SMP 3.0 OData SDK API Reference for Android]
 - description 627
 - disableDeltaHandling(boolean) method 629
 - getData() method 629
 - getHeaders() method 630
 - getListener() method 630
 - getPriority() method 630
 - getRequestMethod() method 631
 - getRequestUrl() method 631
 - isDeltaHandlingDisabled() method 631
 - setData(byte[]) method 632
 - setHeaders(Map< String, String >) method 632
 - setListener(INetListener) method 632
 - setPriority(int) method 633
 - setRequestMethod(int) method 633
 - setRequestUrl(String) method 633
 - useCookies() method 633
- putAttribute(String, String...) method
- IParserDocument interface [SMP 3.0 OData SDK API Reference for Android] 582
- ISDMParserDocument interface [deprecated] [SMP 3.0 OData SDK API Reference for Android] 1077
- SDMParserDocument class [deprecated] [SMP 3.0 OData SDK API Reference for Android] 1692

Index

- putChildPropertyData(IODataProperty) method
 - IODataProperty interface [SMP 3.0 OData SDK API Reference for Android] 505
 - ODataProperty class [SMP 3.0 OData SDK API Reference for Android] 240
- putChildPropertyData(ISDMODataProperty) method
 - ISDMODataProperty interface [deprecated] [SMP 3.0 OData SDK API Reference for Android] 994
 - SDMODataProperty class [deprecated] [SMP 3.0 OData SDK API Reference for Android] 1490
- putComplexPropertyValue(String, String...) method
 - IODataEntry interface [SMP 3.0 OData SDK API Reference for Android] 434
 - ISDMODataEntry interface [deprecated] [SMP 3.0 OData SDK API Reference for Android] 914
 - ODataEntry class [SMP 3.0 OData SDK API Reference for Android] 168
 - SDMODataEntry class [deprecated] [SMP 3.0 OData SDK API Reference for Android] 1343
- putContentType(String) method
 - IODataEntry interface [SMP 3.0 OData SDK API Reference for Android] 434
 - ODataEntry class [SMP 3.0 OData SDK API Reference for Android] 168
- putDocument(IParserDocument, String...) method
 - IParserDocument interface [SMP 3.0 OData SDK API Reference for Android] 583
 - ODataEntry class [SMP 3.0 OData SDK API Reference for Android] 169
- putDocument(ISDMParserDocument, String...) method
 - ISDMParserDocument interface [deprecated] [SMP 3.0 OData SDK API Reference for Android] 1078
 - SDMODataEntry class [deprecated] [SMP 3.0 OData SDK API Reference for Android] 1344
 - SDMParserDocument class [deprecated] [SMP 3.0 OData SDK API Reference for Android] 1692
- putExtension(String, String) method
 - SDMParserDocument class [deprecated] [SMP 3.0 OData SDK API Reference for Android] 1693
- putId(String) method
 - IODataEntry interface [SMP 3.0 OData SDK API Reference for Android] 435
 - ISDMODataEntry interface [deprecated] [SMP 3.0 OData SDK API Reference for Android] 915
 - ODataEntry class [SMP 3.0 OData SDK API Reference for Android] 169
 - SDMODataEntry class [deprecated] [SMP 3.0 OData SDK API Reference for Android] 1344
- putMediaSrc(String) method
 - IODataEntry interface [SMP 3.0 OData SDK API Reference for Android] 435
 - ODataEntry class [SMP 3.0 OData SDK API Reference for Android] 169
- putPropertyValue(String, String, boolean) method
 - IODataEntry interface [SMP 3.0 OData SDK API Reference for Android] 436
 - ISDMODataEntry interface [deprecated] [SMP 3.0 OData SDK API Reference for Android] 915
 - ODataEntry class [SMP 3.0 OData SDK API Reference for Android] 170
 - ODataReturnTypeEntry class [SMP 3.0 OData SDK API Reference for Android] 269
 - SDMODataEntry class [deprecated] [SMP 3.0 OData SDK API Reference for Android] 1345
 - SDMODataReturnTypeEntry class [deprecated] [SMP 3.0 OData SDK API Reference for Android] 1517
- putPropertyValue(String, String) method
 - IODataEntry interface [SMP 3.0 OData SDK API Reference for Android] 435
 - ISDMODataEntry interface [deprecated] [SMP 3.0 OData SDK API Reference for Android] 915
 - ODataEntry class [SMP 3.0 OData SDK API Reference for Android] 169
 - ODataReturnTypeEntry class [SMP 3.0 OData SDK API Reference for Android] 268

SDMODataEntry class [deprecated] [SMP 3.0 OData SDK API Reference for Android] 1344

SDMODataReturnEntry class [deprecated] [SMP 3.0 OData SDK API Reference for Android] 1517

putString(int, String, int, String...) method

SDMParserDocument class [deprecated] [SMP 3.0 OData SDK API Reference for Android] 1693

putValue(String, String...) method

IParserDocument interface [SMP 3.0 OData SDK API Reference for Android] 583

ISDMParserDocument interface [deprecated] [SMP 3.0 OData SDK API Reference for Android] 1078

SDMParserDocument class [deprecated] [SMP 3.0 OData SDK API Reference for Android] 1693

Q

queue method

NetworkQueue class [SMP 3.0 OData SDK API Reference for iOS] 1998

SDMNetworkQueue class [SMP 3.0 OData SDK API Reference for iOS] 2127

R

Reachability class [SMP 3.0 OData SDK API Reference for iOS]

connectionRequired method 2062

currentReachabilityStatus method 2062

description 2061

initWithReachabilityRef: method 2063

isConnectionOnDemand method 2063

isConnectionRequired method 2063

isEqual: method 2063

isInterventionRequired method 2063

isReachable method 2063

isReachableViaWiFi method 2063

isReachableViaWWAN method 2063

reachabilityFlags method 2064

reachabilityForInternetConnection method 2064

reachabilityForLocalWiFi method 2064

reachabilityWithAddress: method 2064

reachabilityWithHostName: method 2064

startNotifier method 2064

stopNotifier method 2064

reachabilityFlags method

Reachability class [SMP 3.0 OData SDK API Reference for iOS] 2064

reachabilityForInternetConnection method

Reachability class [SMP 3.0 OData SDK API Reference for iOS] 2064

reachabilityForLocalWiFi method

Reachability class [SMP 3.0 OData SDK API Reference for iOS] 2064

reachabilityWithAddress: method

Reachability class [SMP 3.0 OData SDK API Reference for iOS] 2064

reachabilityWithHostName: method

Reachability class [SMP 3.0 OData SDK API Reference for iOS] 2064

read(BufferedReader) method

IPersistable interface [SMP 3.0 OData SDK API Reference for Android] 593

ISDMPersistable interface [deprecated] [SMP 3.0 OData SDK API Reference for Android] 1085

Logger class [SMP 3.0 OData SDK API Reference for Android] 733

ODataCollection class [SMP 3.0 OData SDK API Reference for Android] 125

ODataEntry class [SMP 3.0 OData SDK API Reference for Android] 170

ODataFunctionImport class [SMP 3.0 OData SDK API Reference for Android] 191

ODataIcon class [SMP 3.0 OData SDK API Reference for Android] 198

ODataLink class [SMP 3.0 OData SDK API Reference for Android] 207

ODataOpenSearchDescription class [SMP 3.0 OData SDK API Reference for Android] 220

ODataReturnEntry class [SMP 3.0 OData SDK API Reference for Android] 269

ODataReturnEntry.ODataReturnSchema class [SMP 3.0 OData SDK API Reference for Android] 267

ODataServiceDocument class [SMP 3.0 OData SDK API Reference for Android] 288

Index

- ODataURL class [SMP 3.0 OData SDK API Reference for Android] 318
- SDMCache class [deprecated] [SMP 3.0 OData SDK API Reference for Android] 1148
- SDMLogger class [deprecated] [SMP 3.0 OData SDK API Reference for Android] 1186
- SDMODataCollection class [deprecated] [SMP 3.0 OData SDK API Reference for Android] 1261
- SDMODataEntry class [deprecated] [SMP 3.0 OData SDK API Reference for Android] 1345
- SDMODataFunctionImport class [deprecated] [SMP 3.0 OData SDK API Reference for Android] 1382
- SDMODataIcon class [deprecated] [SMP 3.0 OData SDK API Reference for Android] 1398
- SDMODataLink class [deprecated] [SMP 3.0 OData SDK API Reference for Android] 1418
- SDMODataOpenSearchDescription class [deprecated] [SMP 3.0 OData SDK API Reference for Android] 1450
- SDMODataReturnTypeInfo class [deprecated] [SMP 3.0 OData SDK API Reference for Android] 1518
- SDMODataReturnTypeInfo.SDMODataReturnSchema class [deprecated] [SMP 3.0 OData SDK API Reference for Android] 1536
- SDMODataServiceDocument class [deprecated] [SMP 3.0 OData SDK API Reference for Android] 1590
- SDMODataURL class [deprecated] [SMP 3.0 OData SDK API Reference for Android] 1642
- SDMParserDocument class [deprecated] [SMP 3.0 OData SDK API Reference for Android] 1693
- readDocument(int, String) method
 - Cache class [SMP 3.0 OData SDK API Reference for Android] 43
 - ICache interface [SMP 3.0 OData SDK API Reference for Android] 62
 - readDocumentForUrlKey:forDocType:withError: method
 - Cache class [SMP 3.0 OData SDK API Reference for iOS] 1968
 - Caching protocol [SMP 3.0 OData SDK API Reference for iOS] 1979
 - readEntriesForUrlKey:withError: method
 - Cache class [SMP 3.0 OData SDK API Reference for iOS] 1968
 - Caching protocol [SMP 3.0 OData SDK API Reference for iOS] 1979
 - readEntriesFromServer(String, String) method
 - Cache class [SMP 3.0 OData SDK API Reference for Android] 44
 - readEntriesLocal(String, String) method
 - Cache class [SMP 3.0 OData SDK API Reference for Android] 44
 - ICache interface [SMP 3.0 OData SDK API Reference for Android] 63
 - readEntriesLocalForEntryId:forEntityType:withError: method
 - Cache class [SMP 3.0 OData SDK API Reference for iOS] 1969
 - Caching protocol [SMP 3.0 OData SDK API Reference for iOS] 1980
 - readEntriesServer(String) method
 - Cache class [SMP 3.0 OData SDK API Reference for Android] 45
 - ICache interface [SMP 3.0 OData SDK API Reference for Android] 63
 - readNameMap() method
 - Parser class [SMP 3.0 OData SDK API Reference for Android] 337
 - SDMParser class [deprecated] [SMP 3.0 OData SDK API Reference for Android] 1671
 - readNameMap(BufferedReader) method
 - SDMParserDocument class [deprecated] [SMP 3.0 OData SDK API Reference for Android] 1694
- realm variable
 - HttpChannelListeners.AuthenticationSchema class [SMP 3.0 OData SDK API Reference for Android] 622
 - SDMHttpChannelListeners.AuthenticationSchema class [deprecated] [SMP 3.0 OData SDK API Reference for Android] 1166

- referenceProperties variable
 - ODataReturnTypeEntry.ODataReturnSchema class [SMP 3.0 OData SDK API Reference for Android] 268
 - ODataReturnTypeEntry.ODataReturnSchema.ODataReturnEntityType class [SMP 3.0 OData SDK API Reference for Android] 266
 - SDMODataReturnTypeEntry.SDMODataReturnSchema class [deprecated] [SMP 3.0 OData SDK API Reference for Android] 1536
 - SDMODataReturnTypeEntry.SDMODataReturnSchema.SDMODataReturnEntityType class [deprecated] [SMP 3.0 OData SDK API Reference for Android] 1552
- REGEX_SEARCH variable
 - ISDMCache interface [SMP 3.0 OData SDK API Reference for Android] 693
- regexSearch(String, ISDMODataEntry) method
 - SDMCache class [deprecated] [SMP 3.0 OData SDK API Reference for Android] 1148
- registerPreferenceChangeListener(String, IPreferenceChangeListener) method
 - IPreferences interface [SMP 3.0 OData SDK API Reference for Android] 92
 - Preferences class [SMP 3.0 OData SDK API Reference for Android] 73
- registerPreferenceChangeListener(String, ISDMPreferenceChangeListener) method
 - ISDMPreferences interface [deprecated] [SMP 3.0 OData SDK API Reference for Android] 1101
 - SDMPreferences class [deprecated] [SMP 3.0 OData SDK API Reference for Android] 1718
- registerUser:password:captchaText:error:isSyncFlag: method
 - SMPUserManager class [SMP 3.0 OData SDK API Reference for iOS] 2152
- registerUser:password:error:isSyncFlag: method
 - SMPUserManager class [SMP 3.0 OData SDK API Reference for iOS] 2152
- registerUser(boolean) method
 - UserManager class [SMP 3.0 OData SDK API Reference for Android] 778
- registerUser(String, boolean) method
 - UserManager class [SMP 3.0 OData SDK API Reference for Android] 779
- REGISTRATION_FAILED_UNKNOWN_ERROR variable
 - CacheException class [SMP 3.0 OData SDK API Reference for Android] 54
 - SMPEXception class [SMP 3.0 OData SDK API Reference for Android] 775
- REGISTRATION_LISTENER_NULL variable
 - SMPEXception class [SMP 3.0 OData SDK API Reference for Android] 775
- release the application 1931
- releaseStoredCredentialsWithError: method
 - SMPAppSettings class [SMP 3.0 OData SDK API Reference for iOS] 2141
- removeAttribute(String...) method
 - IParserDocument interface [SMP 3.0 OData SDK API Reference for Android] 584
 - ISDMParserDocument interface [deprecated] [SMP 3.0 OData SDK API Reference for Android] 1079
 - SDMParserDocument class [deprecated] [SMP 3.0 OData SDK API Reference for Android] 1694
- removeAttributes(String...) method
 - IParserDocument interface [SMP 3.0 OData SDK API Reference for Android] 584
 - ISDMParserDocument interface [deprecated] [SMP 3.0 OData SDK API Reference for Android] 1079
 - SDMParserDocument class [deprecated] [SMP 3.0 OData SDK API Reference for Android] 1694
- removeCachedDataForRequest: method
 - CacheDelegate protocol [SMP 3.0 OData SDK API Reference for iOS] 1972
 - SDMCacheDelegate protocol [deprecated] [SMP 3.0 OData SDK API Reference for iOS] 2184
- removeCacheWithId: method
 - SDMPersistence class [deprecated] [SMP 3.0 OData SDK API Reference for iOS] 2286

Index

- removeCredentialsForHost:port:protocol:realm:
method
 - Request class [SMP 3.0 OData SDK API Reference for iOS] 2078
 - Requesting protocol [SMP 3.0 OData SDK API Reference for iOS] 2107
 - SDMHttpRequest class [deprecated] [SMP 3.0 OData SDK API Reference for iOS] 2222
 - SDMRequesting protocol [deprecated] [SMP 3.0 OData SDK API Reference for iOS] 2311
- removeCredentialsForProxy:port:realm: method
 - Request class [SMP 3.0 OData SDK API Reference for iOS] 2078
 - Requesting protocol [SMP 3.0 OData SDK API Reference for iOS] 2107
 - SDMHttpRequest class [deprecated] [SMP 3.0 OData SDK API Reference for iOS] 2222
 - SDMRequesting protocol [deprecated] [SMP 3.0 OData SDK API Reference for iOS] 2311
- removeData(String) method
 - ISDMPersistence interface [deprecated] [SMP 3.0 OData SDK API Reference for Android] 1090
- removeData(String) method [deprecated]
 - SDMPersistence class [SMP 3.0 OData SDK API Reference for Android] 702
- removeDocument(String...) method
 - IParserDocument interface [SMP 3.0 OData SDK API Reference for Android] 584
 - ISDMParserDocument interface [deprecated] [SMP 3.0 OData SDK API Reference for Android] 1079
 - SDMParserDocument class [deprecated] [SMP 3.0 OData SDK API Reference for Android] 1695
- removeExtension(String) method
 - SDMParserDocument class [deprecated] [SMP 3.0 OData SDK API Reference for Android] 1695
- removeHeader(String) method
 - SUPRoute class [deprecated] [SMP 3.0 OData SDK API Reference for Android] 1776
- removeODataEntriesForCollection: method
 - SDMCache class [deprecated] [SMP 3.0 OData SDK API Reference for iOS] 2180
 - SDMCaching protocol [deprecated] [SMP 3.0 OData SDK API Reference for iOS] 2189
- removeODataEntry:forCollection: method
 - SDMCache class [deprecated] [SMP 3.0 OData SDK API Reference for iOS] 2180
 - SDMCaching protocol [deprecated] [SMP 3.0 OData SDK API Reference for iOS] 2190
- removeODataServiceDocument method
 - SDMCache class [deprecated] [SMP 3.0 OData SDK API Reference for iOS] 2180
 - SDMCaching protocol [deprecated] [SMP 3.0 OData SDK API Reference for iOS] 2190
- removePreference(String) method
 - IPreferences interface [SMP 3.0 OData SDK API Reference for Android] 92
 - ISDMPreferences interface [deprecated] [SMP 3.0 OData SDK API Reference for Android] 1101
 - Preferences class [SMP 3.0 OData SDK API Reference for Android] 73
 - SDMPreferences class [deprecated] [SMP 3.0 OData SDK API Reference for Android] 1719
- removeRequest(final IRequest) method
 - BundleRequest class [SMP 3.0 OData SDK API Reference for Android] 612
- removeRequest(final ISDMRequest) method
 - SDMBundleRequest class [deprecated] [SMP 3.0 OData SDK API Reference for Android] 1141
- removeRequest(IRequest) method
 - IBundleRequest interface [SMP 3.0 OData SDK API Reference for Android] 655
- removeRequest(ISDMRequest) method
 - ISDMBundleRequest interface [deprecated] [SMP 3.0 OData SDK API Reference for Android] 806

- removeRoutesPositions(int, int) method
 - SDMParserDocument class [deprecated] [SMP 3.0 OData SDK API Reference for Android] 1695
- removeRoutesPositions(int[], int, int) method
 - SDMParserDocument class [deprecated] [SMP 3.0 OData SDK API Reference for Android] 1695
- removeSDMCache() method
 - ISDMPersistence interface [deprecated] [SMP 3.0 OData SDK API Reference for Android] 1090
- removeSDMCache() method [deprecated]
 - SDMPersistence class [SMP 3.0 OData SDK API Reference for Android] 702
- removeSDMCache(String) method
 - ISDMPersistence interface [deprecated] [SMP 3.0 OData SDK API Reference for Android] 1091
- removeSDMCache(String) method [deprecated]
 - SDMPersistence class [SMP 3.0 OData SDK API Reference for Android] 703
- removeSDMODataDocument(String) method
 - ISDMCache interface [SMP 3.0 OData SDK API Reference for Android] 689
 - SDMCache class [deprecated] [SMP 3.0 OData SDK API Reference for Android] 1148
- removeSDMODataEntries(String) method
 - ISDMCache interface [SMP 3.0 OData SDK API Reference for Android] 689
 - SDMCache class [deprecated] [SMP 3.0 OData SDK API Reference for Android] 1148
- removeStoredDocuments() method
 - ISDMCache interface [SMP 3.0 OData SDK API Reference for Android] 690
 - SDMCache class [deprecated] [SMP 3.0 OData SDK API Reference for Android] 1149
- removeString(String...) method
 - SDMParserDocument class [deprecated] [SMP 3.0 OData SDK API Reference for Android] 1695
- removeStrings(String...) method
 - SDMParserDocument class [deprecated] [SMP 3.0 OData SDK API Reference for Android] 1696
- removeStringsPositions(int, int) method
 - SDMParserDocument class [deprecated] [SMP 3.0 OData SDK API Reference for Android] 1696
- removeStringsPositions(String[], int, int) method
 - SDMParserDocument class [deprecated] [SMP 3.0 OData SDK API Reference for Android] 1696
- removeUploadProgressSoFar method
 - Request class [SMP 3.0 OData SDK API Reference for iOS] 2079
 - Requesting protocol [SMP 3.0 OData SDK API Reference for iOS] 2108
 - SDMHttpRequest class [deprecated] [SMP 3.0 OData SDK API Reference for iOS] 2223
 - SDMRequesting protocol [deprecated] [SMP 3.0 OData SDK API Reference for iOS] 2311
- replaceRoutesPositions(int, int, int[]) method
 - SDMParserDocument class [deprecated] [SMP 3.0 OData SDK API Reference for Android] 1696
- replaceRoutesPositions(int[], int, int, int[]) method
 - SDMParserDocument class [deprecated] [SMP 3.0 OData SDK API Reference for Android] 1696
- replaceStringsPositions(int, int, String[]) method
 - SDMParserDocument class [deprecated] [SMP 3.0 OData SDK API Reference for Android] 1697
- replaceStringsPositions(String[], int, int, String[]) method
 - SDMParserDocument class [deprecated] [SMP 3.0 OData SDK API Reference for Android] 1697
- Request class [SMP 3.0 OData SDK API Reference for iOS]
 - addBasicAuthenticationHeaderWithUsername:andPassword: method 2070
 - addRequestHeader:value: method 2071
 - appendPostData: method 2071
 - appendPostDataFromFile: method 2071
 - applyAuthorizationHeader method 2071
 - applyCookieHeader method 2072
 - averageBandwidthUsedPerSecond method 2072
 - base64forData: method 2072
 - buildPostBody method 2072

- buildRequestHeaders method 2072
- cancelAuthentication method 2073
- clearSession method 2073
- dataWritingOptions method 2073
- dateFromRFC1123String: method 2073
- decodeBase64: method 2073
- defaultCache method 2073
- description 2065
- enableTracing: method 2074
- enableXCSRF: method 2074
- failWithError: method 2074
- fileProtectionAttributes method 2074
- getMaxConcurrentHTTPRequestCount method 2075
- handleNetworkEvent: method 2075
- HEADRequest method 2075
- hideNetworkActivityIndicator method 2075
- incrementBandwidthUsedInLastSecond: method 2075
- incrementDownloadSizeBy: method 2076
- incrementUploadSizeBy: method 2076
- initWithURL: method 2076
- isBandwidthThrottled method 2076
- isNetworkInUse method 2076
- isNetworkReachableViaWWAN method 2077
- isResponseCompressed method 2077
- isTracingEnabled method 2077
- maxBandwidthPerSecond method 2077
- maxUploadReadLength method 2078
- contentTypeForFileAtPath: method 2078
- performSelector: onTarget: withObject: amount : method 2078
- performThrottling method 2078
- removeCredentialsForHost: port: protocol: realm: method 2078
- removeCredentialsForProxy: port: realm: method 2078
- removeUploadProgressSoFar method 2079
- requestWithURL: method 2079
- requestWithURL: usingCache: method 2079
- requestWithURL: usingCache: andCachePolicy: method 2080
- responseData method 2080
- responseString method 2080
- retryUsingSuppliedCredentials method 2080
- saveCredentials: forHost: port: protocol: realm: method 2081
- saveCredentials: forProxy: port: realm: method 2081
- saveCredentialsToKeychain: method 2081
- savedCredentialsForHost: port: protocol: realm: method 2081
- savedCredentialsForProxy: port: protocol: realm: method 2081
- sendE2ETraceXML: method 2082
- setClientCertificateIdentity: method 2082
- setDefaultCache: method 2082
- setEtag: withMatchType: method 2082
- setMaxBandwidthPerSecond: method 2083
- setMaxConcurrentHTTPRequestCount: method 2083
- setProtectionEnabled: method 2083
- setShouldThrottleBandwidthForWWAN: method 2083
- setShouldUpdateNetworkActivityIndicator: method 2084
- sharedQueue method 2084
- showNetworkActivityIndicator method 2084
- startAsynchronous method 2084
- startSynchronous method 2084
- throttleBandwidthForWWANUsingLimit: method 2085
- updateDownloadProgress method 2085
- updateProgressIndicator: withProgress: ofTotal : method 2085
- updateProgressIndicators method 2085
- updateUploadProgress method 2085
- request package [SMP 3.0 OData SDK API Reference for Android] description 593
- REQUEST_ERROR variable
 - IRequestStateElement interface [SMP 3.0 OData SDK API Reference for Android] 681
 - ISDMRequestStateElement interface [deprecated] [SMP 3.0 OData SDK API Reference for Android] 1125
- REQUEST_METHOD_DELETE variable
 - IRequest interface [SMP 3.0 OData SDK API Reference for Android] 672
 - ISDMRequest interface [deprecated] [SMP 3.0 OData SDK API Reference for Android] 1117
- REQUEST_METHOD_GET variable
 - IRequest interface [SMP 3.0 OData SDK API Reference for Android] 672

- ISDMRequest interface [deprecated] [SMP 3.0 OData SDK API Reference for Android] 1117
- REQUEST_METHOD_POST variable
 - IRequest interface [SMP 3.0 OData SDK API Reference for Android] 672
 - ISDMRequest interface [deprecated] [SMP 3.0 OData SDK API Reference for Android] 1117
- REQUEST_METHOD_PUT variable
 - IRequest interface [SMP 3.0 OData SDK API Reference for Android] 673
 - ISDMRequest interface [deprecated] [SMP 3.0 OData SDK API Reference for Android] 1117
- request.didReceiveBytes: method
 - ProgressDelegate protocol [SMP 3.0 OData SDK API Reference for iOS] 2060
 - SDMProgressDelegate protocol [deprecated] [SMP 3.0 OData SDK API Reference for iOS] 2293
- request.didReceiveData: method
 - RequestDelegate protocol [SMP 3.0 OData SDK API Reference for iOS] 2094
 - SDMHttpRequestDelegate protocol [deprecated] [SMP 3.0 OData SDK API Reference for iOS] 2229
- request.didSendBytes: method
 - ProgressDelegate protocol [SMP 3.0 OData SDK API Reference for iOS] 2060
 - SDMProgressDelegate protocol [deprecated] [SMP 3.0 OData SDK API Reference for iOS] 2293
- request.incrementDownloadSizeBy: method
 - ProgressDelegate protocol [SMP 3.0 OData SDK API Reference for iOS] 2060
 - SDMProgressDelegate protocol [deprecated] [SMP 3.0 OData SDK API Reference for iOS] 2293
- request.incrementUploadSizeBy: method
 - ProgressDelegate protocol [SMP 3.0 OData SDK API Reference for iOS] 2061
 - SDMProgressDelegate protocol [deprecated] [SMP 3.0 OData SDK API Reference for iOS] 2293
- RequestBuilder class [SMP 3.0 OData SDK API Reference for iOS]
 - cancelAllRequestsInQueue method 2087
 - clearPendingRequestsWithError: method 2088
 - description 2086
 - enablePerformanceLogging: method 2088
 - enableTracing: method 2088
 - enableXCSRF: method 2088
 - getDelegate method 2089
 - getDidFailSelector method 2089
 - getDidFinishSelector method 2089
 - getTraceLevel method 2089
 - isOfflineEnabled method 2090
 - isPerformanceLoggingEnabled method 2090
 - isTracingEnabled method 2090
 - requestWithURL: method 2090
 - requestWithURL:usingCache: method 2091
 - requestWithURL:usingCache:andCachePolicy: method 2091
 - retrieveRequestType method 2091
 - setDelegate: method 2092
 - setDidFailSelector: method 2092
 - setDidFinishSelector: method 2092
 - setRequestType: method 2092
 - setTraceLevel: method 2093
- RequestDelegate protocol [SMP 3.0 OData SDK API Reference for iOS]
 - authenticationNeededForRequest: method 2094
 - description 2093
 - proxyAuthenticationNeededForRequest: method 2094
 - request.didReceiveData: method 2094
 - requestFailed: method 2094
 - requestFinished: method 2095
 - requestRedirected: method 2095
 - requestStarted: method 2095
- requestFailed: method
 - RequestDelegate protocol [SMP 3.0 OData SDK API Reference for iOS] 2094
 - SDMHttpRequestDelegate protocol [deprecated] [SMP 3.0 OData SDK API Reference for iOS] 2229
- requestFinished: method
 - RequestDelegate protocol [SMP 3.0 OData SDK API Reference for iOS] 2095
 - SDMHttpRequestDelegate protocol [deprecated] [SMP 3.0 OData SDK API Reference for iOS] 2230

Index

- Requesting protocol [SMP 3.0 OData SDK API Reference for iOS]
 - addBasicAuthenticationHeaderWithUsername:andPassword: method 2100
 - addRequestHeader:value: method 2101
 - appendPostData: method 2101
 - appendPostDataFromFile: method 2101
 - applyAuthorizationHeader method 2101
 - applyCookieHeader method 2101
 - averageBandwidthUsedPerSecond method 2102
 - base64forData: method 2102
 - buildPostBody method 2102
 - buildRequestHeaders method 2102
 - cancelAuthentication method 2102
 - clearSession method 2102
 - dataWritingOptions method 2103
 - dateFromRFC1123String: method 2103
 - decodeBase64: method 2103
 - defaultCache method 2103
 - description 2095
 - enableTracing: method 2103
 - enableXCSRF: method 2103
 - failWithError: method 2104
 - fileProtectionAttributes method 2104
 - getMaxConcurrentHTTPRequestCount method 2104
 - handleNetworkEvent: method 2104
 - HEADRequest method 2104
 - hideNetworkActivityIndicator method 2105
 - incrementBandwidthUsedInLastSecond: method 2105
 - incrementDownloadSizeBy: method 2105
 - incrementUploadSizeBy: method 2105
 - initWithURL: method 2105
 - isBandwidthThrottled method 2106
 - isNetworkInUse method 2106
 - isNetworkReachableViaWWAN method 2106
 - isResponseCompressed method 2106
 - isTracingEnabled method 2106
 - maxBandwidthPerSecond method 2106
 - maxUploadReadLength method 2107
 - mimeTypeForFileAtPath: method 2107
 - performSelector:onTarget:withObject:amount : method 2107
 - performThrottling method 2107
 - removeCredentialsForHost:port:protocol:realm: method 2107
 - removeCredentialsForProxy:port:realm: method 2107
 - removeUploadProgressSoFar method 2108
 - requestWithURL: method 2108
 - requestWithURL:usingCache: method 2108
 - requestWithURL:usingCache:andCachePolicy: method 2108
 - responseData method 2108
 - responseString method 2108
 - retryUsingSuppliedCredentials method 2108
 - saveCredentials:forHost:port:protocol:realm: method 2109
 - saveCredentials:forProxy:port:realm: method 2109
 - saveCredentialsToKeychain: method 2109
 - savedCredentialsForHost:port:protocol:realm: method 2109
 - savedCredentialsForProxy:port:protocol:realm: method 2109
 - sendE2ETraceXML: method 2110
 - setClientCertificateIdentity: method 2110
 - setDefaultCache: method 2110
 - setEtag:withMatchType: method 2110
 - setMaxBandwidthPerSecond: method 2110
 - setMaxConcurrentHTTPRequestCount: method 2110
 - setProtectionEnabled: method 2111
 - setShouldThrottleBandwidthForWWAN: method 2111
 - setShouldUpdateNetworkActivityIndicator: method 2111
 - sharedQueue method 2111
 - showNetworkActivityIndicator method 2111
 - startAsynchronous method 2112
 - startSynchronous method 2112
 - throttleBandwidthForWWANUsingLimit: method 2112
 - updateDownloadProgress method 2112
 - updateProgressIndicator:withProgress:ofTotal : method 2112
 - updateProgressIndicators method 2112
 - updateUploadProgress method 2113
- RequestManager class [SMP 3.0 OData SDK API Reference for Android]
 - authenticationListener variable 643
 - clearPendingRequests(ILogger, Context) method 639
 - description 633
 - enablePerformanceLogging() method 639

- getConnectivityParameters() method 640
- getLogger() method 640
- isPerformanceLoggingEnabled variable 643
- isPerformanceLoggingEnabled() method 640
- makeRequest(final IBundleRequest) method 641
- makeRequest(final IRequest) method 641
- MAX_THREADS variable 643
- mHQueue variable 643
- mLogger variable 643
- mMainHandler variable 643
- mMainHandlerClassName variable 643
- modifyingRequestQueue variable 643
- mPassportEnabled variable 644
- mQueue variable 644
- RequestManager(ILogger, IPreferences, IConnectivityParameters, int) constructor 639
- setAuthenticationChallengeListener(IAuthenticationChallengeListener) method 641
- setListener(INetListener) method 642
- setMutualSSLChallengeListener(IMutualSSLChallengeListener) method 642
- setSSLChallengeListener(ISSLChallengeListener) method 642
- successNotifier variable 644
- TAG variable 644
- RequestManager.AuthenticationChallengeListener class [SMP 3.0 OData SDK API Reference for Android]
 - description 636
 - OnAuthenticationFailed(AuthenticationSchema, HttpResponse) method 636
- RequestManager.LIBRARY enum [SMP 3.0 OData SDK API Reference for Android API]
 - description 638
- RequestManager.LIBRARY enum [SMP 3.0 OData SDK API Reference for Android]
 - LOAD variable 638
 - MISSING variable 638
 - PRESENT variable 638
- RequestManager.MutualSSLChallengeListener class [SMP 3.0 OData SDK API Reference for Android]
 - description 637
 - getClientCertificate(String) method 637
- RequestManager.SSLChallengeListener class [SMP 3.0 OData SDK API Reference for Android]
 - checkServerTrusted(X509Certificate[]) method 638
 - description 637
- RequestManager(ILogger, IPreferences, IConnectivityParameters, int) constructor
 - RequestManager class [SMP 3.0 OData SDK API Reference for Android] 639
- requestRedirected: method
 - RequestDelegate protocol [SMP 3.0 OData SDK API Reference for iOS] 2095
 - SDMHttpRequestDelegate protocol [deprecated] [SMP 3.0 OData SDK API Reference for iOS] 2230
- requestStarted: method
 - RequestDelegate protocol [SMP 3.0 OData SDK API Reference for iOS] 2095
 - SDMHttpRequestDelegate protocol [deprecated] [SMP 3.0 OData SDK API Reference for iOS] 2230
- RequestStateElement class [SMP 3.0 OData SDK API Reference for Android]
 - description 644
 - getErrorCode() method 647
 - getException() method 648
 - getHttpResponse() method 648
 - getHttpStatusCode() method 648
 - mErrorCode variable 650
 - mException variable 650
 - mHttpStatus variable 650
 - mResponse variable 650
 - RequestStateElement() constructor 646
 - RequestStateElement(final int, final Exception) constructor 646
 - RequestStateElement(final int, final int, final Exception) constructor 647
 - RequestStateElement(final int, final int) constructor 646
 - RequestStateElement(final int, HttpResponse, Exception) constructor 647
 - RequestStateElement(final int, HttpResponse) constructor 647
 - RequestStateElement(final int) constructor 646
 - setErrorCode(final int) method 649
 - setException(final Exception) method 649
 - setHttpResponse(HttpResponse) method 649

Index

- setHttpStatusCode(int) method 650
- RequestStateElement() constructor
 - RequestStateElement class [SMP 3.0 OData SDK API Reference for Android] 646
- RequestStateElement(final int, final Exception) constructor
 - RequestStateElement class [SMP 3.0 OData SDK API Reference for Android] 646
- RequestStateElement(final int, final int, final Exception) constructor
 - RequestStateElement class [SMP 3.0 OData SDK API Reference for Android] 647
- RequestStateElement(final int, final int) constructor
 - RequestStateElement class [SMP 3.0 OData SDK API Reference for Android] 646
- RequestStateElement(final int, HttpResponse, Exception) constructor
 - RequestStateElement class [SMP 3.0 OData SDK API Reference for Android] 647
- RequestStateElement(final int, HttpResponse) constructor
 - RequestStateElement class [SMP 3.0 OData SDK API Reference for Android] 647
- RequestStateElement(final int) constructor
 - RequestStateElement class [SMP 3.0 OData SDK API Reference for Android] 646
- requestWithURL: method
 - Request class [SMP 3.0 OData SDK API Reference for iOS] 2079
 - RequestBuilder class [SMP 3.0 OData SDK API Reference for iOS] 2090
 - Requesting protocol [SMP 3.0 OData SDK API Reference for iOS] 2108
 - SDMHttpRequest class [deprecated] [SMP 3.0 OData SDK API Reference for iOS] 2223
 - SDMRequestBuilder class [deprecated] [SMP 3.0 OData SDK API Reference for iOS] 2296
 - SDMRequesting protocol [deprecated] [SMP 3.0 OData SDK API Reference for iOS] 2311
- requestWithURL:usingCache: method
 - Request class [SMP 3.0 OData SDK API Reference for iOS] 2080
 - RequestBuilder class [SMP 3.0 OData SDK API Reference for iOS] 2091
 - Requesting protocol [SMP 3.0 OData SDK API Reference for iOS] 2108
 - SDMHttpRequest class [deprecated] [SMP 3.0 OData SDK API Reference for iOS] 2223
 - SDMRequestBuilder class [deprecated] [SMP 3.0 OData SDK API Reference for iOS] 2297
 - SDMRequesting protocol [deprecated] [SMP 3.0 OData SDK API Reference for iOS] 2312
- reset method
 - NetworkQueue class [SMP 3.0 OData SDK API Reference for iOS] 1998
 - SDMNetworkQueue class [SMP 3.0 OData SDK API Reference for iOS] 2127
 - SDMPerfTimer class [SMP 3.0 OData SDK API Reference for iOS] 2129
- resetEncryptionKey method
 - EncryptionKeyManager class [SMP 3.0 OData SDK API Reference for iOS] 1987
- resetEncryptionKey(Context) method
 - EncryptionKeyManager class [SMP 3.0 OData SDK API Reference for Android] 591

- resetPreference(String) method
 - IPreferences interface [SMP 3.0 OData SDK API Reference for Android] 93
 - ISDMPreferences interface [deprecated] [SMP 3.0 OData SDK API Reference for Android] 1101
 - Preferences class [SMP 3.0 OData SDK API Reference for Android] 74
 - SDMPreferences class [deprecated] [SMP 3.0 OData SDK API Reference for Android] 1719
- resetRequest method
 - SUPE2ETraceSettings class [SMP 3.0 OData SDK API Reference for iOS] 2167
- resetStep method
 - SUPE2ETraceSettings class [SMP 3.0 OData SDK API Reference for iOS] 2167
- resolveAttributeName(Attributes, int) method
 - SDMParserHandler class [deprecated] [SMP 3.0 OData SDK API Reference for Android] 1705
- resolveName(String, String, String) method
 - SDMParserHandler class [deprecated] [SMP 3.0 OData SDK API Reference for Android] 1705
- resolveTargetCollection(IODataLink) method
 - ODataEntry class [SMP 3.0 OData SDK API Reference for Android] 171
- resolveTargetCollection(ISDMODDataLink) method
 - SDMODDataEntry class [deprecated] [SMP 3.0 OData SDK API Reference for Android] 1345
- resolveUrl(String, String) method
 - SDMParserDocument class [deprecated] [SMP 3.0 OData SDK API Reference for Android] 1697
- responseData method
 - Request class [SMP 3.0 OData SDK API Reference for iOS] 2080
 - Requesting protocol [SMP 3.0 OData SDK API Reference for iOS] 2108
 - SDMHttpRequest class [deprecated] [SMP 3.0 OData SDK API Reference for iOS] 2223
 - SDMRequesting protocol [deprecated] [SMP 3.0 OData SDK API Reference for iOS] 2312
- ResponseImpl class [SMP 3.0 OData SDK API Reference for Android]
 - addBatchResponse(IRequest, IResponse) method 651
 - description 650
 - getBatchResponse() method 652
 - getBatchResponseMap() method 652
 - getHeadersMap() method 652
 - ResponseImpl(BasicStatusLine) constructor 651
- ResponseImpl(BasicStatusLine) constructor
 - ResponseImpl class [SMP 3.0 OData SDK API Reference for Android] 651
- responseString method
 - Request class [SMP 3.0 OData SDK API Reference for iOS] 2080
 - Requesting protocol [SMP 3.0 OData SDK API Reference for iOS] 2108
 - SDMHttpRequest class [deprecated] [SMP 3.0 OData SDK API Reference for iOS] 2223
 - SDMRequesting protocol [deprecated] [SMP 3.0 OData SDK API Reference for iOS] 2312
- rest package [SMP 3.0 OData SDK API Reference for Android]
 - description 755
- retrieveCertificateWithPrivateKey:andPublicKey:andCommonName:andChallenge:forUrlScheme:inCertificate: method
 - SeedingAPISynchronous class [SMP 3.0 OData SDK API Reference for iOS] 2134
- retrieveCertificateWithPrivateKey:andPublicKey:andUserName:andPassword:andCommonName:andChallenge:forUrlScheme:inCertificate: method
 - SeedingAPISynchronous class [SMP 3.0 OData SDK API Reference for iOS] 2134
- retrieveCertificateWithUrl:andPrivateKey:andPublicKey:andCommonName:andChallenge:inCertificate: method
 - SeedingAPISynchronous class [SMP 3.0 OData SDK API Reference for iOS] 2134
- retrieveCertificateWithUrl:andPrivateKey:andPublicKey:andUserName:andPassword:andCo

Index

- commonName:andChallenge:inCertificate:
 - method
- SeedingAPISynchronous class [SMP 3.0 OData SDK API Reference for iOS] 2135
- retrieveLogsWithLevel: method
 - SDMLogger class [SMP 3.0 OData SDK API Reference for iOS] 2121
 - SDMLogging protocol [SMP 3.0 OData SDK API Reference for iOS] 2125
- retrieveLogsWithLevel:forQueryOperation: method
 - SDMLogger class [SMP 3.0 OData SDK API Reference for iOS] 2121
 - SDMLogging protocol [SMP 3.0 OData SDK API Reference for iOS] 2125
- retrieveRequestType method
 - RequestBuilder class [SMP 3.0 OData SDK API Reference for iOS] 2091
 - SDMRequestBuilder class [deprecated] [SMP 3.0 OData SDK API Reference for iOS] 2297
- retrieveSeedData method
 - SeedDataAPI class [SMP 3.0 OData SDK API Reference for iOS] 2130
- retrieveSeedData:InFile:withCredentials: method
 - SeedingAPISynchronous class [SMP 3.0 OData SDK API Reference for iOS] 2135
- retrieveSeedDataWithUrl:InFile:withCredentials: method
 - SeedingAPISynchronous class [SMP 3.0 OData SDK API Reference for iOS] 2135
- retrieveUserCertificate:andPublicKey:andUserName:andPassword:andChallenge:outCertificate: method
 - SeedingAPISynchronous class [SMP 3.0 OData SDK API Reference for iOS] 2135
- RETRY variable
 - ISDMConnectionHandler interface [deprecated] [SMP 3.0 OData SDK API Reference for Android] 812
- retryUsingSuppliedCredentials method
 - Request class [SMP 3.0 OData SDK API Reference for iOS] 2080
 - Requesting protocol [SMP 3.0 OData SDK API Reference for iOS] 2108
- SDMHttpRequest class [deprecated] [SMP 3.0 OData SDK API Reference for iOS] 2224
- SDMRequesting protocol [deprecated] [SMP 3.0 OData SDK API Reference for iOS] 2312
- RETURNTYPE_COMPLEX variable
 - IODataFunctionImport.RETURNTYPE_ENUM enum [SMP 3.0 OData SDK API Reference for Android] 453
- RETURNTYPE_COMPLEX_COLLECTION variable
 - IODataFunctionImport.RETURNTYPE_ENUM enum [SMP 3.0 OData SDK API Reference for Android] 453
- RETURNTYPE_ENTRY variable
 - IODataFunctionImport.RETURNTYPE_ENUM enum [SMP 3.0 OData SDK API Reference for Android] 453
- RETURNTYPE_FEED variable
 - IODataFunctionImport.RETURNTYPE_ENUM enum [SMP 3.0 OData SDK API Reference for Android] 454
- RETURNTYPE_SIMPLE variable
 - IODataFunctionImport.RETURNTYPE_ENUM enum [SMP 3.0 OData SDK API Reference for Android] 454
- RETURNTYPE_SIMPLE_COLLECTION variable
 - IODataFunctionImport.RETURNTYPE_ENUM enum [SMP 3.0 OData SDK API Reference for Android] 454
- rfc1123DateFormatter method
 - DownloadCache class [SMP 3.0 OData SDK API Reference for iOS] 1984
 - SDMDownloadCache class [deprecated] [SMP 3.0 OData SDK API Reference for iOS] 2194
- ROOT_DOCUMENT_NAME variable
 - IParserDocument interface [SMP 3.0 OData SDK API Reference for Android] 588
 - ISDMParserDocument interface [deprecated] [SMP 3.0 OData SDK API Reference for Android] 1083
- RouteManager class [deprecated] [SMP 3.0 OData SDK API Reference for Android]
- addHeaders(HttpUriRequest, DefaultHttpClient) method 1128

getRoute(String) method 1128
 RouteManager class [SMP 3.0 OData SDK API Reference for Android]
 description 1127
 RouteManagerSchema class [SMP 3.0 OData SDK API Reference for Android]
 description 589
 getBlobCloumn() method 590
 setBlobCloumn(byte[]) method 590
 routes variable
 SDMParserDocument class [deprecated] [SMP 3.0 OData SDK API Reference for Android] 1701
 SDMParserHandler class [deprecated] [SMP 3.0 OData SDK API Reference for Android] 1706
 run the application 1930
 run() method
 SDMRequestManager.SuccessThread class [deprecated] [SMP 3.0 OData SDK API Reference for Android] 1743

S

s_oAppListener variable
 HttpsTrustManager class [deprecated] [SMP 3.0 OData SDK API Reference for Android] 802
 s_oLastClientCertInfo variable
 HttpsTrustManager class [deprecated] [SMP 3.0 OData SDK API Reference for Android] 802
 SAP Mobile Platform 3.0 OData SDK for Android 35
 SAP Mobile Platform 3.0 OData SDK for iOS 1954
 sap package [SMP 3.0 OData SDK API Reference for Android]
 description 36
 SAP style 2359, 2365
 SAP_APPLICATIONID_HEADER_VALUE variable
 IPreferences interface [SMP 3.0 OData SDK API Reference for Android] 98
 ISDMPreferences interface [deprecated] [SMP 3.0 OData SDK API Reference for Android] 1105
 SAP_ExtendedPassport class [SMP 3.0 OData SDK API Reference for iOS]
 correlationIdHttpHeader method 2114

createPassport method 2114
 createPassportWithRootId:andTraceLevel: method 2114
 description 2113
 getuuidAsData method 2114
 getuuidAsString method 2114
 initWithRootId:andTraceLevel: method 2115
 initWithRootId:andTraceLevel:andTransportId:andTerminalId: method 2115
 passportHttpHeader method 2115
 SAPPASSPORT_ENABLED variable
 IPreferences interface [SMP 3.0 OData SDK API Reference for Android] 98
 ISDMPreferences interface [deprecated] [SMP 3.0 OData SDK API Reference for Android] 1105
 SAPSSLSocketFactory class [deprecated] [SMP 3.0 OData SDK API Reference for Android]
 createSocket() method 1129
 createSocket(Socket, String, int, boolean) method 1129
 SAPSSLSocketFactory(KeyStore, TrustManager[]) constructor 1129
 SAPSSLSocketFactory class [SMP 3.0 OData SDK API Reference for Android]
 description 1128
 SAPSSLSocketFactory(KeyStore, TrustManager[]) constructor
 SAPSSLSocketFactory class [deprecated] [SMP 3.0 OData SDK API Reference for Android] 1129
 saveCredentials:forHost:port:protocol:realm: method
 Request class [SMP 3.0 OData SDK API Reference for iOS] 2081
 Requesting protocol [SMP 3.0 OData SDK API Reference for iOS] 2109
 SDMHttpRequest class [deprecated] [SMP 3.0 OData SDK API Reference for iOS] 2224
 SDMRequesting protocol [deprecated] [SMP 3.0 OData SDK API Reference for iOS] 2312
 saveCredentials:forProxy:port:realm: method
 Request class [SMP 3.0 OData SDK API Reference for iOS] 2081
 Requesting protocol [SMP 3.0 OData SDK API Reference for iOS] 2109

Index

- SDMHttpRequest class [deprecated] [SMP 3.0 OData SDK API Reference for iOS] 2224
- SDMRequesting protocol [deprecated] [SMP 3.0 OData SDK API Reference for iOS] 2313
- saveCredentialsToKeychain: method
 - Request class [SMP 3.0 OData SDK API Reference for iOS] 2081
 - Requesting protocol [SMP 3.0 OData SDK API Reference for iOS] 2109
 - SDMHttpRequest class [deprecated] [SMP 3.0 OData SDK API Reference for iOS] 2224
 - SDMRequesting protocol [deprecated] [SMP 3.0 OData SDK API Reference for iOS] 2313
- savedCredentialsForHost:port:protocol:realm: method
 - Request class [SMP 3.0 OData SDK API Reference for iOS] 2081
 - Requesting protocol [SMP 3.0 OData SDK API Reference for iOS] 2109
 - SDMHttpRequest class [deprecated] [SMP 3.0 OData SDK API Reference for iOS] 2224
 - SDMRequesting protocol [deprecated] [SMP 3.0 OData SDK API Reference for iOS] 2313
- savedCredentialsForProxy:port:protocol:realm: method
 - Request class [SMP 3.0 OData SDK API Reference for iOS] 2081
 - Requesting protocol [SMP 3.0 OData SDK API Reference for iOS] 2109
 - SDMHttpRequest class [deprecated] [SMP 3.0 OData SDK API Reference for iOS] 2225
 - SDMRequesting protocol [deprecated] [SMP 3.0 OData SDK API Reference for iOS] 2313
- saveEntryToFile: method
 - PerformanceAgent class [SMP 3.0 OData SDK API Reference for iOS] 2055
- SBYTE variable
 - IParserDocument.EDMSIMPLETYPES enum [SMP 3.0 OData SDK API Reference for Android] 574
- schema variable
 - ODataEntry class [SMP 3.0 OData SDK API Reference for Android] 174
 - ODataLink class [SMP 3.0 OData SDK API Reference for Android] 209
 - ODataServiceDocument class [SMP 3.0 OData SDK API Reference for Android] 289
 - SDMCache class [deprecated] [SMP 3.0 OData SDK API Reference for Android] 1153
 - SDMODataEntry class [deprecated] [SMP 3.0 OData SDK API Reference for Android] 1349
 - SDMODataLink class [deprecated] [SMP 3.0 OData SDK API Reference for Android] 1419
 - SDMODataServiceDocument class [deprecated] [SMP 3.0 OData SDK API Reference for Android] 1591
- schemaName variable
 - HttpChannelListeners.AuthenticationSchema class [SMP 3.0 OData SDK API Reference for Android] 622
 - SDMHttpChannelListeners.AuthenticationSchema class [deprecated] [SMP 3.0 OData SDK API Reference for Android] 1167
- SDM_CACHE_CAPACITY variable
 - ISDMPreferences interface [deprecated] [SMP 3.0 OData SDK API Reference for Android] 1105
- SDM_CACHE_MAX_SEARCH_RESULTS variable
 - ISDMPreferences interface [deprecated] [SMP 3.0 OData SDK API Reference for Android] 1105
- SDM_CACHE_PARSER_SEARCH_ATTRIBUTE variable
 - ISDMPreferences interface [deprecated] [SMP 3.0 OData SDK API Reference for Android] 1105
- SDM_CACHE_SEARCH_ATTRIBUTE_XMLNS variable
 - ISDMPreferences interface [deprecated] [SMP 3.0 OData SDK API Reference for Android] 1105

- SDM_CONNECTIVITY_CONNTIMEOUT
 - variable
 - ISDMPreferences interface [deprecated] [SMP 3.0 OData SDK API Reference for Android] 1106
- SDM_CONNECTIVITY_HANDLER_CLASS_NAME variable
 - ISDMPreferences interface [deprecated] [SMP 3.0 OData SDK API Reference for Android] 1106
- SDM_CONNECTIVITY_HTTP_PORT variable
 - ISDMPreferences interface [deprecated] [SMP 3.0 OData SDK API Reference for Android] 1106
- SDM_CONNECTIVITY_HTTPS_PORT variable
 - ISDMPreferences interface [deprecated] [SMP 3.0 OData SDK API Reference for Android] 1106
- SDM_CONNECTIVITY_PROXY_HOST variable
 - ISDMPreferences interface [deprecated] [SMP 3.0 OData SDK API Reference for Android] 1106
- SDM_CONNECTIVITY_PROXY_PORT variable
 - ISDMPreferences interface [deprecated] [SMP 3.0 OData SDK API Reference for Android] 1106
- SDM_CONNECTIVITY_SCONNTIMEOUT
 - variable
 - ISDMPreferences interface [deprecated] [SMP 3.0 OData SDK API Reference for Android] 1106
- SDM_HTTP_HANDLER_CLASS variable
 - SDMConstants interface [deprecated] [SMP 3.0 OData SDK API Reference for Android] 1165
- SDM_IMO_HANDLER_CLASS variable
 - SDMConstants interface [deprecated] [SMP 3.0 OData SDK API Reference for Android] 1165
- SDM_LOG_LEVEL variable
 - ISDMPreferences interface [deprecated] [SMP 3.0 OData SDK API Reference for Android] 1107
- SDM_PARSER_FOLDER_PATH variable
 - ISDMPreferences interface [deprecated] [SMP 3.0 OData SDK API Reference for Android] 1107
- SDM_PERSISTENCE_BYTE_BUFFER_SIZE
 - variable
 - ISDMPreferences interface [deprecated] [SMP 3.0 OData SDK API Reference for Android] 1107
- SDM_PERSISTENCE_CIPHER_TRANSFORMATION variable
 - ISDMPreferences interface [deprecated] [SMP 3.0 OData SDK API Reference for Android] 1107
- SDM_PERSISTENCE_FOLDER_PATH variable
 - ISDMPreferences interface [deprecated] [SMP 3.0 OData SDK API Reference for Android] 1107
- SDM_PERSISTENCE_SECUREMODE variable
 - ISDMPreferences interface [deprecated] [SMP 3.0 OData SDK API Reference for Android] 1107
- SDM_RETURNTYPE_COLLECTION variable
 - SDMDataReturnTypeInfo class [deprecated] [SMP 3.0 OData SDK API Reference for Android] 1519
- SDM_SHARED_PREFERENCES variable
 - SDMConstants interface [deprecated] [SMP 3.0 OData SDK API Reference for Android] 1165
- SDMBaseRequest class [deprecated] [SMP 3.0 OData SDK API Reference for Android]
 - eTagMap variable 1138
 - getData() method 1133
 - getDataStream() method 1133
 - getE2eRequest() method 1133
 - getHeaders() method 1134
 - getListener() method 1134
 - getPassport() method 1134
 - getPriority() method 1134
 - getRequestMethod() method 1135
 - getRequestUrl() method 1135
 - getTransId() method 1135
 - HostURL variable 1138
 - isStreamEnabled variable 1138
 - isStreamEnabled() method 1135
 - mData variable 1138
 - mHeaders variable 1138
 - mListener variable 1138
 - mPriority variable 1138
 - mRequestMethod variable 1139
 - mUrl variable 1139
 - setCookie variable 1139

Index

- setData(byte[]) method 1135
- setDataStream(InputStream) method 1135
- setE2eRequest(Object) method 1136
- setETag(String, int) method 1136
- setHeaders(Map< String, String >) method 1136
- setListener(ISDMNetListener) method 1136
- setPassport(String) method 1136
- setPriority(int) method 1137
- setRequestMethod(int) method 1137
- setRequestUrl(String) method 1137
- setStreamEnabled(boolean) method 1137
- setTransId(String) method 1137
- useCookies() method 1137
- xsrftoken variable 1139
- SDMBaseRequest class [SMP 3.0 OData SDK API Reference for Android]
 - description 1129
- sdmBuildODataEntryJSON method
 - SDMODataXMLBuilder.h file [SMP 3.0 OData SDK API Reference for iOS] 2170
- sdmBuildODataEntryXML method [deprecated]
 - SDMODataXMLBuilder.h file [SMP 3.0 OData SDK API Reference for iOS] 2171
- sdmBuildODataFeedXML method
 - SDMODataXMLBuilder.h file [SMP 3.0 OData SDK API Reference for iOS] 2172
- sdmBuildSubscriptionXML method
 - SDMSubscriptionXMLBuilder.h file [SMP 3.0 OData SDK API Reference for iOS] 2172
- SDMBundleRequest class [deprecated] [SMP 3.0 OData SDK API Reference for Android]
 - addRequest(final ISDMRequest) method 1140
 - clearRequests() method 1140
 - getRequests() method 1140
 - removeRequest(final ISDMRequest) method 1141
 - SDMBundleRequest() constructor 1140
- SDMBundleRequest class [SMP 3.0 OData SDK API Reference for Android]
 - description 1139
 - SDMBundleRequest() constructor
 - SDMBundleRequest class [deprecated] [SMP 3.0 OData SDK API Reference for Android] 1140
- SDMCache class [deprecated] [SMP 3.0 OData SDK API Reference for Android]
 - addSearchablePropertyPath(ISDMODataProperty, String, List< String[]>, String...) method 1146
 - ALL_ENTRY_SEARCH_TERM variable 1151
 - cacheCapacity variable 1152
 - clear() method 1146
 - collectionStore variable 1152
 - createStore() method 1146
 - ENTRY_KEY_ODATASchema variable 1152
 - ENTRY_KEY_ODATASERVICEDOCUMENT variable 1152
 - ENTRY_TYPE_ODATAENTRY variable 1152
 - ENTRY_TYPE_ODATASBASEDOCUMENT variable 1152
 - entrySearch variable 1152
 - fullTermContainSearch(String, ISDMODataEntry, List< String[]>) method 1146
 - fullTermPrefixSearch(String, ISDMODataEntry, List< String[]>) method 1147
 - getEntrySearch() method 1147
 - getSDMODataDocument(String) method 1147
 - getSDMODataEntries(String) method 1147
 - getSDMODataEntry(String) method 1147
 - getSDMODataSchema() method 1147
 - getSDMODataServiceDocument() method 1147
 - getSearchAlgorithm() method 1148
 - getStoredDocuments() method 1148
 - logger variable 1153
 - maxSearchResult variable 1153
 - mLogTag variable 1153
 - mPerformanceTime variable 1153
 - mTimerStart variable 1153
 - NON_SAPDATA_DOCUMENTS_HASHMAP_KEY variable 1153
 - onPreferenceChanged(String, Object) method 1148

- preferences variable 1153
- read(BufferedReader) method 1148
- regexSearch(String, ISDMODataEntry) method 1148
- removeSDMODataDocument(String) method 1148
- removeSDMODataEntries(String) method 1148
- removeStoredDocuments() method 1149
- schema variable 1153
- SDMCache(ISDMPreferences, ISDMLLogger, ISDMODataServiceDocument, ISDMODataSchema) constructor 1146
- SDMCache(ISDMPreferences, ISDMLLogger) constructor 1145
- searchAlgorythm variable 1154
- searchField variable 1154
- searchInEntry(String, String, List< String >, ISDMODataEntry, List< String[]>, int) method 1149
- searchSDMODataEntries(String, String, int) method 1149
- searchSDMODataEntries(String, String) method 1149
- serviceDocument variable 1154
- setEntrySearch(ISDMEntrySearch) method 1150
- setSDMODataDocument(String, ISDMParserDocument) method 1150
- setSDMODataEntries(List< ISDMODataEntry >) method 1150
- setSDMODataEntry(ISDMODataEntry) method 1150
- setSDMODataSchema(ISDMODataSchema) method 1150
- setSDMODataServiceDocument(ISDMODataServiceDocument) method 1150
- setSearchAlgorithm(int) method 1151
- tokenizedContainAllSearch(List< String >, ISDMODataEntry, List< String[]>) method 1151
- tokenizedContainSearch(List< String >, ISDMODataEntry, List< String[]>) method 1151
- tokenizedPrefixSearch(List< String >, ISDMODataEntry, List< String[]>) method 1151
- write(BufferedWriter) method 1151
- SDMCache class [deprecated] [SMP 3.0 OData SDK API Reference for iOS]
 - cacheWithServiceDoc: method 2177
 - clear method 2177
 - filterEntriesOfCollection:forSearchText: method 2177
 - getAllWorkspaces method 2178
 - getCollectionByName: method 2178
 - getCollectionsByWorkspace: method 2178
 - getODataEntriesByCollection: method 2179
 - getODataEntryByCollection:andEntryId: method 2179
 - getWorkspacesBySemantic: method 2179
 - initWithServiceDocument: method 2180
 - removeODataEntriesForCollection: method 2180
 - removeODataEntry:forCollection: method 2180
 - removeODataServiceDocument method 2180
 - setODataEntries:byCollection: method 2181
 - setODataEntry:byCollection: method 2181
 - setShouldAutoSaveOnMemoryWarning: method 2181
 - shouldAutoSaveOnMemoryWarning method 2181
- SDMCache class [SMP 3.0 OData SDK API Reference for Android]
 - description 1141
- SDMCache class [SMP 3.0 OData SDK API Reference for iOS]
 - description 2174
- sdmcache package [SMP 3.0 OData SDK API Reference for Android]
 - description 683
- SDMCache(ISDMPreferences, ISDMLLogger, ISDMODataServiceDocument, ISDMODataSchema) constructor
 - SDMCache class [deprecated] [SMP 3.0 OData SDK API Reference for Android] 1146
- SDMCache(ISDMPreferences, ISDMLLogger) constructor
 - SDMCache class [deprecated] [SMP 3.0 OData SDK API Reference for Android] 1145
- SDMCacheDelegate protocol [deprecated] [SMP 3.0 OData SDK API Reference for iOS]
 - cachedHeadersForRequest: method 2183

Index

- cachedResponseDataForRequest: method 2183
- clearCachedResponsesForStoragePolicy: method 2183
- defaultCachePolicy method 2183
- isCachedDataCurrentForRequest: method 2183
- pathToCachedResponseDataForRequest: method 2184
- removeCachedDataForRequest: method 2184
- storeResponseForRequest:maxAge: method 2184
- SDMCacheDelegate protocol [SMP 3.0 OData SDK API Reference for iOS] description 2182
- SDMCacheException class [deprecated] [SMP 3.0 OData SDK API Reference for iOS] init method 2185
initWithError:detailedError: method 2185
initWithError:detailedError:statusCode: method 2185
- SDMCacheException class [SMP 3.0 OData SDK API Reference for iOS] description 2184
- SDMCaching protocol [deprecated] [SMP 3.0 OData SDK API Reference for iOS] clear method 2187
filterEntriesOfCollection:forSearchText: method 2187
getAllWorkspaces method 2187
getCollectionByName: method 2187
getCollectionsByWorkspace: method 2188
getODataEntriesByCollection: method 2188
getODataEntryByCollection:andEntryId: method 2188
getODataServiceDocument method 2189
getUid method 2189
getWorkspacesBySemantic: method 2189
removeODataEntriesForCollection: method 2189
removeODataEntry:forCollection: method 2190
removeODataServiceDocument method 2190
setODataEntries:byCollection: method 2190
setODataEntry:byCollection: method 2190
setODataServiceDocument: method 2191
setRegexSearchEnabled: method 2191
- SDMCaching protocol [SMP 3.0 OData SDK API Reference for iOS] description 2185
- sdmconfiguration package [SMP 3.0 OData SDK API Reference for Android] description 695
- sdmconnectivity package [SMP 3.0 OData SDK API Reference for Android] description 695
- SDMConnectivityException class [deprecated] [SMP 3.0 OData SDK API Reference for Android] SDMConnectivityException() constructor 1155
SDMConnectivityException(String, Throwable) constructor 1155
SDMConnectivityException(String) constructor 1155
SDMConnectivityException(Throwable) constructor 1155
- SDMConnectivityException class [deprecated] [SMP 3.0 OData SDK API Reference for iOS] init method 2192
initWithError:detailedError:statusCode: method 2192
- SDMConnectivityException class [SMP 3.0 OData SDK API Reference for Android] description 1154
- SDMConnectivityException class [SMP 3.0 OData SDK API Reference for iOS] description 2191
- SDMConnectivityException() constructor
SDMConnectivityException class [deprecated] [SMP 3.0 OData SDK API Reference for Android] 1155
- SDMConnectivityException(String, Throwable) constructor
SDMConnectivityException class [deprecated] [SMP 3.0 OData SDK API Reference for Android] 1155
- SDMConnectivityException(String) constructor
SDMConnectivityException class [deprecated] [SMP 3.0 OData SDK API Reference for Android] 1155

- SDMConnectivityException(Throwable)
 - constructor
- SDMConnectivityException class
 - [deprecated] [SMP 3.0 OData SDK API Reference for Android] 1155
- SDMConnectivityParameters class [deprecated]
 - [SMP 3.0 OData SDK API Reference for Android]
 - autoredirectenabled variable 1160
 - enableXsrf(Boolean) method 1157
 - getBaseUrl() method 1157
 - getLanguage() method 1158
 - getTrustManagers() method 1158
 - getUserName() method 1158
 - getUserPassword() method 1158
 - isAutoRedirectEnabled() method 1158
 - isXsrfEnabled variable 1160
 - setAutoRedirectEnabled(boolean) method 1159
 - setBaseUrl(String) method 1159
 - setLanguage(final String) method 1159
 - setServerCertificate(Certificate) method 1159
 - setServerCertificate(Certificate[]) method 1159
 - setUserName(String) method 1159
 - setUserPassword(String) method 1160
- SDMConnectivityParameters class [SMP 3.0 OData SDK API Reference for Android]
 - description 1155
- SDMConstants interface [deprecated] [SMP 3.0 OData SDK API Reference for Android]
 - DEFAULT_BUSINESSTRANSACTION_ENABLED variable 1162
 - DEFAULT_CIPHER_TRANSFORMATION variable 1162
 - DEFAULT_CONNECTION_TIMEOUT variable 1162
 - DEFAULT_HANDLER_CLASS_NAME variable 1162
 - DEFAULT_HTTP_PORT variable 1163
 - DEFAULT_HTTPS_PORT variable 1163
 - DEFAULT_LOG_LEVEL variable 1163
 - DEFAULT_PERSISTENCE_BOOLEAN_SECUREMODE variable 1163
 - DEFAULT_PERSISTENCE_BYTE_BUFFER_SIZE variable 1163
 - DEFAULT_PROXY_HOST variable 1163
 - DEFAULT_PROXY_PORT variable 1163
 - DEFAULT_SAP_APPLICATIONID_HEADER_VALUE variable 1164
 - DEFAULT_SAPPASSPORT_ENABLED variable 1164
 - DEFAULT_SEARCH_LIMIT variable 1164
 - DEFAULT_SOCKET_CONNECTION_TIMEOUT variable 1164
 - DEFAULT_STORE_CAPACITY variable 1164
 - MAX_PERSISTENCE_BYTE_BUFFER_SIZE variable 1164
 - MAXIMUM_STORE_CAPACITY variable 1164
 - MIN_PERSISTENCE_BYTE_BUFFER_SIZE variable 1165
 - SDM_HTTP_HANDLER_CLASS variable 1165
 - SDM_IMO_HANDLER_CLASS variable 1165
 - SDM_SHARED_PREFERENCES variable 1165
- SDMConstants interface [SMP 3.0 OData SDK API Reference for Android]
 - description 1160
- SDMDownloadCache class [deprecated] [SMP 3.0 OData SDK API Reference for iOS]
 - instance method 2194
 - rfc1123DateFormatter method 2194
 - serverAllowsResponseCachingForRequest: method 2194
- SDMDownloadCache class [SMP 3.0 OData SDK API Reference for iOS]
 - description 2192
- SDMDuration class [deprecated] [SMP 3.0 OData SDK API Reference for iOS]
 - init method 2195
 - isDaysFieldPresent method 2195
 - isHoursFieldPresent method 2195
 - isMinutesFieldPresent method 2195
 - isMonthsFieldPresent method 2195
 - isNegative method 2195
 - isSecondsFieldPresent method 2195
 - isYearsFieldPresent method 2196
 - setSign: method 2196
- SDMDuration class [SMP 3.0 OData SDK API Reference for iOS]
 - description 2194

Index

- SDMFormDataRequest class [deprecated] [SMP 3.0 OData SDK API Reference for iOS]
 - addData:forKey: method 2202
 - addData:withFileName:andContentType:forKey: method 2203
 - addFile:forKey: method 2203
 - addFile:withFileName:andContentType:forKey: method 2203
 - addPostValue:forKey: method 2203
 - encodeURL: method 2203
 - setData:forKey: method 2204
 - setData:withFileName:andContentType:forKey: method 2204
 - setFile:forKey: method 2204
 - setFile:withFileName:andContentType:forKey: method 2204
 - setPostValue:forKey: method 2204
- SDMFormDataRequest class [SMP 3.0 OData SDK API Reference for iOS]
 - description 2196
- SDMFunctionImportResultParser class [deprecated] [SMP 3.0 OData SDK API Reference for iOS]
 - initWithFunctionImport: method 2206
- SDMFunctionImportResultParser class [SMP 3.0 OData SDK API Reference for iOS]
 - description 2205
- SDMGenericParser class [deprecated] [SMP 3.0 OData SDK API Reference for iOS]
 - abortParsing method 2208
 - characters: method 2208
 - endDocument method 2208
 - endElement:namespaceURI: method 2208
 - init method 2208
 - parse: method 2208
 - parseContentsOfURL: method 2209
 - parser:didEndElement:namespaceURI:qualifiedName: method 2209
 - parser:didStartElement:namespaceURI:qualifiedName:attributes: method 2209
 - parser:foundCharacters: method 2209
 - parserDidEndDocument: method 2209
 - parserDidStartDocument: method 2209
 - setDoProcessPrefixes: method 2209
 - startDocument method 2210
 - startElement:namespaceURI:attributes: method 2210
- SDMGenericParser class [SMP 3.0 OData SDK API Reference for iOS]
 - description 2206
- SDMHttpChannelListeners class [SMP 3.0 OData SDK API Reference for Android]
 - description 1165
- SDMHttpChannelListeners.AuthenticationSchema class [deprecated] [SMP 3.0 OData SDK API Reference for Android]
 - getRealm() method 1166
 - getSchemeName() method 1166
 - processChallenge(ICredential, ISDMRequest) method 1166
 - realm variable 1166
 - schemaName variable 1167
- SDMHttpChannelListeners.AuthenticationSchema class [SMP 3.0 OData SDK API Reference for Android]
 - description 1165
- SDMHttpChannelListeners.BasicCredentials class [deprecated] [SMP 3.0 OData SDK API Reference for Android]
 - BasicCredentials(String, String) constructor 1167
 - getAuthHeader() method 1168
 - passwd variable 1168
 - uName variable 1168
- SDMHttpChannelListeners.BasicCredentials class [SMP 3.0 OData SDK API Reference for Android]
 - description 1167
- SDMHttpChannelListeners.CookieCredentials class [deprecated] [SMP 3.0 OData SDK API Reference for Android]
 - CookieCredentials(Cookie) constructor 1169
 - cookieValue variable 1169
 - getAuthHeader() method 1169
- SDMHttpChannelListeners.CookieCredentials class [SMP 3.0 OData SDK API Reference for Android]
 - description 1168
- SDMHttpChannelListeners.IAuthenticationChallengeListener interface [deprecated] [SMP 3.0 OData SDK API Reference for Android]
 - OnAuthenticationFailed(AuthenticationSchema, HttpResponse) method 1170

- SDMHttpChannelListeners.IAuthenticationChallengeListner interface [SMP 3.0 OData SDK API Reference for Android]
 - description 1169
- SDMHttpChannelListeners.ICredential interface [deprecated] [SMP 3.0 OData SDK API Reference for Android]
 - getAuthHeader() method 1170
- SDMHttpChannelListeners.ICredential interface [SMP 3.0 OData SDK API Reference for Android]
 - description 1170
- SDMHttpChannelListeners.IMutualSSLChallengeListener interface [deprecated] [SMP 3.0 OData SDK API Reference for Android]
 - getClientCertificate() method 1171
- SDMHttpChannelListeners.IMutualSSLChallengeListener interface [SMP 3.0 OData SDK API Reference for Android]
 - description 1170
- SDMHttpChannelListeners.ISSLChallengeListener interface [deprecated] [SMP 3.0 OData SDK API Reference for Android]
 - isServerTrusted(X509Certificate[]) method 1171
- SDMHttpChannelListeners.ISSLChallengeListener interface [SMP 3.0 OData SDK API Reference for Android]
 - description 1171
- SDMHttpRequest class [deprecated] [SMP 3.0 OData SDK API Reference for iOS]
 - addBasicAuthenticationHeaderWithUsername:andPassword: method 2215
 - addRequestHeader:value: method 2216
 - appendPostData: method 2216
 - appendPostDataFromFile: method 2216
 - applyAuthorizationHeader method 2216
 - applyCookieHeader method 2216
 - averageBandwidthUsedPerSecond method 2217
 - base64forData: method 2217
 - buildPostBody method 2217
 - buildRequestHeaders method 2217
 - cancelAuthentication method 2217
 - clearSession method 2217
 - dataWritingOptions method 2218
 - dateFromRFC1123String: method 2218
 - decodeBase64: method 2218
 - defaultCache method 2218
 - enableTracing: method 2218
 - enableXCSRF: method 2218
 - failWithError: method 2219
 - fileProtectionAttributes method 2219
 - getMaxConcurrentHttpRequestCount method 2219
 - handleNetworkEvent: method 2219
 - HEADRequest method 2219
 - hideNetworkActivityIndicator method 2220
 - incrementBandwidthUsedInLastSecond: method 2220
 - incrementDownloadSizeBy: method 2220
 - incrementUploadSizeBy: method 2220
 - initWithURL: method 2220
 - isBandwidthThrottled method 2220
 - isNetworkInUse method 2221
 - isNetworkReachableViaWWAN method 2221
 - isResponseCompressed method 2221
 - isTracingEnabled method 2221
 - maxBandwidthPerSecond method 2221
 - maxUploadReadLength method 2222
 - mimeTypeForFileAtPath: method 2222
 - performSelector:onTarget:withObject:amount: method 2222
 - performThrottling method 2222
 - removeCredentialsForHost:port:protocol:realm: method 2222
 - removeCredentialsForProxy:port:realm: method 2222
 - removeUploadProgressSoFar method 2223
 - requestWithURL: method 2223
 - requestWithURL:usingCache: method 2223
 - requestWithURL:usingCache:andCachePolicy: method 2223
 - responseData method 2223
 - responseString method 2223
 - retryUsingSuppliedCredentials method 2224
 - saveCredentials:forHost:port:protocol:realm: method 2224
 - saveCredentials:forProxy:port:realm: method 2224
 - saveCredentialsToKeychain: method 2224
 - savedCredentialsForHost:port:protocol:realm: method 2224
 - savedCredentialsForProxy:port:protocol:realm: method 2225
 - sendE2ETraceXML: method 2225
 - setClientCertificateIdentity: method 2225
 - setDefaultCache: method 2225

Index

- setEtag:withMatchType: method 2225
- setMaxBandwidthPerSecond: method 2225
- setMaxConcurrentHTTPRequestCount:
method 2226
- setProtectionEnabled: method 2226
- setShouldThrottleBandwidthForWWAN:
method 2226
- setShouldUpdateNetworkActivityIndicator:
method 2226
- sharedQueue method 2226
- showNetworkActivityIndicator method 2227
- startAsynchronous method 2227
- startSynchronous method 2227
- throttleBandwidthForWWANUsingLimit:
method 2227
- updateDownloadProgress method 2227
- updateProgressIndicator:withProgress:ofTotal
: method 2227
- updateProgressIndicators method 2228
- updateUploadProgress method 2228
- SDMHttpRequest class [SMP 3.0 OData SDK API
Reference for iOS]
description 2210
- SDMHttpRequestDelegate protocol [deprecated]
[SMP 3.0 OData SDK API Reference for
iOS]
authenticationNeededForRequest: method
2229
- proxyAuthenticationNeededForRequest:
method 2229
- request:didReceiveData: method 2229
- requestFailed: method 2229
- requestFinished: method 2230
- requestRedirected: method 2230
- requestStarted: method 2230
- SDMHttpRequestDelegate protocol [SMP 3.0
OData SDK API Reference for iOS]
description 2228
- SDMLogger class [deprecated] [SMP 3.0 OData
SDK API Reference for Android]
canLog() method 1177
- cleanUp(final int) method 1177
- d(final String, final String, final String) method
1178
- d(final String, final String, final Throwable,
final String) method 1178
- d(final String, final String, final Throwable)
method 1177
- d(final String, final String) method 1177
- e(final String, final String, final String) method
1180
- e(final String, final String, final Throwable,
final String) method 1180
- e(final String, final String, final Throwable)
method 1179
- e(final String, final String) method 1179
- e2eStep variable 1195
- getLogElements() method 1180
- getLogElements(final int) method 1181
- getLogElementsByCorrelationId(final String)
method 1181
- getLogElementsByPID(final long) method
1181
- getLogElementsByTag(final String) method
1181
- getLogElementsByTimeStamp(final long,
final long) method 1181
- getLogLevel() method 1181
- i(final String, final String, final String) method
1183
- i(final String, final String, final Throwable,
final String) method 1183
- i(final String, final String, final Throwable)
method 1182
- i(final String, final String) method 1182
- log(final int, final String, final String, final
Throwable, String) method 1183
- logFullLocation(boolean) method 1184
- logsFullLocation() method 1184
- logsToAndroid() method 1184
- logToAndroid(final boolean) method 1185
- p(final String, final String, final String) method
1185
- p(final String, final String) method 1185
- passportTraceLevel variable 1195
- read(BufferedReader) method 1186
- SDMLogger() constructor 1176
- setHeaderData(final String, final String, final
String, final String, final String, final
String, final String, final String, final
String) method 1186
- setLogLevel(final int) method 1187
- terminate() method 1187
- toString() method 1187
- v(final String, final String, final String) method
1188
- v(final String, final String, final Throwable,
final String) method 1189

- v(final String, final String, final Throwable) method 1188
- v(final String, final String) method 1187
- w(final String, final String, final String) method 1191
- w(final String, final String, final Throwable, final String) method 1191
- w(final String, final String, final Throwable) method 1189
- w(final String, final String) method 1190
- w(final String, final Throwable, final String) method 1190
- w(final String, final Throwable) method 1189
- write(BufferedWriter) method 1192
- wtf(final String, final String, final String) method 1194
- wtf(final String, final String, final Throwable, final String) method 1194
- wtf(final String, final String, final Throwable) method 1193
- wtf(final String, final String) method 1192
- wtf(final String, final Throwable, final String) method 1193
- wtf(final String, final Throwable) method 1192
- SDMLogger class [SMP 3.0 OData SDK API Reference for Android] description 1171
- SDMLogger class [SMP 3.0 OData SDK API Reference for iOS] description 2115
- disableLogging method 2117
- displayLogsWithLevel: method [deprecated] 2117
- displayLogsWithLevel:forQueryOperation: method [deprecated] 2118
- displayLogsWithLevel:forQueryOperation:withSkinType: method [deprecated] 2118
- displayLogsWithLevel:withSkinType: method [deprecated] 2118
- enableLogging method 2118
- instance method 2119
- isLoggingEnabled method 2119
- logAlert:withInfo: method 2119
- logCritical:withInfo: method 2119
- logDebug:withInfo: method 2119
- logEmergency:withInfo: method 2120
- logError:withInfo: method 2120
- logInfo:withInfo: method 2120
- logMessage:withLevel:andInfo: method 2120
- logNotice:withInfo: method 2121
- logWarning:withInfo: method 2121
- retrieveLogsWithLevel: method 2121
- retrieveLogsWithLevel:forQueryOperation: method 2121
- setDeviceLogEntries: method 2121
- SDMLogger() constructor
- SDMLogger class [deprecated] [SMP 3.0 OData SDK API Reference for Android] 1176
- SDMLogging protocol [SMP 3.0 OData SDK API Reference for iOS] description 2122
- logAlert:withInfo: method 2123
- logCritical:withInfo: method 2123
- logDebug:withInfo: method 2123
- logEmergency:withInfo: method 2124
- logError:withInfo: method 2124
- logInfo:withInfo: method 2124
- logMessage:withLevel:andInfo: method 2124
- logNotice:withInfo: method 2125
- logWarning:withInfo: method 2125
- retrieveLogsWithLevel: method 2125
- retrieveLogsWithLevel:forQueryOperation: method 2125
- SDMNetworkQueue class [SMP 3.0 OData SDK API Reference for iOS] description 2126
- queue method 2127
- reset method 2127
- startBatch method 2127
- SDMODataActionLink class [deprecated] [SMP 3.0 OData SDK API Reference for iOS] createActionLinkURL: method 2231
- getParameters method 2231
- SDMODataActionLink class [SMP 3.0 OData SDK API Reference for iOS] description 2230
- SDMODataAssociation class [deprecated] [SMP 3.0 OData SDK API Reference for Android] getAssociationEnd(String) method 1210
- getAssociationEnds() method 1210
- getName() method 1210
- SDMODataAssociation() constructor 1209
- SDMODataAssociation(int[], String[]) constructor 1209

Index

- SDMODDataAssociation(SDMParseDocument) constructor 1209
- SDMODDataAssociation(String) constructor 1210
- SDMODDataAssociation class [SMP 3.0 OData SDK API Reference for Android] description 1195
- SDMODDataAssociation.SDMODDataAssociationEnd class [deprecated] [SMP 3.0 OData SDK API Reference for Android] getCollectionId() method 1220 getEntitySet() method 1220 getMultiplicity() method 1220 getRole() method 1220 getType() method 1220 SDMODDataAssociationEnd() constructor 1219 SDMODDataAssociationEnd(int[], String[]) constructor 1220 SDMODDataAssociationEnd(SDMParseDocument) constructor 1220
- SDMODDataAssociation.SDMODDataAssociationEnd class [SMP 3.0 OData SDK API Reference for Android] description 1210
- SDMODDataAssociation() constructor SDMODDataAssociation class [deprecated] [SMP 3.0 OData SDK API Reference for Android] 1209
- SDMODDataAssociation(int[], String[]) constructor SDMODDataAssociation class [deprecated] [SMP 3.0 OData SDK API Reference for Android] 1209
- SDMODDataAssociation(SDMParseDocument) constructor SDMODDataAssociation class [deprecated] [SMP 3.0 OData SDK API Reference for Android] 1209
- SDMODDataAssociation(String) constructor SDMODDataAssociation class [deprecated] [SMP 3.0 OData SDK API Reference for Android] 1210
- SDMODDataAssociationEnd() constructor SDMODDataAssociation.SDMODDataAssociationEnd class [deprecated] [SMP 3.0 OData SDK API Reference for Android] 1219
- SDMODDataAssociationEnd(int[], String[]) constructor SDMODDataAssociation.SDMODDataAssociationEnd class [deprecated] [SMP 3.0 OData SDK API Reference for Android] 1220
- SDMODDataAssociationEnd(SDMParseDocument) constructor SDMODDataAssociation.SDMODDataAssociationEnd class [deprecated] [SMP 3.0 OData SDK API Reference for Android] 1220
- SDMODDataAssociationSet class [SMP 3.0 OData SDK API Reference for Android] description 1221 SDMODDataAssociationSet() constructor SDMODDataAssociationSet class [deprecated] [SMP 3.0 OData SDK API Reference for Android] 1240
- SDMODDataAssociationSet(int[], String[]) constructor SDMODDataAssociationSet(SDMParseDocument) constructor 1241
- SDMODDataAssociationSet class [SMP 3.0 OData SDK API Reference for Android] description 1221 SDMODDataAssociationSet() constructor SDMODDataAssociationSet class [deprecated] [SMP 3.0 OData SDK API Reference for Android] 1240
- SDMODDataAssociationSet(int[], String[]) constructor SDMODDataAssociationSet class [deprecated] [SMP 3.0 OData SDK API Reference for Android] 1240
- SDMODDataAssociationSet(SDMParseDocument) constructor SDMODDataAssociationSet class [deprecated] [SMP 3.0 OData SDK API Reference for Android] 1241
- SDMODDataCollection class [deprecated] [SMP 3.0 OData SDK API Reference for Android] baseUrl variable 1262 collectionName variable 1262 getDisplayOrder() method 1257 getHref() method 1258 getIcons() method 1258 getId() method 1258 getLinks() method 1258 getMemberTitle() method 1259 getSearchLink() method 1259

- getSemantics() method 1259
- getSubscriptionLink() method 1259
- getTitle() method 1260
- getUri() method 1260
- isCreatable() method 1260
- isDeletable() method 1260
- isFilterable() method 1260
- isJson variable 1262
- isSearchable() method 1261
- isUpdatable() method 1261
- read(BufferedReader) method 1261
- SDMODataCollection() constructor 1257
- SDMODataCollection(int[], String[]) constructor 1257
- SDMODataCollection(SDMParserDocument) constructor 1257
- SDMODataCollection(String) constructor 1257
- setBaseUrl(String) method 1261
- setEntitySet(ISDMODataEntitySet) method 1262
- write(BufferedWriter) method 1262
- SDMODataCollection class [deprecated] [SMP 3.0 OData SDK API Reference for iOS]
 - addIcon: method 2233
 - addLink: method 2233
 - doesRequireFilter method 2233
 - getSubscriptionLink method 2233
 - hasMedia method 2233
 - initWithName: method 2233
 - isCreatable method 2234
 - isDeletable method 2234
 - isSearchable method 2234
 - isTopLevel method 2234
 - isUpdatable method 2234
- SDMODataCollection class [SMP 3.0 OData SDK API Reference for Android]
 - description 1241
- SDMODataCollection class [SMP 3.0 OData SDK API Reference for iOS]
 - description 2232
- SDMODataCollection() constructor
 - SDMODataCollection class [deprecated] [SMP 3.0 OData SDK API Reference for Android] 1257
- SDMODataCollection(int[], String[]) constructor
 - SDMODataCollection class [deprecated] [SMP 3.0 OData SDK API Reference for Android] 1257
- SDMODataCollection(SDMParserDocument) constructor
 - SDMODataCollection class [deprecated] [SMP 3.0 OData SDK API Reference for Android] 1257
- SDMODataComplexType class [deprecated] [SMP 3.0 OData SDK API Reference for Android]
 - description 1263
- SDMODataComplexType() constructor
 - SDMODataComplexType class [deprecated] [SMP 3.0 OData SDK API Reference for Android] 1276
- SDMODataComplexType(int[], String[]) constructor 1276
 - SDMODataComplexType(SDMParserDocument) constructor 1277
- SDMODataComplexType class [SMP 3.0 OData SDK API Reference for Android]
 - description 1263
- SDMODataComplexType class [SMP 3.0 OData SDK API Reference for Android] 1276
 - SDMODataComplexType class [deprecated] [SMP 3.0 OData SDK API Reference for Android] 1276
- SDMODataComplexType(SDMParserDocument) constructor
 - SDMODataComplexType class [deprecated] [SMP 3.0 OData SDK API Reference for Android] 1277
- SDMODataDataParser class [deprecated] [SMP 3.0 OData SDK API Reference for iOS]
 - initWithEntitySchema: method 2236
 - initWithEntitySchema:andServiceDocument: method 2236
 - parse: method 2237
- SDMODataDataParser class [SMP 3.0 OData SDK API Reference for iOS]
 - description 2234
- SDMODataEntitySchema class [deprecated] [SMP 3.0 OData SDK API Reference for iOS]
 - getVisibleInDetailPathsInOrder method 2237
 - getVisibleInListPathsInOrder method 2237

Index

- init method 2238
- SDMODataEntitySchema class [SMP 3.0 OData SDK API Reference for iOS]
 - description 2237
- SDMODataEntitySet class [deprecated] [SMP 3.0 OData SDK API Reference for Android]
 - getName() method 1292
 - isCreatable() method 1292
 - isDeletable() method 1292
 - isSearchable() method 1292
 - isSearchable(String) method 1293
 - isUpdatable() method 1293
 - SDMODataEntitySet() constructor 1291
 - SDMODataEntitySet(int[], String[]) constructor 1291
 - SDMODataEntitySet(SDMParserDocument) constructor 1292
- SDMODataEntitySet class [SMP 3.0 OData SDK API Reference for Android]
 - description 1277
- SDMODataEntitySet() constructor
 - SDMODataEntitySet class [deprecated] [SMP 3.0 OData SDK API Reference for Android] 1291
- SDMODataEntitySet(int[], String[]) constructor
 - SDMODataEntitySet class [deprecated] [SMP 3.0 OData SDK API Reference for Android] 1291
- SDMODataEntitySet(SDMParserDocument)
 - constructor
 - SDMODataEntitySet class [deprecated] [SMP 3.0 OData SDK API Reference for Android] 1292
- SDMODataEntityType class [deprecated] [SMP 3.0 OData SDK API Reference for Android]
 - getGPUUseInSearchPropertiesData() method 1309
 - getGPVisibleInDetailPropertiesData() method 1309
 - getGPVisibleInListPropertiesData() method 1309
 - getKeyPropertyNames() method 1310
 - getName() method 1310
 - getNavigationProperties() method 1310
 - getNavigationProperty(String) method 1310
 - getProperties() method 1311
 - getPropertiesWithAttribute(String, String, boolean) method 1311
 - getPropertiesWithAttribute(String, String) method 1311
 - getProperty(String) method 1311
 - getSAPSearchablePropertiesData() method 1312
 - getSchema() method 1312
 - getSearchablePropertiesData(String) method 1312
 - hasStream() method 1312
 - SDMODataEntityType() constructor 1308
 - SDMODataEntityType(int[], String[]) constructor 1308
 - SDMODataEntityType(SDMParserDocument) constructor 1309
 - setSchema(ISDMODataSchema) method 1313
- SDMODataEntityType class [SMP 3.0 OData SDK API Reference for Android]
 - description 1293
- SDMODataEntityType() constructor
 - SDMODataEntityType class [deprecated] [SMP 3.0 OData SDK API Reference for Android] 1308
- SDMODataEntityType(int[], String[]) constructor
 - SDMODataEntityType class [deprecated] [SMP 3.0 OData SDK API Reference for Android] 1308
- SDMODataEntityType(SDMParserDocument)
 - constructor
 - SDMODataEntityType class [deprecated] [SMP 3.0 OData SDK API Reference for Android] 1309
- SDMODataEntry class [deprecated] [SMP 3.0 OData SDK API Reference for Android]
 - addPropertyValues(ISDMODataProperty, Map< String, String >, String) method 1334
 - cache_timestamp variable 1347
 - Cachestate variable 1348
 - collectionId variable 1348
 - FALSE variable 1348
 - fillPropertyData(ISDMODataProperty, String...) method 1334
 - fillPropertyDataWithAttribute(ISDMODataProperty, String, String, boolean, String...) method 1335
 - FILTER variable 1348
 - FILTER_AND variable 1348
 - FILTER_EQ variable 1348

- getActionLinks() method 1335
- getAuthorName() method 1335
- getCacheState() method 1335
- getCacheTimestamp() method 1335
- getCollectionId() method 1336
- getEtag() method 1336
- getFilterUrl() method 1336
- getGPUUseInSearchPropertiesData() method 1336
- getGPVisibleInDetailPropertiesData() method 1337
- getGPVisibleInListPropertiesData() method 1337
- getIcons() method 1337
- getId() method 1337
- getIsLocal() method 1338
- getKeyPropertyValues() method 1338
- getLastUpdated() method 1338
- getLinks() method 1338
- getPropertiesData() method 1338
- getPropertiesDataWithAttribute(String, String, boolean) method 1339
- getPropertiesDataWithAttribute(String, String) method 1339
- getPropertiesDocument() method 1340
- getPropertyValue(String...) method 1340
- getPropertyValues() method 1341
- getPropertyValues(List< String[]>) method 1340
- getRelatedDataLinks() method 1341
- getSAPSearchablePropertiesData() method 1341
- getSchema() method 1342
- getSelfLink() method 1342
- getSubscriptionLink() method 1342
- getSummary() method 1342
- getTitle() method 1343
- isLocalEntry variable 1348
- jsonObject variable 1348
- materialize() method 1343
- NOT_TESTED variable 1349
- parseCollectionId() method 1343
- parseEdmTime(String) method 1343
- putComplexPropertyValue(String, String...) method 1343
- putDocument(ISDMParseDocument, String...) method 1344
- putId(String) method 1344
- putPropertyValue(String, String, boolean) method 1345
- putPropertyValue(String, String) method 1344
- read(BufferedReader) method 1345
- resolveTargetCollection(ISDMODDataLink) method 1345
- schema variable 1349
- SDMODDataEntry() constructor 1333
- SDMODDataEntry(boolean) constructor 1333
- SDMODDataEntry(int[], String[]) constructor 1333
- SDMODDataEntry(ISDMODDataSchema) constructor 1334
- SDMODDataEntry(JsonObject) constructor 1334
- SDMODDataEntry(SDMParseDocument, ISDMODDataSchema) constructor 1334
- SDMODDataEntry(SDMParseDocument) constructor 1334
- setAuthorName(String) method 1346
- setCacheState(cacheState) method 1346
- setCacheTimestamp(Long) method 1346
- setCollectionId(String) method 1346
- setIsLocal(boolean) method 1346
- setSchema(ISDMODDataSchema) method 1346
- setSummary(String) method 1347
- setTitle(String) method 1347
- TRUE variable 1349
- write(BufferedWriter) method 1347
- SDMODDataEntry class [deprecated] [SMP 3.0 OData SDK API Reference for iOS]
 - addIcon: method 2239
 - addLink: method 2239
 - getActionLinks method 2239
 - getInlinedRelatedEntriesForRelatedLink: method 2239
 - getMediaLinksForEditing method 2240
 - getMediaLinksForReading method 2240
 - getPropertyValueByPath: method 2240
 - getRelatedLinkByNavigationPropertyName: method 2240
 - getRelatedLinks method 2240
 - getSubscriptionLink method 2241
 - getUpdated method 2241
 - getVisibleDetailPropertiesInOrder method 2241

Index

- getVisibleListPropertiesInOrder method 2241
- initWithEntitySchema: method 2241
- isValid method 2241
- SDMODDataEntry class [SMP 3.0 OData SDK API Reference for Android]
 - description 1313
- SDMODDataEntry class [SMP 3.0 OData SDK API Reference for iOS]
 - description 2238
- SDMODDataEntry() constructor
 - SDMODDataEntry class [deprecated] [SMP 3.0 OData SDK API Reference for Android] 1333
- SDMODDataEntry(boolean) constructor
 - SDMODDataEntry class [deprecated] [SMP 3.0 OData SDK API Reference for Android] 1333
- SDMODDataEntry(int[], String[]) constructor
 - SDMODDataEntry class [deprecated] [SMP 3.0 OData SDK API Reference for Android] 1333
- SDMODDataEntry(ISDMODDataSchema) constructor
 - SDMODDataEntry class [deprecated] [SMP 3.0 OData SDK API Reference for Android] 1334
- SDMODDataEntry(JsonObject) constructor
 - SDMODDataEntry class [deprecated] [SMP 3.0 OData SDK API Reference for Android] 1334
- SDMODDataEntry(SDMParserDocument, ISDMODDataSchema) constructor
 - SDMODDataEntry class [deprecated] [SMP 3.0 OData SDK API Reference for Android] 1334
- SDMODDataEntry(SDMParserDocument) constructor
 - SDMODDataEntry class [deprecated] [SMP 3.0 OData SDK API Reference for Android] 1334
- SDMODDataEntryJSON class [deprecated] [SMP 3.0 OData SDK API Reference for iOS]
 - init method 2242
- SDMODDataEntryJSON class [SMP 3.0 OData SDK API Reference for iOS]
 - description 2242
- SDMODDataEntryXML class [deprecated] [SMP 3.0 OData SDK API Reference for iOS]
 - init method 2242
- SDMODDataEntryXML class [SMP 3.0 OData SDK API Reference for iOS]
 - API Reference for iOS]
 - description 2242
- SDMODDataError class [deprecated] [SMP 3.0 OData SDK API Reference for Android]
 - getErrorCode() method 1363
 - getLang() method 1364
 - getMessage() method 1364
 - SDMODDataError() constructor 1363
 - SDMODDataError(int[], String[]) constructor 1363
 - SDMODDataError(SDMParserDocument) constructor 1363
- SDMODDataError class [deprecated] [SMP 3.0 OData SDK API Reference for iOS]
 - init method 2243
- SDMODDataError class [SMP 3.0 OData SDK API Reference for Android]
 - description 1349
- SDMODDataError class [SMP 3.0 OData SDK API Reference for iOS]
 - description 2242
- SDMODDataError() constructor
 - SDMODDataError class [deprecated] [SMP 3.0 OData SDK API Reference for Android] 1363
- SDMODDataError(int[], String[]) constructor
 - SDMODDataError class [deprecated] [SMP 3.0 OData SDK API Reference for Android] 1363
- SDMODDataError(SDMParserDocument) constructor
 - SDMODDataError class [deprecated] [SMP 3.0 OData SDK API Reference for Android] 1363
- SDMODDataErrorXMLParser class [deprecated] [SMP 3.0 OData SDK API Reference for iOS]
 - init method 2244
- SDMODDataErrorXMLParser class [SMP 3.0 OData SDK API Reference for iOS]
 - description 2243
- SDMODDataFunctionImport class [deprecated] [SMP 3.0 OData SDK API Reference for Android]
 - baseUrl variable 1383
 - getActionFor() method 1380
 - getCollectionId() method 1380
 - getEntitySet() method 1380

- getExecutionUrl(Map< String, String >) method 1380
- getHTTPMethod() method 1380
- getInputParameterNames() method 1381
- getName() method 1381
- getOutputParameterNames() method 1381
- getParameters() method 1381
- getReturnType() method 1382
- getReturnTypeEnum() method 1382
- read(BufferedReader) method 1382
- SDMODDataFunctionImport() constructor 1379
- SDMODDataFunctionImport(int[], String[]) constructor 1379
- SDMODDataFunctionImport(SDMParseDocument) constructor 1379
- setBaseUrl(String) method 1382
- write(BufferedWriter) method 1382
- SDMODDataFunctionImport class [deprecated] [SMP 3.0 OData SDK API Reference for iOS]
 - generateFunctionImportUrl:parameters: method 2245
 - getWritableParameters method 2245
 - initWithName: method 2246
- SDMODDataFunctionImport class [SMP 3.0 OData SDK API Reference for Android]
 - description 1364
- SDMODDataFunctionImport class [SMP 3.0 OData SDK API Reference for iOS]
 - description 2245
- SDMODDataFunctionImport() constructor
 - SDMODDataFunctionImport class [deprecated] [SMP 3.0 OData SDK API Reference for Android] 1379
- SDMODDataFunctionImport(int[], String[]) constructor
 - SDMODDataFunctionImport class [deprecated] [SMP 3.0 OData SDK API Reference for Android] 1379
- SDMODDataFunctionImport(SDMParseDocument) constructor
 - SDMODDataFunctionImport class [deprecated] [SMP 3.0 OData SDK API Reference for Android] 1379
- SDMODDataFunctionImportParameter class [deprecated] [SMP 3.0 OData SDK API Reference for iOS]
 - initWithMetaInfo: method 2246
- SDMODDataFunctionImportParameter class [SMP 3.0 OData SDK API Reference for iOS]
 - description 2246
- SDMODDataIcon class [deprecated] [SMP 3.0 OData SDK API Reference for Android]
 - baseUrl variable 1399
 - getHeight() method 1397
 - getUrl() method 1398
 - getWidth() method 1398
 - read(BufferedReader) method 1398
 - SDMODDataIcon() constructor 1397
 - SDMODDataIcon(int[], String[]) constructor 1397
 - SDMODDataIcon(SDMParseDocument) constructor 1397
 - setBaseUrl(String) method 1398
 - write(BufferedWriter) method 1398
- SDMODDataIcon class [SMP 3.0 OData SDK API Reference for Android]
 - description 1383
- SDMODDataIcon() constructor
 - SDMODDataIcon class [deprecated] [SMP 3.0 OData SDK API Reference for Android] 1397
- SDMODDataIcon(int[], String[]) constructor
 - SDMODDataIcon class [deprecated] [SMP 3.0 OData SDK API Reference for Android] 1397
- SDMODDataIcon(SDMParseDocument) constructor
 - SDMODDataIcon class [deprecated] [SMP 3.0 OData SDK API Reference for Android] 1397
- SDMODDataIconInfo class [deprecated] [SMP 3.0 OData SDK API Reference for iOS]
 - initWithUrl: method 2247
 - initWithUrl:andWidth:andHeight: method 2247
- SDMODDataIconInfo class [SMP 3.0 OData SDK API Reference for iOS]
 - description 2246
- SDMODDataLink class [deprecated] [SMP 3.0 OData SDK API Reference for Android]
 - baseUrl variable 1419
 - getHref() method 1415
 - getInlineEntries() method 1415
 - getInputParameterNames() method 1415
 - getOutputParameterNames() method 1416
 - getParameters() method 1416

Index

- getRel() method 1416
- getSchema() method 1416
- getSemantics() method 1417
- getTargetCollectionId() method 1417
- getTitle() method 1417
- getUrl() method 1417
- getUrlWithParameters(Map< String, String >) method 1418
- read(BufferedReader) method 1418
- schema variable 1419
- SDMODataLink() constructor 1414
- SDMODataLink(int[], String[]) constructor 1414
- SDMODataLink(SDMParseDocument) constructor 1415
- setBaseUrl(String) method 1418
- setSchema(ISDMODataSchema) method 1418
- setTargetCollectionId(String) method 1418
- targetCollectionId variable 1419
- write(BufferedWriter) method 1419
- SDMODataLink class [deprecated] [SMP 3.0 OData SDK API Reference for iOS]
 - initWithHref: method 2248
 - initWithHref:andLinkRel: method 2248
 - initWithHref:andLinkRel:andLinkType: method 2248
 - initWithHref:andLinkRel:andLinkType:andLinkTitle: method 2248
 - initWithHref:andLinkRel:andLinkType:andLinkTitle:andSemantic: method 2249
- SDMODataLink class [SMP 3.0 OData SDK API Reference for Android]
 - description 1399
- SDMODataLink class [SMP 3.0 OData SDK API Reference for iOS]
 - description 2247
- SDMODataLink() constructor
 - SDMODataLink class [deprecated] [SMP 3.0 OData SDK API Reference for Android] 1414
- SDMODataLink(int[], String[]) constructor
 - SDMODataLink class [deprecated] [SMP 3.0 OData SDK API Reference for Android] 1414
- SDMODataLink(SDMParseDocument) constructor
 - constructor 1415
 - SDMODataLink class [deprecated] [SMP 3.0 OData SDK API Reference for Android] 1415
- SDMODataMediaResourceLink class [SMP 3.0 OData SDK API Reference for iOS]
 - description 2249
- SDMODataMetaDocumentParser class [deprecated] [SMP 3.0 OData SDK API Reference for iOS]
 - initWithServiceDocument: method 2251
- SDMODataMetaDocumentParser class [SMP 3.0 OData SDK API Reference for iOS]
 - description 2250
- SDMODataNavigationProperty class [deprecated] [SMP 3.0 OData SDK API Reference for Android]
 - getFromRole() method 1434
 - getName() method 1434
 - getRelationship() method 1434
 - getToRole() method 1434
 - SDMODataNavigationProperty() constructor 1433
 - SDMODataNavigationProperty(int[], String[]) constructor 1433
 - SDMODataNavigationProperty(SDMParseDocument) constructor 1434
- SDMODataNavigationProperty class [SMP 3.0 OData SDK API Reference for Android]
 - description 1419
- SDMODataNavigationProperty() constructor
 - SDMODataNavigationProperty class [deprecated] [SMP 3.0 OData SDK API Reference for Android] 1433
- SDMODataNavigationProperty(int[], String[]) constructor
 - SDMODataNavigationProperty class [deprecated] [SMP 3.0 OData SDK API Reference for Android] 1433
- SDMODataNavigationProperty(SDMParseDocument) constructor
 - SDMODataNavigationProperty class [deprecated] [SMP 3.0 OData SDK API Reference for Android] 1434
- SDMODataOpenSearchDescription class [deprecated] [SMP 3.0 OData SDK API Reference for Android]
 - baseUrl variable 1451

- getDescription() method 1449
- getShortName() method 1450
- getUrls() method 1450
- read(BufferedReader) method 1450
- SDMODDataOpenSearchDescription()
 - constructor 1449
- SDMODDataOpenSearchDescription(int[],
 - String[]) constructor 1449
- SDMODDataOpenSearchDescription(SDMParse
 - Document) constructor 1449
- setBaseUrl(String) method 1450
- write(BufferedWriter) method 1450
- SDMODDataOpenSearchDescription class [SMP 3.0
 - OData SDK API Reference for Android]
 description 1435
- SDMODDataOpenSearchDescription() constructor
 - SDMODDataOpenSearchDescription class
 - [deprecated] [SMP 3.0 OData SDK
 - API Reference for Android] 1449
- SDMODDataOpenSearchDescription(int[], String[])
 - constructor
 - SDMODDataOpenSearchDescription class
 - [deprecated] [SMP 3.0 OData SDK
 - API Reference for Android] 1449
- SDMODDataOpenSearchDescription(SDMParse
 - Document) constructor
 - SDMODDataOpenSearchDescription class
 - [deprecated] [SMP 3.0 OData SDK
 - API Reference for Android] 1449
- SDMODDataParameter class [deprecated] [SMP 3.0
 - OData SDK API Reference for Android]
 getMode() method 1466
- getName() method 1466
- getType() method 1466
- SDMODDataParameter() constructor 1465
- SDMODDataParameter(int[], String[])
 - constructor 1465
- SDMODDataParameter(SDMParse
 - Document)
 - constructor 1465
- SDMODDataParameter class [SMP 3.0 OData SDK
 - API Reference for Android]
 description 1451
- SDMODDataParameter() constructor
 - SDMODDataParameter class [deprecated]
 - [SMP 3.0 OData SDK API
 - Reference for Android] 1465
- SDMODDataParameter(int[], String[]) constructor
 - SDMODDataParameter class [deprecated]
 - [SMP 3.0 OData SDK API
 - Reference for Android] 1465
- SDMODDataParameter(SDMParse
 - Document)
 - constructor
 - SDMODDataParameter class [deprecated]
 - [SMP 3.0 OData SDK API
 - Reference for Android] 1465
- SDMODDataProperty class [deprecated] [SMP 3.0
 - OData SDK API Reference for Android]
 getChildPropertiesData() method 1484
- getChildPropertiesDataWithAttribute(String,
 - String, boolean) method 1484
- getChildPropertiesDataWithAttribute(String,
 - String) method 1484
- getChildPropertyData(String) method 1485
- getCollation() method 1485
- getDefaultValue() method 1485
- getDetailDisplayOrder() method 1486
- getLabel() method 1486
- getListDisplayOrder() method 1486
- getMaxLength() method 1486
- getName() method 1486
- getPrecision() method 1487
- getScale() method 1487
- getSemantics() method 1487
- getType() method 1487
- getValue() method 1488
- hasFixedLength() method 1488
- isComplex() method 1488
- isCreatable() method 1488
- isDeletable() method 1489
- isFilterable() method 1489
- isNullable() method 1489
- isSearchable() method 1489
- isUnicode() method 1489
- isUpdatable() method 1490
- putChildPropertyData(ISDMODDataProperty)
 - method 1490
- SDMODDataProperty() constructor 1483
- SDMODDataProperty(int[], String[])
 - constructor 1483
- SDMODDataProperty(SDMParse
 - Document)
 - constructor 1484
 - setValue(String) method 1490
- SDMODDataProperty class [SMP 3.0 OData SDK
 - API Reference for Android]
 description 1466

Index

- SDMODDataProperty() constructor
 - SDMODDataProperty class [deprecated] [SMP 3.0 OData SDK API Reference for Android] 1483
- SDMODDataProperty(int[], String[]) constructor
 - SDMODDataProperty class [deprecated] [SMP 3.0 OData SDK API Reference for Android] 1483
- SDMODDataProperty(SDMParserDocument) constructor
 - SDMODDataProperty class [deprecated] [SMP 3.0 OData SDK API Reference for Android] 1484
- SDMODDataPropertyInfo class [deprecated] [SMP 3.0 OData SDK API Reference for iOS]
 - addChildPropertyInfo: method 2252
 - getPropertyInfoByPath: method 2253
 - initWithName:andPropEdmType: method 2253
 - isCreatable method 2253
 - isFilterable method 2253
 - isKey method 2253
 - isNullable method 2253
 - isSearchable method 2253
 - isServerGenerated method 2254
 - isUpdatable method 2254
 - isVisibleInDetail method 2254
 - isVisibleInList method 2254
- SDMODDataPropertyInfo class [SMP 3.0 OData SDK API Reference for iOS]
 - description 2252
- SDMODDataPropertyValueBinary class [deprecated] [SMP 3.0 OData SDK API Reference for iOS]
 - getBinaryData method 2255
 - setBinaryData: method 2255
- SDMODDataPropertyValueBinary class [SMP 3.0 OData SDK API Reference for iOS]
 - description 2254
- SDMODDataPropertyValueBoolean class [deprecated] [SMP 3.0 OData SDK API Reference for iOS]
 - getBooleanValue method 2256
 - setBooleanValue: method 2256
- SDMODDataPropertyValueBoolean class [SMP 3.0 OData SDK API Reference for iOS]
 - description 2255
- SDMODDataPropertyValueComplex class [deprecated] [SMP 3.0 OData SDK API Reference for iOS]
 - getDefaultValue method 2257
 - getHTMLEncodedValue method 2257
- SDMODDataPropertyValueComplex class [SMP 3.0 OData SDK API Reference for iOS]
 - description 2257
- SDMODDataPropertyValueDateTime class [deprecated] [SMP 3.0 OData SDK API Reference for iOS]
 - getDateValue method 2259
 - setDateValue: method 2259
- SDMODDataPropertyValueDateTime class [SMP 3.0 OData SDK API Reference for iOS]
 - description 2258
- SDMODDataPropertyValueDateTimeOffset class [SMP 3.0 OData SDK API Reference for iOS]
 - description 2259
- SDMODDataPropertyValueDecimal class [deprecated] [SMP 3.0 OData SDK API Reference for iOS]
 - getDecimalValue method 2261
 - setDecimalValue: method 2261
- SDMODDataPropertyValueDecimal class [SMP 3.0 OData SDK API Reference for iOS]
 - description 2260
- SDMODDataPropertyValueDouble class [deprecated] [SMP 3.0 OData SDK API Reference for iOS]
 - getDoubleValue method 2262
 - setDoubleValue: method 2262
- SDMODDataPropertyValueDouble class [SMP 3.0 OData SDK API Reference for iOS]
 - description 2261
- SDMODDataPropertyValueFactory class [deprecated] [SMP 3.0 OData SDK API Reference for iOS]
 - createPropertyValueFromPropertyInfoWithValue:initialValue:creationFlags:customFactoryFunction: method 2263
- SDMODDataPropertyValueFactory class [SMP 3.0 OData SDK API Reference for iOS]
 - description 2262
- SDMODDataPropertyValueGuid class [SMP 3.0 OData SDK API Reference for iOS]
 - description 2263

Index

- setSchema(ISDMODDataSchema) method 1518
- write(BufferedWriter) method 1518
- SDMODDataReturnTypeInfo class [SMP 3.0 OData SDK API Reference for Android] description 1490
- SDMODDataReturnTypeInfo.SDMODDataReturnSchema class [deprecated] [SMP 3.0 OData SDK API Reference for Android] addProperty(ISDMODDataProperty) method 1535
- complexType variable 1536
- getComplexType(String) method 1535
- getEntityTypeForCollection(String) method 1536
- read(BufferedReader) method 1536
- referenceProperties variable 1536
- SDMODDataReturnSchema() constructor 1535
- SDMODDataReturnSchema(List< ISDMODDataProperty >, SDMODDataComplexType) constructor 1535
- SDMODDataReturnSchema(List< ISDMODDataProperty >) constructor 1535
- write(BufferedWriter) method 1536
- SDMODDataReturnTypeInfo.SDMODDataReturnSchema class [SMP 3.0 OData SDK API Reference for Android] description 1519
- SDMODDataReturnTypeInfo.SDMODDataReturnSchema.SDMODDataReturnEntityType class [deprecated] [SMP 3.0 OData SDK API Reference for Android] getProperties() method 1552
- referenceProperties variable 1552
- SDMODDataReturnEntityType(List< ISDMODDataProperty >) constructor 1552
- SDMODDataReturnTypeInfo.SDMODDataReturnSchema.SDMODDataReturnEntityType class [SMP 3.0 OData SDK API Reference for Android] description 1536
- SDMODDataReturnTypeInfo(boolean) constructor SDMODDataReturnTypeInfo class [deprecated] [SMP 3.0 OData SDK API Reference for Android] 1516
- SDMODDataReturnTypeInfoEntry(SDMParseDocument, ISDMODDataFunctionImport, ISDMODDataSchema, boolean) constructor SDMODDataReturnTypeInfo class [deprecated] [SMP 3.0 OData SDK API Reference for Android] 1516
- SDMODDataSchema class [deprecated] [SMP 3.0 OData SDK API Reference for Android] getAssociation(String) method 1568
- getAssociations() method 1568
- getAssociationSet(String) method 1569
- getAssociationSets() method 1569
- getComplexType(String) method 1569
- getComplexTypes() method 1570
- getEntitySet(String) method 1570
- getEntityType(String) method 1570
- getEntityTypeForCollection(String) method 1570
- getFunctionImports() method 1571
- getFunctionImportsForCollection(String) method 1571
- getServiceDocument() method 1571
- getTargetCollectionIdForNavigationProperty(String, String) method 1571
- SDMODDataSchema() constructor 1568
- SDMODDataSchema(int[], String[]) constructor 1568
- SDMODDataSchema(SDMParseDocument) constructor 1568
- serviceDocument variable 1572
- setServiceDocument(ISDMODDataServiceDocument) method 1572
- SDMODDataSchema class [deprecated] [SMP 3.0 OData SDK API Reference for iOS] addWorkspace: method 2273
- getCollectionByName: method 2273
- getCollectionByName:workspaceOfCollection: method 2274
- getWorkspacesBySemantic: method 2274
- init method 2274
- setOpenSearchDescriptionForCollection:openSearchDescription: method 2274
- SDMODDataSchema class [SMP 3.0 OData SDK API Reference for Android] description 1552
- SDMODDataSchema class [SMP 3.0 OData SDK API Reference for iOS] description 2272

- SDMODataSchema() constructor
 - SDMODataSchema class [deprecated] [SMP 3.0 OData SDK API Reference for Android] 1568
- SDMODataSchema(int[], String[]) constructor
 - SDMODataSchema class [deprecated] [SMP 3.0 OData SDK API Reference for Android] 1568
- SDMODataSchema(SDMParserDocument) constructor
 - SDMODataSchema class [deprecated] [SMP 3.0 OData SDK API Reference for Android] 1568
- SDMODataServiceDocument class [deprecated] [SMP 3.0 OData SDK API Reference for Android]
 - getAllCollections() method 1588
 - getBaseUrl() method 1588
 - getEtag() method 1588
 - getLanguage() method 1588
 - getOpenSearchDescription(String) method 1589
 - getSchema() method 1589
 - getSchemaUrl() method 1589
 - getWorkspaces() method 1589
 - gwServiceDocument variable 1591
 - isJson variable 1591
 - openSearchDescriptions variable 1591
 - read(BufferedReader) method 1590
 - schema variable 1591
 - SDMODataServiceDocument() constructor 1587
 - SDMODataServiceDocument(int[], String[]) constructor 1587
 - SDMODataServiceDocument(JsonObject) constructor 1587
 - SDMODataServiceDocument(SDMParserDocument) constructor 1588
 - setOpenSearchDescription(String, ISDMODataOpenSearchDescription) method 1590
 - setSchema(ISDMODataSchema) method 1590
 - write(BufferedWriter) method 1590
- SDMODataServiceDocument class [deprecated] [SMP 3.0 OData SDK API Reference for iOS]
 - init method 2275
- SDMODataServiceDocument class [SMP 3.0 OData SDK API Reference for Android]
 - description 1572
- SDMODataServiceDocument class [SMP 3.0 OData SDK API Reference for iOS]
 - description 2274
- SDMODataServiceDocument() constructor
 - SDMODataServiceDocument class [deprecated] [SMP 3.0 OData SDK API Reference for Android] 1587
- SDMODataServiceDocument(int[], String[]) constructor
 - SDMODataServiceDocument class [deprecated] [SMP 3.0 OData SDK API Reference for Android] 1587
- SDMODataServiceDocument(JsonObject) constructor
 - SDMODataServiceDocument class [deprecated] [SMP 3.0 OData SDK API Reference for Android] 1587
- SDMODataServiceDocument(SDMParserDocument) constructor
 - SDMODataServiceDocument class [deprecated] [SMP 3.0 OData SDK API Reference for Android] 1588
- SDMODataServiceDocumentParser class [deprecated] [SMP 3.0 OData SDK API Reference for iOS]
 - init method 2276
- SDMODataServiceDocumentParser class [SMP 3.0 OData SDK API Reference for iOS]
 - description 2275
- SDMODataSubscriptionEntry class [deprecated] [SMP 3.0 OData SDK API Reference for Android]
 - getCollection() method 1623
 - getDeliveryAddress() method 1623
 - getFilter() method 1624
 - getSelect() method 1624
 - SDMODataSubscriptionEntry() constructor 1622
 - SDMODataSubscriptionEntry(int[], String[]) constructor 1622
 - SDMODataSubscriptionEntry(SDMParserDocument) constructor 1623
 - SDMODataSubscriptionEntry(String, String, String, String, String) constructor 1623

- SDMODataWorkspace() constructor
 - SDMODataWorkspace class [deprecated] [SMP 3.0 OData SDK API Reference for Android] 1656
- SDMODataWorkspace(int[], String[]) constructor
 - SDMODataWorkspace class [deprecated] [SMP 3.0 OData SDK API Reference for Android] 1656
- SDMODataWorkspace(SDMParseDocument) constructor
 - SDMODataWorkspace class [deprecated] [SMP 3.0 OData SDK API Reference for Android] 1657
- SDMODataXMLBuilder.h file [SMP 3.0 OData SDK API Reference for iOS]
 - sdmBuildODataEntryJSON method 2170
 - sdmBuildODataEntryXML method [deprecated] 2171
 - sdmBuildODataFeedXML method 2172
- SDMOpenSearchDescription class [deprecated] [SMP 3.0 OData SDK API Reference for iOS]
 - addUrlTemplate: method 2278
 - init method 2278
- SDMOpenSearchDescription class [SMP 3.0 OData SDK API Reference for iOS]
 - description 2277
- SDMOpenSearchDescriptionURLTemplate class [deprecated] [SMP 3.0 OData SDK API Reference for iOS]
 - createUrlWithParameters: method 2278
 - initWithUrlTemplate:andType: method 2279
- SDMOpenSearchDescriptionURLTemplate class [SMP 3.0 OData SDK API Reference for iOS]
 - description 2278
- SDMOpenSearchDescriptionXMLParser class [deprecated] [SMP 3.0 OData SDK API Reference for iOS]
 - init method 2280
- SDMOpenSearchDescriptionXMLParser class [SMP 3.0 OData SDK API Reference for iOS]
 - description 2279
- SDMParse class [deprecated] [SMP 3.0 OData SDK API Reference for Android]
 - buildSDMODataDocumentXML(ISDMParseDocument) method 1661
 - buildSDMODataEntryJson(ISDMODataEntry, String, ISDMODataSchema) method 1661
 - buildSDMODataEntryXML(ISDMODataEntry) method 1662
 - defaultFolder variable 1671
 - enableParserPerformanceLog(boolean, Context) method 1662
 - logger variable 1671
 - logLevel variable 1671
 - NAMEMAP_FILENAME variable 1672
 - parseFunctionImportResultXML(InputStream, ISDMODataFunctionImport, ISDMODataSchema) method 1663
 - parseFunctionImportResultXML(String, ISDMODataFunctionImport, ISDMODataSchema) method 1663
 - parser variable 1672
 - parseSDMODataEntriesXML(InputStream, String, ISDMODataSchema) method 1665
 - parseSDMODataEntriesXML(String, String, ISDMODataSchema) method 1664
 - parseSDMODataErrorXML(InputStream) method 1666
 - parseSDMODataErrorXML(String) method 1665
 - parseSDMODataOpenSearchDescriptionXML(InputStream, String, ISDMODataServiceDocument) method 1667
 - parseSDMODataOpenSearchDescriptionXML(String, String, ISDMODataServiceDocument) method 1666
 - parseSDMODataSchemaXML(InputStream, ISDMODataServiceDocument) method 1668
 - parseSDMODataSchemaXML(String, ISDMODataServiceDocument) method 1668
 - parseSDMODataServiceDocumentXML(InputStream) method 1669
 - parseSDMODataServiceDocumentXML(String) method 1669
 - parseXML(InputStream) method 1670
 - parseXML(String) method 1670
 - preferences variable 1672
 - readNameMap() method 1671

Index

- SDMParser(ISDMPreferences, ISDMLogger)
 - constructor 1661
 - writeNameMap(int) method 1671
- SDMParser class [SMP 3.0 OData SDK API Reference for Android]
 - description 1658
- sdmparser package [SMP 3.0 OData SDK API Reference for Android]
 - description 696
- SDMParser(ISDMPreferences, ISDMLogger)
 - constructor
 - SDMParser class [deprecated] [SMP 3.0 OData SDK API Reference for Android] 1661
- SDMParserDelegate protocol [deprecated] [SMP 3.0 OData SDK API Reference for iOS]
 - characters: method 2281
 - endDocument method 2281
 - endElement.namespaceURI: method 2281
 - startDocument method 2282
 - startElement.namespaceURI.attributes: method 2282
- SDMParserDelegate protocol [SMP 3.0 OData SDK API Reference for iOS]
 - description 2281
- SDMParserDocument class [deprecated] [SMP 3.0 OData SDK API Reference for Android]
 - clone() method 1681
 - extensions variable 1701
 - getAttribute(String...) method 1682
 - getAttributes(String...) method 1682
 - getAttributesEndPosition(int[], int, int) method 1682
 - getChildAttributeMap(String...) method 1683
 - getChildAttributes(String...) method 1683
 - getChildDocuments(String...) method 1683
 - getChildDocumentsWithAttribute(String, String, boolean, String...) method 1684
 - getChildDocumentsWithAttribute(String, String, String...) method 1684
 - getDocument(String...) method 1685
 - getDocumentPositions(String[], int, boolean, boolean) method 1685
 - getDocuments(String...) method 1686
 - getDocumentsWithAttribute(String, String, boolean, String...) method 1687
 - getDocumentsWithAttribute(String, String, String...) method 1686
 - getDocumentWithAttribute(String, String, boolean, String...) method 1688
 - getDocumentWithAttribute(String, String, String...) method 1687
 - getElementName() method 1688
 - getExtension(String) method 1689
 - getFunctionImportComplexPropertyValue(String...) method 1689
 - getNameMap() method 1689
 - getPrefix(String) method 1689
 - getPrefixForUri(String) method 1689
 - getPrefixMapping() method 1689
 - getStringPositions(String[], int, boolean, boolean) method 1690
 - getStrings() method 1690
 - getValue(String...) method 1690
 - getValues(String...) method 1690
 - insertRoutePositions(int[], int, int[]) method 1691
 - insertRoutesPositions(int, int[]) method 1691
 - insertStringsPositions(int, String[]) method 1691
 - insertStringsPositions(String[], int, String[]) method 1691
 - isMatched(String, String) method 1692
 - putAttribute(String, String...) method 1692
 - putDocument(ISDMParserDocument, String...) method 1692
 - putExtension(String, String) method 1693
 - putString(int, String, int, String...) method 1693
 - putValue(String, String...) method 1693
 - read(BufferedReader) method 1693
 - readNameMap(BufferedReader) method 1694
 - removeAttribute(String...) method 1694
 - removeAttributes(String...) method 1694
 - removeDocument(String...) method 1695
 - removeExtension(String) method 1695
 - removeRoutesPositions(int, int) method 1695
 - removeRoutesPositions(int[], int, int) method 1695
 - removeString(String...) method 1695
 - removeStrings(String...) method 1696
 - removeStringsPositions(int, int) method 1696
 - removeStringsPositions(String[], int, int) method 1696
 - replaceRoutesPositions(int, int, int[]) method 1696

- replaceRoutesPositions(int[], int, int, int[])
method 1696
- replaceStringsPositions(int, int, String[])
method 1697
- replaceStringsPositions(String[], int, int,
String[]) method 1697
- resolveUrl(String, String) method 1697
- routes variable 1701
- SDMParserDocument(int[], String[])
constructor 1681
- SDMParserDocument(SDMParserDocument)
constructor 1681
- SDMParserDocument(String, boolean)
constructor 1681
- SDMParserDocument(String) constructor
1681
- setAttribute(String, String...) method 1697
- setAttributes(List< String >, String...) method
1697
- setDocument(ISDMParserDocument,
String...) method 1698
- setDocuments(List< ISDMParserDocument >,
String...) method 1698
- setElementName(String, String...) method
1698
- setNameMap(List< String >) method 1699
- setPrefixMapping(Map< String, String >)
method 1699
- setString(String, String...) method 1699
- setStrings(List< String >, String...) method
1699
- setValue(String, String...) method 1699
- setValues(List< String >, String...) method
1700
- strings variable 1701
- toXMLString() method 1700
- URL_PROTOCOL_PREFIX variable 1701
- write(BufferedWriter) method 1700
- writeNameMap(BufferedWriter) method
1701
- SDMParserDocument class [SMP 3.0 OData SDK
API Reference for Android]
description 1672
- SDMParserDocument(int[], String[]) constructor
SDMParserDocument class [deprecated]
[SMP 3.0 OData SDK API
Reference for Android] 1681
- SDMParserDocument(SDMParserDocument)
constructor
SDMParserDocument class [deprecated]
[SMP 3.0 OData SDK API
Reference for Android] 1681
- SDMParserDocument(String, boolean) constructor
SDMParserDocument class [deprecated]
[SMP 3.0 OData SDK API
Reference for Android] 1681
- SDMParserDocument(String) constructor
SDMParserDocument class [deprecated]
[SMP 3.0 OData SDK API
Reference for Android] 1681
- SDMParserDocument(String) constructor
SDMParserDocument class [deprecated]
[SMP 3.0 OData SDK API
Reference for Android] 1681
- SDMParserException class [deprecated] [SMP 3.0
OData SDK API Reference for Android]
getErrorCode() method 1703
- SDMParserException() constructor 1702
- SDMParserException(int, String, Throwable)
constructor 1702
- SDMParserException(int, String) constructor
1702
- SDMParserException(String, Throwable)
constructor 1703
- SDMParserException(String) constructor
1703
- SDMParserException(Throwable) constructor
1703
- SDMParserException class [deprecated] [SMP 3.0
OData SDK API Reference for iOS]
init method 2282
- initWithError:detailedError: method 2282
- initWithError:detailedError:statusCode:
method 2283
- SDMParserException class [SMP 3.0 OData SDK
API Reference for Android]
description 1701
- SDMParserException class [SMP 3.0 OData SDK
API Reference for iOS]
description 2282
- SDMParserException() constructor
SDMParserException class [deprecated] [SMP
3.0 OData SDK API Reference for
Android] 1702
- SDMParserException(int, String, Throwable)
constructor
SDMParserException class [deprecated] [SMP
3.0 OData SDK API Reference for
Android] 1702

Index

- SDMParserException(int, String) constructor
 - SDMParserException class [deprecated] [SMP 3.0 OData SDK API Reference for Android] 1702
- SDMParserException(String, Throwable) constructor
 - SDMParserException class [deprecated] [SMP 3.0 OData SDK API Reference for Android] 1703
- SDMParserException(String) constructor
 - SDMParserException class [deprecated] [SMP 3.0 OData SDK API Reference for Android] 1703
- SDMParserException(Throwable) constructor
 - SDMParserException class [deprecated] [SMP 3.0 OData SDK API Reference for Android] 1703
- SDMParserHandler class [deprecated] [SMP 3.0 OData SDK API Reference for Android]
 - addValue() method 1704
 - buffer variable 1706
 - characters(char[], int, int) method 1705
 - endElement(String, String, String) method 1705
 - getDocument() method 1705
 - resolveAttributeName(Attributes, int) method 1705
 - resolveName(String, String, String) method 1705
 - routes variable 1706
 - startDocument() method 1705
 - startElement(String, String, String, Attributes) method 1706
 - startPrefixMapping(String, String) method 1706
 - values variable 1706
- SDMParserHandler class [SMP 3.0 OData SDK API Reference for Android]
 - description 1703
- SDMPerformanceUtil class [deprecated] [SMP 3.0 OData SDK API Reference for iOS]
 - enableParserPerformanceLog: method 2283
 - isParserPerfLogEnabled method 2283
- SDMPerformanceUtil class [SMP 3.0 OData SDK API Reference for iOS]
 - description 2283
- SDMPerfTimer class [SMP 3.0 OData SDK API Reference for iOS]
 - description 2128
 - getTimeElapsedInMillisec method 2128
 - reset method 2129
 - start method 2129
- SDMPersistence class [deprecated] [SMP 3.0 OData SDK API Reference for iOS]
 - clear method 2285
 - instance method 2285
 - loadCache: method 2285
 - loadData: method 2285
 - loadSerializable: method 2286
 - removeCacheWithId: method 2286
 - storagePolicy method 2286
 - storeCache: method 2286
 - storeData:withId: method 2287
 - storeSerializable:withId: method 2287
- SDMPersistence class [SMP 3.0 OData SDK API Reference for Android]
 - activityManager variable 704
 - bufferSize variable 705
 - CACHE_KEY variable 705
 - clear() method [deprecated] 700
 - defaultFolder variable 705
 - deleteFiles(final boolean) method 700
 - description 696
 - encDec variable 705
 - generateSecretKey() method [deprecated] 700
 - generateSecretKey(String) method [deprecated] 700
 - isDataPersisted(String) method [deprecated] 700
 - isValidKey(String) method 701
 - loadDataStream(String) method [deprecated] 701
 - loadRawData(String) method [deprecated] 701
 - loadSDMCache(ISDMCache) method [deprecated] 701
 - loadSDMCache(String, ISDMCache) method [deprecated] 702
 - logger variable 705
 - mCipherTransformation variable 705
 - mLogLevel variable 705
 - mLogTag variable 705
 - onPreferenceChanged(String, Object) method [deprecated] 702
 - removeData(String) method [deprecated] 702
 - removeSDMCache() method [deprecated] 702

- removeSDMCache(String) method
[deprecated] 703
- SDMPersistence(ISDMPreferences,
ISDMLogger, byte[], String,
ActivityManager) constructor 699
- SDMPersistence(ISDMPreferences,
ISDMLogger, byte[], String)
constructor [deprecated] 699
- SDMPersistence(ISDMPreferences,
ISDMLogger) constructor
[deprecated] 699
- SECURE_POSTFIX variable 706
- secureMode variable 706
- setEncryptionKey(byte[], String) method
[deprecated] 703
- storeDataStream(String, InputStream) method
[deprecated] 703
- storeObject(String, ISDMPersistable) method
[deprecated] 703
- storeRawData(String, byte[]) method
[deprecated] 704
- storeSDMCache(ISDMLogger) method
[deprecated] 704
- storeSDMCache(String, ISDMLogger) method
[deprecated] 704
- SDMPersistence class [SMP 3.0 OData SDK API
Reference for iOS]
description 2283
- sdmpersistence package [SMP 3.0 OData SDK API
Reference for Android]
description 696
- SDMPersistence(ISDMPreferences, ISDMLogger,
byte[], String, ActivityManager)
constructor
SDMPersistence class [SMP 3.0 OData SDK
API Reference for Android] 699
- SDMPersistence(ISDMPreferences, ISDMLogger,
byte[], String) constructor [deprecated]
SDMPersistence class [SMP 3.0 OData SDK
API Reference for Android] 699
- SDMPersistence(ISDMPreferences, ISDMLogger)
constructor [deprecated]
SDMPersistence class [SMP 3.0 OData SDK
API Reference for Android] 699
- SDMPersistenceException class [deprecated] [SMP
3.0 OData SDK API Reference for
Android]
getErrorCode() method 1708
SDMPersistenceException() constructor 1707
- SDMPersistenceException(int, String,
Throwable) constructor 1708
- SDMPersistenceException(int, String)
constructor 1707
- SDMPersistenceException(String,
Throwable) constructor 1708
- SDMPersistenceException(String)
constructor 1708
- SDMPersistenceException(Throwable)
constructor 1708
- SDMPersistenceException class [SMP 3.0 OData
SDK API Reference for Android]
description 1706
SDMPersistenceException() constructor
SDMPersistenceException class [deprecated]
[SMP 3.0 OData SDK API
Reference for Android] 1707
- SDMPersistenceException(int, String, Throwable)
constructor
SDMPersistenceException class [deprecated]
[SMP 3.0 OData SDK API
Reference for Android] 1708
- SDMPersistenceException(int, String) constructor
SDMPersistenceException class [deprecated]
[SMP 3.0 OData SDK API
Reference for Android] 1707
- SDMPersistenceException(String, Throwable)
constructor
SDMPersistenceException class [deprecated]
[SMP 3.0 OData SDK API
Reference for Android] 1708
- SDMPersistenceException(String) constructor
SDMPersistenceException class [deprecated]
[SMP 3.0 OData SDK API
Reference for Android] 1708
- SDMPersisting protocol [deprecated] [SMP 3.0
OData SDK API Reference for iOS]
clear method 2289
loadCache: method 2289
loadData: method 2290
loadSerializable: method 2290
storagePolicy method 2290
storeCache: method 2291
storeData:withId: method 2291
storeSerializable:withId: method 2291

Index

- SDMPersisting protocol [SMP 3.0 OData SDK API Reference for iOS]
 - description 2288
- SDMPreferences class [deprecated] [SMP 3.0 OData SDK API Reference for Android]
 - addDefaultPreferences() method 1715
 - confirmPreference(String) method 1715
 - containsPreference(String) method 1716
 - DEFAULT_PARSER_STRING_SUBFOLDER_NAME variable 1722
 - DEFAULT_PERSISTENCE_STRING_SUBFOLDER_NAME variable 1722
 - defaultPreferences variable 1722
 - getBooleanPreference(String) method 1716
 - getFloatPreference(String) method 1716
 - getIntPreference(String) method 1717
 - getLongPreference(String) method 1717
 - getStringPreference(String) method 1718
 - logger variable 1722
 - logLevel variable 1723
 - onSharedPreferenceChanged(SharedPreferences, final String) method 1718
 - preferenceChangeListeners variable 1723
 - registerPreferenceChangeListener(String, ISDMPreferenceChangeListener) method 1718
 - removePreference(String) method 1719
 - resetPreference(String) method 1719
 - SDMPREFERENCES variable 1723
 - SDMPreferences(Context, ISDMLLogger) constructor 1715
 - setBooleanPreference(String, boolean) method 1719
 - setFloatPreference(String, float) method 1720
 - setIntPreference(String, int) method 1720
 - setLongPreference(String, long) method 1721
 - setStringPreference(String, String) method 1721
 - unRegisterPreferenceChangeListener(String, ISDMPreferenceChangeListener) method 1722
- SDMPreferences class [SMP 3.0 OData SDK API Reference for Android]
 - description 1708
- SDMPREFERENCES variable
 - SDMPreferences class [deprecated] [SMP 3.0 OData SDK API Reference for Android] 1723
- SDMPreferences(Context, ISDMLLogger) constructor
 - SDMPreferences class [deprecated] [SMP 3.0 OData SDK API Reference for Android] 1715
- SDMPreferencesException class [deprecated] [SMP 3.0 OData SDK API Reference for Android]
 - getErrorCode() method 1725
 - SDMPreferencesException() constructor 1724
 - SDMPreferencesException(int, String, Throwable) constructor 1724
 - SDMPreferencesException(int, String) constructor 1724
 - SDMPreferencesException(String, Throwable) constructor 1725
 - SDMPreferencesException(String) constructor 1724
 - SDMPreferencesException(Throwable) constructor 1725
- SDMPreferencesException class [SMP 3.0 OData SDK API Reference for Android]
 - description 1723
- SDMPreferencesException() constructor
 - SDMPreferencesException class [deprecated] [SMP 3.0 OData SDK API Reference for Android] 1724
- SDMPreferencesException(int, String, Throwable) constructor
 - SDMPreferencesException class [deprecated] [SMP 3.0 OData SDK API Reference for Android] 1724
- SDMPreferencesException(int, String) constructor
 - SDMPreferencesException class [deprecated] [SMP 3.0 OData SDK API Reference for Android] 1724
- SDMPreferencesException(String, Throwable) constructor
 - SDMPreferencesException class [deprecated] [SMP 3.0 OData SDK API Reference for Android] 1725
- SDMPreferencesException(String) constructor
 - SDMPreferencesException class [deprecated] [SMP 3.0 OData SDK API Reference for Android] 1724

- SDMPreferencesException(Throwable)
 - constructor
- SDMPreferencesException class [deprecated]
 - [SMP 3.0 OData SDK API Reference for Android] 1725
- SDMProgressDelegate protocol [deprecated] [SMP 3.0 OData SDK API Reference for iOS]
 - request:didReceiveBytes: method 2293
 - request:didSendBytes: method 2293
 - request:incrementDownloadSizeBy: method 2293
 - request:incrementUploadSizeBy: method 2293
 - setProgress: method 2294
- SDMProgressDelegate protocol [SMP 3.0 OData SDK API Reference for iOS]
 - description 2292
- SDMPushRequest class [deprecated] [SMP 3.0 OData SDK API Reference for Android]
 - getData() method 1728
 - getDataStream() method 1728
 - getE2eRequest() method 1729
 - getHeaders() method 1729
 - getListener() method 1729
 - getPassport() method 1729
 - getPriority() method 1729
 - getRequestMethod() method 1730
 - getRequestUrl() method 1730
 - getTransId() method 1730
 - isStreamEnabled() method 1730
 - setData(byte[]) method 1730
 - setDataStream(InputStream) method 1731
 - setE2eRequest(Object) method 1731
 - setHeaders(Map< String, String >) method 1731
 - setListener(ISDMNetListener) method 1731
 - setPassport(String) method 1731
 - setPriority(int) method 1731
 - setRequestMethod(int) method 1732
 - setRequestUrl(String) method 1732
 - setStreamEnabled(boolean) method 1732
 - setTransId(String) method 1732
 - useCookies() method 1732
- SDMPushRequest class [SMP 3.0 OData SDK API Reference for Android]
 - description 1725
- SDMRequestBuilder class [deprecated] [SMP 3.0 OData SDK API Reference for iOS]
 - cancelAllRequestsInQueue method 2295
 - enableTracing: method 2295
 - enableXCSRF: method 2296
 - getTraceLevel method 2296
 - isTracingEnabled method 2296
 - requestWithURL: method 2296
 - requestWithURL:usingCache: method 2296
 - requestWithURL:usingCache:andCachePolicy: method 2297
 - retrieveRequestType method 2297
 - setRequestType: method 2297
 - setTraceLevel: method 2298
- SDMRequestBuilder class [SMP 3.0 OData SDK API Reference for iOS]
 - description 2294
- SDMRequesting protocol [deprecated] [SMP 3.0 OData SDK API Reference for iOS]
 - addBasicAuthenticationHeaderWithUsername:andPassword: method 2304
 - addRequestHeader:value: method 2304
 - appendPostData: method 2304
 - appendPostDataFromFile: method 2304
 - applyAuthorizationHeader method 2305
 - applyCookieHeader method 2305
 - averageBandwidthUsedPerSecond method 2305
 - base64forData: method 2305
 - buildPostBody method 2305
 - buildRequestHeaders method 2306
 - cancelAuthentication method 2306
 - clearSession method 2306
 - dataWritingOptions method 2306
 - dateFromRFC1123String: method 2306
 - decodeBase64: method 2306
 - defaultCache method 2307
 - enableTracing: method 2307
 - enableXCSRF: method 2307
 - failWithError: method 2307
 - fileProtectionAttributes method 2307
 - getMaxConcurrentHTTPRequestCount method 2308
 - handleNetworkEvent: method 2308
 - HEADRequest method 2308
 - hideNetworkActivityIndicator method 2308
 - incrementBandwidthUsedInLastSecond: method 2308
 - incrementDownloadSizeBy: method 2308
 - incrementUploadSizeBy: method 2309
 - initWithURL: method 2309
 - isBandwidthThrottled method 2309

- isNetworkInUse method 2309
- isNetworkReachableViaWWAN method 2309
- isResponseCompressed method 2309
- isTracingEnabled method 2310
- maxBandwidthPerSecond method 2310
- maxUploadReadLength method 2310
- contentTypeForFileAtPath: method 2310
- performSelector: onTarget: withObject: amount : method 2310
- performThrottling method 2311
- removeCredentialsForHost: port: protocol: realm: method 2311
- removeCredentialsForProxy: port: realm: method 2311
- removeUploadProgressSoFar method 2311
- requestWithURL: method 2311
- requestWithURL: usingCache: method 2311
- requestWithURL: usingCache: andCachePolicy: method 2312
- responseData method 2312
- responseString method 2312
- retryUsingSuppliedCredentials method 2312
- saveCredentials: forHost: port: protocol: realm: method 2312
- saveCredentials: forProxy: port: realm: method 2313
- saveCredentialsToKeychain: method 2313
- savedCredentialsForHost: port: protocol: realm: method 2313
- savedCredentialsForProxy: port: protocol: realm: method 2313
- sendE2ETraceXML: method 2313
- setClientCertificateIdentity: method 2314
- setDefaultCache: method 2314
- setEtag: withMatchType: method 2314
- setMaxBandwidthPerSecond: method 2314
- setMaxConcurrentHTTPRequestCount: method 2314
- setProtectionEnabled: method 2315
- setShouldThrottleBandwidthForWWAN: method 2315
- setShouldUpdateNetworkActivityIndicator: method 2315
- sharedQueue method 2315
- showNetworkActivityIndicator method 2315
- startAsynchronous method 2316
- startSynchronous method 2316
- throttleBandwidthForWWANUsingLimit: method 2316
- updateDownloadProgress method 2316
- updateProgressIndicator: withProgress: ofTotal : method 2316
- updateProgressIndicators method 2317
- updateUploadProgress method 2317
- SDMRequesting protocol [SMP 3.0 OData SDK API Reference for iOS]
 - description 2298
- SDMRequestManager class [deprecated] [SMP 3.0 OData SDK API Reference for Android]
 - addPassport(ISDMRequest) method 1736
 - authenticationListener variable 1740
 - getAllRequests() method 1736
 - getConnectivityParameters() method 1736
 - getLogger() method 1736
 - getNetPassport(ISDMRequest) method 1736
 - getPreferences() method 1737
 - getQueueSize() method 1737
 - getRequest() method 1737
 - hasRequests() method 1737
 - makeRequest(final ISDMBundleRequest) method 1738
 - makeRequest(final ISDMRequest) method 1737
 - MAX_THREADS variable 1740
 - mHQueue variable 1740
 - mLogger variable 1740
 - mMainHandler variable 1740
 - mMainHandlerClassName variable 1740
 - mPassportEnabled variable 1740
 - mQueue variable 1740
 - onPreferenceChanged(String, Object) method 1738
 - SDMRequestManager(ISDMLogger, ISDMPreferences, ISDMConnectivityParameters, int) constructor 1735
 - sendLog(final String) method 1738
 - sendOnSuccess(final ISDMNetListener, final ISDMRequest, final ISDMResponse) method 1738
 - setAuthenticationChallengeListener(IAuthenticationChallengeListner) method 1739
 - setMainHandlerClassName(final String) method 1739
 - setMutualSSLChallengeListener(IMutualSSLChallengeListener) method 1739

- setSSLChallengeListener(SSLChallengeListener) method 1739
- successNotifier variable 1741
- TAG variable 1741
- terminate() method 1739
- SDMRequestManager class [SMP 3.0 OData SDK API Reference for Android]
 - description 1733
- SDMRequestManager.AuthenticationChallengeListener class [deprecated] [SMP 3.0 OData SDK API Reference for Android]
 - OnAuthenticationFailed(AuthenticationSchema, HttpResponse) method 1741
- SDMRequestManager.AuthenticationChallengeListener class [SMP 3.0 OData SDK API Reference for Android]
 - description 1741
- SDMRequestManager.MutualSSLChallengeListener class [deprecated] [SMP 3.0 OData SDK API Reference for Android]
 - getClientCertificate(String) method 1742
- SDMRequestManager.MutualSSLChallengeListener class [SMP 3.0 OData SDK API Reference for Android]
 - description 1742
- SDMRequestManager.SSLChallengeListener class [deprecated] [SMP 3.0 OData SDK API Reference for Android]
 - checkServerTrusted(X509Certificate[]) method 1743
- SDMRequestManager.SSLChallengeListener class [SMP 3.0 OData SDK API Reference for Android]
 - description 1742
- SDMRequestManager.SuccessThread class [deprecated] [SMP 3.0 OData SDK API Reference for Android]
 - die() method 1743
 - notify(final SuccessObject) method 1743
 - run() method 1743
- SDMRequestManager.SuccessThread class [SMP 3.0 OData SDK API Reference for Android]
 - description 1743
- SDMRequestManager(ISDMLogger, ISDMPreferences, ISDMConnectivityParameters, int) constructor
- SDMRequestManager class [deprecated] [SMP 3.0 OData SDK API Reference for Android] 1735
- SDMRequestStateElement class [deprecated] [SMP 3.0 OData SDK API Reference for Android]
 - getErrorCode() method 1747
 - getException() method 1748
 - getHttpResponse() method 1748
 - getHttpStatusCode() method 1748
 - mErrorCode variable 1749
 - mException variable 1749
 - mHttpStatus variable 1750
 - mResponse variable 1750
 - SDMRequestStateElement() constructor 1746
 - SDMRequestStateElement(final int, final Exception) constructor 1746
 - SDMRequestStateElement(final int, final int, final Exception) constructor 1747
 - SDMRequestStateElement(final int, final int) constructor 1747
 - SDMRequestStateElement(final int, HttpResponse, Exception) constructor 1747
 - SDMRequestStateElement(final int, HttpResponse) constructor 1747
 - SDMRequestStateElement(final int) constructor 1746
 - setErrorCode(final int) method 1748
 - setException(final Exception) method 1749
 - setHttpResponse(HttpResponse) method 1749
 - setHttpStatusCode(int) method 1749
- SDMRequestStateElement class [SMP 3.0 OData SDK API Reference for Android]
 - description 1744
- SDMRequestStateElement() constructor
- SDMRequestStateElement class [deprecated] [SMP 3.0 OData SDK API Reference for Android] 1746
- SDMRequestStateElement(final int, final Exception) constructor
- SDMRequestStateElement class [deprecated] [SMP 3.0 OData SDK API Reference for Android] 1746

Index

- SDMRequestStateElement(final int, final int, final Exception) constructor
- SDMRequestStateElement class [deprecated] [SMP 3.0 OData SDK API Reference for Android] 1747
- SDMRequestStateElement(final int, final int) constructor
- SDMRequestStateElement class [deprecated] [SMP 3.0 OData SDK API Reference for Android] 1747
- SDMRequestStateElement(final int, HttpResponse, Exception) constructor
- SDMRequestStateElement class [deprecated] [SMP 3.0 OData SDK API Reference for Android] 1747
- SDMRequestStateElement(final int, HttpResponse) constructor
- SDMRequestStateElement class [deprecated] [SMP 3.0 OData SDK API Reference for Android] 1747
- SDMRequestStateElement(final int) constructor
- SDMRequestStateElement class [deprecated] [SMP 3.0 OData SDK API Reference for Android] 1746
- SDMResponseImpl class [deprecated] [SMP 3.0 OData SDK API Reference for Android]
- getCookie() method 1751
- getCorelationId() method 1751
- getCurrentOffset() method 1751
- getDataStream(byte[], int, int, String) method 1752
- getDataStream(byte[], int) method 1751
- getHeadersMap() method 1752
- isDataAvailable() method 1752
- SDMResponseImpl(BasicStatusLine) constructor 1751
- setCorelationId(String) method 1752
- SDMResponseImpl class [SMP 3.0 OData SDK API Reference for Android]
- description 1750
- SDMResponseImpl(BasicStatusLine) constructor
- SDMResponseImpl class [deprecated] [SMP 3.0 OData SDK API Reference for Android] 1751
- SDMSemantics class [deprecated] [SMP 3.0 OData SDK API Reference for Android]
- DELIMITER_GROUPING variable 1760
- DELIMITER_PARAMETER variable 1760
- DELIMITER_VALUE variable 1760
- PARAMETER_CHARSET_DEFAULT variable 1761
- PARAMETER_ENCODING_7BIT variable 1761
- PARAMETER_ENCODING_8BIT variable 1761
- PARAMETER_ENCODING_BASE64 variable 1761
- PARAMETER_ENCODING_DEFAULT variable 1761
- PARAMETER_ENCODING_QUOTED_PRI NTABLE variable 1761
- PARAMETER_LANGUAGE_DEFAULT variable 1761
- PARAMETER_VALUELOCATION_CONTENT_ID variable 1761
- PARAMETER_VALUELOCATION_DEFAULT variable 1762
- PARAMETER_VALUELOCATION_URL variable 1762
- PROPERTY_PARAMETER_CHARSET variable 1762
- PROPERTY_PARAMETER_ENCODING variable 1762
- PROPERTY_PARAMETER_LANGUAGE variable 1762
- PROPERTY_PARAMETER_TYPE variable 1762
- PROPERTY_PARAMETER_VALUELOCATION variable 1762
- PROPERTY_SEMANTIC_ADDRESS variable 1762
- PROPERTY_SEMANTIC_ADDRESS_TYPE_DOMESTIC variable 1763
- PROPERTY_SEMANTIC_ADDRESS_TYPE_HOME variable 1763
- PROPERTY_SEMANTIC_ADDRESS_TYPE_INTERNATIONAL variable 1763
- PROPERTY_SEMANTIC_ADDRESS_TYPE_PARCEL variable 1763
- PROPERTY_SEMANTIC_ADDRESS_TYPE_POSTAL variable 1763
- PROPERTY_SEMANTIC_ADDRESS_TYPE_WORK variable 1763
- PROPERTY_SEMANTIC_AGENT variable 1763
- PROPERTY_SEMANTIC_BIRTHDAY variable 1764

PROPERTY_SEMANTIC_EMAIL variable
 1764
 PROPERTY_SEMANTIC_EMAIL_TYPE_ AOL variable 1764
 PROPERTY_SEMANTIC_EMAIL_TYPE_ APPLELINK variable 1764
 PROPERTY_SEMANTIC_EMAIL_TYPE_ ATTMAIL variable 1764
 PROPERTY_SEMANTIC_EMAIL_TYPE_C IS variable 1764
 PROPERTY_SEMANTIC_EMAIL_TYPE_E WORLD variable 1764
 PROPERTY_SEMANTIC_EMAIL_TYPE_I BMMAIL variable 1764
 PROPERTY_SEMANTIC_EMAIL_TYPE_I NTERNET variable 1765
 PROPERTY_SEMANTIC_EMAIL_TYPE_ MCIMAIL variable 1765
 PROPERTY_SEMANTIC_EMAIL_TYPE_P OWERSHARE variable 1765
 PROPERTY_SEMANTIC_EMAIL_TYPE_P RODIGY variable 1765
 PROPERTY_SEMANTIC_EMAIL_TYPE_T LX variable 1765
 PROPERTY_SEMANTIC_EMAIL_TYPE_ X400 variable 1765
 PROPERTY_SEMANTIC_FORMATTED_N AME variable 1765
 PROPERTY_SEMANTIC_GEOLOCATION variable 1765
 PROPERTY_SEMANTIC_KEY variable
 1766
 PROPERTY_SEMANTIC_KEY_TYPE_PG P variable 1766
 PROPERTY_SEMANTIC_KEY_TYPE_X50 9 variable 1766
 PROPERTY_SEMANTIC_LABEL variable
 1766
 PROPERTY_SEMANTIC_LABEL_TYPE_ DOMESTIC variable 1766
 PROPERTY_SEMANTIC_LABEL_TYPE_I NTERNATIONAL variable 1766
 PROPERTY_SEMANTIC_LABEL_TYPE_P ARCEL variable 1766
 PROPERTY_SEMANTIC_LABEL_TYPE_P OSTAL variable 1767
 PROPERTY_SEMANTIC_LOGO variable
 1767
 PROPERTY_SEMANTIC_LOGO_TYPE_A VI variable 1767
 PROPERTY_SEMANTIC_LOGO_TYPE_B MP variable 1767
 PROPERTY_SEMANTIC_LOGO_TYPE_C GM variable 1767
 PROPERTY_SEMANTIC_LOGO_TYPE_DI B variable 1767
 PROPERTY_SEMANTIC_LOGO_TYPE_GI F variable 1767
 PROPERTY_SEMANTIC_LOGO_TYPE_JP EG variable 1767
 PROPERTY_SEMANTIC_LOGO_TYPE_M ET variable 1768
 PROPERTY_SEMANTIC_LOGO_TYPE_M PEG variable 1768
 PROPERTY_SEMANTIC_LOGO_TYPE_M PEG2 variable 1768
 PROPERTY_SEMANTIC_LOGO_TYPE_P DF variable 1768
 PROPERTY_SEMANTIC_LOGO_TYPE_PI CT variable 1768
 PROPERTY_SEMANTIC_LOGO_TYPE_P S variable 1768
 PROPERTY_SEMANTIC_LOGO_TYPE_Q TIME variable 1768
 PROPERTY_SEMANTIC_LOGO_TYPE_TI FF variable 1768
 PROPERTY_SEMANTIC_LOGO_TYPE_W MF variable 1769
 PROPERTY_SEMANTIC_MAILER variable
 1769
 PROPERTY_SEMANTIC_NAME variable
 1769
 PROPERTY_SEMANTIC_NICKNAME variable 1769
 PROPERTY_SEMANTIC_NOTE variable
 1769
 PROPERTY_SEMANTIC_ORG variable
 1769
 PROPERTY_SEMANTIC_PHOTO variable
 1769
 PROPERTY_SEMANTIC_PHOTO_TYPE_ AVI variable 1769
 PROPERTY_SEMANTIC_PHOTO_TYPE_ BMP variable 1770
 PROPERTY_SEMANTIC_PHOTO_TYPE_ CGM variable 1770

- PROPERTY_SEMANTIC_PHOTO_TYPE_DIB variable 1770
- PROPERTY_SEMANTIC_PHOTO_TYPE_GIF variable 1770
- PROPERTY_SEMANTIC_PHOTO_TYPE_JPEG variable 1770
- PROPERTY_SEMANTIC_PHOTO_TYPE_MET variable 1770
- PROPERTY_SEMANTIC_PHOTO_TYPE_MPEG variable 1770
- PROPERTY_SEMANTIC_PHOTO_TYPE_MPEG2 variable 1770
- PROPERTY_SEMANTIC_PHOTO_TYPE_PDF variable 1771
- PROPERTY_SEMANTIC_PHOTO_TYPE_PICT variable 1771
- PROPERTY_SEMANTIC_PHOTO_TYPE_PSD variable 1771
- PROPERTY_SEMANTIC_PHOTO_TYPE_QTIME variable 1771
- PROPERTY_SEMANTIC_PHOTO_TYPE_TIFF variable 1771
- PROPERTY_SEMANTIC_PHOTO_TYPE_WMF variable 1771
- PROPERTY_SEMANTIC_REVISION variable 1771
- PROPERTY_SEMANTIC_ROLE variable 1771
- PROPERTY_SEMANTIC_SAP_EXTENSION_ACTION variable 1772
- PROPERTY_SEMANTIC_SOUND variable 1772
- PROPERTY_SEMANTIC_SOUND_TYPE_AIFF variable 1772
- PROPERTY_SEMANTIC_SOUND_TYPE_PCM variable 1772
- PROPERTY_SEMANTIC_SOUND_TYPE_WAVE variable 1772
- PROPERTY_SEMANTIC_TEL variable 1772
- PROPERTY_SEMANTIC_TEL_TYPE_BBS variable 1772
- PROPERTY_SEMANTIC_TEL_TYPE_CARR variable 1772
- PROPERTY_SEMANTIC_TEL_TYPE_CELL variable 1773
- PROPERTY_SEMANTIC_TEL_TYPE_FAX variable 1773
- PROPERTY_SEMANTIC_TEL_TYPE_HOME ME variable 1773
- PROPERTY_SEMANTIC_TEL_TYPE_ISDN variable 1773
- PROPERTY_SEMANTIC_TEL_TYPE_MOBILE variable 1773
- PROPERTY_SEMANTIC_TEL_TYPE_MSG variable 1773
- PROPERTY_SEMANTIC_TEL_TYPE_PAGER variable 1773
- PROPERTY_SEMANTIC_TEL_TYPE_PREF variable 1773
- PROPERTY_SEMANTIC_TEL_TYPE_VIDEO variable 1774
- PROPERTY_SEMANTIC_TEL_TYPE_VOICE variable 1774
- PROPERTY_SEMANTIC_TEL_TYPE_WORKRK variable 1774
- PROPERTY_SEMANTIC_TIMEZONE variable 1774
- PROPERTY_SEMANTIC_TITLE variable 1774
- PROPERTY_SEMANTIC_TYPE_HOME variable 1774
- PROPERTY_SEMANTIC_TYPE_WORK variable 1774
- PROPERTY_SEMANTIC_UID variable 1774
- PROPERTY_SEMANTIC_URL variable 1775
- PROPERTY_SEMANTIC_VERSION variable 1775
- SDMSemantics class [SMP 3.0 OData SDK API Reference for Android] description 1752
- SDMSubscriptionInfo class [deprecated] [SMP 3.0 OData SDK API Reference for iOS] initWithCollection: method 2317
initWithCollection:andEntry: method 2318
- SDMSubscriptionInfo class [SMP 3.0 OData SDK API Reference for iOS] description 2317
- SDMSubscriptionXML class [deprecated] [SMP 3.0 OData SDK API Reference for iOS] init method 2318
- SDMSubscriptionXML class [SMP 3.0 OData SDK API Reference for iOS] description 2318

- SDMSubscriptionXMLBuilder.h file [SMP 3.0 OData SDK API Reference for iOS]
 - sdmBuildSubscriptionXML method 2172
- sdmuicomponents package [SMP 3.0 OData SDK API Reference for Android]
 - description 706
- searchAlgorithm variable
 - SDMCache class [deprecated] [SMP 3.0 OData SDK API Reference for Android] 1154
- searchField variable
 - SDMCache class [deprecated] [SMP 3.0 OData SDK API Reference for Android] 1154
- searchInEntry(String, String, List< String >, ISDMODataEntry, List< String[]>, int) method
 - ISDMEntrySearch interface [SMP 3.0 OData SDK API Reference for Android] 695
 - SDMCache class [deprecated] [SMP 3.0 OData SDK API Reference for Android] 1149
- searchSDMODataEntries(String, String, int) method
 - SDMCache class [deprecated] [SMP 3.0 OData SDK API Reference for Android] 1149
- searchSDMODataEntries(String, String) method
 - ISDMCache interface [SMP 3.0 OData SDK API Reference for Android] 690
 - SDMCache class [deprecated] [SMP 3.0 OData SDK API Reference for Android] 1149
- SECURE_POSTFIX variable
 - SDMPersistence class [SMP 3.0 OData SDK API Reference for Android] 706
- secureMode variable
 - SDMPersistence class [SMP 3.0 OData SDK API Reference for Android] 706
- SeedDataAPI class [SMP 3.0 OData SDK API Reference for iOS]
 - areSettingsConfigured method 2129
 - clearSettings method 2130
 - description 2129
 - handleUrl: method 2130
 - initWithURLScheme:andDelegate: method 2130
 - retrieveSeedData method 2130
 - updateSeedData method 2130
 - updateSettings method 2130
 - uploadFile: method 2130
- SeedDataDelegate protocol [SMP 3.0 OData SDK API Reference for iOS]
 - description 2130
 - didFailWithError: method 2131
 - didNotNeedUpdate method 2131
 - didRetrieveSeedData: method 2131
 - didUploadFile: method 2131
- SeedingAPISynchronous class [SMP 3.0 OData SDK API Reference for iOS]
 - areSettingsConfigured method 2133
 - clearSettings method 2133
 - description 2131
 - getAfarriaServerSettingsForUrlScheme: method 2134
 - initializeLibrary:inUrlScheme: method 2134
 - retrieveCertificateWithPrivateKey:andPublicKey:andCommonName:andChallenge:forUrlScheme:inCertificate: method 2134
 - retrieveCertificateWithPrivateKey:andPublicKey:andUserName:andPassword:andCommonName:andChallenge:forUrlScheme:inCertificate: method 2134
 - retrieveCertificateWithUrl:andPrivateKey:andPublicKey:andCommonName:andChallenge:inCertificate: method 2134
 - retrieveCertificateWithUrl:andPrivateKey:andPublicKey:andUserName:andPassword:andCommonName:andChallenge:inCertificate: method 2135
 - retrieveSeedData:InFile:withCredentials: method 2135
 - retrieveSeedDataWithUrl:InFile:withCredentials: method 2135
 - retrieveUserCertificate:andPublicKey:andUserName:andPassword:andChallenge:outCertificate: method 2135
 - setAfarriaServerSettings: method 2135
 - updateSeedData:InFile:withCredentials: method 2136
 - updateSeedDataWithUrl:InFile:withCredentials: method 2136
- Semantics class [SMP 3.0 OData SDK API Reference for Android]
 - DELIMITER_GROUPING variable 348

Index

DELIMITER_PARAMETER variable 348
DELIMITER_VALUE variable 348
description 340
PARAMETER_CHARSET_DEFAULT
variable 349
PARAMETER_ENCODING_7BIT variable
349
PARAMETER_ENCODING_8BIT variable
349
PARAMETER_ENCODING_BASE64
variable 349
PARAMETER_ENCODING_DEFAULT
variable 349
PARAMETER_ENCODING_QUOTED_PRI
NTABLE variable 349
PARAMETER_LANGUAGE_DEFAULT
variable 349
PARAMETER_VALUELOCATION_CONT
ENT_ID variable 349
PARAMETER_VALUELOCATION_DEFAU
LT variable 350
PARAMETER_VALUELOCATION_URL
variable 350
PROPERTY_PARAMETER_CHARSET
variable 350
PROPERTY_PARAMETER_ENCODING
variable 350
PROPERTY_PARAMETER_LANGUAGE
variable 350
PROPERTY_PARAMETER_TYPE variable
350
PROPERTY_PARAMETER_VALUELOCAT
ION variable 350
PROPERTY_SEMANTIC_ADDRESS
variable 350
PROPERTY_SEMANTIC_ADDRESS_TYP
E_DOMESTIC variable 351
PROPERTY_SEMANTIC_ADDRESS_TYP
E_HOME variable 351
PROPERTY_SEMANTIC_ADDRESS_TYP
E_INTERNATIONAL variable 351
PROPERTY_SEMANTIC_ADDRESS_TYP
E_PARCEL variable 351
PROPERTY_SEMANTIC_ADDRESS_TYP
E_POSTAL variable 351
PROPERTY_SEMANTIC_ADDRESS_TYP
E_WORK variable 351
PROPERTY_SEMANTIC_AGENT variable
351
PROPERTY_SEMANTIC_BIRTHDAY
variable 352
PROPERTY_SEMANTIC_EMAIL variable
352
PROPERTY_SEMANTIC_EMAIL_TYPE_
AOL variable 352
PROPERTY_SEMANTIC_EMAIL_TYPE_
APPLELINK variable 352
PROPERTY_SEMANTIC_EMAIL_TYPE_
ATTMAIL variable 352
PROPERTY_SEMANTIC_EMAIL_TYPE_C
IS variable 352
PROPERTY_SEMANTIC_EMAIL_TYPE_E
WORLD variable 352
PROPERTY_SEMANTIC_EMAIL_TYPE_I
BMMAIL variable 352
PROPERTY_SEMANTIC_EMAIL_TYPE_I
NTERNET variable 353
PROPERTY_SEMANTIC_EMAIL_TYPE_
MCIMAIL variable 353
PROPERTY_SEMANTIC_EMAIL_TYPE_P
OWERSHARE variable 353
PROPERTY_SEMANTIC_EMAIL_TYPE_P
RODIGY variable 353
PROPERTY_SEMANTIC_EMAIL_TYPE_T
LX variable 353
PROPERTY_SEMANTIC_EMAIL_TYPE_
X400 variable 353
PROPERTY_SEMANTIC_FORMATTED_N
AME variable 353
PROPERTY_SEMANTIC_GEOLOCATION
variable 353
PROPERTY_SEMANTIC_KEY variable 354
PROPERTY_SEMANTIC_KEY_TYPE_PG
P variable 354
PROPERTY_SEMANTIC_KEY_TYPE_X50
9 variable 354
PROPERTY_SEMANTIC_LABEL variable
354
PROPERTY_SEMANTIC_LABEL_TYPE_
DOMESTIC variable 354
PROPERTY_SEMANTIC_LABEL_TYPE_I
NTERNATIONAL variable 354
PROPERTY_SEMANTIC_LABEL_TYPE_P
ARCEL variable 354
PROPERTY_SEMANTIC_LABEL_TYPE_P
OSTAL variable 355
PROPERTY_SEMANTIC_LOGO variable
355

PROPERTY_SEMANTIC_LOGO_TYPE_A
 VI variable 355
 PROPERTY_SEMANTIC_LOGO_TYPE_B
 MP variable 355
 PROPERTY_SEMANTIC_LOGO_TYPE_C
 GM variable 355
 PROPERTY_SEMANTIC_LOGO_TYPE_DI
 B variable 355
 PROPERTY_SEMANTIC_LOGO_TYPE_GI
 F variable 355
 PROPERTY_SEMANTIC_LOGO_TYPE_JP
 EG variable 355
 PROPERTY_SEMANTIC_LOGO_TYPE_M
 ET variable 356
 PROPERTY_SEMANTIC_LOGO_TYPE_M
 PEG variable 356
 PROPERTY_SEMANTIC_LOGO_TYPE_M
 PEG2 variable 356
 PROPERTY_SEMANTIC_LOGO_TYPE_P
 DF variable 356
 PROPERTY_SEMANTIC_LOGO_TYPE_PI
 CT variable 356
 PROPERTY_SEMANTIC_LOGO_TYPE_P
 S variable 356
 PROPERTY_SEMANTIC_LOGO_TYPE_Q
 TIME variable 356
 PROPERTY_SEMANTIC_LOGO_TYPE_TI
 FF variable 356
 PROPERTY_SEMANTIC_LOGO_TYPE_W
 MF variable 357
 PROPERTY_SEMANTIC_MAILER variable
 357
 PROPERTY_SEMANTIC_NAME variable
 357
 PROPERTY_SEMANTIC_NICKNAME
 variable 357
 PROPERTY_SEMANTIC_NOTE variable
 357
 PROPERTY_SEMANTIC_ORG variable 357
 PROPERTY_SEMANTIC_PHOTO variable
 357
 PROPERTY_SEMANTIC_PHOTO_TYPE_
 AVI variable 357
 PROPERTY_SEMANTIC_PHOTO_TYPE_
 BMP variable 358
 PROPERTY_SEMANTIC_PHOTO_TYPE_
 CGM variable 358
 PROPERTY_SEMANTIC_PHOTO_TYPE_
 DIB variable 358
 PROPERTY_SEMANTIC_PHOTO_TYPE_
 GIF variable 358
 PROPERTY_SEMANTIC_PHOTO_TYPE_J
 PEG variable 358
 PROPERTY_SEMANTIC_PHOTO_TYPE_
 MET variable 358
 PROPERTY_SEMANTIC_PHOTO_TYPE_
 MPEG variable 358
 PROPERTY_SEMANTIC_PHOTO_TYPE_
 MPEG2 variable 358
 PROPERTY_SEMANTIC_PHOTO_TYPE_P
 DF variable 359
 PROPERTY_SEMANTIC_PHOTO_TYPE_P
 ICT variable 359
 PROPERTY_SEMANTIC_PHOTO_TYPE_P
 S variable 359
 PROPERTY_SEMANTIC_PHOTO_TYPE_
 QTIME variable 359
 PROPERTY_SEMANTIC_PHOTO_TYPE_
 TIFF variable 359
 PROPERTY_SEMANTIC_PHOTO_TYPE_
 WMF variable 359
 PROPERTY_SEMANTIC_REVISION
 variable 359
 PROPERTY_SEMANTIC_ROLE variable
 359
 PROPERTY_SEMANTIC_SAP_EXTENSIO
 N_ACTION variable 360
 PROPERTY_SEMANTIC_SOUND variable
 360
 PROPERTY_SEMANTIC_SOUND_TYPE_
 AIFF variable 360
 PROPERTY_SEMANTIC_SOUND_TYPE_
 PCM variable 360
 PROPERTY_SEMANTIC_SOUND_TYPE_
 WAVE variable 360
 PROPERTY_SEMANTIC_TEL variable 360
 PROPERTY_SEMANTIC_TEL_TYPE_BBS
 variable 360
 PROPERTY_SEMANTIC_TEL_TYPE_CA
 R variable 360
 PROPERTY_SEMANTIC_TEL_TYPE_CEL
 L variable 361
 PROPERTY_SEMANTIC_TEL_TYPE_FAX
 variable 361
 PROPERTY_SEMANTIC_TEL_TYPE_HO
 ME variable 361
 PROPERTY_SEMANTIC_TEL_TYPE_ISD
 N variable 361

Index

- PROPERTY_SEMANTIC_TEL_TYPE_MO
DEM variable 361
- PROPERTY_SEMANTIC_TEL_TYPE_MS
G variable 361
- PROPERTY_SEMANTIC_TEL_TYPE_PAG
ER variable 361
- PROPERTY_SEMANTIC_TEL_TYPE_PRE
F variable 361
- PROPERTY_SEMANTIC_TEL_TYPE_VID
EO variable 362
- PROPERTY_SEMANTIC_TEL_TYPE_VOI
CE variable 362
- PROPERTY_SEMANTIC_TEL_TYPE_WO
RK variable 362
- PROPERTY_SEMANTIC_TIMEZONE
variable 362
- PROPERTY_SEMANTIC_TITLE variable
362
- PROPERTY_SEMANTIC_TYPE_HOME
variable 362
- PROPERTY_SEMANTIC_TYPE_WORK
variable 362
- PROPERTY_SEMANTIC_UID variable 362
- PROPERTY_SEMANTIC_URL variable 363
- PROPERTY_SEMANTIC_VERSION
variable 363
- sendE2ETraceXML: method
 - Request class [SMP 3.0 OData SDK API
Reference for iOS] 2082
 - Requesting protocol [SMP 3.0 OData SDK
API Reference for iOS] 2110
 - SDMHttpRequest class [deprecated] [SMP 3.0
OData SDK API Reference for iOS]
2225
 - SDMRequesting protocol [deprecated] [SMP
3.0 OData SDK API Reference for
iOS] 2313
- sendLog(final String) method
 - SDMRequestManager class [deprecated]
[SMP 3.0 OData SDK API
Reference for Android] 1738
- sendOnSuccess(final ISDMNetListener, final
ISDMRequest, final ISDMResponse)
method
 - ISDMRequestManager interface [deprecated]
[SMP 3.0 OData SDK API
Reference for Android] 1120
 - SDMRequestManager class [deprecated]
[SMP 3.0 OData SDK API
Reference for Android] 1738
- sendXML: method
 - SUPE2ETraceController class [SMP 3.0
OData SDK API Reference for iOS]
2160
- serialize(Object) method
 - Cache class [SMP 3.0 OData SDK API
Reference for Android] 45
- serverAllowsResponseCachingForRequest:
method
 - DownloadCache class [SMP 3.0 OData SDK
API Reference for iOS] 1984
 - SDMDownloadCache class [deprecated]
[SMP 3.0 OData SDK API
Reference for iOS] 2194
- serviceDocument variable
 - ODataSchema class [SMP 3.0 OData SDK API
Reference for Android] 280
 - SDMCache class [deprecated] [SMP 3.0
OData SDK API Reference for
Android] 1154
 - SDMODataSchema class [deprecated] [SMP
3.0 OData SDK API Reference for
Android] 1572
- ServiceDocument variable
 - ICache.DocumentType class [SMP 3.0 OData
SDK API Reference for Android]
58
- setAfarriaServerSettings: method
 - SeedingAPISynchronous class [SMP 3.0
OData SDK API Reference for iOS]
2135
- setApplicationConnectionID: method
 - SMPClientConnection class [SMP 3.0 OData
SDK API Reference for iOS] 2144
- setApplicationConnectionID(String) method
 - ClientConnection class [SMP 3.0 OData SDK
API Reference for Android] 766
- setAttribute(String, String...) method
 - SDMParserDocument class [deprecated]
[SMP 3.0 OData SDK API
Reference for Android] 1697
- setAttributes(List< String >, String...) method
 - IParserDocument interface [SMP 3.0 OData
SDK API Reference for Android]
585

- ISDMParserDocument interface [deprecated]
 - [SMP 3.0 OData SDK API Reference for Android] 1080
- SDMParserDocument class [deprecated]
 - [SMP 3.0 OData SDK API Reference for Android] 1697
- setAuthChallengeSelector: method
 - SMPuserManager class [SMP 3.0 OData SDK API Reference for iOS] 2153
- setAuthenticationChallengeListener(IAuthenticationChallengeListener) method
 - RequestManager class [SMP 3.0 OData SDK API Reference for Android] 641
- SDMRequestManager class [deprecated]
 - [SMP 3.0 OData SDK API Reference for Android] 1739
- setAuthorName(String) method
 - IODataEntry interface [SMP 3.0 OData SDK API Reference for Android] 436
- ISDMODDataEntry interface [deprecated]
 - [SMP 3.0 OData SDK API Reference for Android] 916
- ODataEntry class [SMP 3.0 OData SDK API Reference for Android] 171
- SDMODDataEntry class [deprecated] [SMP 3.0 OData SDK API Reference for Android] 1346
- setAutoRedirectEnabled(boolean) method
 - ConnectivityParameters class [SMP 3.0 OData SDK API Reference for Android] 618
- IConnectivityParameters interface [SMP 3.0 OData SDK API Reference for Android] 659
- ISDMConnectivityParameters interface [deprecated] [SMP 3.0 OData SDK API Reference for Android] 815
- SDMConnectivityParameters class [deprecated] [SMP 3.0 OData SDK API Reference for Android] 1159
- setBaseUrl(String) method
 - ConnectivityParameters class [SMP 3.0 OData SDK API Reference for Android] 618
- IConnectivityParameters interface [SMP 3.0 OData SDK API Reference for Android] 659
- ISDMConnectivityParameters interface [deprecated] [SMP 3.0 OData SDK API Reference for Android] 815
- ODataCollection class [SMP 3.0 OData SDK API Reference for Android] 125
- ODataFunctionImport class [SMP 3.0 OData SDK API Reference for Android] 192
- ODataIcon class [SMP 3.0 OData SDK API Reference for Android] 198
- ODataLink class [SMP 3.0 OData SDK API Reference for Android] 208
- ODataOpenSearchDescription class [SMP 3.0 OData SDK API Reference for Android] 221
- ODataURL class [SMP 3.0 OData SDK API Reference for Android] 318
- ODataWorkspace class [SMP 3.0 OData SDK API Reference for Android] 324
- SDMConnectivityParameters class [deprecated] [SMP 3.0 OData SDK API Reference for Android] 1159
- SDMODDataCollection class [deprecated] [SMP 3.0 OData SDK API Reference for Android] 1261
- SDMODDataFunctionImport class [deprecated] [SMP 3.0 OData SDK API Reference for Android] 1382
- SDMODDataIcon class [deprecated] [SMP 3.0 OData SDK API Reference for Android] 1398
- SDMODDataLink class [deprecated] [SMP 3.0 OData SDK API Reference for Android] 1418
- SDMODDataOpenSearchDescription class [deprecated] [SMP 3.0 OData SDK API Reference for Android] 1450
- SDMODDataURL class [deprecated] [SMP 3.0 OData SDK API Reference for Android] 1642
- SDMODDataWorkspace class [deprecated] [SMP 3.0 OData SDK API Reference for Android] 1657
- setBinaryData: method
 - ODataPropertyValueBinary class [SMP 3.0 OData SDK API Reference for iOS] 2028

Index

- SDMODDataPropertyValueBinary class
 - [deprecated] [SMP 3.0 OData SDK API Reference for iOS] 2255
- setBlobCloumn(byte[]) method
 - RouteManagerSchema class [SMP 3.0 OData SDK API Reference for Android] 590
- setBooleanPreference(String, boolean) method
 - IPreferences interface [SMP 3.0 OData SDK API Reference for Android] 93
 - ISDMPreferences interface [deprecated] [SMP 3.0 OData SDK API Reference for Android] 1102
 - Preferences class [SMP 3.0 OData SDK API Reference for Android] 74
 - SDMPreferences class [deprecated] [SMP 3.0 OData SDK API Reference for Android] 1719
- setBooleanValue: method
 - ODataPropertyValueBoolean class [SMP 3.0 OData SDK API Reference for iOS] 2030
 - SDMODDataPropertyValueBoolean class [deprecated] [SMP 3.0 OData SDK API Reference for iOS] 2256
- setCacheListener(ICacheUpdateListener) method
 - Cache class [SMP 3.0 OData SDK API Reference for Android] 45
 - ICache interface [SMP 3.0 OData SDK API Reference for Android] 64
- setCachestate(cacheState) method
 - IODataEntry interface [SMP 3.0 OData SDK API Reference for Android] 436
 - ISDMODDataEntry interface [deprecated] [SMP 3.0 OData SDK API Reference for Android] 916
 - ODataEntry class [SMP 3.0 OData SDK API Reference for Android] 171
 - SDMODDataEntry class [deprecated] [SMP 3.0 OData SDK API Reference for Android] 1346
- setCacheTimestamp(Long) method
 - IODataEntry interface [SMP 3.0 OData SDK API Reference for Android] 436
 - ISDMODDataEntry interface [deprecated] [SMP 3.0 OData SDK API Reference for Android] 916
 - ODataEntry class [SMP 3.0 OData SDK API Reference for Android] 171
- SDMODDataEntry class [deprecated] [SMP 3.0 OData SDK API Reference for Android] 1346
- setCaller(String) method
 - Logger.LogEntry class [SMP 3.0 OData SDK API Reference for Android] 722
- setCaptchaChallengeDelegate: method
 - SMPUserManager class [SMP 3.0 OData SDK API Reference for iOS] 2154
- setCaptchaChallengeListener(ISMPCaptchaChallengeListener) method
 - UserManager class [SMP 3.0 OData SDK API Reference for Android] 780
- setCertificate(Certificate[]) method
 - ConnectivityParameters class [SMP 3.0 OData SDK API Reference for Android] 618
- setCleanupRequestsOnError(boolean) method
 - AbstractConnectionHandler class [deprecated] [SMP 3.0 OData SDK API Reference for Android] 792
 - ISDMConnectionHandler interface [deprecated] [SMP 3.0 OData SDK API Reference for Android] 810
- setClientCertificateIdentity: method
 - Request class [SMP 3.0 OData SDK API Reference for iOS] 2082
 - Requesting protocol [SMP 3.0 OData SDK API Reference for iOS] 2110
 - SDMHttpRequest class [deprecated] [SMP 3.0 OData SDK API Reference for iOS] 2225
 - SDMRequesting protocol [deprecated] [SMP 3.0 OData SDK API Reference for iOS] 2314
- setClientCertificateListener(ClientCertListener) method
 - HttpsTrustManager class [deprecated] [SMP 3.0 OData SDK API Reference for Android] 802
- setClientIdentityCertificate: method
 - SMPClientConnection class [SMP 3.0 OData SDK API Reference for iOS] 2145
- setCode(String) method
 - ODataError class [SMP 3.0 OData SDK API Reference for Android] 180

- setCollection(String) method
 - IODataSubscriptionEntry interface [SMP 3.0 OData SDK API Reference for Android] 539
 - ISDMODataSubscriptionEntry interface [deprecated] [SMP 3.0 OData SDK API Reference for Android] 1033
 - ODataSubscriptionEntry class [SMP 3.0 OData SDK API Reference for Android] 309
 - SDMODataSubscriptionEntry class [deprecated] [SMP 3.0 OData SDK API Reference for Android] 1624
- setCollectionId(String) method
 - IODataEntry interface [SMP 3.0 OData SDK API Reference for Android] 437
 - ISDMODataEntry interface [deprecated] [SMP 3.0 OData SDK API Reference for Android] 916
 - ODataEntry class [SMP 3.0 OData SDK API Reference for Android] 171
 - ODataReturnTypeInfo class [SMP 3.0 OData SDK API Reference for Android] 269
 - SDMODataEntry class [deprecated] [SMP 3.0 OData SDK API Reference for Android] 1346
 - SDMODataReturnTypeInfo class [deprecated] [SMP 3.0 OData SDK API Reference for Android] 1518
- setConfigProperty:error: method
 - SMPAppSettings class [SMP 3.0 OData SDK API Reference for iOS] 2141
- setConfigProperty(HashMap<String, String>) method
 - AppSettings class [SMP 3.0 OData SDK API Reference for Android] 759
- setConnectionHeader(final String, final String) method
 - ConnectionFactory class [deprecated] [SMP 3.0 OData SDK API Reference for Android] 796
- setConnectionProfile(boolean, String, String, String, String) method
 - ClientConnection class [SMP 3.0 OData SDK API Reference for Android] 767
- setConnectionProfile(String) method
 - ClientConnection class [SMP 3.0 OData SDK API Reference for Android] 766
- setConnectionProfileWithHost:port:farm:relayServerUrlTemplate:enableHTTP: method
 - SMPClientConnection class [SMP 3.0 OData SDK API Reference for iOS] 2145
- setConnectionProfileWithUrl: method
 - SMPClientConnection class [SMP 3.0 OData SDK API Reference for iOS] 2146
- setCookie variable
 - BaseRequest class [SMP 3.0 OData SDK API Reference for Android] 605
 - SDMBaseRequest class [deprecated] [SMP 3.0 OData SDK API Reference for Android] 1139
- setCookie(DefaultHttpClient, Object) method
 - CookieJar class [deprecated] [SMP 3.0 OData SDK API Reference for Android] 798
- setCorelationId(String) method
 - ISDMResponse interface [deprecated] [SMP 3.0 OData SDK API Reference for Android] 1127
 - SDMResponseImpl class [deprecated] [SMP 3.0 OData SDK API Reference for Android] 1752
- setCounterValue:kpiValue: method
 - PerformanceCounter class [SMP 3.0 OData SDK API Reference for iOS] 2058
- setData:forKey: method
 - FormDataRequest class [SMP 3.0 OData SDK API Reference for iOS] 1995
 - SDMFormDataRequest class [deprecated] [SMP 3.0 OData SDK API Reference for iOS] 2204
- setData:withFileName:andContentType:forKey: method
 - FormDataRequest class [SMP 3.0 OData SDK API Reference for iOS] 1995
 - SDMFormDataRequest class [deprecated] [SMP 3.0 OData SDK API Reference for iOS] 2204
- setData(byte[]) method
 - BaseRequest class [SMP 3.0 OData SDK API Reference for Android] 600
 - IRequest interface [SMP 3.0 OData SDK API Reference for Android] 668
 - ISDMRequest interface [deprecated] [SMP 3.0 OData SDK API Reference for Android] 1113

Index

- PushRequest class [SMP 3.0 OData SDK API Reference for Android] 632
- SDMBaseRequest class [deprecated] [SMP 3.0 OData SDK API Reference for Android] 1135
- SDMPushRequest class [deprecated] [SMP 3.0 OData SDK API Reference for Android] 1730
- setDataStream(InputStream) method
 - BaseRequest class [SMP 3.0 OData SDK API Reference for Android] 600
 - ISDMRequest interface [deprecated] [SMP 3.0 OData SDK API Reference for Android] 1113
 - SDMBaseRequest class [deprecated] [SMP 3.0 OData SDK API Reference for Android] 1135
 - SDMPushRequest class [deprecated] [SMP 3.0 OData SDK API Reference for Android] 1731
- setDateValue: method
 - ODataPropertyValueDateTime class [SMP 3.0 OData SDK API Reference for iOS] 2032
 - SDMODataPropertyValueDateTime class [deprecated] [SMP 3.0 OData SDK API Reference for iOS] 2259
- setDecimalValue: method
 - ODataPropertyValueDecimal class [SMP 3.0 OData SDK API Reference for iOS] 2034
 - SDMODataPropertyValueDecimal class [deprecated] [SMP 3.0 OData SDK API Reference for iOS] 2261
- setDefaultCache: method
 - Request class [SMP 3.0 OData SDK API Reference for iOS] 2082
 - Requesting protocol [SMP 3.0 OData SDK API Reference for iOS] 2110
 - SDMHttpRequest class [deprecated] [SMP 3.0 OData SDK API Reference for iOS] 2225
 - SDMRequesting protocol [deprecated] [SMP 3.0 OData SDK API Reference for iOS] 2314
- setDefaultRequestManager(RequestManager) method
 - ClientConnection class [SMP 3.0 OData SDK API Reference for Android] 767
- setDelegate: method
 - RequestBuilder class [SMP 3.0 OData SDK API Reference for iOS] 2092
 - SMPUserManager class [SMP 3.0 OData SDK API Reference for iOS] 2154
- setDeliveryAddress(String) method
 - IODataSubscriptionEntry interface [SMP 3.0 OData SDK API Reference for Android] 539
 - ISDMODataSubscriptionEntry interface [deprecated] [SMP 3.0 OData SDK API Reference for Android] 1033
 - ODataSubscriptionEntry class [SMP 3.0 OData SDK API Reference for Android] 310
 - SDMODataSubscriptionEntry class [deprecated] [SMP 3.0 OData SDK API Reference for Android] 1624
- setDeltaLink(IODataLink) method
 - ODataFeed class [SMP 3.0 OData SDK API Reference for Android] 183
- setDeviceLogEntries: method
 - SDMLogger class [SMP 3.0 OData SDK API Reference for iOS] 2121
- setDidFailSelector: method
 - RequestBuilder class [SMP 3.0 OData SDK API Reference for iOS] 2092
- setDidFinishSelector: method
 - RequestBuilder class [SMP 3.0 OData SDK API Reference for iOS] 2092
- setDocument(ISDMParserDocument, String...) method
 - SDMParserDocument class [deprecated] [SMP 3.0 OData SDK API Reference for Android] 1698
- setDocuments(List< IParserDocument >, String...) method
 - IParserDocument interface [SMP 3.0 OData SDK API Reference for Android] 585
- setDocuments(List< ISDMParserDocument >, String...) method
 - ISDMParserDocument interface [deprecated] [SMP 3.0 OData SDK API Reference for Android] 1080
 - SDMParserDocument class [deprecated] [SMP 3.0 OData SDK API Reference for Android] 1698

- setDoProcessPrefixes: method
 - ODataGenericParser class [SMP 3.0 OData SDK API Reference for iOS] 2018
 - SDMGenericParser class [deprecated] [SMP 3.0 OData SDK API Reference for iOS] 2209
- setDoubleValue: method
 - ODataPropertyValueDouble class [SMP 3.0 OData SDK API Reference for iOS] 2036
 - SDMODataPropertyValueDouble class [deprecated] [SMP 3.0 OData SDK API Reference for iOS] 2262
- setE2eRequest(Object) method
 - ISDMRequest interface [deprecated] [SMP 3.0 OData SDK API Reference for Android] 1113
 - SDMBaseRequest class [deprecated] [SMP 3.0 OData SDK API Reference for Android] 1136
 - SDMPushRequest class [deprecated] [SMP 3.0 OData SDK API Reference for Android] 1731
- setElementName(String, String...) method
 - IParserDocument interface [SMP 3.0 OData SDK API Reference for Android] 586
 - ISDMParserDocument interface [deprecated] [SMP 3.0 OData SDK API Reference for Android] 1081
 - SDMParserDocument class [deprecated] [SMP 3.0 OData SDK API Reference for Android] 1698
- setEncryptionKey: method [deprecated]
 - EncryptionKeyManager class [SMP 3.0 OData SDK API Reference for iOS] 1987
- setEncryptionKey:withError: method
 - EncryptionKeyManager class [SMP 3.0 OData SDK API Reference for iOS] 1987
- setEncryptionKey(byte[], String) method
 - ISDMPersistence interface [deprecated] [SMP 3.0 OData SDK API Reference for Android] 1091
- setEncryptionKey(byte[], String) method [deprecated]
 - SDMPersistence class [SMP 3.0 OData SDK API Reference for Android] 703
- setEncryptionKey(String, Context) method
 - EncryptionKeyManager class [SMP 3.0 OData SDK API Reference for Android] 592
- setEntitySet(IODataEntitySet) method
 - IODataCollection interface [SMP 3.0 OData SDK API Reference for Android] 391
 - ODataCollection class [SMP 3.0 OData SDK API Reference for Android] 126
- setEntitySet(ISDMODataEntitySet) method
 - ISDMODataCollection interface [deprecated] [SMP 3.0 OData SDK API Reference for Android] 866
 - SDMODataCollection class [deprecated] [SMP 3.0 OData SDK API Reference for Android] 1262
- setEntrySearch(ISDMEntrySearch) method
 - ISDMCache interface [SMP 3.0 OData SDK API Reference for Android] 691
 - SDMCache class [deprecated] [SMP 3.0 OData SDK API Reference for Android] 1150
- setErrorCode(final int) method
 - IRequestStateElement interface [SMP 3.0 OData SDK API Reference for Android] 679
 - ISDMRequestStateElement interface [deprecated] [SMP 3.0 OData SDK API Reference for Android] 1123
 - RequestStateElement class [SMP 3.0 OData SDK API Reference for Android] 649
 - SDMRequestStateElement class [deprecated] [SMP 3.0 OData SDK API Reference for Android] 1748
- setEtag:withMatchType: method
 - Request class [SMP 3.0 OData SDK API Reference for iOS] 2082
 - Requesting protocol [SMP 3.0 OData SDK API Reference for iOS] 2110
 - SDMHttpRequest class [deprecated] [SMP 3.0 OData SDK API Reference for iOS] 2225
 - SDMRequesting protocol [deprecated] [SMP 3.0 OData SDK API Reference for iOS] 2314

Index

- setETag(String, int) method
 - BaseRequest class [SMP 3.0 OData SDK API Reference for Android] 601
 - SDMBaseRequest class [deprecated] [SMP 3.0 OData SDK API Reference for Android] 1136
- setException(final Exception) method
 - IRequestStateElement interface [SMP 3.0 OData SDK API Reference for Android] 679
 - ISDMRequestStateElement interface [deprecated] [SMP 3.0 OData SDK API Reference for Android] 1123
 - RequestStateElement class [SMP 3.0 OData SDK API Reference for Android] 649
 - SDMRequestStateElement class [deprecated] [SMP 3.0 OData SDK API Reference for Android] 1749
- setFile:forKey: method
 - FormDataRequest class [SMP 3.0 OData SDK API Reference for iOS] 1995
 - SDMFormDataRequest class [deprecated] [SMP 3.0 OData SDK API Reference for iOS] 2204
- setFile:withFileName:andContentType:forKey: method
 - FormDataRequest class [SMP 3.0 OData SDK API Reference for iOS] 1996
 - SDMFormDataRequest class [deprecated] [SMP 3.0 OData SDK API Reference for iOS] 2204
- setFilter(String) method
 - IODataSubscriptionEntry interface [SMP 3.0 OData SDK API Reference for Android] 540
 - ISDMODataSubscriptionEntry interface [deprecated] [SMP 3.0 OData SDK API Reference for Android] 1034
 - ODataSubscriptionEntry class [SMP 3.0 OData SDK API Reference for Android] 310
 - SDMODataSubscriptionEntry class [deprecated] [SMP 3.0 OData SDK API Reference for Android] 1625
- setFloatPreference(String, float) method
 - IPreferences interface [SMP 3.0 OData SDK API Reference for Android] 93
- ISDMPreferences interface [deprecated] [SMP 3.0 OData SDK API Reference for Android] 1102
- Preferences class [SMP 3.0 OData SDK API Reference for Android] 74
- SDMPreferences class [deprecated] [SMP 3.0 OData SDK API Reference for Android] 1720
- setHeaderData(final String, final String, final String, final String, final String, final String) method
 - ILogger interface [SMP 3.0 OData SDK API Reference for Android] 749
- ISDMLogger interface [deprecated] [SMP 3.0 OData SDK API Reference for Android] 828
- Logger class [SMP 3.0 OData SDK API Reference for Android] 733
- SDMLogger class [deprecated] [SMP 3.0 OData SDK API Reference for Android] 1186
- setHeaders(Map< String, String >) method
 - BaseRequest class [SMP 3.0 OData SDK API Reference for Android] 601
 - IRequest interface [SMP 3.0 OData SDK API Reference for Android] 669
 - ISDMRequest interface [deprecated] [SMP 3.0 OData SDK API Reference for Android] 1113
 - PushRequest class [SMP 3.0 OData SDK API Reference for Android] 632
 - SDMBaseRequest class [deprecated] [SMP 3.0 OData SDK API Reference for Android] 1136
 - SDMPushRequest class [deprecated] [SMP 3.0 OData SDK API Reference for Android] 1731
- setheaders(String, String) method
 - SUPRoute class [deprecated] [SMP 3.0 OData SDK API Reference for Android] 1776
- setHttpResponse(HttpResponse) method
 - IRequestStateElement interface [SMP 3.0 OData SDK API Reference for Android] 679
 - ISDMRequestStateElement interface [deprecated] [SMP 3.0 OData SDK API Reference for Android] 1124

- RequestStateElement class [SMP 3.0 OData SDK API Reference for Android] 649
- SDMRequestStateElement class [deprecated] [SMP 3.0 OData SDK API Reference for Android] 1749
- setHttpStatusCode(final int) method
 - IRequestStateElement interface [SMP 3.0 OData SDK API Reference for Android] 680
 - ISDMRequestStateElement interface [deprecated] [SMP 3.0 OData SDK API Reference for Android] 1124
- setHttpStatusCode(int) method
 - RequestStateElement class [SMP 3.0 OData SDK API Reference for Android] 650
 - SDMRequestStateElement class [deprecated] [SMP 3.0 OData SDK API Reference for Android] 1749
- setIntPreference(String, int) method
 - IPreferences interface [SMP 3.0 OData SDK API Reference for Android] 94
 - ISDMPreferences interface [deprecated] [SMP 3.0 OData SDK API Reference for Android] 1103
 - Preferences class [SMP 3.0 OData SDK API Reference for Android] 75
 - SDMPreferences class [deprecated] [SMP 3.0 OData SDK API Reference for Android] 1720
- setIntValue: method
 - ODataPropertyValueInt class [SMP 3.0 OData SDK API Reference for iOS] 2039
 - SDMODataPropertyValueInt class [deprecated] [SMP 3.0 OData SDK API Reference for iOS] 2265
- setIsLocal(boolean) method
 - IODataEntry interface [SMP 3.0 OData SDK API Reference for Android] 437
 - ISDMODataEntry interface [deprecated] [SMP 3.0 OData SDK API Reference for Android] 916
 - ODataEntry class [SMP 3.0 OData SDK API Reference for Android] 171
 - SDMODataEntry class [deprecated] [SMP 3.0 OData SDK API Reference for Android] 1346
- setIsPersistable(boolean) method
 - Cache class [SMP 3.0 OData SDK API Reference for Android] 46
 - ICache interface [SMP 3.0 OData SDK API Reference for Android] 65
- setLang(String) method
 - ODataError class [SMP 3.0 OData SDK API Reference for Android] 180
- setLanguage(final String) method
 - ConnectivityParameters class [SMP 3.0 OData SDK API Reference for Android] 618
 - SDMConnectivityParameters class [deprecated] [SMP 3.0 OData SDK API Reference for Android] 1159
- setLanguage(String) method
 - IConnectivityParameters interface [SMP 3.0 OData SDK API Reference for Android] 659
 - ISDMConnectivityParameters interface [deprecated] [SMP 3.0 OData SDK API Reference for Android] 815
- setListener(final INetListener) method
 - IRequest interface [SMP 3.0 OData SDK API Reference for Android] 669
- setListener(final ISDMNetListener) method
 - ISDMRequest interface [deprecated] [SMP 3.0 OData SDK API Reference for Android] 1114
- setListener(INetListener) method
 - BaseRequest class [SMP 3.0 OData SDK API Reference for Android] 601
 - PushRequest class [SMP 3.0 OData SDK API Reference for Android] 632
 - RequestManager class [SMP 3.0 OData SDK API Reference for Android] 642
- setListener(ISDMNetListener) method
 - SDMBaseRequest class [deprecated] [SMP 3.0 OData SDK API Reference for Android] 1136
 - SDMPushRequest class [deprecated] [SMP 3.0 OData SDK API Reference for Android] 1731
- setLogLevel(final int) method
 - ILogger interface [SMP 3.0 OData SDK API Reference for Android] 750
 - ISDMLogger interface [deprecated] [SMP 3.0 OData SDK API Reference for Android] 828

Index

- Logger class [SMP 3.0 OData SDK API Reference for Android] 734
- SDMLogger class [deprecated] [SMP 3.0 OData SDK API Reference for Android] 1187
- setLongPreference(String, long) method
 - IPreferences interface [SMP 3.0 OData SDK API Reference for Android] 94
 - ISDMPreferences interface [deprecated] [SMP 3.0 OData SDK API Reference for Android] 1103
 - Preferences class [SMP 3.0 OData SDK API Reference for Android] 75
 - SDMPreferences class [deprecated] [SMP 3.0 OData SDK API Reference for Android] 1721
- setMainHandlerClassName(final String) method
 - ISDMRequestManager interface [deprecated] [SMP 3.0 OData SDK API Reference for Android] 1120
 - SDMRequestManager class [deprecated] [SMP 3.0 OData SDK API Reference for Android] 1739
- setMaxBandwidthPerSecond: method
 - Request class [SMP 3.0 OData SDK API Reference for iOS] 2083
 - Requesting protocol [SMP 3.0 OData SDK API Reference for iOS] 2110
 - SDMHttpRequest class [deprecated] [SMP 3.0 OData SDK API Reference for iOS] 2225
 - SDMRequesting protocol [deprecated] [SMP 3.0 OData SDK API Reference for iOS] 2314
- setMaxConcurrentHTTPRequestCount: method
 - Request class [SMP 3.0 OData SDK API Reference for iOS] 2083
 - Requesting protocol [SMP 3.0 OData SDK API Reference for iOS] 2110
 - SDMHttpRequest class [deprecated] [SMP 3.0 OData SDK API Reference for iOS] 2226
 - SDMRequesting protocol [deprecated] [SMP 3.0 OData SDK API Reference for iOS] 2314
- setMessage(final String) method
 - Logger.LogEntry class [SMP 3.0 OData SDK API Reference for Android] 722
 - setMessage(String) method
 - ODataError class [SMP 3.0 OData SDK API Reference for Android] 180
 - setMutualSSLChallengeListener(IMutualSSLChallengeListener) method
 - RequestManager class [SMP 3.0 OData SDK API Reference for Android] 642
 - SDMRequestManager class [deprecated] [SMP 3.0 OData SDK API Reference for Android] 1739
 - setNameMap(List< String >) method
 - SDMParserDocument class [deprecated] [SMP 3.0 OData SDK API Reference for Android] 1699
 - setODataEntries:byCollection: method
 - SDMCache class [deprecated] [SMP 3.0 OData SDK API Reference for iOS] 2181
 - SDMCaching protocol [deprecated] [SMP 3.0 OData SDK API Reference for iOS] 2190
 - setODataEntry:byCollection: method
 - SDMCache class [deprecated] [SMP 3.0 OData SDK API Reference for iOS] 2181
 - SDMCaching protocol [deprecated] [SMP 3.0 OData SDK API Reference for iOS] 2190
 - setODataServiceDocument: method
 - SDMCaching protocol [deprecated] [SMP 3.0 OData SDK API Reference for iOS] 2191
 - setOpenSearchDescription(String, IODataOpenSearchDescription) method
 - IODataServiceDocument interface [SMP 3.0 OData SDK API Reference for Android] 528
 - ODataServiceDocument class [SMP 3.0 OData SDK API Reference for Android] 288
 - setOpenSearchDescription(String, ISDMODataOpenSearchDescription) method
 - ISDMODataServiceDocument interface [deprecated] [SMP 3.0 OData SDK API Reference for Android] 1019
 - SDMODataServiceDocument class [deprecated] [SMP 3.0 OData SDK API Reference for Android] 1590

- setOpenSearchDescriptionForCollection:openSearchDescription: method
 - ODataSchema class [SMP 3.0 OData SDK API Reference for iOS] 2048
 - SDMODataSchema class [deprecated] [SMP 3.0 OData SDK API Reference for iOS] 2274
- setPassport(String) method
 - ISDMRequest interface [deprecated] [SMP 3.0 OData SDK API Reference for Android] 1114
 - SDMBaseRequest class [deprecated] [SMP 3.0 OData SDK API Reference for Android] 1136
 - SDMPushRequest class [deprecated] [SMP 3.0 OData SDK API Reference for Android] 1731
- setPID(int) method
 - Logger.LogEntry class [SMP 3.0 OData SDK API Reference for Android] 722
- setPostValue:forKey: method
 - FormDataRequest class [SMP 3.0 OData SDK API Reference for iOS] 1996
 - SDMFormDataRequest class [deprecated] [SMP 3.0 OData SDK API Reference for iOS] 2204
- setPrefixMapping(Map< String, String >) method
 - SDMParserDocument class [deprecated] [SMP 3.0 OData SDK API Reference for Android] 1699
- setPriority(final int) method
 - IRequest interface [SMP 3.0 OData SDK API Reference for Android] 670
 - ISDMRequest interface [deprecated] [SMP 3.0 OData SDK API Reference for Android] 1114
- setPriority(int) method
 - BaseRequest class [SMP 3.0 OData SDK API Reference for Android] 602
 - Logger.LogEntry class [SMP 3.0 OData SDK API Reference for Android] 722
 - PushRequest class [SMP 3.0 OData SDK API Reference for Android] 633
 - SDMBaseRequest class [deprecated] [SMP 3.0 OData SDK API Reference for Android] 1137
 - SDMPushRequest class [deprecated] [SMP 3.0 OData SDK API Reference for Android] 1731
- setPriority(String) method
 - Logger.LogEntry class [SMP 3.0 OData SDK API Reference for Android] 722
- setProgress: method
 - ProgressDelegate protocol [SMP 3.0 OData SDK API Reference for iOS] 2061
 - SDMProgressDelegate protocol [deprecated] [SMP 3.0 OData SDK API Reference for iOS] 2294
- setProtectionEnabled: method
 - Request class [SMP 3.0 OData SDK API Reference for iOS] 2083
 - Requesting protocol [SMP 3.0 OData SDK API Reference for iOS] 2111
 - SDMHttpRequest class [deprecated] [SMP 3.0 OData SDK API Reference for iOS] 2226
 - SDMRequesting protocol [deprecated] [SMP 3.0 OData SDK API Reference for iOS] 2315
- setRegexSearchEnabled: method
 - SDMCaching protocol [deprecated] [SMP 3.0 OData SDK API Reference for iOS] 2191
- setRequestMethod(final int) method
 - ConnectionFactory class [deprecated] [SMP 3.0 OData SDK API Reference for Android] 796
 - IRequest interface [SMP 3.0 OData SDK API Reference for Android] 670
 - ISDMRequest interface [deprecated] [SMP 3.0 OData SDK API Reference for Android] 1115
- setRequestMethod(int) method
 - BaseRequest class [SMP 3.0 OData SDK API Reference for Android] 602
 - PushRequest class [SMP 3.0 OData SDK API Reference for Android] 633
 - SDMBaseRequest class [deprecated] [SMP 3.0 OData SDK API Reference for Android] 1137
 - SDMPushRequest class [deprecated] [SMP 3.0 OData SDK API Reference for Android] 1732
- setRequestType: method
 - RequestBuilder class [SMP 3.0 OData SDK API Reference for iOS] 2092

Index

- SDMRequestBuilder class [deprecated] [SMP 3.0 OData SDK API Reference for iOS] 2297
- setRequestUrl(final String) method
 - IRequest interface [SMP 3.0 OData SDK API Reference for Android] 671
 - ISDMRequest interface [deprecated] [SMP 3.0 OData SDK API Reference for Android] 1115
- setRequestUrl(String) method
 - BaseRequest class [SMP 3.0 OData SDK API Reference for Android] 603
 - PushRequest class [SMP 3.0 OData SDK API Reference for Android] 633
 - SDMBaseRequest class [deprecated] [SMP 3.0 OData SDK API Reference for Android] 1137
 - SDMPushRequest class [deprecated] [SMP 3.0 OData SDK API Reference for Android] 1732
- setSchema(IODataSchema) method
 - IODataEntry interface [SMP 3.0 OData SDK API Reference for Android] 437
 - IODataLink interface [SMP 3.0 OData SDK API Reference for Android] 472
 - IODataServiceDocument interface [SMP 3.0 OData SDK API Reference for Android] 528
 - ODataEntityType class [SMP 3.0 OData SDK API Reference for Android] 147
 - ODataEntry class [SMP 3.0 OData SDK API Reference for Android] 172
 - ODataFeed class [SMP 3.0 OData SDK API Reference for Android] 183
 - ODataLink class [SMP 3.0 OData SDK API Reference for Android] 208
 - ODataReturnTypeInfo class [SMP 3.0 OData SDK API Reference for Android] 270
 - ODataServiceDocument class [SMP 3.0 OData SDK API Reference for Android] 288
- setSchema(ISDMODataSchema) method
 - ISDMODataEntry interface [deprecated] [SMP 3.0 OData SDK API Reference for Android] 917
 - ISDMODataLink interface [deprecated] [SMP 3.0 OData SDK API Reference for Android] 954
- ISDMODataServiceDocument interface [deprecated] [SMP 3.0 OData SDK API Reference for Android] 1020
- SDMODataEntityType class [deprecated] [SMP 3.0 OData SDK API Reference for Android] 1313
- SDMODataEntry class [deprecated] [SMP 3.0 OData SDK API Reference for Android] 1346
- SDMODataLink class [deprecated] [SMP 3.0 OData SDK API Reference for Android] 1418
- SDMODataReturnTypeInfo class [deprecated] [SMP 3.0 OData SDK API Reference for Android] 1518
- SDMODataServiceDocument class [deprecated] [SMP 3.0 OData SDK API Reference for Android] 1590
- setSDMODataDocument(String, ISDMParserDocument) method
 - ISDMCache interface [SMP 3.0 OData SDK API Reference for Android] 691
 - SDMCache class [deprecated] [SMP 3.0 OData SDK API Reference for Android] 1150
- setSDMODataEntries(List< ISDMODataEntry >) method
 - ISDMCache interface [SMP 3.0 OData SDK API Reference for Android] 691
 - SDMCache class [deprecated] [SMP 3.0 OData SDK API Reference for Android] 1150
- setSDMODataEntry(ISDMODataEntry) method
 - ISDMCache interface [SMP 3.0 OData SDK API Reference for Android] 692
 - SDMCache class [deprecated] [SMP 3.0 OData SDK API Reference for Android] 1150
- setSDMODataSchema(ISDMODataSchema) method
 - ISDMCache interface [SMP 3.0 OData SDK API Reference for Android] 692
 - SDMCache class [deprecated] [SMP 3.0 OData SDK API Reference for Android] 1150
- setSDMODataServiceDocument(ISDMODataServiceDocument) method
 - ISDMCache interface [SMP 3.0 OData SDK API Reference for Android] 692

- SDMCache class [deprecated] [SMP 3.0 OData SDK API Reference for Android] 1150
- setSearchAlgorithm(int) method
 - ISDMCache interface [SMP 3.0 OData SDK API Reference for Android] 693
 - SDMCache class [deprecated] [SMP 3.0 OData SDK API Reference for Android] 1151
- setSearchKeyForRequest:WithValue: method
 - SUPE2ETraceController class [SMP 3.0 OData SDK API Reference for iOS] 2161
- setSelect(String) method
 - IODataSubscriptionEntry interface [SMP 3.0 OData SDK API Reference for Android] 540
 - ISDMODataSubscriptionEntry interface [deprecated] [SMP 3.0 OData SDK API Reference for Android] 1034
 - ODataSubscriptionEntry class [SMP 3.0 OData SDK API Reference for Android] 310
 - SDMODataSubscriptionEntry class [deprecated] [SMP 3.0 OData SDK API Reference for Android] 1625
- setServerCertificate(Certificate) method
 - ConnectivityParameters class [SMP 3.0 OData SDK API Reference for Android] 619
 - SDMConnectivityParameters class [deprecated] [SMP 3.0 OData SDK API Reference for Android] 1159
- setServerCertificate(Certificate[]) method
 - ConnectivityParameters class [SMP 3.0 OData SDK API Reference for Android] 619
 - SDMConnectivityParameters class [deprecated] [SMP 3.0 OData SDK API Reference for Android] 1159
- setServerCertificate(final Certificate) method
 - IConnectivityParameters interface [SMP 3.0 OData SDK API Reference for Android] 660
 - ISDMConnectivityParameters interface [deprecated] [SMP 3.0 OData SDK API Reference for Android] 816
- setServiceDocument(IODataServiceDocument) method
 - IODataSchema interface [SMP 3.0 OData SDK API Reference for Android] 519
 - ODataSchema class [SMP 3.0 OData SDK API Reference for Android] 280
- setServiceDocument(ISDMODataServiceDocument) method
 - ISDMODataSchema interface [deprecated] [SMP 3.0 OData SDK API Reference for Android] 1009
 - SDMODataSchema class [deprecated] [SMP 3.0 OData SDK API Reference for Android] 1572
- setShouldAutoSaveOnMemoryWarning: method
 - SDMCache class [deprecated] [SMP 3.0 OData SDK API Reference for iOS] 2181
- setShouldThrottleBandwidthForWWAN: method
 - Request class [SMP 3.0 OData SDK API Reference for iOS] 2083
 - Requesting protocol [SMP 3.0 OData SDK API Reference for iOS] 2111
 - SDMHttpRequest class [deprecated] [SMP 3.0 OData SDK API Reference for iOS] 2226
 - SDMRequesting protocol [deprecated] [SMP 3.0 OData SDK API Reference for iOS] 2315
- setShouldUpdateNetworkActivityIndicator: method
 - Request class [SMP 3.0 OData SDK API Reference for iOS] 2084
 - Requesting protocol [SMP 3.0 OData SDK API Reference for iOS] 2111
 - SDMHttpRequest class [deprecated] [SMP 3.0 OData SDK API Reference for iOS] 2226
 - SDMRequesting protocol [deprecated] [SMP 3.0 OData SDK API Reference for iOS] 2315

Index

- setSign: method
 - ODataDuration class [SMP 3.0 OData SDK API Reference for iOS] 2006
 - SDMDuration class [deprecated] [SMP 3.0 OData SDK API Reference for iOS] 2196
- setSingleValue: method
 - ODataPropertyValueSingle class [SMP 3.0 OData SDK API Reference for iOS] 2042
 - SDMODataPropertyValueSingle class [deprecated] [SMP 3.0 OData SDK API Reference for iOS] 2269
- setSSLChallengeListener(ISSLChallengeListener) method
 - RequestManager class [SMP 3.0 OData SDK API Reference for Android] 642
 - SDMRequestManager class [deprecated] [SMP 3.0 OData SDK API Reference for Android] 1739
- setStreamEnabled(boolean) method
 - BaseRequest class [SMP 3.0 OData SDK API Reference for Android] 603
 - ISDMRequest interface [deprecated] [SMP 3.0 OData SDK API Reference for Android] 1115
 - SDMBaseRequest class [deprecated] [SMP 3.0 OData SDK API Reference for Android] 1137
 - SDMPushRequest class [deprecated] [SMP 3.0 OData SDK API Reference for Android] 1732
- setString(String, String...) method
 - SDMParserDocument class [deprecated] [SMP 3.0 OData SDK API Reference for Android] 1699
- setStringPreference(String, String) method
 - IPreferences interface [SMP 3.0 OData SDK API Reference for Android] 94
 - ISDMPreferences interface [deprecated] [SMP 3.0 OData SDK API Reference for Android] 1103
 - Preferences class [SMP 3.0 OData SDK API Reference for Android] 75
 - SDMPreferences class [deprecated] [SMP 3.0 OData SDK API Reference for Android] 1721
- setStrings(List< String >, String...) method
 - SDMParserDocument class [deprecated] [SMP 3.0 OData SDK API Reference for Android] 1699
- setSummary(String) method
 - IODataEntry interface [SMP 3.0 OData SDK API Reference for Android] 437
 - ISDMODataEntry interface [deprecated] [SMP 3.0 OData SDK API Reference for Android] 917
 - ODataEntry class [SMP 3.0 OData SDK API Reference for Android] 172
 - SDMODataEntry class [deprecated] [SMP 3.0 OData SDK API Reference for Android] 1347
- setTag(final String) method
 - Logger.LogEntry class [SMP 3.0 OData SDK API Reference for Android] 722
- setTargetCollectionId(String) method
 - IODataLink interface [SMP 3.0 OData SDK API Reference for Android] 472
 - ISDMODataLink interface [deprecated] [SMP 3.0 OData SDK API Reference for Android] 954
 - ODataLink class [SMP 3.0 OData SDK API Reference for Android] 208
 - SDMODataLink class [deprecated] [SMP 3.0 OData SDK API Reference for Android] 1418
- setThrowable(Throwable) method
 - Logger.LogEntry class [SMP 3.0 OData SDK API Reference for Android] 722
- setTimeValue: method
 - ODataPropertyValueTime class [SMP 3.0 OData SDK API Reference for iOS] 2044
 - SDMODataPropertyValueTime class [deprecated] [SMP 3.0 OData SDK API Reference for iOS] 2271
- setTitle(String) method
 - IODataEntry interface [SMP 3.0 OData SDK API Reference for Android] 437
 - ISDMODataEntry interface [deprecated] [SMP 3.0 OData SDK API Reference for Android] 917
 - ODataEntry class [SMP 3.0 OData SDK API Reference for Android] 172

- SDMODataEntry class [deprecated] [SMP 3.0 OData SDK API Reference for Android] 1347
- setTraceFlags:: method
 - SUPE2ETraceSettings class [SMP 3.0 OData SDK API Reference for iOS] 2167
- setTraceLevel: method
 - RequestBuilder class [SMP 3.0 OData SDK API Reference for iOS] 2093
 - SDMRequestBuilder class [deprecated] [SMP 3.0 OData SDK API Reference for iOS] 2298
 - SMPClientConnection class [SMP 3.0 OData SDK API Reference for iOS] 2146
 - SUPE2ETraceController class [SMP 3.0 OData SDK API Reference for iOS] 2161
- setTraceLevel(int) method
 - ClientConnection class [SMP 3.0 OData SDK API Reference for Android] 767
- setTransId(String) method
 - ISDMRequest interface [deprecated] [SMP 3.0 OData SDK API Reference for Android] 1115
 - SDMBaseRequest class [deprecated] [SMP 3.0 OData SDK API Reference for Android] 1137
 - SDMPushRequest class [deprecated] [SMP 3.0 OData SDK API Reference for Android] 1732
- setTrustManagerListener(TrustManagerListener) method
 - HttpsTrustManager class [deprecated] [SMP 3.0 OData SDK API Reference for Android] 802
- setUserName(String) method
 - ConnectivityParameters class [SMP 3.0 OData SDK API Reference for Android] 619
 - IConnectivityParameters interface [SMP 3.0 OData SDK API Reference for Android] 660
 - ISDMConnectivityParameters interface [deprecated] [SMP 3.0 OData SDK API Reference for Android] 816
 - SDMConnectivityParameters class [deprecated] [SMP 3.0 OData SDK API Reference for Android] 1159
- setUserPassword(String) method
 - ConnectivityParameters class [SMP 3.0 OData SDK API Reference for Android] 619
 - IConnectivityParameters interface [SMP 3.0 OData SDK API Reference for Android] 661
 - ISDMConnectivityParameters interface [deprecated] [SMP 3.0 OData SDK API Reference for Android] 816
 - SDMConnectivityParameters class [deprecated] [SMP 3.0 OData SDK API Reference for Android] 1160
- setUserRegistrationListener(ISMPUserRegistrationListener) method
 - UserManager class [SMP 3.0 OData SDK API Reference for Android] 780
- setValue: method
 - ODataPropertyValueInt class [SMP 3.0 OData SDK API Reference for iOS] 2039
 - SDMODataPropertyValueInt class [deprecated] [SMP 3.0 OData SDK API Reference for iOS] 2266
- setValue(String, String...) method
 - SDMParserDocument class [deprecated] [SMP 3.0 OData SDK API Reference for Android] 1699
- setValue(String) method
 - IODataProperty interface [SMP 3.0 OData SDK API Reference for Android] 506
 - ISDMODataProperty interface [deprecated] [SMP 3.0 OData SDK API Reference for Android] 994
 - ODataProperty class [SMP 3.0 OData SDK API Reference for Android] 241
 - SDMODataProperty class [deprecated] [SMP 3.0 OData SDK API Reference for Android] 1490
- setValues(List< String >, String...) method
 - IParserDocument interface [SMP 3.0 OData SDK API Reference for Android] 586
 - ISDMParserDocument interface [deprecated] [SMP 3.0 OData SDK API Reference for Android] 1081
 - SDMParserDocument class [deprecated] [SMP 3.0 OData SDK API Reference for Android] 1700

Index

- setWhen(long) method
 - Logger.LogEntry class [SMP 3.0 OData SDK API Reference for Android] 722
- sh variable
 - FloatPreference class [SMP 3.0 OData SDK API Reference for Android] 710
 - IntegerPreference class [SMP 3.0 OData SDK API Reference for Android] 712
 - LongPreference class [SMP 3.0 OData SDK API Reference for Android] 714
 - StringPreference class [SMP 3.0 OData SDK API Reference for Android] 716
- SHARED_PREFERENCES variable
 - Constants interface [SMP 3.0 OData SDK API Reference for Android] 84, 367
- sharedController method
 - SUPE2ETraceController class [SMP 3.0 OData SDK API Reference for iOS] 2161
- sharedManager method
 - SUPE2ETraceSettings class [SMP 3.0 OData SDK API Reference for iOS] 2168
- sharedQueue method
 - Request class [SMP 3.0 OData SDK API Reference for iOS] 2084
 - Requesting protocol [SMP 3.0 OData SDK API Reference for iOS] 2111
 - SDMHttpRequest class [deprecated] [SMP 3.0 OData SDK API Reference for iOS] 2226
 - SDMRequesting protocol [deprecated] [SMP 3.0 OData SDK API Reference for iOS] 2315
- shouldAutoSaveOnMemoryWarning method
 - SDMCache class [deprecated] [SMP 3.0 OData SDK API Reference for iOS] 2181
- showNetworkActivityIndicator method
 - Request class [SMP 3.0 OData SDK API Reference for iOS] 2084
 - Requesting protocol [SMP 3.0 OData SDK API Reference for iOS] 2111
 - SDMHttpRequest class [deprecated] [SMP 3.0 OData SDK API Reference for iOS] 2227
 - SDMRequesting protocol [deprecated] [SMP 3.0 OData SDK API Reference for iOS] 2315
- SINGLE variable
 - IParserDocument.EDMSIMPLETYPES enum [SMP 3.0 OData SDK API Reference for Android] 574
- SINGLETON_INITIALIZATION_FAILED variable
 - CacheException class [SMP 3.0 OData SDK API Reference for Android] 54
 - SMPEXception class [SMP 3.0 OData SDK API Reference for Android] 775
- skinning mechanism 2359
- skinning XML 2365
- SMP 3.0 OData SDK API Reference for Android
 - AbstractConnectionHandler class 787
 - AppSettings class 755
 - BaseRequest class 593
 - BatchRequest class 605
 - BooleanPreference class 706
 - BundleRequest class 610
 - Cache class 36
 - cache package 36
 - CacheException class 48
 - CacheUpdateListener class 54
 - CacheUpdateListener.ICacheUpdateListener interface 55
 - ClientConnection class 760
 - configuration package 66
 - ConnectionFactory class 794
 - ConnectivityException class 612
 - ConnectivityParameters class 614
 - Constants interface 79, 363
 - CookieJar class 797
 - dao package 589
 - EncryptionKeyManager class 590
 - FloatPreference class 709
 - HttpChannelListeners class 620
 - HttpChannelListeners.AuthenticationSchema class 621
 - HttpChannelListeners.BasicCredetials class 622
 - HttpChannelListeners.CookieCredetials class 623
 - HttpChannelListeners.IAuthenticationChallengeListener interface 624
 - HttpChannelListeners.ICredential interface 625
 - HttpChannelListeners.IMutualSSLChallengeListener interface 626

- HttpChannelListeners.ISSLChallengeListener interface 626
- HttpsTrustManager class 799
- HttpsTrustManager.ClientCertListener interface 803
- HttpsTrustManager.HttpsClientCertInfo class 803
- HttpsTrustManager.TrustManagerListener interface 804
- IBundleRequest interface 653
- ICache interface 56
- ICache.DocumentType class 58
- IConnectivityParameters interface 655
- ILocalSchema interface 368
- ILogger interface 739
- INetListener interface 661
- IntegerPreference class 710
- IODataAssociation interface 368
- IODataAssociation.IODataAssociationEnd interface 373
- IODataAssociationSet interface 377
- IODataCollection interface 381
- IODataComplexType interface 393
- IODataEntitySet interface 398
- IODataEntityType interface 405
- IODataEntry interface 415
- IODataError interface 440
- IODataFeed interface 445
- IODataFunctionImport interface 448
- IODataIcon interface 457
- IODataLink interface 463
- IODataNavigationProperty interface 474
- IODataOpenSearchDescription interface 480
- IODataParameter interface 486
- IODataProperty interface 492
- IODataSchema interface 509
- IODataServiceDocument interface 521
- IODataSubscriptionEntry interface 529
- IODataURL interface 541
- IODataWorkspace interface 547
- IParser interface 553
- IParserDocument interface 565
- IPersistable interface 592
- IPreferenceChangeListener interface 84
- IPreferences interface 85
- IRequest interface 663
- IRequestManager interface 673
- IRequestStateElement interface 676
- IResponse interface 681
- ISDMBundleRequest interface 805
- ISDMCache interface 683
- ISDMCacheLoadListener interface 807
- ISDMConnectionFactory interface 809
- ISDMConnectivityParameters interface 812
- ISDMEntrySearch interface 694
- ISDMLocalSchema interface 817
- ISDMLogger interface 817
- ISDMNetListener interface 837
- ISDMODDataAssociation interface 838
- ISDMODDataAssociation.ISDMODDataAssociationEnd interface 846
- ISDMODDataAssociationSet interface 849
- ISDMODDataCollection interface 855
- ISDMODDataComplexType interface 868
- ISDMODDataEntitySet interface 875
- ISDMODDataEntityType interface 883
- ISDMODDataEntry interface 895
- ISDMODDataError interface 919
- ISDMODDataFunctionImport interface 926
- ISDMODDataIcon interface 937
- ISDMODDataLink interface 944
- ISDMODDataNavigationProperty interface 956
- ISDMODDataOpenSearchDescription interface 964
- ISDMODDataParameter interface 971
- ISDMODDataProperty interface 978
- ISDMODDataSchema interface 997
- ISDMODDataServiceDocument interface 1011
- ISDMODDataSubscriptionEntry interface 1021
- ISDMODDataURL interface 1035
- ISDMODDataWorkspace interface 1043
- ISDMParser interface 1050
- ISDMParserDocument interface 1063
- ISDMPersistable interface 1084
- ISDMPersistence interface 1085
- ISDMPreferenceChangeListener interface 1094
- ISDMPreferences interface 1094
- ISDMRequest interface 1108
- ISDMRequestManager interface 1117
- ISDMRequestStateElement interface 1121
- ISDMResponse interface 1125
- lib package 36
- Logger class 716
- Logger.LogEntry class 720
- LongPreference class 712
- mobile package 36
- model package 589

Index

- ODataAssociation class 99
- ODataAssociation.ODataAssociationEnd class 103
- ODataAssociationSet class 106
- ODataCollection class 115
- ODataComplexType class 127
- ODataEntitySet class 132
- ODataEntityType class 137
- ODataEntry class 147
- ODataError class 174
- ODataFeed class 180
- ODataFunctionImport class 183
- ODataIcon class 192
- ODataLink class 199
- ODataNavigationProperty class 209
- ODataOpenSearchDescription class 214
- ODataParameter class 221
- ODataProperty class 227
- ODataProperty.DetailDisplayOrderComparator class 233
- ODataProperty.ListDisplayOrderComparator class 233
- ODataReturnTypeEntry class 241
- ODataReturnTypeEntry.ODataReturnSchema class 254
- ODataReturnTypeEntry.ODataReturnSchema.ODataReturnEntityType class 260
- ODataSchema class 270
- ODataServiceDocument class 280
- ODataSubscriptionEntry class 289
- ODataURL class 310
- ODataWorkspace class 319
- Parser class 325
- parser package 98
- ParserException class 338
- persistence package 589
- Preferences class 67
- PreferencesException class 77
- PropertyID class 768
- PushRequest class 627
- request package 593
- RequestManager class 633
- RequestManager.AuthenticationChallengeListener class 636
- RequestManager.MutualSSLChallengeListener class 637
- RequestManager.SSLChallengeListener class 637
- RequestStateElement class 644
- ResponseImpl class 650
- rest package 755
- RouteManager class 1127
- RouteManagerSchema class 589
- sap package 36
- SAPSSLSocketFactory class 1128
- SDMBaseRequest class 1129
- SDMBundleRequest class 1139
- SDMCache class 1141
- sdmcache package 683
- sdmconfiguration package 695
- sdmconnectivity package 695
- SDMConnectivityException class 1154
- SDMConnectivityParameters class 1155
- SDMConstants interface 1160
- SDMHttpChannelListeners class 1165
- SDMHttpChannelListeners.AuthenticationSchema class 1165
- SDMHttpChannelListeners.BasicCredentials class 1167
- SDMHttpChannelListeners.CookieCredentials class 1168
- SDMHttpChannelListeners.IAuthenticationChallengeListener interface 1169
- SDMHttpChannelListeners.ICredential interface 1170
- SDMHttpChannelListeners.IMutualSSLChallengeListener interface 1170
- SDMHttpChannelListeners.ISSLChallengeListener interface 1171
- SDMLogger class 1171
- SDMODataAssociation class 1195
- SDMODataAssociation.SDMODataAssociationEnd class 1210
- SDMODataAssociationSet class 1221
- SDMODataCollection class 1241
- SDMODataComplexType class 1263
- SDMODataEntitySet class 1277
- SDMODataEntityType class 1293
- SDMODataEntry class 1313
- SDMODataError class 1349
- SDMODataFunctionImport class 1364
- SDMODataIcon class 1383
- SDMODataLink class 1399
- SDMODataNavigationProperty class 1419
- SDMODataOpenSearchDescription class 1435
- SDMODataParameter class 1451
- SDMODataProperty class 1466

- SDMODataReturnTypeEntry class 1490
- SDMODataReturnTypeEntry.SDMODataReturnSchema class 1519
- SDMODataReturnTypeEntry.SDMODataReturnSchema.SDMODataReturnEntityType class 1536
- SDMODataSchema class 1552
- SDMODataServiceDocument class 1572
- SDMODataSubscriptionEntry class 1591
- SDMODataURL class 1625
- SDMODataWorkspace class 1642
- SDMParser class 1658
- sdmparser package 696
- SDMParserDocument class 1672
- SDMParserException class 1701
- SDMParserHandler class 1703
- SDMPersistence class 696
- sdmpersistence package 696
- SDMPersistenceException class 1706
- SDMPreferences class 1708
- SDMPreferencesException class 1723
- SDMPushRequest class 1725
- SDMRequestManager class 1733
- SDMRequestManager.AuthenticationChallengeListener class 1741
- SDMRequestManager.MutualSSLChallengeListener class 1742
- SDMRequestManager.SSLChallengeListener class 1742
- SDMRequestManager.SuccessThread class 1743
- SDMRequestStateElement class 1744
- SDMResponseImpl class 1750
- SDMSemantics class 1752
- sdmuicomponents package 706
- Semantics class 340
- smp package 755
- SMPClientListeners interface 781
- SMPClientListeners.ISMPCaptchaChallengeListener interface 781
- SMPClientListeners.ISMPUserRegistrationListener interface 782
- SMPException class 770
- StringPreference class 714
- supportability package 716
- SUPRoute class 1775
- TrustSAPSSLSocketFactory class 1776
- UserManager class 776
- SMP 3.0 OData SDK API Reference for Android API
 - ConnectionProtocolEnum enum 653, 696
 - IODataEntry.cacheState enum 424
 - IODataFunctionImport.RETURNTYPE_ENUM enum 453
 - IParserDocument.EDMSIMPLETYPES enum 571
 - RequestManager.LIBRARY enum 638
 - SMPClientListeners.ISMPUserRegistrationListener.State enum 782
- SMP 3.0 OData SDK API Reference for iOS
 - BatchRequest class 1954
 - Cache class 1961
 - CacheDelegate protocol 1970
 - Caching protocol 1973
 - ConnectivityException class 1982
 - DownloadCache class 1982
 - EncryptionKeyManager class 1985
 - FormDataRequest class 1988
 - LogEntry class 1996
 - NetworkQueue class 1996
 - ODataActionLink class 1999
 - ODataCollection class 2001
 - ODataDataParser class 2003
 - ODataDuration class 2005
 - ODataEntitySchema class 2006
 - ODataEntry class 2007
 - ODataEntryBody class 2011
 - ODataError class 2012
 - ODataErrorXMLParser class 2012
 - ODataFeed class 2013
 - ODataFunctionImport class 2013
 - ODataFunctionImportParameter class 2014
 - ODataFunctionImportResultParser class 2015
 - ODataGenericParser class 2015
 - ODataIconInfo class 2019
 - ODataLink class 2020
 - ODataMediaResourceLink class 2021
 - ODataMetaDocumentParser class 2022
 - ODataParserDelegate protocol 2023
 - ODataParserException class 2024
 - ODataPropertyInfo class 2025
 - ODataPropertyValueBinary class 2027
 - ODataPropertyValueBoolean class 2029
 - ODataPropertyValueComplex class 2030
 - ODataPropertyValueDateTime class 2031
 - ODataPropertyValueDateTimeOffset class 2032

- ODataPropertyValueDecimal class 2033
- ODataPropertyValueDouble class 2035
- ODataPropertyValueFactory class 2036
- ODataPropertyValueGuid class 2037
- ODataPropertyValueInt class 2037
- ODataPropertyValueObject class 2039
- ODataPropertyValueSingle class 2041
- ODataPropertyValueString class 2042
- ODataPropertyValueTime class 2043
- ODataRelatedLink class 2044
- ODataSchema class 2046
- ODataServiceDocument class 2048
- ODataServiceDocumentParser class 2048
- ODataSubscriptionInfo class 2049
- ODataSubscriptionXML class 2050
- ODataWorkspace class 2050
- OpenSearchDescription class 2051
- OpenSearchDescriptionURLTemplate class 2051
- OpenSearchDescriptionXMLParser class 2052
- PerformanceAgent class 2053
- PerformanceCounter class 2057
- PerformanceUtil class 2058
- ProgressDelegate protocol 2059
- Reachability class 2061
- Request class 2065
- RequestBuilder class 2086
- RequestDelegate protocol 2093
- Requesting protocol 2095
- SAP_ExtendedPassport class 2113
- SDMCache class 2174
- SDMCacheDelegate protocol 2182
- SDMCacheException class 2184
- SDMCaching protocol 2185
- SDMConnectivityException class 2191
- SDMDownloadCache class 2192
- SDMDuration class 2194
- SDMFormDataRequest class 2196
- SDMFunctionImportResultParser class 2205
- SDMGenericParser class 2206
- SDMHttpRequest class 2210
- SDMHttpRequestDelegate protocol 2228
- SDMLogger class 2115
- SDMLogging protocol 2122
- SDMNetworkQueue class 2126
- SDMODataActionLink class 2230
- SDMODataCollection class 2232
- SDMODataDataParser class 2234
- SDMODataEntitySchema class 2237
- SDMODataEntry class 2238
- SDMODataEntryJSON class 2242
- SDMODataEntryXML class 2242
- SDMODataError class 2242
- SDMODataErrorXMLParser class 2243
- SDMODataFunctionImport class 2245
- SDMODataFunctionImportParameter class 2246
- SDMODataIconInfo class 2246
- SDMODataLink class 2247
- SDMODataMediaResourceLink class 2249
- SDMODataMetaDocumentParser class 2250
- SDMODataPropertyInfo class 2252
- SDMODataPropertyValueBinary class 2254
- SDMODataPropertyValueBoolean class 2255
- SDMODataPropertyValueComplex class 2257
- SDMODataPropertyValueDateTime class 2258
- SDMODataPropertyValueDateTimeOffset class 2259
- SDMODataPropertyValueDecimal class 2260
- SDMODataPropertyValueDouble class 2261
- SDMODataPropertyValueFactory class 2262
- SDMODataPropertyValueGuid class 2263
- SDMODataPropertyValueInt class 2264
- SDMODataPropertyValueObject class 2266
- SDMODataPropertyValueSingle class 2268
- SDMODataPropertyValueString class 2269
- SDMODataPropertyValueTime class 2270
- SDMODataRelatedLink class 2271
- SDMODataSchema class 2272
- SDMODataServiceDocument class 2274
- SDMODataServiceDocumentParser class 2275
- SDMODataWorkspace class 2277
- SDMOpenSearchDescription class 2277
- SDMOpenSearchDescriptionURLTemplate class 2278
- SDMOpenSearchDescriptionXMLParser class 2279
- SDMParserDelegate protocol 2281
- SDMParserException class 2282
- SDMPerformanceUtil class 2283
- SDMPerfTimer class 2128
- SDMPersistence class 2283
- SDMPersisting protocol 2288
- SDMProgressDelegate protocol 2292

- SDMRequestBuilder class 2294
- SDMRequesting protocol 2298
- SDMSubscriptionInfo class 2317
- SDMSubscriptionXML class 2318
- SeedDataAPI class 2129
- SeedDataDelegate protocol 2130
- SeedingAPISynchronous class 2131
- SMPAppSettings class 2136
- SMPCaptchaChallengeDelegate protocol 2142
- SMPClientConnection class 2143
- SMPUserManager class 2148
- SMPUserManagerDelegate protocol 2155
- SUPE2ETraceController class 2156
- SUPE2ETraceRequest class 2162
- SUPE2ETraceSettings class 2166
- SUPE2ETraceStep class 2168
- SUPE2ETraceTransaction class 2169
- smp package [SMP 3.0 OData SDK API Reference for Android]
 - description 755
- SMPAppSettings class [SMP 3.0 OData SDK API Reference for iOS]
 - description 2136
 - getApplicationEndpointWithError: method 2137
 - getConfigProperty:error: method 2138
 - getConfigPropertyMapWithError: method 2138
 - getCustomizationResourceBundleWithCustomizationResource:error: method 2139
 - getPasswordPolicy: method 2139
 - getPushEndpointWithError: method 2140
 - initializeWithConnection:userName:password: method 2140
 - releaseStoredCredentialsWithError: method 2141
 - setConfigProperty:error: method 2141
- SMPCaptchaChallengeDelegate protocol [SMP 3.0 OData SDK API Reference for iOS]
 - description 2142
 - didReceiveCaptchaChallenge: method 2142
- SMPClientConnection class [SMP 3.0 OData SDK API Reference for iOS]
 - description 2143
 - initializeWithAppID:domain:secConfiguration: method 2144
 - setApplicationConnectionID: method 2144
 - setClientIdentityCertificate: method 2145
 - setConnectionProfileWithHost:port:farm:relayServerUrlTemplate:enableHTTP: method 2145
 - setConnectionProfileWithUrl: method 2146
 - setTraceLevel: method 2146
 - startTrace method 2147
 - stopTrace method 2147
 - uploadTraceWithUserName:passWord:error: method 2148
- SMPClientListeners interface [SMP 3.0 OData SDK API Reference for Android]
 - description 781
- SMPClientListeners.ISMPCaptchaChallengeListener interface [SMP 3.0 OData SDK API Reference for Android]
 - description 781
 - validateCaptcha(String) method 782
- SMPClientListeners.ISMPUserRegistrationListener interface [SMP 3.0 OData SDK API Reference for Android]
 - description 782
 - onAsyncRegistrationResult(State, ClientConnection, int, String) method 783
- SMPClientListeners.ISMPUserRegistrationListener.State enum [SMP 3.0 OData SDK API Reference for Android API]
 - description 782
- SMPClientListeners.ISMPUserRegistrationListener.State enum [SMP 3.0 OData SDK API Reference for Android]
 - FAILURE variable 783
 - SUCCESS variable 783
- SMPEXception class [SMP 3.0 OData SDK API Reference for Android]
 - ANY_INPUT_FIELD_NULL variable 773
 - APPLICATION_ID_NULL variable 773
 - APPLICATION_USER_ALREADY_REGISTERED variable 773
 - APPLICATION_USER_NOT_REGISTERED variable 773
 - AUTHENTICATION_ERROR variable 773
 - BTX_UPLOAD_ERROR variable 773
 - CAPTCHA_LISTENER_NULL variable 774
 - CLASS_INITIALIZATION_FAILED variable 774
 - description 770
 - E2E_NOT_STARTED variable 774

- EMPTY_RESPONSE_FROM_SERVER variable 774
- getErrorCode() method 772
- HTTP_ERROR variable 774
- INVALID_MODULE_ID variable 774
- JSON_PARSING_FAILED variable 774
- NETWORK_ERROR variable 775
- PARSE_ERROR variable 775
- REGISTRATION_FAILED_UNKNOWN_ERROR variable 775
- REGISTRATION_LISTENER_NULL variable 775
- SINGLETON_INITIALIZATION_FAILED variable 775
- SMPEXception(int, String) constructor 772
- SMPEXception(int) constructor 772
- SMPEXception(String) constructor 772
- SUP_INTERNAL_PARSING_ERROR variable 775
- toString() method 773
- UPDATE_SETTINGS_CONTAINS_READONLY_FIELDS variable 776
- SMPEXception(int, String) constructor
 - SMPEXception class [SMP 3.0 OData SDK API Reference for Android] 772
- SMPEXception(int) constructor
 - SMPEXception class [SMP 3.0 OData SDK API Reference for Android] 772
- SMPEXception(String) constructor
 - SMPEXception class [SMP 3.0 OData SDK API Reference for Android] 772
- SMPUserManager class [SMP 3.0 OData SDK API Reference for iOS]
 - deleteUser:password:error: method 2150
 - description 2148
 - getAuthChallengeSelector method 2150
 - getCaptchaChallengeDelegate method 2151
 - getDelegate method 2151
 - initializeWithConnection: method 2151
 - registerUser:password:captchaText:error:isSyncFlag: method 2152
 - registerUser:password:error:isSyncFlag: method 2152
 - setAuthChallengeSelector: method 2153
 - setCaptchaChallengeDelegate: method 2154
 - setDelegate: method 2154
- SMPUserManagerDelegate protocol [SMP 3.0 OData SDK API Reference for iOS]
 - description 2155
 - userRegistrationFailed: method 2155
 - userRegistrationSuccessful: method 2156
- start method
 - SDMPerfTimer class [SMP 3.0 OData SDK API Reference for iOS] 2129
- startAsynchronous method
 - Request class [SMP 3.0 OData SDK API Reference for iOS] 2084
 - Requesting protocol [SMP 3.0 OData SDK API Reference for iOS] 2112
 - SDMHttpRequest class [deprecated] [SMP 3.0 OData SDK API Reference for iOS] 2227
 - SDMRequesting protocol [deprecated] [SMP 3.0 OData SDK API Reference for iOS] 2316
- startBatch method
 - NetworkQueue class [SMP 3.0 OData SDK API Reference for iOS] 1998
 - SDMNetworkQueue class [SMP 3.0 OData SDK API Reference for iOS] 2127
- startDocument method
 - ODataGenericParser class [SMP 3.0 OData SDK API Reference for iOS] 2019
 - ODataParserDelegate protocol [SMP 3.0 OData SDK API Reference for iOS] 2024
 - SDMGenericParser class [deprecated] [SMP 3.0 OData SDK API Reference for iOS] 2210
 - SDMParserDelegate protocol [deprecated] [SMP 3.0 OData SDK API Reference for iOS] 2282
- startDocument() method
 - SDMParserHandler class [deprecated] [SMP 3.0 OData SDK API Reference for Android] 1705
- startElement:namespaceURI:attributes: method
 - ODataGenericParser class [SMP 3.0 OData SDK API Reference for iOS] 2019
 - ODataParserDelegate protocol [SMP 3.0 OData SDK API Reference for iOS] 2024
 - SDMGenericParser class [deprecated] [SMP 3.0 OData SDK API Reference for iOS] 2210
 - SDMParserDelegate protocol [deprecated] [SMP 3.0 OData SDK API Reference for iOS] 2282

- startElement(String, String, String, Attributes) method
 - SDMParserHandler class [deprecated] [SMP 3.0 OData SDK API Reference for Android] 1706
- startInteractionStep: method
 - PerformanceAgent class [SMP 3.0 OData SDK API Reference for iOS] 2055
- startInterval: method
 - PerformanceAgent class [SMP 3.0 OData SDK API Reference for iOS] 2055
- startMeasurement: method
 - PerformanceCounter class [SMP 3.0 OData SDK API Reference for iOS] 2058
- startNotifier method
 - Reachability class [SMP 3.0 OData SDK API Reference for iOS] 2064
- startPrefixMapping(String, String) method
 - SDMParserHandler class [deprecated] [SMP 3.0 OData SDK API Reference for Android] 1706
- startSynchronous method
 - Request class [SMP 3.0 OData SDK API Reference for iOS] 2084
 - Requesting protocol [SMP 3.0 OData SDK API Reference for iOS] 2112
 - SDMHttpRequest class [deprecated] [SMP 3.0 OData SDK API Reference for iOS] 2227
 - SDMRequesting protocol [deprecated] [SMP 3.0 OData SDK API Reference for iOS] 2316
- startTrace method
 - SMPClientConnection class [SMP 3.0 OData SDK API Reference for iOS] 2147
- startTrace() method
 - ClientConnection class [SMP 3.0 OData SDK API Reference for Android] 768
- stopInteractionStep method
 - PerformanceAgent class [SMP 3.0 OData SDK API Reference for iOS] 2056
- stopInterval: method
 - PerformanceAgent class [SMP 3.0 OData SDK API Reference for iOS] 2056
- stopMeasurement method
 - PerformanceCounter class [SMP 3.0 OData SDK API Reference for iOS] 2058
- stopNotifier method
 - Reachability class [SMP 3.0 OData SDK API Reference for iOS] 2064
- stopTrace method
 - SMPClientConnection class [SMP 3.0 OData SDK API Reference for iOS] 2147
- stopTrace() method
 - ClientConnection class [SMP 3.0 OData SDK API Reference for Android] 768
- storagePolicy method
 - SDMPersistence class [deprecated] [SMP 3.0 OData SDK API Reference for iOS] 2286
 - SDMPersisting protocol [deprecated] [SMP 3.0 OData SDK API Reference for iOS] 2290
- storeCache: method
 - SDMPersistence class [deprecated] [SMP 3.0 OData SDK API Reference for iOS] 2286
 - SDMPersisting protocol [deprecated] [SMP 3.0 OData SDK API Reference for iOS] 2291
- storeCookie(List< Cookie >) method
 - SUPRoute class [deprecated] [SMP 3.0 OData SDK API Reference for Android] 1776
- storeData:withId: method
 - SDMPersistence class [deprecated] [SMP 3.0 OData SDK API Reference for iOS] 2287
 - SDMPersisting protocol [deprecated] [SMP 3.0 OData SDK API Reference for iOS] 2291
- storeDataStream(String, InputStream) method
 - ISDMPersistence interface [deprecated] [SMP 3.0 OData SDK API Reference for Android] 1091
- storeDataStream(String, InputStream) method [deprecated]
 - SDMPersistence class [SMP 3.0 OData SDK API Reference for Android] 703
- storeDocument:forDocType:forUrlKey:withError: method
 - Cache class [SMP 3.0 OData SDK API Reference for iOS] 1969
 - Caching protocol [SMP 3.0 OData SDK API Reference for iOS] 1981

Index

- storeDocument(Object, int, String) method
 - Cache class [SMP 3.0 OData SDK API Reference for Android] 47
 - ICache interface [SMP 3.0 OData SDK API Reference for Android] 65
- storeObject(String, ISDMPersistable) method
 - ISDMPersistence interface [deprecated] [SMP 3.0 OData SDK API Reference for Android] 1092
- storeObject(String, ISDMPersistable) method [deprecated]
 - SDMPersistence class [SMP 3.0 OData SDK API Reference for Android] 703
- storeRawData(String, byte[]) method
 - ISDMPersistence interface [deprecated] [SMP 3.0 OData SDK API Reference for Android] 1092
- storeRawData(String, byte[]) method [deprecated]
 - SDMPersistence class [SMP 3.0 OData SDK API Reference for Android] 704
- storeResponseForRequest:maxAge: method
 - CacheDelegate protocol [SMP 3.0 OData SDK API Reference for iOS] 1972
 - SDMCacheDelegate protocol [deprecated] [SMP 3.0 OData SDK API Reference for iOS] 2184
- storeSDMCache(ISDMPersistable) method
 - ISDMPersistence interface [deprecated] [SMP 3.0 OData SDK API Reference for Android] 1093
- storeSDMCache(ISDMPersistable) method [deprecated]
 - SDMPersistence class [SMP 3.0 OData SDK API Reference for Android] 704
- storeSDMCache(String, ISDMPersistable) method
 - ISDMPersistence interface [deprecated] [SMP 3.0 OData SDK API Reference for Android] 1093
- storeSDMCache(String, ISDMPersistable) method [deprecated]
 - SDMPersistence class [SMP 3.0 OData SDK API Reference for Android] 704
- storeSerializable:withId: method
 - SDMPersistence class [deprecated] [SMP 3.0 OData SDK API Reference for iOS] 2287
 - SDMPersisting protocol [deprecated] [SMP 3.0 OData SDK API Reference for iOS] 2291
- STRING variable
 - IParserDocument.EDMSIMPLETYPES enum [SMP 3.0 OData SDK API Reference for Android] 574
- StringPreference class [SMP 3.0 OData SDK API Reference for Android]
 - defaultValue variable 715
 - description 714
 - et variable 716
 - layout variable 716
 - mContext variable 716
 - onCreateDialogView() method 715
 - onDialogClosed(boolean) method 715
 - sh variable 716
 - StringPreference(Context, AttributeSet) constructor 715
- StringPreference(Context, AttributeSet) constructor
 - StringPreference class [SMP 3.0 OData SDK API Reference for Android] 715
- strings variable
 - SDMParserDocument class [deprecated] [SMP 3.0 OData SDK API Reference for Android] 1701
- styling XML 2359
- SUCCESS variable
 - ISDMConnectionHandler interface [deprecated] [SMP 3.0 OData SDK API Reference for Android] 812
 - SMPClientsListeners.ISMPUserRegistrationListener.State enum [SMP 3.0 OData SDK API Reference for Android] 783
- successNotifier variable
 - RequestManager class [SMP 3.0 OData SDK API Reference for Android] 644
 - SDMRequestManager class [deprecated] [SMP 3.0 OData SDK API Reference for Android] 1741
- SUP_INTERNAL_PARSING_ERROR variable
 - CacheException class [SMP 3.0 OData SDK API Reference for Android] 54
 - SMPEXception class [SMP 3.0 OData SDK API Reference for Android] 775
- SUPE2ETTraceController class [SMP 3.0 OData SDK API Reference for iOS]
 - createRequest method 2158
 - createStep method 2158
 - createTransaction method 2158

- createTransactionWithName:withClientHost:
 - method 2159
 - description 2156
 - endRequest: method 2159
 - endStep: method 2159
 - endTransaction method 2159
 - getStepAndRequestByPassportHeader:
 - method 2159
 - getStepAndRequestForKey:withSearchString:
 - method 2160
 - getStepAndRequestForSearchValue: method
 - 2160
 - getXML method 2160
 - sendXML: method 2160
 - setSearchKeyForRequest:WithValue: method
 - 2161
 - setTraceLevel: method 2161
 - sharedController method 2161
 - updateRequestElementsInRequest:withDictionary:
 - method 2162
 - updateRequestElementWithValue::: method
 - 2162
 - SUPE2ETraceRequest class [SMP 3.0 OData SDK API Reference for iOS]
 - CorrelationIdHttpRequest method 2163
 - createRequest: method 2163
 - description 2162
 - endRequest method 2164
 - getXML method 2164
 - markReceived method 2164
 - markReceiving method 2165
 - markSending method 2165
 - markSent method 2165
 - PassportHttpHeader method 2166
 - updateRequestElementsWithDictionary:
 - method 2166
 - updateRequestWithValue::: method 2166
 - SUPE2ETraceSettings class [SMP 3.0 OData SDK API Reference for iOS]
 - description 2166
 - incrementRequest method 2167
 - incrementStep method 2167
 - resetRequest method 2167
 - resetStep method 2167
 - setTraceFlags::: method 2167
 - sharedManager method 2168
 - TraceFlags method 2168
 - TraceFlagsAsString method 2168
 - SUPE2ETraceStep class [SMP 3.0 OData SDK API Reference for iOS]
 - addUIAction method 2168
 - createStep method 2168
 - description 2168
 - endStep method 2169
 - getXML method 2169
 - SUPE2ETraceTransaction class [SMP 3.0 OData SDK API Reference for iOS]
 - createTransaction method 2169
 - createTransactionWithName:withClientHost:
 - method 2169
 - description 2169
 - endTransaction method 2170
 - getXML method 2170
 - supportability package [SMP 3.0 OData SDK API Reference for Android]
 - description 716
 - SUPRoute class [deprecated] [SMP 3.0 OData SDK API Reference for Android]
 - cookieJar variable 1776
 - removeHeader(String) method 1776
 - setheaders(String, String) method 1776
 - storeCookie(List< Cookie >) method 1776
 - supRoute variable 1776
 - SUPRoute() constructor 1776
 - SUPRoute class [SMP 3.0 OData SDK API Reference for Android]
 - description 1775
 - supRoute variable
 - SUPRoute class [deprecated] [SMP 3.0 OData SDK API Reference for Android] 1776
 - SUPRoute() constructor
 - SUPRoute class [deprecated] [SMP 3.0 OData SDK API Reference for Android] 1776
 - synchronous request 19, 28, 1934, 1939
- ## T
- tag variable
 - Logger.LogEntry class [SMP 3.0 OData SDK API Reference for Android] 723
 - TAG variable
 - AbstractConnectionHandler class [deprecated] [SMP 3.0 OData SDK API Reference for Android] 793

Index

- HttpsTrustManager class [deprecated] [SMP 3.0 OData SDK API Reference for Android] 803
- RequestManager class [SMP 3.0 OData SDK API Reference for Android] 644
- SDMRequestManager class [deprecated] [SMP 3.0 OData SDK API Reference for Android] 1741
- targetCollectionId variable
 - ODataLink class [SMP 3.0 OData SDK API Reference for Android] 209
 - SDMODataLink class [deprecated] [SMP 3.0 OData SDK API Reference for Android] 1419
- terminate() method
 - AbstractConnectionHandler class [deprecated] [SMP 3.0 OData SDK API Reference for Android] 792
 - ISDMConnectionHandler interface [deprecated] [SMP 3.0 OData SDK API Reference for Android] 811
 - ISDMRequestManager interface [deprecated] [SMP 3.0 OData SDK API Reference for Android] 1120
 - Logger class [SMP 3.0 OData SDK API Reference for Android] 734
 - SDMLogger class [deprecated] [SMP 3.0 OData SDK API Reference for Android] 1187
 - SDMRequestManager class [deprecated] [SMP 3.0 OData SDK API Reference for Android] 1739
- test the application 1930
- throttleBandwidthForWWANUsingLimit: method
 - Request class [SMP 3.0 OData SDK API Reference for iOS] 2085
 - Requesting protocol [SMP 3.0 OData SDK API Reference for iOS] 2112
 - SDMHttpRequest class [deprecated] [SMP 3.0 OData SDK API Reference for iOS] 2227
 - SDMRequesting protocol [deprecated] [SMP 3.0 OData SDK API Reference for iOS] 2316
- TIME variable
 - IParserDocument.EDMSIMPLETYPES enum [SMP 3.0 OData SDK API Reference for Android] 574
 - TIMEOUT variable
 - ISDMConnectionHandler interface [deprecated] [SMP 3.0 OData SDK API Reference for Android] 812
- TLS_SSL_CONTEXT variable
 - TrustSAPSSLSocketFactory class [deprecated] [SMP 3.0 OData SDK API Reference for Android] 1779
- TOKENIZED_CONTAIN_ALL_SEARCH variable
 - ISDMCache interface [SMP 3.0 OData SDK API Reference for Android] 694
- TOKENIZED_CONTAIN_SEARCH variable
 - ISDMCache interface [SMP 3.0 OData SDK API Reference for Android] 694
- TOKENIZED_PREFIX_SEARCH variable
 - ISDMCache interface [SMP 3.0 OData SDK API Reference for Android] 694
- tokenizedContainAllSearch(List< String >, ISDMODataEntry, List< String[]>) method
 - SDMCache class [deprecated] [SMP 3.0 OData SDK API Reference for Android] 1151
- tokenizedContainSearch(List< String >, ISDMODataEntry, List< String[]>) method
 - SDMCache class [deprecated] [SMP 3.0 OData SDK API Reference for Android] 1151
- tokenizedPrefixSearch(List< String >, ISDMODataEntry, List< String[]>) method
 - SDMCache class [deprecated] [SMP 3.0 OData SDK API Reference for Android] 1151
- toString() method
 - CacheException class [SMP 3.0 OData SDK API Reference for Android] 51
 - Logger class [SMP 3.0 OData SDK API Reference for Android] 734
 - Logger.LogEntry class [SMP 3.0 OData SDK API Reference for Android] 723
 - SDMLogger class [deprecated] [SMP 3.0 OData SDK API Reference for Android] 1187
 - SMPEXception class [SMP 3.0 OData SDK API Reference for Android] 773

- toXMLString() method
 - IParserDocument interface [SMP 3.0 OData SDK API Reference for Android] 586
 - ISDMParserDocument interface [deprecated] [SMP 3.0 OData SDK API Reference for Android] 1081
 - SDMParserDocument class [deprecated] [SMP 3.0 OData SDK API Reference for Android] 1700
 - TraceFlags method
 - SUPE2ETraceSettings class [SMP 3.0 OData SDK API Reference for iOS] 2168
 - TraceFlagsAsString method
 - SUPE2ETraceSettings class [SMP 3.0 OData SDK API Reference for iOS] 2168
 - TrcLvl_HIGH variable
 - PropertyID class [SMP 3.0 OData SDK API Reference for Android] 769
 - TrcLvl_LOW variable
 - PropertyID class [SMP 3.0 OData SDK API Reference for Android] 769
 - TrcLvl_MEDIUM variable
 - PropertyID class [SMP 3.0 OData SDK API Reference for Android] 769
 - TrcLvl_NONE variable
 - PropertyID class [SMP 3.0 OData SDK API Reference for Android] 769
 - TRUE variable
 - ODataEntry class [SMP 3.0 OData SDK API Reference for Android] 174
 - SDMODataEntry class [deprecated] [SMP 3.0 OData SDK API Reference for Android] 1349
 - TrustSAPSSLSocketFactory class [deprecated] [SMP 3.0 OData SDK API Reference for Android]
 - createSocket() method 1778
 - createSocket(InetAddress, int, InetAddress, int) method 1778
 - createSocket(InetAddress, int) method 1778
 - createSocket(Socket, String, int, boolean) method 1778
 - createSocket(String, int, InetAddress, int) method 1778
 - createSocket(String, int) method 1779
 - getDefaultCipherSuites() method 1779
 - getSupportedCipherSuites() method 1779
 - TLS_SSL_CONTEXT variable 1779
 - TrustSAPSSLSocketFactory(KeyStore, String, final ISDMRequestManager) constructor 1777
 - TrustSAPSSLSocketFactory class [SMP 3.0 OData SDK API Reference for Android]
 - description 1776
 - TrustSAPSSLSocketFactory(KeyStore, String, final ISDMRequestManager) constructor
 - TrustSAPSSLSocketFactory class [deprecated] [SMP 3.0 OData SDK API Reference for Android] 1777
- ## U
- uName variable
 - HttpChannelListeners.BasicCredetials class [SMP 3.0 OData SDK API Reference for Android] 623
 - SDMHttpChannelListeners.BasicCredetials class [deprecated] [SMP 3.0 OData SDK API Reference for Android] 1168
 - unRegisterPreferenceChangeListener(String, IPreferenceChangeListener) method
 - IPreferences interface [SMP 3.0 OData SDK API Reference for Android] 95
 - Preferences class [SMP 3.0 OData SDK API Reference for Android] 76
 - unRegisterPreferenceChangeListener(String, ISDMPreferenceChangeListener) method
 - ISDMPreferences interface [deprecated] [SMP 3.0 OData SDK API Reference for Android] 1104
 - SDMPreferences class [deprecated] [SMP 3.0 OData SDK API Reference for Android] 1722
 - UPDATE_SETTINGS_CONTAINS_READONLY_FIELDS variable
 - CacheException class [SMP 3.0 OData SDK API Reference for Android] 54
 - SMPEXception class [SMP 3.0 OData SDK API Reference for Android] 776
 - Updated variable
 - IODataEntry.cacheState enum [SMP 3.0 OData SDK API Reference for Android] 425
 - updateDownloadProgress method
 - Request class [SMP 3.0 OData SDK API Reference for iOS] 2085

Index

- Requesting protocol [SMP 3.0 OData SDK API Reference for iOS] 2112
- SDMHttpRequest class [deprecated] [SMP 3.0 OData SDK API Reference for iOS] 2227
- SDMRequesting protocol [deprecated] [SMP 3.0 OData SDK API Reference for iOS] 2316
- updateEntry:withError: method
 - Cache class [SMP 3.0 OData SDK API Reference for iOS] 1970
 - Caching protocol [SMP 3.0 OData SDK API Reference for iOS] 1981
- updateEntry(IODataEntry) method
 - Cache class [SMP 3.0 OData SDK API Reference for Android] 47
 - ICache interface [SMP 3.0 OData SDK API Reference for Android] 66
- updateProgressIndicator:withProgress:ofTotal: method
 - Request class [SMP 3.0 OData SDK API Reference for iOS] 2085
 - Requesting protocol [SMP 3.0 OData SDK API Reference for iOS] 2112
 - SDMHttpRequest class [deprecated] [SMP 3.0 OData SDK API Reference for iOS] 2227
 - SDMRequesting protocol [deprecated] [SMP 3.0 OData SDK API Reference for iOS] 2316
- updateProgressIndicators method
 - Request class [SMP 3.0 OData SDK API Reference for iOS] 2085
 - Requesting protocol [SMP 3.0 OData SDK API Reference for iOS] 2112
 - SDMHttpRequest class [deprecated] [SMP 3.0 OData SDK API Reference for iOS] 2228
 - SDMRequesting protocol [deprecated] [SMP 3.0 OData SDK API Reference for iOS] 2317
- updateRequestElementsInRequest:withDictionary: method
 - SUPE2ETraceController class [SMP 3.0 OData SDK API Reference for iOS] 2162
- updateRequestElementsWithDictionary: method
 - SUPE2ETraceRequest class [SMP 3.0 OData SDK API Reference for iOS] 2166
- updateRequestElementWithValue::: method
 - SUPE2ETraceController class [SMP 3.0 OData SDK API Reference for iOS] 2162
- updateRequestWithValue::: method
 - SUPE2ETraceRequest class [SMP 3.0 OData SDK API Reference for iOS] 2166
- updateSeedData method
 - SeedDataAPI class [SMP 3.0 OData SDK API Reference for iOS] 2130
- updateSeedData:InFile:withCredentials: method
 - SeedingAPISynchronous class [SMP 3.0 OData SDK API Reference for iOS] 2136
- updateSeedDataWithUrl:InFile:withCredentials: method
 - SeedingAPISynchronous class [SMP 3.0 OData SDK API Reference for iOS] 2136
- updateSettings method
 - SeedDataAPI class [SMP 3.0 OData SDK API Reference for iOS] 2130
- updateUploadProgress method
 - Request class [SMP 3.0 OData SDK API Reference for iOS] 2085
 - Requesting protocol [SMP 3.0 OData SDK API Reference for iOS] 2113
 - SDMHttpRequest class [deprecated] [SMP 3.0 OData SDK API Reference for iOS] 2228
 - SDMRequesting protocol [deprecated] [SMP 3.0 OData SDK API Reference for iOS] 2317
- upload the application 1931
- uploadFile: method
 - SeedDataAPI class [SMP 3.0 OData SDK API Reference for iOS] 2130
- uploadTrace() method
 - ClientConnection class [SMP 3.0 OData SDK API Reference for Android] 768
- uploadTraceWithUserName:passWord:error: method
 - SMPClientConnection class [SMP 3.0 OData SDK API Reference for iOS] 2148
- URL_PROTOCOL_PREFIX variable
 - SDMParserDocument class [deprecated] [SMP 3.0 OData SDK API Reference for Android] 1701

URL_SUFFIX_METADATA variable
 IODataServiceDocument interface [SMP 3.0 OData SDK API Reference for Android] 529
 ISDMODataServiceDocument interface [deprecated] [SMP 3.0 OData SDK API Reference for Android] 1021

useCookies() method
 BaseRequest class [SMP 3.0 OData SDK API Reference for Android] 603
 IRequest interface [SMP 3.0 OData SDK API Reference for Android] 671
 ISDMRequest interface [deprecated] [SMP 3.0 OData SDK API Reference for Android] 1115
 PushRequest class [SMP 3.0 OData SDK API Reference for Android] 633
 SDMBaseRequest class [deprecated] [SMP 3.0 OData SDK API Reference for Android] 1137
 SDMPushRequest class [deprecated] [SMP 3.0 OData SDK API Reference for Android] 1732

UserManager class [SMP 3.0 OData SDK API Reference for Android]
 deleteUser() method 777
 description 776
 getApplicationConnectionId() method 778
 isUserRegistered() method [deprecated] 778
 registerUser(boolean) method 778
 registerUser(String, boolean) method 779
 setCaptchaChallengeListener(ISMPCaptchaChallengeListener) method 780
 setUserRegistrationListener(ISMPUserRegistrationListener) method 780
 UserManager(ClientConnection) constructor 777

UserManager(ClientConnection) constructor
 UserManager class [SMP 3.0 OData SDK API Reference for Android] 777

userRegistrationFailed: method
 SMPUserManagerDelegate protocol [SMP 3.0 OData SDK API Reference for iOS] 2155

userRegistrationSuccessful: method
 SMPUserManagerDelegate protocol [SMP 3.0 OData SDK API Reference for iOS] 2156

V

v(final String, final String, final String) method
 ILogger interface [SMP 3.0 OData SDK API Reference for Android] 750
 ISDMLogger interface [deprecated] [SMP 3.0 OData SDK API Reference for Android] 829
 Logger class [SMP 3.0 OData SDK API Reference for Android] 735
 SDMLogger class [deprecated] [SMP 3.0 OData SDK API Reference for Android] 1188

v(final String, final String, final Throwable, final String) method
 ILogger interface [SMP 3.0 OData SDK API Reference for Android] 751
 ISDMLogger interface [deprecated] [SMP 3.0 OData SDK API Reference for Android] 830
 Logger class [SMP 3.0 OData SDK API Reference for Android] 736
 SDMLogger class [deprecated] [SMP 3.0 OData SDK API Reference for Android] 1189

v(final String, final String, final Throwable) method
 ILogger interface [SMP 3.0 OData SDK API Reference for Android] 751
 ISDMLogger interface [deprecated] [SMP 3.0 OData SDK API Reference for Android] 829
 Logger class [SMP 3.0 OData SDK API Reference for Android] 735
 SDMLogger class [deprecated] [SMP 3.0 OData SDK API Reference for Android] 1188

v(final String, final String) method
 ILogger interface [SMP 3.0 OData SDK API Reference for Android] 750
 ISDMLogger interface [deprecated] [SMP 3.0 OData SDK API Reference for Android] 829
 Logger class [SMP 3.0 OData SDK API Reference for Android] 734
 SDMLogger class [deprecated] [SMP 3.0 OData SDK API Reference for Android] 1187

Index

- validateCaptcha(String) method
 - SMPClientListeners.ISMPCaptchaChallenge Listener interface [SMP 3.0 OData SDK API Reference for Android] 782
- VALUE_MODE_IN variable
 - IODataParameter interface [SMP 3.0 OData SDK API Reference for Android] 491
 - ISDMODataParameter interface [deprecated] [SMP 3.0 OData SDK API Reference for Android] 978
- VALUE_MODE_OUT variable
 - IODataParameter interface [SMP 3.0 OData SDK API Reference for Android] 492
 - ISDMODataParameter interface [deprecated] [SMP 3.0 OData SDK API Reference for Android] 978
- values variable
 - SDMParserHandler class [deprecated] [SMP 3.0 OData SDK API Reference for Android] 1706
- VERBOSE variable
 - ILogger interface [SMP 3.0 OData SDK API Reference for Android] 755
 - ISDMLogger interface [deprecated] [SMP 3.0 OData SDK API Reference for Android] 836
- W**
- w(final String, final String, final String) method
 - ILogger interface [SMP 3.0 OData SDK API Reference for Android] 754
 - ISDMLogger interface [deprecated] [SMP 3.0 OData SDK API Reference for Android] 832
 - Logger class [SMP 3.0 OData SDK API Reference for Android] 738
 - SDMLogger class [deprecated] [SMP 3.0 OData SDK API Reference for Android] 1191
- w(final String, final String, final Throwable, final String) method
 - ILogger interface [SMP 3.0 OData SDK API Reference for Android] 753
 - ISDMLogger interface [deprecated] [SMP 3.0 OData SDK API Reference for Android] 831
 - Logger class [SMP 3.0 OData SDK API Reference for Android] 736
 - SDMLogger class [deprecated] [SMP 3.0 OData SDK API Reference for Android] 1189
- w(final String, final String, final Throwable) method
 - ILogger interface [SMP 3.0 OData SDK API Reference for Android] 752
 - ISDMLogger interface [deprecated] [SMP 3.0 OData SDK API Reference for Android] 831
 - Logger class [SMP 3.0 OData SDK API Reference for Android] 736
 - SDMLogger class [deprecated] [SMP 3.0 OData SDK API Reference for Android] 1189
- w(final String, final String) method
 - ILogger interface [SMP 3.0 OData SDK API Reference for Android] 753
 - ISDMLogger interface [deprecated] [SMP 3.0 OData SDK API Reference for Android] 832
 - Logger class [SMP 3.0 OData SDK API Reference for Android] 737
 - SDMLogger class [deprecated] [SMP 3.0 OData SDK API Reference for Android] 1190
- w(final String, final Throwable, final String) method
 - ILogger interface [SMP 3.0 OData SDK API Reference for Android] 752
 - ISDMLogger interface [deprecated] [SMP 3.0 OData SDK API Reference for Android] 831
 - Logger class [SMP 3.0 OData SDK API Reference for Android] 737
 - SDMLogger class [deprecated] [SMP 3.0 OData SDK API Reference for Android] 1190
- w(final String, final Throwable) method
 - ILogger interface [SMP 3.0 OData SDK API Reference for Android] 752
 - ISDMLogger interface [deprecated] [SMP 3.0 OData SDK API Reference for Android] 830
 - Logger class [SMP 3.0 OData SDK API Reference for Android] 736
 - SDMLogger class [deprecated] [SMP 3.0 OData SDK API Reference for Android] 1189
- Logger class [SMP 3.0 OData SDK API Reference for Android] 738
- SDMLogger class [deprecated] [SMP 3.0 OData SDK API Reference for Android] 1191

- WARN variable
 - ILogger interface [SMP 3.0 OData SDK API Reference for Android] 755
 - ISDMLogger interface [deprecated] [SMP 3.0 OData SDK API Reference for Android] 837
- when variable
 - Logger.LogEntry class [SMP 3.0 OData SDK API Reference for Android] 723
- write(BufferedWriter) method
 - IPersistable interface [SMP 3.0 OData SDK API Reference for Android] 593
 - ISDMPersistable interface [deprecated] [SMP 3.0 OData SDK API Reference for Android] 1085
 - Logger class [SMP 3.0 OData SDK API Reference for Android] 739
 - ODataCollection class [SMP 3.0 OData SDK API Reference for Android] 126
 - ODataEntry class [SMP 3.0 OData SDK API Reference for Android] 172
 - ODataFunctionImport class [SMP 3.0 OData SDK API Reference for Android] 192
 - ODataIcon class [SMP 3.0 OData SDK API Reference for Android] 198
 - ODataLink class [SMP 3.0 OData SDK API Reference for Android] 208
 - ODataOpenSearchDescription class [SMP 3.0 OData SDK API Reference for Android] 221
 - ODataReturnTypeEntry class [SMP 3.0 OData SDK API Reference for Android] 270
 - ODataReturnTypeEntry.ODataReturnSchema class [SMP 3.0 OData SDK API Reference for Android] 267
 - ODataServiceDocument class [SMP 3.0 OData SDK API Reference for Android] 289
 - ODataURL class [SMP 3.0 OData SDK API Reference for Android] 318
 - SDMCache class [deprecated] [SMP 3.0 OData SDK API Reference for Android] 1151
 - SDMLogger class [deprecated] [SMP 3.0 OData SDK API Reference for Android] 1192
 - SDMODataCollection class [deprecated] [SMP 3.0 OData SDK API Reference for Android] 1262
 - SDMODataEntry class [deprecated] [SMP 3.0 OData SDK API Reference for Android] 1347
 - SDMODataFunctionImport class [deprecated] [SMP 3.0 OData SDK API Reference for Android] 1382
 - SDMODataIcon class [deprecated] [SMP 3.0 OData SDK API Reference for Android] 1398
 - SDMODataLink class [deprecated] [SMP 3.0 OData SDK API Reference for Android] 1419
 - SDMODataOpenSearchDescription class [deprecated] [SMP 3.0 OData SDK API Reference for Android] 1450
 - SDMODataReturnTypeEntry class [deprecated] [SMP 3.0 OData SDK API Reference for Android] 1518
 - SDMODataReturnTypeEntry.SDMODataReturnSchema class [deprecated] [SMP 3.0 OData SDK API Reference for Android] 1536
 - SDMODataServiceDocument class [deprecated] [SMP 3.0 OData SDK API Reference for Android] 1590
 - SDMODataURL class [deprecated] [SMP 3.0 OData SDK API Reference for Android] 1642
 - SDMParserDocument class [deprecated] [SMP 3.0 OData SDK API Reference for Android] 1700
- writeNameMap(BufferedWriter) method
 - SDMParserDocument class [deprecated] [SMP 3.0 OData SDK API Reference for Android] 1701
- writeNameMap(int) method
 - Parser class [SMP 3.0 OData SDK API Reference for Android] 337
 - SDMParser class [deprecated] [SMP 3.0 OData SDK API Reference for Android] 1671
- writeToConsole: method
 - PerformanceAgent class [SMP 3.0 OData SDK API Reference for iOS] 2056

Index

writeToFile:fileSize: method
 PerformanceAgent class [SMP 3.0 OData SDK
 API Reference for iOS] 2056

wtf(final String, final String, final String) method
 ISDMLogger interface [deprecated] [SMP 3.0
 OData SDK API Reference for
 Android] 834
 SDMLogger class [deprecated] [SMP 3.0
 OData SDK API Reference for
 Android] 1194

wtf(final String, final String, final Throwable, final
 String) method
 ISDMLogger interface [deprecated] [SMP 3.0
 OData SDK API Reference for
 Android] 835
 SDMLogger class [deprecated] [SMP 3.0
 OData SDK API Reference for
 Android] 1194

wtf(final String, final String, final Throwable)
 method
 ISDMLogger interface [deprecated] [SMP 3.0
 OData SDK API Reference for
 Android] 835
 SDMLogger class [deprecated] [SMP 3.0
 OData SDK API Reference for
 Android] 1193

wtf(final String, final String) method
 ISDMLogger interface [deprecated] [SMP 3.0
 OData SDK API Reference for
 Android] 834
 SDMLogger class [deprecated] [SMP 3.0
 OData SDK API Reference for
 Android] 1192

wtf(final String, final Throwable, final String)
 method
 ISDMLogger interface [deprecated] [SMP 3.0
 OData SDK API Reference for
 Android] 833
 SDMLogger class [deprecated] [SMP 3.0
 OData SDK API Reference for
 Android] 1193

wtf(final String, final Throwable) method
 ISDMLogger interface [deprecated] [SMP 3.0
 OData SDK API Reference for
 Android] 833
 SDMLogger class [deprecated] [SMP 3.0
 OData SDK API Reference for
 Android] 1192

X

X509Certificate variable
 HttpsTrustManager.HttpsClientCertInfo class
 [deprecated] [SMP 3.0 OData SDK
 API Reference for Android] 804

Xcode 1931

XMLNS_APPLICATION_URI variable
 IParserDocument interface [SMP 3.0 OData
 SDK API Reference for Android]
 588
 ISDMParserDocument interface [deprecated]
 [SMP 3.0 OData SDK API
 Reference for Android] 1083

XMLNS_ATOM_URI variable
 IParserDocument interface [SMP 3.0 OData
 SDK API Reference for Android]
 588
 ISDMParserDocument interface [deprecated]
 [SMP 3.0 OData SDK API
 Reference for Android] 1083

XMLNS_DATASERVICES_URI variable
 IParserDocument interface [SMP 3.0 OData
 SDK API Reference for Android]
 588
 ISDMParserDocument interface [deprecated]
 [SMP 3.0 OData SDK API
 Reference for Android] 1083

XMLNS_EDM_URI variable
 IParserDocument interface [SMP 3.0 OData
 SDK API Reference for Android]
 588
 ISDMParserDocument interface [deprecated]
 [SMP 3.0 OData SDK API
 Reference for Android] 1083

XMLNS_EDMX_URI variable
 IParserDocument interface [SMP 3.0 OData
 SDK API Reference for Android]
 589
 ISDMParserDocument interface [deprecated]
 [SMP 3.0 OData SDK API
 Reference for Android] 1084

XMLNS_GENERICPLAYER_URI variable
 IParserDocument interface [SMP 3.0 OData
 SDK API Reference for Android]
 589
 ISDMParserDocument interface [deprecated]
 [SMP 3.0 OData SDK API
 Reference for Android] 1084

- XMLNS_METADATA_URI variable
 - IParserDocument interface [SMP 3.0 OData SDK API Reference for Android] 589
 - ISDMParserDocument interface [deprecated] [SMP 3.0 OData SDK API Reference for Android] 1084
- XMLNS_SAP_URI variable
 - IParserDocument interface [SMP 3.0 OData SDK API Reference for Android] 589
 - ISDMParserDocument interface [deprecated] [SMP 3.0 OData SDK API Reference for Android] 1084
- xsrftoken variable
 - BaseRequest class [SMP 3.0 OData SDK API Reference for Android] 605
 - SDMBaseRequest class [deprecated] [SMP 3.0 OData SDK API Reference for Android] 1139

