

Appeon Demo Applications Tutorial

Appeon® 6.5.1 for PowerBuilder®

DOCUMENT ID: DC37812-01-0651-01

LAST REVISED: December 28, 2011

Copyright © 2011 by Appeon Corporation. All rights reserved.

This publication pertains to Appeon software and to any subsequent release until otherwise indicated in new editions or technical notes. Information in this document is subject to change without notice. The software described herein is furnished under a license agreement, and it may be used or copied only in accordance with the terms of that agreement.

No part of this publication may be reproduced, transmitted, or translated in any form or by any means, electronic, mechanical, manual, optical, or otherwise, without the prior written permission of Appeon Corporation.

Appeon, the Appeon logo, Appeon Developer, Appeon Enterprise Manager, AEM, Appeon Server and Appeon Server Web Component are registered trademarks of Appeon Corporation.

Sybase, Adaptive Server Anywhere, and PowerBuilder are trademarks or registered trademarks of Sybase, Inc.

JDBC is a trademark or registered trademark of Sun Microsystems, Inc.

All other company and product names used herein may be trademarks or registered trademarks of their respective companies.

Use, duplication, or disclosure by the government is subject to the restrictions set forth in subparagraph (c)(1)(ii) of DFARS 52.227-7013 for the DOD and as set forth in FAR 52.227-19(a)-(d) for civilian agencies.

Appeon Corporation, 1/F, Shell Industrial Building, 12 Lee Chung Street, Chai Wan District, Hong Kong.

Contents

1 About This Book	1
1.1 Audience	1
1.2 How to use this book	1
1.3 Related documents	1
1.4 If you need help.....	2
2 Getting Started	4
2.1 Overview	4
2.2 Demo installation.....	5
2.3 Verify demo installation (EAServer only)	5
2.4 Start the PowerBuilder demos.....	6
2.4.1 Overview	6
2.4.2 Load Apeon Demo PowerBuilder workspace.....	6
2.5 Start Apeon Server.....	8
2.5.1 Start EAServer	8
2.5.2 Start WebLogic, WebSphere.....	9
3 Running Sales Application Demo	11
3.1 Overview	11
3.2 Run Sales Application Demo.....	11
3.3 Order Viewer	12
3.4 Security settings.....	13
3.4.1 Security Groups	13
3.4.2 User Accounts.....	14
3.4.3 Change password for current user	15
3.5 Customer information management	16
3.5.1 New Customer	16
3.5.2 Customer Maintenance	17
3.5.3 Accounts Receivable	18
3.6 Order information management.....	20
3.6.1 New order	21
3.6.2 Order maintenance	23
3.6.3 Order processing	25
3.6.4 Order shipment	27
3.7 Product information management	27
3.7.1 Catalog manager	28
3.7.2 New product.....	29
3.7.3 View product catalog.....	30
3.8 Reports.....	31
3.8.1 Sales reports by order type	31
3.8.2 Sales reports by product category	32
3.8.3 Sales reports by customer	33
3.8.4 Customer report.....	34
3.8.5 Settings menu	35

4 Running Appeon Code Examples	38
4.1 Overview	38
4.2 Run Appeon Code Examples	39
4.3 DataWindow.....	41
4.3.1 Dot Notation.....	41
4.3.2 EditMask	43
4.3.3 Events & Functions	45
4.3.4 Performance	46
4.3.5 Presentation styles.....	47
4.3.6 RichText DataWindows.....	48
4.3.7 Retrieval.....	49
4.3.8 Runtime modification	51
4.3.9 Updating.....	52
4.3.10 Object.....	54
4.3.11 Runtime Creation	55
4.3.12 Query Mode	56
4.4 PowerScript.....	57
4.4.1 Functions	58
4.4.2 Inheritance	59
4.4.3 Menu Techniques	60
4.4.4 Object Communication.....	63
4.4.5 System Objects	65
4.5 SQL statements.....	66
4.5.1 Dynamic SQL Format 2.....	66
4.5.2 Using Transaction Objects to Call Stored Procedures	68
4.6 Standard controls	69
4.7 Graphs	73
4.8 User objects	73
4.9 N-Tier support	74
5 Running ACF Examples	76
5.1 Overview	76
5.2 Run Appeon ACF Examples	77
5.3 Application Services.....	78
5.4 DataWindow Service	80
5.5 Linkage Service.....	81
5.6 Objects	82
5.7 TreeView and ListView.....	83
5.8 Window Service.....	84
6 Running Appeon Pet World	86
6.1 Run Appeon Pet World.....	86
6.2 Browsing products.....	87
6.3 Searching for products	87
6.4 Using shopping cart.....	88
6.5 Signing in/out.....	88
6.6 Maintaining user accounts.....	88
6.7 Validating billing information.....	89
6.8 Submitting order	90

7 Deploying the PowerBuilder Demos to Web	93
7.1 Overview	93
7.2 Verify the configuration in Appeon Developer	93
7.3 Select the default application	98
7.4 Analyze unsupported PowerBuilder features	99
7.5 Deploy demos to the Web	103
7.6 Verify configuration of transaction objects in AEM	105
7.6.1 Launch AEM and look into Application Properties	105
7.6.2 Check transaction objects mapping	106
8 Viewing Web Demo Applications	108
8.1 Run Appeon Sales Application on Web.....	108
8.2 Run Appeon Code Examples on Web.....	110
8.2.1 Launch the Web application.....	110
8.3 Run ACF Examples on the Web.....	111
8.3.1 Launch the Web application.....	111
8.4 Web Enhancements	112
8.4.1 Appeon DataWindow Menu (EAServer Windows only).....	112
8.4.2 Refresh Web Applications.....	113
Index	115

1 About This Book

1.1 Audience

This book is written for developers using Appeon[®] 6.5.1 for PowerBuilder[®].

1.2 How to use this book

This document guides the user through running the Appeon demos as Sybase[®] PowerBuilder[®] applications and moving them onto the Web. Altogether there are eight Chapters:

Chapter 1: About This Book

A general description of the contents of this book.

Chapter 2: Getting Started

An overview of the demo applications, including installation requirements.

Chapter 3: Running Sales Application Demo

Instructions for using the Sales Application, including application workflow notes and explanations of the various Windows in the application.

Chapter 4: Running Appeon Code Examples

Instructions for using the Appeon Code Examples, including an introduction to the UI layout and explanations of the various types of code examples.

Chapter 5: Running ACF Examples

Instructions for using the Appeon ACF Example, including application workflow notes and explanations of the various Windows in the application ACF Example.

Chapter 6: Running Appeon Pet World

Instructions for using the Appeon Pet World Example, including application workflow notes and explanations of the various Windows in the application.

Chapter 7: Deploying the PowerBuilder Demos to Web

Instructions for verifying the configuration in Appeon Developer, using the previews, supported features analysis, deployment wizard and launching AEM.

Chapter 8: Viewing Web Demo Applications

Important information regarding the converted Web application demos.

1.3 Related documents

Appeon provides the following user documents to assist you in understanding Appeon for PowerBuilder and its capabilities:

Appeon provides the following user documents to assist you in understanding Appeon for PowerBuilder and its capabilities:

- *Appeon Demo Applications Tutorial*:

Introduces Appeon's demo applications, including the Appeon Sales Application Demo, Appeon Code Examples, Appeon ACF Demo, and Appeon Pet World, which show Appeon's capability in converting PowerBuilder applications to the Web.

- *Appeon Developer User Guide* (or *Working with Appeon Developer Toolbar*)

Provides instructions on how to use the Appeon Developer toolbar in Appeon 6.5.1.

Working with Appeon Developer Toolbar is an HTML version of the *Appeon Developer User Guide*.

- *Appeon Server Configuration Guide*

Provides instructions on how to configure Appeon Server Status Monitor, establish connections between Appeon Server and Database Server, and configure AEM for maintaining Appeon Server and Appeon deployed Web applications.

- *Appeon Supported Features Guide* (or *Appeon Features Help*):

Provides a detailed list of what PowerBuilder features are supported and can be converted to the Web with Appeon 6.5.1 and what features are unsupported.

Appeon Features Help is an HTML version of the *Appeon Supported Features Guide*.

- *Appeon Installation Guide*:

Provides instructions on how to install *Appeon for PowerBuilder* successfully.

- *Appeon Migration Guide*:

A process-oriented guide that illustrates the complete diagram of the Appeon Web migration procedure and various topics related to steps in the procedure, and includes a tutorial that walks the user through the entire process of deploying a small PowerBuilder application to the Web.

- *Appeon Performance Tuning Guide*:

Provides instructions on how to modify a PowerBuilder application to achieve better performance with its *corresponding Web application*.

- *Appeon Troubleshooting Guide*:

Provides information about troubleshooting issues, covering topics such as product installation, Web deployment, AEM, Web application runtime, etc.

- *Introduction to Appeon*:

Guides you through all the documents included in Appeon 6.5.1 for PowerBuilder.

- *New Features Guide* (or *What's New in Appeon*):

Introduces new features and changes in Appeon 6.5.1 for PowerBuilder.

What's New in Appeon is an HTML version of the *New Features Guide*.

1.4 If you need help

Each Sybase installation that has purchased a support contract has one or more designated people who are authorized to contact Sybase Technical Support, or an Authorized Sybase Support Partner. If you have any questions about this product, or if you need assistance during the installation process, ask a designated person to contact Sybase Technical Support,

or an Authorized Sybase Support Partner based on your support contract. You may access the Technical Support Web site at <http://www.sybase.com/support>.

2 Getting Started

2.1 Overview

Appeon 6.5.1 for PowerBuilder provides three PowerBuilder application demos that highlight various features of the product and demonstrate Appeon's ability to automatically transform PowerBuilder applications into Web applications.

The three demos included with Appeon 6.5.1 for PowerBuilder are:

- **Appeon Sales Application Demo** – demonstrates Appeon's ability to convert the complex UI and event-driven logic of an average PowerBuilder application. There are 35~40 windows in the Appeon Sales Application Demo.
- **Appeon Code Examples** – highlights many essential and robustly supported features used in most PowerBuilder applications. It is highly recommended that PowerBuilder developers study the Appeon Code Examples and Appeon Features Help in order to have a solid grasp of the features that Appeon supports, as well as the code for best implementing these supported PowerBuilder features.
- **Appeon ACF Examples** – is a PowerBuilder application created by Appeon Corporation that features a Multiple Document Interface (MDI) application that showcases dozens of code examples. It is designed to demonstrate Appeon 6.5.1's ability to successfully convert a PFC-based application to a Web application.

Each Appeon demo contains a set of source code for the deployment and application profile.

Table 2-1 lists all available demo applications and where they are stored.

Table 2-1: Demo applications

Application Name	Folder
<i>sales_application_demo</i>	%APPEON_DEVELOPER%\Appeondemo
<i>appeon_acf_demo</i>	%APPEON_DEVELOPER%\Appeondemo
<i>appeon_code_examples</i>	%APPEON_DEVELOPER%\Appeondemo
<i>appeon_code_examples_server</i>	%APPEON_DEVELOPER%\Appeondemo
<i>pet_world</i>	%APPEON_DEVELOPER%\Appeondemo

Notes: 1) %APPEON_DEVELOPER% is the Appeon Developer installation directory. For example, C:\Program Files\Appeon\Developer6.5\appeondemo.

2) *Appeon_code_examples_server* is an Appeon Server/EAServer component application that is deployed into the Appeon Server/EAServer. This application does not contain a script for the open event and thus cannot be run through the Run facility.

The Web application demos deployed to Appeon Servers running on Windows support Web enhanced features such as print view, image view saving to different file format, and zoom in/zoom out on Image DataWindows. Refer to Section 8.4: [Web Enhancements](#) for more details.

3) Currently, some demo application examples and features are not available with Appeon Server for UNIX and LINUX, but are only available for Windows. In these cases, a message stating that the example or the feature is not supported in Sun Solaris will display. For a detailed list of these examples and features, please refer to relevant sections and chapters.

2.2 Demo installation

The PowerBuilder source code and Appeon-converted Web files of the three demos are provided in the Appeon installation package. The quickest and easiest way to get the demos up and running without having to perform any real configuration is by following these instructions.

- Install Sybase PowerBuilder and Sybase Adaptive Server[®] on a single machine.
- Install EAServer, IIS, Weblogic, WebSphere, JEUS, or JBoss on the same machine. Once you install anyone of them, it will function as both the Web server and the application server in the demo configuration.
- Install Appeon Server on the same machine and use the “Complete” installation option.
- Install Appeon Developer on the same machine and use the “Complete” installation option.

Detailed installation and configuration instructions are provided in the *Appeon Installation Guide*.

If you wish to install Appeon Server for UNIX or LINUX, you will need to configure Appeon Developer to work with Appeon Server for UNIX and LINUX after the installation is completed. For detailed instructions, refer to the *Appeon Developer User Guide*

2.3 Verify demo installation (for EAServer)

The Appeon installation program installs and fully configures the demos so that they are ready for use without any additional configuration.

Verify that all the tasks outlined below have been performed correctly, and that your system is able to accept these settings. This will ensure that you do not experience any technical difficulties with the demos or this tutorial.

The installation program performs the following installation and configuration tasks:

- Copies the three demos (PowerBuilder demos) into the folder where Appeon Developer was installed.
- Adds the AppeonSample database service in Adaptive Server Anywhere, and sets the service to start automatically.
- Creates two listeners in the application server:
 - appeonserverhttp (host name: localhost, port number: 9988)
 - appeonserveriiop (host name: localhost, port number: 9989)
- Creates ASInterface and AppeonCodeExamples packages in the application server.
- Creates the component appeon_distributed_service in the AppeonCodeExamples package.
- Adds two services in the application server:
 - ASInterface/CorbaHousekeeperService
 - ASInterface/HoursekeeperService
 - ASInterface/LogServer

- Configures the JDBC connection cache appeonsample using the JDBC-ODBC Bridge driver.
- Configures Appeon Developer for the demos (Windows + EAServer only):
 - Creates five application profiles
 - Creates two server profiles for the locally installed EAServer - one for the Web server and one for the application server.
 - Creates a local deployment profile that includes the preceding two configured server profiles.
- Configures AEM for the demos:
 - Configures the connection cache appeonsample for the transaction object SQLCA in each demo.
 - All other settings use AEM default values.

2.4 Start the PowerBuilder demos

2.4.1 Overview

This chapter guides the user through the running of the demos in PowerBuilder, and introduces the functions of the demos.

2.4.2 Load Appeon Demo PowerBuilder workspace

Appeon Demo PowerBuilder Workspace is the location of the PowerBuilder source code for the three Appeon demos. There are two methods to access this workspace:

- 1) Use the Windows shortcut created in the Start menu during installation.
- 2) Open the demo workspace from the PowerBuilder IDE.

2.4.2.a Method 1: From the newly-added Windows shortcut

Once installation is complete, a menu item entitled *Appeon 6.5 for PowerBuilder* is added to the Windows Programs menu. You can access the Appeon Demo PowerBuilder Workspace directly from the menu by selecting Windows Start menu | Programs | Appeon 6.5 for PowerBuilder | Appeon Developer | Appeon Demos | Appeon Demo PB Workspace to open the Appeon Demo PowerBuilder Workspace.

When PowerBuilder starts, the demos will be loaded into the AppeonDemo workspace, as shown in Figure 2-1. Refer to Figure 2-1 for more details.

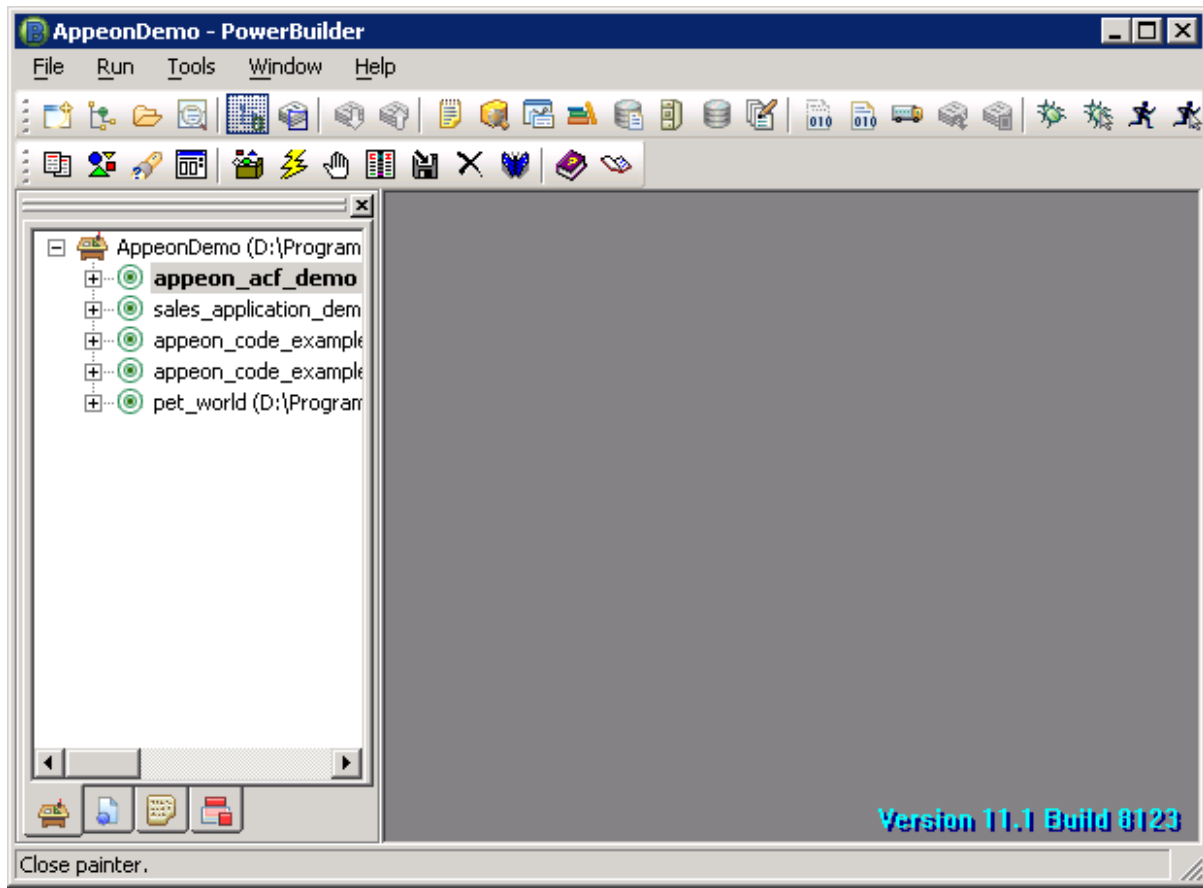
Figure 2-1: AppeonDemo workspace in PowerBuilder IDE

2.4.2.b Method 2: Open the demo workspace from the PowerBuilder IDE

When PowerBuilder starts, the Appeon Developer toolbar will be displayed within the PowerBuilder IDE, but the Appeon demos will not be loaded. The user needs to manually open the source code of the demos in PowerBuilder.

Open the source code by performing the following steps:

Step 1 – Right-click on “No Workspace” in the PowerBuilder System Tree and select “Open Workspace”.

Step 2 – Go to the AppeonDemo folder for the Appeon Demo PowerBuilder Workspace (AppeonDemo.pbw). The AppeonDemo folder is located directly under the Appeon Developer installation directory. At default installation, the path is %APPEON_DEVELOPER%\appeondemo. %APPEON_DEVELOPER% is the Appeon Developer installation directory (for example: C:\Program Files\Appeon\Developer6.5\appeondemo). Refer to Figure 2-2.

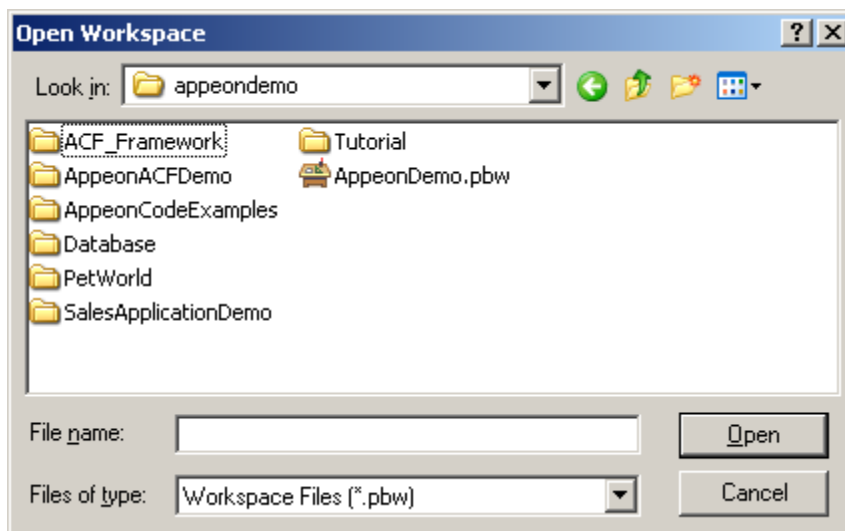
Figure 2-2: Open Appeon Demo PowerBuilder workspace manually

Step 3 – Select the `AppeonDemo.pbw` file to open it. The source code for the Appeon demos is loaded in PowerBuilder. Refer to Figure 2-1.

2.5 Start Appeon Server

Appeon Server must be started before you perform any operations with Appeon Code Examples Demo or attempt to run any demo Web application.

2.5.1 Start EAServer

To start EAServer on Windows, follow the steps below.

Step 1 – Select Windows Start menu | Programs | Appeon 6.5 for PowerBuilder | Appeon Server | *InstanceName*. EAServer starts in a command window.

Step 2 – Wait until the “Accepting connections” command line prompt appears in the command window. This indicates that EAServer has been started successfully. Refer to Figure 2-3.

Figure 2-3: Start EAServer

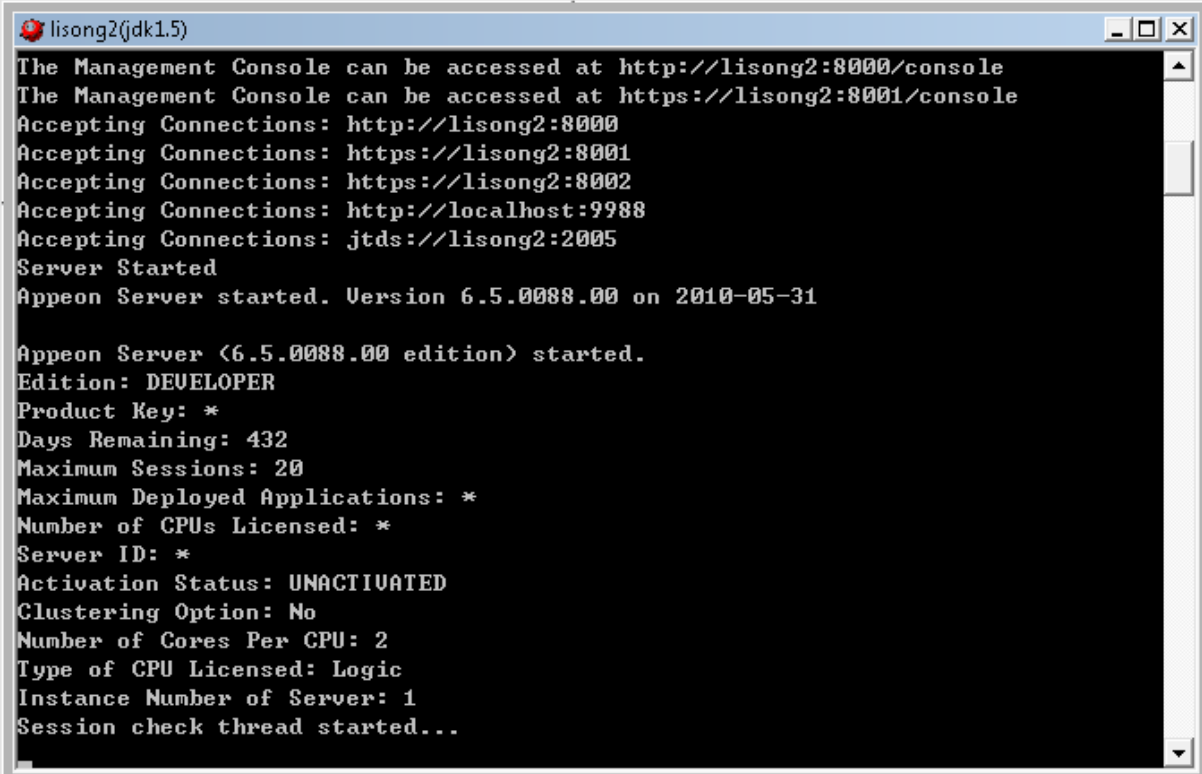

```

lisong2(jdk1.5)
The Management Console can be accessed at http://lisong2:8000/console
The Management Console can be accessed at https://lisong2:8001/console
Accepting Connections: http://lisong2:8000
Accepting Connections: https://lisong2:8001
Accepting Connections: https://lisong2:8002
Accepting Connections: http://localhost:9988
Accepting Connections: jtds://lisong2:2005
Server Started
Appeon Server started. Version 6.5.0088.00 on 2010-05-31

Appeon Server (6.5.0088.00 edition) started.
Edition: DEVELOPER
Product Key: *
Days Remaining: 432
Maximum Sessions: 20
Maximum Deployed Applications: *
Number of CPUs Licensed: *
Server ID: *
Activation Status: UNACTIVATED
Clustering Option: No
Number of Cores Per CPU: 2
Type of CPU Licensed: Logic
Instance Number of Server: 1
Session check thread started...

```

To start EAServer in UNIX/LINUX

Navigate to the \$JAGUAR/appeon/bin/ folder and run the appeonserverstart.sh file using the following command. \$JAGUAR indicates the installation path of EAServer.

```
./appeonserverstart.sh
```

2.5.2 Start WebLogic, WebSphere, JEUS, JBoss, .NET

Appeon Server can be installed to WebLogic, WebSphere, JEUS, or JBoss that serves as the host application server. To start Appeon Server, you must primarily start the host application server. A successful startup will start Appeon Server.

Table 2-2: Start Appeon Server

Appeon Server	Operating System	To start Appeon Server...
WebLogic	Windows	Select Windows Start Programs Appeon 6.5 for PowerBuilder Appeon Server for WebLogic Instances %instanceName% Start WebLogic.
	UNIX/LINUX	Run the <i>appeonserver.sh</i> file in the \$appeon/bin/ folder, for example, \$BEA_HOME/user_projects/domains/mydomain/appeon/bin/. \$BEA_HOME indicates the installation direction of WebLogic.
WebSphere	Windows	Select Windows Start Programs Appeon 6.5 for PowerBuilder Appeon Server for WebSphere Start WebSphere.

	UNIX/LINUX	Run the <i>appeonserver.sh</i> file in the \$appeon/bin/ folder, for example, /export/home/IBM/WebSphere/AppServer/appeon/bin/
JEUS	Windows	Select Windows Start Programs Appeon 6.5 for PowerBuilder Appeon Server for JEUS Instances %instanceName% Start JEUS.
	UNIX/LINUX	Run the <i>appeonserverstart.sh</i> file in the \$appeon/bin/ folder, for example, /export/home/tmaxsoft/JEUS/AppServer/appeon/bin/
JBoss	Windows	Select Windows Start Programs Appeon 6.5 for PowerBuilder Appeon Server for JBoss Instances %instanceName% Start JBoss.
	UNIX/LINUX	Run the <i>run.sh</i> file in the \$JBoss/bin/ folder.
.NET	Windows	Select Windows Start Programs Appeon 6.5 for PowerBuilder Appeon Server for .NET IIS Manager.

3 Running Sales Application Demo

3.1 Overview

The Sales Application Demo is a sample sales application that tracks customers, orders, and product information. It also provides application security at a window-level that allows users access to some windows but not others, and allows for personalization, on a user-by-user basis, of the various reports in the Report menu. In this application, you can:

- 1) Log in as the administrator. The administrator can view and manage all the security settings for the application, including settings for group and user accounts. For more details, refer to Section 3.4: [Security settings](#).
- 2) Add new customers to the system. Users can add new customers into the system and manage information for existing customers. For more details, refer to Section 3.5: [Customer information management](#).
- 3) Add new orders for customers. A new order must be associated with an existing customer. A new customer must be added to the system before their order can be placed. For more details, refer to Section 3.6: [Order information management](#).
- 4) Process orders. Once an order has been placed, it enters the processing queue. Orders can be marked as in-process or completed. For more details, refer to Section 3.6: [Order information management](#).
- 5) Ship orders. Completed orders can be shipped. For more details, refer to Section 3.6: [Order information management](#).
- 6) Send statements and receive payments. Users can track unpaid orders and send statements to customers. For more details, refer to Section 3.6: [Order information management](#).
- 7) Manage the product categories and products, add new products, and view the entire product catalog. For more details, refer to Section 3.7: [Product information management](#).
- 8) View the sales and customer reports by order type, product category, and customer. For more details, refer to Section 3.8: [Reports](#).

The following sections show how to work with the demo.

3.2 Run Sales Application Demo

To run the Sales Application Demo, follow the steps below.

Step 1 – Click the *Select and Run* button in the PowerBar and select “sales_application_demo” to run the demo.

Step 2 – Log in to the Sales Application Demo. The default User ID and password display in the login window. Click the *Login* button to log into the demo. Refer to Figure 3-1.

Figure 3-1: Sales Application Demo login

3.3 Order Viewer

Click the *Order Viewer* button in the toolbar of the demo main window or select Order Viewer from the File menu. The Order Viewer window will display as shown in Figure 3-2. It is a read-only window with three tabs available for users to view and search for the latest order and customer information. The TreeView is a quick and easy way to traverse through the records displayed in the Customer tab and Order tab. Refer to Figure 3-2. For more information on controls/objects in the Order View window, refer to Table 3-1.

Figure 3-2: The Order Viewer window

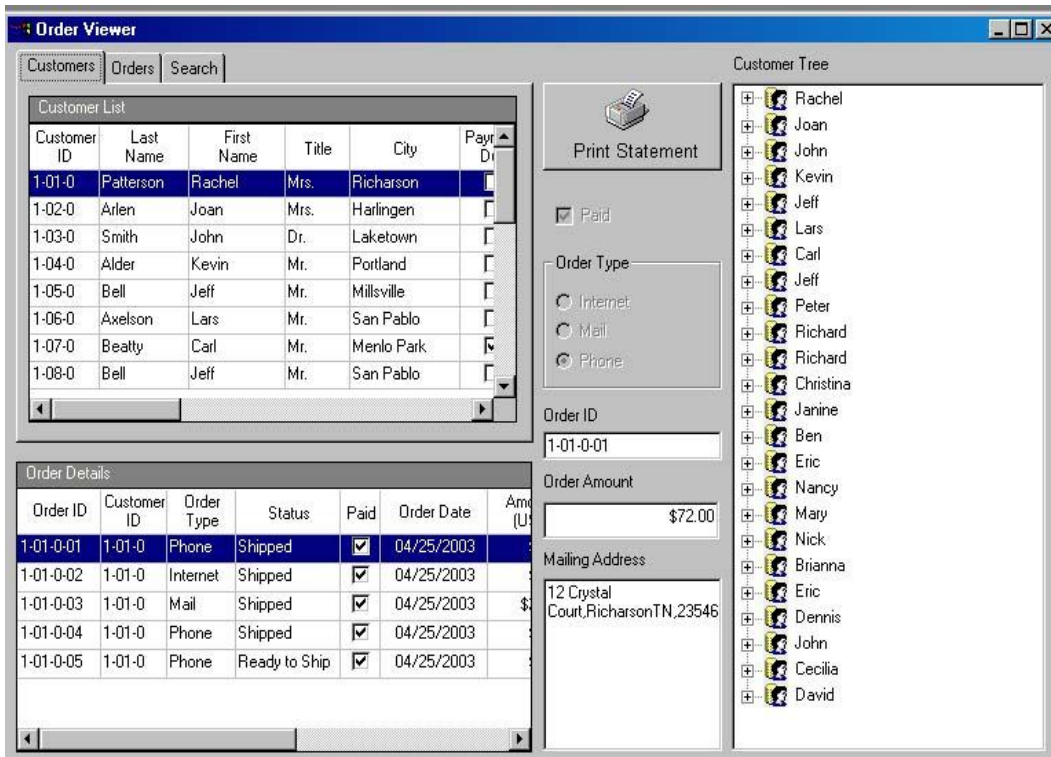

Table 3-1: Controls/Objects in the Order View window

Control/Object		Description
Customers tab page	Customer List	A grid DataWindow for users to view customer information.
	Order Details	A grid DataWindow displaying details of selected customers' order(s).
Orders tab page	Order List	A grid DataWindow for users to view order information.
	Customer Details	A freeform DataWindow displaying the customer details for a selected order.
Search tab page	Search	Contains a list box for users to select a search type: Customer ID, Order ID, Order Type, and Paid. Once the search type is selected, an editable column or dropdown list box appears, allowing users to set the search criteria. Click the <i>Search</i> button to perform the search.
	Search Result	A DataWindow displaying search results that meet specified search criteria. All records are searched.
Print Statement		Prints a customer statement that contains both paid and unpaid orders for the current customer.
Paid		Displays the payment status of a selected order.
Order Type, Order ID, Order Amount		Displays order information for a selected order.
Mailing Address		Displays the mailing address of the current customer.
Customer Tree		A TreeView of customers. Click on a name in the TreeView to view a customer's contact and order details. Selecting a specific order in the TreeView will highlight that order in the Order Detail DataWindow.

3.4 Security settings

The administrator has full rights to view and manage all group and user account settings. Other users whose accounts are created in the application can be set to access only certain features of the application depending on the rights of the group they are in.

There are two windows available to manage the security of the application: Security Groups and User Accounts. To access the windows, click File | Security Manager. Refer to Figure 3-3.

Figure 3-3: Security Manager menu

3.4.1 Security Groups

Step 1 – Click File | Security Manager | Security Groups.

The Security Groups window allows users to add new groups, remove groups, and modify the settings for existing groups. Refer to Figure 3-4.

Figure 3-4: Manage Security Groups

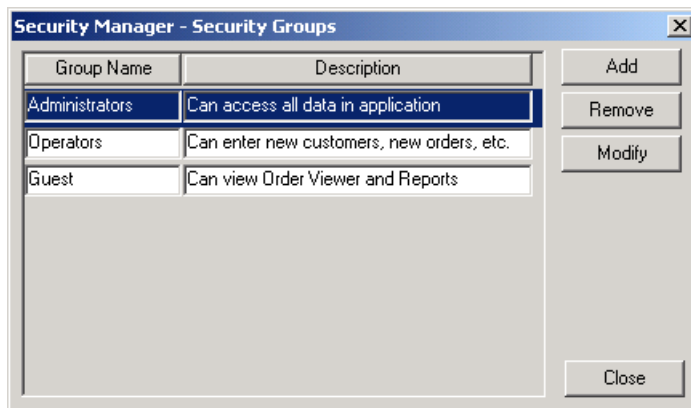

Step 2 – Click the *Modify* button and view the settings for the selected group in the Group Maintenance window that appears. Refer to Figure 3-5.

Figure 3-5: Group maintenance

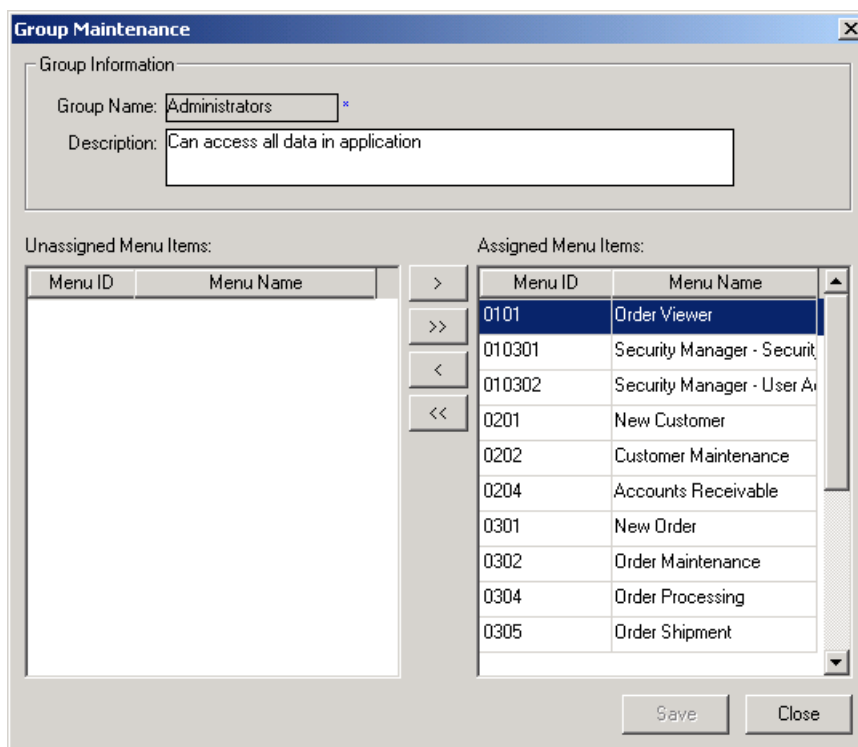

To assign rights to a group, use the arrow buttons to move menu items from “Unassigned Menu Items” to “Assigned Menu Items”. The Group Name field is read-only in this window.

Step 3 – Save the settings and close the Group Maintenance and Security Groups windows.

3.4.2 User Accounts

Step 1 – Click File | Security Manager | User Accounts. The User Accounts window is displayed. Refer to Figure 3-6.

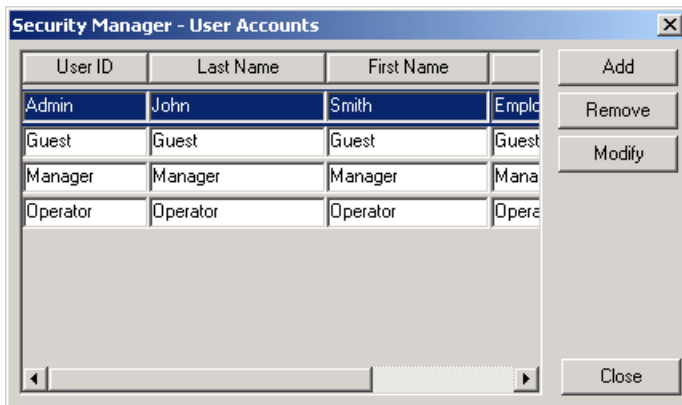
Figure 3-6: Manage User Accounts

Users can add, remove, or modify the user account settings.

Step 2 – Click the *Modify* button. The User Maintenance window displays. Refer to Figure 3-7.

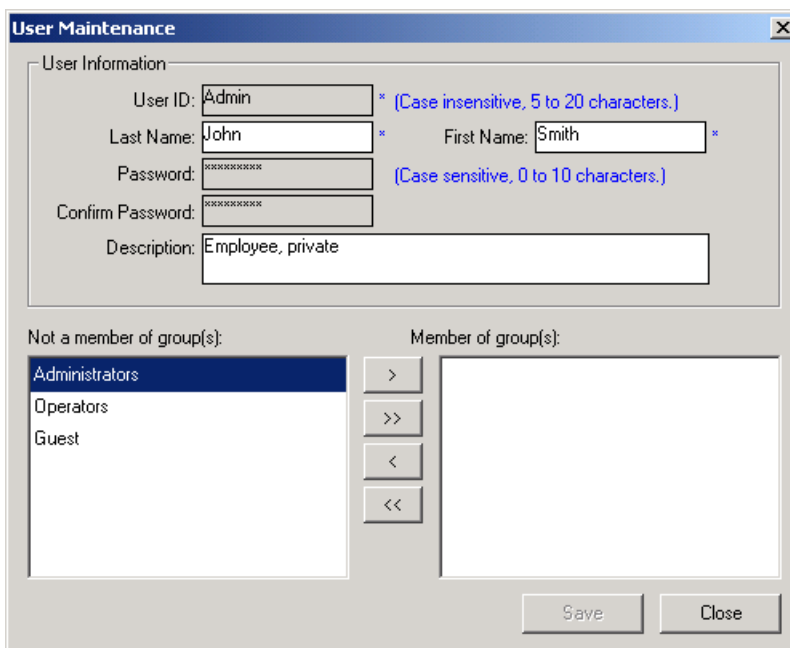
Figure 3-7: User Maintenance

Use the arrow buttons to assign membership to a group. The User ID, Password, and Confirm Password fields are read-only in this window.

Step 3 – Save changes and close the User Maintenance window to return to the User Accounts window. Click *Close* in the User Accounts window.

Step 4 – Any changes made to the user account will not take effect until the user exits the application and logs in again.

3.4.3 Change password for current user

The Change Password window will change the password for the user currently logged in to the system (in this case, the administrator). By default, the administrator password is set to Null.

Step 1 – Click File | Change Password. The Change Password window is displayed. Refer to Figure 3-8.

Figure 3-8: Change Password

Step 2 – Type the old and new passwords and confirm the new password.

Step 3 – Any changes made to the password for the current user will not take effect until the user exits the application and logs back in again with the new password.

3.5 Customer information management

The Customer menu in the MDI window of the Sales Application Demo allows users access to windows for adding new customers, maintaining customer information, and performing accounts receivable tasks. Refer to Figure 3-9.

Figure 3-9: The Customer menu

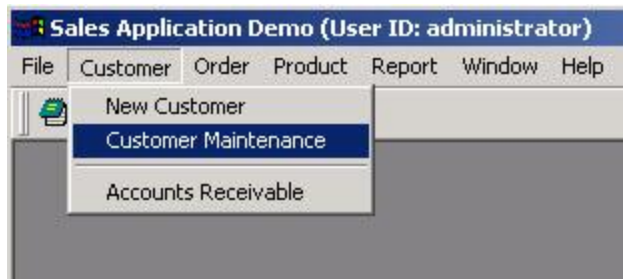

3.5.1 New Customer

You must complete a new customer's information before filling any orders for that customer.

Step 1 – Click the *New Customer* icon () in the toolbar or select Customer | New Customer from the menu. Refer to Figure 3-10.

Figure 3-10: Adding a new customer

The 'New Customer' dialog box is shown with the following fields and their current values:

- Customer ID: --
- Title: Mr.
- Last Name: (empty)
- First Name: (empty)
- Address: (empty)
- City: (empty)
- State: (empty)
- Zip: (empty)
- Country: (empty)
- Home Phone: () - (empty)
- Work Phone: () - (empty)
- Fax: () - (empty)
- Email: (empty)

Step 2 – Enter the customer information. The customer ID, First Name, Last Name, and Title information cannot be edited once they are saved.

Step 3 – Save the new customer information and close the new customer window.

3.5.2 Customer Maintenance

Step 1 – Click Customer | Customer Maintenance. The Customer Maintenance window is displayed. Refer to Figure 3-11.

Figure 3-11: Customer Maintenance

The 'Customer Maintenance' window displays the following customer records:

Customer ID	Last Name	First Name	Title	Address	City	State
1-01-0	Patterson	Rachel	Mrs.	12 Crystal Court	Richarson	TN
1-02-0	Arlen	Joan	Mrs.	32 Harlen Road	Harlingen	TX
1-03-0	Smith	John	Dr.	34 Park Lane, #23	Laketown	IL
1-04-0	Alder	Kevin	Mr.	2200 Pelican Rd.	Portland	OR
1-05-0	Bell	Jeff	Mr.	520 Lake Street	Millsville	OK
1-06-0	Axelson	Lars	Mr.	520 Lake Street	San Pablo	AZ
1-07-0	Beatty	Carl	Mr.	1000 Industrial Way	Menlo Park	CA
1-08-0	Bell	Jeff	Mr.	520 Lake Street	San Pablo	AZ
1-09-0	Brigham	Peter	Mr.	2030 Dow Center	Detroit	MI
1-10-0	Brown	Richard	Mr.	2030 Dow Center	Detroit	MI
1-11-0	Brown	Richard	Mr.	267 Downing Street	Hapsburg	VA
1-12-0	Caarlson	Christina	Mrs.	23 Catalina Drive	San Diego	CA
1-13-0	Costas	Janine	Mrs.	818 Cirque Ct.	Lawrence	MA

Add, remove, or modify customer information. The Customer ID, Last Name, First Name, and Title information are read-only and cannot be edited. A customer can only be removed if the customer has not placed any orders. Orders can only be removed if they have not been processed or shipped (for example, those with New Order status).

Step 2 – Modify a field directly by typing in the field and click *Save* to accept the change, or select a customer from the list and click *Modify* to display the Customer Maintenance window and change the customer's information. The Customer ID, Last Name, First Name, and Title information are read-only and cannot be edited.

Note: If you edit the fields directly in the customer maintenance window and then edit a particular row using the Modify button, always remember to save the edited information before clicking the *Modify* button.

Step 3 – Save changes and close to return to the Customer Maintenance window.

3.5.2.a Sort, show all and filter

The *Sort*, *Show All*, and *Filter* buttons help the user to display rows in the DataWindow that meet certain criteria.

Click the *Sort* button to select the sort criteria. (You can also select any column header to sort the information by the selected column).

Click the *Filter* button to set criteria for displaying certain customer information. Users can filter customer information using a number of criteria including Customer ID, Name, city, state, country, and payment status.

Click the *Show All* button to show all customers.

3.5.3 Accounts Receivable

The Accounts Receivable window tracks orders that have been shipped to customers but have not been paid for yet. Users can:

- view customer and order information for orders that are unpaid,
- print statements to send to customers, and
- mark an order as paid once payment is received.

3.5.3.a Send Statement tab

Step 1 – Click Customer | Accounts Receivable. The Accounts Receivable window is displayed. Refer to Figure 3-12.

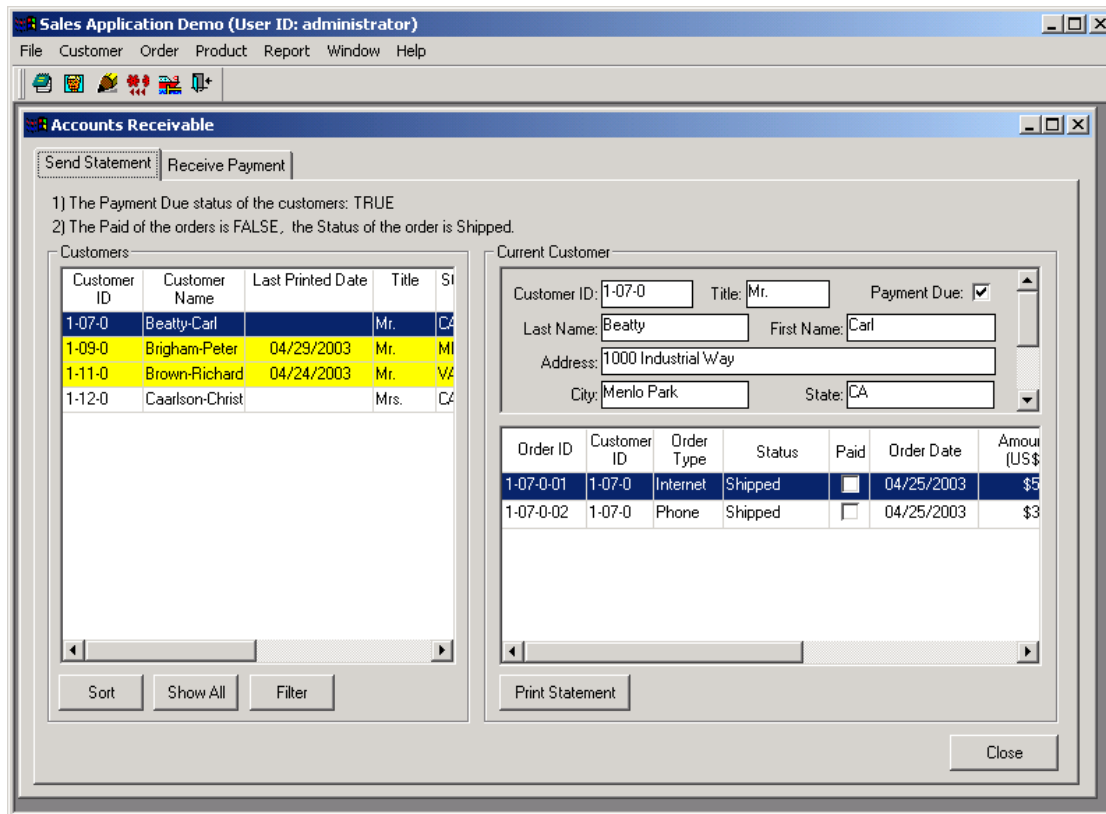
Figure 3-12: The Send Statement tab in the Accounts Receivable window

Step 2 – Click the Send Statement tab in the Accounts Receivable window.

Users can view customers with unpaid orders. Customer information highlighted in yellow indicates that a statement has already been printed.

Click on a name in the Customers group box to view the customer's details (in the Current Customer group box) and corresponding orders. The information in these fields is read-only and cannot be modified from this screen.

Step 3 – Click the *Print Statement* button in the Send Statement tab to print an invoice for the shipped but unpaid orders.

3.5.3.b Receive Payment tab

Step 1 – Click the *Receive Payment* tab in the Accounts Receivable window. Refer to Figure 3-13.

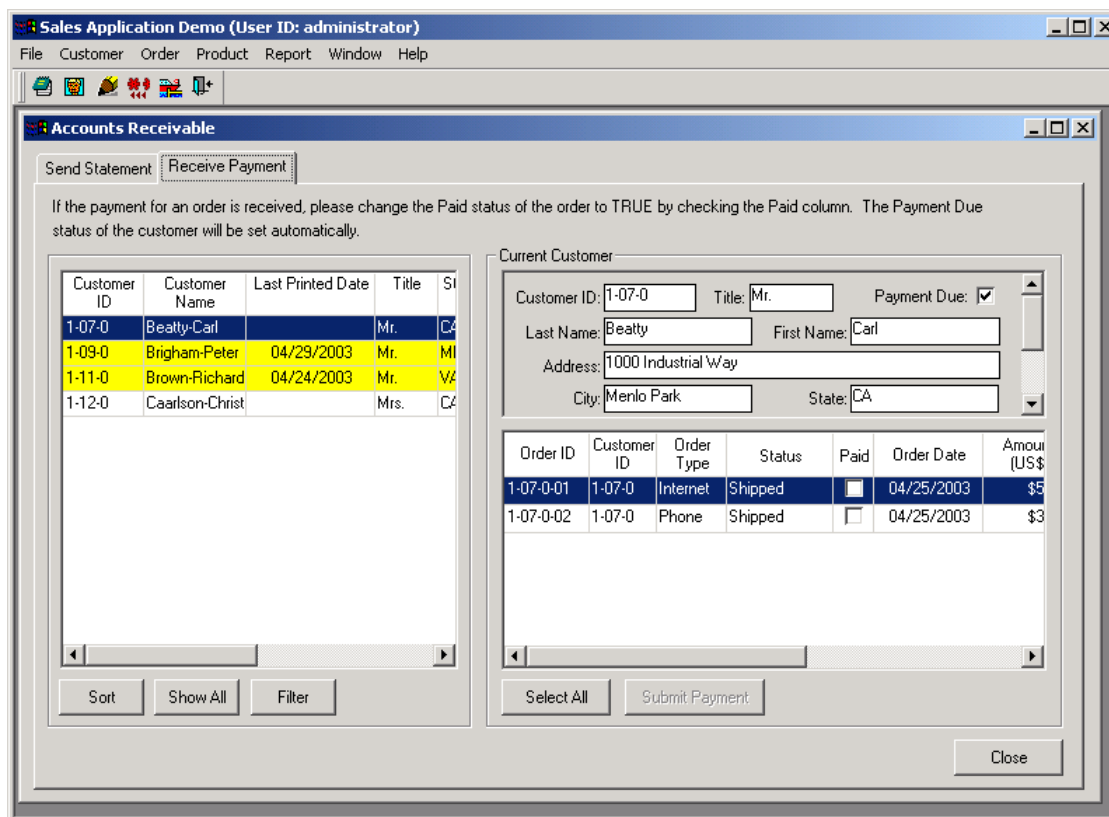
Figure 3-13: The Receive Payment tab in the Accounts Receivable window

Users can view customers with unpaid orders. Customer information highlighted in yellow indicates that a statement has already been printed.

Click on a name in the Customers group box to view the customer's details and orders. All the information in these fields, except for the Paid checkbox, is read-only and cannot be modified from this screen.

Click the *Select All* button to mark all orders for a customer as paid.

Step 2 – To mark an order as paid, select a customer. Click the Paid checkbox for an order that has been paid or click *Select All* to select all orders. Click the *Submit Payment* button. The customer's name will be automatically removed from the Accounts Receivable system if the customer has paid for all orders.

3.6 Order information management

The Order menu in the MDI window of the Sales Application Demo allows users access to windows for adding new orders, maintaining information on existing customers, and performing order processing and shipping tasks. Refer to Figure 3-14.

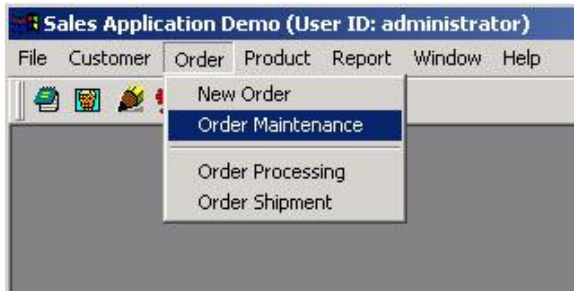
Figure 3-14: The Order menu

3.6.1 New order

Step 1 – Click the *New Order* icon () in the toolbar or select Order | New Order from the menu. The New Order window appears. Refer to Figure 3-15.

Figure 3-15: The New Order window

Step 2 – Click the *Select Customer* button to select the customer that the order belongs to or key in the customer ID. If the order belongs to a new customer, remember to create a new customer before entering an order for that customer. Refer to Figure 3-16.

Figure 3-16: The Select Customer window

Step 3 – Select a customer by clicking on the appropriate row. The Customer ID, Last Name, First Name, and Title information is read-only and cannot be edited in this window.

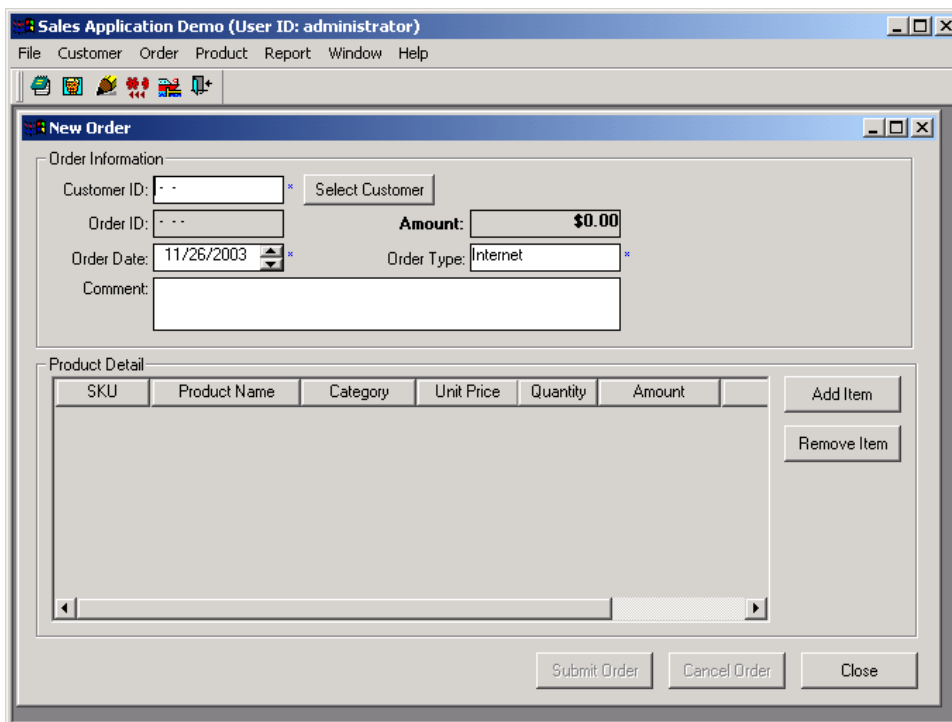
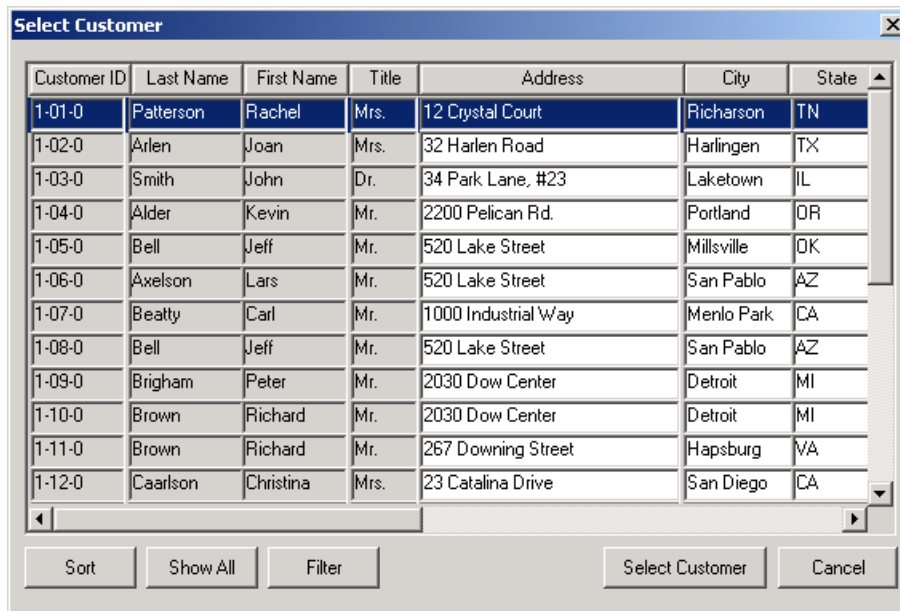
Step 4 – Click the *Select Customer* button. The customer information will be displayed in the window.

Step 5 – Select the Order Date from the scroll box or type the order date. Select the Order Type.

Step 6 – Click the *Add Item* button to add items to the order. A row appears in the Product Detail window.

Step 7 – Click the Product Name field to select a product from the DropDownListBox, and select the quantity from the Quantity scroll box or type the quantity. Continue adding additional items by clicking the *Add Item* button. Remove items by clicking the *Remove Item* button. Refer to Figure 3-17.

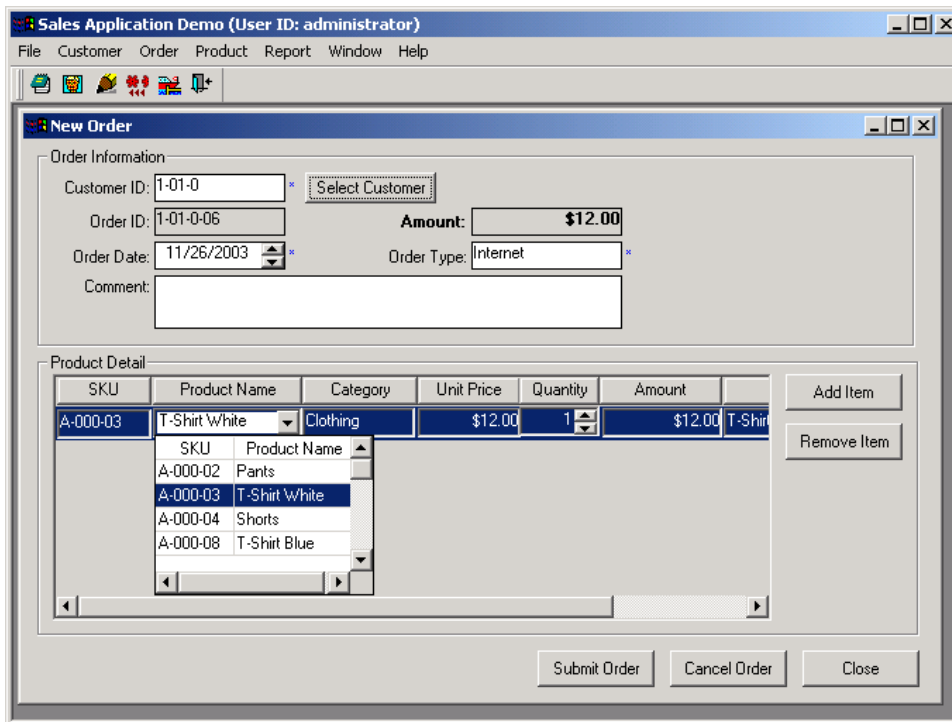
Figure 3-17: Add a product

Step 8 – Once all the desired items are added to the order, click the *Submit Order* button.

Once an order is submitted or canceled, the New Order window remains active until it is actively closed so that you can submit an order for another customer.

3.6.2 Order maintenance

Step 1 – Select Order | Order Maintenance from the dropdown menu. The Order Maintenance window is displayed. Refer to Figure 3-18.

Figure 3-18: The Order Maintenance window

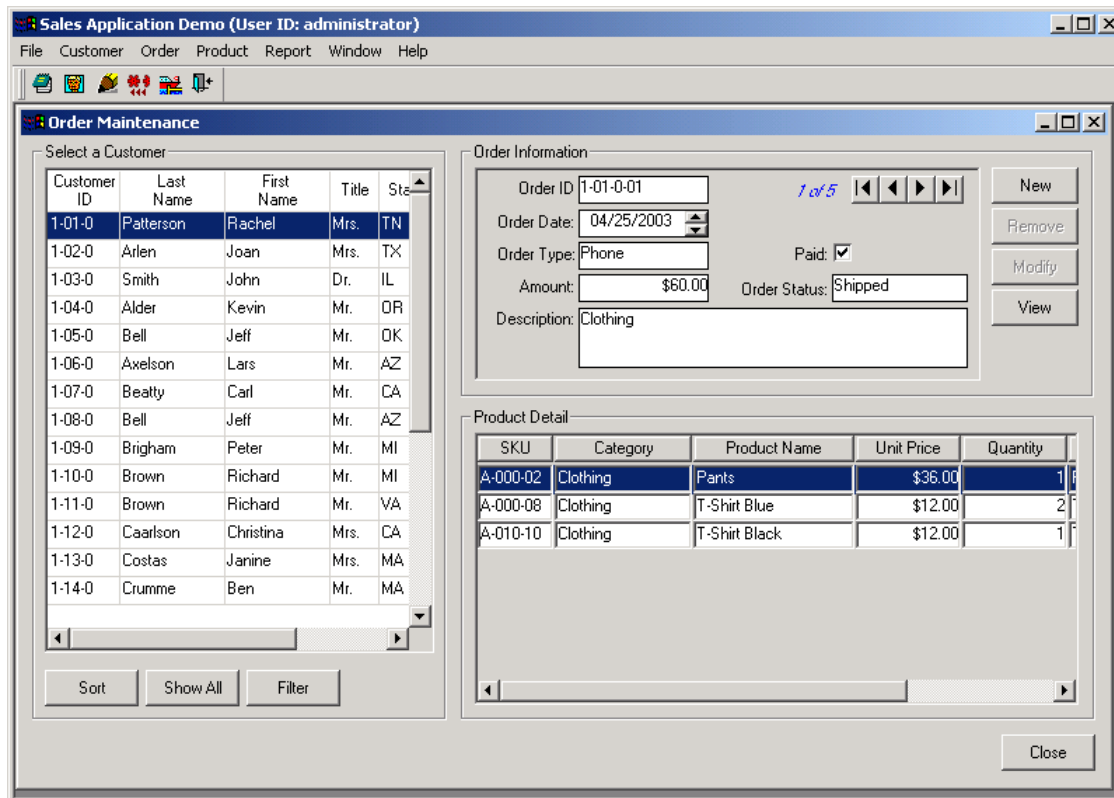

Create a new order, remove an order, modify an order, or view the order details from the Order Maintenance window. Orders can only be removed or modified if they have not been processed or shipped (for example, has a New order status).

All the information in the Order Maintenance window is read-only and cannot be directly modified in this window.

Select a customer by clicking on a row in the Select a Customer window. The corresponding order information for that customer appears in the Order Information window, and the products ordered are displayed in the Product Detail window.

Order Information: When a customer is selected, the relevant order information is displayed in the Order Information window.

Click the arrow buttons to scroll among orders for a customer.

Click the *New* button to add a new order for a customer. For instructions on adding a new order, refer to Section 3.6.1: [New order](#).

Click the *Remove* button to remove an order for a customer. Only orders with New Order status can be removed. Once the order is in Process (Order Status is set to Processing) or an order has been shipped (Order status is set to Shipped), it cannot be removed.

Click the *Modify* button to modify an order. Once the order is in Process or has been shipped, it cannot be modified.

Click the *View* button to view all the information about an order in the Order Detail window that has the functionality to print a packing slip or address label.

Step 2 – Click the *View* button. The Order Detail window displays. Refer to Figure 3-19.

Figure 3-19: The Order Detail window

Customer Detail

Customer ID: 1-06-0 Title: Mr. Payment Due:
 Last Name: Awelson First Name: Lars
 Address: 520 Lake Street
 City: San Pablo State: AZ

Order Detail

Order ID: 1-06-0-01 Status: Shipped Order Date: 04/25/2003
 Order Type: Mail Amount: \$60.00 Paid:
 Description: Shoes and clothing

Product Detail

SKU	Category	Product Name	Quantity	Unit Price	Amount	Ship Date	
A-555-55	Clothing	Polo Shirt Blue	1	\$24.00	\$24.00	04/29/2003	Polc
B-000-05	Shoes	Sandals	1	\$36.00	\$36.00	04/29/2003	San

Step 3 – Click the *Print Packing Slip* and *Print Address Label* buttons to print packing slips and address labels. Click *Close* to return to the Order Maintenance window.

The *Print Address Label* will fail to work if you are running the application on an Apeon Server running on UNIX/LINUX.

Step 4 – Click *Close* in the Order Maintenance window.

3.6.3 Order processing

Step 1 – Click the *Order Processing* icon () in the toolbar or select Order | Order Processing from the menu. The Order Processing window is displayed and the New Orders tab is activated. Refer to Figure 3-20.

Figure 3-20: The Order Processing window (New Orders tab)

Step 2 – Check the orders that are to be processed, and click the *Start to Process* button. The orders will be removed from the New Orders tab page and will appear in Orders on the Process tab page. For example, select orders 1-15-0-01 and 1-16-0-01 by checking the checkbox next to the two orders and click the *Start to Process* button.

Step 3 – Select the Orders in the Process tab. The orders selected for processing are displayed in this tab. Refer to Figure 3-21.

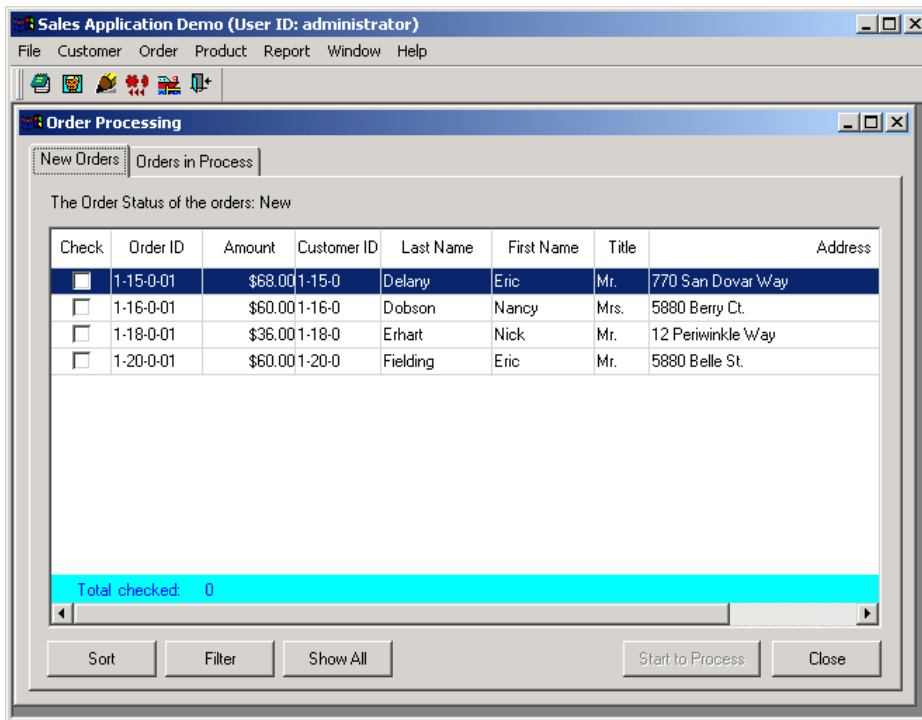
Figure 3-21: Orders in process

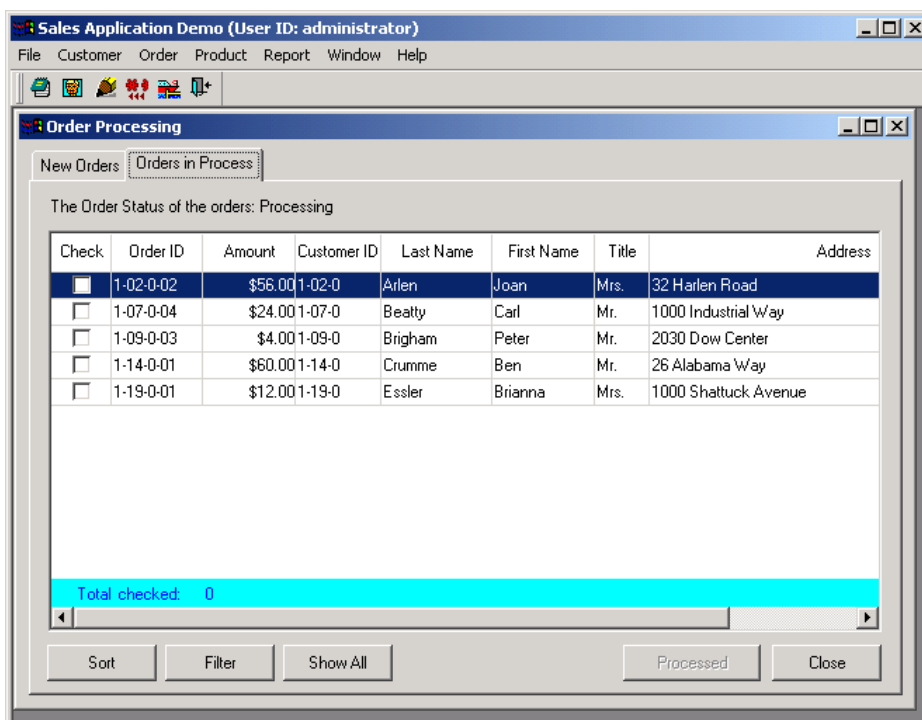

Step 4 – Check the orders that have been processed (ready to be shipped), and click the *Processed* button. The orders will be removed from the Orders in Process tab page and will appear in the Orders Shipment window. For example, select orders 1-15-0-01 and 1-16-0-01 by checking the checkbox next to the two orders and click the *Processed* button.

Step 5 – Click *Close* in the Order Processing window.

3.6.4 Order shipment

Step 1 – Click the Order Shipment icon () in the toolbar or select Order | Order Shipment from the menu. The Order Shipment window is displayed. Refer to Figure 3-22.

Figure 3-22: The Order Shipment window

All the orders that have been processed in the Order Processing window will now appear in the Order Shipment window.

Step 2 – Select the orders that are ready to be shipped and click the *Ship* button. The orders will be removed from the Order Shipment window. All orders that have been shipped will then appear in the Send Statement tab of the Accounts Receivable window.

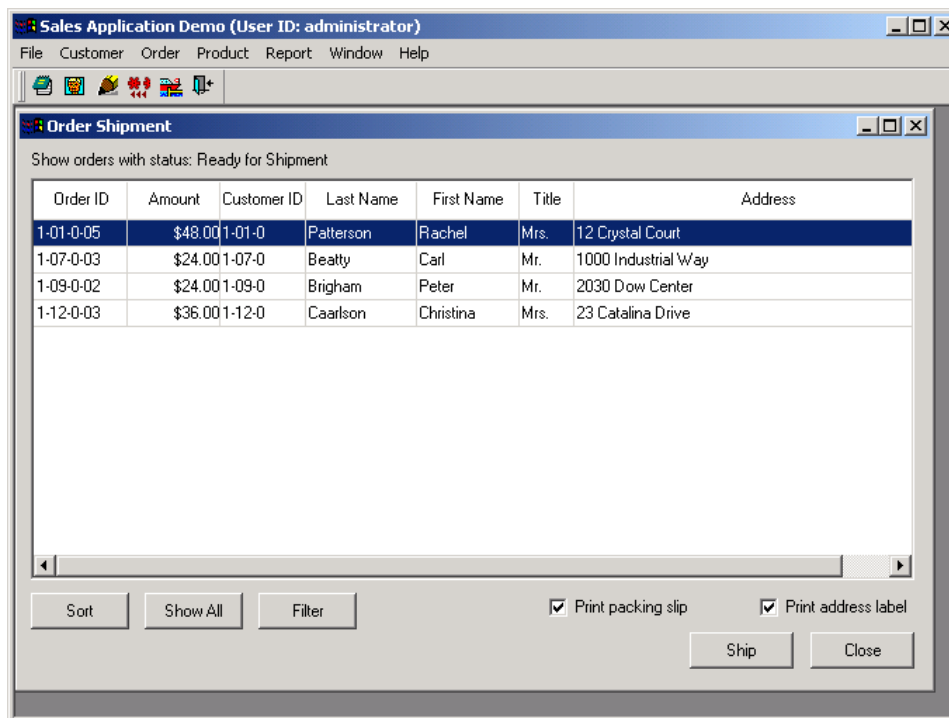
3.7 Product information management

The Product menu in the MDI window of the Sales Application Demo allows users to access windows for managing the product categories and products, adding new products, and viewing the entire product catalog. Refer to Figure 3-23.

Figure 3-23: The Product menu

3.7.1 Catalog manager

There are two items to select in the Catalog manager menu: Categories and Products. Refer to Figure 3-24.

Figure 3-24: The Catalog Manager submenus

3.7.1.a Categories

Step 1 – Click Product | Catalog Manager | Categories from the MDI dropdown menu. The Catalog Manager – Categories window displays. Refer to Figure 3-25.

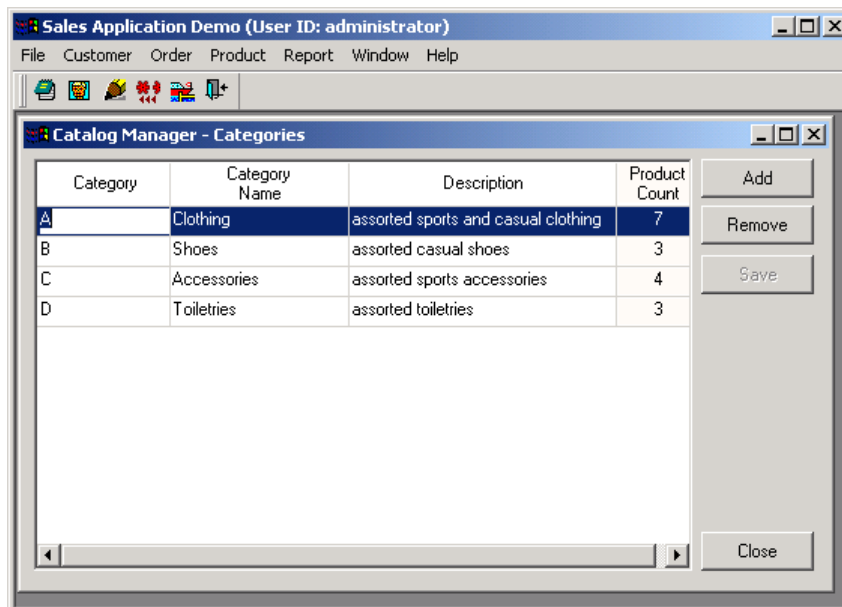
Figure 3-25: Catalog Manager – Categories

Step 2 – Click directly in a field to modify the Category Name or Description. The category name cannot be modified if there are products for this category. Click *Save* to save any changes. The product count is automatically updated as changes are made to the product list, reflecting the total product count for the given category.

Step 3 – Click the *Add* button to add a new category. A new row appears. Type the new category information into the fields.

Step 4 – Click the *Remove* button to delete a category. Only a category with no products defined in it can be deleted from the Categories window.

Step 5 – Click *Close* to close the Categories window.

3.7.1.b Products

Step 1 – Click Product | Catalog Manager | Products from the MDI menu. The Catalog Manager – Products window is displayed. All the products are listed in the Products window. Refer to Figure 3-26.

Figure 3-26: Catalog Manager – Products

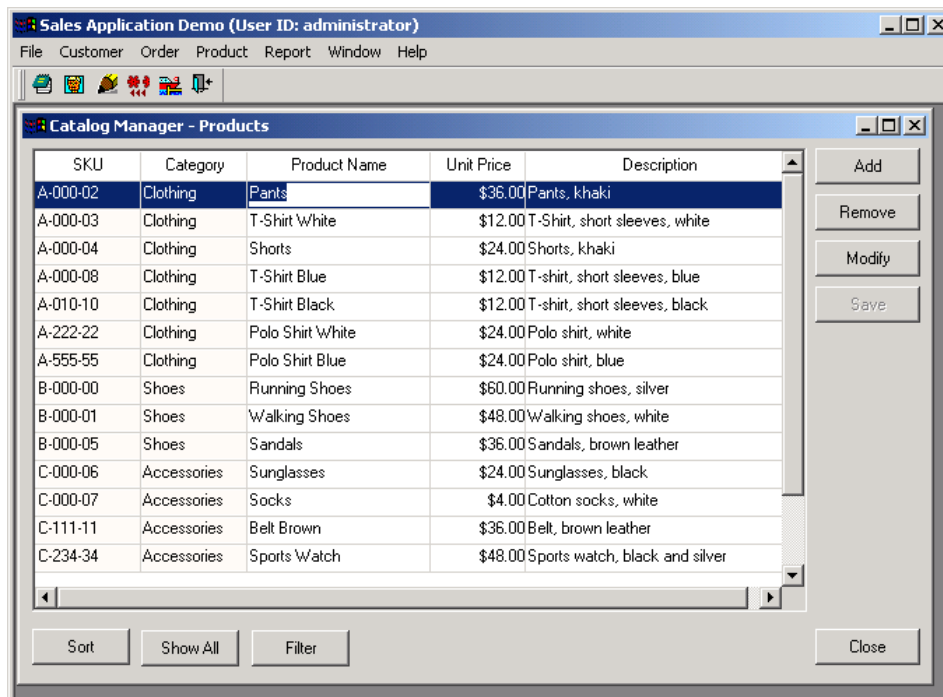

Step 2 – Click directly in a field to modify the Product Name, Unit Price, or Description. Click *Save* to save any changes.

Note: If you edit the fields directly in the “Catalog Manager – Products” window and then edit a particular record using the modify button, always remember to save the edited information before clicking the *Modify* button.

Step 3 – Click the *Add* button to add a new product. Refer to Section 3.7.2: [New product](#) for instructions.

Step 4 – Click the *Remove* button to delete a product. Only a product that has not been ordered can be deleted from the Categories window.

Step 5 – Click *Close* to close the Categories window.

3.7.2 New product

Step 1 – Click Product | New Product from the MDI menu. The New Product window displays. Refer to Figure 3-27.

Figure 3-27: The New Product window

SKU: - - * Category: *
 Product Name: *
 Unit Price: *
 Description: *

Save Close

Step 2 – Enter the information for the product.

Step 3 – Save the new product into the system. The new product will appear in the Products window of the Catalog Manager as well as in the Product Catalog. When a product is saved, the New Product window remains active until closed.

3.7.3 View product catalog

Step 1 – Click Product | View Product Catalog from the menu. The Product Catalog window is displayed. Refer to Figure 3-28.

Figure 3-28: The Product Catalog window

Product Category Report 11/26/2003

Category	SKU	Product Name	Unit Price	Description
A-Clothing	A-555-55	Polo Shirt Blue	\$24.00	Polo shirt, blue
A-Clothing	A-000-04	Shorts	\$24.00	Shorts, khaki
A-Clothing	A-000-03	T-Shirt White	\$12.00	T-Shirt, short sleeves, white
A-Clothing	A-000-02	Pants	\$36.00	Pants, khaki
A-Clothing	A-010-10	T-Shirt Black	\$12.00	T-shirt, short sleeves, black
Group Total: The category A-Clothing has total 7 product(s).				
B-Shoes	B-000-01	Walking Shoes	\$48.00	Walking shoes, white
B-Shoes	B-000-05	Sandals	\$36.00	Sandals, brown leather
B-Shoes	B-000-00	Running Shoes	\$60.00	Running shoes, silver
Group Total: The category B-Shoes has total 3 product(s).				
C-Accessories	C-234-34	Sports Watch	\$48.00	Sports watch, black and silver
C-Accessories	C-111-11	Belt Brown	\$36.00	Belt, brown leather
C-Accessories	C-000-07	Socks	\$4.00	Cotton socks, white
C-Accessories	C-000-06	Sunglasses	\$24.00	Sunglasses, black
Group Total: The category C-Accessories has total 4 product(s).				

Page 2 of 2

Step 2 – Work in the product catalog window using three additional buttons that appear in the MDI window. Refer to Figure 3-29.

Figure 3-29: Product Catalog toolbar

Click the *SaveAs* button to save the catalog in a number of different formats. Note that the *SaveAs* feature can save DataWindow contents to a Metafile, Text, Excel or HTML table format in Windows; whereas only Text format saving is available in UNIX and LINUX.

Click the *Print* button to print the product catalog.

Click the *Exit* button to close the Product Catalog window.

3.8 Reports

The Reports menu in the Sales Application Demo window allows users to access the sales and customer reports. The Sales reports can be viewed by order type, product category, and customer. These three report view types do not work with Apeon Servers running on UNIX/LINUX Refer to Figure 3-30.

Figure 3-30: The Report menu

3.8.1 Sales reports by order type

The Sales Report by Order Type window displays the total sales for each order type: Internet, phone, and mail.

Step 1 – Click Report | Sales Report | by Order Type from the menu. The Sales Report By Order Type window is displayed. Refer to Figure 3-31.

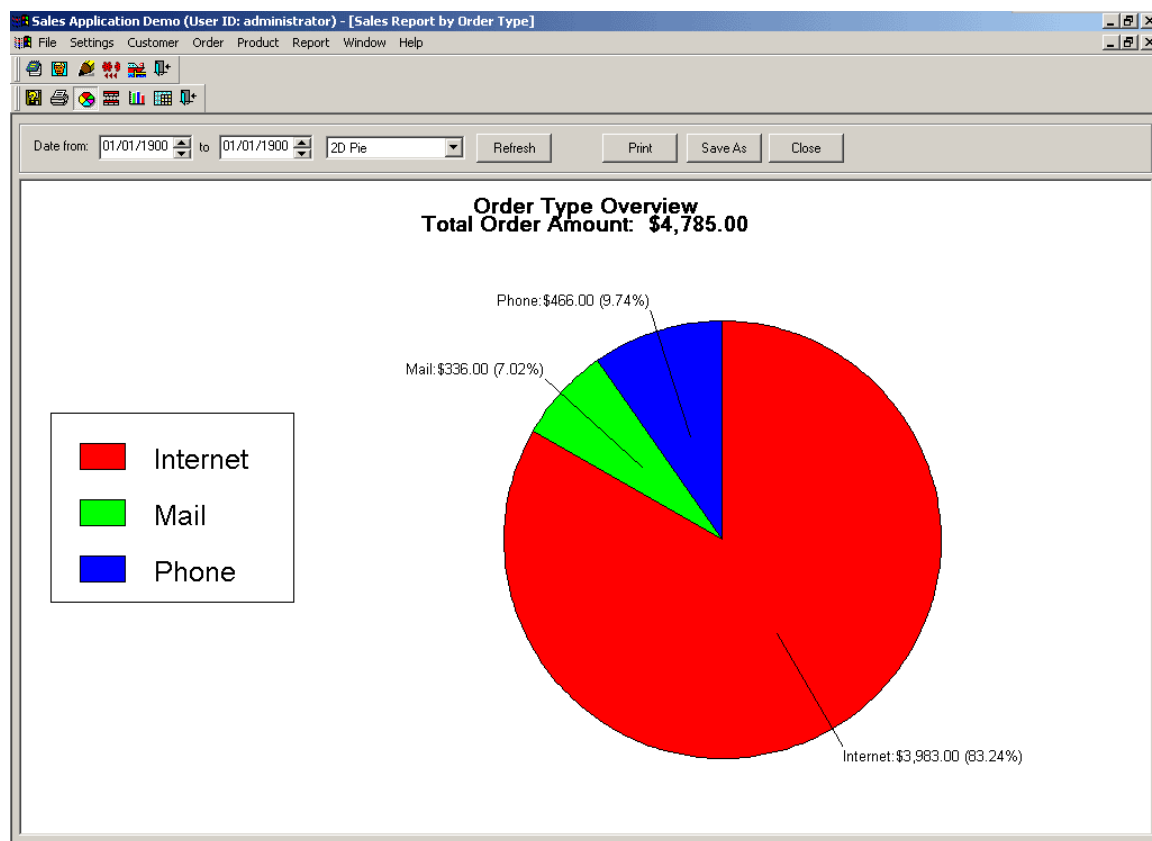
Figure 3-31: The Sales Report by Order Type window

Step 2 – Specify the date to be included in the report by selecting the date range. To get all the data involved, keep the date scope from 00/00/0000 to 00/00/0000.

Step 3 – Specify the format to display the data from the dropdown list box or from the 2D Pie, 2D Bar Stacked, 3D Column, or Grid Data buttons.

Step 4 – Click the *Refresh* button to display data. If the Auto Refresh option is enabled under the Settings menu, there is no need to use this button unless you have changed the Date scope for the report.

Step 5 – Work in the sales report window with seven additional icons that appear when the report is opened. Refer to Figure 3-32.

Figure 3-32: Sales Report by Order Type toolbar

Step 6 – Adjust the settings from the Settings menu in the Sales Application Demo window. For further instructions on changing the settings, refer to Section 3.8.5: [Settings menu](#).

3.8.2 Sales reports by product category

Click Report | Sales Report | by Product Category from the menu. The Sales Report by Product Category window displays.

The Sales Report by Product Category window displays the total sales for each category. Follow the instructions given in the Sales Report by Order Type window shown previously in Section 3.8.1. Refer to Figure 3-33.

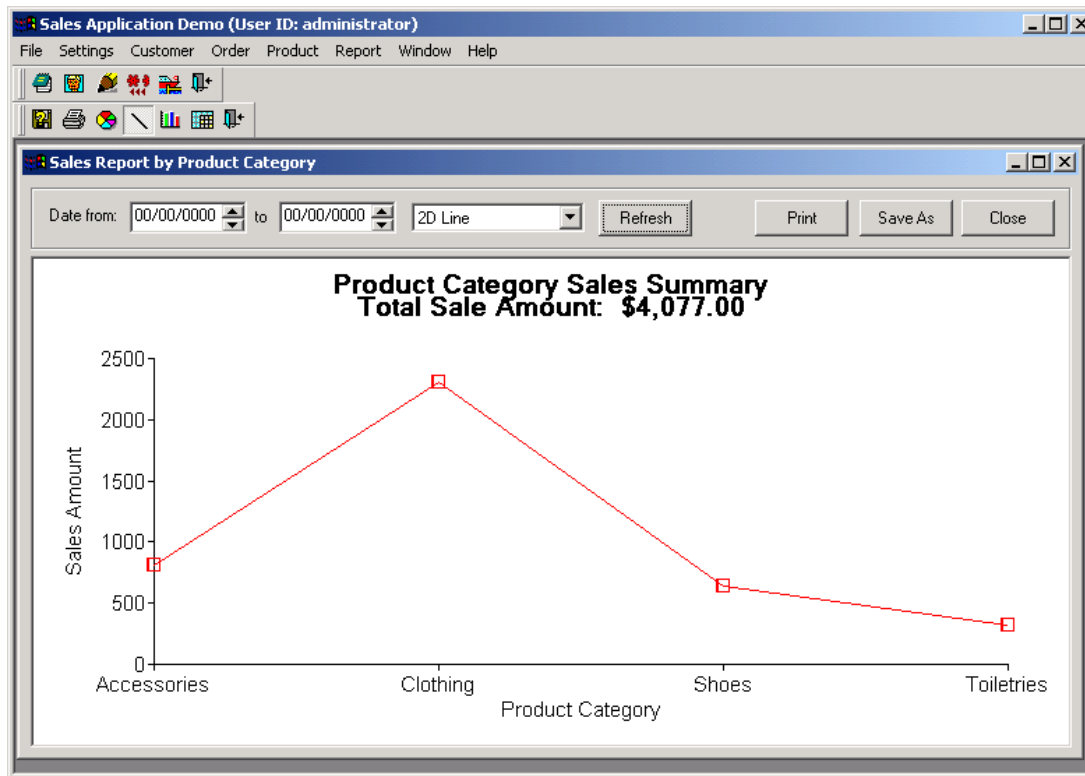
Figure 3-33: The Sales Report by Product Category window

3.8.3 Sales reports by customer

The Sales Report by Customer window displays the total sales for each customer in a table by the date range that the user specifies.

Step 1 – Click Report | Sales Report | By Customer from the menu. The Sales Report By Customer window is displayed. Refer to Figure 3-34.

Figure 3-34: The Sales Report by Customer window

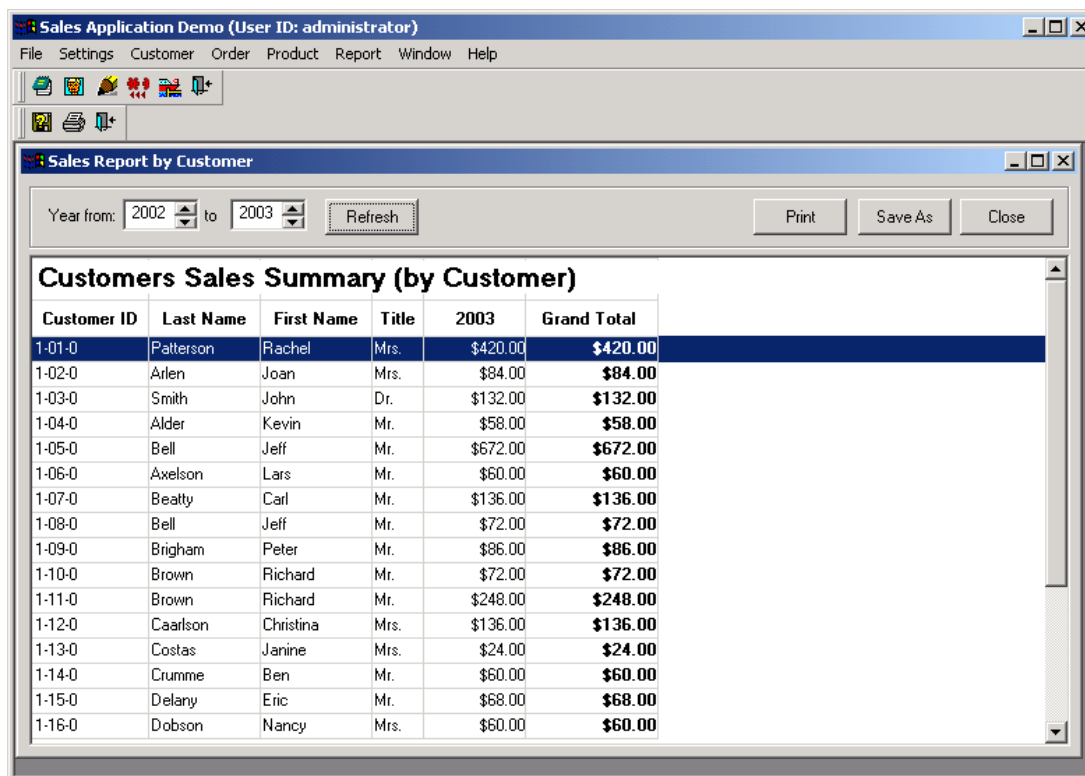

Step 2 – Specify the date to be included in the report by selecting the date range in years.

Step 3 – Click the *Refresh* button to display data. If the Auto Refresh option is enabled under the Settings menu, there is no need to use this button unless you have changed the Date range for the report.

Step 4 – Operate in the sales report window using three additional buttons that appear when the report is opened: SaveAs, Print, and Exit.

Step 5 – Adjust the settings from the Settings menu in the MDI window. For further instructions on changing the settings, refer to Section 3.8.5: [Settings menu](#).

3.8.4 Customer report

The Customer Report window displays a table containing all the customer data.

Step 1 – Click Report | Customer Report from the menu. The Customer Report window displays. Refer to Figure 3-35.

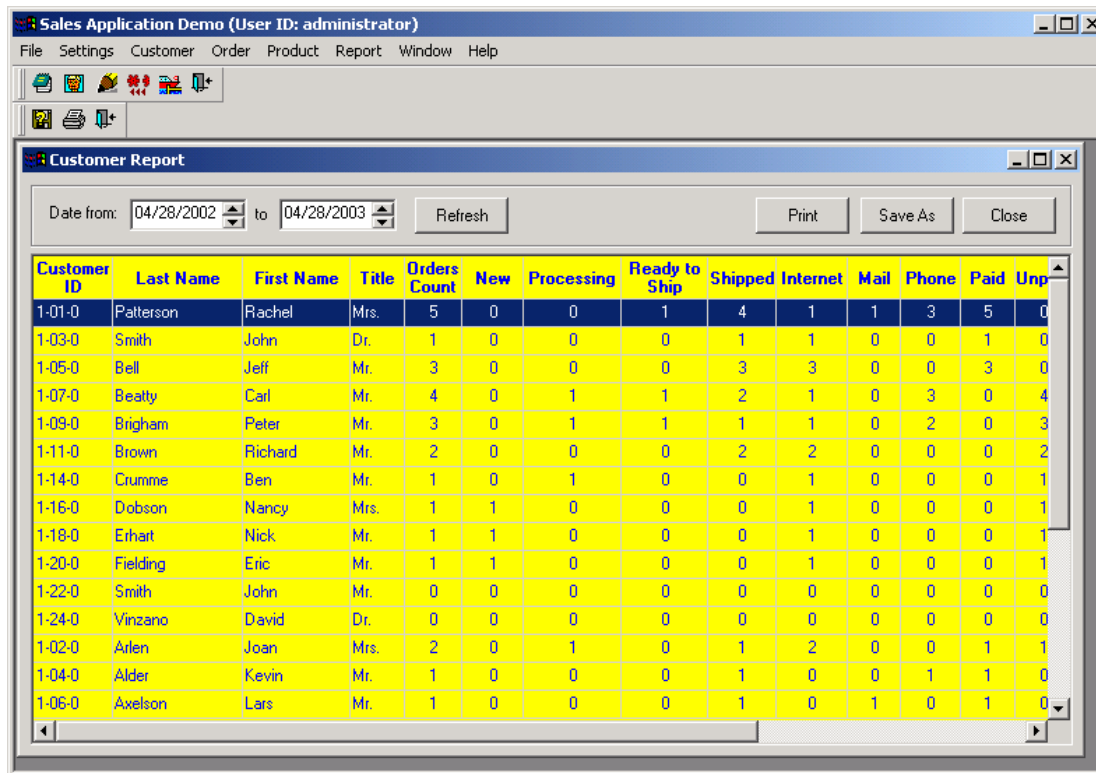
Figure 3-35: The Customer Report window

Step 2 – Specify the date to be included in the report by selecting the date range. To get all the data involved, keep the date scope from 00/00/0000 to 00/00/0000.

Step 3 – Click the *Refresh* button to display the data. If the Auto Refresh option is enabled under the Settings menu, there is no need to use this button unless you have changed the Date range for the report.

Step 4 – Operate in the sales report window using three additional buttons that appear when the report is opened: SaveAs, Print, and Exit.

Step 5 – Adjust the settings from the Settings menu in the MDI window. For further instructions on changing the settings, refer to Section 3.8.5: [Settings menu](#).

3.8.5 Settings menu

Step 1 – When a report is opened, a Settings menu automatically appears to the right of the File menu. Open the Settings menu. Refer to Figure 3-36.

Figure 3-36: The Settings menu

Step 2 – Select Settings | Default Settings | Date Scope. The Default Date Settings window will display. Refer to Figure 3-37.

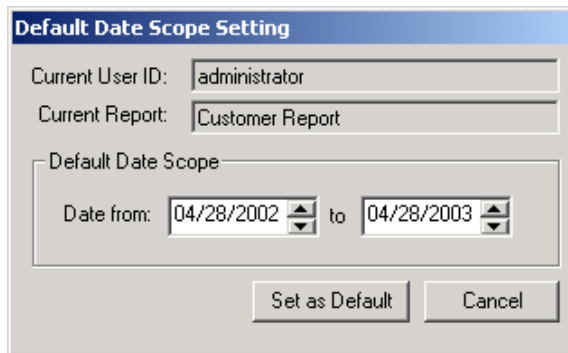
Figure 3-37: Default date scope setting

Specify a default date range for the reports by selecting a “date from” and “date to” in the spin text boxes.

Click the *Set as Default* button to set the date. Now the reports display data based on the default date range.

The reports are loaded automatically in the selected format when Auto Refresh from the Settings menu is selected. The format can be changed by clicking the report style buttons, or by selecting a style from the dropdown list box in the report itself.

Step 3 – Select Settings | Auto Refresh. The Auto Refresh setting enables the report to be loaded automatically when the report style or date range is changed. This allows data to instantly appear without requiring the user to click the *Refresh* button in the report each time a setting changes. The Auto Refresh setting can be selected or unselected. A check mark appears next to the Auto Refresh setting in the menu if it is active.

Step 4 – Select Settings | Grid Report Options. The Grid Report Options window will be displayed. Refer to Figure 3-38.

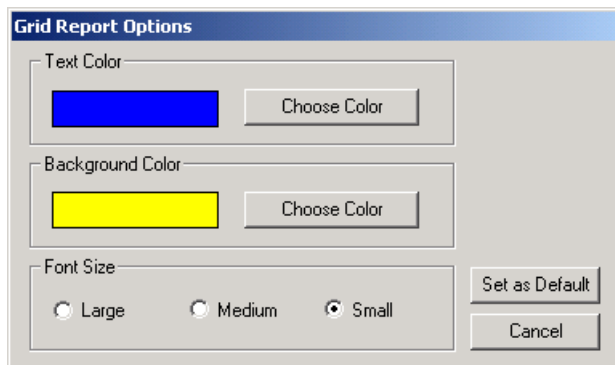
Figure 3-38: Grid Report Options dialog

Grid Report Options allows the user to select the text color, background color, and font size for the grid report style.

Click the *Choose Color* button for text and background color. A Choose Color window is displayed. Refer to Figure 3-39.

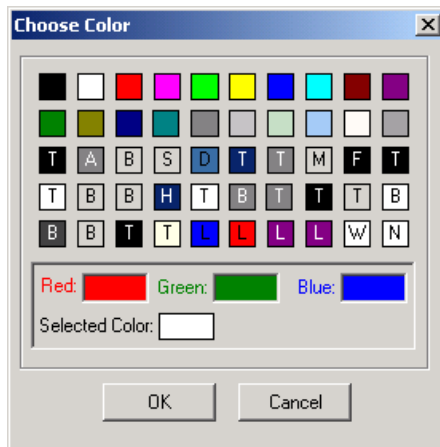
Figure 3-39: Choose Color window

Select a color and click *OK*.

Select a font size by clicking on the *Large*, *Medium*, or *Small* radio buttons.

Click the *Set as Default* button to set the selected Grid report settings as default. Now, when a report is displayed in the Grid report style, it will automatically appear with the set text color, background color, and font size.

4 Running Appeon Code Examples

4.1 Overview

The Appeon Code Examples demo provides users with working examples of supported PowerBuilder features that Appeon can transfer to the Web. This chapter deals with the PowerBuilder version of Appeon Code Examples.

The Appeon Code Examples demo (*appeon_code_examples*) is a set of PowerBuilder source code. It is divided into six categories: DataWindow, PowerScript, SQL, Standard Controls, User Objects, and N-Tier Support. Each category deals with a number of PowerBuilder or Appeon features. Table 4-1 introduces the central features of, and examples included in, each category.

Table 4-1: Examples in Appeon Code Examples demo

Category	Features	Sub-category / Example
DataWindow	PowerBuilder DataWindow features that Appeon supports.	<ol style="list-style-type: none"> 1. Dot notation 2. EditMask 3. Events and Functions 4. Performance 5. Presentation Styles 6. Retrieval 7. Runtime Modification 8. Updating 9. Objects 10. Runtime Creation 11. Query Mode
PowerScript	PowerScript features that Appeon supports.	<ol style="list-style-type: none"> 1. Functions 2. Inheritance 3. Menu Techniques 4. Object Communication 5. System Objects 6. Drag & Drop 7. MAPI 8. OLE Object

SQL	SQL related functionalities that Apeon supports.	<ol style="list-style-type: none"> 1. Dynamic SQL Format 1 2. Dynamic SQL Format 2 3. Dynamic SQL Format 3 4. Dynamic SQL Format 4 5. Embedded SQL 6. Operating Cursor and Stored Procedure 7. Parse SQL Statement 8. SelectBlob and UpdateBlob 9. Stored Procedure Source DataWindows 10. Update Trigger 11. User-Defined Transaction 12. Using Transaction Objects to Call Stored Procedures
Standard Controls	Standard PowerBuilder controls that Apeon supports.	There are 32 examples
Graphs	Graph related functionalities that Apeon supports.	<ol style="list-style-type: none"> 1. Adding an 'Other' Category to Graph 2. Dynamically Adding a Series to a Graph 3. Graphs & Shared DataWindow 4. Open the Employee Salary by Department Graph
User Objects	Use of User objects.	<ol style="list-style-type: none"> 1. Business Class 2. Custom Visual User Objects 3. Dynamic TabPage Objects 4. Dynamic User Objects 5. Maintain DataWindow with UserObject 6. Parse SQL Statement 7. Text Style Changer 8. User Objects for Changing Colors
N-Tier Support	Uses N-Tier NVOs to work around unsupported features, or call to other server components.	<ol style="list-style-type: none"> 1. Distributed Data Window 2. Dynamic SQL Format 4 3. NVO Call DLL 4. NVO Call Other Component 5. System Functions

4.2 Run Apeon Code Examples

To run the Apeon Code Examples, click the *Select and Run* button () in the PowerBar and select "apeon_code_examples". Refer to Figure 4-1.

Figure 4-1: Apeon Code Examples main screen

The application has:

- A menu at the top of the window that provides access to different examples and four common actions: execute example, show examples panel, show only new examples, and exit.
- A toolbar directly below the menu that provides icons to the preceding four common actions. Refer to Table 4-2 for more details.
- A TreeView (example panel) on the left that provides a second method for accessing the different examples. To display or hide the TreeView example panel, select or deselect “Show Example Panel” on the Window menu, or click or release the *Show Examples Panel* button on the toolbar.
- An MDIClient object for displaying the current example.
- A MicroHelp that displays the current time in the status bar.

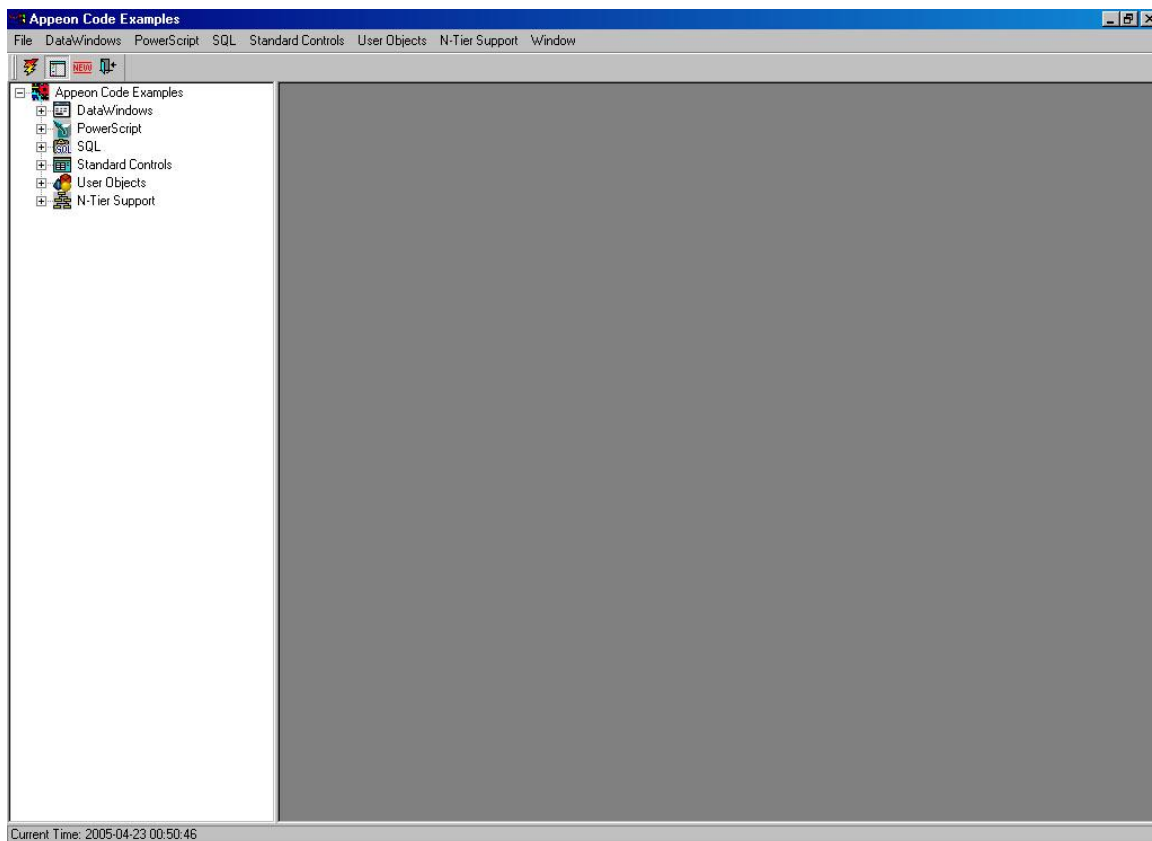
Table 4-2: Application menu and toolbar

Common Action	Toolbar Icon	Description
File Execute Example		Executes the current example on the Examples Panel. To run an example, the user can double-click the example on the panel or select the example from the menu. If the example panel does not display or there is no current example, clicking the icon has no effect.
File Exit		Closes the application and returns to the PowerBuilder IDE.

Window Show Examples Panel		<p>By default, this option is enabled and the Examples Panel displays. There are six example categories provided: DataWindow, PowerScript, SQL, Standard Controls, User Object, and N-Tier Support.</p> <p>If you un-check the option, the Examples Panel does not display and you can only run an example by selecting it from the menu.</p>
------------------------------	---	---

4.3 DataWindow

There are 11 sub-categories of DataWindow code examples. You can view all sub-category items by expanding the DataWindow item in the Examples Panel or by clicking the DataWindow menu. The sub-categories are:

- Dot Notation – demonstrates use of dot notation to copy between DataWindows or to change the properties of a DataWindow control.
- EditMask – demonstrates support for DataWindow EditMask.
- Events and Functions – demonstrates the key events and functions Apeon supports.
- Performance – tests the speed when retrieving large amounts of data.
- Presentation Styles – demonstrates DataWindow presentation styles that Apeon supports.
- Retrieval – demonstrates different retrieval cases in which the data source is a stored procedure, there are different DataWindow bands, or a DataWindow has computed columns, etc.
- Runtime Modification – demonstrates how to dynamically change to properties, data, and/or the presentation style of a DataWindow.
- Updating – demonstrates how to maintain DataWindows using User Objects or DataWindow buttons, and how to update DataWindows that have computed columns, an SQL server Text data type, or a customized error message.
- Objects – showcases DataWindow objects that Apeon supports.
- Runtime Creation – demonstrates how to dynamically create a DataWindow using SQL or DataWindow syntax.
- Query Mode – demonstrates how to retrieve or sort data using the QueryMode and QuerySort properties.

4.3.1 Dot Notation

There are two examples provided to demonstrate the Dot Notation feature.

This section explains how to work with the “Copy DataWindow” example. Perform the following steps to test it. You can also run the other examples by performing similar steps.

To run the “Copy DataWindow” example:

Step 1 – Click the plus sign next to Dot Notation in the Examples Panel. The sub-category is expanded and the titles of the examples are displayed. Double-click “Copy DataWindow” to run the example.

You can also run the example by selecting DataWindow | Dot Notation | Copy DataWindow. Refer to Figure 4-2.

Figure 4-2: The Copy DataWindow example

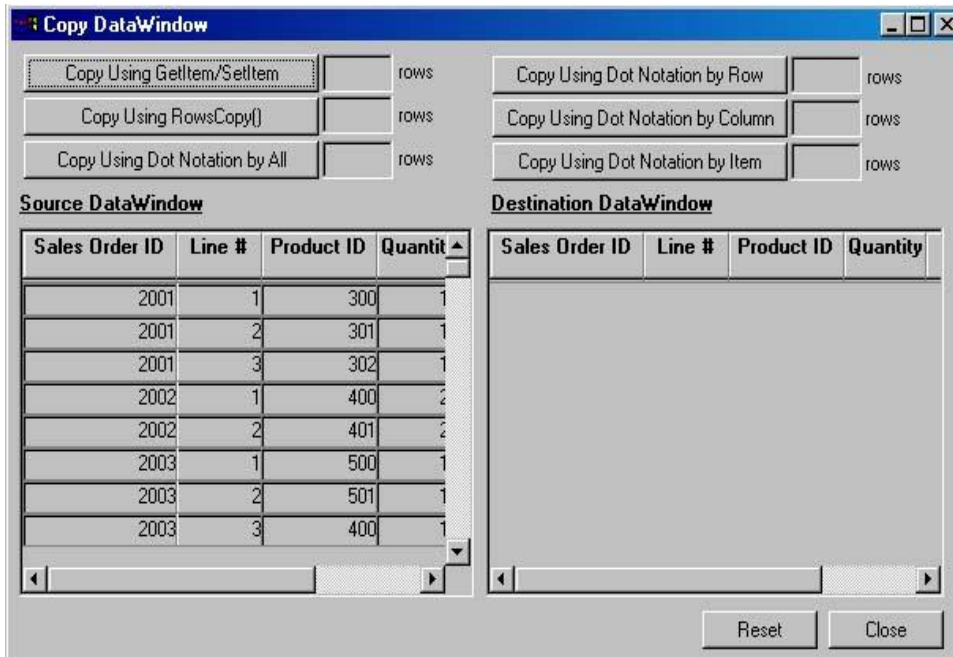

Step 2 – By clicking the *Copy Using ...* button (for example, *Copy Using GetItem/SetItem*), data in the source DataWindow is copied into the destination DataWindow. Refer to Figure 4-3.

Figure 4-3: Data copied from the source DataWindow to the destination DataWindow

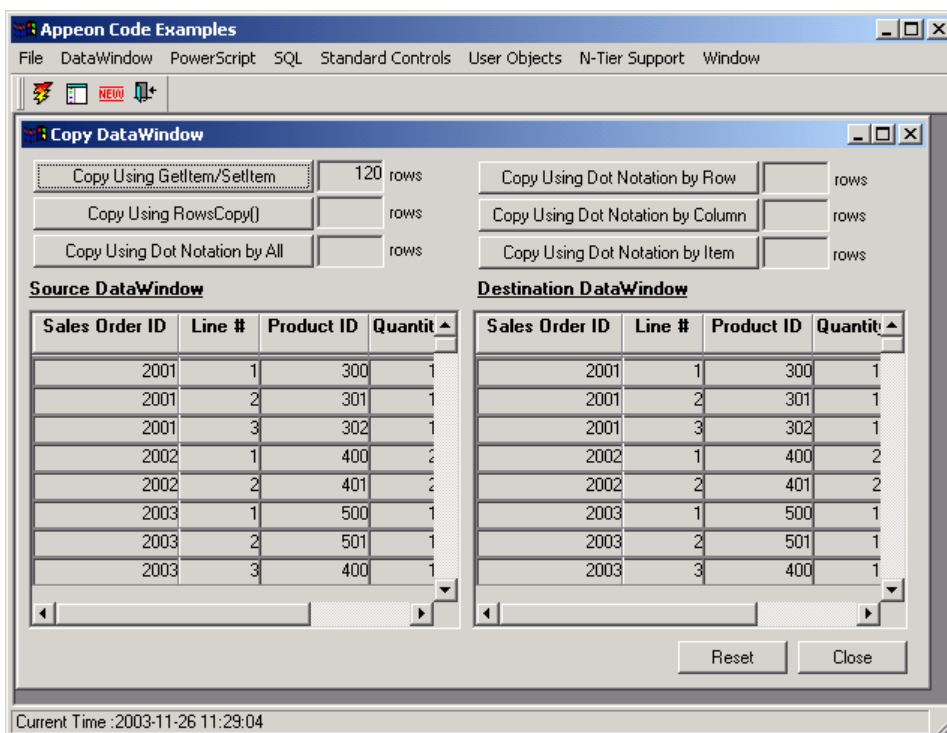

Step 3 – There are six copying methods provided in the example. If you want to try another method, click the *Reset* button first and then click another *Copy Using ...* button.

The window object in the example is `w_dw_copy`. The primary (not complete) syntaxes in the Clicked event of the buttons are shown in the following Table 4-3.

Table 4-3: Six copying methods

Button	In the Clicked event of the control...
Copy Using GetItem/SetItem	<pre>li_Data = dw_source.GetItemNumber(ll_Cnt, "id") dw_dest.SetItem(ll_New, "id", li_Data)</pre>
Copy Using RowsCopy()	<pre>dw_source.RowsCopy(1, il_Rows, Primary!, dw_dest, 1, Primary!)</pre>
Copy Using Dot Notation by All	<pre>dw_dest.object.data = dw_source.object.data</pre>
Copy Using Dot Notation by Row	<pre>For ll_Cnt = 1 To il_Rows dw_dest.object.data[ll_cnt] = dw_source.object.data[ll_cnt] Next</pre>
Copy Using Dot Notation by Column	<pre>dw_dest.object.id[1,il_rows] = dw_source.object.id[1,il_rows] dw_dest.object.line_id[1,il_rows] = dw_source.object.line_id[1,il_rows] ...</pre>
Copy Using Dot Notation by Item	<pre>For ll_Cnt = 1 To il_Rows dw_dest.object.id[ll_cnt] = dw_source.object.id[ll_cnt] ... Next</pre>

4.3.2 EditMask

There is one example provided to demonstrate the EditMask feature - DataWindow EditMask.

Perform the following steps to run it:

Step 1 – Click the plus sign next to EditMask in the Examples Panel. The sub-category is expanded and the “DataWindow EditMask” example is displayed. Double-click “DataWindow EditMask” to run the example.

You can also run the example by selecting DataWindow | EditMask | DataWindow EditMask.

Step 2 – Click the String tab. The table illustrates how a string typed into the “Set value” text box is displayed once the mask is applied. Set the cursor in any text box in the Displays section. Type any value in the “Set value” text box and click the *Set* button. The value entered in the “Set value” text box appears in the Displays text box with the appropriate mask applied. Refer to Figure 4-4.

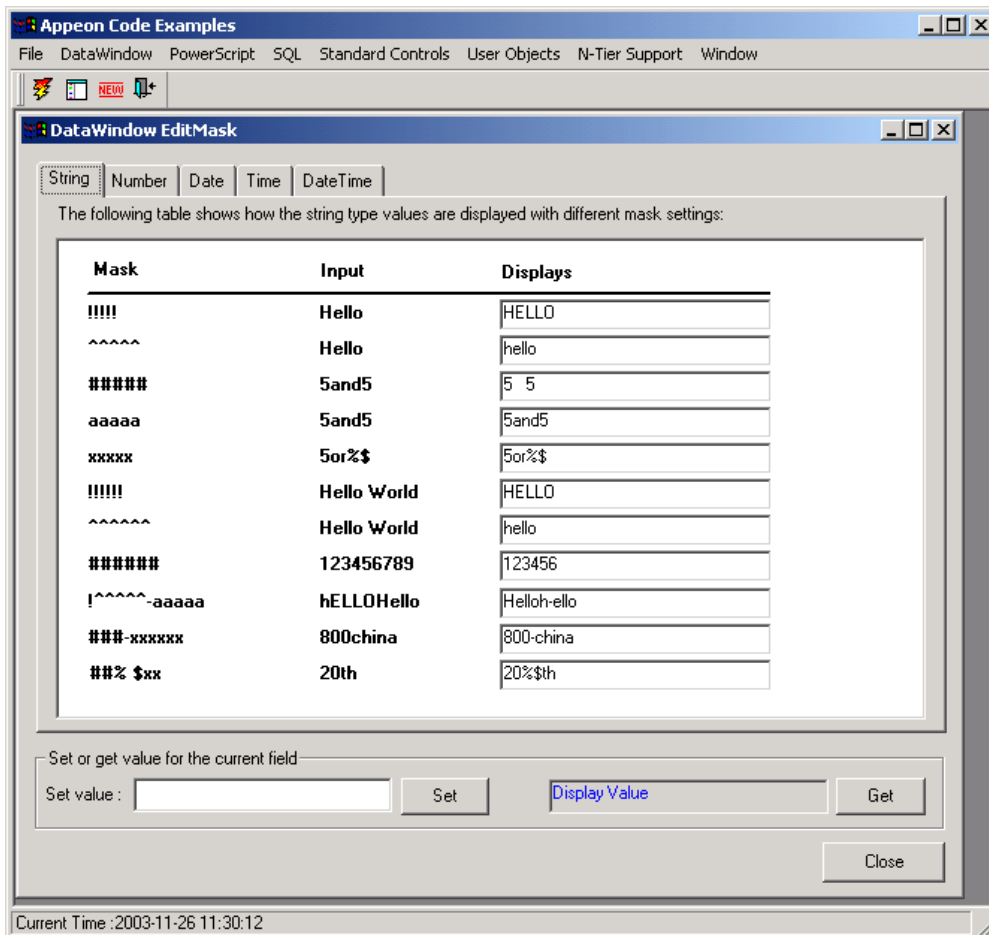
Figure 4-4: DataWindow EditMask example (String mask)

In this example, “test” is entered in the “Set value” text box and the focus is on the first text box that is using the “!!!!!” mask in the Display section. The string will appear in all caps: “TEST”.

Step 3 – Click the *Get* button to retrieve the value from the text box of the “!!!!!” Display column. Refer to Figure 4-5.

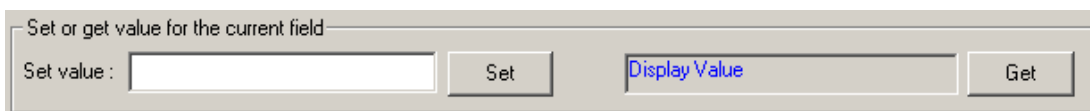
Figure 4-5: Set or get mask value

Step 4 – Click the Number tab. The functionality in this tab is similar to that in the String tab. Enter a number in the “Set value” text box and set the cursor in any of the Display text boxes. Click the *Set* button and the value entered in the “Set value” text box appears in the text box that has focus and the appropriate mask is applied. Click the *Get* button to get the value from the Display text box.

Step 5 – Click the Date tab and enter a date in the “Set value” text box. Set the cursor in any of the Displays text boxes and click the *Set* button to display the date in the appropriate Displays text box with the correct Mask. Click the *Get* button to retrieve the value from the Display text box.

Step 6 – The Time tab and the DateTime tab work in the same way as the Date tab. The difference is that the mask data type is time, datetime, or date.

4.3.3 Events & Functions

There are 18 examples provided to demonstrate the DataWindow events & functions features.

This section explains how to work with the “Copy, Move, and Discard DataWindow Rows” example and “Conditional BitMaps” example. Perform the following steps to test this example. You can also run the other examples by performing similar steps.

4.3.3.a Copy, Move, and Discard DataWindow Rows

To run the “Copy, Move, and Discard DataWindow Rows” example:

Step 1 – Click the plus sign next to the Events & Functions in the Examples Panel. The sub-category is expanded and the titles of the examples are displayed. Double-click “Copy, Move, and Discard DataWindow Rows” to run this example.

You can also run the example by selecting DataWindow | Events & Functions | Copy, Move, and Discard DataWindow Rows.

Step 2 – Retrieve data into the first DataWindow by clicking the *Retrieve* button. Refer to Figure 4-6.

Figure 4-6: Copy, Move and Discard DataWindow Rows

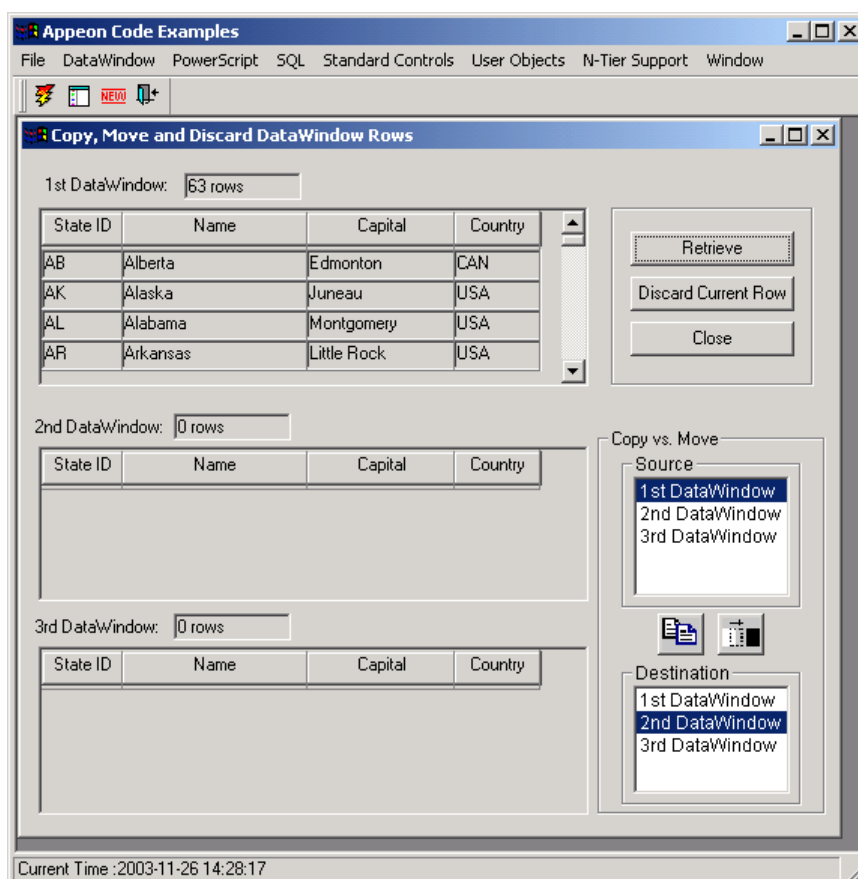

Step 3 – The *Discard Current Row* button is for discarding the current row in the first DataWindow. By default, the first row is the current row. You can also make a row the current row by clicking it..

The window object in the example is `w_dw_rows`, and the function in the Clicked event of the *Discard Current Row* button is `RowsDiscard`.

Step 4 – In the Copy vs. Move group box, select a source DataWindow and a destination DataWindow. The source DataWindow must have data in it, and the destination DataWindow must be a different window from the source DataWindow.

Step 5 – Click the *Copy* () button and the current row in the source DataWindow is copied into the destination DataWindow (both the source DataWindow and the destination DataWindow are contained in the row).

The function in the Clicked event of the *Copy* button is `wf_copy_row`. The function applies two DataWindow functions: `RowsCopy` and `RowCount`.

Step 6 – Click the *Move* () button and the current row in the source DataWindow is moved into the destination DataWindow (only the destination DataWindow has the current row).

The function in the Clicked event of the *Move* button is `wf_move_row`. The function applies two DataWindow functions: `RowsMove` and `RowCount`.

4.3.3.b Conditional BitMaps

To run the “Conditional BitMaps” example:

Click the plus sign next to the Events & Functions in the Examples Panel. The sub-category is expanded and the titles of the examples are displayed. Double-click “Conditional BitMaps” to run this example.

You can also run the example by selecting DataWindow | Events & Functions | Conditional BitMaps.

Conditional bitmaps will automatically display according to whether the salary in each row is above the average, as shown in Figure 4-7.

Figure 4-7: Conditional BitMaps

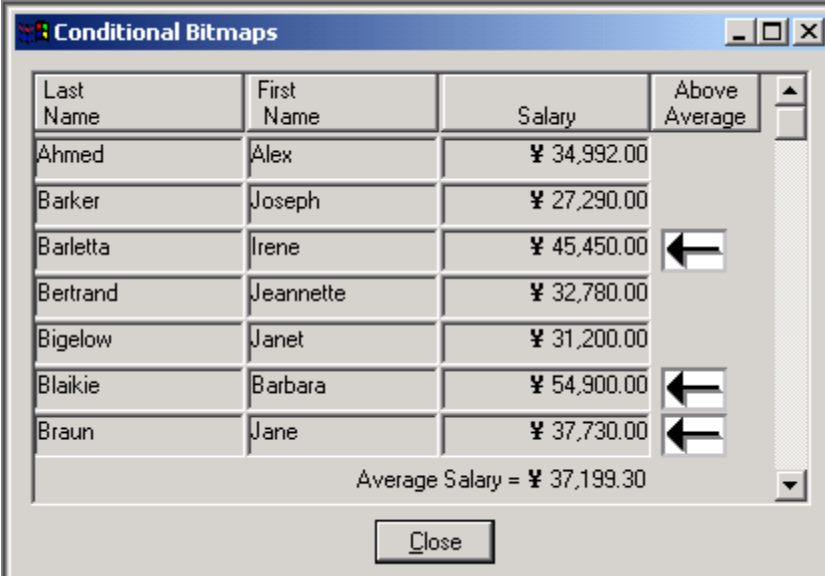

Last Name	First Name	Salary	Above Average
Ahmed	Alex	¥ 34,992.00	
Barker	Joseph	¥ 27,290.00	
Barletta	Irene	¥ 45,450.00	←
Bertrand	Jeannette	¥ 32,780.00	
Bigelow	Janet	¥ 31,200.00	
Blaikie	Barbara	¥ 54,900.00	←
Braun	Jane	¥ 37,730.00	←

Average Salary = ¥ 37,199.30

Close

4.3.4 Performance

There is one example for the Performance sub-category - 9K Records DataWindow.

Perform the following steps to run it:

Step 1 – Click the plus sign next to the Performance in the Examples Panel. The sub-category is expanded and the “Copy DataWindow” example is displayed. Double-click “Copy DataWindow” to run this example.

You can also run the example by selecting DataWindow | Performance | 9K Records DataWindow.

Step 2 – On a click of the *Retrieve* button, up to 9000 records are retrieved into the DataWindow in one second. Refer to Figure 4-8.

Figure 4-8: Retrieve 9k rows of data into DataWindow

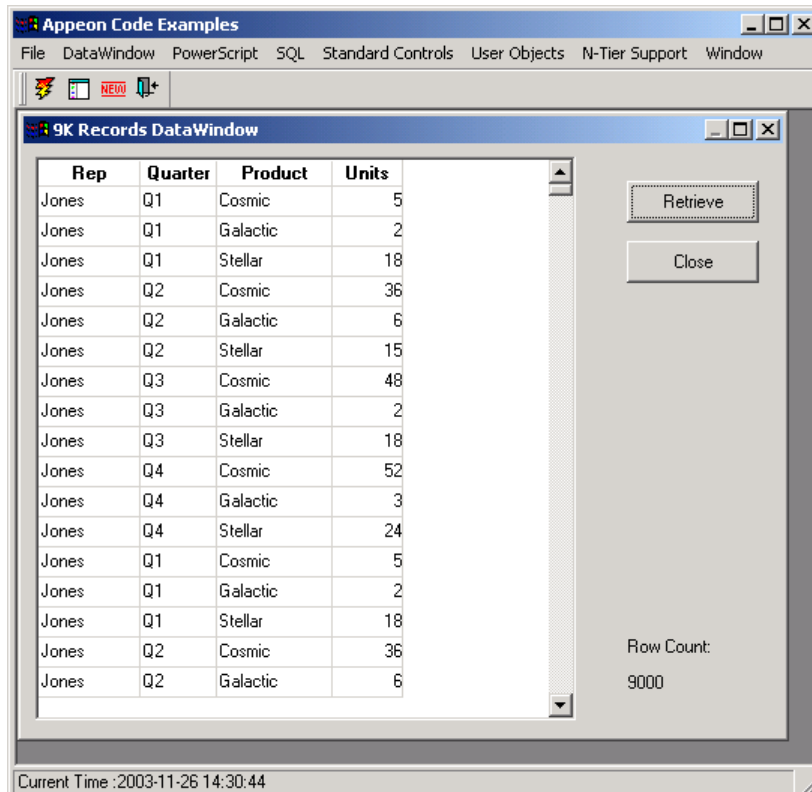

The window object in the example is w_9k. The function in the Clicked event of the *Retrieve* button is dw_1.retrieve().

4.3.5 Presentation styles

There are ten examples provided to demonstrate nine DataWindow presentation styles.

This section uses “Group DataWindow” and “RichText DataWindows” to show how to work with the examples. Perform the following steps to test the example. You can also run the other examples by performing similar steps.

4.3.5.a Group DataWindow

To run the “Group DataWindow” example:

Step 1 – Click the plus sign next to the Presentation Styles in the example panel. The sub-category is expanded and the titles of the examples are displayed. Double-click the “Group DataWindow” to run this example.

You can also run the example by selecting DataWindow | Presentation Styles | Group DataWindow.

Step 2 – Select one of the Group Examples (for example, Group Example 1) and Group Example 1 is displayed as shown in Figure 4-9.

Figure 4-9: Group DataWindow example

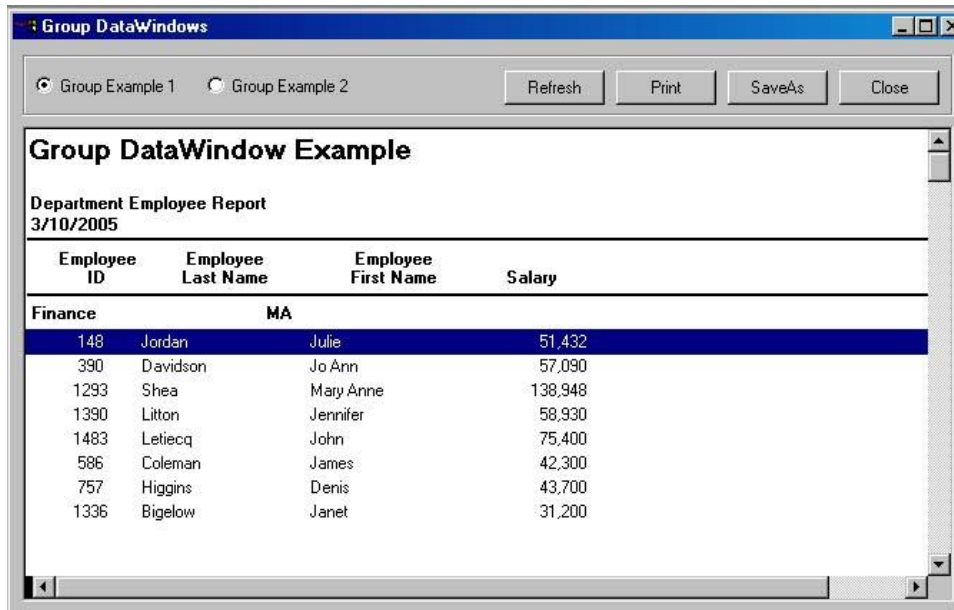

Step 3 – Click the *Print* button to print the DataWindow in PDF, or click the *SaveAs* button to save the DataWindow.

The window object in the example is w_dwstyle_group.

4.3.6 RichText DataWindows

Click the plus sign next to the Presentation Styles in the example panel. The sub-category is expanded and the titles of the examples are displayed. Double-click the “RichText DataWindows” to run this example.

In each RichText example, you are allowed to edit, refresh, print, and save another copy of the example.

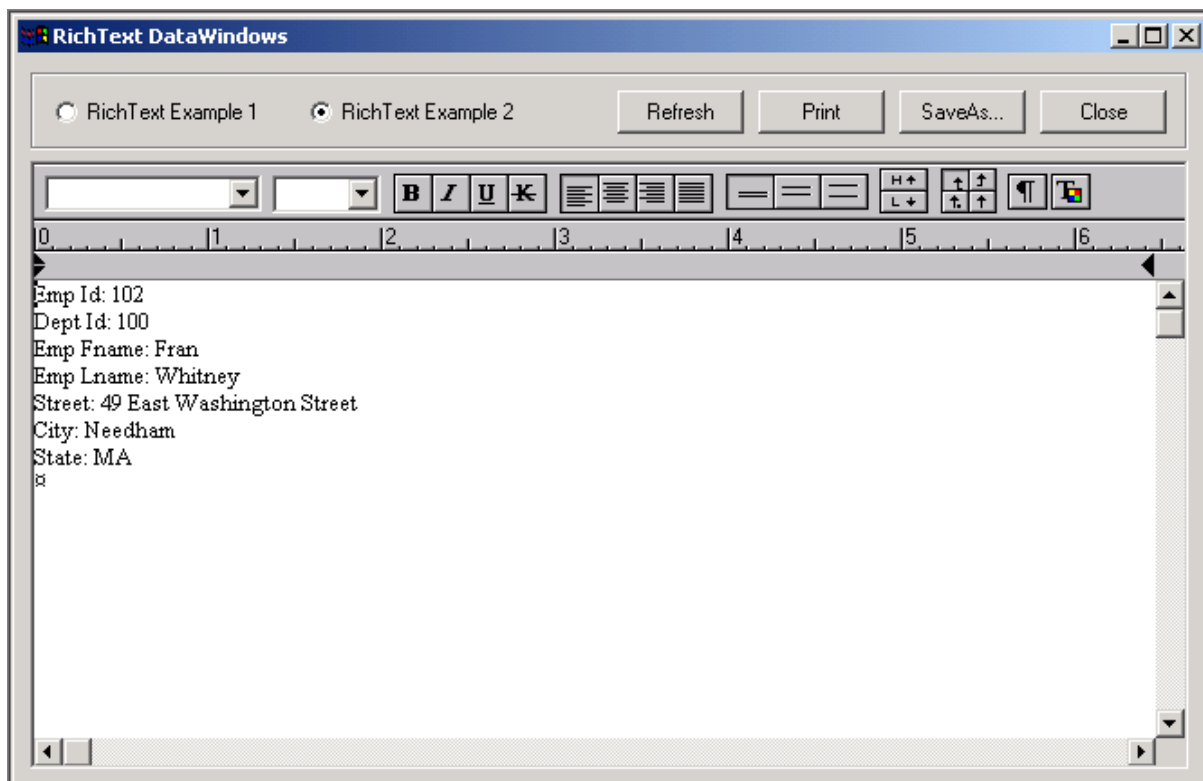
Figure 4-10: RichText DataWindows example

4.3.7 Retrieval

There are fourteen examples provided to demonstrate the DataWindow retrieval features.

This section uses “Stored Procedure Source DataWindows” and “Enhanced Crosstab DataWindow” to show how to work with the examples. Follow the instructions and test the example. You can also run the other examples by performing similar steps.

4.3.7.a Stored Procedure Source DataWindows

To run the “Stored Procedure Source DataWindows” example:

Step 1 – Click the plus sign next to Retrieval in the Examples Panel. The sub-category is expanded and the examples are displayed. Double-click “Stored Procedure Source DataWindows” to run this example.

You can also run the example by selecting DataWindow | Retrieval | Stored Procedure Source DataWindows.

Step 2 – Select a customer ID from the DropDownListBox.

By selecting the customer ID, you are entering the retrieval argument for the DataWindow stored procedure. As a result, the DataWindows retrieve data. Refer to Figure 4-11.

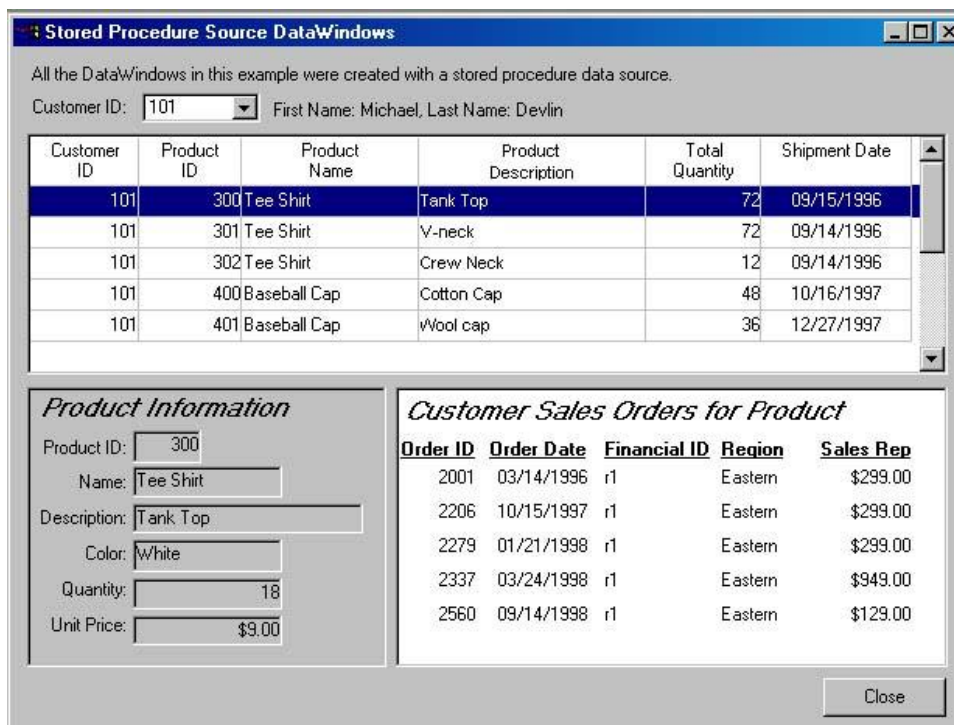
Figure 4-11: Stored Procedure Source DataWindows

The window object in the example is `w_dw_stored_proc`. There are three DataWindows in the window. The one at the top is the Master DataWindow, which displays products that the customer has ordered. The Product Information DataWindow displays information about the current product in the Master DataWindow. The Customer Sales Orders for Product DataWindow displays related order information.

4.3.7.b Enhanced Crosstab DataWindow

To run the “Enhanced Crosstab DataWindow” example:

Click the plus sign next to Retrieval in the Examples Panel. The sub-category is expanded and the examples are displayed. Double-click “Enhanced Crosstab DataWindow” to run this example.

You can also run the example by selecting DataWindow | Retrieval | Enhanced Crosstab DataWindow.

As shown in Figure 4-12, you have the option to display all the data or summary of sales only.

Figure 4-12: Enhanced Crosstab DataWindow

Status: Just display summary of sales only

Sum Of Sales		Order Year	Region					
Name	Color		1996					1996 Sum Of S
		Canada	Central	Eastern	South	Western		
Baseball Cap	Black		1,512.00	864.00	648.00		¥ 3,02	
	White	120.00	1,200.00	2,160.00		120.00	¥ 3,60	
Baseball Cap Total		¥ 120.00	¥ 2,712.00	¥ 3,024.00	¥ 648.00	¥ 120.00	¥ 6,62	
Shorts	Black		3,780.00	1,440.00	1,080.00	360.00	¥ 6,66	
Shorts Total		¥ 0.00	¥ 3,780.00	¥ 1,440.00	¥ 1,080.00	¥ 360.00	¥ 6,66	
Sweatshirt	Blue	864.00	864.00	1,152.00	1,728.00	576.00	¥ 5,18	
	Green		2,016.00	2,304.00	1,152.00		¥ 5,47	
Sweatshirt Total		¥ 864.00	¥ 2,880.00	¥ 3,456.00	¥ 2,880.00	¥ 576.00	¥ 10,65	
Tee Shirt	Black	1,008.00	1,008.00	1,848.00	672.00		¥ 4,53	
	Orange	336.00	1,008.00	1,680.00		168.00	¥ 3,19	
	White	216.00	1,188.00	324.00	216.00		¥ 1,94	
Tee Shirt Total		¥ 1,560.00	¥ 3,204.00	¥ 3,852.00	¥ 888.00	¥ 168.00	¥ 9,67	
Visor	Black	420.00	336.00	1,008.00	504.00		¥ 2,26	

Buttons:

4.3.8 Runtime modification

There are eleven examples provided to demonstrate runtime modification features.

This section explains how to work with the “Change Object’s Color and Background Color” example. Perform the following steps to test it. You can also run the other examples by performing similar steps.

To run the “Change Object’s Color and Background Color” example:

Step 1 – Click the plus sign next to Runtime Modification in the Examples Panel. The sub-category is expanded and the examples are displayed. Double-click “Change Object’s Color and Background Color” to run this example.

You can also run the example by selecting DataWindow | Runtime Modification | Change Object’s Color and Background Color. Refer to Figure 4-13.

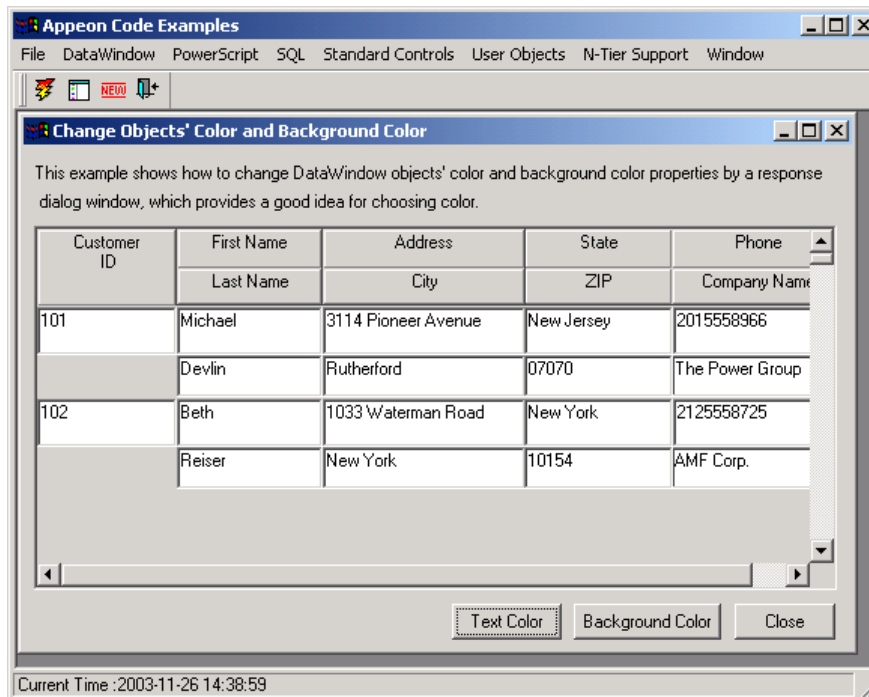
Figure 4-13: The Change Object's Color and Background Color example

Step 2 – Click the *Text Color* button and a Choose Color dialog box displays. Refer to Figure 4-14.

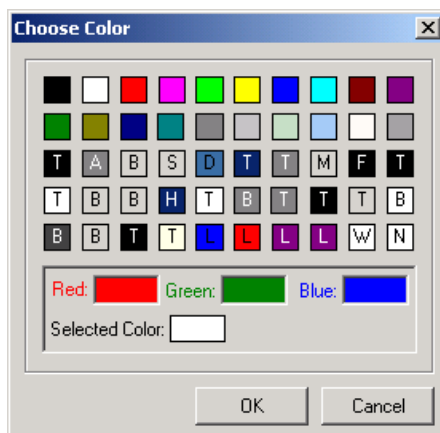
Figure 4-14: Choose Color dialog box

Step 3 – Select a color and click *OK*.

The window object for Choose Color is `w_choose_color`. When you click *OK*, the parameter is returned to the main window `w_dw_changecolor` through the syntax `closewithreturn (parent,string(il_SelectedColor))`. The main window gets the parameter through the syntax `ls_Ret = message.stringparm`. The DataWindow text is then displayed in the selected color.

Step 4 – Click the *Background Color* button and the same Choose Color dialog displays.

Step 5 – Select a color and then click *OK*. The selected background color appears.

4.3.9 Updating

There are eight examples provided to demonstrate the updating functionality.

This section explains how to work with the “Change Employee Salary” example. Perform the following steps to test it. You can also run the other examples by performing similar steps.

To run the “Change Employee Salary” example:

Step 1 – Click the plus sign next to Updating in the Examples Panel. The sub-category is expanded and the examples are displayed. Double-click “Change Employee Salary” to run this example.

You can also run the example by selecting DataWindow | Updating | Change Employee Salary.

Step 2 – Click the *Retrieve* button to retrieve data into the DataWindow. Refer to Figure 4-15.

Figure 4-15: The Change Employee Salary example

Employee ID	Last Name	First Name	Department	Status	S
105	Cobb	Matthew	R & D	Active	07/
1250	Diaz	Emilio	R & D	Active	02/
247	Driscoll	Kurt	R & D	On Leave	12/
266	Gowda	Ram	R & D	Active	05/
249	Guevara	Rodrigo	R & D	Active	01/
445	Lull	Kim	R & D	Terminated	12/
839	Marshall	Dean	R & D	Active	10/
278	Melkisetian	Terry	R & D	Active	06/
316	Pastor	Lynn	R & D	Active	10/

Step 3 – Click the *Highlight Employee* button and the employees with “Active” status checked will be highlighted. Refer to Figure 4-16.

Figure 4-16: Highlight active employees

Step 4 – You can increase or decrease the salaries of the highlighted employees by specifying the plus or minus percentage and clicking the *Calculate Salaries* button.

Step 5 – The salary changes do not take effect until you click the *Update* button.

The window object in this example is `w_salary_admin`. The syntax for update is `dw_employees.Update()`.

4.3.10 Object

Ten examples are given to showcase the properties for the following DataWindow objects respectively, and how to create them: Bitmap, Button, Computed Field, GroupBox, Line, Oval, Rectangle, Report, RoundedRectangle and Text. Refer to Figure 4-17.

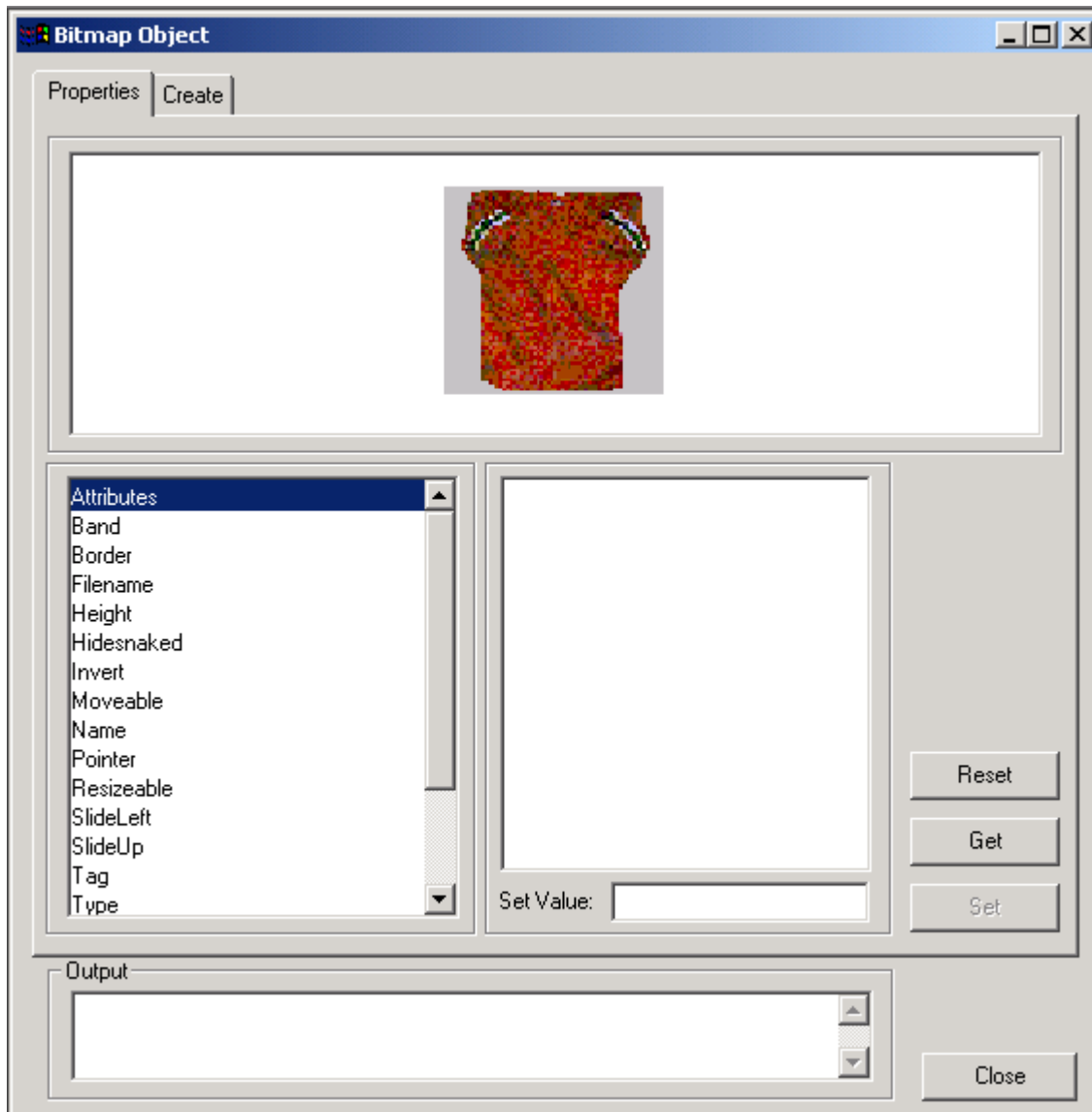
Figure 4-17: Object sub-category

Details on how to run these examples are not given in this section, however, you also can run the examples easily by performing similar steps as shown in other sub-categories.

4.3.11 Runtime Creation

There is one example for the Runtime Creation sub-category: Dynamic Create DataWindow, which demonstrates how to dynamically create a DataWindow using SQL or DataWindow syntax. Refer to Figure 4-18.

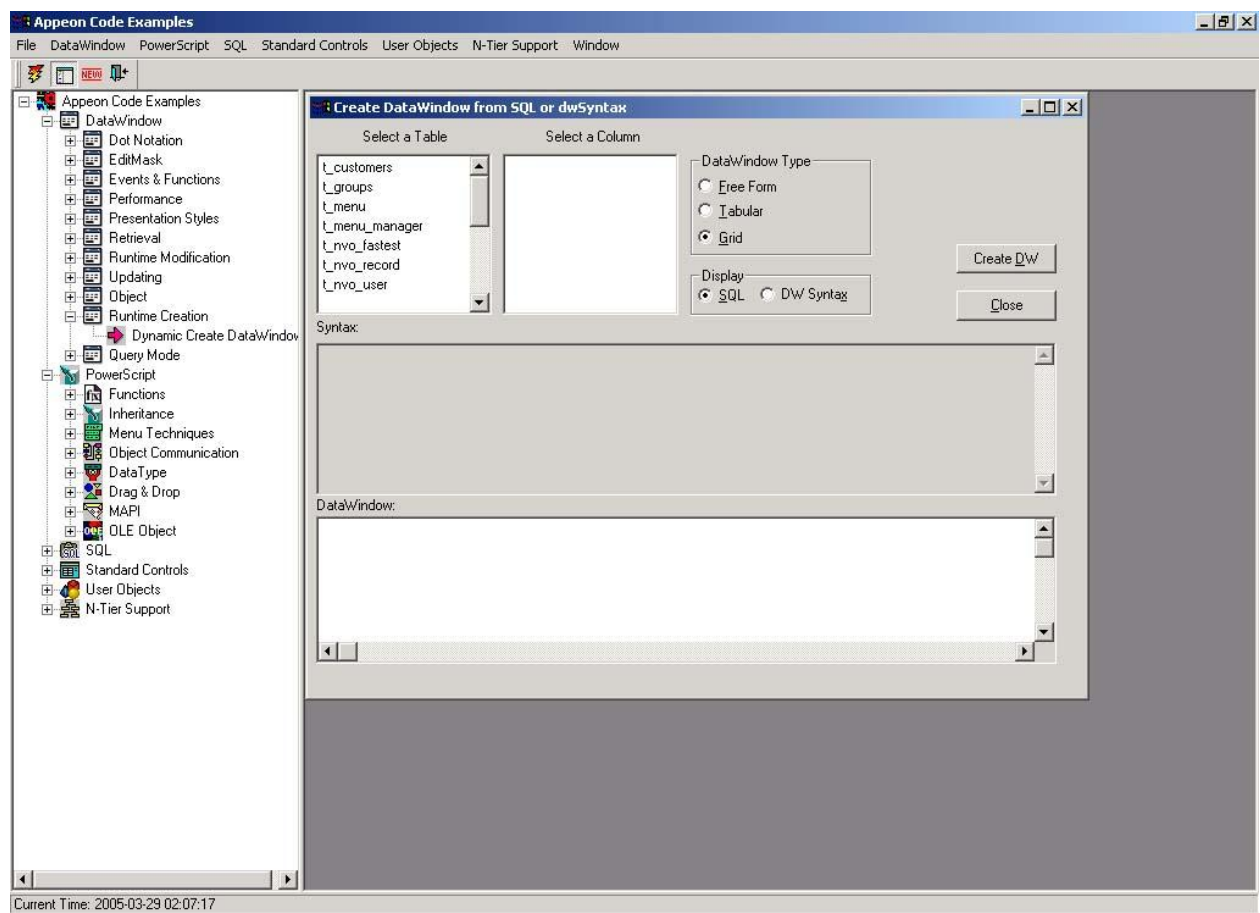
Figure 4-18: Runtime Creation sub-category

Details on how to run this example are not given in this section, however, you also can run the example easily by performing similar steps as shown in other sub-categories.

4.3.12 Query Mode

There is one example for the Runtime Creation sub-category: QueryMode And QuerySort, which demonstrates how to retrieve and sort data using the QueryMode and QuerySort properties. Refer to Figure 4-19.

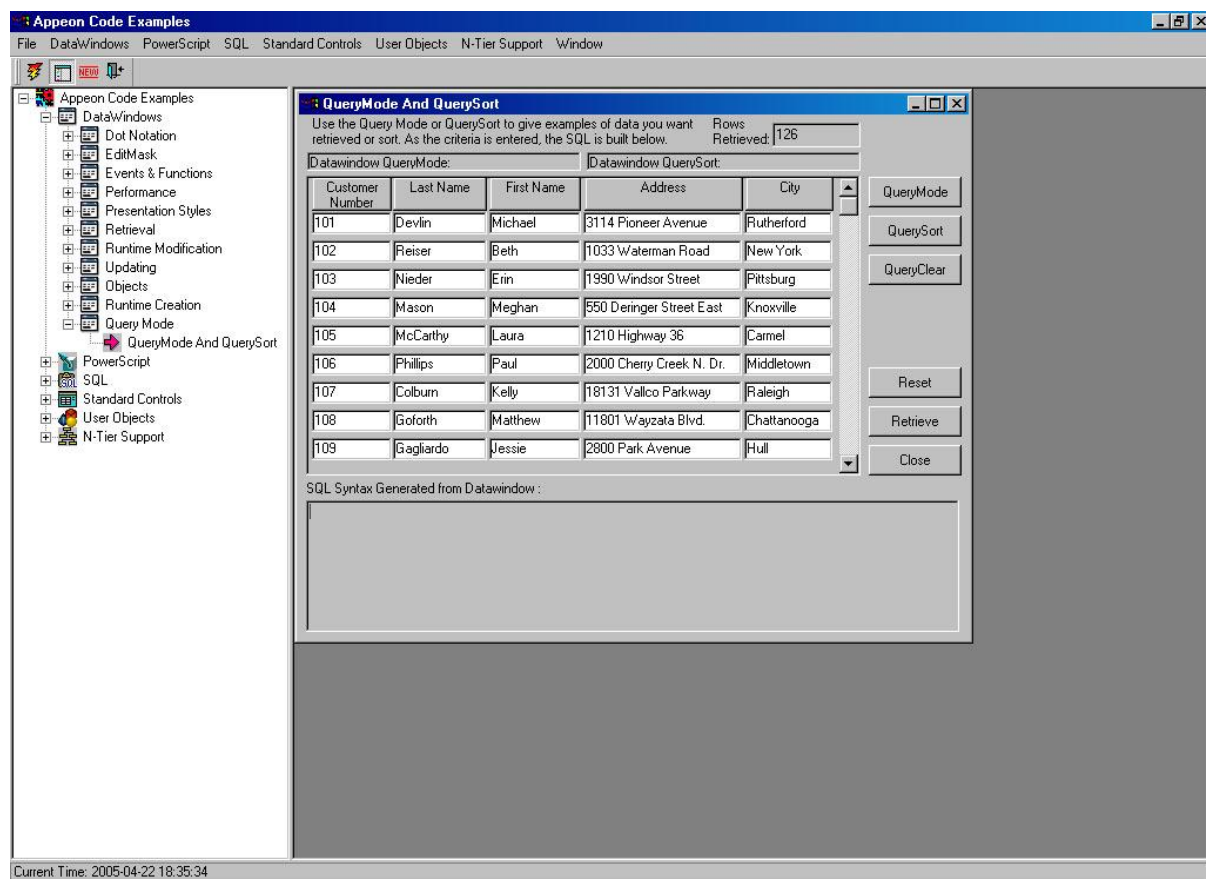
Figure 4-19: Query Mode sub-category

Details on how to run this example are not given in this section, however, you also can run the example easily by performing similar steps as shown in other sub-categories.

4.4 PowerScript

There are eight sub-categories of DataWindow code examples. You can view all the sub-category items by expanding the PowerScript item in the Examples Panel or by clicking the PowerScript menu.

The sub-categories are:

- Functions – demonstrates how the Date functions, String functions, system functions, overloading functions, and functions in a UserObject are executed.
- Inheritance – demonstrates the inherited business rule, the inherited DataWindow, and the inherited UserObject.
- Menu Techniques – demonstrates the new feature of dynamically changing menus.
- Object Communication – demonstrates how to pass parameters between different controls and different windows/DataWindows.
- System Objects – demonstrates how to work with the system objects.
- Drag & Drop – demonstrates how the Drag & Drop feature works.
- MAPI – demonstrates how to use the mailMessage object.
- OLE Object – demonstrates how to work with the OLE object.

4.4.1 Functions

There are 18 examples provided to demonstrate the functions Apeon supports.

This section explains how to work with the “Function Overloading” example and the “Dynamic Create Objects” example. Perform the following steps to test it. You can also run the other examples by performing similar steps.

4.4.1.a Function Overloading

To run the “Function Overloading” example:

Step 1 – Click the plus sign next to Functions in the Examples Panel. The sub-category is expanded and the titles of the examples are displayed. Double-click “Function Overloading” to run this example.

You can also run the example by selecting PowerScript | Functions | Function Overloading. Refer to Figure 4-20.

Figure 4-20: The Function Overloading example

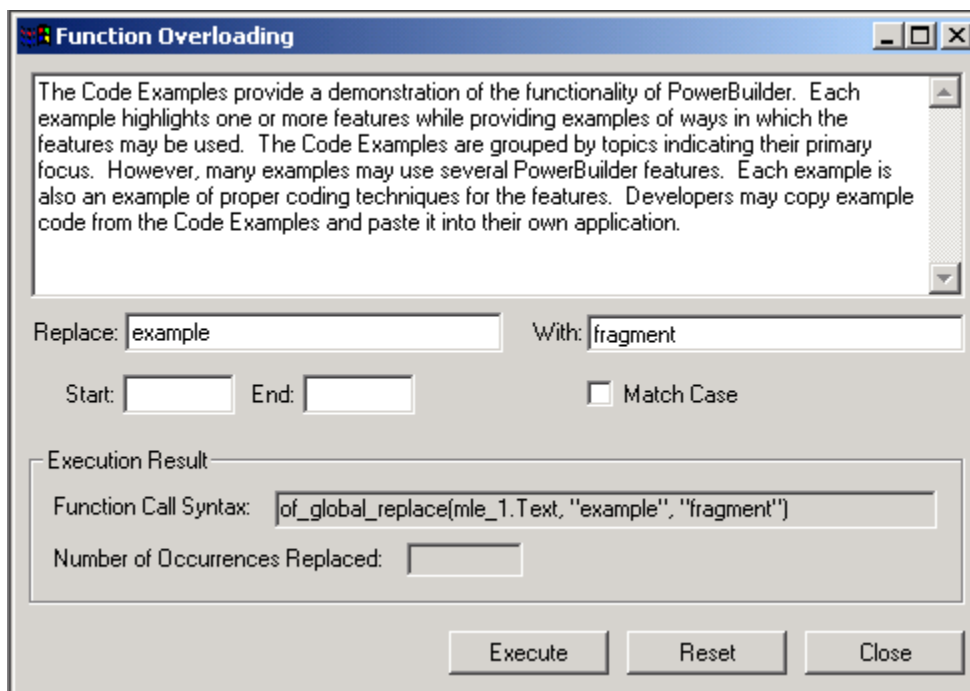

Step 2 – Specify arguments (replace criteria) for the function of_global_replace in the fields.

Step 3 – Click the *Execute* button.

The window object in this example is w_global_replace. As shown in the Clicked event of the *Execute* button, the Clicked event calls one of the following three functions according to the specified replacement criteria:

```
li_Cnt = of_global_replace(ls_text, ls_old, ls_new) //parent function
```

```
li_Cnt = of_global_replace(ls_text, ls_old, ls_new, True) //overloading function 1
```

```
li_Cnt = of_global_replace(ls_text, ls_old, ls_new, lb_case, ldb_Start, ldb_End)
```

The text in the MultiLineEdit control is changed according to the replaced criteria.

4.4.1.b Dynamic Create Objects

To run the “Dynamic Create Objects” example:

Step 1 – Click the plus sign next to Functions in the Examples Panel. The sub-category is expanded and the titles of the examples are displayed. Double-click “Dynamic Create Objects” to run this example.

You can also run the example by selecting PowerScript | Functions | Dynamic Create Objects. Refer to Figure 4-21.

Figure 4-21: Dynamic Create Objects

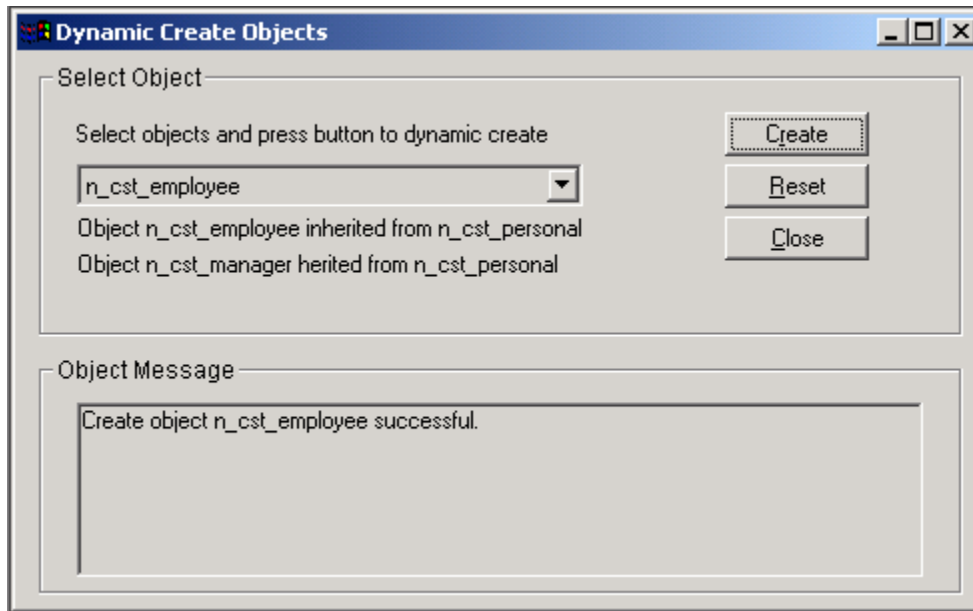

Step 2 – Select an object from the dropdown list and click *Create*. A message will display in the Object Message box saying if the operation is successful. Click Reset to restore the settings.

4.4.2 Inheritance

There are three examples provided to demonstrate the inheritance feature.

This section explains how to work with the “Text Style Changer” example. Perform the following steps to test the example. You can also run the other examples by performing similar steps.

To run the “Text Style Changer” example:

Step 1 – Click the plus sign next to Inheritance in the Examples Panel. The sub-category is expanded and the titles of the examples are displayed. Double-click “Text Style Changer” to run this example.

You can also run the example by selecting PowerScript | Inheritance | Text Style Changer. Refer to Figure 4-22.

Figure 4-22: The Text Style Changer example

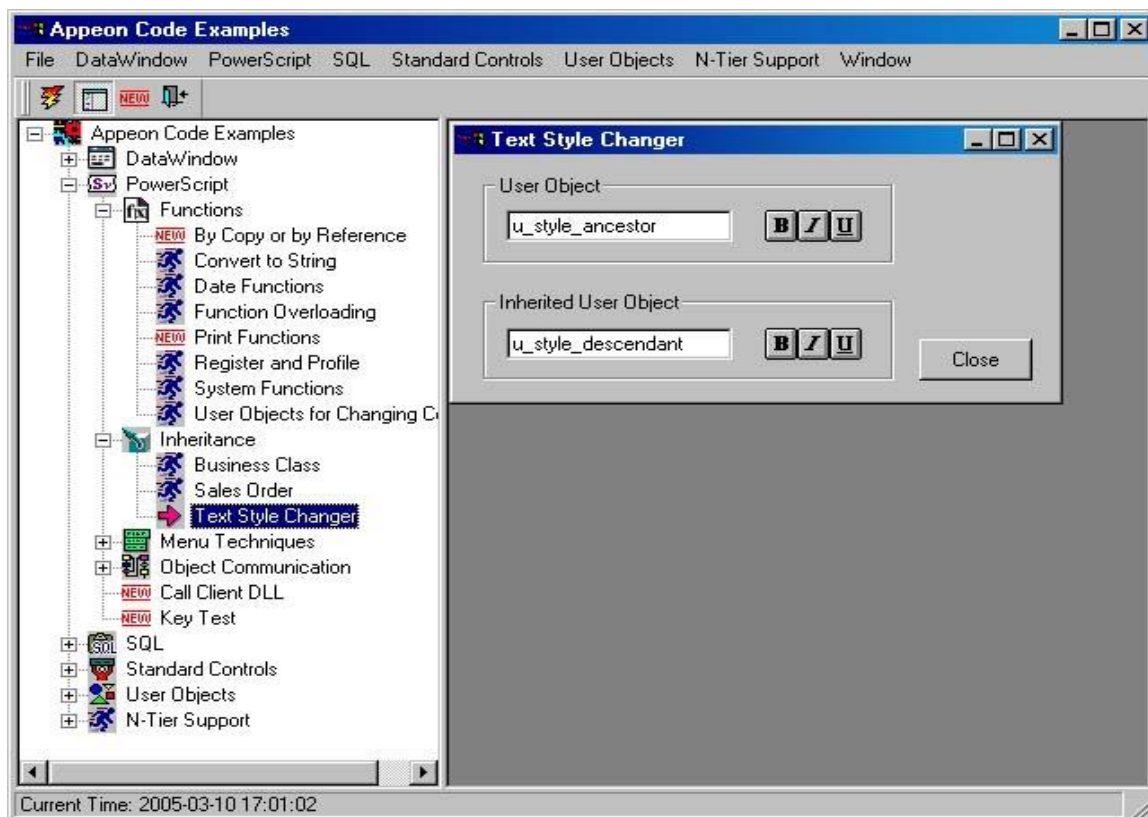

Step 2 – Click the *Bold*, *Italic* and *Underline* buttons in the User Object group box. The text style in the group box is changed accordingly.

Step 3 – Click the *Bold* button in the Inherited User Object group box. Instead of the text changing to bold, the text changes to “bold not allowed” because the child user object overloads the logic in the parent user object.

By clicking the *Italic* or *Underline* button in the Inherited User Object group box, different behavior occurs in the text box than in the User Object group box. The window object in this example is w_style_uos. In the two group boxes, there are two user objects - u_style_ancestor and u_style_descendent. U_style_descendent is inherited from the u_style_ancestor object.

4.4.3 Menu Techniques

There are two examples for the Menu Techniques: “Cascading menu”, and “MenuItem Attributes”. This section explains how to work with the “MenuItem Attributes” example. Perform the following steps to test the example. You can also run the other example by performing similar steps.

To run the “MenuItem Attributes” example:

Step 1 – Click the plus sign next to Menu Techniques in the Examples Panel. The sub-category is expanded and the “MenuItem Attributes” example is displayed. Double-click “MenuItem Attributes” to run this example.

You can also run the example by selecting the PowerScript | Menu Techniques | MenuItem Attributes menu item. Refer to Figure 4-23.

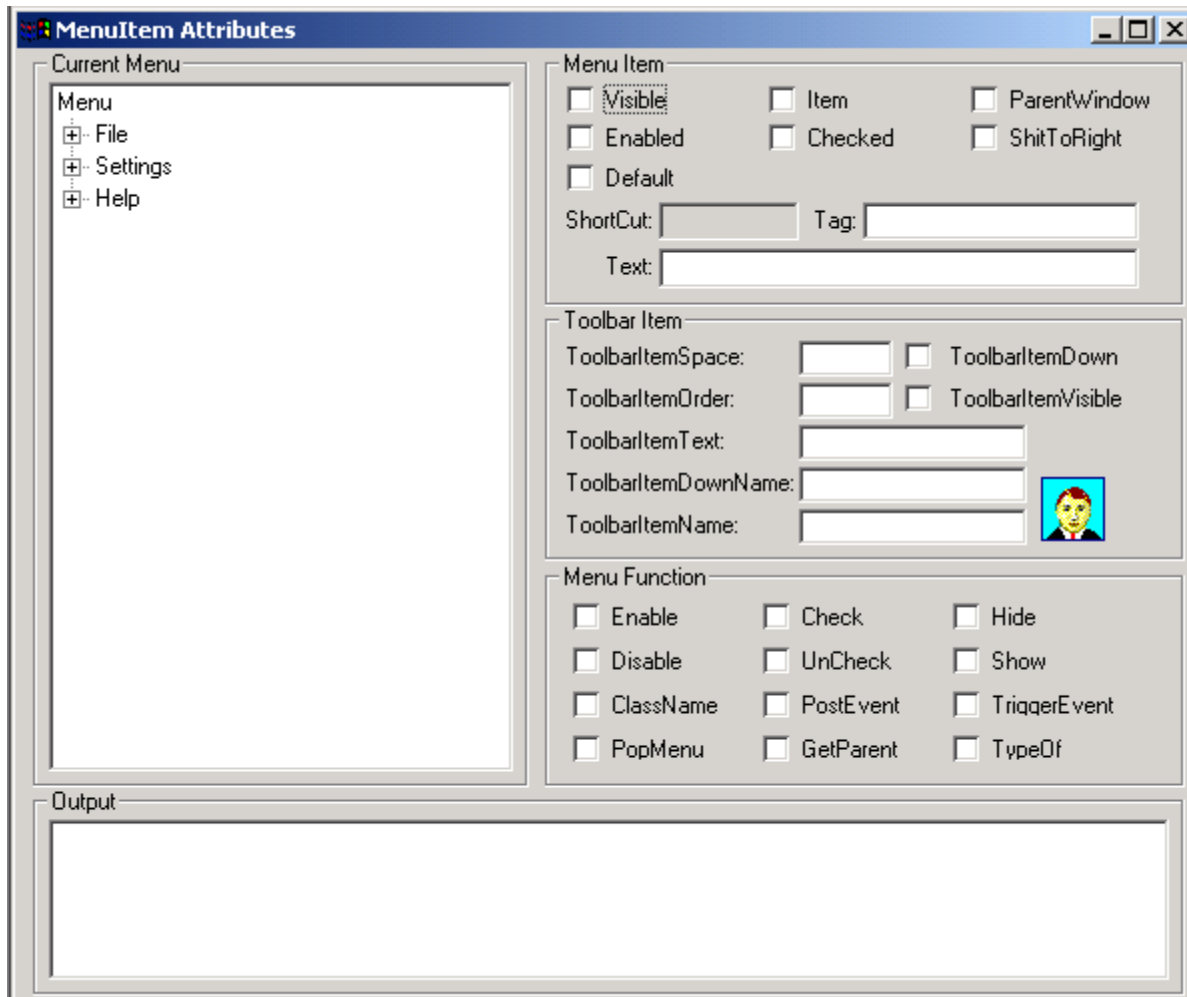
Figure 4-23: The MenuItem Attributes example

Step 2 – You may find that the menu in the Apeon Code Examples window application has already changed. If you click the Menu 2 radio button, the menu of the application will change again. Refer to Figure 4-24.

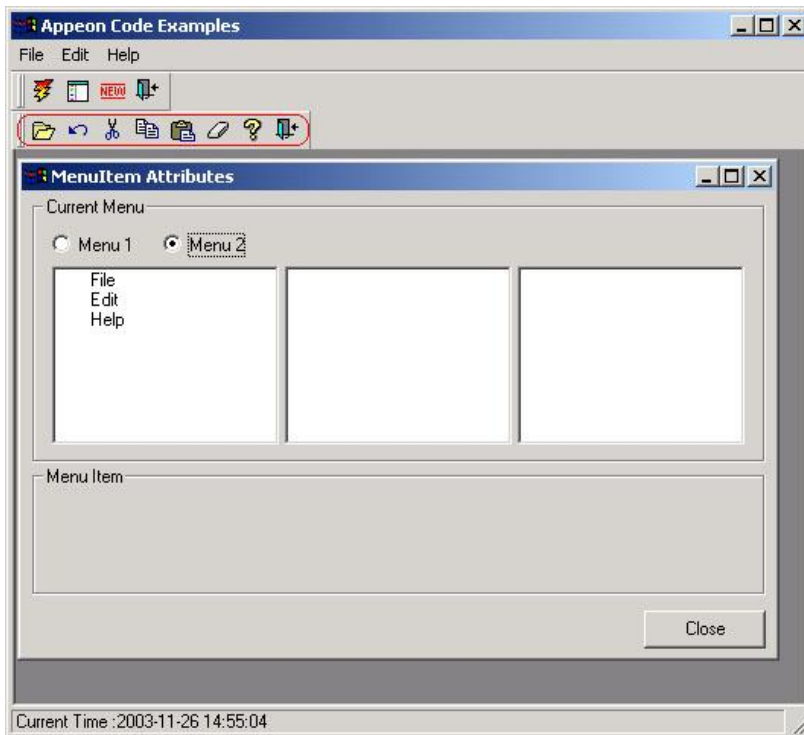
Figure 4-24: Dynamic changing toolbar

Step 3 – Select an item and change its attributes. Refer to Figure 4-25.

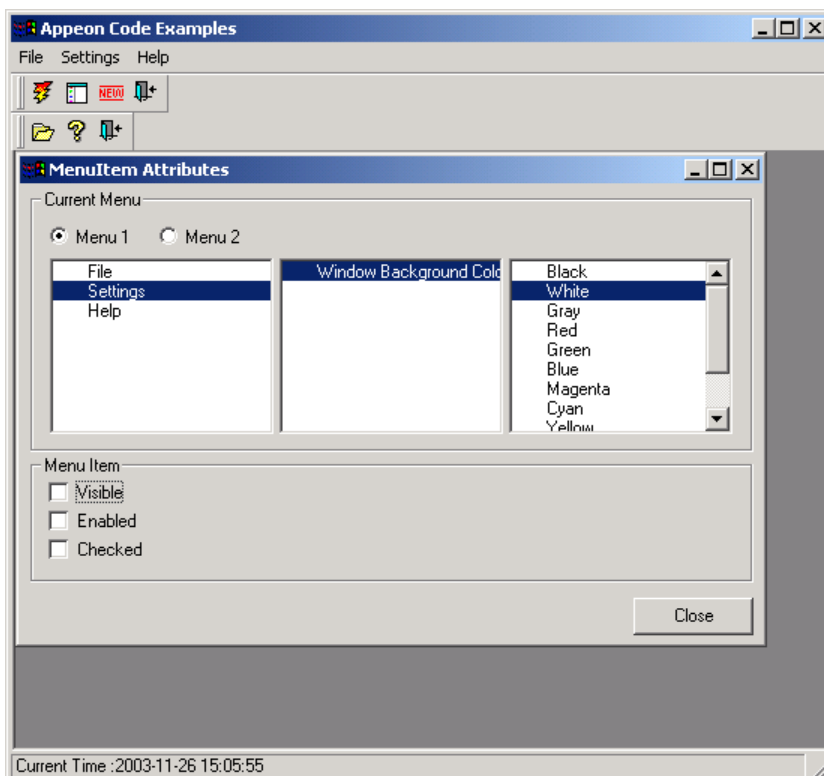
Figure 4-25: Change the attribute of a menu item

The properties in the Settings | Window Background Color | White menu item are changed to invisible, disabled, and unchecked.

Step 4 – Go to the Settings | Window Background Color menu. The White menu item disappears (because it is invisible on the menu). Refer to Figure 4-26.

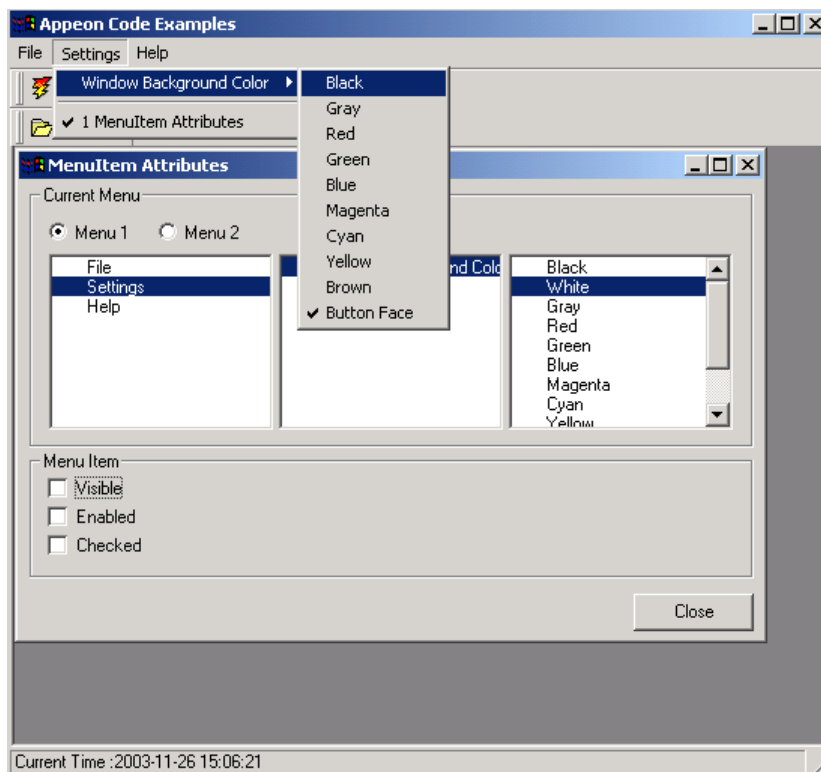
Figure 4-26: Hide the “White” menu item

The window object in this example is `w_menu_functions`. The syntax in the Clicked event of the Menu 1 radio button is `parent.ChangeMenu(m_menu_functions_main)`. The menu of the application can be dynamically changed.

4.4.4 Object Communication

There are five examples provided to demonstrate the Object Communication functionality.

This section explains how to work with the “Multi-Style Sort” example. Perform the following steps to test the example. You can also run the other examples by performing similar steps.

To run the “Object Communication” example:

Step 1 – Click the plus sign next to Object Communication in the Examples Panel. The sub-category is expanded and the titles of the examples are displayed. Double-click “Multi-Style Sort” to run this example.

You can also run the example by selecting PowerScript | Object Communication | Multi-Style Sort. Refer to Figure 4-27.

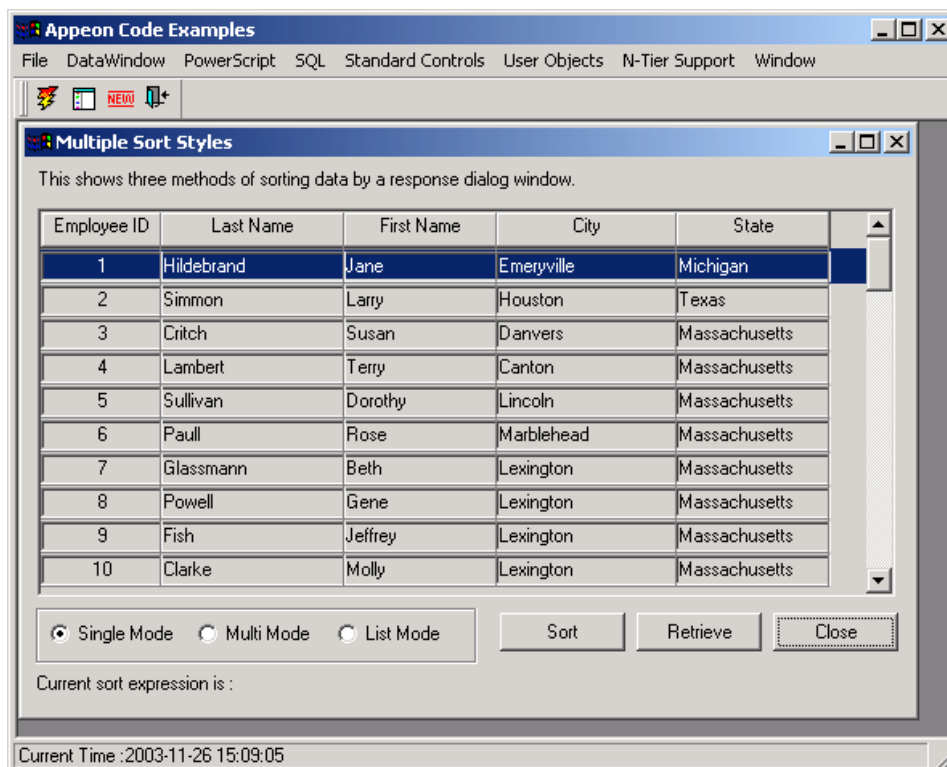
Figure 4-27: The Multiple Sort Style example

Step 2 – Select one of the sort modes (for example, Multi Mode).

Step 3 – Click the *Sort* button and the Sort dialog box is displayed. Refer to Figure 4-28.

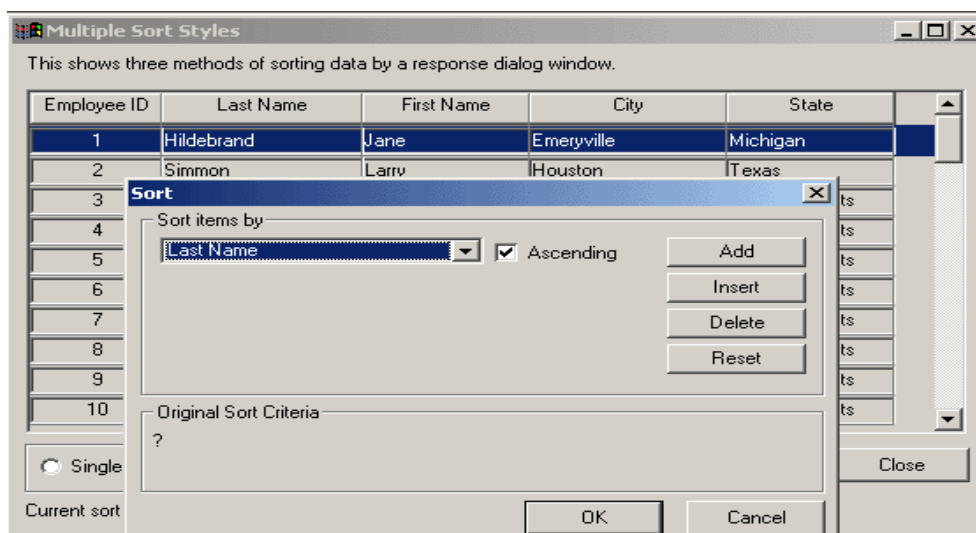
Figure 4-28: The Sort dialog box

Step 4 – You can set the sort criteria by selecting a column title from the dropdown listbox. In addition, you can add more sort criteria by clicking the *Add* or *Insert* button. After the sort criteria are set, click *OK*.

The DataWindow will be sorted according to the sort criteria. Refer to Figure 4-29.

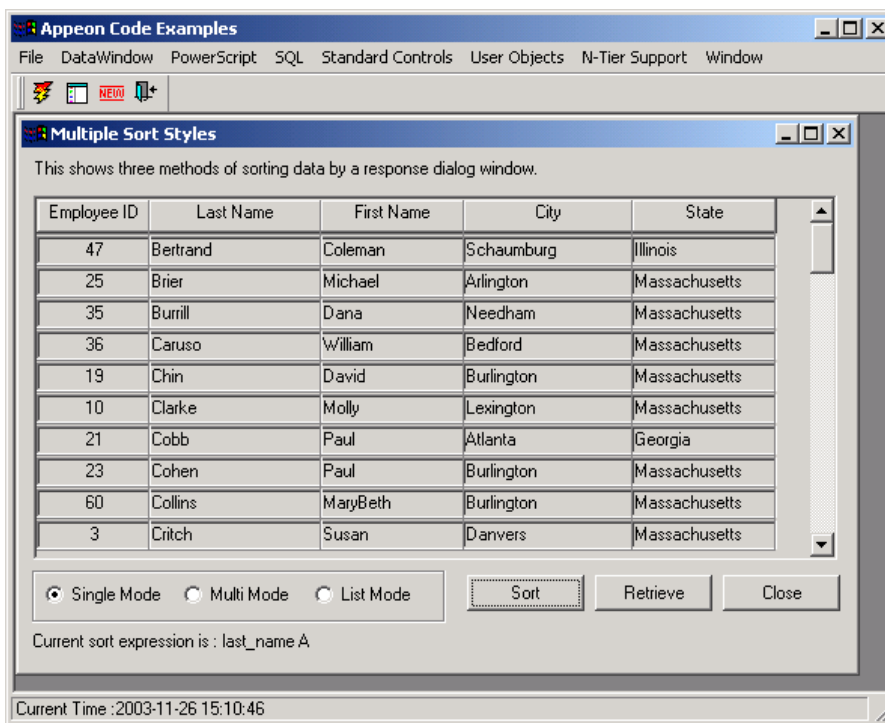
Figure 4-29: Sort DataWindow data

The window object in this example is `w_dw_sortstyle`. There are several object communications as follows:

- The choice of radio button will be communicated to the Clicked event of the *Sort* button to open the corresponding window.
- Once the sort criteria is set, the sort criteria is returned to the `w_dw_sortstyle`, and the text under the radio buttons is changed.

4.4.5 System Objects

There are two examples provided to demonstrate the System Objects functionality.

This section explains how to work with the "Inet & InternetResult Object" example. Perform the following steps to test the example. You can also run the other examples by performing similar steps.

To run the "Inet & InternetResult Object" example:

Step 1 – Click the plus sign next to System Objects in the Examples Panel. The sub-category is expanded and the titles of the examples are displayed. Double-click "Inet & InternetResult Object" to run this example.

You can also run the example by selecting PowerScript | System Objects | Inet & InternetResult Object.

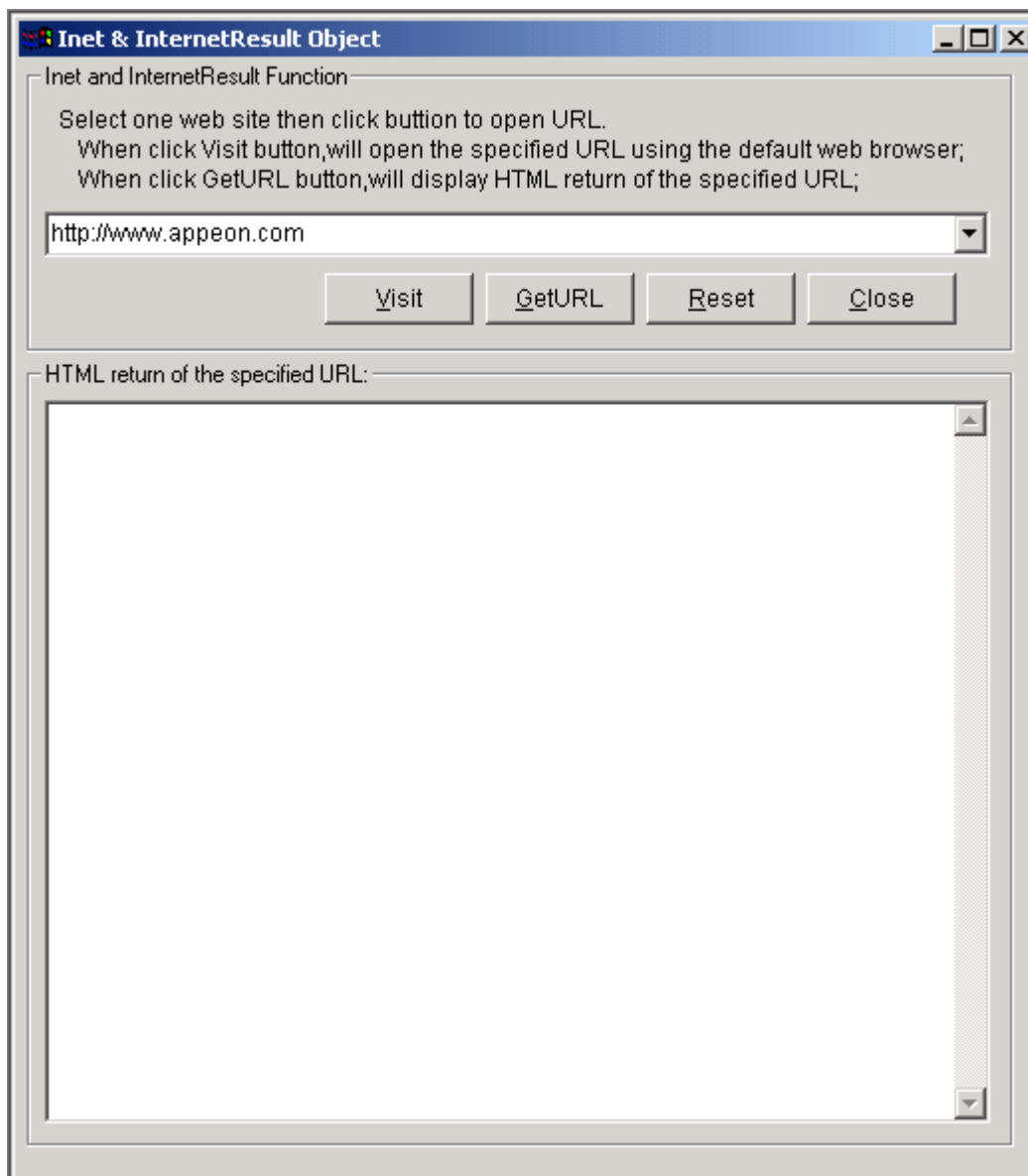
Figure 4-30: Inet & InternetResult Object

Step 2 – Select one web site and click *Visit* to open the URL. Click *GetURL* to view HTML return of the specified URL. Click *Reset* to restore the settings. Click *Close* to leave this window.

4.5 SQL statements

There are twelve SQL code examples demonstrating the SQL syntaxes that Appeon supports including dynamic SQL format 1, dynamic SQL format 2, embedded SQL, cursor statements, stored procedure statements, etc.

This section explains how to work with the “Dynamic SQL Format 2” example and “Using Transaction Objects to Call Stored Procedures” example. Perform the following steps to test it. You can also run the other examples by performing similar steps.

4.5.1 Dynamic SQL Format 2

To run the “Dynamic SQL Format 2” example:

Step 1 – Click the plus sign next to SQL in the Examples Panel. The sub-category is expanded and the titles of the examples are displayed. Double-click “Dynamic SQL Format 2” to run this example.

You can also run the example by selecting SQL | Dynamic SQL Format 2.

Step 2 – Select a department from the dropdown list box to retrieve data into the DataWindow. Refer to Figure 4-31.

Figure 4-31: Select the department Finance

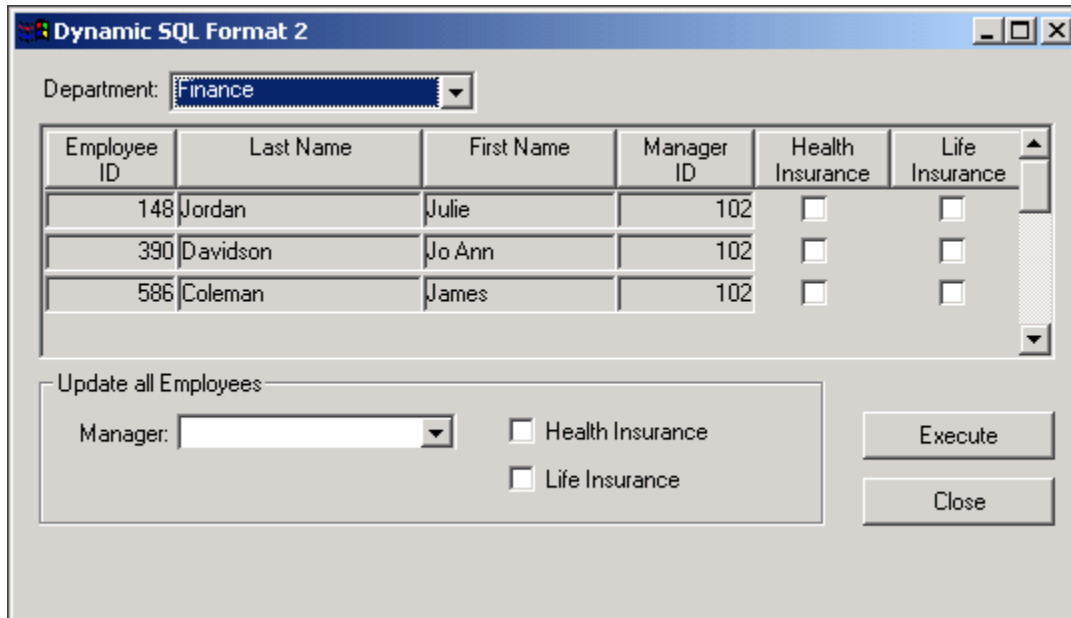

Step 3 – In the “Update all Employees” group box, specify the dynamic SQL statement and then click the *Execute* button, as shown in the following screenshot (Figure 4-32):

Figure 4-32: Execute dynamic SQL statement (type 2)

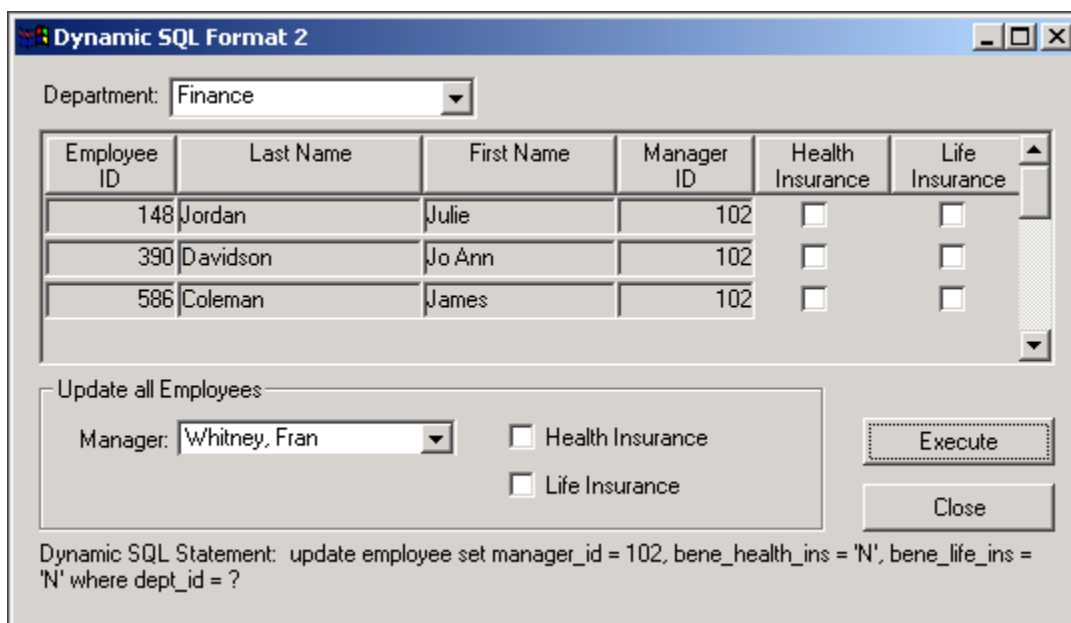

Step 4 – The DataWindow is updated according to the criteria.

The window object in this example is w_dynsql_format2. The syntax for dynamic SQL format 2 is as follows:

prepare SQLSA from :ls_sql;

execute SQLSA using :li_dept_id;

4.5.2 Using Transaction Objects to Call Stored Procedures

To run the “Using Transaction Objects to Call Stored Procedures” example:

Step 1 – Click the plus sign next to SQL in the Examples Panel. The sub-category is expanded and the titles of the examples are displayed. Double-click “Using Transaction Objects to Call Stored Procedures” to run this example.

You can also run the example by selecting SQL | Using Transaction Objects to Call Stored Procedures.

Step 2 – Select a department from the dropdown list box to retrieve data into the DataWindow. Refer to Figure 4-33.

Figure 4-33: Using transaction objects to call stored procedures

Employee ID	Last Name	First Name	Department	Start Date	Salary
1336	Bigelow	Janet	Finance	08/25/1995	31,200.000
879	Coe	Kristen	Finance	01/16/1993	36,500.000
586	Coleman	James	Finance	10/04/1990	42,300.000
390	Davidson	Jo Ann	Finance	11/30/1989	57,090.000
757	Higgins	Denis	Finance	08/24/1992	43,700.000
148	Jordan	Julie	Finance	10/04/1997	51,432.000
1483	Letiecq	John	Finance	08/30/1996	75,400.000
1390	Litton	Jennifer	Finance	10/05/1995	58,930.000
1293	Shea	Mary Anne	Finance	03/01/1994	138,948.000

Step 3 – In the “Salary Treatment” box, click “Plus” or “Minus”, then click the *Execute* button.

Step 4 – The DataWindow is updated according to the criteria.

4.6 Standard controls

There are 32 standard control code examples, each representing a standard control that Apeon supports. By running the examples, you can test the functions, events, and properties of the standard controls.

This section explains how to work with the “CheckBox” example. Perform the following steps to test it. You can also run the other examples by performing similar steps.

To run the “CheckBox” example:

Step 1 – Click the plus sign next to the Standard Controls in the Examples Panel. The sub-category is expanded and the titles of the examples are displayed. Double-click “CheckBox” to run this example.

You can also run the example by selecting Standard Controls | CheckBox. Refer to Figure 4-34.

Figure 4-34: The CheckBox example

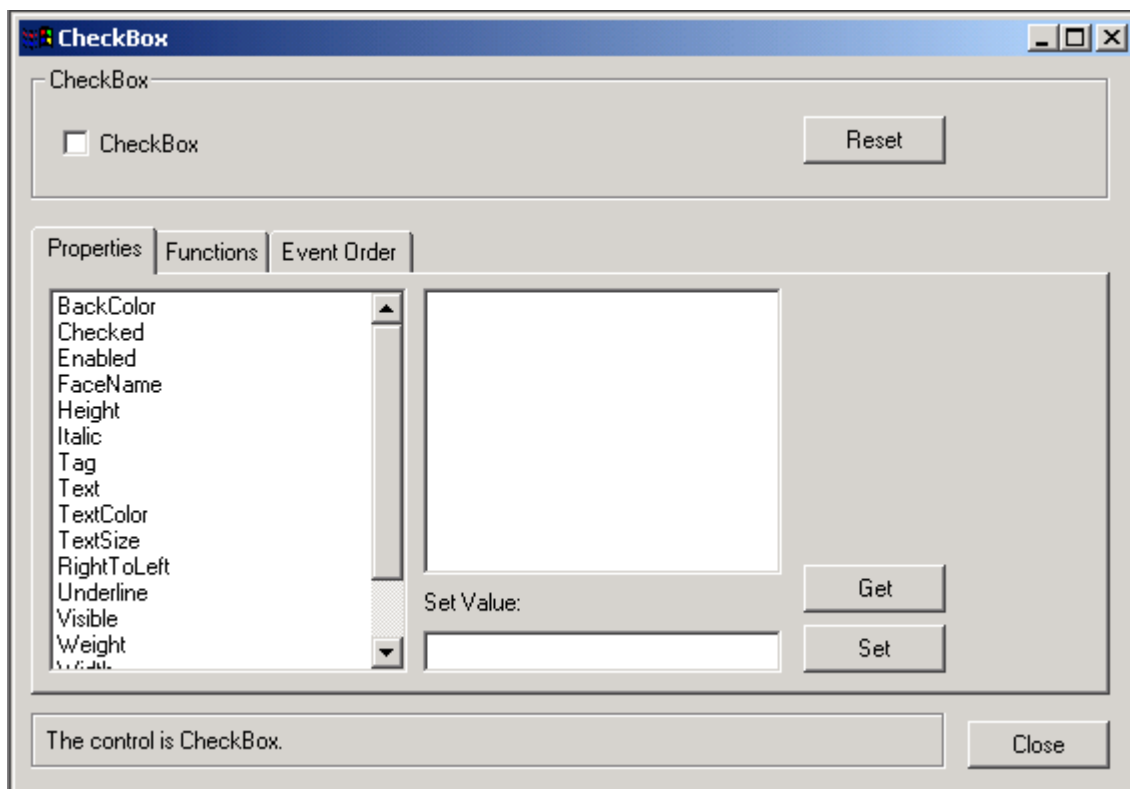

Step 2 – There are three tab pages: Properties, Functions, and Event Order. In the Properties tab page, select a property (for example, BackColor). Refer to Figure 4-35.

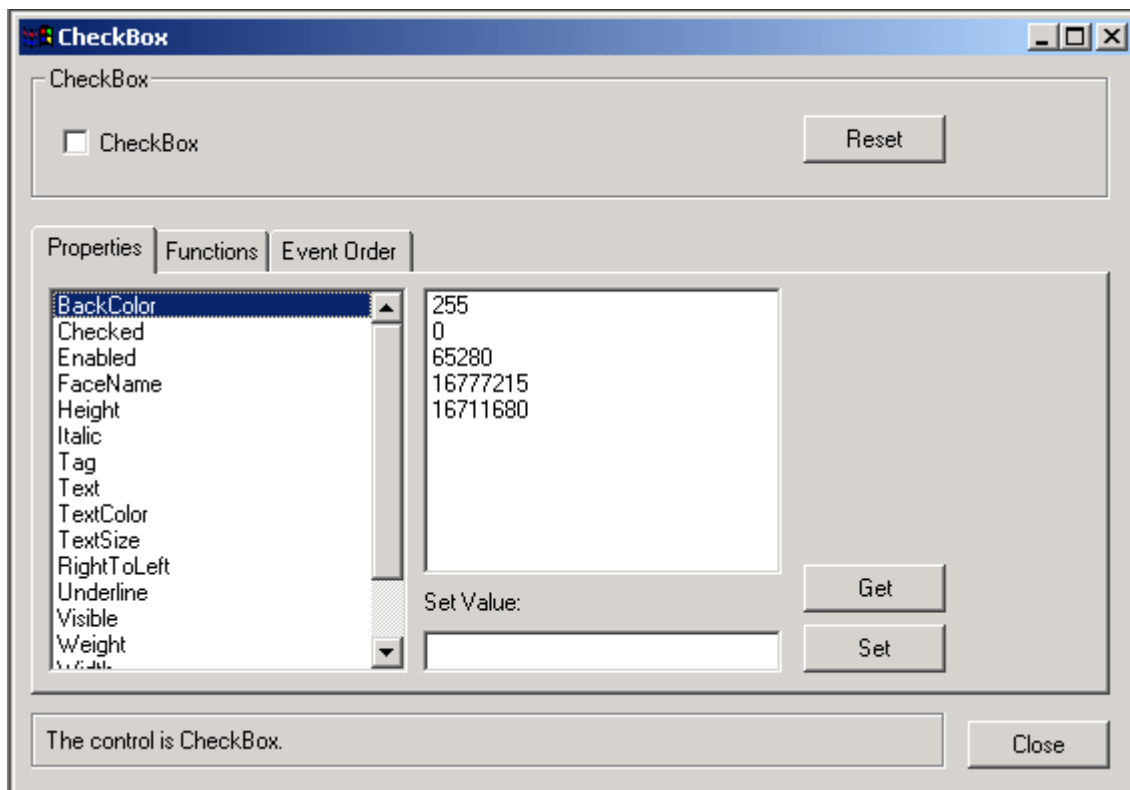
Figure 4-35: Select CheckBox BackColor property

Step 3 – Set the BackColor to a specific value. There are several options provided (255, 0, 65280, etc.). Select an option listed in the list box or enter a valid value in the “Set Value” text box.

Step 4 – Click the *Get* button. At the bottom of the window, the current value of the BackColor property is displayed. Refer to Figure 4-36.

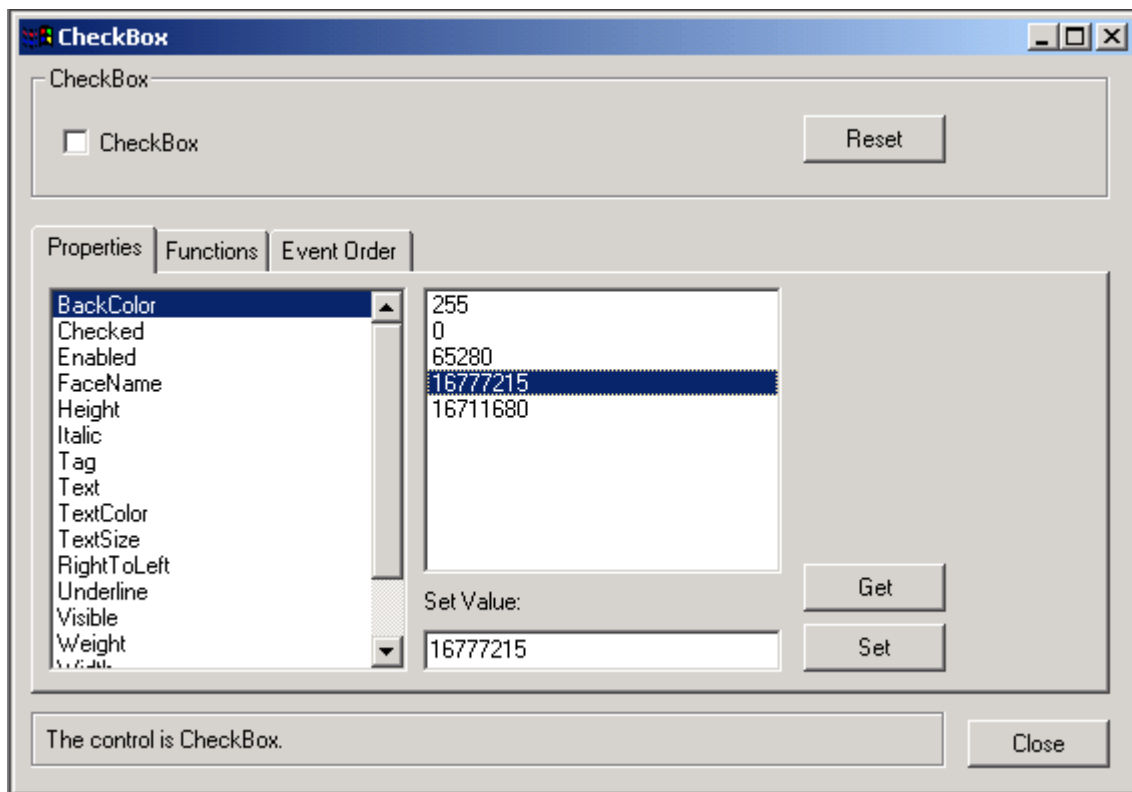
Figure 4-36: Get the value of the BackColor property

Step 5 – Click the *Set* button and the property is set to the specified value. The control displays, as it is set. Refer to Figure 4-37.

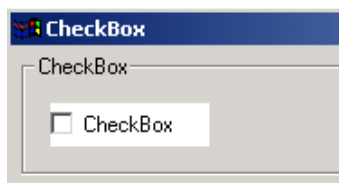
Figure 4-37: Set the value of the BackColor property

Step 6 – In the Functions tab page, select a function, enter the required arguments, and execute the function. Refer to Figure 4-38.

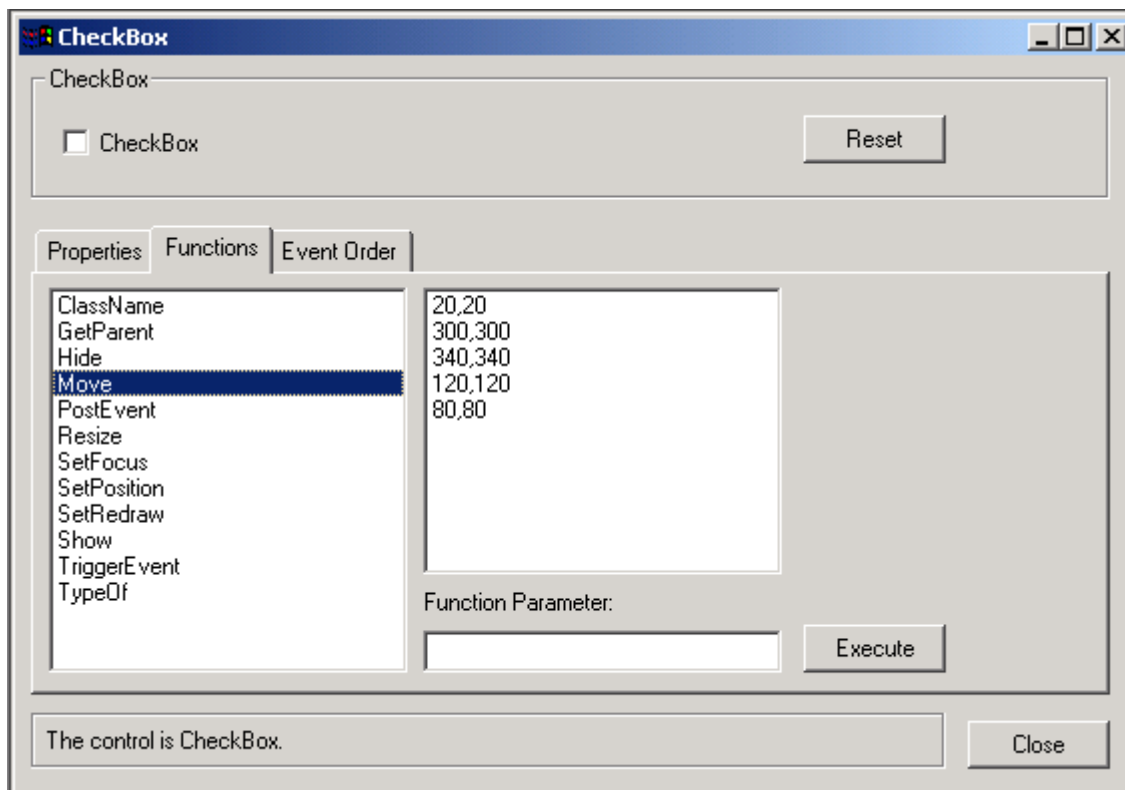
Figure 4-38: Execute CheckBox Move function

Step 7 – In the Event Order tab page, view the records of the events that have been triggered. Refer to Figure 4-39.

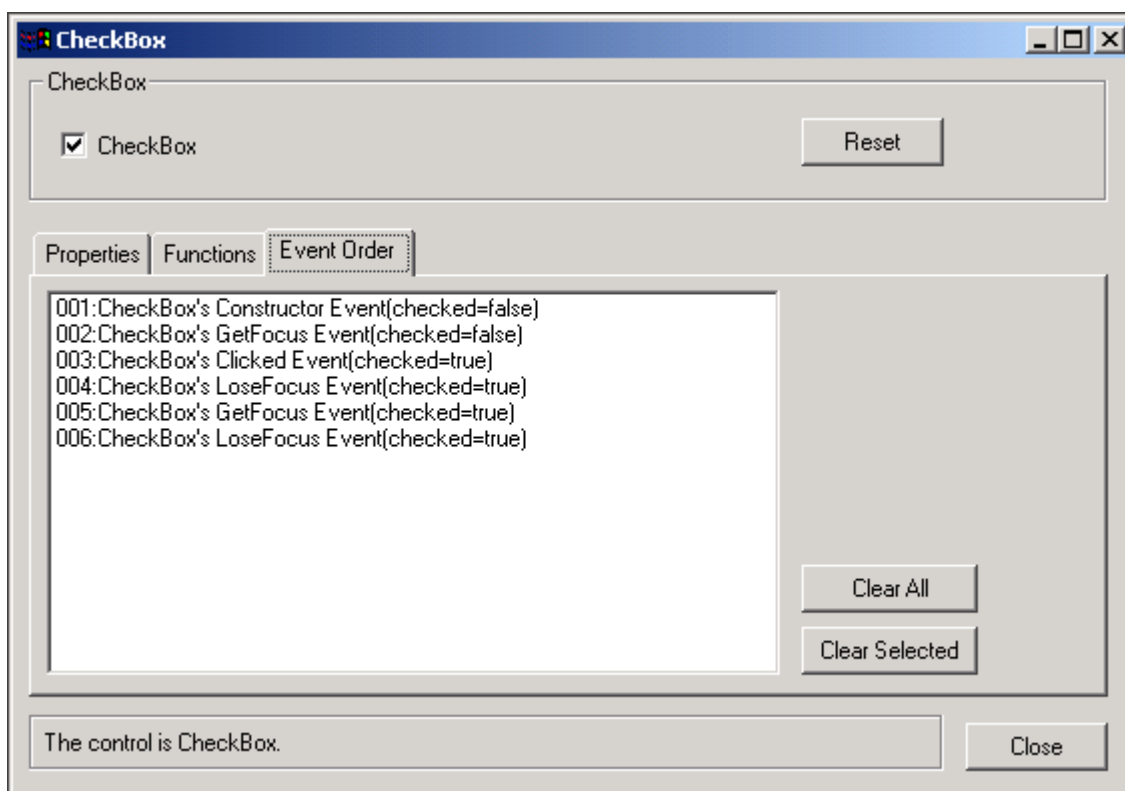
Figure 4-39: Viewing the event sequence of CheckBox control

The window object in this example is w_checkbox_new.

4.7 Graphs

There are four sub-categories of Graph examples. You can view all the sub-category items by expanding the Graphs item in the Examples Panel or by clicking the Graphs menu.

The sub-categories are:

- Adding an 'Other' Category to Graph
- Dynamically Adding a Series to a Graph
- Graphs & Shared DataWindow
- Open the Employee Salary by Department Graph

This section explains how to work with the “Adding an 'Other' Category to Graph” example. Perform the following steps to test it. You can also run the other examples by performing similar steps.

Click the plus sign next to Graphs in the Examples Panel. The sub-category is expanded and the titles of the examples are displayed. Double-click “Adding an 'Other' Category to Graph” to run this example.

You can also run the example by selecting Graphs | Adding an 'Other' Category to Graph.

On the pie chart the “Other” category displays in pink, as shown in Figure 4-40.

Figure 4-40: Adding an “Other” category to Graph

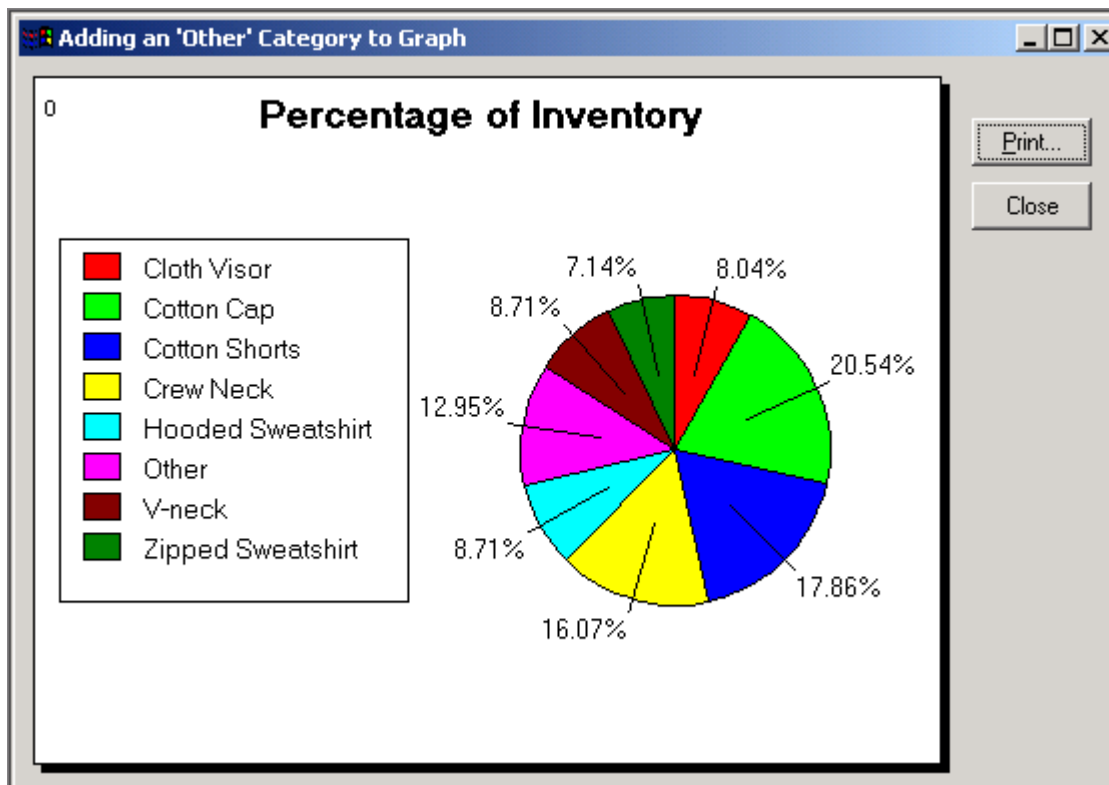

4.8 User objects

There are eight user object code examples, each of which includes a user object. The user object can be visual/non-visual user objects or auto-instantiated/non auto-instantiated objects.

This section explains how to work with the “Maintain DataWindow with UserObject” example. Perform the following steps to test it. You can also run the other examples by performing similar steps.

To run the “Maintain DataWindow with UserObject” example:

Step 1 – Click the plus sign next to User Objects in the Examples Panel. The sub-category is expanded and the examples are displayed. Double-click “Maintain DataWindow with UserObject” to run this example.

You can also run the example by selecting User Objects | Maintain DataWindow with UserObjects.

Step 2 – Click the *Retrieve* button for retrieving data into the DataWindow. Refer to Figure 4-41.

Figure 4-41: The Maintain DataWindow with UserObject example

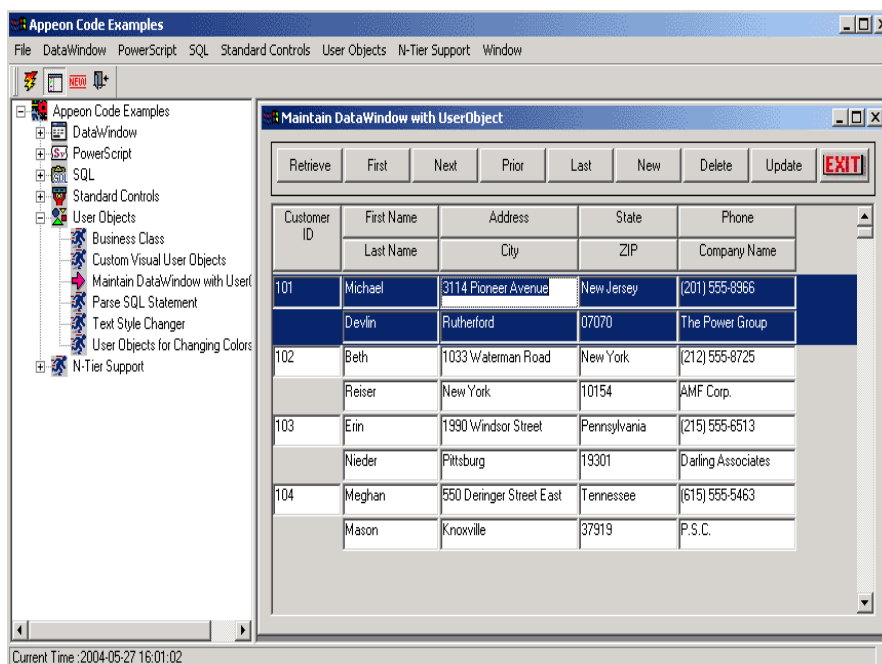

Step 3 – Change the currently selected row by clicking the *First*, *Next*, *Prior*, and *Last* buttons.

Step 4 – Insert a new row by clicking the *New* button.

Step 5 – Delete the current row by clicking the *Delete* button.

Step 6 – Save the changes by clicking the *Update* button.

Step 7 – Exit the example by clicking the *Exit* button.

The window object in this example is `w_uo_dw_record`. The buttons group box at the top of the window is a visual user object, `u_dw_ribbon_2`.

4.9 N-Tier support

There are five N-Tier support code examples that will work only if Apeon Server uses `localhost` as the Host Name (`jagadmin` as the User Name) without a password. All examples call one or more 3-Tier NVOs that are deployed to Apeon Server. The 3-Tier NVOs contain

Apeon-unsupported functions, execute business logic, or call other server components such as CORBA components.

If you are running the application on an Apeon Server running on Sun Solaris, the following two features: Distributed DataWindow and NVO Call DLL will not work.

This section explains how to work with the “NVO Call DLL” example. Perform the following steps to test it. You can also run the other examples by performing similar steps.

To run the “NVO Call DLL” example:

Step 1 – Click the plus sign next to n-Tier Support in the Example Panel. The sub-category is expanded and the examples are displayed. Double-click “NVO Call DLL” to run this example.

You can also run the example by selecting N-Tier Support | NVO Call DLL. Refer to Figure 4-42.

Figure 4-42: The NVO Call DLL example

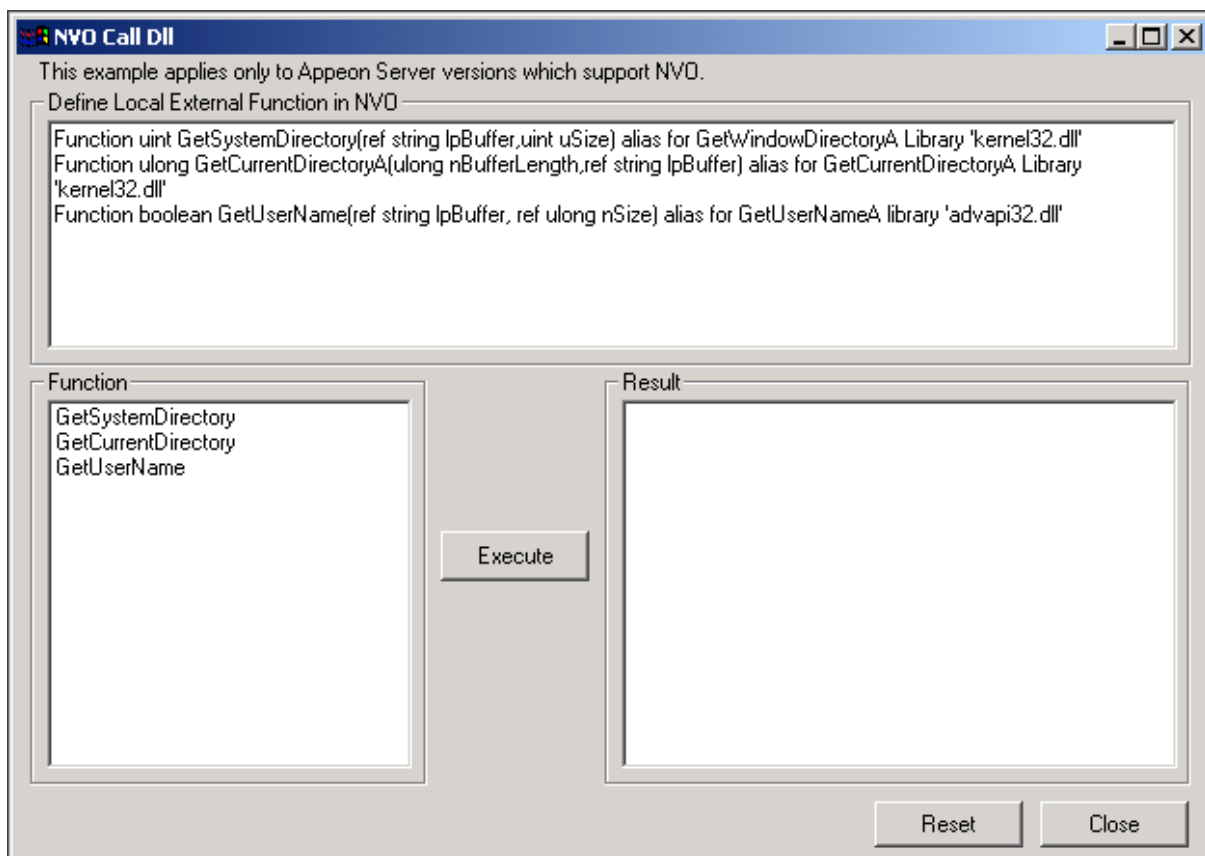

Step 2 – Select a function from the list box (GetSystemDirectory, GetCurrentDirectory or GetUserName) and click the *Execute* button. The example calls to the apeon_callserver NVO that is deployed to the Apeon Server and the NVO executes the selected function.

The window object in this example is w_calldll_n_tier. The 3-Tier NVO involved in the example is apeon_callserver.

5 Running ACF Examples

5.1 Overview

Appeon ACF Examples is a sample application specially designed by Appeon Corporation based on the PFC Example Application. To better understand the Appeon ACF Examples, users must have a clear understanding of the following terms:

PFC – an abbreviation for PowerBuilder Foundation Class Library. It is a collection of well-supported PowerBuilder Libraries designed by Sybase Corporation. PFC provides dozens of code examples that can be utilized for the creation of PowerBuilder applications with minimal additional scripting in a short amount of time.

PFC Examples Application – demonstrates a great number of features of the PowerBuilder Foundation Class Library (PFC). It is a Multiple Document Interface (MDI) application that showcases dozens of code examples, all utilizing PFC concrete and service class objects.

ACF – a collection of well-supported Appeon PowerBuilder Libraries designed by Appeon Corporation. Codes in ACF are all created based on the PFC, and they are always ready to be utilized by Appeon developers for creating Appeon PowerBuilder applications with minimal additional codes in a short amount of time.

Appeon ACF Examples – a PowerBuilder application created by Appeon Corporation. It is a Multiple Document Interface (MDI) application that showcases dozens of code examples. It is designed to demonstrate Appeon 6.5.1's ability to successfully convert a PFC-based application to a Web application.

There are dozens of examples divided into six categories in the application. Each category deals with a number of PowerBuilder or Appeon functionalities. Refer to Table 5-1.

Table 5-1: Examples in Appeon ACF Examples demo

Category	Features	Examples
Application Services	Application functionalities in PFC that are supported by Appeon 6.5.1.	Date Services Example Error Services Example
DataWindow Services	DataWindow functionalities in PFC that are supported by Appeon 6.5.1.	DDDW Calculator and Calendar Drop-down Search Service Dynamic Filter Expressions Filter Service Dialogs Filter Service Settings Find and Replace Service Multiple Table Update Service Refresh Drop-down DataWindows Service Required Columns Service Row Manager Service Row Selection Service Sort Service Dialogs

Linkage Services	Linkage functionalities in PFC that are supported by Apeon 6.5.1.	Across Tab Pages Basic Filters Basic Retrieval Arguments Basic Scrolling Filter with Cascading Deletes Filter with Cascading Keys Retrieval with Auto-updates
Objects	Object functionalities in PFC that are supported by Apeon 6.5.1.	Split Bar 3 Pane Style Split Bar 3 Explorer Style
TreeView and ListView	TreeView and ListView functionalities in PFC that are supported by Apeon 6.5.1.	(5.x) Basic ListView (5.x) TreeView and a ListView (5.x) Update a TreeView Basic ListView Basic TreeView TreeView Linked to a ListView Update a TreeView
Window Services	Window functionalities in PFC that are supported by Apeon 6.5.1.	Resize Dynamic Tab Pages Save Process: All DW Scenarios Weighted Resize of a Window Window Resize Service

5.2 Run Apeon ACF Examples

To run the Apeon ACF Demo, perform the following steps.

Step 1 – Click the *Select and Run* button () in the PowerBar to open the *Select a target* window.

Step 2 – Select “apeon_acf_demo”. The ACF Examples demo displays as shown in Figure 5-1.

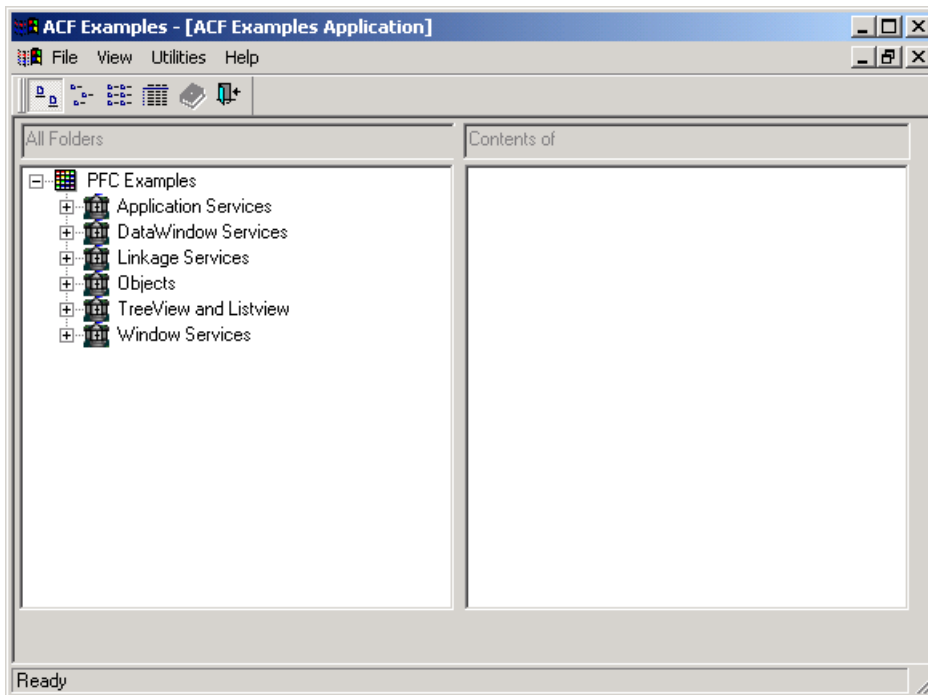
Figure 5-1: ACF Examples main screen

5.3 Application Services

There are two examples in the Application Services category. You can view them by expanding the Application Service item on the left. The examples are designed to demonstrate the application functionality that the developer can use to create other applications with minimal additional codes. This section explains how to work with the “Date Services Example”. Perform the following steps to test it. You can also run the other examples by performing similar steps.

To run the “Date Services Example”:

Step 1 – Expand the *Application Services* item and click “Date Services Example”. An example icon is displayed in the right panel. Refer to Figure 5-2.

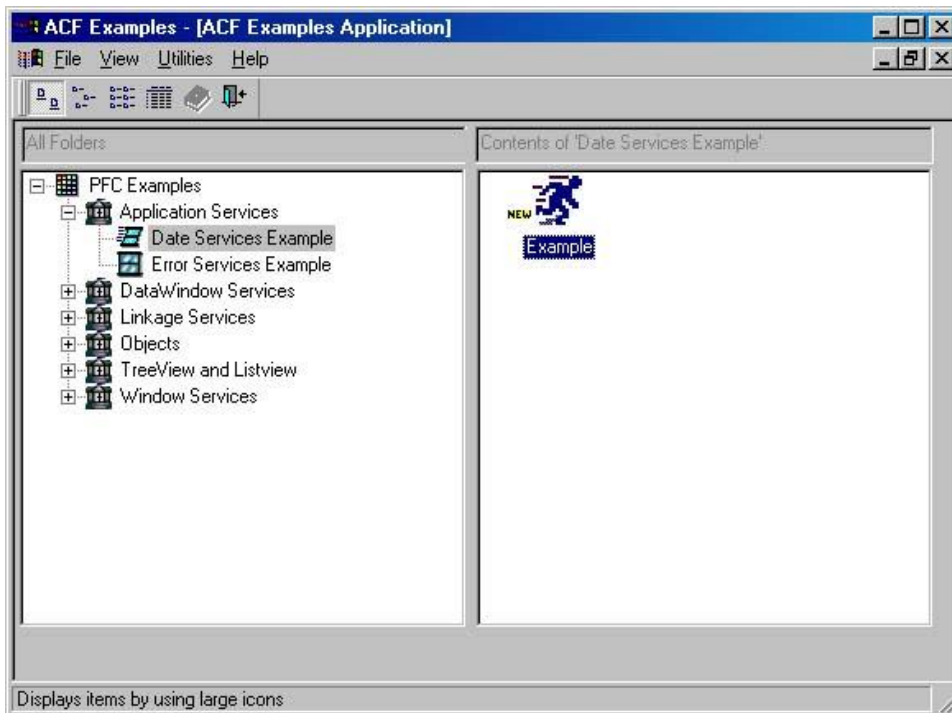
Figure 5-2: Running the Date Services Example

Step 2 – Double-click the example icon. The ACF Example - Date Services Example window is displayed. Refer to Figure 5-3.

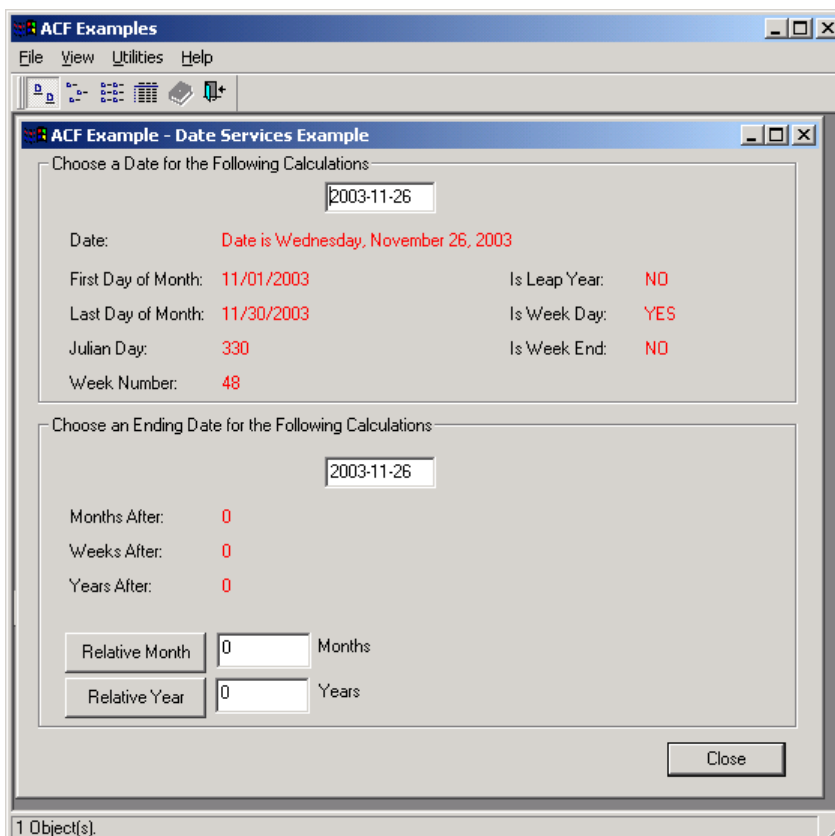
Figure 5-3: The ACF Date Services Example

Date Service performs a series of date related mathematical calculations based on the date entered in the text box. The values displayed in red are the calculation results.

Step 3 – Enter a date in the text box and click the mouse on another field within the window. All values in red change accordingly. Refer to Figure 5-4.

Figure 5-4: Change date to re-calculate

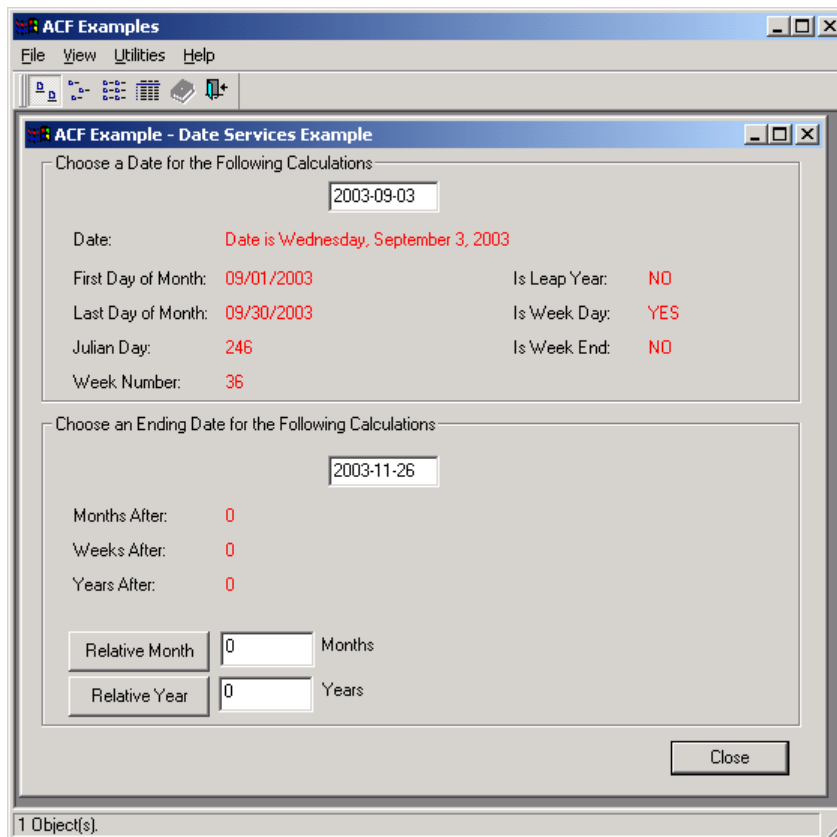

5.4 DataWindow Service

There are twelve examples in the DataWindow Service category. You can view all of them by expanding the DataWindow Service item in the left. Each example demonstrates a DataWindow-based functionality. This section explains how to work with the “DDDW Calculator and Calendar” example. Perform the following steps to test it. You can also run the other examples by performing similar steps.

To run the “DDDW Calculator and Calendar” example:

Step 1 – Expand the DataWindow Services item and click “DDDW Calculator and Calendar”. An example icon is displayed in the right panel.

Step 2 – Double-click the example icon. The DDDW Calculator and Calendar window is displayed. Refer to Figure 5-5.

Figure 5-5: DDDW Calculator

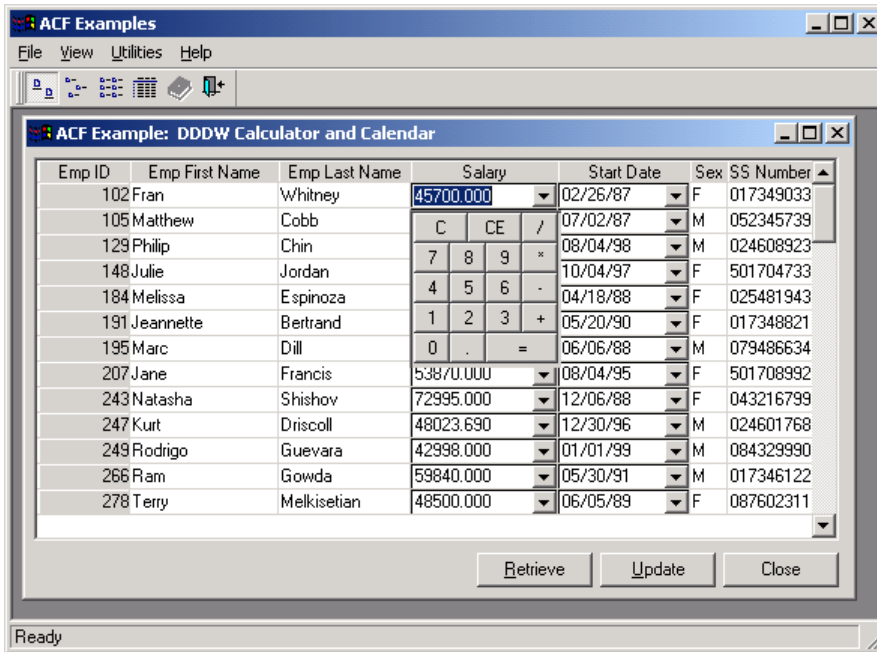

Step 3 – Click the arrow of a cell in the Salary column. A small calculator is displayed. You can conduct basic mathematical calculations for the cell with the calculator.

Step 4 – Click the arrow of a cell in the Start Date column. A calendar is displayed. You can pick a date from the calendar and the date is displayed in the cell. Refer to Figure 5-6.

Figure 5-6: DDDW calendar

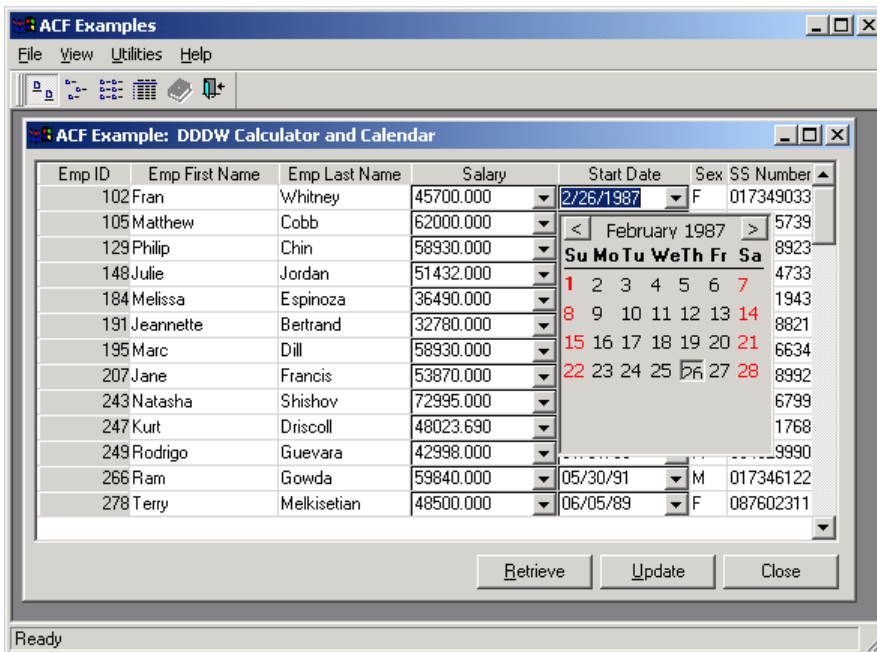

5.5 Linkage Service

There are seven examples in the Linkage Service category. You can view all of them by expanding the Linkage Service item in the left panel. The examples in this category are designed to demonstrate how across-tab pages in one window are mutually linked, and how they cooperate with each other to implement functions. This section explains how to work

with the “Across Tab Pages” example. Perform the following steps to test it. You can also run the other examples by performing similar steps.

To run the “Across Tab Pages” example:

Step 1 – Expand the Linkage Services item and click “Across Tab Pages example”. An example icon is displayed in the right panel.

Step 2 – Double-click the example icon. The Across Tab Pages window is displayed. Refer to Figure 5-7.

Figure 5-7: The Across Tab Pages example

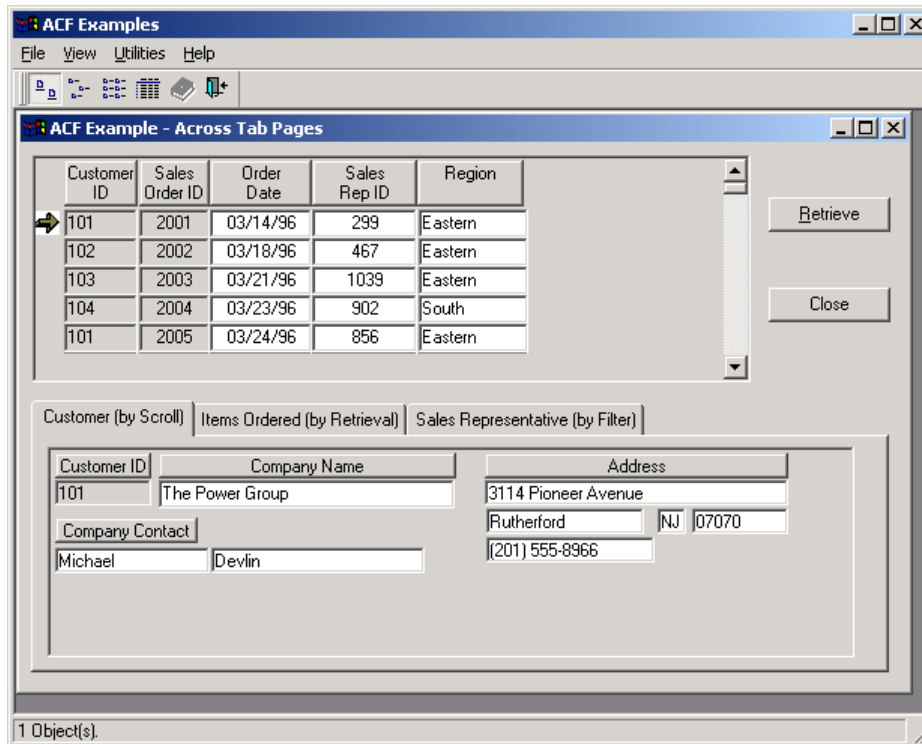

Step 3 – Click the *Retrieve* button to retrieve data into the DataWindow (master DataWindow). There are several detailed DataWindows for the master DataWindow. Each detailed DataWindow is placed in one of the three tab pages.

5.6 Objects

There are two examples in the Objects category. You can view both of them by expanding the Objects item in the left panel. The two examples in this category are designed to demonstrate the objects functionalities. This section explains how to work with the “Split Bar 3 Pane Style” example. Perform the following steps to test it. You can also run the other example by performing similar steps.

To run the “Split Bar 3 Pane Style” example:

Step 1 – Expand the *Objects* item and click the Split Bar 3 Pane Style example. An example icon is displayed in the right panel.

Step 2 – Double-click the example icon. The Split Bar 3 Pane Style window is displayed. Refer to Figure 5-8.

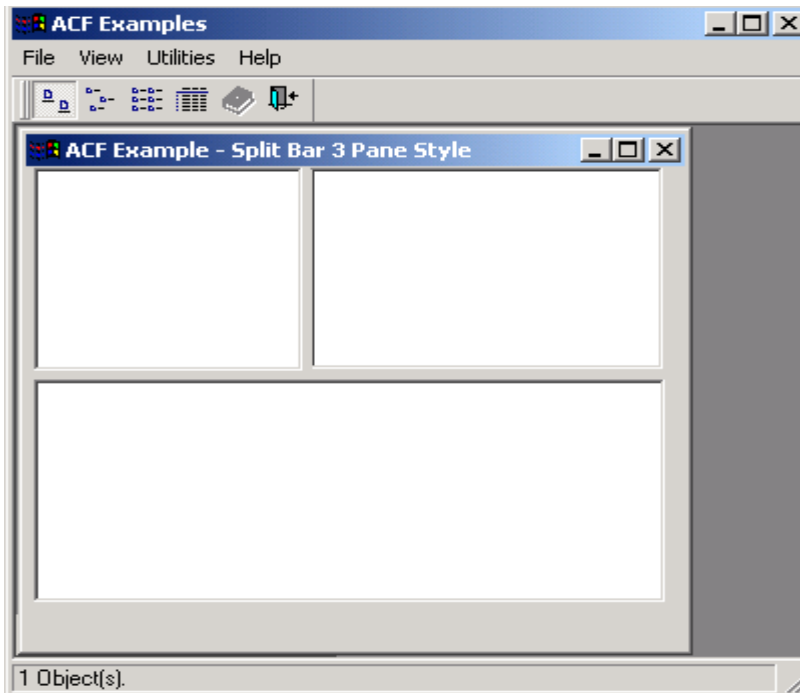
Figure 5-8: The Split Bar 3 Pane Style example

The window in the example is divided into three sections by two split bars. By dragging and dropping the bar, you can re-size the sections in the window.

5.7 TreeView and ListView

There are seven examples in the TreeView and ListView category. You can view all the examples by expanding the TreeView and ListView item in the left panel. The seven examples in this category are all provided to demonstrate how the TreeView and ListView work.

This section explains how to work with the “TreeView Linked to a ListView” example. Perform the following steps to test it. You can also run the other examples by performing similar steps.

To run the “TreeView Linked to a ListView” example:

Step 1 – Expand the TreeView and ListView item and click the “TreeView Linked to a ListView” example. An example icon is displayed in the right panel.

Step 2 – Double-click the example icon. The TreeView Linked to a ListView window is displayed. Refer to Figure 5-9.

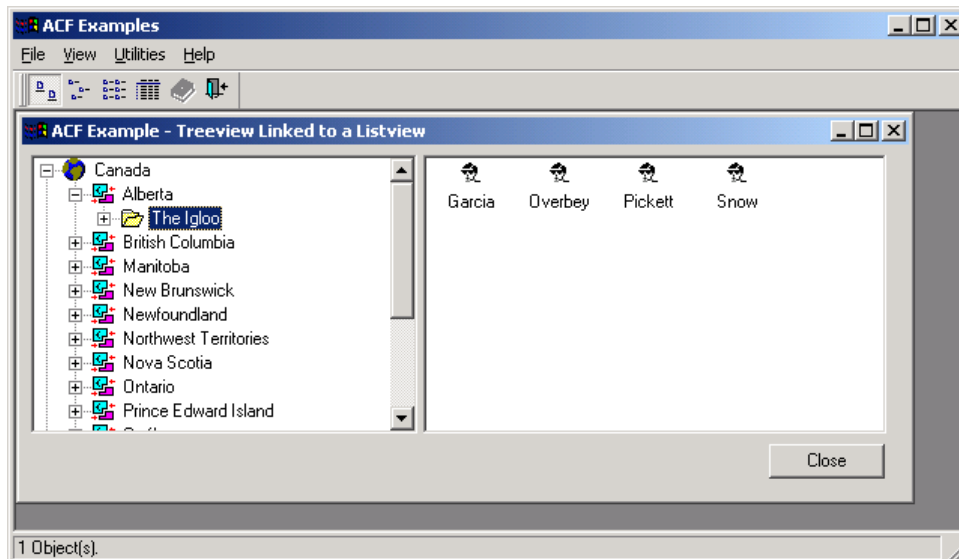
Figure 5-9: The TreeView linked to a ListView example

Step 3 – Double-click the Eastern item. Items under Eastern will be displayed in both the left panel and right panel.

5.8 Window Service

There are four examples in the Window Service category. You can view all the examples by expanding the Window Service item in the left panel. The four examples in this category are designed to demonstrate how a tab page or a textbox is re-sized with a mouse action.

This section explains how to work with the “Resize Dynamic Tab Pages” example. Perform the following steps to test it. You can also run the other examples by performing similar steps.

To run the “Resize Dynamic Tab Pages” example:

Step 1 – Expand the Window Services item and click the “Resize Dynamic Tab Pages” example. An example icon is displayed in the right panel.

Step 2 – Double-click the example icon. The Resize Dynamic Tab Pages window is displayed. Refer to Figure 6-8.

Figure 5-10: The Resize Dynamic Tab Pages example (Controls Resize Test)

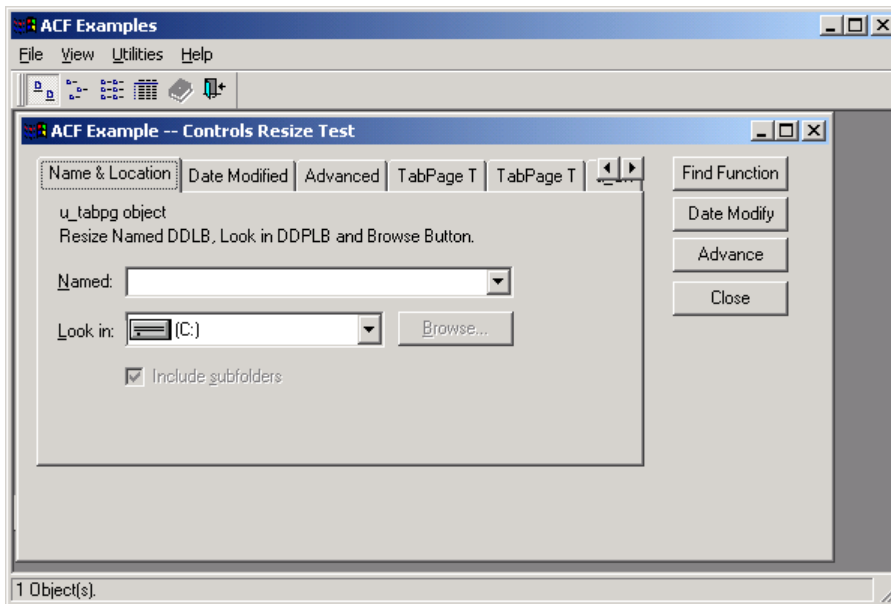

Step 3 – Move the cursor over the edge of the window until the pointer turns into a double-headed arrow.

Step 4 – When you drag and drop the mouse to resize the window, the DropDownPictureListBox will also be resized.

6 Running Appeon Pet World

6.1 Run Appeon Pet World

To run the Appeon Pet World, perform the following steps.

Step 1 – Click the *Select and Run* button () in the PowerBar to open the *Select a target* window.

Step 2 – Select “pet_world”. The Pet World demo displays as shown in Figure 6-1.

Figure 6-1: Appeon Pet World

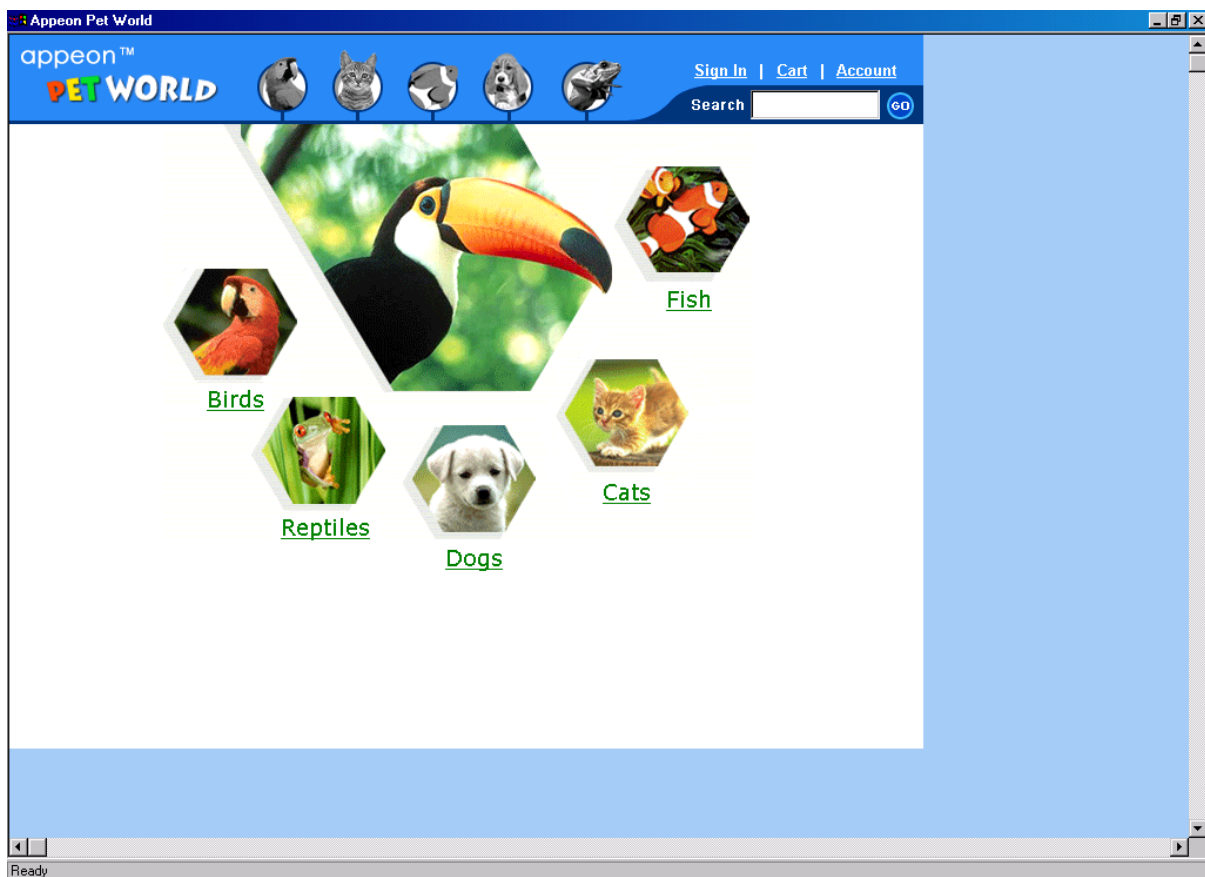

The main page consists of the following links: the Appeon Pet World logo link, the pet icon links, Sign In, Cart, and Account, and a Search field, as shown in Figure 6-1.

Appeon Pet World logo – It links you back to the main page.

Pet icons and links – Each pet icon on the top pane or the pet link navigates to the detailed view where you can select different products of the same category and view the product description.

Sign In – It displays the login page.

Cart – It allows you to view products added to the shopping cart.

Account – It allows you to view the account information if you already signed in, otherwise, you will be linked to the login page first.

Search – It helps you quickly find out the product you want.

6.2 Browsing products

Step 1 – Click the text link or the image link (on the top pane) to view the products of that category.

There are five categories, each category has several product types associated to it.

Step 2 – Select a product on the left page. All variants of the product are displayed.

Each product variant (represented as items) will have a detailed view that displays the product description, a product image, price, and the description. Click each item to view these information.

Figure 6-2: Detailed information

6.3 Searching for products

Appeon Pet World provides a keyword search function. You can enter a keyword to obtain the search result displayed in the product list on the right side of the main screen.

Figure 6-3: Search results

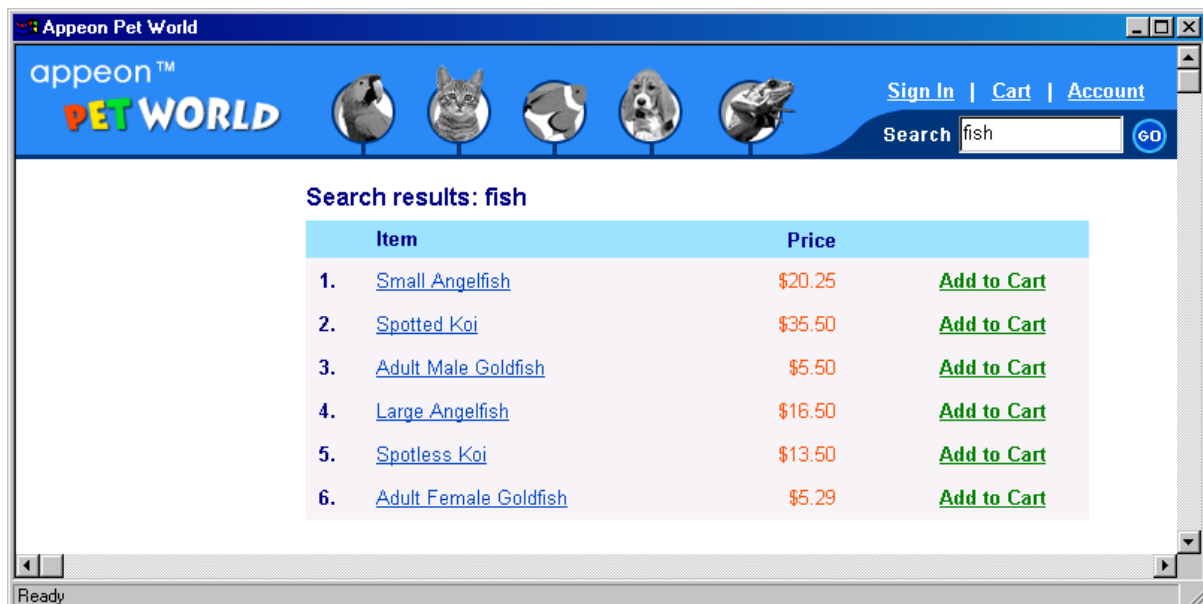

6.4 Using shopping cart

Shopping Cart allows you to add, delete and modify the list of products or items for purchase.

Step 1 – Click the Add to Cart link to add a product to the shopping cart.

Step 2 – Click the Cart link to view the list of items in the shopping cart.

You can modify the quantity of items desired and press the Enter key to update the new total price.

To continue shopping, click the Continue Shopping link to return to the product view page; to checkout, click the Proceed to Checkout link. If you try to proceed through the check-out without being logged in to Appeon Pet World, the system will "auto redirect" you to the login page, where existing customers can login and new customers can register.

Figure 6-4: Shopping cart

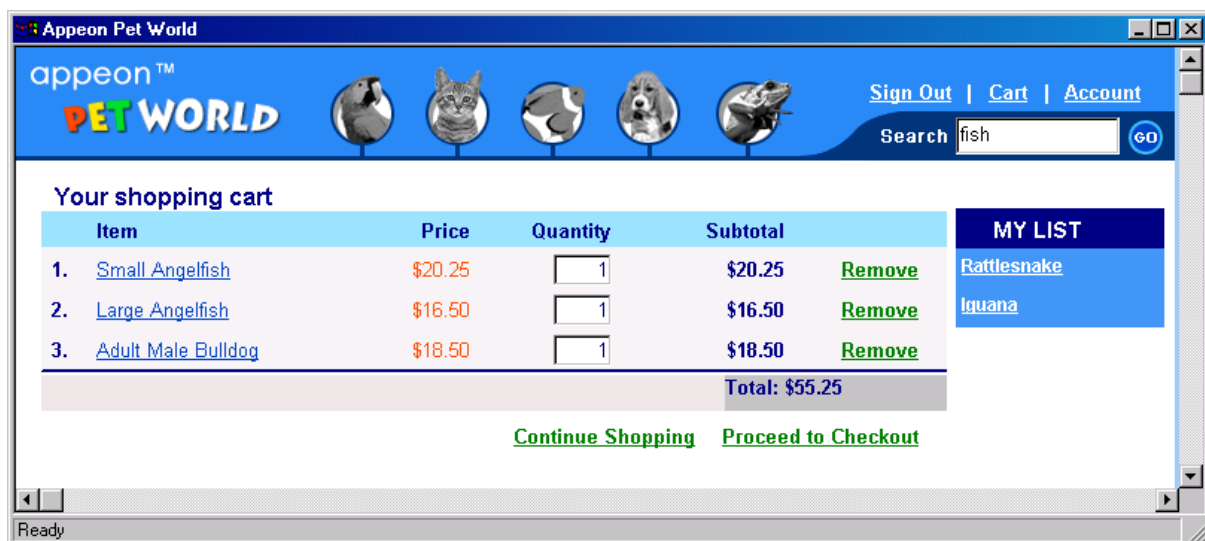

6.5 Signing in/out

Click the Sign In/Out link to sign in/out the pet world system.

Or click the Create New Account to create a Pet World account for your quick and easy shopping.

After login, you can modify the account information, validate the billing and shipping information, and submit order.

6.6 Maintaining user accounts

After signed in, you can modify the account information, contact information, and profile information.

Figure 6-5: Account information

Account Information

Username:

Contact Information

First Name:

Last Name:

Street Address:

City:

State: Postal Code:

Country:

Phone Number:

E-Mail:

Profile Information

I want my Pet World to be in

My favorite category is

Enable MyList to make items in your favorite category more prominent as you shop.

Enable the pet tips banners based on your favorite category as you shop.

6.7 Validating billing information

When trying to checkout, you must verify the billing and shipping information.

Figure 6-6: Billing and shipping information

Billing Information

First Name:
Last Name:
Street Address:
City:
State: Postal Code:
Country:
Phone Number:
E-Mail:

Shipping Information

Ship to Billing

6.8 Submitting order

This is the final step in the order-processing pipeline.

Step 1 – Click Proceed to Checkout in the shopping cart.

Step 2 – Validate the billing and shipping information and click Continue.

Step 3 – Confirm the cart and payment information and click Submit.

Appeon Pet World will generate the order by obtaining product information, billing address and shipping address and store the information in the database.

Figure 6-7: Submit order

Item	Price	Quantity	Subtotal
1. Small Angelfish	\$20.25	1	\$20.25
2. Large Angelfish	\$16.50	1	\$16.50
3. Adult Male Bulldog	\$18.50	1	\$18.50
			Total: \$55.25

Payment Information

Credit Card Type:

Card Number:

Expiration Date:

There are four examples in the Window Service category. You can view all the examples by expanding the Window Service item in the left panel. The four examples in this category are designed to demonstrate how a tab page or a textbox is re-sized with a mouse action.

This section explains how to work with the “Resize Dynamic Tab Pages” example. Perform the following steps to test it. You can also run the other examples by performing similar steps.

To run the “Resize Dynamic Tab Pages” example:

Step 1 – Expand the Window Services item and click the “Resize Dynamic Tab Pages” example. An example icon is displayed in the right panel.

Step 2 – Double-click the example icon. The Resize Dynamic Tab Pages window is displayed. Refer to Figure 6-8.

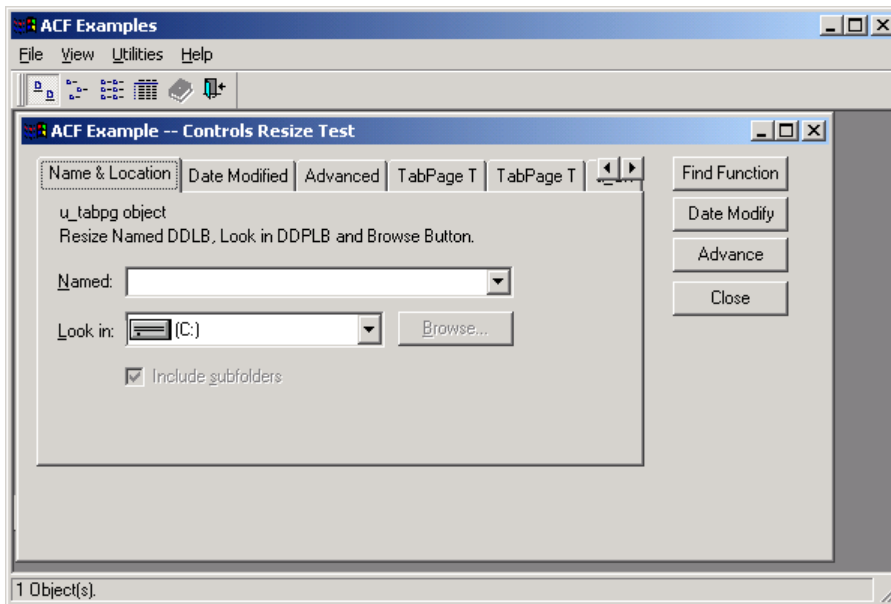
Figure 6-8: The Resize Dynamic Tab Pages example (Controls Resize Test)

Step 3 – Move the cursor over the edge of the window until the pointer turns into a double-headed arrow.

Step 4 – When you drag and drop the mouse to resize the window, the DropDownPictureListBox will also be resized.

7 Deploying the PowerBuilder Demos to Web

7.1 Overview

It is unnecessary to go through the steps in this chapter to view the converted Web applications since the Web versions of these applications are already installed (if the complete installation mode was selected). If you did not choose to install the Web applications during the installation of Appeon Server, or if you want to get a quick and high-level introduction to Appeon Developer and how to deploy applications, proceed with this chapter. With the following specifications: P4 2.4 GHz with 1024 MB RAM, it takes approximately 2-3 minutes to complete all the outlined deployment tasks for Appeon Code Examples, 1-2 minutes for the Sales Application Demo, and 3-7 minutes for the Appeon ACF Example.

This chapter uses the Sales Application Demo as an example, demonstrating how to deploy a PowerBuilder demo to Web. You can also deploy the other Appeon demos by performing similar steps.

7.2 Verify the configuration in Appeon Developer

Every Appeon demo has a pre-configured application profile. The pre-configured profiles can work well with the demos. We do not recommend modifying any of the profile settings. However, it is helpful to examine the configuration profiles so as to gain an understanding of how the settings are configured and how to verify that these settings are correct and compatible with your system. Any inappropriate changes in the profile configuration may result in problems with the demos and with the application deployment.

The following example explains how to verify settings for the Sales Application demo.

Step 1 – Click the *Configure* button () on the Appeon Developer toolbar. This button will open the “Appeon Developer Configuration” window as shown in Figure 7-1.

Figure 7-1: Appeon Developer Configuration

The *Application Profiles* tab page contains configurations for applications or components that will be deployed to the Appeon Server.

The *DB Type Profiles* tab page manages the database types that Appeon Deployment Wizard supports for application deployments.

The *Server Profiles* tab page contains the settings for the Web Servers and the Appeon Servers used for hosting the Web applications.

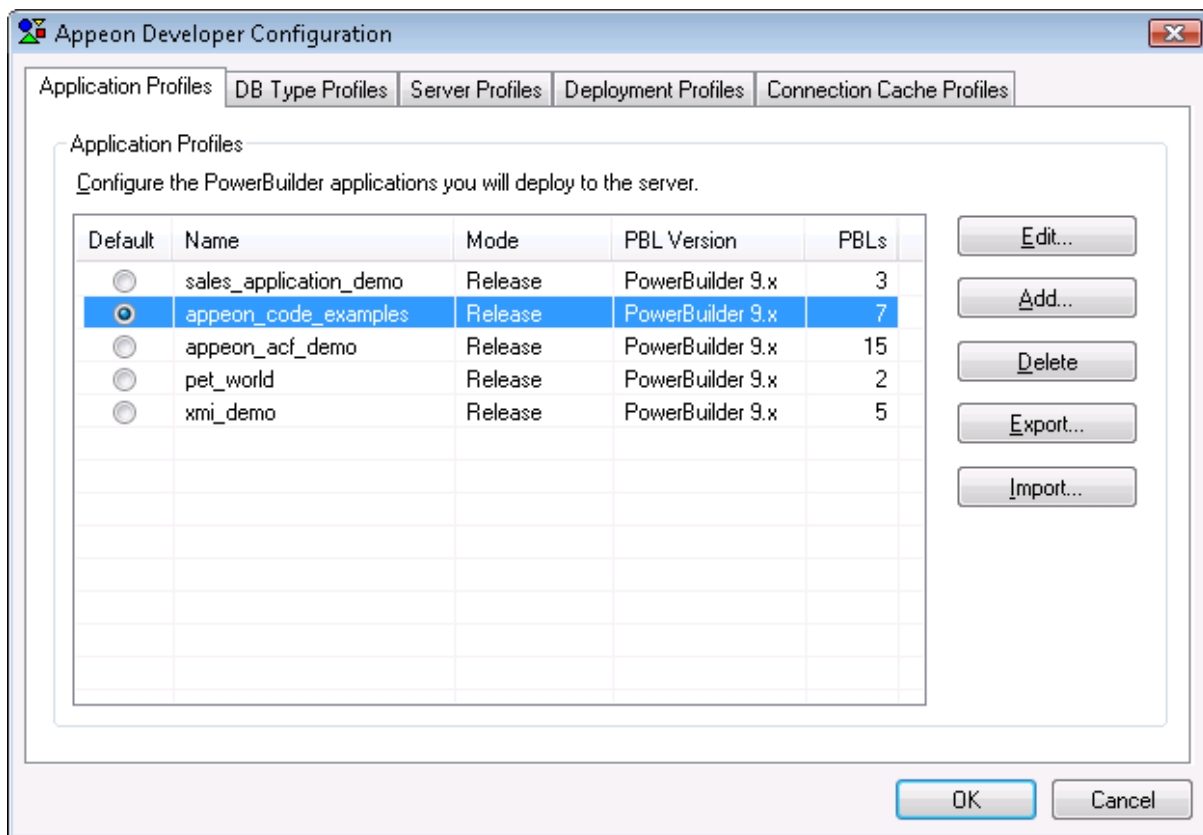
The *Deployment Profiles* tab page associates specified Web Server(s) and Appeon Server(s) as a group for Web deployment.

The *Connection Cache Profiles* tab manages the JDBC connection caches used by the deployed Web application.

Step 2 – In the *Application profiles* tab page, select “sales_application_demo” and click the *Edit* button to view the configured profile settings. Refer to Figure 7-2.

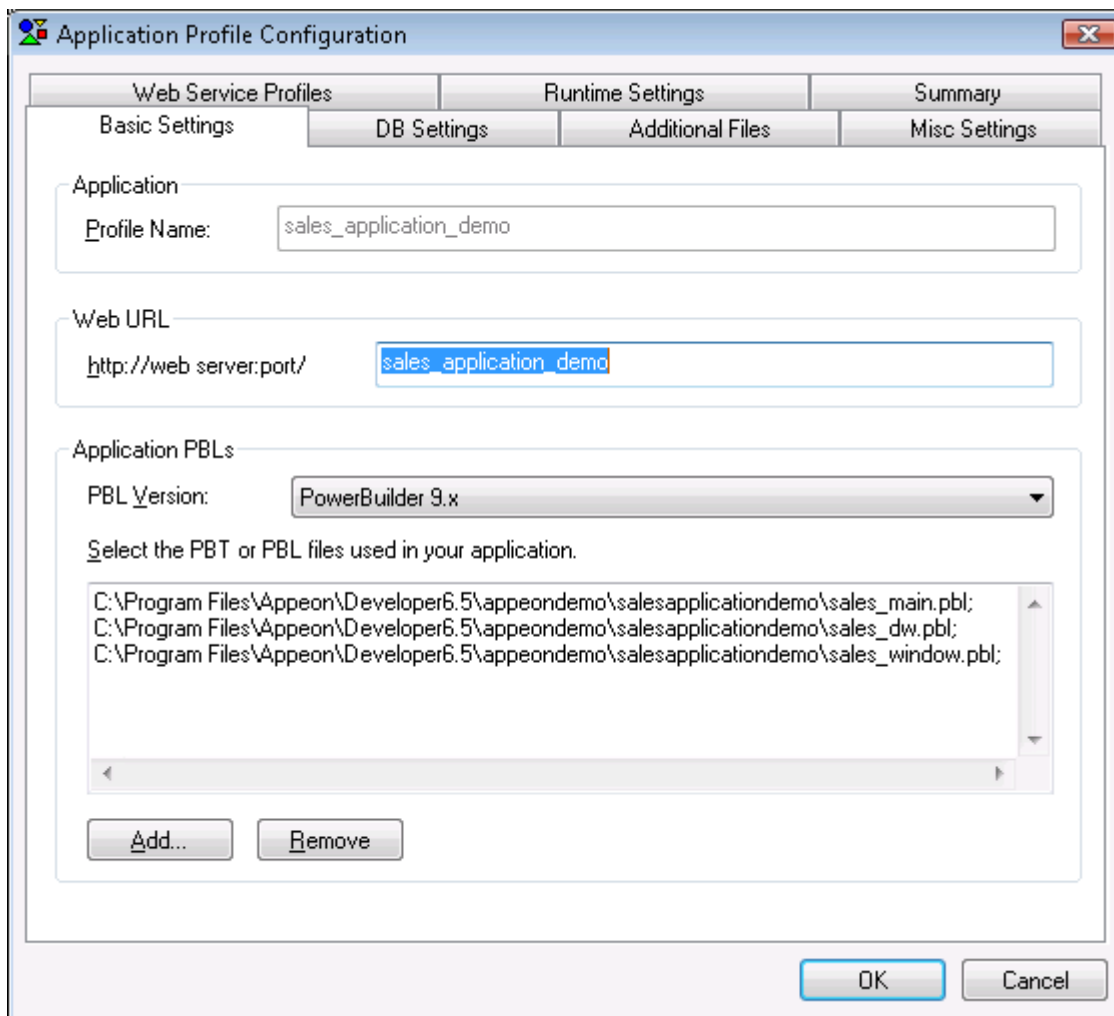
Figure 7-2: Web URL**Basic Settings**

Web URL – specifies the Web URL where the Web application’s files will be placed.

PBL Version – lists the Apeon supported versions for PBLs.

Application PBLs – lists the PBLs for the selected application to be moved onto the Web. It is recommended that all the PBLs in the application be moved.

DB Settings

You can view the database type specified for the demo in the DB Settings tab page, as shown in Figure 7-3.

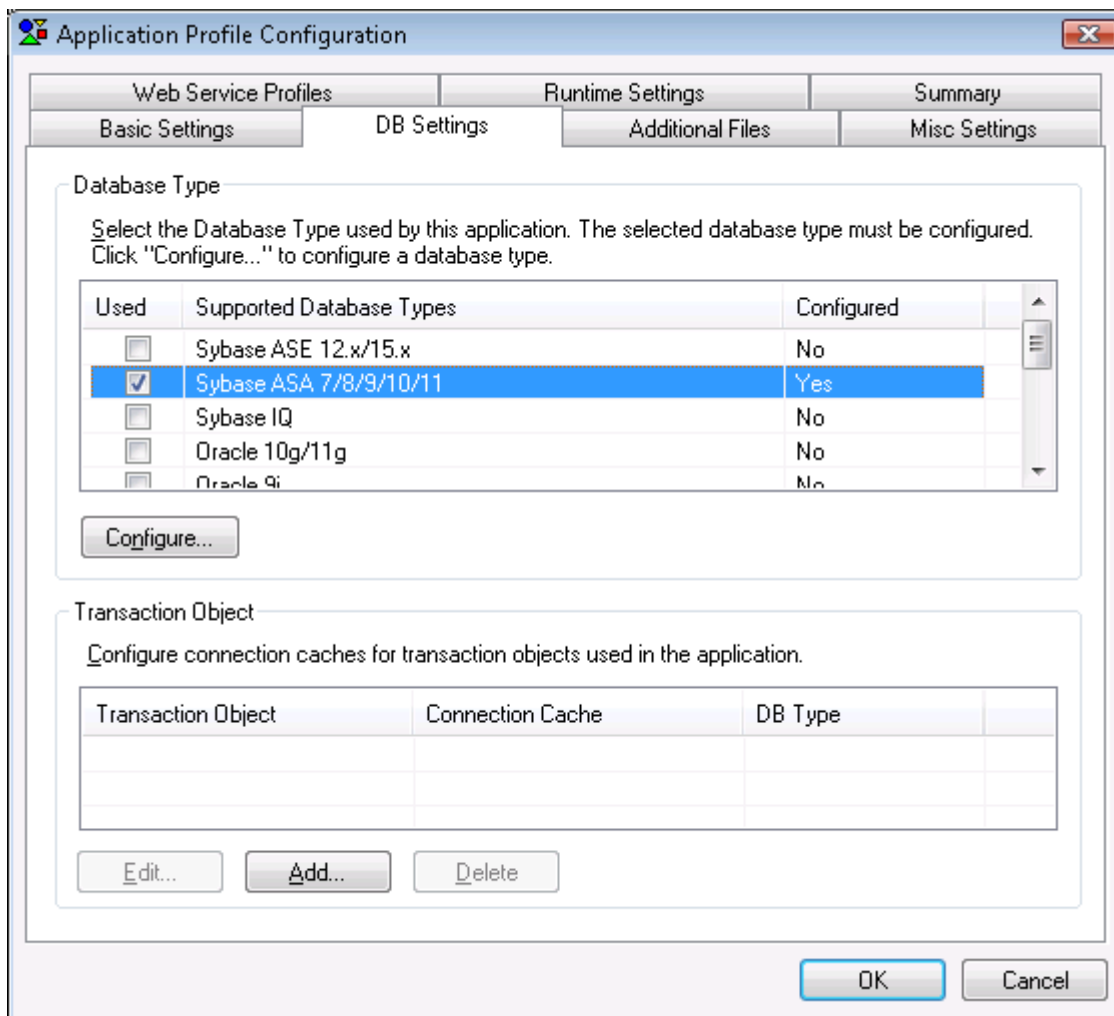
Figure 7-3: DB Type

Step 3 – View the database type profiles in the *DB Type Profiles* tab page. Refer to Figure 7-4.

Figure 7-4: DB Type Profiles

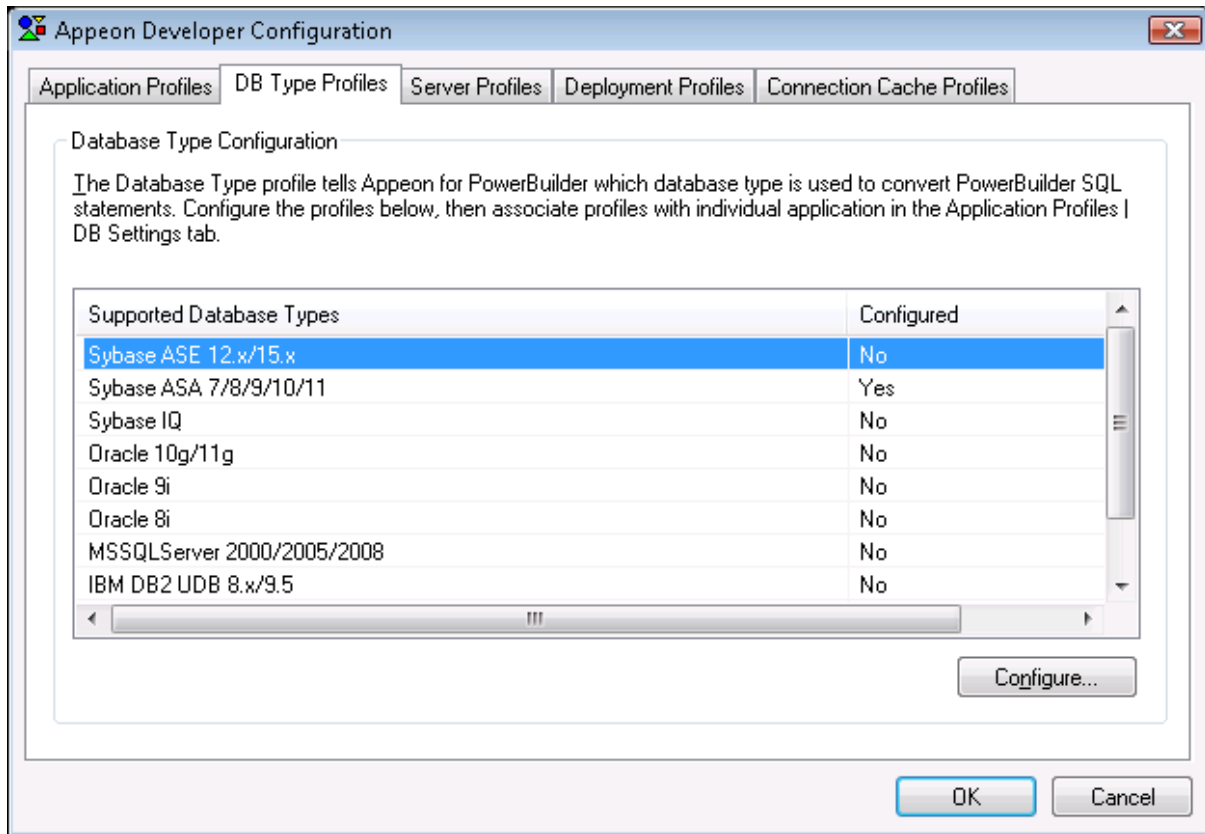

Step 4 – View the server profiles in the *Server Profiles* tab page. Refer to Figure 7-5.

Figure 7-5: Server Profiles

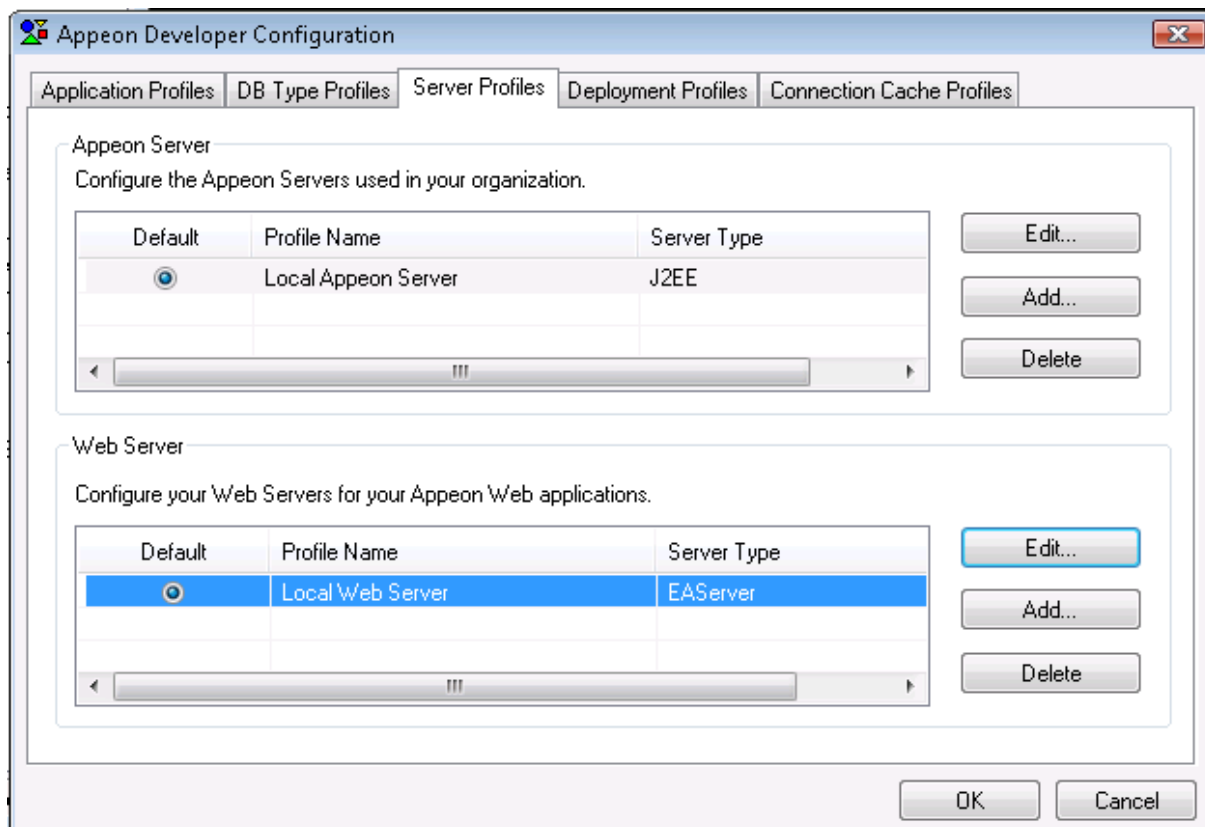

Step 5 – View the deployment profiles in the Deployment Profiles tab page. The deployment profile “Local Deployment” is configured for the Apeon Server and Web server residing on the same machine. Refer to Figure 7-6.

Figure 7-6: Deployment profile

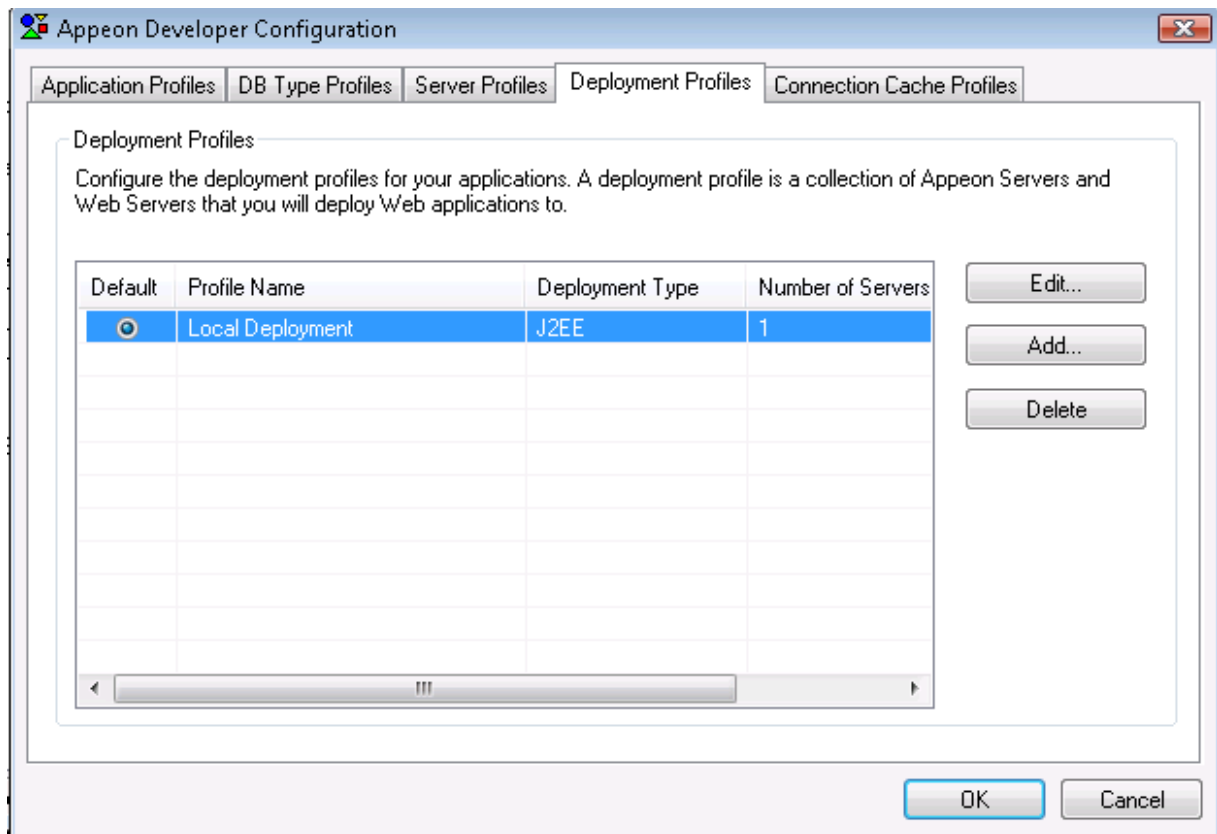

For more information on Apeon Developer configuration, refer to the *Apeon Developer User Guide*.

7.3 Select the default application

An application is set as the default application in Apeon Developer. You can set and change the default application in the “Apeon Developer Configuration” window. Before using any tools in Apeon Developer, verify that you have specified the desired application demo as the default application. Take the Sales Application Demo for example. Select the associated radio button next to “*sales_application_demo*” in the Application Profiles tab page. Refer to Figure 7-7.

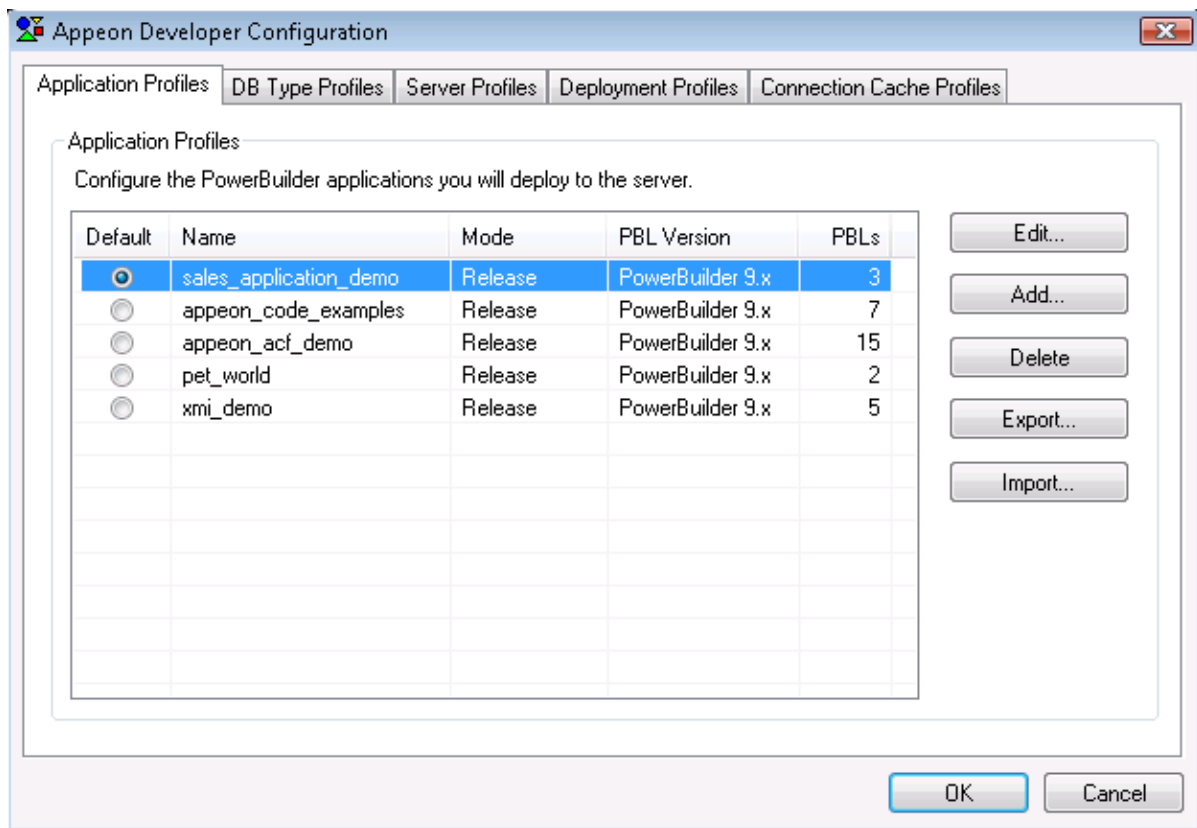
Figure 7-7: Select default application

7.4 Analyze unsupported PowerBuilder features

Features Analysis analyzes a specified object or an entire application for unsupported features and generates an unsupported features report. This section focuses on how to analyze unsupported PowerBuilder features for the Sales Application Demo using the Feature Analysis tool. For more details on how to take advantage of the Features Analysis, refer to the *Apeon Developer User Guide*.

To start Features Analysis for Sales Application Demo:

Step 1 – Click the *Analyze* button (🔍) on the Apeon Developer toolbar. The Unsupported Features Analysis Report is displayed. Refer to Figure 7-8.

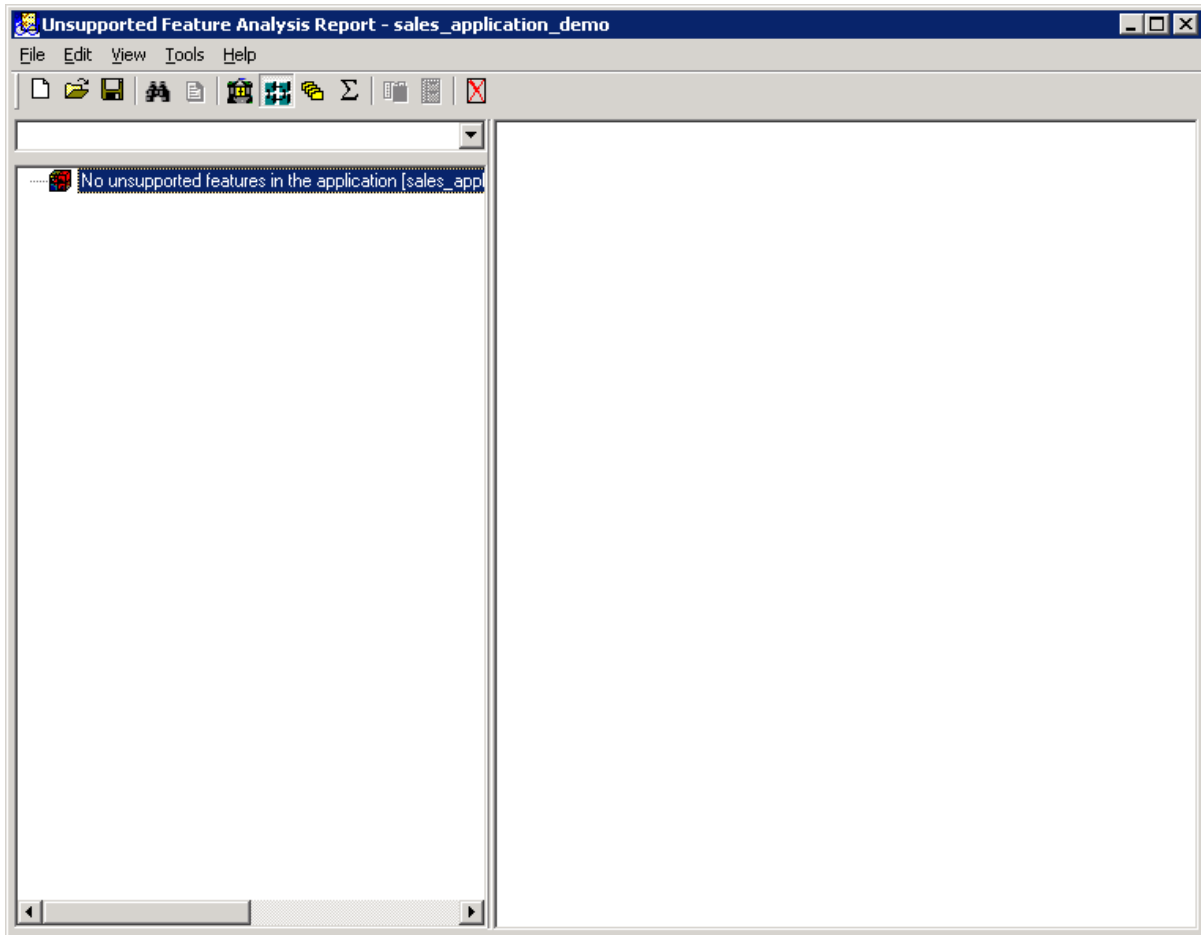
Figure 7-8: Select Objects to Analyze

Step 2 – Select New Report from the File menu.

The “New UFA Report” window displays for you to select the application, PBL(s), or object(s) that you want to analyze.

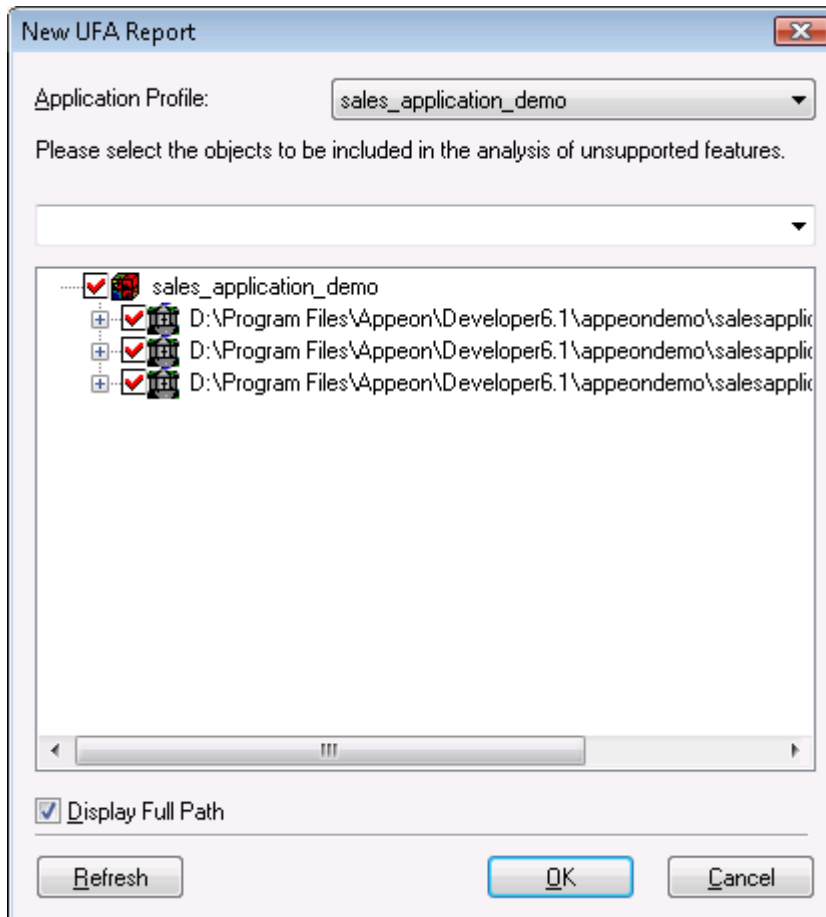
Figure 7-9: New UFA Report window

Step 3 – Verify that “*sales_application_demo*” is selected in the Application dropdown list box.

Step 4 – Choose the PBLs and objects you want to analyze (by default, all existing PBLs and objects are selected.), and deselect those you do not want. Refer to Figure 7-10.

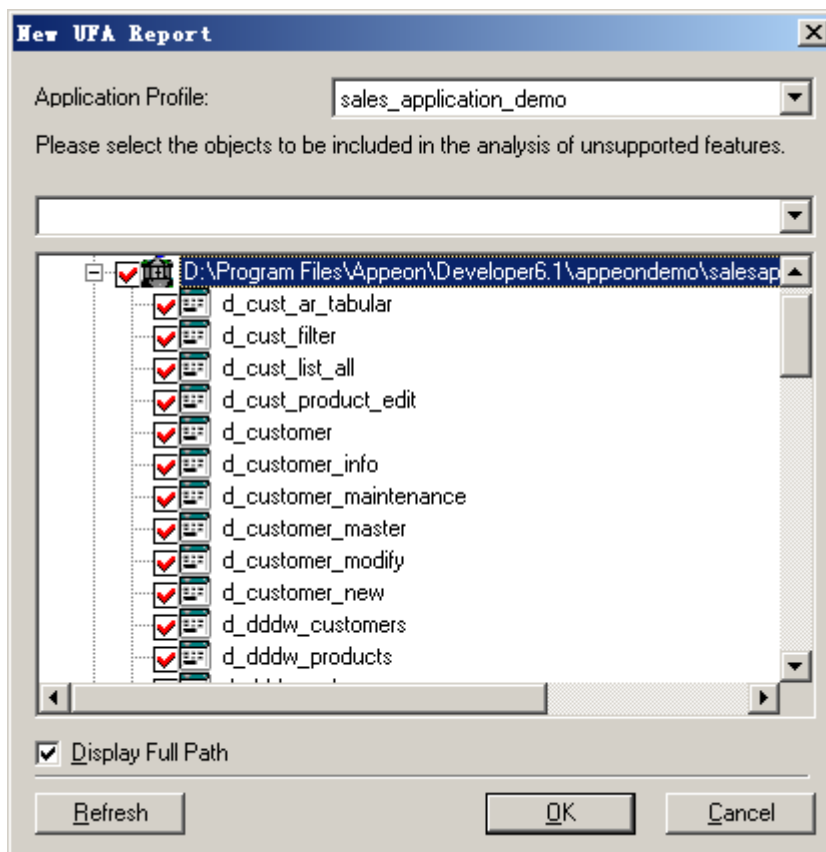
Figure 7-10: Select PBLs and objects to analyze

Step 5 – Click the *OK* button. The feature analysis of the demo begins as shown in Figure 7-11.

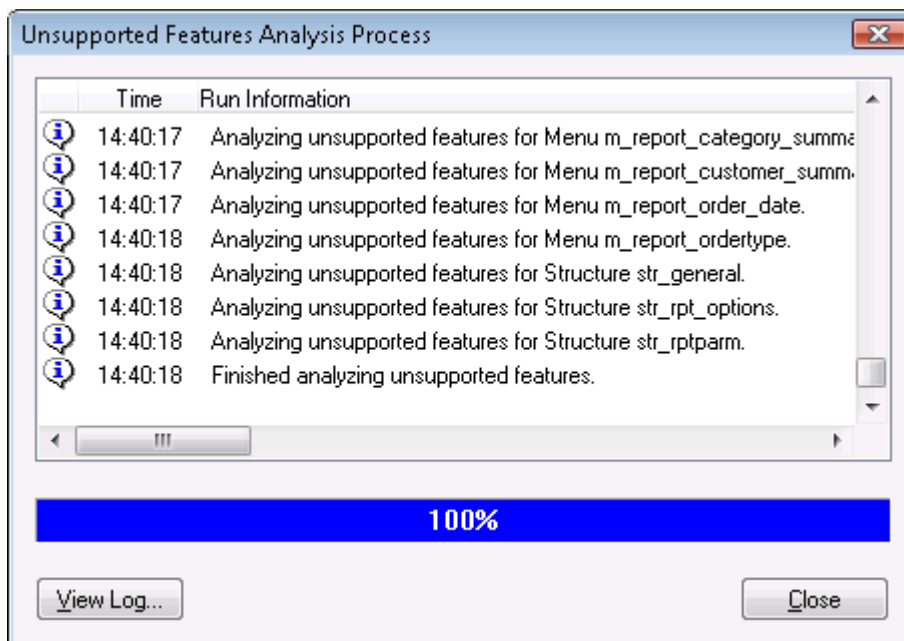
Figure 7-11: Analysis Status window

Step 6 – When analysis is complete, click the Close button. The analysis result will be displayed in the Unsupported Feature Analysis Report window, as shown in Figure 7-12.

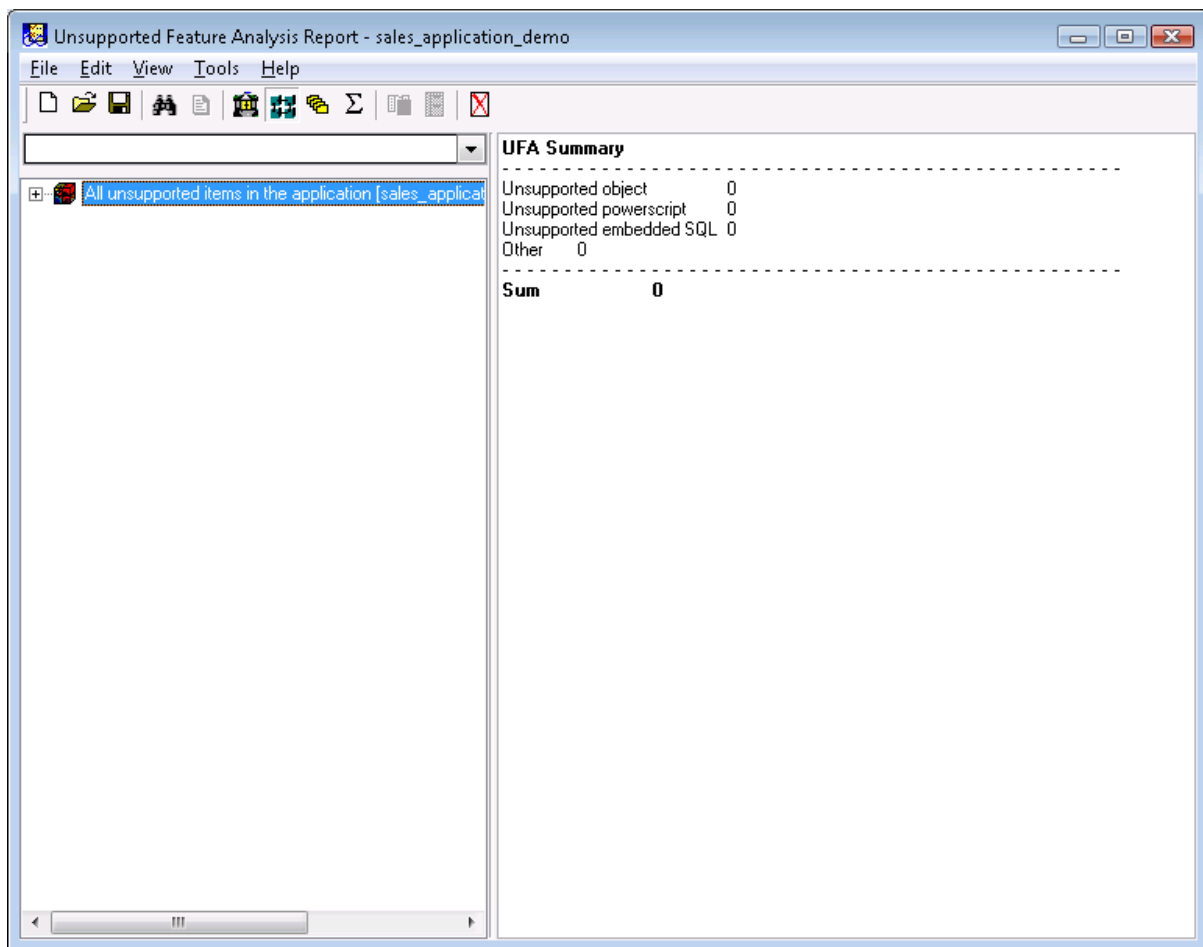
Figure 7-12: Unsupported Feature Analysis Report window

Expand the tree view items to view the generated UFA report for the unsupported objects. There are no unsupported features in the Sales Application Demo. For more details on the UFA Report Window, refer to the *Using UFA Tool* chapter in the *Apeon Developer User Guide*.

7.5 Deploy demos to the Web

Using the *Deploy* button (📦), you can specify a PowerBuilder application to be converted to a Web application.

To deploy the Sales Application Demo to Web:

Step 1 – Click the *Deploy* button (📦) on the Apeon Developer toolbar. The Apeon Deployment Wizard window displays as shown in Figure 7-13.

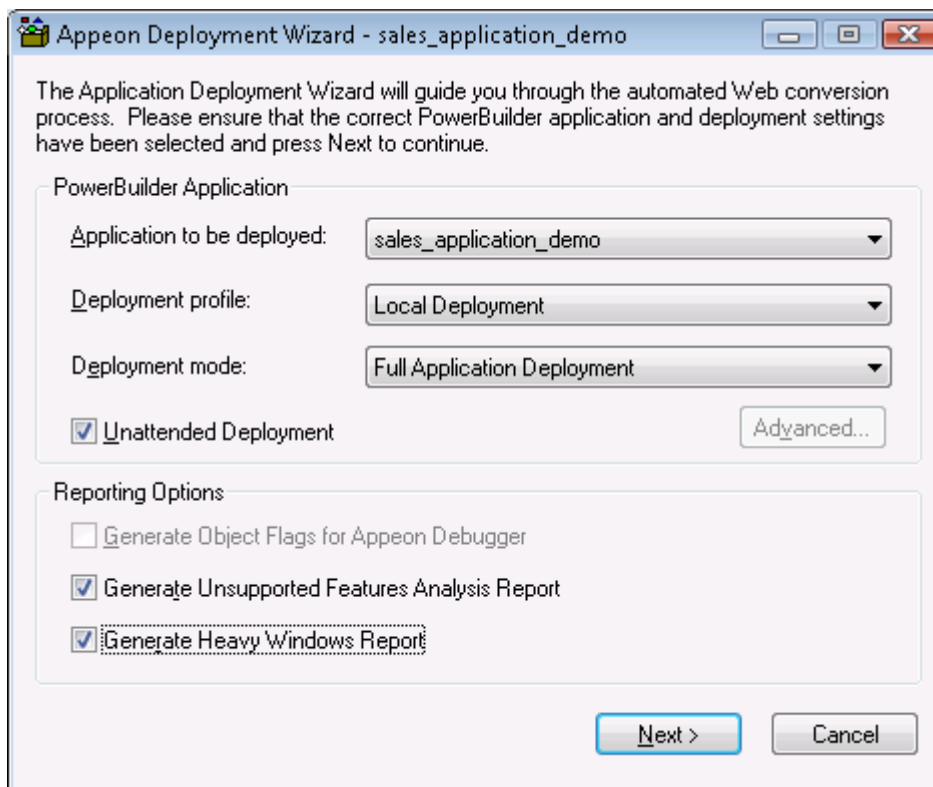
Figure 7-13: Apeon deployment wizard

Step 2 – Verify that “*sales_application_demo*” is selected in the “Application to be deployed” list box, “*Local Deployment*” is selected in the “Deployment profile” list box, and that “*Full Application Deployment*” is selected in the “Deployment mode” list box. For more information on Deployment Settings, refer to the *Apeon Developer User Guide*.

Step 3 – Click the *Next* button.

Step 4 – Wait until the wizard completes the following three tasks.

Task 1: Application Source Code Export

Task 2: Web File Generation

Task 3: Web Deployment

When Task 3 is complete, the Web deployment report page is displayed. Refer to Figure 7-14.

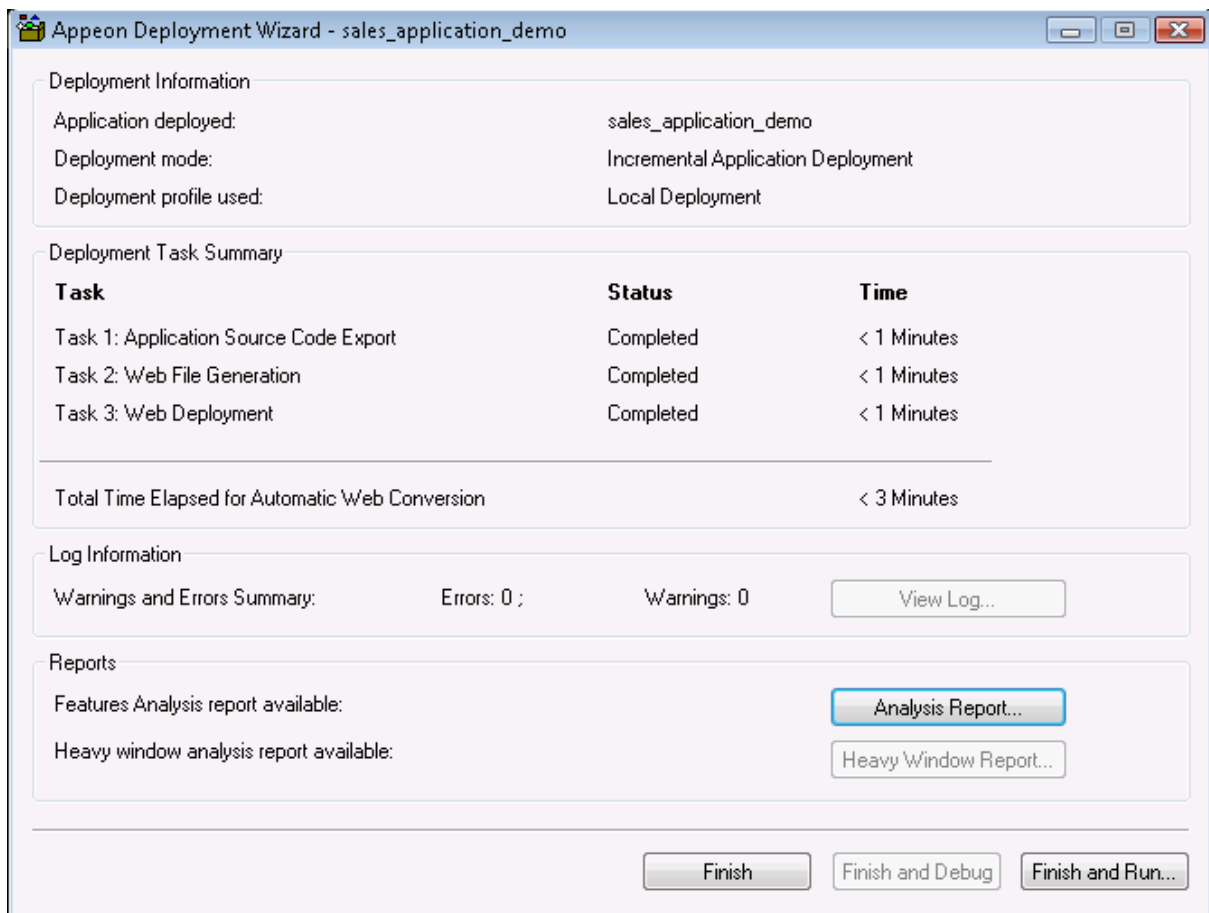
Figure 7-14: Web deployment report

Step 5 – Click *Finish* to exit or *Finish and Run* to run the deployed application.

7.6 Verify configuration of transaction objects in AEM

7.6.1 Launch AEM and look into Application Properties

The *AEM* button launches the Web-based application Apeon Enterprise Manager (AEM). Click the *AEM* button (🦋) on the Apeon Developer toolbar. The AEM login screen automatically displays in Internet Explorer. Refer to Figure 7-15.

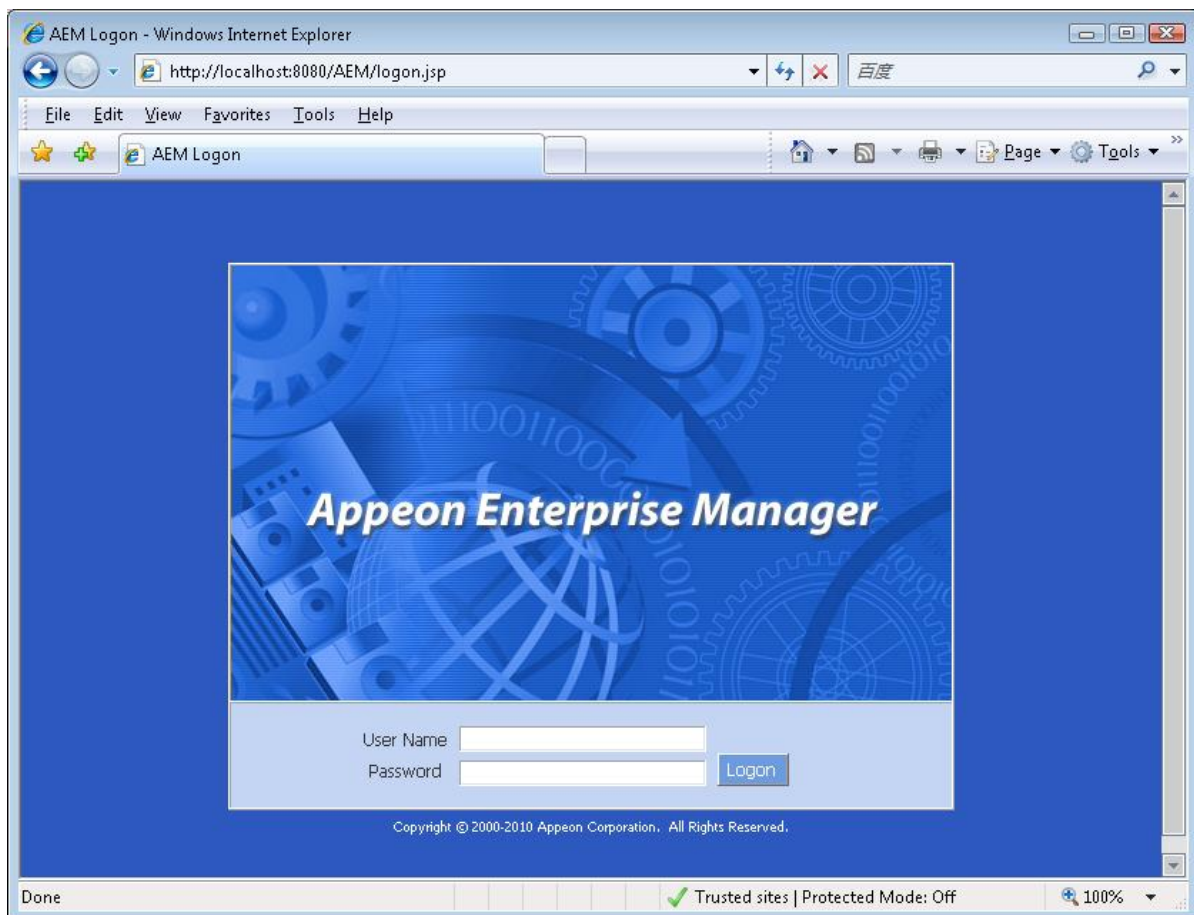
Figure 7-15: AEM login screen

Once the Appeon Enterprise Manager login screen is loaded successfully, enter a valid username and password (The username and password are those you specified when installing Appeon Server. If you did not specify the username and password during the installation, you can use the default “admin” as the username and password to log into AEM.). Click the *Logon* button. The AEM start page will display when the login is successful.

Click on the *Application Properties* link in the left navigation bar or in the introduction frame.

Application Properties is a set of tools for viewing and modifying all configurable Appeon Server settings. A brief introduction to each tool is located on the Application Properties start page. For more information on the tools, refer to the *Appeon Server Configuration Guide*.

7.6.2 Check transaction objects mapping

A transaction object is used for connecting PowerBuilder applications to a database. When the PowerBuilder application is moved onto the Web, Appeon Server (EAServer extended with Appeon Server) establishes a connection to the database using connection caches. Each transaction object in the application must be mapped to a connection cache that is configured to connect to the database used by the PowerBuilder application.

You can view the configuration of transaction objects in Transaction Objects of Application Properties in AEM. Do not change this setting for the demo Web applications or they will not work. Refer to Figure 7-16.

Figure 7-16: Transaction object settings in AEM

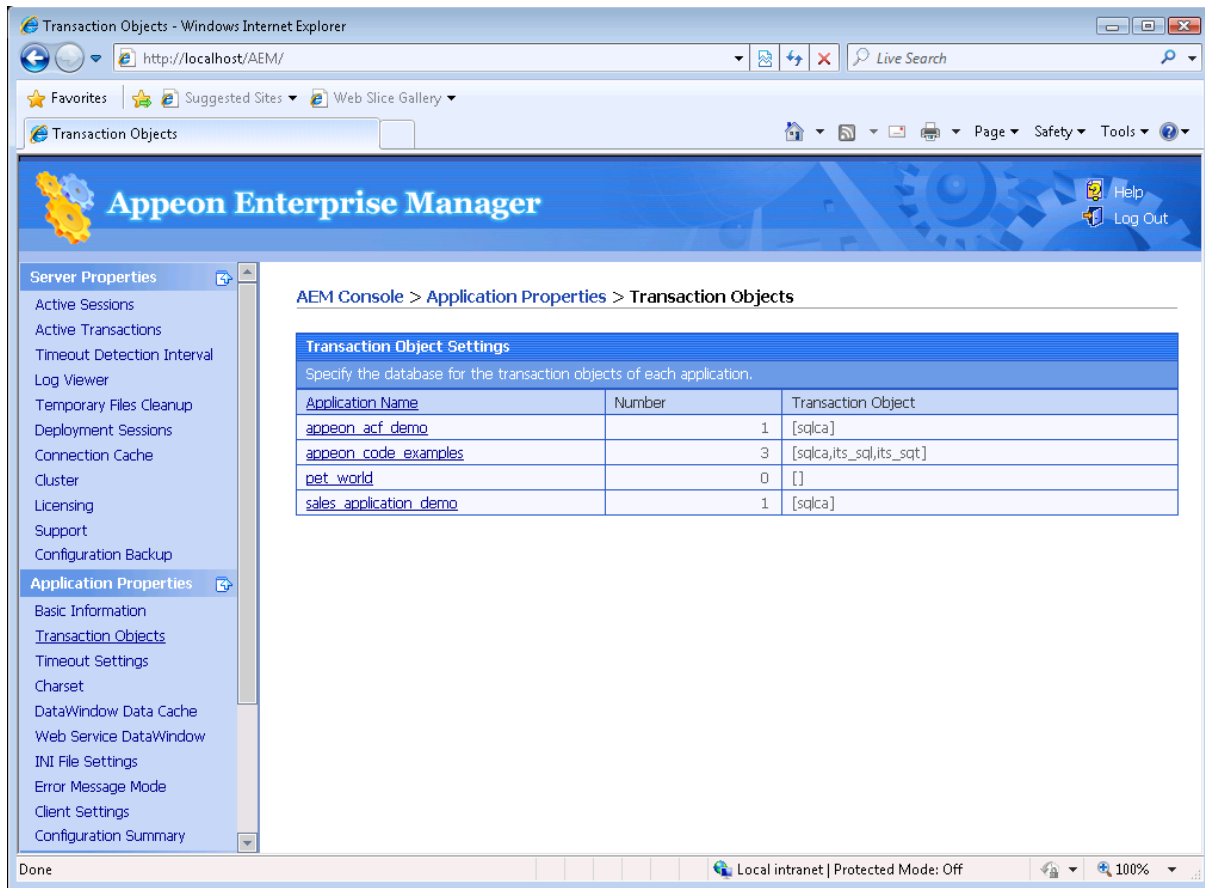

8 Viewing Web Demo Applications

You can only run a demo Web application that has been deployed to the Web server by the Appeon Deployment Wizard. Before running the Web demos, make sure that EAServer has been started (For details on starting EAServer, refer to Section 2.5: [Start Appeon Server](#)).

8.1 Run Appeon Sales Application on Web

Appeon Sales Application Demo is a Web application that was converted from a complex PowerBuilder application described in Chapter 3: [Running Sales Application Demo](#).

This section describes how to run Appeon Sales Application Demo on the Web and does not provide a detailed description of the Web application since the functionality of the Web application is almost identical to the PowerBuilder application.

8.1.1.a Launch the Web application

Step 1 – Access the Web application using one of the following methods.

If both Appeon Server and Appeon Developer are running on the same machine using Windows, you can use either of the following methods:

Method 1: From the computer where Appeon Developer is installed, choose Windows Start | Programs | Appeon 6.5 for PowerBuilder | Appeon Developer | Appeon Demos | Appeon Sales App Demo. The demo is automatically loaded in Internet Explorer.

Method 2: Click the *Run Web App* (⚡) button in the Developer toolbar and select “*sales_application_demo*”.

If Appeon Server and Appeon Developer are running on different machines using different platforms (for example, Appeon Developer runs on Windows, while Appeon Server runs on UNIX), you can directly access the following URL via Internet Explorer:

Input “*http://hostname:port/sales_application_demo/*” in the address bar of the Internet Explorer, where *hostname* stands for the machine name or IP address of Appeon Server, and *port* stands for the HTTP port of Appeon Server (for example, *http://192.0.0.61:8080/sales_application_demo/*).

Step 2 – Login to the Web application using the default User ID and password. If you changed the password in the PowerBuilder Sales Application Demo, use the same User ID and Password you used for the PowerBuilder application. Refer to Figure 8-1 and Figure 8-2.

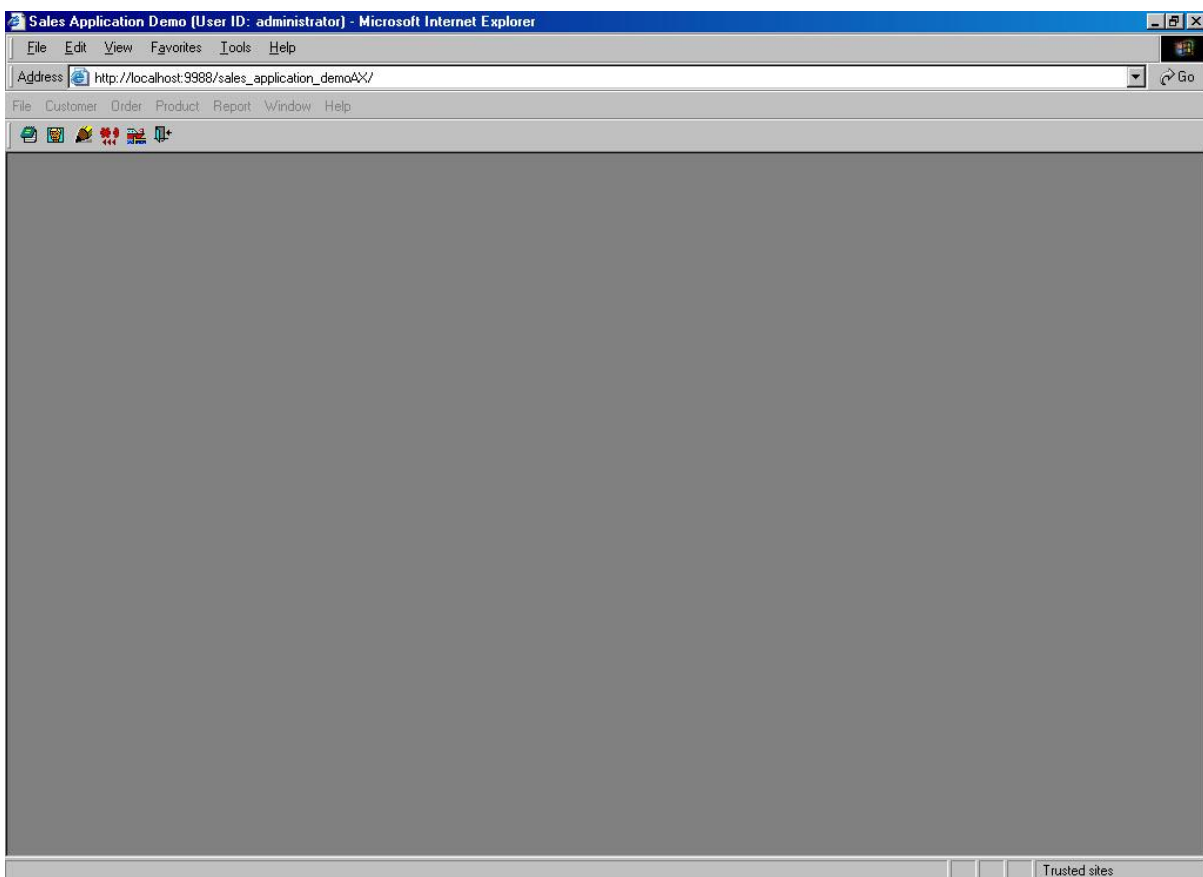
Figure 8-1: Sales Application Demo Web login window**Figure 8-2: Sales Application Demo on Web**

Note: The menu below the Internet Explorer address bar is the demo menu, **NOT** the Internet Explorer menu.

Step 3 – Explore the Web application. For example, clicking the Order Viewer icon on toolbar displays the Order Viewer window as shown in Figure 8-3. The Order Viewer window contains almost everything that Apeon 6.5.1 for PowerBuilder supports, from various DataWindow styles to advanced controls such as Tab, TreeView, and ListView.

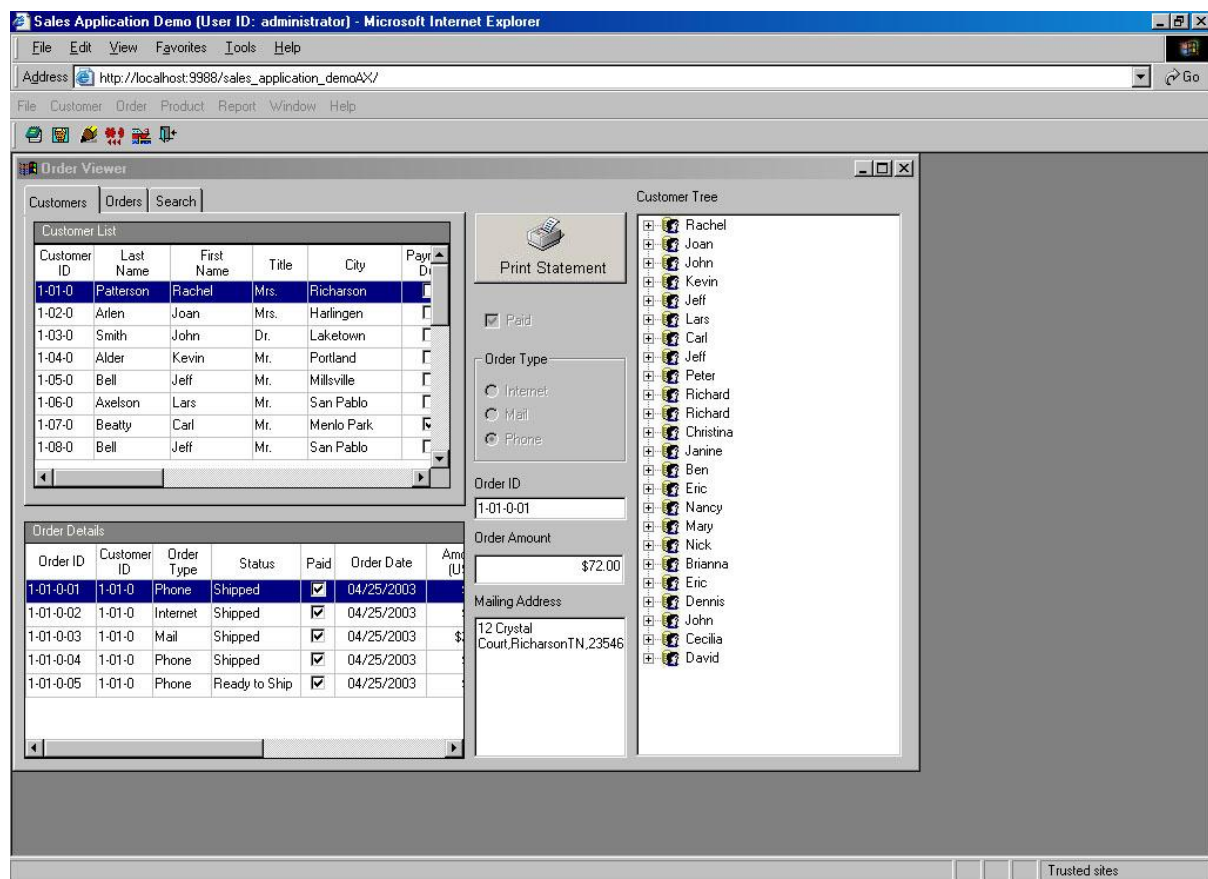
Figure 8-3: Order Viewer window in the Web Sales Application Demo

8.2 Run Apeon Code Examples on Web

Apeon Code Examples is a Web application that was converted from a complex PowerBuilder application described in Chapter 4: [Running Apeon Code Examples](#).

This section describes how to run Apeon Code Examples on the Web and does not provide a detailed description of the Web application since the functionality of the Web application is nearly identical to the PowerBuilder application.

8.2.1 Launch the Web application

Launch the Web Apeon Code Examples demo using one of the following methods.

If both Apeon Server and Apeon Developer are running on the same machine using Windows, you can use either of the following methods:

Method 1: From the computer where Apeon Developer is installed, choose Windows Start | Programs | Apeon 6.5 for PowerBuilder | Apeon Developer | Apeon Demos | Apeon Code Examples (AX). The demo is automatically loaded in Internet Explorer.

Method 2: Click the *Run Web App* (⚡) button in the Developer toolbar and select “*apeon_code_examples*” and the intended deployment option. Refer to Figure 8-4.

If Apeon Server and Apeon Developer are running on different machines using different platforms (for example, Apeon Developer runs on Windows, while Apeon Server runs on UNIX), you can access the following URL via Internet Explorer:

Input “`http://hostname:port/appeon_code_examplesAX/`” in the address bar of the Internet Explorer, where *hostname* stands for the machine name or IP address of Appeon Server, and *port* stands for the HTTP port of Appeon Server (for example, `http://192.0.0.61:8080/appeon_code_examplesAX/`”).

Figure 8-4: Appeon Code Examples on Web

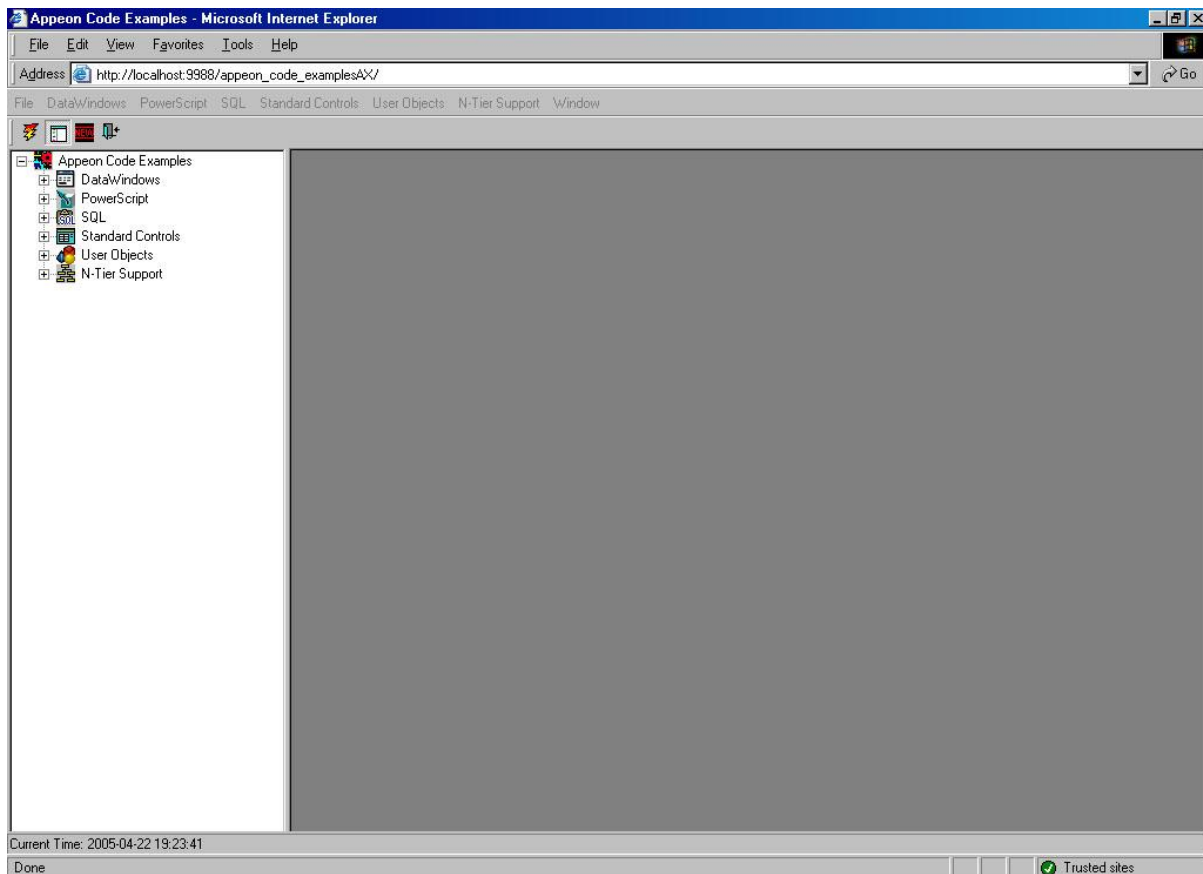

8.3 Run ACF Examples on the Web

Appeon ACF Examples is a Web application that was converted from a complex PowerBuilder application. This section will not provide a detailed description of the Web application since the functionality of the Web application is nearly identical to the PowerBuilder application. Refer to Chapter 5: [Running ACF Examples](#), to see how the Appeon ACF Example operates.

Appeon Code Examples is a Web application that was converted from a complex PowerBuilder application described in Chapter 4: [Running Appeon Code Examples](#).

This section describes how to run Appeon Code Examples on the Web and does not provide a detailed description of the Web application since the functionality of the Web application is nearly identical to the PowerBuilder application (refer to Chapter 4: [Running Appeon Code Examples](#), for instructions about running the Appeon Code Examples application on the Web).

8.3.1 Launch the Web application

Access the Web application using one of the following methods.

If both Appeon Server and Appeon Developer are running on the same machine using Windows, you can use either of the following methods:

Method 1: From the computer where Appeon Developer is installed, choose Windows Start | Programs | Appeon 6.5 for PowerBuilder | Appeon Developer | Appeon Demos | Appeon ACF Example (AX). The demo will be automatically loaded in Internet Explorer.

Method 2: Click the *Run Web App* (⚡) button in the Developer toolbar and select “*appeon_acf_demo*” with the intended deployment option. Refer to Figure 8-5.

If Appeon Server and Appeon Developer are running on different machines using different platforms (for example, Appeon Developer runs on Windows, while Appeon Server runs on UNIX), you can directly access the following URL via Internet Explorer:

Input “http://hostname:port/appeon_acf_demoAX/” in the address bar of the Internet Explorer, where *hostname* stands for the machine name or IP address of Appeon Server, and *port* stands for the HTTP port of Appeon Server (for example, http://192.0.0.61:8080/appeon_acf_demoAX/”).

Figure 8-5: Appeon ACF Demo on Web

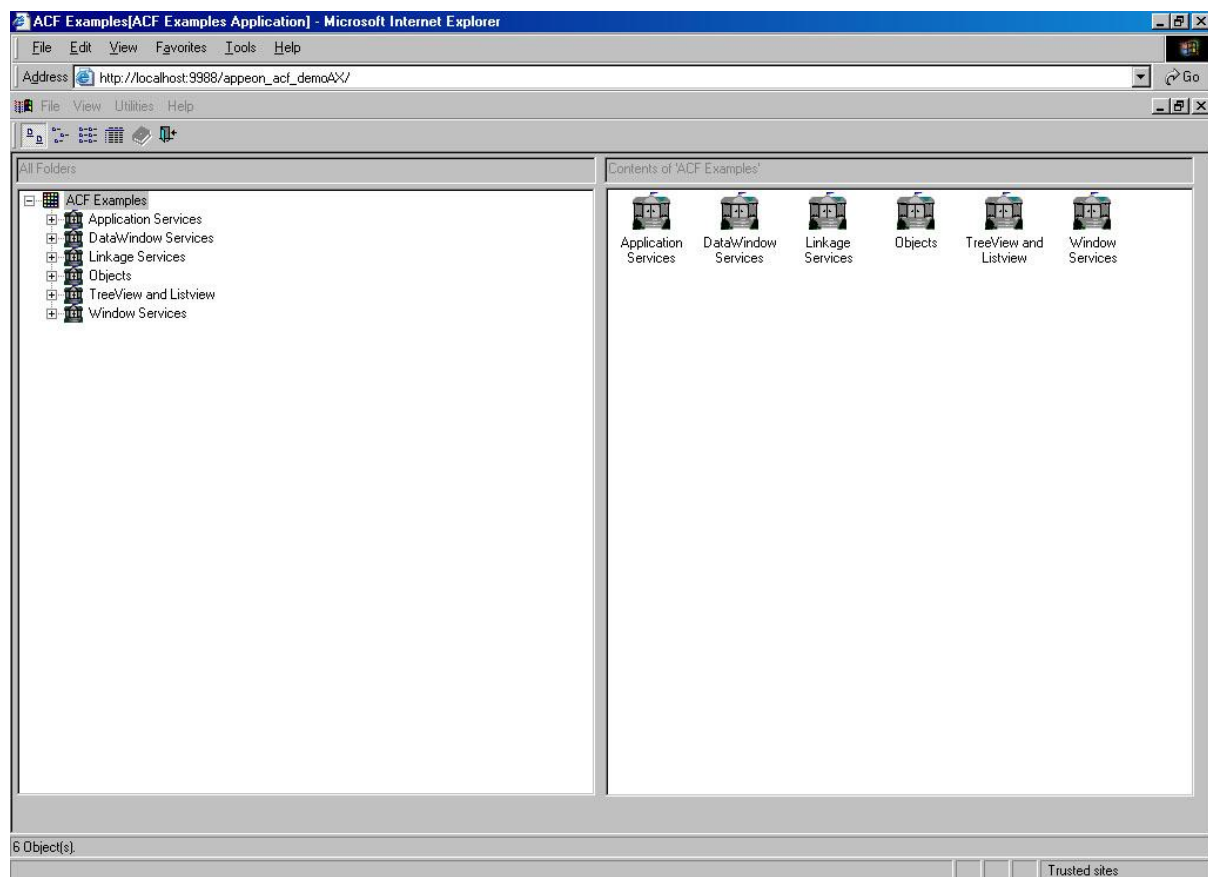

8.4 Web Enhancements

8.4.1 Appeon DataWindow Menu (EAServer Windows only)

Refer to the *Appeon Enhanced Web Features* section in the *Appeon Developer User Guide* for detailed information.

8.4.2 Refresh Web Applications

By clicking the *Refresh* button in the Internet Explorer toolbar to refresh the current page of a Web application, the application will be reloaded into the browser. By clicking the *Refresh* button, the Web application will be reloaded into Internet Explorer. Refer to Figure 8-6 and Figure 8-7.

Figure 8-6: Refresh on the web (Before clicking the Refresh button)

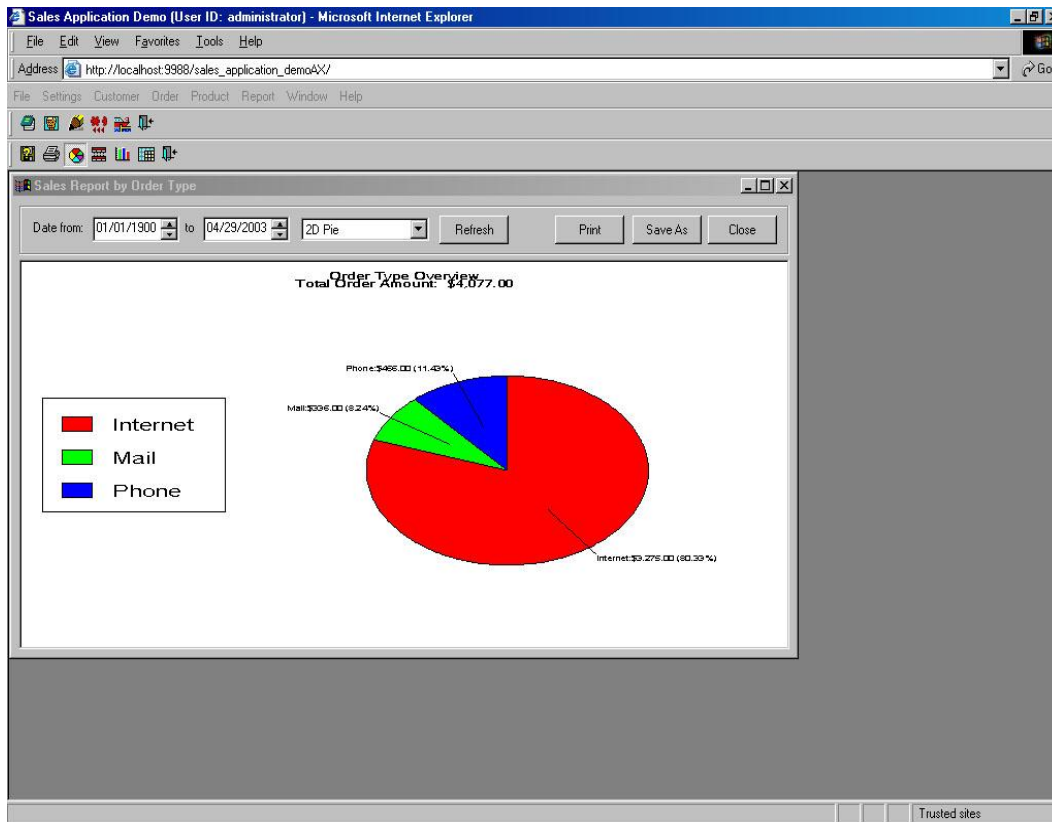
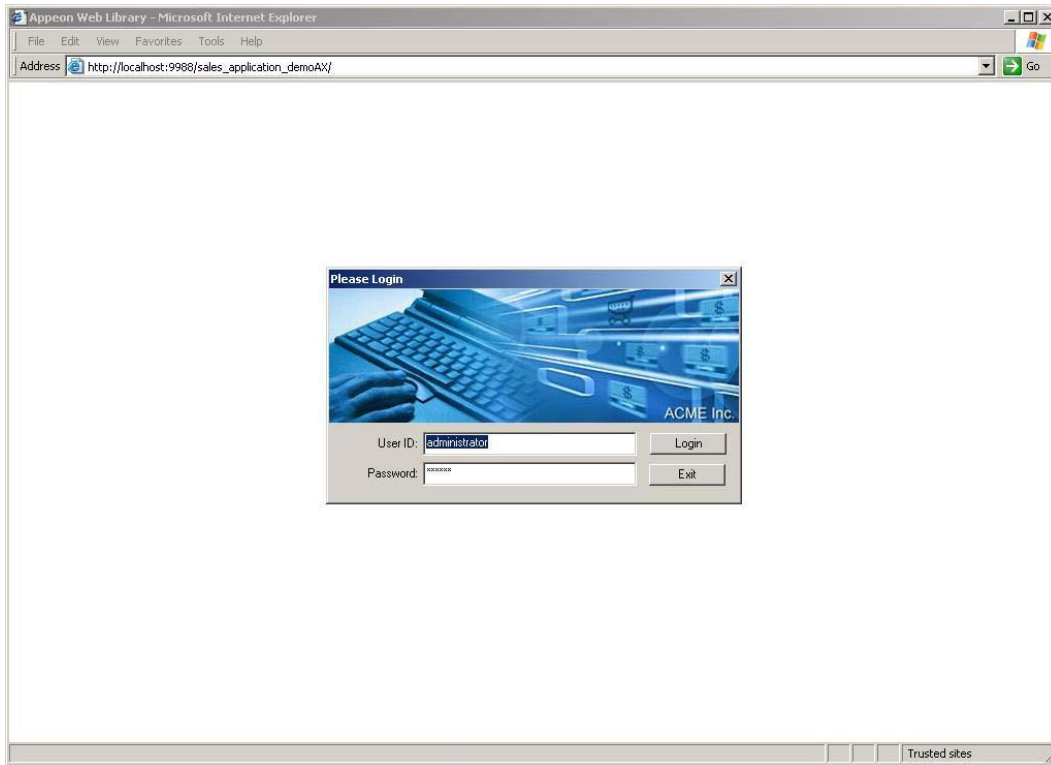

Figure 8-7: Refresh on the web (After clicking the Refresh button)

Index

A

About This Book, 1
 accessing Web application, Appeon Code Examples, 109, 110
 accessing Web application, Appeon Sales Application demo, 107
 accounts receivable
 receive payment tab, 18
 send statement tab, 17
 ACF, 75
 ACF Examples, 75
 AEM launching, 105
 analyzing, PowerBuilder features, 98
 Appeon ACF Examples
 application services, 77
 DataWindow services, 79
 linkage services, 80
 objects, 81
 TreeView and ListView, 82
 Appeon ACF Examples, 75
 Appeon ACF Examples, overview, 75
 Appeon ACF Examples, running, 76, 85
 Appeon Code Example, running, 38
 Appeon Code Examples
 DataWindow code examples, 40
 Graphs, 72
 N-Tier support code examples, 73
 PowerScript code examples, 56
 SQL code examples, 65
 standard control code examples, 68
 user objects code examples, 72
 Appeon Code Examples, overview, 37
 Appeon DataWindow menu, 111
 Appeon Demo PB workspace, loading, 6
 Appeon Pet World
 Browsing products, 86
 Maintaining user accounts, 87
 Searching for products, 86
 Signing in/out, 87
 Submitting order, 89
 Using shopping cart, 87
 Validating billing information, 88
 Appeon Server, starting, 8
 application properties configuration, 105
 application services, 77
 application, deploying, 102
 audience, 1

C

catalog manager
 categories, 27
 products, 28
 categories, 27
 changing password for current user, 14
 checking transaction object mappings, 105
 configuration in Appeon Developer, verifying, 92
 configuring Application Properties, 105
 configuring transaction objects
 application properties, 105
 transaction object mappings, 105
 converted Web applications
 Appeon ACF Example, viewing, 110
 Appeon Code Examples, viewing, 109
 Appeon Sales Application demo, viewing, 107
 customer information management
 accounts receivable, 17
 customer maintenance, 16
 new customer, 15
 customer information management, 15
 customer maintenance
 filter, 17
 show all, 17
 sort, 17
 customer report, 33

D

DataWindow code examples
 Dot notation, 40
 EditMask, 42
 events, 44
 functions, 44
 object, 53
 performance, 45
 presentation styles, 46
 query mode, 55
 retrieval, 48
 runtime creation, 54
 runtime modification, 50
 updating, 51
 DataWindow services, 79
 default application, selecting, 97
 demo installation, 5

deploying PowerBuilder demo, 102
Dot notation, 40

E

EditMask, 42
enhancements, Web applications, 111
events, 44
Events & Functions
 Conditional BitMaps, 45
 Copy, Move, and Discard DataWindow
 Row, 44
events, DataWindow, 44

F

filter, 17
functions
 Dynamic Create Objects, 58
 Function Overloading, 57
functions, 44
functions, DataWindow, 44
functions, PowerScript, 57

G

Graphs, 72

H

how to use this book, 1

I

if you need help, 2
inheritance, 58
installation, verifying, 5
installing Appeon Developer, 5
installing Appeon Server, 5
installing demo, 5
installing PDFPrinter, 5

L

launching AEM, 105
launching Web application, Appeon Code
Examples, 109, 110
launching Web application, Appeon Sales
Application demo, 107
linkage services, 80
ListView, 82
loading Appeon Demo PB workspace, 6
 from the newly added menu item, 6
 opening the source code in
 PowerBuilder, 7

loading Web application, Appeon Code
Examples, 109, 110
loading Web application, Appeon Sales
Application demo, 107

M

menu techniques, 59

N

new customer, 15
new order, 20
new product, 28
N-Tier support code examples, 73

O

object, 53
object communication, 62
objects, Appeon ACF Examples, 81
opening Appeon Demo PB workspace, 6
order information management
 new order, 20
 order maintenance, 22
 order processing, 24
 order shipment, 26
order information management, 19
order maintenance, 22
order processing, 24
order shipment, 26
order Viewer, 11
overview of demo applications, 4

P

performance, 45
PFC, 75
PowerBuilder demo, deploying, 102
PowerBuilder demos, starting, 6
PowerBuilder features, analyzing, 98
PowerScript code examples
 functions, 57
 inheritance, 58
 menu techniques, 59
 object communication, 62
 System Objects, 64
presentation styles
 Group DataWindow, 46
 RichText DataWindows, 47
presentation styles, 46
product information management
 catalog manager, 27
 new product, 28

- viewing product catalog, 29
- product information management, 26
- products, 28

Q

- query mode, 55

R

- receive payment tab, 18
- refreshing Web applications, 112
- related documents, 1
- reports
 - customer report, 33
 - sales reports by customer, 32
 - sales reports by order type, 30
 - sales reports by product category, 31
 - settings menu, 34
- reports, 30
- retrieval
 - Enhanced Crosstab DataWindow, 49
 - Stored Procedure Source DataWindows, 48
- retrieval, 48
- running Apeon ACF Examples, 76, 85
- running Apeon Code Examples, 38
- running Sales Application Demo, 10
- runtime creation, 54
- runtime modification, 50

S

- Sales Application Demo
 - customer information management, 15
 - order information management, 19
 - order Viewer, 11
 - product information management, 26
 - reports, 30
 - security settings, 12
- Sales Application Demo, overview, 10
- Sales Application Demo, running, 10
- sales reports by customer, 32
- sales reports by order type, 30
- sales reports by product category, 31
- security groups, 12
- security settings
 - changing password for current user, 14
 - security groups, 12
 - user accounts, 13
- security settings, 12
- selecting default application, 97
- send statement tab, 17

- settings menu, 34
- show all, 17
- sort, 17
- SQL code examples
 - Dynamic SQL Format 2, 65
 - Using Transaction Objects to Call Stored Procedures, 67
- SQL code examples, 65
- standard control code examples, 68
- starting Apeon Server, 8
- starting PowerBuilder demos, 6
- System Objects, 64

T

- transaction object mappings, checking, 105
- transaction objects configuration
 - application properties configuration, 105
 - transaction object mappings, 105
- transaction objects configuration, verifying, 104
- TreeView, 82

U

- unsupported PowerBuilder features, analyzing, 98
- updating, 51
- user accounts, 13
- user objects code examples, 72

V

- verifying configuration transaction objects, 104
- verifying installation, 5
- verifying the configuration in Apeon Developer, 92
- viewing converted Web applications
 - Apeon ACF Example, 110
 - Apeon Code Examples, 109
 - Apeon Sales Application demo, 107
- viewing product catalog, 29

W

- Web application, Apeon Code Examples, launching, 109, 110
- Web application, Apeon Sales Application demo, launching, 107
- Web applications
 - Apeon ACF Example, viewing, 110

- Appeon Code Examples, viewing, 109
- Appeon Sales Application demo,
 - viewing, 107
- Web enhancements
 - Appeon DataWindow menu, 111
 - refreshing Web applications, 112
 - Window Service, 83