



**Sybase Control Center for Online Data  
Proxy**

---

**Sybase Unwired Platform 2.1**

**ESD #1**

DOCUMENT ID: DC01704-01-0211-01

LAST REVISED: December 2011

Copyright © 2011 by Sybase, Inc. All rights reserved.

This publication pertains to Sybase software and to any subsequent release until otherwise indicated in new editions or technical notes. Information in this document is subject to change without notice. The software described herein is furnished under a license agreement, and it may be used or copied only in accordance with the terms of that agreement.

To order additional documents, U.S. and Canadian customers should call Customer Fulfillment at (800) 685-8225, fax (617) 229-9845.

Customers in other countries with a U.S. license agreement may contact Customer Fulfillment via the above fax number. All other international customers should contact their Sybase subsidiary or local distributor. Upgrades are provided only at regularly scheduled software release dates. No part of this publication may be reproduced, transmitted, or translated in any form or by any means, electronic, mechanical, manual, optical, or otherwise, without the prior written permission of Sybase, Inc.

Sybase trademarks can be viewed at the Sybase trademarks page at <http://www.sybase.com/detail?id=1011207>. Sybase and the marks listed are trademarks of Sybase, Inc. ® indicates registration in the United States of America.

SAP and other SAP products and services mentioned herein as well as their respective logos are trademarks or registered trademarks of SAP AG in Germany and in several other countries all over the world.

Java and all Java-based marks are trademarks or registered trademarks of Sun Microsystems, Inc. in the U.S. and other countries.

Unicode and the Unicode Logo are registered trademarks of Unicode, Inc.

All other company and product names mentioned may be trademarks of the respective companies with which they are associated.

Use, duplication, or disclosure by the government is subject to the restrictions set forth in subparagraph (c)(1)(ii) of DFARS 52.227-7013 for the DOD and as set forth in FAR 52.227-19(a)-(d) for civilian agencies.

Sybase, Inc., One Sybase Drive, Dublin, CA 94568.

# Contents

<b>Get Started</b> .....	<b>1</b>
About Sybase Control Center for Unwired Platform .....	1
Documentation Roadmap for Unwired Platform .....	1
Unwired Platform Administration by Node .....	2
Server Administration Overview .....	3
Application and User Management Overview .....	3
Security Administration Overview .....	5
System Monitoring Overview .....	6
Starting and Stopping Sybase Control Center in Unwired Platform .....	7
Cleaning Up the Flash Player Cache .....	8
Getting Started with Production Clusters .....	8
Getting Started After Installing .....	9
Configuring Memory Usage .....	11
Configuring the Automatic Logout Timer .....	12
Manually Opening the Unwired Platform Console .....	13
Adding or Updating Unwired Server Registration Properties .....	14
Understanding the Sybase Control Center Interface ....	15
User Interface Overview .....	15
Perspectives .....	17
Views .....	18
Repository .....	19
Sybase Control Center Console .....	24
Sybase Control Center Security .....	26
<b>Administer</b> .....	<b>27</b>
Clusters .....	27
Cluster-Affecting Configuration Changes .....	27
Copying and Pasting Properties .....	27

Configuring General Cluster Properties .....	28
Viewing Cluster Information .....	28
Checking System Licensing Information .....	29
Checking Cluster Status .....	30
Relay Server .....	30
Configuring Unwired Server to use Relay Server .....	31
Managing Configured Relay Servers .....	34
Relay Server Tab Reference .....	37
Unwired Server .....	37
Server List .....	38
Server Properties .....	40
Relay Server Outbound Enabler .....	49
Server Log .....	57
Domains .....	65
Creating and Enabling a New Domain .....	66
Deleting a Domain .....	67
Registering a Domain Administrator User .....	67
Assigning Domain Administrators to a Domain ..	68
Viewing Applications for a Domain .....	68
Viewing Application Connections for a Domain ..	69
Scheduling Domain-Level Cleanup .....	69
Domain Logs .....	73
Connections .....	94
Configuring Domain Security .....	98
Security Configurations .....	101
Creating a Security Configuration .....	102
Applications .....	119
Setting Up Application and User Connections ..	119
Application Creation .....	119
Application ID Overview .....	120
Deleting Applications .....	121
Application Connection Activation Options .....	121
Managing and Searching for Applications .....	122
Searching for Applications .....	123

Application Users .....	123
Application Connections .....	124
Application Connection Templates .....	129
Application Connection Properties .....	130
<b>Troubleshoot the Sybase Control Center .....</b>	<b>135</b>
Using Sybase Control Center to Troubleshoot Unwired Platform .....	135
Collecting Administration Performance Data for Troubleshooting .....	136
Sybase Control Center Management Tier Issues .....	137
Launching SCC Results in Rounded Rectangle Box or Empty Console Screen .....	137
Sybase Control Center Windows Service Fails to Start .....	138
Sybase Control Center Windows Service Deleted .....	139
Sybase Control Center Fails to Start .....	139
Second Sybase Control Center Fails to Start .....	139
Login Invalid in Sybase Control Center .....	140
Login Fails in Sybase Control Center .....	140
Administrator Account is Locked .....	140
Browser Refresh (F5) Causes Logout .....	141
Stale Version of Sybase Control Center After Upgrade .....	141
Sybase Control Center Reports Certificate Problem .....	141
Previous Administrator Credentials Used .....	142
Security Error Triggered When Connecting to SCC from Remote Browser .....	142
Administrator Login Passes When Provider Is Not Available .....	142
Host Name of Registered Resource Changed But Is Not Updated .....	143
Poor Sybase Control Center Performance after Upgrade .....	143

Sybase Control Center Communication with Unwired Server Fails .....	143
Server Tier Administration Issues .....	144
Server List Not Retrieved .....	144
Unwired Server Fails to Start .....	146
Error in Listing Application Connections and ADMIN_WEBSERVICE_INVOCATION_ERR OR in gateway.log .....	146
Starting or Restarting a Remote Server from Sybase Control Center Fails .....	147
Port Conflict Issues .....	148
Unexpected Listener Startup or Connection Errors .....	149
Refreshing Server Configuration Displays Only Partial Updates .....	149
Users Connect with Old Credentials .....	150
AuthorizationException Displays Instead of Status .....	151
Saving Server Configuration Fails Due to Certificate Validation Error .....	151
Unknown Server Error Message .....	151
Application and Application User Management Issues .....	151
Wrong Application for Code Error .....	151
User Name of Registered Application Connection Not Displayed .....	152
Internal Server Error When Clicking Applications .....	153
<b>Glossary .....</b>	<b>155</b>
Glossary: Sybase Unwired Platform .....	155
<b>Index .....</b>	<b>167</b>

# Get Started

Set up Sybase® Control Center.

## **About Sybase Control Center for Unwired Platform**

Sybase Control Center provides a single comprehensive Web administration console to configure and manage Sybase products and their components.

Sybase Control Center combines a modular architecture, a rich administrative console, agents, common services, and tools for managing and controlling Sybase products. Unwired Platform is one of many Sybase products that use Sybase Control Center as its management and administrative tool.

As part of an Unwired Platform installation, Sybase Control Center can be used in three ways:

- In a personal development environment, developers may act as administrators to set up a personal testing environment. Development administrators use Sybase Control Center to deploy and configure packages, register messaging devices, and so on. No other additional configuration or administration may be required.
- In a distributed or shared development environment, administrators use Sybase Control Center to set up an Unwired Server, manage packages, manage devices, configure mobile workflow packages, as well as review server and domain logs, and monitoring-related data.
- In a production environment, administrators use Sybase Control Center on a regular basis to perform the same tasks described for a shared development environment. They also configure the operation of Unwired Servers, and administer day-to-day activities of the production environment. Administrators must also routinely monitor the overall health and performance of the system, which may include clusters and domains.

## **Documentation Roadmap for Unwired Platform**

Sybase® Unwired Platform documents are available for administrative and mobile development user roles. Some administrative documents are also used in the development and test environment; some documents are used by all users.

See *Documentation Roadmap* in *Fundamentals* for document descriptions by user role. *Fundamentals* is available on the Sybase Product Documentation Web site.

Check the Sybase Product Documentation Web site regularly for updates: access <http://sybooks.sybase.com/nav/summary.do?prod=1289>, then navigate to the most current version.

## **Unwired Platform Administration by Node**

The left navigation pane in the Sybase Control Center for Unwired Platform console displays a tree of administrable features in the form of nodes, some of which can be expanded to reveal a more granular view of the cluster environment. These nodes let you manage and configure the main components of Unwired Platform.

Clicking nodes allows you to administer the following features through Sybase Control Center. However, be aware of the following dependencies:

- There are two administration roles. Users with the platform administration role have access to all nodes. Users with the domain administrator role see only the "Domains" nodes for their assigned domains.
- You must have the correct Unwired Platform version and license for these nodes to be functional when they are visible. For example, Sybase Mobile Sales and Sybase Mobile Workflow products may not have all the same functionality as Sybase Unwired Platform.

<b>Node</b>	<b>Purpose</b>
Cluster	View general cluster properties and access the server list for the cluster, and Relay Server configurations on the cluster level.
Domains	Add, delete, enable, and disable domains. Expand this node to manage the security, package, role mappings, cache group, synchronization group, subscription, and connection configurations for each domain. You can also expand the Applications subnode to see the applications and application connections managed from the domain.
Servers	View the list of servers, their properties, and their statuses. Expand this node to manage individual Unwired Servers, to configure properties and logs, and to apply pending changes.
Applications	Add, view, delete, and edit applications, application users, application connections, and application connection template operations as part of application activation.
Security	Add, view, edit, and delete domain administrators. Add or delete a security configuration. Each security configuration contains one or more security providers for authentication, authorization, and auditing. Once configured, security configurations can be assigned to domains and then mapped to one or more packages, depending on the requirements for each.
Workflows	Deploy and manage mobile workflow packages and configure the notification mailbox. Deployed mobile workflow packages are listed below this node. Use the individual mobile workflow nodes to manage mobile workflow package properties, matching rules, context variables, error logs, application connections, and, optionally, queue items.



Node	Purpose
Monitoring	Create and manage settings for monitoring security, replication synchronization, messaging synchronization, device notification, data change notification, queue, package, user, and cache activities.

## **Server Administration Overview**

The goal of server administration is to ensure that Unwired Server is running correctly and that it is configured correctly for the environment in which it is installed (development or production). Server administration is mostly a one-time or infrequent administration task.

**Table 1. Server administration tasks**

Task	Frequency	Accomplished by
Installing the server	One-time installation per server	Unwired Platform installer.
Configuring the server to: <ul style="list-style-type: none"> <li>Set the replication and messaging synchronization ports, as well as communication ports for administration and DCN</li> <li>Create security profiles for secure communication</li> <li>Set up secure synchronization</li> <li>Configure replication and messaging push notifications</li> <li>Tune server performance</li> </ul>	Postinstallation configuration with infrequent tuning as required	Sybase Control Center for Unwired Platform.
Manage the outbound enabler configuration for Relay Server. <ul style="list-style-type: none"> <li>Configure Relay Server properties</li> <li>Manage certificates</li> <li>View logs</li> <li>Configure proxy servers for outbound enabler</li> </ul>	Postinstallation	Sybase Control Center for Unwired Platform.
Setting server log file settings and subsystem log levels	Once, unless log data requirements change	Sybase Control Center for Unwired Platform.

## **Application and User Management Overview**

The goal of application management is to register an application to Unwired Server as an entity, create an application template that specifies application connection details for a user, and activate applications either manually or automatically.

**Table 2. Application and user management tasks**

<b>Task</b>	<b>Frequency</b>	<b>Accomplish by using</b>
Create new applications to register application entities with Unwired Server. A default application template is created automatically. Modify and delete applications as part of application life cycle.	As required	Sybase Control Center for Unwired Platform with Applications node, and Applications tab.
Create or modify application connection templates to specify details for native, workflow, and proxy application connections.	As required	Sybase Control Center for Unwired Platform, with Application node, and Application Connection Templates tab.
For applications that need to be registered manually, register an application connection to associate an application connection with a user. This is not necessary for applications that are registered automatically.	As required	Sybase Control Center for Unwired Platform, with Application node, and Application Connections tab.
View activated users, once they have logged in with the activation code. Users must either supply the activation code manually, or the device client supplies the activation code automatically as coded.	As required	Sybase Control Center for Unwired Platform with the Application node, and Application Users tab.
Create a new activation code for a user whose code has expired.	As required	Sybase Control Center for Unwired Platform, with Application node, and Application Connections tab.
Review registered application connections and users, delete application connections to free licenses, delete application connections to remove users from the system	As required	Sybase Control Center for Unwired Platform with the Applications node.
Manage subscriptions	As required	Sybase Control Center for Unwired Platform with the Packages node.

Information and guidelines:

---

**Note:** Application connection is not used for native replication applications at this time.

---

- Two activation options are available for onboarding, which refers to the process of activating an authentic device client, user, and application entity, as a combination, in Unwired Server:
  - Automatic activation – requires a user to present credentials to use the application on a supported device client.

- Manual activation – requires the user to present the activation code upon log on to a supported device client. The system administrator establishes an activation code when registering the application connection for the user.
- Native messaging applications can only be activated manually.
- Application template are used for automatic activation. Therefore, when setting up the application template for automatic registration, be sure to set up the security configuration, domain, the application ID, and automatic registration enabled properties in application settings. Those are used for automatic application registration.

When a client application connects to the server with its application ID and credentials, and requests automatic registration, the application ID is used to look up a matching template. If that template allows automatic registration (the Automatic Registration Enabled property is set to true), the security configuration in the template is used to validate the credentials. Upon successful validation of those credentials, the user identity is registered in the Unwired Server. The client application may also include the security configuration as part of the username (user@securityconfiguration) and in that case, the security configuration (in addition to application ID) is used to look up a matching template. If no or multiple templates are detected, the registration request fails.

- Supported device client activation options:

Device Client Type	Automatic Registration	Manual Registration
Workflow messaging	X	X
Native messaging		X
Online Data Proxy	X	X

## **Security Administration Overview**

Perform security administration tasks to establish rules for the protection of enterprise and administrative data and transactions.

Unwired Server coordinates data between enterprise information server (EIS) data sources and device clients, meaning that transferred information is often proprietary, confidential, or private. Therefore, the data and communication streams that carry information from Unwired Server to other components in the Unwired Platform must be protected.

Unwired Platform has several security layers that protect data and transactions.

Administrators manage system and application authentication and authorization security configurations at the cluster level, and perform role mapping at the domain and package levels. By default, the 'admin' security configuration is used to authenticate and authorize all administrative users, including domain administrators. All domain administrator logins must be valid in the security repository configured for the 'admin' security configuration.

Platform administrators register domain administrators at the cluster level, and then assign them to a domain from the domain-level Security Configurations tab. Security configurations are assigned when domains are created, or subsequently, from the Domains node. Packages

## Get Started

must also be mapped to a security configuration at deployment; role mapping can be configured at a later time.

Roles are used for MBOs and operations during development to indicate authorization requirements. These roles are enforced by Unwired Server. At deployment or after deployment, these logical roles can be mapped to physical roles to restrict which users have access to MBOs and operations. Roles assigned at the MBO level are separate from operation-level roles. However, package-level role mapping overrides domain-level role mapping. If the same package is deployed to multiple domains and associated with the same security configuration, then the domain-level role mapping is shared.

## **System Monitoring Overview**

(Not applicable to Online Data Proxy) The goal of monitoring is to provide a record of activities and performance statistics for various elements of the application. Monitoring is an ongoing administration task.

Use monitoring information to identify errors in the system and resolve them appropriately. This data can also be shared by platform and domain administrators by exporting and saving the data to a .CSV or .XML file.

The platform administrator uses Sybase Control Center to monitor various aspects of Unwired Platform. Monitoring information includes current activity, historical activity, and general performance during a specified time period. You can monitor these components:

- Security log
- Replication synchronization
- Messaging synchronization
- System messaging queue status
- Data change notifications
- Device notifications (replication)
- Package statistics (replication and messaging)
- User-related activity
- Cache activity

To enable monitoring, platform administrators must set up a monitoring database, configure a monitoring data source or create a new one, and set up monitoring database flush and purge options. By default the installer created a monitoring database, however you can use another one if you choose.

To control monitoring, platform administrators create monitoring profiles and configurations, which define the targets (domains and packages) to monitor for a configured length of time. A default monitoring profile is created for you by the installer. Monitoring data can be deleted by the platform administrator as needed.

**Table 3. System monitoring tasks**

<b>Task</b>	<b>Frequency</b>	<b>Accomplished by</b>
Create and enable monitoring profiles	One-time initial configuration with infrequent tuning as required	Sybase Control Center for Unwired Platform with the Monitoring node
Enable domain logging	One-time setup with infrequent configuration changes, usually as issues arise	Sybase Control Center for Unwired Platform with the <b>Domains &gt; &lt;DomainName&gt; &gt; Log</b> node.
Review current/historical/performance metrics	Routine	Sybase Control Center for Unwired Platform with the Monitoring node
Identify performance issues	Active	Sybase Control Center for Unwired Platform with the Monitoring node
Monitor application and user activity to check for irregularities	Active	Sybase Control Center for Unwired Platform with the Monitoring node
Troubleshoot irregularities	Infrequent	Reviewing various platform logs
Purge or export data	On demand	Sybase Control Center for Unwired Platform with the Monitoring node

## Starting and Stopping Sybase Control Center in Unwired Platform

---

Sybase Unified Agent is used to start and stop Sybase Control Center.

There are two ways to start and stop the Sybase Control Center in an Unwired Platform environment.

- By default, SybaseControlCenter.X.X is installed to run as a Windows service, and is set by the installer to start automatically.
- You can also use a command-line script as required.
- Start or stop from the Windows Control Panel; change automatic start and restart:
  - a) Open the Windows Control Panel.
  - b) Select **Administrative Tools > Services**.

## Get Started

- c) Locate SybaseControlCenter.X.X. If the service is running, the status column displays “Started.”
- d) To start or stop the service, right-click the service and choose **Start** or **Stop**.
- e) Double-click the service.
- f) To set the service to automatically start when the system starts, change the **Startup type** to Automatic.
- g) To restart the service in case of failover, choose the **Recovery** tab and change the First, Second, and Subsequent failures to Restart Service.  
Click **Apply** to save the modifications before closing the dialog.
- Manually starting Sybase Control Center by command-line script:
  - a) Enter the start command:  

```
<UnwiredPlatform_InstallDir>\SCC-X_X\bin\scc.bat
```
- Manually stopping Sybase Control Center by command-line script:
  - a) Enter the stop command:  

```
<UnwiredPlatform_InstallDir>\SCC-X_X\bin\scc.bat -stop
```

---

**Note:** You can use **scc.bat -stop** only to stop an SCC that was manually started with "scc.bat"; it cannot stop the SCC windows service.

---

## Cleaning Up the Flash Player Cache

---

Sybase recommends you clean up the Flash Player cache, after upgrading to the latest version of Sybase Control Center. This is needed if you have used a previous version of Sybase Unwired Platform on the same machine. This cleanup is only required once.

1. Navigate to C:\Documents and Settings\username\Application Data\Macromedia\FIash Player\#SharedObjects.
2. Delete all files under this folder.

---

**Note:** Alternatively, go to the following link from a browser: [http://www.macromedia.com/support/documentation/en/flashplayer/help/settings\\_manager07.html](http://www.macromedia.com/support/documentation/en/flashplayer/help/settings_manager07.html). Use the Website Storage settings panel to change storage capacity, or delete Websites to clean up the cache.

---

## Getting Started with Production Clusters

---

Get started using Sybase Control Center in production clusters of Unwired Platform. Follow steps to configure and prepare Sybase Control Center for Unwired Platform use.

---

**Note:** For information about how to upgrade your installation to access cluster support for Online Data Proxy, see *Quick Start: Online Data Proxy*.

---

## Getting Started After Installing

Perform postinstallation testing and configuration.

### **Prerequisites**

Start Sybase Control Center.

### **Task**

1. Install Adobe Flash Player 10.1 or later in the Web browser you will use to connect to Sybase Control Center.

Flash Player is a free plug-in. You can download the latest version from <http://get.adobe.com/flashplayer/>.

If Flash Player is already installed but you are not sure which version you have, go to the Adobe test site at <http://adobe.com/shockwave/welcome>. Click the link that says **Test your Adobe Flash Player installation**. The version information box on the next page that appears displays your Flash Player version.

2. To connect to Sybase Control Center, direct your browser to:

```
https://<scc_server_hostname>:8283/scc
```

---

**Note:** If you changed the default HTTPS port during installation, use the new port number instead of 8283.

---

3. If you see an error about the security certificate, add Sybase Control Center to your browser's trusted sites zone (Internet Explorer) or add a security exception (Firefox).
4. Log in. Use the login account (supAdmin) and password that you set up during installation. This account can be used for both SCC login, and SUP login.
5. Learn about Sybase Control Center. To open the help system, click ? in the upper-right corner of the screen, or select **Help > Online Documentation**.

### Setting Up Browser Certificates for Sybase Control Center Connections

To avoid security exceptions when launching Sybase Control Center, set up security certificates correctly.

This task is required when:

- The browser session starts from a host computer that is remote from the Sybase Control Center installation.
- The browser session starts on the same computer as Sybase Control Center and reports a Certificate Error. The installer automatically sets up a local security certificate, but the certificate installed for https in the web container keystore is a self-signed root certificate, which is not recognized by the client browser.
- The host computer does not have Visual Studio Certificate Manager SDK installed.

## Get Started

Alternatively, follow browser-specific instructions to accept the certificate into the Windows certificate store.

1. Change the default shortcut to use the full host name of the computer on which Sybase Control Center has been installed.

The host name is required because the default self-signed generated certificate the installer issues cannot be assigned to “localhost.”

For example, change the shortcut URL to something similar to:

```
"%ProgramFiles%\Internet Explorer\iexplore.exe" https://  
SCCHost.mydomain.com:8283/scc
```

2. Add the certificate to the Windows certificates store.

- a) Extract the self-signed certificate:

```
<UnwiredPlatform_InstallDir>\jdkx.X.X.XX\bin\keytool.exe -  
exportcert -alias jetty  
-keystore <UnwiredPlatform_InstallDir>\SCC-X_X\services  
\EmbeddedWebContainer\container\Jetty-X.X.XX\keystore -file  
cert.crt
```

- b) Click **Start > Run**, type mmc, and then click **OK** to import the cert . crt file into the host computer’s Windows store with the Windows Certificate Manager. The default password for both the keystore and the alias is "changeit".

### **Logging Into Sybase Control Center with an Installer-Defined Password**

The person acting as platform administrator logs in to Sybase Control Center for the first time after installation.

During installation, the person installing Unwired Platform defines a password for the supAdmin user. This password is used to configure the Preconfigured login module that performs the administrator authentication.

---

**Note:** This installer-defined password is not intended to be a permanent administrator credential. You must replace this module with a production-grade authentication module, typically LDAP.

---

1. Launch Sybase Control Center.
2. Enter supAdmin for the user name and type the <supAdminPwd> for the password.
3. Click **Login**.

### **Logging out of Sybase Control Center**

Log out of a cluster when you finish your administration session.

In order to protect system security, Sybase recommends that you log out of Sybase Control Center when you are not using the console.

Choose one of these methods:

- Click the **Logout** link at the top right corner of the console.



- From the Sybase Control Center menu, select **Application > Logout**.

## Configuring Memory Usage

(Optional) Determine whether you need to configure how much memory Sybase Control Center uses, and if so which configuration method to use.

It is not usually necessary to configure memory usage for Sybase Control Center. This table lists memory options you can set and circumstances under which you should consider changing them.

Modify this value	When	Guidelines
Maximum memory <ul style="list-style-type: none"> <li>• <code>jvmopt=-Xmx</code> – if you are running SCC as a Windows service</li> <li>• <code>SCC_MEM_MAX</code> – if you are starting SCC from the command line</li> </ul>	<ul style="list-style-type: none"> <li>• You need to prevent Sybase Control Center from using more than a given amount of memory</li> <li>• SCC fails to start and may display an error: <code>Could not create the Java Virtual machine.</code></li> <li>• An <code>OutOfMemory</code> error says SCC is out of heap space</li> <li>• A warning message about system memory appears during the start process</li> <li>• The machine where SCC is installed has less than 2GB of memory. (Starting SCC on a machine with less than 2GB of memory triggers the startup warning message about system memory.)</li> </ul>	On machines with less than 2GB of memory, set maximum memory to 256MB or more.  Default value: none. (On machines with 2GB or more of memory, maximum memory is set dynamically and is effectively limited only by the amount of system memory available.)
Permanent memory <ul style="list-style-type: none"> <li>• <code>jvmopt=-XX:MaxPermSize</code> – if you are running SCC as a Windows service</li> <li>• <code>SCC_MEM_PERM</code> – if you are starting SCC from the command line</li> </ul>	An <code>OutOfMemory</code> error says SCC is out of permanent generation space	Increase by 32MB increments. If you reach a value equal to twice the default and still see the <code>OutOfMemory</code> error, contact Sybase technical support.  Default value: 128MB

You can change memory options in two ways:

## Get Started

- For Sybase Control Center started from the command line – execute commands to set one or more environment variables before executing the **scc** command to start Sybase Control Center. When you use this method, your changes to the memory options last only as long as the current login session. This method is useful for testing new option values.
- For the Sybase Control Center service – modify a file used by the SCC service. When you use this method, your changes to the memory options persist—Sybase Control Center uses them every time it starts as a service.

### **Changing a Memory Option on the Command Line**

Before you start Sybase Control Center from the command line, you can issue a command to change the value of a memory option temporarily.

Changes made using this method last only as long as the current login session. This method is useful for testing new option values.

1. If Sybase Control Center is running, shut it down.
2. Set the environment variable. Specify a size in megabytes but do not indicate the units in the command.

```
> set SCC_MEM_MAX=512
```

3. Use the **scc** command to start Sybase Control Center.

### **Changing a Memory Option for an SCC Windows Service**

Add a **jvmopt** command to the `scc.properties` file to change a memory option (`-Xmx` or `-XX:MaxPermSize`) for a Sybase Control Center Windows service.

When you use this method to set memory options, your changes are permanent—Sybase Control Center uses them every time it starts as a service.

1. If Sybase Control Center is running, shut it down.
2. Open the SCC properties file:  
`<SCC-install-directory>\SCC-3_2\bin\scc.properties`
3. Add (or modify, if it already exists) a **jvmopt** line specifying the memory size in Java format. Use `m` for megabytes or `g` for gigabytes.

For example:

```
jvmopt=-Xmx512m
```

4. Save the file and start the Sybase Control Center Windows service.

## **Configuring the Automatic Logout Timer**

(Optional) Set Sybase Control Center to end login sessions when users are inactive for too long.

### **Prerequisites**

Launch Sybase Control Center and log in using an account with administrative privileges. (The login account or its group must have `sccAdminRole`.)

## Task

1. From the menu bar, select **Application > Administration**.
2. Select **General Settings**.
3. Click the **Auto-Logout** tab.
4. Enter the number of minutes after which an idle user will be automatically logged out.  
Enter 0 or leave the box empty to disable automatic logout.
5. Click **OK** (to apply the change and close the properties dialog) or **Apply** (to apply the change and leave the dialog open).

## Manually Opening the Unwired Platform Console

If the Unwired Platform administration console does not appear automatically, you may need to manually open it in Sybase Control Center (SCC). Once open, you can then use the Unwired Platform administration console to manage the Unwired Server enabled mobile environment.

### Prerequisites

Before managing a cluster, ensure that the login has SCC administration privileges.

## Task

1. In the SCC menu, select **View > Open > Resource Explorer**.
2. From the list of resources, select the cluster you want to manage.
3. From the Resource Explorer menu bar, click **Resources > Add Resources to Perspective**.  
The Unwired Server is added to the Perspective Resources window.
4. In the Perspective Resources window, mouse over the cluster you want to manage, click the down arrow, and select **Authenticate**.
5. To authenticate against the cluster, select one of these:
  - **Use my current SCC login** – SCC uses the administrator's initial SCC login credentials to establish a connection to the Unwired Platform cluster. Use this option if you have already mapped the SCC administrator role to the SUP administrator role.
  - **Specify different credentials** – enter a new user name and password specifically for logging in to this cluster. Use this option if SCC and Unwired Platform use different authentication repositories. Using different credentials in this step is unnecessary if SCC and Unwired Platform use the same security provider.
6. Click **OK**.
7. Mouse over the cluster you want to open, click the down arrow, and select **Manage**.

If you are successfully authenticated, the Unwired Platform console appears. If authentication fails, see *Sybase Control Center Issues* in the *Troubleshooting* guide.

## **Adding or Updating Unwired Server Registration Properties**

By default a Sybase Control Center detects and registers clusters and Unwired Server nodes as managed resources of Sybase Control Center automatically: the resource entry named 'localhost' is created for the local server upon installation. However, you may need to manually register other new clusters or nodes or modify existing entries under specific conditions.

For information on these conditions, see *When Manual Managed Resource Property Changes Are Needed*.

### **1. Choose your action:**

- To register a new resource, on the Sybase Control Center menu, select **Resource > Register**.
- To update the resource properties, on the Sybase Control Center menu, select **View > Select > Perspective Resources** view. Then in the Name column, click **EntryName > Properties**.

### **2. Configure any of these properties, depending on you initial action:**

- the resource name and type
- a description
- host name and port of the server

The host name and port must match those configured for the Unwired Server management port.

### **3. If you changed hostname, reauthenticate the server:**

- a) Click **EntryName > Clear Authentication** to remove currently validated credentials to the previous host values.
- b) Click **EntryName > Authenticate** to reauthenticate with the current host values.

### **4. Once authenticated, you can now manage it from Sybase Control Center: click *EntryName > Manage* to launch the Unwired Platform management console.**

## **When Manual Managed Resource Property Changes Are Needed**

Understand the conditions under which managed resource properties need to be manually edited or added

These are the conditions under which you must manually create a new registration entry:

- If a cluster or node is not located within your network.
- If it is not automatically detected and registered in the Sybase Control Center Resource Explorer

These are the conditions under which you must manually update an existing registration entry:

- If you modify the Unwired Server configuration to change the management port, you need to update these resource properties to match those values.

---

**Note:** When modifying the hostname of the resource, you need to reauthenticate the resource.

---

## Understanding the Sybase Control Center Interface

Manipulate Sybase Control Center interface elements to set up the console according to your requirements and preference.

### User Interface Overview

This illustration labels important elements of the Sybase Control Center user interface so you can identify them when they appear in other help topics.

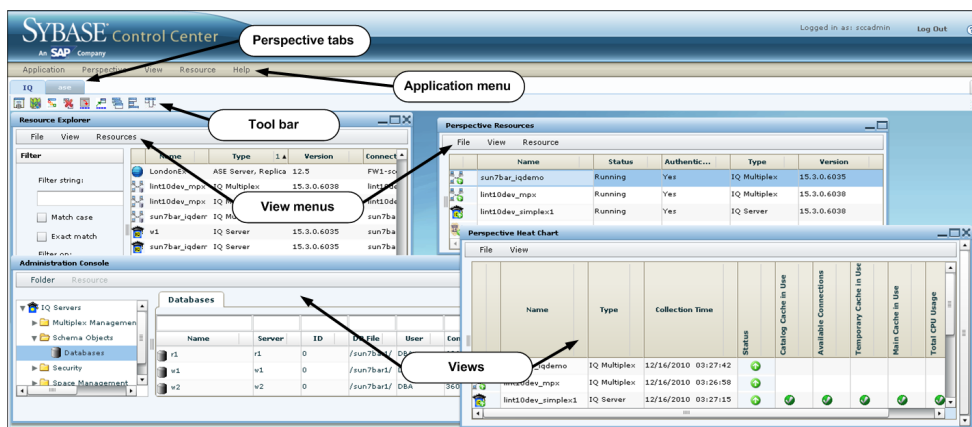

**Figure 1: Sybase Control Center User Interface**









### Toolbar Icons

Describes the icons in the Sybase Control Center toolbar for launching and managing views.

**Table 4. Toolbar icons**

Icon	Name	Description
	<b>Show/Hide Perspective Resources View</b>	Displays or minimizes the Perspective Resources view, which lists registered resources in this perspective.
	<b>Launch Resource Explorer</b>	Opens the resource explorer, which lists reachable resources (both registered and unregistered).

Icon	Name	Description
	<b>Launch Heat Chart</b>	Opens the perspective heat chart, which gives a status overview of the registered resources in this perspective.
	<b>Close All Open Views</b>	Closes all open and minimized views.
	<b>Minimize All Views</b>	Minimizes all open views.
	<b>Restore All Minimized Views</b>	Returns all minimized views to their original size.
	<b>Cascade All Open Views</b>	Arranges open views to overlap each other.
	<b>Tile All Open Views Vertically</b>	Arranges open views in a vertical manner.
	<b>Tile All Open Views Horizontally</b>	Arranges open views in a horizontal manner.

### **Sybase Control Center Functionality Not Applicable to Unwired Platform**

Sybase Control Center is a standard management framework used by multiple products, including Sybase Unwired Platform. Certain standard functions that appear in the user interface cannot be used to administer Unwired Platform.

The following Sybase Control Center features can be disregarded in the context of Sybase Unwired Platform:

- Alerts
- Schedules
- Heat charts
- Historical performance monitoring
- Logging

These features either do not apply to Sybase Unwired Platform or are redundant due to custom functionality implemented in place of standard functions. The inapplicable Sybase Control Center functionality cannot be removed, as it may be required by other Sybase product servers also using Sybase Control Center.

### **Accessibility Features**

This document is available in an HTML version that is specialized for accessibility. You can navigate the HTML with an adaptive technology such as a screen reader, or view it with a screen enlarger.

The Sybase CEP Option R4 documentation complies with U.S. government Section 508 Accessibility requirements. Documents that comply with Section 508 generally also meet

non-U.S. accessibility guidelines, such as the World Wide Web Consortium (W3C) guidelines for Web sites.

For information about accessibility support in the Sybase IQ plug-in for Sybase Central™, see “Using accessibility features” in Chapter 1, “Introducing Sybase IQ” in Introduction to Sybase IQ. The online help for Sybase IQ, which you can navigate using a screen reader, also describes accessibility features, including Sybase Central keyboard shortcuts.

---

**Note:** You might need to configure your accessibility tool for optimal use. Some screen readers pronounce text based on its case; for example, they pronounce ALL UPPERCASE TEXT as initials, and MixedCase Text as words. You might find it helpful to configure your tool to announce syntax conventions. Consult the documentation for your tool.

---

For information about how Sybase supports accessibility, see Sybase Accessibility at <http://www.sybase.com/accessibility>. The Sybase Accessibility site includes links to information on Section 508 and W3C standards.

### Sybase Control Center Accessibility Information

Sybase Control Center uses the Adobe Flex application.

For the most current information about Adobe Flex keyboard shortcuts, see [http://livedocs.adobe.com/flex/3/html/help.html?content=accessible\\_5.html](http://livedocs.adobe.com/flex/3/html/help.html?content=accessible_5.html).

---

**Note:** To use Sybase Control Center with JAWS for Windows screen reading software effectively, download and install the appropriate Adobe scripts. See [www.adobe.com](http://www.adobe.com).

---

## Perspectives

A perspective is a named container for a set of one or more managed resources. You can customize perspectives to provide the information you need about your environment.

As the main workspaces in the Sybase Control Center window, perspectives let you organize managed resources. You might assign resources to perspectives based on where the resources are located (continents, states, or time zones, for example), what they are used for, which group owns them, or which administrator manages them. Perspectives appear as tabs in the main window.

Every perspective includes a Perspective Resources view, which lists the resources in that perspective and provides high-level status and descriptive information. Use the View menu to switch from detail view to icon view and back.

You can open additional views as needed to manage the perspective’s resources. The views in a perspective display information only about resources in that perspective.

One resource can appear in many perspectives.

### **Creating a Perspective**

Create a perspective in which you can add and manage resources.

1. From the application menu bar, select **Perspective > Create**.
2. Enter a name for your perspective. The name can contain up to 255 characters.
3. Click **OK**.

### **Removing a Perspective**

Delete a perspective window.

1. Select the perspective tab you want to delete.
2. In the main menu bar, select **Perspective > Delete**.  
The selected perspective disappears. If there are other perspectives, Sybase Control Center displays one.

### **Renaming a Perspective**

Change the name of your perspective.

1. Select the perspective tab you want to rename.
2. From the main menu bar, select **Perspective > Rename..**
3. Enter the new name for your perspective.
4. Click **OK**.

## **Views**

Use views to manage one or more resources within a perspective.

In Sybase Control Center, views are the windows you use to monitor and manage a perspective's resources. You can re-arrange, tile, cascade, minimize, maximize, and generally control the display of the views in your perspective.

Each perspective includes these views:

- Perspective Resources
- Administration Console

### **Managing a View**

Open, close, minimize, maximize, or restore a view in the current perspective.

You can:



Task	Action
Open a view	Do one of the following: <ul style="list-style-type: none"> <li>In the Perspective Resources view, click a resource, pull down its menu using the handle to the right of the resource name, and select the view to open.</li> <li>In the application menu bar, select <b>View &gt; Open</b> and choose a view.</li> </ul>
Close a view	Select the view to close. In the application menu bar, select <b>View &gt; Close</b> . You can also click the <b>X</b> in the view's upper right corner.
Maximize a view	Click the box in the view's upper right corner. The view enlarges to fill the entire perspective window. Click the box again to return the view to its former size.
Minimize a view	Click the _ in the view's upper right corner. The view shrinks to a small tab at the bottom of the perspective window.
Minimize all views	In the application menu bar, select <b>View &gt; Minimize All Views</b> .
Restore a view	Click the box on the minimized tab to maximize the view. Click the box again to return the view to its former (smaller) size so you can see other views at the same time.
Bring a view to the front	In the application menu bar, select <b>View &gt; Select</b> and choose the view you want from the submenu.

### **Arranging View Layout in a Perspective**

Use the view layout options to manage your perspective space.

Click one of these icons from the Sybase Control Center toolbar:

- **Cascade all open views**
- **Tile all open views vertically**
- **Tile all open views horizontally**

In a cascade, views overlap; in tiling arrangements, they do not.

Alternatively, you can arrange view layouts from the Sybase Control Center menu bar. From the menu bar, select **Perspective > Arrange** and select your view layout.

### **Repository**

The Sybase Control Center embedded repository stores information related to managed resources, as well as user preference data, operational data, and statistics.

You can back up the repository database on demand, schedule automatic backups, restore the repository from backups, and configure repository purging options. Full and incremental

## Get Started

backups are available. A full backup copies the entire repository. An incremental backup copies the transaction log, capturing any changes since the last full or incremental backup.

By default, Sybase Control Center saves backups as follows:

- Each full backup is stored in its own subdirectory in <SCC-install-directory>/backup.
- Each incremental backup is stored in a file in <SCC-install-directory>/backup/incremental.

Sybase recommends that you periodically move backup files to a secondary storage location to prevent the installation directory from becoming too large.

### **Scheduling Backups of the Repository**

Configure full and incremental backups of the repository to occur automatically.

#### **Prerequisites**

Determine your backup strategy, including when to perform full backups and incremental backups. For example, you might schedule incremental backups every day and a full backup every Saturday.

You must have administrative privileges (sccAdminRole) to perform this task.

#### **Task**

A full backup copies the entire repository. An incremental backup copies the transaction log, capturing any changes since the last full or incremental backup.

1. From the main menu, select **Application > Administration**.
2. In the left pane, select **Repository**.
3. Click the **Full Backup** tab.
4. (Optional) To change the directory in which backups will be stored, click **Browse** and navigate to the desired directory.
5. Select **Schedule a Regular Backup**.
6. Specify the day you want scheduled backups to begin. Enter a **Start date** or click the calendar and select a date.
7. (Optional) Use the **Time** and **AM/PM** controls to specify the time at which backups occur.
8. Specify how often backups occur by setting the **Repeat interval** and selecting hours, days, or weeks.
9. (Optional) To purge the repository after each backup, select **Run a repository purge after the backup completes**.
10. If you include purging in the backup schedule, go to the **Size Management** tab and unselect **Automatically purge the repository periodically** to disable automatic purging.

11. Click **Apply** to save the schedule.
12. Click the **Incremental Backup** tab and repeat the steps above to schedule incremental backups to occur between full backups.

### Next

Set purging options on the Size Management tab.

### Modifying the Backup Schedule

Suspend or resume repository backups or change the backup schedule.

### Prerequisites

You must have administrative privileges (sccAdminRole) to perform this task.

### Task

1. From the main menu, select **Application > Administration**.
2. In the left pane, select **Repository**.
3. Choose the type of backup to modify:
  - Click the **Full Backup** tab, or
  - Click the **Incremental Backup** tab.
4. (Optional) To suspend or resume the backup schedule, select or unselect **Schedule a Regular Backup**.  
When you unselect (uncheck) this option, the scheduling area is grayed out and scheduled backups no longer occur. However, the schedule is preserved and you can reinstate it at any time.
5. To change the backup schedule, edit the **Start date**, **Time**, **Repeat interval**, or units. You can also select or unselect **Run a repository purge after the backup completes**.
6. Click **Apply** to save the schedule.

### Forcing an Immediate Backup

Perform an unscheduled full or incremental backup of the repository.

### Prerequisites

You must have administrative privileges (sccAdminRole) to perform this task.

### Task

1. From the main menu, select **Application > Administration**.
2. In the left pane, select **Repository**.
3. Choose the type of backup to run:

- Click the **Full Backup** tab, or
- Click the **Incremental Backup** tab.

#### 4. Click **Back up Now**.

Sybase Control Center saves the backup to the directory shown in the Location field.

### **Restoring the Repository from Backups**

Load backup files into the repository database to revert undesirable changes or to recover from a catastrophic failure.

If you configured Sybase Control Center to store backups somewhere other than the default location, change the source directory in the copy commands in this procedure.

1. Shut down Sybase Control Center.
2. Copy the most recent full backup from `<SCC-install-directory>/backup/<generated_directory_name>` to `<SCC-install-directory>/services/Repository`. For example:

```
copy C:\sybase\SCC-3_2\backup\repository.  
270110161105\scc_repository.db  
C:\sybase\SCC-3_2\services\Repository
```

3. If you have no incremental backups to load,
  - a) Also copy the log file from `<SCC-install-directory>/backup/<generated_directory_name>` to `<SCC-install-directory>/services/Repository`. For example:
4. Start the repository database using the **-ad** option, which directs it to load transaction logs (incremental backups) from the `incremental` directory. (The database loads full backups automatically.) For example:

```
copy C:\sybase\SCC-3_2\backup\repository.  
270110161105\scc_repository.log  
C:\sybase\SCC-3_2\services\Repository
```

- b) Skip to step 5 on page 22.

```
cd <SCC-install-directory>\services\Repository
```

```
..\..\bin\sa\bin_<platform>\dbsrv11.exe scc_repository -ad  
<SCC-install-directory>\backup\incremental
```

The repository database loads the full backup and any subsequent incremental backups present in the `incremental` directory. Incremental backups are loaded in date order. After loading and saving, the database shuts down.

5. Start Sybase Control Center.  
If you loaded incremental backups, SCC starts normally (that is, no further recovery occurs). If you copied a full backup to the `Repository` directory, the database recovers the repository from the full backup.

### Example: Loading incremental backups into the repository database

These commands start SQL Anywhere® on a 32-bit Windows machine:

```
% cd C:\sybase\SCC-3_2\services\Repository
% ..\..\bin\sa\bin_windows32\dbsrv11.exe scc_repository -ad
C:\sybase\SCC-3_2\backup\incremental
```

### Configuring Repository Purging

Change repository purging options.

#### Prerequisites

You must have administrative privileges (sccAdminRole) to perform this task.

#### Task

As you decide how to purge your repository, consider that:

- Purging keeps the repository from absorbing too much disk space.
- By default, purging is enabled. It occurs once a day and purges data older than one day.
- Statistics and alert history can help you detect trends in server performance and user behavior. The Sybase Control Center statistics chart can graph performance data over a period of a year or more if the data is available. If you have enough disk space, consider saving data for a longer period of time or disabling the purging of statistics or alert history.
- Changing the purge frequency and other options might affect Sybase Control Center performance.

---

**Note:** If you configure purging as part of a scheduled backup of the repository, disable automatic purging on the Size Management tab.

---

1. From the main menu bar, select **Application > Administration**.
2. Select **Repository**.
3. Click the **Size Management** tab.
4. To turn automatic purging on or off, click **Automatically purge the repository periodically**.  
Turn this option off if purging is configured as part of your scheduled full or incremental backups.
5. Click purge options to turn them on or off:
  - **Purge statistics**
  - **Purge alert history**
6. In **Purge data older than**, enter the number of days after which to purge repository data.
7. Click **Apply**, then **OK**.

## **Sybase Control Center Console**

The console is a command-line interface for displaying details about the status of the Sybase Control Center server and its subsystems.

When you use the **scc** command to start Sybase Control Center, it displays start-up messages and then displays the console prompt.

---

**Note:** The console prompt does not appear if you start Sybase Control Center as a service, if you direct the output of **scc** to a file, or if you start Sybase Control Center in the background.

---

### **Console Commands**

Use the Sybase Control Center console to get status information on Sybase Control Center and its ports, plug-ins, and services.

#### **help Command**

Display syntax information for one or more Sybase Control Center console commands.

#### **Syntax**

```
help [command_name]
```

#### **Parameters**

- **command\_name** – optional. status, info, or shutdown. If you omit *command\_name*, **help** returns information on all the console commands.

#### **Examples**

- **Example 1** – returns information on the **status** command:

```
help status
```

#### **Permissions**

**help** permission defaults to all users. No permission is required to use it.

#### **info Command**

Display information about specified parts of the Sybase Control Center server.

If you enter **info** with no parameters, it returns information for every parameter.

#### **Syntax**

```
info [-a | --sys]
[-D | --sysprop [system-property]]
[-e | --env [environment-variable]]
[-h | --help]
[-m | --mem]
```

```
[ -p | --ports ]
[ -s | --services ]
```

## **Parameters**

- **-a | --sys** – optional. List all the services known to Sybase Control Center, indicate whether each service is enabled, and list other services on which each service depends.
- **-D | --sysprop [system-property]** – optional. Display information about the specified Java system property. Omit the system-property argument to return a list of all Java system properties and their values.
- **-e | --env [environment-variable]** – optional. List all the environment variables in the Sybase Control Center Java VM process environment. Omit the environment-variable argument to return a list of environment variables and their values.
- **-h | --help** – optional. Display information about the **info** command.
- **-m | --mem** – optional. Display information about the server's memory resources.
- **-p | --ports** – optional. List all the ports on which the Sybase Control Center agent and its services listen, indicate whether each port is in use, and show the service running on each port.
- **-s | --services** – optional. List all Sybase Control Center services, indicate whether each service is enabled, and list other services on which each service depends.

## **Examples**

- **Example 1** – displays information about ports on this Sybase Control Center server:

```
info -p
```

## **Permissions**

**info** permission defaults to all users. No permission is required to use it.

### **shutdown command**

Stop the Sybase Control Center server if it is running.

## **Syntax**

```
shutdown
```

## **Examples**

- **Example 1** – shuts down Sybase Control Center:

```
shutdown
```

### Permissions

**shutdown** permission defaults to all users. No permission is required to use it.

### status Command

Display the status of the SCC agent, plug-in, or service components of Sybase Control Center.

### Syntax

```
status [-a | --agent]
[-h | --help]
[-p | --plugin [plugin-name]]
[-s | --service [service-name]]
```

### Parameters

- **-a | --agent** – display the status of the Sybase Control Center agent component.
- **-h | --help** – display information about the **info** command.
- **-p | --plugin [plugin-name]** – display the status of the specified Sybase Control Center plug-in (for example, ASEMap, the Adaptive Server® management module). Omit the plugin-name argument to return a list of plug-ins.
- **-s | --service [service-name]** – display the status of the specified Sybase Control Center service (for example, the Alert service or the Messaging service). Omit the service-name argument to return a list of services.

### Examples

- **Example 1** – displays status information on the Repository service:

```
status --service Repository
```

### Permissions

**status** permission defaults to all users. No permission is required to use it.

## Sybase Control Center Security

User access to Sybase Control Center is controlled by configuring a security provider. Security providers are configured with the Unwired Platform management console.

By default, Sybase Control Center delegates user access control to providers configured for Unwired Server. Consequently, the login and group management features for Sybase Control Center (that is, those available when you click **Application > Administration > Security** from the Sybase Control Center menu) do not apply to the Unwired Platform use case. See *Securing Platform Administration* in the *Security* guide.



# Administer

Use Sybase Control Center for Unwired Platform to administer and configure components of a cluster registered as a managed resource. When you configure cluster components you are setting up the elements required to mobilize your data. Once configured you perform ongoing administration tasks to maintain the environment.

## Clusters

---

As an organization grows, Unwired Platform administrators need to create a scalable IT infrastructure using clusters. Clustering creates redundant Unwired Platform components on your network to provide a highly scalable and available system architecture.

Organizations can seamlessly achieve high availability and scalability by adding more or redundant instances of core components. Redundant instances of critical components provide transparent failover.

In a production environment, the Unwired Platform deployment typically uses at least one relay server. The connections to relay servers can be configured within a cluster instance from Sybase Control Center.

### Cluster-Affecting Configuration Changes

Before you configure Unwired Servers in a cluster, ensure you understand how changes are synchronized to cluster members.

When you make a cluster-affecting change on the primary Unwired Server, those changes are synchronized to all secondary servers in the cluster. This ensures that servers are configured the same way and behave consistently within the cluster.

Cluster-affecting changes include:

- server configuration
- monitoring setup
- security configuration

### Copying and Pasting Properties

Values displayed in property tables in Sybase Control Center can be copied and pasted.

Tables that support copying and pasting include monitoring properties, device properties, user properties, registration templates, domain log properties, and sever log properties.

1. To copy a value, right click the cell, then select **Copy** from the context menu.
2. To paste what you have copied, go to the property table you require, click the cell in question, then select **Paste** from the context menu. You cannot paste in a table cell that is read only, by you can copy a value from a table cell and paste it elsewhere (for example, copy text input for a search).

## Configuring General Cluster Properties

Configure properties of a cluster to control whether or not a shared data folder is used, or whether asynchronous operation replays are enabled for all cluster packages.

1. In Sybase Control Center navigation pane, click the name of the cluster.
2. In the administration view, click **General**.
3. To synchronize data across Unwired Server nodes in the cluster:

In a production environment, Sybase recommends using a shared data folder to manage communications between the primary node in the cluster, and secondary nodes. For details, see *Shared Data Folders* in *System Administration*.

- a) To enable cluster synchronization, click **Cluster sync data shared path enabled**.
- b) Configure the shared data path.

In **Cluster sync shared data path** set the shared folder using the UNC convention (`\\hostname\shared_folder_name`). The shared folder must have write access.

4. Configure the queue limit for asynchronous operation replays in **Asynchronous operation replay queue count**. The minimum acceptable queue count is 1 and the default is 5.

The queue for operation replays can then be viewed by a package. See *Viewing Asynchronous Operation Replays*.

## Viewing Cluster Information

View cluster information to determine the name and size of the cluster.

1. In Sybase Control Center navigation pane, click the name of the cluster.
2. Review information for general properties:
  - The name of the cluster. By default the cluster name is the name of the host computer upon which the primary Unwired Server node was installed with a `_cluster` suffix appended to the host name.
  - The number of servers and outbound enablers that are members of the cluster.
  - The cluster sync data shared path, if enabled.
  - The asynchronous operation replay queue count. See *Configuring General Cluster Properties*.

## Checking System Licensing Information

Review licensing information to monitor available and used device licenses, license expiry dates, and other license details. This information allows administrators to manage license use and determine whether old or unused device licenses should be transferred to new devices.

1. In the left navigation pane, select the top-level tree node.
2. In the right administration pane, select the **General** tab, and click **Licensing**.
3. Review the following licensing information:
  - Server license type – the type of license currently used by Unwired Platform. For more information on license types, see *Sybase Unwired Platform Licenses* in *System Administration*.
  - Production edition – the edition of the software you have installed.
  - Server license expiry date – the date and time at which the server license expires. When a server license expires, Unwired Server generates a license expired error and Unwired Server is stopped.
  - Overdraft mode – allows you to generate additional licenses in excess of the quantity of licenses you actually purchased. This enables you to exceed your purchased quantity of licenses in a peak usage period without impacting your operation. This mode is either enabled or disabled, as specified by the terms of the agreement presented when you obtain such a license.
  - Total device license count – the total number of device licenses available with your license. This count limits how many devices can connect to your servers. See *Sybase Unwired Platform Licenses* topics in *System Administration* for licensing information.
  - Used device license count – the total number of unique devices associated with the users currently registered with the server. If all of your available device licenses are in use, you can either upgrade your license or manually delete unused devices to make room for new users:
    - For workflow and Online Data Proxy client devices, delete the Application Connections that are no longer in use.
    - For native replication-based applications, delete Package Users on the respective Package.
    - For native messaging-based applications, delete the Application Connections associated with the clients not in use.See *System Administration* for licensing information.
  - Device license expiry date – the date and time at which the device license expires. When a device license expires, Unwired Server generates a license expired error and connection requests from registered devices are unsuccessful.
  - Used mobile user license count – the number of mobile user licenses currently in use. A mobile user is a distinct user identity—username and associated security configuration

—that is registered in the server. As such, the used mobile user license count represents the total distinct user identities registered on the server. One mobile user may access:

- Multiple applications and different versions of the same application.
- The same or different versions of an application from multiple devices.
- Used application user license count – the number of all registered application users of all applications. This value represents the cumulative total of the distinct user identities registered for each application. The same user identity using:
  - Multiple versions of the same application counts as one application user.
  - Two different applications count as two application users.

#### 4. Click **Close**.

---

**Note:** Unwired Platform licensing is configured during installation. However, if necessary, license details can be changed at a later time. See *Manually Updating and Upgrading License Files* in *System Administration*.

---

## Checking Cluster Status

Verify that a cluster is running.

In the left navigation pane, check the status (in brackets) beside the cluster name.

## Relay Server

Relay Server acts as a reverse proxy for client devices communicating with the Unwired Server cluster, and it provides load balancing for the Unwired Server cluster.

Relay Servers are deployed on the DMZ subnet. With a corresponding Outbound Enabler (RSOE), Relay Server enables communication from the Unwired Server cluster to client devices, via the Internet, without opening an inbound port on the internal firewall.

Each Unwired Server instance is supported by one or more RSOEs. Each RSOE opens outbound connections to the Relay Server, to handle both inbound and outbound communication channels, on behalf of the Unwired Server. Connections between the RSOE and Relay Server use HTTPS protocol.

Relay Server also provides load balancing for the Unwired Server cluster by forwarding requests from client devices to Unwired Servers in the cluster, by round-robin distribution.

You must configure Unwired Server to use Relay Server, using these high-level steps::

1. Use Sybase Control Center to configure a Unwired Server cluster with farms, and nodes and their tokens, as needed, and with relay server connection information.
2. Generate the relay server configuration file from Sybase Control Center, and use it to update the relay server configuration (manually transfer the generated file to the relay server node and use **rshost.exe** utility to update the configuration). Refer to *System*

*Administration or Installation Guide for Runtime* for relay server installation and configuration information.

3. Set up Outbound Enablers on each Unwired Server node.

## **Configuring Unwired Server to use Relay Server**

Choose a method for configuring Unwired Server to use Relay Server, then generate a Relay Server configuration file. Copy the file to the Relay Server host, and quickly distribute the same configuration to multiple Relay Server nodes, with minimal changes.

This task applies only to a Relay Server installed on the LAN. It does not apply to the Sybase Hosted Relay Service.

### **Configuring Relay Server Properties**

There are two methods of configuring Relay Server properties.

Choose from one of these methods. Once completed, transfer the resulting configuration file to all hosts upon which Relay Server has been installed. For installation details, see *Installing a Relay Server* in *Installation Guide for Runtime*.

#### **Creating a Quick Configuration**

Create a Relay Server configuration primarily with system defaults, and create Outbound Enabler (RSOE) processes for each Unwired Server.

1. In the navigation pane, click the Unwired Server cluster name.
2. In the administration pane, click the **Relay Servers** tab.
3. Click **Quick Configure**.
4. Specify these property values:
  - **Host** – either the host name of the Relay Server, or the host name of the load balancer (if any).
  - **Http port** – the Relay Server HTTP port.
  - **Https port** – the Relay Server HTTPS port.
  - **URL suffix** – the URL suffix used by the Outbound Enabler to connect to a Relay Server.
  - **Replication or Messaging farm token** – the security token used by the Outbound Enabler to authenticate its connection with the Relay Server. Assign a token string (up to 2048 characters); this same token can be shared by replication or messaging farms. The replication and messaging farm token values can be the same.
  - **(Optional) Description** – a user-definable description of the Relay Server.
5. (Optional) Check **Advanced settings** and specify these property values:
  - **Http user name** – user name for RSOE authentication on the Web server (Relay Server host).
  - **Http password** – password for RSOE authentication on the Web server.

6. (Optional) For Online Data Proxy deployments, configure connection values to required Internet proxy servers:
  - **Proxy server host** – host name of the Internet proxy server.
  - **Proxy server port** – connection port on the Internet proxy server.
  - **Http proxy user** – user name for RSOE authentication on the Internet proxy server.
  - **Http proxy password** – password for RSOE authentication on the Internet proxy server.
7. Click **OK** to generate a Relay Server configuration file, and the RSOE processes for each Unwired Server.

Properties in the [backend\_farm] and [backend\_server] sections are populated automatically, based on the Unwired Server's cluster name and host name.

Six RSOE instances (three each for messaging and replication ports) are created on each Unwired Server host, but they not started.

### **Next**

Review the values in the Relay Server configuration file, and edit if necessary.

### *Creating a Custom Relay Server Configuration*

Create a Relay Server configuration by specifying all configuration property values.

### *Launching the Relay Server Configuration Wizard*

Launch the Relay Server Configuration wizard to create a configuration file with customized property values.

1. In the navigation pane, click the Unwired Server cluster name.
2. In the administration pane, click the **Relay Servers** tab.
3. Click **New**.

### *Setting Relay Server General Properties*

Set basic connection properties for the Relay Server.

### **Prerequisites**

Launch the Relay Server configuration wizard.

### **Task**

1. Specify these property values:
  - **Host** – either the host name of the Relay Server, or the host name of the load balancer (if any).
  - **Http port** – the Relay Server HTTP port.

- **Https port** –

---

**Note:** If Relay Server uses HTTPS and certificates, clients other than replication may not be able to connect: messaging applications only support HTTP, and hybrid workflow container applications for iOS support HTTPS — but not certificates.

---

the Relay Server HTTPS port.

- **URL suffix** – the URL suffix used by the Outbound Enabler to connect to a Relay Server.
- **(Optional) Description** – a user-definable description of the Relay Server.

2. Add or remove HTTP credentials as required:

- a) Check **Configure relay server HTTP credentials**.
- b) To add new credentials, specify these property values and click +:
  - **User name** – user name for RSOE authentication on the Web server (Relay Server host).
  - **Password** – password for RSOE authentication on the Web server.
- c) To remove credentials from the list, select the corresponding user name, then click **X**.

3. Click **Next**.

### *Reviewing Configured Relay Server Properties*

Review the Relay Server configuration to confirm property values, before you generate the configuration file.

1. Confirm the property values, ensuring that:

- No errors exist.
- All Unwired Server clusters are defined, and the correct type.

2. Click **Finish**.

The Relay Server is registered with Sybase Control Center, and it can be managed from the **Relay Servers** tab for the Unwired Server cluster.

### **Next**

When you have finished adding all required Relay Servers, set up one or more Outbound Enabler (RSOE) for each Unwired Server in the cluster.

### **Generating the Relay Server Outbound Enabler Configuration File**

To quickly and easily replicate a common Outbound Enabler (RSOE) configuration to multiple hosts, generate an RSOE configuration file.

Administrators can use Sybase Control Center to configure an initial RSOE for development. Once a configuration proves valid and stable, the administrator can generate the RSOE configuration file, then use `regRelayServer.bat` to apply it to Unwired Server hosts.

## Administer

1. In the navigation pane, click the Unwired Server cluster name.
2. In the administration pane, click the **Relay Servers** tab.
3. Click **Generate**.
4. Choose **Relay server outbound enabler configuration XML file**, then click **Next**.
5. Select an output target for the file.
6. Click **Finish**.

### **Generating the Relay Server Configuration File**

Generate all or part of a Relay Server configuration file. Then transfer the generated file to all Relay Server hosts.

Generating a configuration file extracts the property values stored in the cluster database during the configuration process, and writes them to a file.

1. In the navigation pane, click the Unwired Server cluster name.
2. In the administration pane, click the **Relay Servers** tab.
3. Click **Generate**.
4. Choose **Relay server properties configuration file**.
5. Select the parts of the file to generate:
  - The entire Relay Server configuration
  - A server node definition
  - A farm definition
6. Select an output target for the file.
7. Click **Finish**.

## **Managing Configured Relay Servers**

Relay Servers configured with Sybase Control Center are registered in the Unwired Server cluster database. Administrators can view or edit configuration properties, and delete Relay Servers in Sybase Control Center when they are displayed in the **Relay Server** tab.

### **Viewing or Editing Relay Server Properties**

View or edit configuration properties for a selected Relay Server.

### **Relaunching the Relay Server Configuration Wizard**

Relaunch the Relay Server Configuration wizard to create a new Relay Server configuration file, with customized property values.

1. In the navigation pane, click the Unwired Server cluster name.
2. In the administration pane, click the **Relay Server** tab.
3. Select a Relay Server.



#### 4. Click **Properties**.

##### Setting Relay Server General Properties

Set basic connection properties for the Relay Server.

#### **Prerequisites**

Launch the Relay Server configuration wizard.

#### **Task**

##### 1. Specify these property values:

- **Host** – either the host name of the Relay Server, or the host name of the load balancer (if any).
- **Http port** – the Relay Server HTTP port.
- **Https port** –

---

**Note:** If Relay Server uses HTTPS and certificates, clients other than replication may not be able to connect: messaging applications only support HTTP, and hybrid workflow container applications for iOS support HTTPS — but not certificates.

---

the Relay Server HTTPS port.

- **URL suffix** – the URL suffix used by the Outbound Enabler to connect to a Relay Server.
- **(Optional) Description** – a user-definable description of the Relay Server.

##### 2. Add or remove HTTP credentials as required:

- a) Check **Configure relay server HTTP credentials**.
- b) To add new credentials, specify these property values and click +:
  - **User name** – user name for RSOE authentication on the Web server (Relay Server host).
  - **Password** – password for RSOE authentication on the Web server.
- c) To remove credentials from the list, select the corresponding user name, then click **X**.

##### 3. Click **Next**.

##### Define Server Farms and Cluster Nodes

Set connection properties for the Unwired Server cluster and its constituent nodes.

Repeat these steps to add or remove multiple Unwired Server clusters, as needed.

##### 1. Define the Unwired Server cluster.

- a) Specify these property values:

- **Farm ID** – a string that identifies the Unwired Server cluster, for which the Relay Server manages requests. This property is case-sensitive, and it must match the value in the Outbound Enabler configuration.
  - **Type** – the type of request managed by the Relay Server, Replication or Messaging protocol.
  - **(Optional) Description** – user-definable description of the Unwired Server cluster.
- b) Click +.
  - c) Repeat steps 1 and 2 to add multiple Unwired Server clusters.
  - d) To delete a configured Unwired Server cluster, select it in the list, then click the **X** button.
2. Identify each Unwired Server instance in the cluster.
- a) Select an existing Unwired Server cluster.
  - b) Specify these property values:
    - **Node ID** – a string that identifies the Unwired Server in the cluster. This property is case-sensitive, and it must match the value in the RSOE configuration.
    - **Token** – the security token used by the Outbound Enabler to authenticate its connection with the Relay Server. Assign a token string (up to 2048 characters); this same token can be shared by replication or messaging farms.
  - c) Click +.
  - d) Repeat steps 1 and 2 to add Unwired Server cluster nodes.
  - e) To delete a configured Unwired Server node, select it in the list and click **X**.
3. Click **Next** to review your settings, or click **Finish** to exit the wizard.

---

**Note:** After each change, you may need to update the relay server configuration, and take steps to manually update the relay server configuration.

---

### Reviewing Configured Relay Server Properties

Review the Relay Server configuration to confirm property values, before you generate the configuration file.

1. Confirm the property values, ensuring that:
  - No errors exist.
  - All Unwired Server clusters are defined, and the correct type.
2. Click **Finish**.

The Relay Server is registered with Sybase Control Center, and it can be managed from the **Relay Servers** tab for the Unwired Server cluster.

### **Next**

When you have finished adding all required Relay Servers, set up one or more Outbound Enabler (RSOE) for each Unwired Server in the cluster.

### **Deleting a Relay Server Configuration**

Delete a Relay Server configuration to remove all defined Unwired Server clusters, server nodes, and RSOEs that connect to the Relay Server.

1. In the navigation pane, click the Unwired Server cluster name.
2. In the administration pane, click the **Relay Server** tab.
3. Select a Relay Server.
4. Click **Delete**.

### **Refreshing the Relay Server List**

Refresh the Relay Server list to display current information about deployed and configured Relay Servers.

1. In the navigation pane, click the Unwired Server cluster name.
2. In the administration pane, click the **Relay Server** tab.
3. Select a Relay Server.
4. Click **Refresh**.

## **Relay Server Tab Reference**

Configuration property values that appear in the Relay Server tab for an Unwired Platform cluster.

<b>Column</b>	<b>Description</b>
Host	either the host name of the Relay Server, or the host name of the load balancer (if any).
Http port	the Relay Server HTTP port.
Https port	the Relay Server HTTPS port.
URL suffix	the URL suffix used by the Outbound Enabler to connect to a Relay Server.

## **Unwired Server**

The Unwired Platform runtime server is called Unwired Server. Unwired Server manages the data exchange process between the enterprise and device clients to create a homogeneous layer in a diverse mobile ecosystem. In a production environment, the Unwired Server must be installed on a 64-bit host.

Unwired Server features include:

## Administer

- Data services – supports connections to back-end data resources using these standard technologies: enterprise databases with JDBC™ connections and Web Services (SOAP-style and REST-style) . Also supports connections to enterprise applications such as SAP®.
- Data virtualization – introduces a layer called a mobile business object (MBO) between your enterprise databases or applications, and the remote database on the device client. Utilizes a cache database (CDB) to optimize device client access and minimize back-end resource utilization.
- Device connection services – supports connections from various different platforms and operating systems with different communication styles.
  - Replication-based synchronization – A synchronization method where cached data is downloaded to and uploaded from client database to server via replication. Typically, mobile replication-based synchronization is used in occasionally connected scenarios.
  - Messaging-based synchronization – In flight messages are queued in a messaging cache. Synchronization occurs as messages are delivered to the device. Typically, mobile messaging-based synchronization is used in always available and occasionally disconnected scenarios.

## **Server List**

Depending on the license you purchase and the type of environment you install, you may deploy multiple Unwired Servers in a cluster.

If you have installed multiple servers as part of a clustered architecture, you must register these servers first. Only servers that are installed on the same host as Sybase Control Center are registered automatically. Once registered, remote servers also appear in the server list.

Servers are listed according to their cluster mode (that is, primary or secondary servers). Sybase Control Center automatically identifies the primary server and lists it first, followed by secondary servers.

### **Stopping and Starting a Server**

Stop and start a server to perform maintenance or to apply changes to server settings. You can perform this action as a two-step process (stop and start) or as a single restart process.

You can stop and start a server from Sybase Control Center for servers that are installed on the same host as Sybase Control Center, as well as servers that are installed on different hosts.

---

**Note:** If someone manually shuts the server down, this action triggers multiple errors in Sybase Control Center for Unwired Server until the console determines that the server is no longer available. This takes approximately 30 seconds to detect. When this occurs you might see multiple Runtime API throws exception errors logged. Wait for the server to come online and log into the server again to resume your administration work.

---

1. In the Sybase Control Center navigation pane, click **Servers** to display the servers list.
2. Select one or more servers in this list.

### 3. Choose an appropriate process:

- To stop the server, click **Stop**. You can then perform the administration actions you require that might require the server to be started. To then restart the server, click **Start**.
- If you perform an administration action that requires a restart to take effect, click **Restart**. This shuts the server down and restarts it in a single process.

As the server stops and starts, progress messages display in the Server Console pane.

### **Starting and Stopping RSOE**

Start and stop an RSOE process as needed. All configured RSOEs are started by default when the Unwired Server starts.

1. In the navigation pane, click **Servers > ServerNode > Server Configuration**.
2. In the administration pane, select the Outbound Enabler tab, select the RSOE instances, and click **Start** or **Stop**.

### **Suspending and Resuming a Server**

Suspend and resume a server to temporarily disallow clients to access the specific server for routine maintenance. While the server is suspended, it remains running and available for all administrative actions.

### **Prerequisites**

Configure the Relay Server Outbound Enabler (RSOE) for Unwired Server in order to enable the suspend and resume server functions.

### **Task**

1. In the Sybase Control Center navigation pane, click **Servers** to display the servers list.
2. Select one or more servers in this list.
3. Choose an appropriate process:
  - To suspend the server, click **Suspend**. Wait for about 1 minute, and click "refresh" button. When the server status changes from `suspend pending` to `suspended`, you can then perform the administration actions you required.
  - To then resume the server, click **Resume**.

As the server suspends and resumes, progress messages display in the Server Console pane.

### **Pinging a Server**

Ping a server to test the availability of backend server connectivity and verify the server state (for example, started or stopped). By default ping uses whichever Internet Inter-ORB Protocol call you configured (IIOPS by default) to test if a server's connection is available.

1. In the left navigation pane, expand the **Servers** folder and select a server.
2. Select the **General** tab.
3. Click **Ping**.

The result displays in the console area.

### **Checking Unwired Server Status**

Verify whether a server is running, stopped, or suspended.

1. In the left navigation pane, select **Servers**.
2. In the right administration pane, select the **General** tab.
3. In the Status column, check the server status corresponding to the server you are administering: running, stopped, suspended, suspend pending, or resume pending.
4. Use the controls in the administration console to start, stop, restart, suspend, or resume the server, as required.

## **Server Properties**

Server properties let administrators manage server configuration settings to ensure smooth data exchange between the server and client. You can configure administration port, replication, and messaging properties in the Server Configuration node of Sybase Control Center.

---

**Note:** Properties you configure for an Unwired Server are cluster-affecting. Therefore, to make sure they are propagated correctly, Sybase recommends that you set them only on a primary cluster server.

---

### **General Server**

Configure properties and security profiles for Unwired Server management and communication ports. These ports process incoming replication synchronization, administration, and data change notification requests. You must secure data transmission over management and DCN communication ports by creating and assigning an SSL configuration to the ports. You can also configure Unwired Server performance properties.

### Unwired Server Management Ports

Management ports in Unwired Server process incoming administration connection requests from Sybase Control Center. Management ports use IIOPS by default, though IIOP can be configured as well.

If you choose an unencrypted administration channel, simply reconfigure the port and change the profile used. You must then ensure that the managed resource properties Sybase Control Center uses for outbound requests match that of Unwired Servers.

---

**Note:** If you change the profile from one that requires server authentication only (for example, the built-in profile named **default**) to one that requires mutual authentication (for example, as the built-in profile named `default_mutual`), you must have already saved the necessary SSL certificates to both the Unwired Server and the Sybase Control Center keystores and truststores. See *Security* for details.

Additionally, if you are using Sybase Control Center in a development/test environment, you must also configure the Unwired WorkSpace on all development computers accessing the development Unwired Server to also save the required certificates to the java keystore. Sybase does not recommend that you use mutual authentication for the management port.

---

### Configuring Security Profiles

Configure security profiles to secure communication between Unwired Server administration and DCNs.

#### **Prerequisites**

Before creating a security profile, ensure that you possess digital certificates that have been verified and signed by third-party trusted authorities, as well as import required certificates in to the Unwired Server keystore.

#### **Task**

1. In the left navigation pane, expand the **Servers** folder and select a server.
2. Select **Server Configuration**.
3. In the right administration pane, select the **General** tab.
4. From the menu bar, select **SSL Configuration**.
5. Create a new Security Profile:
  - a) Name the security profile.
  - b) Enter the case sensitive certificate alias for the profile (defined in the server keystore).
  - c) Select the Authentication option.
6. Click **Save**.
7. In the server restart dialog, click **OK**.
8. Restart the server for these changes to take effect.

### Next

Use the profile to encrypt administration and DCN ports.

### Configuring SSL Properties

Configure SSL certificates and security profiles to facilitate Secure Sockets Layer (SSL) encryption for communication ports in Unwired Platform.

### Prerequisites

Ensure you have set up the server environment before you configure a security profile as part of the server configuration. For more information, see *Encrypting Synchronization with SSL for Replication* in the *Security* guide.

### Task

---

**Note:** If you enable SSL for one node in a cluster, you must enable it for all other nodes, since the secure connection is established at the cluster level. The port numbers for each node are not dependent; that is, they can be identical or unique.

---

### *Defining Certificates for SSL Encryption*

For the primary server, specify keystore and truststore certificates to be used for SSL encryption of Unwired Platform communication ports. All security profiles use the same keystore and truststore.

For secondary Unwired Servers, SSL properties are synchronized from the primary server. Therefore for secondary servers, these properties are still visible, but cannot be edited.

1. In the left navigation pane, expand the **Servers** folder and select a server.
2. Select **Server Configuration**.
3. In the right administration pane, select the **General** tab.
4. From the menu bar, select **SSL Configuration**.
5. To configure SSL encryption for all security profiles, complete these fields:
  - **Keystore Location** – the full path name indicating the location where the keys and certificates are stored. Certificates used for administration and data change notification ports are stored in the keystore. The path should be relative to `<Unwired Platform_InstallDir>\UnwiredPlatform-XX\Servers\UnwiredServer`.
  - **Keystore Password** – the password that secures the key store.
  - **Truststore Location** – the full path name for the public key certificate storage file. The Certificate Authority (CA) certificates used to sign certificates store their public keys in the truststore. The path should be relative to `<Unwired`



```
Platform_InstallDir>\UnwiredPlatform-XX\Servers
\UnwiredServer.
```

- **Truststore Password** – the password that secures the truststore.

6. Click **Save**.

### Next

Create an SSL security profile that uses the selected certificates.

### *Creating an SSL Security Profile in Sybase Control Center*

Security profiles define the security characteristics of a client/server session. Assign a security profile to a listener, which is configured as a port that accepts client connection requests of various protocols. Unwired Server uses multiple listeners. Clients that support the same characteristics can communicate to Unwired Server via the same port defined in the listener.

---

**Note:** A security profile can be used by one or more servers in a cluster.

---

1. In the left navigation pane, expand the **Servers** folder and select a server.
2. Select **Server Configuration**.
3. In the right administration pane, select the **General** tab.
4. From the menu bar, select **SSL Configuration**.
5. In the **Configure security profile table**:
  - a) Enter a name for the security profile.
  - b) Enter a certificate alias. This is the logical name for the certificate stored in the keystore.
  - c) Select an authentication level:

If the security profile authenticates only the server, then only the server must provide a certificate to be accepted or rejected by the client. If the security profile authenticates both the client and the server, then the client is also required to authenticate using a certificate; both the client and server will provide a digital certificate to be accepted or rejected by the other.

Profile	Authenticates	Cipher suites
intl	server	<ul style="list-style-type: none"> <li>• SA_EX-PORT_WITH_RC4_40_MD5</li> <li>• RSA_EX-PORT_WITH_DES40_CBC_SHA</li> </ul>
intl_mutual	client/server	<ul style="list-style-type: none"> <li>• RSA_EX-PORT_WITH_RC4_40_MD5</li> <li>• RSA_EX-PORT_WITH_DES40_CBC_SHA</li> </ul>

Profile	Authenticates	Cipher suites
strong	server	<ul style="list-style-type: none"> <li>• RSA_WITH_3DES_EDE_CBC_SHA</li> <li>• RSA_WITH_RC4_128_MD5</li> <li>• RSA_WITH_RC4_128_SHA</li> </ul>
strong_mutual	client/server For example, this is the required option for mutual authentication of Unwired Platform and Gateway.	<ul style="list-style-type: none"> <li>• RSA_WITH_3DES_EDE_CBC_SHA</li> <li>• RSA_WITH_RC4_128_MD5</li> <li>• RSA_WITH_RC4_128_SHA</li> </ul>
domestic	server	<ul style="list-style-type: none"> <li>• RSA_WITH_3DES_EDE_CBC_SHA</li> <li>• RSA_WITH_RC4_128_MD5</li> <li>• RSA_WITH_RC4_128_SHA</li> <li>• RSA_WITH_DES_CBC_SHA</li> <li>• RSA_EX-PORT_WITH_RC4_40_MD5</li> <li>• RSA_EX-PORT_WITH_DES40_CBC_SHA</li> <li>• TLS_RSA_WITH_NULL_MD5</li> <li>• TLS_RSA_WITH_NULL_SHA</li> </ul>
domestic_mutual	client/server	<ul style="list-style-type: none"> <li>• RSA_WITH_3DES_EDE_CBC_SHA</li> <li>• RSA_WITH_RC4_128_MD5</li> <li>• RSA_WITH_RC4_128_SHA</li> <li>• RSA_WITH_DES_CBC_SHA</li> <li>• RSA_EX-PORT_WITH_RC4_40_MD5</li> <li>• RSA_EX-PORT_WITH_DES40_CBC_SHA</li> <li>• RSA_WITH_NULL_MD5</li> <li>• RSA_WITH_NULL_SHA</li> </ul>

6. Click **Save**.

7. From the **Communication Ports** menu, assign the security profile to the desired management or communication ports.

**Next**

If you configure a secure port on one server, you must enable it on every node in the cluster, then restart all servers in the cluster to commit the configuration changes.

*Enabling OCSP*

(Optional) Enable OCSP (Online Certificate Status Protocol) to determine the status of a certificate used to authenticate a subject: current, expired, or unknown. OCSP configuration is enabled as part of server level SSL configuration. OCSP checking must be enabled if you are using the CertificateAuthenticationLoginModule and have set Enable revocation checking to true.

Enable OCSP for an Unwired Server when configuring SSL.

1. To enable OCSP when doing certificate revocation checking, check **Enable OCSP**.
2. Configure the responder properties (location and certificate information):

Responder Property	Details
<b>URL</b>	A URL to responder, including its port. For example, <code>https://ocsp.example.net:80</code> .
<b>Certificate subject name</b>	The subject name of the responder's certificate. By default, the certificate of the OCSP responder is that of the issuer of the certificate being validated.  Its value is a string distinguished name (defined in RFC 2253), which identifies a certificate in the set of certificates supplied during cert path validation.  If the subject name alone is not sufficient to uniquely identify the certificate, the subject value and serial number properties must be used instead.  When the certificate subject name is set, the certificate issuer name and certificate serial number are ignored.  For example, <code>CN=MyEnterprise, O=XYZCorp</code> .
<b>Certificate issuer name</b>	The issuer name of the responder certificate.  For example, <code>CN=OCSP Responder, O=XYZCorp</code> .
<b>Certificate serial number</b>	The serial number of the responder certificate.

## **Configuring Unwired Server Performance Properties**

To optimize Unwired Platform performance, configure the thread stack size, maximum and minimum heap sizes, user options, and inbound and outbound messaging queue counts.

1. In the left navigation pane, expand the **Servers** folder and select a server.
2. Select **Server Configuration**.
3. In the right administration pane, select the **General** tab.
4. From the menu bar, select **Performance Configuration**.
5. Configure these properties, as required:
  - Host Name – the name of the machine where Unwired Server is running (read only).
  - Thread Stack Size – the JVM `-Xss` option.
  - Minimum Heap Size – the minimum size of the JVM memory allocation pool, in megabytes. For production recommendations on this value, see *Unwired Server Replication Tuning Reference* in *System Administration*.
  - Maximum Heap Size – the maximum size of the JVM memory allocation pool, in megabytes. For production recommendations on this value, see *Unwired Server Replication Tuning Reference* in *System Administration*.
6. (Optional) Expand the **Show optional properties** section and configure these properties, as required:
  - Maximum Number of In Memory Messages – specify the number of in-memory messages to allow.
  - User Options – other JVM options. For example, you can enable JVM garbage collection logging by setting `-XX:+PrintGCDetails`. Or you can set the permanent space which allocated outside of the Java heap with `DJC_JVM_MAXPERM`; the maximum perm size must be followed by K, M, or G, for example, `-XX:MaxPermSize=512M`. Note that `DJC_JVM_MAXPERM` is not visible to Sybase Control Center.
  - Inbound Messaging Queue Count – the number of message queues used for incoming messages from the messaging-based synchronization application to the server. Sybase recommends a choose a value that represents at least 10% of active devices.
  - Outbound Messaging Queue Count – the number of message queues used for outbound messages from the server to the messaging-based synchronization application. Sybase recommends a choose a value that represents at least 50% of active devices. However, if you are running 32-bit operating system, do not exceed a value of 100% of active devices.
  - Subscribe Bulk Load Thread Pool Size – the maximum number of threads allocated to initial bulk load subscription operations. The default value is five. Setting the thread pool size too high can impact performance.

---

**Note:** If you increase either queue count property, ensure you also increase the MaxThread property in the <hostname>\_iiopl.properties file.

---

7. Click **Save**.

### **Saving and Refreshing an Unwired Server Configuration**

Refreshing an Unwired Server configuration displays the latest effective configuration information.

After successfully saving a server configuration, refresh the configuration to display the most recent updates. To commit these changes to the server, restart the server before saving subsequent updates. The refresh function must be used in conjunction with a server restart for the displayed configuration to be applied.

If you refresh the configuration in between two sets of saved configuration changes without injecting a server restart following the refresh, only the second set of changes are committed and consequently displayed as the current set of properties used by Unwired Server.

---

**Note:** Follow the steps in exactly the order they appear. Otherwise, configuration changes will be lost.

---

1. Reconfigure Unwired Server as required.
2. Click **Save**.
3. Click **Refresh** to display original values; the recent'y saved changes are not displayed.
4. Restart Unwired Server to commit those changes, using the method you prefer for server restarts.
5. In the left navigation pane, expand the **Servers** folder and select a server.
6. Select **Server Configuration**.
7. In the right administration pane, select the appropriate tab and click **Refresh**.  
Current server configuration properties committed with the restart action appear.
8. Make the next set of configuration changes, as required.

### **Reviewing Pending Changes**

As you configure Unwired Server with Sybase Control Center, changes that require a server restart are aggregated to the **Pending Changes** tab for the server name you are currently administering.

Changes listed in this window require a server restart before they take effect.

1. In the left pane, click the Unwired server you are currently logged into.
2. Click **Pending Changes**.
3. Review all listed changes that are pending.
4. If the changes are valid, click **Restart** to commit the changes.

5. A confirmation message to continue appears. Confirm that you want to restart the server.
6. Review Unwired Server status messages on the **General** tab to ensure that the server has restarted and changes have been committed successfully. If the update is successful, the bolded text and asterisk (\*) are also removed from the respective server name in the left navigation pane.

### Applying Multiple Unwired Server Configuration Changes

A server restart writes the changes made in Sybase Control Center to the appropriate Unwired Server configuration file. To apply multiple server configuration changes with a single server restart, you cannot make consecutive conflicting updates or refresh the configuration in between saved changes.

Consider these important points when applying multiple changes to an Unwired Server configuration:

- Failure to save a configuration change prior to restarting Unwired Server results in configuration changes being lost.
- Failure to restart Unwired Server after saving a configuration change results in changes being uncommitted; Unwired Server instead uses the values that currently exist in the configuration file (that is, previous configuration properties and values).
- Cumulative saved changes are applied successfully upon server restart as long as these updates do not conflict. Attempting to save two conflicting sets of changes fails. In this case, inject a server restart in between each saved change to ensure that the required updates are propagated across the server.
- Refreshing the server configuration displays the latest successfully saved configuration information. If you click Refresh in between two sets of saved changes, only the most recent saved updates are applied during a server restart.

When you must make multiple changes to the same component of the Unwired Server configuration, follow this procedure:

---

**Note:** Follow the steps in exactly the order they appear. Do not use the Refresh function in between saved changes. Otherwise, configuration changes will be lost.

---

1. Make the first set of configuration changes, as required.
2. Click **Save**.  
A confirmation message appears in the administration console indicating the success or failure of the save.
3. Make the second set of configuration changes, as required.
4. Click **Save**.  
A confirmation message appears in the administration console indicating the success or failure of the save. If the save is unsuccessful, restart the server before reattempting these updates.

5. Restart Unwired Server to commit the changes in steps 1 and 3, using the method you prefer for server restarts.
6. In the left navigation pane, expand the **Servers** folder and select a server.
7. Select **Server Configuration**.
8. In the right administration pane, select the appropriate tab and click **Refresh**.  
Current server configuration properties committed with the restart action appear.

### **Viewing Unwired Server Properties**

View information, including host names, port numbers, version, and file location, to help you manage an Unwired Server and its components.

1. In the left navigation pane, expand the **Servers** folder and select a server.
2. In the right administration pane, select the **Properties** tab.
3. Review Unwired Server properties.

## **Relay Server Outbound Enabler**

The Outbound Enabler (RSOE) runs as an Unwired Server process and manages communication between the Unwired Server and a Relay Server.

Each RSOE maintains connections to each Relay Server in a Relay Server farm. The RSOE passes client requests to the Unwired Server on its Replication or Messaging port. Unwired Server sends its response to the RSOE, which forwards it to the Relay Server, to be passed to the client.

As an Unwired Server process, the RSOE always starts when Unwired Server starts. Unwired Server monitors the process to ensure it is available. If an RSOE fails for any reason, Unwired Server restarts it automatically.

---

**Note:** Sybase recommends three RSOE processes each, for both Replication and Messaging ports.

---

### **Loading and Unloading HTTPS Certificates for RSOE**

Load HTTPS certificates for the RSOE to add it to the Unwired Server node .

---

**Note:** You must use only RSA certificates.

---

If the Web server (Relay Server host) already uses a certificate signed by a CA for HTTPS connections, you do not need to perform this task.

1. In the navigation pane, click **Servers > ServerNode > Server Configuration**.
2. In the administration pane, select the Outbound Enabler tab, then click **Certificate Files**.
3. Choose the action you want to perform:

- To add a new certificate, click +. Browse and select the .CRT file to upload, then click **Open**.
  - To replace a certificate in the store, select **Overwrite the certificate file**, then click +.
  - To delete a certificate from the store, select the filename and click **X**.
4. When certificate management tasks are complete, click **OK**.

### **Setting Up RSOE**

Set up one or more RSOEs for each Unwired Server identified in a Relay Server configuration. The configured values are saved in the cluster database.

#### **Configuring RSOE General Properties**

Set general RSOE configuration properties to define the context in which the RSOE process operates.

1. In the navigation pane, click **Servers > <ServerNode> > Server Configuration**.
2. In the administration pane, select the Outbound Enabler tab, then click **New**.
3. Specify these property values:
  - **Farm type** – select the type of request managed by the Relay Server, Replication or Messaging protocol.
  - **Unwired sever port** – select the port on which RSOE will manage requests.
  - **Relay server host** – select either the host name of the Relay Server, or the host name of the load balancer (if any).
  - **Relay server port** – select the Relay Server HTTPS port.
  - **Unwired server farm** – select the string that identifies the Unwired Server cluster, for which the Relay Server manages requests. This property is case-sensitive, and it must match the value in the Relay Server configuration.
  - **Server node ID** – select the string that identifies the Unwired Server in the cluster. This property is case-sensitive, and it must match the value in the Relay Server configuration.
4. Click **Next**.

#### **Configuring RSOE Connection Settings**

Set connection configuration properties for an RSOE. These properties define the RSOE connection to the Relay Server.

1. Specify these property values:
  - **Http user name** – select the user name for RSOE authentication on the Web server (Relay Server host).
  - **Http password** – enter the password for RSOE authentication on the Web server.



2. If RSOE connections to the Relay Server must pass through an Internet proxy server, specify these property values:
  - **Proxy server** – select the Internet proxy server.
  - **Http proxy user** – select the user name for RSOE authentication on the proxy server.
  - **Http proxy password** – type the password for RSOE authentication on the proxy server.
3. Specify these property values:
  - **Certificate file** – select this option and choose the .CRT file used to authenticate the RSOE to relay server. You can only choose this file if you have already loaded it into the Unwired Server certificate store.
  - **Trusted certificate** – if the certificate file includes multiple certificates, choose whether to trust a single certificate or all of them.

### Configuring RSOE Start Options

Configure start options for RSOE.

1. Enable an option:
  - a) Check the box that corresponds to each name.
  - b) Set a value. If you check the box but set no value for the option, the default is used.
2. Click **OK**.
3. Ensure the process starts by checking the Status column of the Outbound Enablers tab.

### *Outbound Enabler Start Options Reference*

Review available Outbound Enabler start options. These options affect Outbound Enabler logging. Each Outbound Enabler has its own log file that you can retrieve in Sybase Control Center.

Option	Default	Description
Verbosity level	0	Sets log file verbosity values: <ul style="list-style-type: none"> <li>• 0 – Log errors only. Use this logging level for deployment.</li> <li>• 1 – Session level logging. This is a higher level view of a session.</li> <li>• 2 – Request level logging. Provides a more detailed view of HTTP requests within a session.</li> <li>• 3 - 5 – Detailed logging, used primarily for technical support.</li> </ul>
Reconnect delay	5	Delay before retry after connection fails.
Maximum output file size	10KB	Maximum log file size.
Truncate log file	None	Option to delete the log file at RSOE startup.

### **Generating the Relay Server Outbound Enabler Configuration File**

To quickly and easily replicate a common Outbound Enabler (RSOE) configuration to multiple hosts, generate an RSOE configuration file.

Administrators can use Sybase Control Center to configure an initial RSOE for development. Once a configuration proves valid and stable, the administrator can generate the RSOE configuration file, then use `regRelayServer.bat` to apply it to Unwired Server hosts.

1. In the navigation pane, click the Unwired Server cluster name.
2. In the administration pane, click the **Relay Servers** tab.
3. Click **Generate**.
4. Choose **Relay server outbound enabler configuration XML file**, then click **Next**.
5. Select an output target for the file.

6. Click **Finish**.

### **Managing Configured RSOEs**

Manage RSOE instances you have configured.

#### *Retrieving RSOE Logs*

You can retrieve one RSOE log at a time, from the Unwired Server host, and copy it to another location. You cannot retrieve an empty RSOE log file.

1. In the navigation pane, click **Servers > <ServerNode> > Server Configuration**.
2. In the administration pane, select the Outbound Enabler tab, and select the RSOE instance.
3. Click **Retrieve Log**, then **Next**, then **Finish** to save the log and choose the target location for the file.

#### *Viewing or Editing RSOE Properties*

View or edit configuration properties for a selected RSOE instance.

#### *Relaunching the RSOE Configuration Wizard*

Relaunch the Outbound Enabler Configuration wizard to create a new RSOE configuration.

1. In the navigation pane, click **Servers > <ServerNode> > Server Configuration**.
2. In the administration pane, select the Outbound Enabler tab.
3. Select the RSOE instance, then click **Properties**.

#### *Configuring RSOE General Properties*

Set general RSOE configuration properties to define the context in which the RSOE process operates.

1. In the navigation pane, click **Servers > <ServerNode> > Server Configuration**.
2. In the administration pane, select the Outbound Enabler tab, then click **New**.
3. Specify these property values:
  - **Farm type** – select the type of request managed by the Relay Server, Replication or Messaging protocol.
  - **Unwired sever port** – select the port on which RSOE will manage requests.
  - **Relay server host** – select either the host name of the Relay Server, or the host name of the load balancer (if any).
  - **Relay server port** – select the Relay Server HTTPS port.
  - **Unwired server farm** – select the string that identifies the Unwired Server cluster, for which the Relay Server manages requests. This property is case-sensitive, and it must match the value in the Relay Server configuration.

- **Server node ID** – select the string that identifies the Unwired Server in the cluster. This property is case-sensitive, and it must match the value in the Relay Server configuration.

4. Click **Next**.

### *Configuring RSOE Connection Settings*

Set connection configuration properties for an RSOE. These properties define the RSOE connection to the Relay Server.

1. Specify these property values:

- **Http user name** – select the user name for RSOE authentication on the Web server (Relay Server host).
- **Http password** – enter the password for RSOE authentication on the Web server.

2. If RSOE connections to the Relay Server must pass through an Internet proxy server, specify these property values:

- **Proxy server** – select the Internet proxy server.
- **Http proxy user** – select the user name for RSOE authentication on the proxy server.
- **Http proxy password** – type the password for RSOE authentication on the proxy server.

3. Specify these property values:

- **Certificate file** – select this option and choose the .CRT file used to authenticate the RSOE to relay server. You can only choose this file if you have already loaded it into the Unwired Server certificate store.
- **Trusted certificate** – if the certificate file includes multiple certificates, choose whether to trust a single certificate or all of them.

### *Configuring RSOE Start Options*

Configure start options for RSOE.

1. Enable an option:

- a) Check the box that corresponds to each name.
- b) Set a value. If you check the box but set no value for the option, the default is used.

2. Click **OK**.

3. Ensure the process starts by checking the Status column of the Outbound Enablers tab.

### *Deleting RSOE Configurations*

Delete an RSOE configuration to remove the configuration properties from the cluster database.

1. In the navigation pane, click **Servers > <ServerNode> > Server Configuration**.

2. In the administration pane, select the Outbound Enabler tab, and select the RSOE instances.
3. Stop the RSOE instances and click **Delete**.
4. Click **OK**.

#### Refreshing the RSOE List

Refresh the RSOE list to display current information about deployed and configured RSOE instances.

1. In the navigation pane, click **Servers > <ServerNode> > Server Configuration**.
2. In the administration pane, select the Outbound Enabler tab, and click **Refresh**.

#### Starting and Stopping RSOE

Start and stop an RSOE process as needed. All configured RSOEs are started by default when the Unwired Server starts.

1. In the navigation pane, click **Servers > ServerNode > Server Configuration**.
2. In the administration pane, select the Outbound Enabler tab, select the RSOE instances, and click **Start** or **Stop**.

#### Configuring Proxy Server Settings for an Outbound Enabler

(Applies only to Online Data Proxy) Configure an Outbound Enabler to work with an Internet proxy server, when connections to the Relay Server must pass through a proxy server.

1. In the navigation pane, click **Servers><ServerNode> > Server Configuration**.
2. In the administration pane, select the **Outbound Enabler** tab.
3. Click **Proxy** .
4. Define a list of required proxy servers:
  - a) To add a new server connection, type **Host** and **Port** values, then click **+**.
  - b) To remove an existing connection, select the server, then click **X**.
  - c) To edit an existing connection, click an appropriate cell and re-enter or modify the current value.
5. Define a proxy user for a selected server:
  - a) Select a server from the list.
  - b) To add a new user, enter a User name and password then click **+**.
  - c) To remove an existing user, select the name, then click **X**.
  - d) To edit an existing user, click an appropriate cell and re-enter or modify the current value.
6. Click **OK**.

### Outbound Enabler Tab Reference

Understand the columns of data displayed in the Outbound Enabler tab for an Unwired Server node.

Column Name	Displays
Server Node ID	the string that identifies the Unwired Server in the cluster. This property is case-sensitive, and it must match the value in the Relay Server configuration.
Unwired Server Port	the port on which Outbound Enabler manages requests.
Farm Type	the type of request managed by the Relay Server, Replication or Messaging protocol.
Unwired Server Farm	the string that identifies the Unwired Server cluster, for which the Relay Server manages requests. This property is case-sensitive, and it must match the value in the Relay Server configuration.
Relay Server Host	either the host name of the Relay Server, or the host name of the load balancer (if any).
Status	current state of the Outbound Enabler process: stopped, running, or error.
Status Description	<p>additional details on the state of the Outbound Enabler. If you receive one of these messages, follow the documented recommendation:</p> <ul style="list-style-type: none"> <li>• <b>Unknown error state</b> – Check the log for additional details.</li> <li>• <b>Failed to connect Unwired Server, retrying...</b> – Check the Unwired Server port managed by the Outbound Enabler.</li> <li>• <b>Unauthorized.</b> – Check the security token of Outbound Enabler.</li> <li>• <b>Unrecognized farm or server node ID.</b> – The string that identifies the Unwired Server cluster or server node in the Outbound Enabler configuration does not match the Relay Server configuration.</li> <li>• <b>Please check the relay server host and port or Failed to create I/O stream to the relay server</b> – If you use HTTPS port, check to see if the certificate file is valid.</li> <li>• <b>Relay server service unavailable.</b> – Check if the Relay Server is properly configured, or if any internal errors are logged.</li> <li>• <b>Relay server not found.</b> – Either the Relay Server is not yet deployed, or the URL suffix is wrong.</li> <li>• <b>Bad request.</b> – Check the syntax of the URL suffix.</li> <li>• <b>Error writing HTTP headers</b> – Check if the trusted certificate is valid, and verify the URL suffix syntax. Something may be misformatted.</li> </ul>
Certificate File	the certificate file uploaded to the Unwired Server certificate store.

Column Name	Displays
Log File	the name and location of the Outbound Enabler log file. The syntax of this filename is <code>&lt;nodeName&gt;.RSOE&lt;n&gt;.log</code> . <code>&lt;n&gt;</code> is the primary key of the Outbound Enabler database record in the cluster database used by Unwired Platform.

## Server Log

Server logs enable you to monitor system health at a high level, or focus in on specific issues by setting up filtering criteria using Sybase Control Center

These server logs are available:

- Unwired Server logs – collect data on Unwired Server health and performance by component, and retrieve data for all or specific searches. You can save and archive system logs, and manage log file size and rollover behavior.
- Messaging Server logs – create trace configurations for messaging modules, and retrieve trace data for all or specific messages. Export data for archive or further analysis.

---

**Note:** Properties you configure for an Unwired Server are cluster-affecting. Therefore, to make sure they are propagated correctly, Sybase recommends that you set them only on a primary cluster server.

---

### Unwired Server Runtime Logging

Unwired Server logs collect runtime information from various embedded runtime components.

By default, all the components of the Unwired Server log are set at the INFO level, except the Other components, which are set at the WARN level. However, you can change this level as required. You should only use Sybase Control Center to set these logging values to ensure they are configured correctly. These values will be correctly transcribed to an internal file (that is, `<UnwiredPlatform_InstallDir>\UnwiredPlatform\Servers\UnwiredServer\Repository\logging-configuration.xml`).

You can view these Unwired Server logs in two ways:

- From Sybase Control Center – click **Servers > primaryServer > Log** in the left pane, and **Unwired Server > General** in the right pane.

The first 150 entries initially appear in the console area, so you may need to incrementally retrieve more of the log as required, by scrolling down through the log events.

- From a text editor – browse to and open one or more of the `<UnwiredPlatform_InstallDir>\UnwiredPlatform\Servers\UnwiredServer\logs\<hostname>-server.log` files. These files may be indexed, depending on how you configure the life cycle for the servers's log file.

### Configuring Unwired Server Log Settings

Configure Unwired Server log properties to specify the amount of detail that is written to the log, as well as the duration of the server log life cycle. Server log properties are only set on the primary node; property settings on secondary nodes are read-only.

How changes are applied in a cluster depends on whether you are configuring a primary or secondary server. Sybase recommends you only configure log settings on the primary server. If you change the setting on a secondary server, the configuration is updated only for that server and is temporary (eventually the primary settings are propagated to all servers in the cluster).

Additionally, you should always use Sybase Control Center to configure server logs. If you manually edit the configuration file, especially on secondary servers in a cluster, the servers may not restart correctly once shut down.

1. In the Sybase Control Center left navigation pane, click **Servers > primaryServer > Log**, and in the right pane click **Unwired Server > Settings**.
2. The option "Start a new server log on server restart" is set by default. When selected, this option means a new version of the log file is created after server restart, and the old one is archived.
3. Set the server log size and backup behavior that jointly determine the server log life cycle.
  - a) Set the **Maximum file size**, in kilobytes, megabytes, or gigabytes, to specify the maximum size that a file can reach before a new one is created. The default is 10MB. Alternatively, select **No limit** to log all events in the same file, with no maximum size.
  - b) Set the **Maximum backup index** to determine how many log files are backed up before the oldest file is deleted. The index number you choose must be a positive integer between 1 and 65535. The default is 10 files. Alternatively, select **No limit** to retain all log files.
4. For each component, choose a log level:

Component	Default Log Level
<b>MMS</b>	Info
<b>PROXY</b>	Info
<b>MSG</b>	Info
<b>Security</b>	Info
<b>Mobilink</b>	Info
<b>DataServices</b>	Info
<b>Other</b>	Warn
<b>DOEC</b>	Info



---

**Note:** DOEC only appears if you run the DOEC installer after installing SUP cluster.

---

Log level	Messages logged
<b>All</b>	Complete system information
<b>Trace</b>	Finer-grained informational events than debug
<b>Debug</b>	Very fine-grained system information, warnings, and all errors
<b>Info</b>	General system information, warnings, and all errors
<b>Warn</b>	Warnings and all errors
<b>Error</b>	Errors only
<b>Console</b>	Messages that appear in the administration console only (when Unwired Server is running in non-service mode)
<b>Off</b>	Do not record any messages

5. Click **Save**.

Log messages are recorded as specified by the settings you choose. The log file is located in: `<UnwiredPlatform_InstallDir>\UnwiredPlatform\Servers\UnwiredServer\logs\<hostname>-server.log`.

### Log life cycle default example

If you keep the default maximum file size and default index, an Unwired Server writes to the log file until 10MB of data has been recorded. As soon as the file exceeds this value, a new version of the log file is created (for example, the first one is `<hostname>-server.log.1`). The contents of the original log are backed up into this new file. When the `<hostname>-server.log` file again reaches its limit:

1. The contents of `<hostname>-server.log.1` are copied to `<hostname>-server.log.2`.
2. The contents of `<hostname>-server.log` are copied to `<hostname>-server.log.1`.
3. A new copy of `<hostname>-server.log` is created.

This rollover pattern continues until the backup index value is reached, with the oldest log being deleted. If the backup index is 10, then `<hostname>-server.log.10` is the file removed, and all other logs roll up to create room for the new file.

### Viewing the Unwired Server Log

In text or grid view, use the vertical scroll bar to retrieve additional segments of the log file in 150 line increments. In grid view, up to 10 pages of the server log data is loaded in one request.

You can navigate to any page by using the **First**, **Prev**, **Next**, **Last**, and **Go to** controls. Use **View Details** open the actual log file and find the corresponding line.

There are also two search options you can use:

- Basic search – allows you to search by keyword, log level, first/last X number of lines in the log file.
- Advanced search – allows you to search by specific subcomponents, log level, exception, time range, and so on.

You can include backup logs in your search or retrieval. The option is not selected by default.

### Searching Unwired Server Log Data

Filter server log data according to the criteria you specify.

1. In the Sybase Control Center left navigation pane, click **Servers > primaryServer > Log**, and in the right pane click **Unwired Server > General**.
2. Select **Show filter criteria** to display the search pane.
3. Select **Include backup logs** to display backup logs.
4. Select **Text view** or **Grid view** to specify how to display the logs.
5. Select **Basic search** to filter your search according to the specific string you enter in the search field. (Optional) You may also specify:
  - **Show** – specify first lines, last lines, or a keyword. If you are searching by first or last lines, you can enter any value up to a maximum of 1000 lines in the log. However, Sybase recommends that you provide a more manageable value to avoid severe performance degradation associated with this upper limit.
  - **Log level** – search only messages logged by the particular log level you select.
6. Select **Advanced search** to enter more specific search criteria, including:
  - **Component** – identify which component the log data belongs to: MMS, Proxy, MSG, Security, MobiLink™, DataServices, Other or DOEC.

---

**Note:** Set the log level for each component in the **Setting** tab. See *Configuring Server Log Settings* in Sybase Control Center online help.

---

- **Log level** – search only messages logged by the particular log level you select.
  - **Thread ID** – specify the ID name of the thread that logs the message you are searching.
  - **Logger name** – indicate the class name and instance of the logged component.
  - **Keyword** – indicate a value, file name, or other keyword by which to filter your search.
  - **Time period** – specify a start date, start time, end date, and end time.
7. Click **Retrieve**.
  8. To begin a new query, click **Reset** in the search panel and enter new search criteria.

### Retrieving the Unwired Server Log

Update the information in the log console window.

1. In the Sybase Control Center left navigation pane, click **Servers > *primaryServer* > Log**, and in the right pane click **Unwired Server > General**.
2. To display the latest log data collected in the log file if time has elapsed since you last opened the log, click **Retrieve**.
3. (Optional) Select a row to view a single record in the detail pane. Additional columns may be available.

### Deleting the Unwired Server Log

Clear old or unrequired server log data from the log file.

1. In the Sybase Control Center left navigation pane, click **Servers > *primaryServer* > Log**, and in the right pane click **Unwired Server > General**.
2. To delete all data from the log file and all backup log files, click **Delete**, then **OK**.

### **Messaging Server Runtime Logging**

Messaging Server logs collect data that enables you to trace message handling from the cluster database to the device user, based on various trace settings.

You can configure trace settings for the primary server cluster in Sybase Control Center for each module. The settings are available to cluster servers through the shared data folder.

### Configuring Messaging Server Log Settings

Configure trace configuration properties for modules to specify the amount of detail that is written to the log. Messaging Server log settings are cluster-wide, so changes made on the primary node are effective on all nodes.

How changes are applied in a cluster depends on whether you are configuring a primary or secondary server. Sybase recommends you only configure log settings on the primary server. If you change the setting on a secondary server, the configuration is updated only for that server and is temporary (eventually the primary settings are propagated to all servers in the cluster).

---

**Note:** The default settings may only need to change in case of technical support situations where, for diagnostic reasons, a request is made to configure the specific module(s) settings, and provide the request log. In all other cases, the administrator or developer should not need to change the settings.

---

Additionally, you should always use Sybase Control Center to configure server logs. If you manually edit the configuration file, especially on secondary servers in a cluster, the servers may not restart correctly once shut down.

## Administer

1. In the Sybase Control Center left navigation pane, click **Servers > primaryServer > Log**, and in the right pane click **Messaging Server > Settings**.
2. Select Default, or one or more of the messaging service modules. Click **Show All** to show all modules.

Module	Description
Default	Represents the default configuration. The default values are used if optional fields are left blank in a module trace configuration. Required.
Device Management	Miscellaneous functions related to device registration, event notification, and device administration. Enable tracing for problems in these areas.
JMSBridge	The administrative interface for the JmsBridge configuration.
MO	This module handles the delivery of messages between the client and server, including synchronous function calls from client to server. Enable tracing for MO errors and message delivery issues.
MOCA	The Mobile Objects manager for server-to-device requests.
SUPBridge	SUPBridge is the communication module from the messaging server and the Unwired Server. Enable tracing for messaging communications errors.
TM	This module handles the wire protocol, including encryption, compression, and authentication, between the messaging server and clients. All communication between the client and the messaging server passes through TM. Enable tracing for authentication issues, TM errors, and general connectivity issues.
WorkflowClient	The WorkflowClient module.

3. Click **Properties**.
  - a) Enter trace configuration properties. If you selected multiple modules, a string of asterisks is used to indicate settings differ for the selected modules. You can select the option to view or change the property value for any module.

Property	Description
Module	Display only. Default, module name, or list of module names selected.
Description	(Optional) Custom description of the server module.
Level	Trace level for the module - DISABLED, ERROR, WARN, INFO, DEBUG, DEFAULT. If the default trace level is specified for the module, the module uses the trace level defined for Default. Required.
Max trace file size	(Optional) Maximum trace file size in MB. If the trace file size grows larger than the specified value, the trace file data is backed up automatically.
User name	(Optional) Only data for the specified user name is traced.
Application Connection ID	(Optional) Only data for the specified Application ID is traced.

b) Click **OK**.

Log files for each module are stored in folders of the same name located in:  
`<UnwiredPlatform_InstallDir>\UnwiredPlatform\Servers  
 \UnwiredServer\logs.`

### Viewing the Messaging Server Log

You can view results for one or more modules, or the Default. You can navigate to any page by using the **First**, **Prev**, **Next**, **Last**, and **Go to** controls.

### Searching Messaging Server Log Data

Filter server log data according to the criteria you specify.

1. In the Sybase Control Center left navigation pane, click **Servers > primaryServer > Log**, and in the right pane click **Messaging Server > General**.
2. Click **Show filter**, and then select the search criteria:
  - **Max level** – search only messages logged by the particular log level you select. All messages up to that level are retrieved.
  - **Thread ID** – specify the ID name of the thread that logs the message you are searching.
  - **Contains** – enter a search string.
  - **Users** – select one or more users.
  - **Application connections** – select one or more application connections.

- **Modules** – select one or more modules.
  - **Time period** – specify a start date, start time, end date, and end time.
3. Click **Retrieve**.
  4. To begin a new query, click **Reset**.

### Retrieving the Messaging Server Log

Update the information in the log console window.

1. In the Sybase Control Center left navigation pane, click **Servers > primaryServer > Log**, and in the right pane click **Messaging Server > General**.
2. To display the latest log data collected in the log file if time has elapsed since you last opened the log, click **Retrieve**.
3. (Optional) Select a row to view a single record in the detail pane. Additional columns may be available.

### Exporting Messaging Server Log

Export retrieved trace information for archive or further analysis.

1. In the Sybase Control Center left navigation pane, click **Servers > primaryServer > Log**, and in the right pane click **Messaging Server > General**.
2. To display the latest log data collected in the log file if time has elapsed since you last opened the log, click **Retrieve**.
3. Click **Export** to launch the Export Trace Log Wizard.

### Trace Log

The trace logs capture messaging server data for cluster level database to mobile device user activities. Using the trace logs you can trace obtain detailed information using a variety of search criteria.

- **Time** – the date and time when the current trace entry was logged on Unwired Server. The returned date and time is the Unwired Server time without time zone information.
- **Module** – the module to which the current trace entry belongs.
- **Description** – detailed trace information.
- **Level** – the trace level of the current trace entry. The possible trace level values (from high to low) are: ERROR, WARN, INFO, and DEBUG.
- **User** – the user name of the current trace entry.
- **Application Connection ID** – the application connection ID of the current trace entry.
- **Thread ID** – the thread ID when the trace entry was logged.
- **Node** – the server that created the trace entry.

## Domains

---

Domains provide a logical partitioning of a hosting organization's environment that achieves increased flexibility and granularity of control in multitenant environments. By default, the installer creates a single domain named "default."

Administrators use different domains within the same Unwired Platform installation.

Domains enable the management of application metadata within a partition, including server connections, packages, role mappings, domain logs, and security, so that changes are visible only in the specific domain.

Considerations when implementing domains in a multitenant environment include:

- Create and manage domains using Sybase Control Center from the Unwired Platform administration perspective of Sybase Control Center.
- You can support multiple customers inside the same Unwired Platform cluster.
- You can configure security specifically for individual domains by creating one or more security configurations in the cluster, and then assigning those security configurations to a domain. You can then map the security configurations to one or more packages. A user accessing the package from a device application is authenticated and authorized by the security provider associated with the package.
- Customers may require their own administrative view on their portion of the Unwired Platform-enabled mobility system. By granting domain administration access to your customers, you can allow customers to customize their deployed applications packages and perform self-administration tasks as needed.

### *The "default" domain*

The "default" domain is a special domain where critical runtime configuration artifacts exist. These artifacts include:

- An "admin" security configuration – this security configuration is mapped to the "default" domain and is used to authenticate and authorize administrative users. For this reason, administrators are not allowed to unassign the "admin" security configuration from the "default" domain.
- Cache database (CDB) data source connections – for the "default" CDB data source, users can configure the Pool Size property in the "default" domain according to their requirements. This setting allows the maximum number of open connections to the SQL Anywhere database server hosting the CDB.
- Monitor database data source connections – the customer can modify the existing monitoring data source properties according to their configuration requirements, or create a new monitoring datasource in the "default" domain.
- Domain log database data source connections – the customer can modify the existing domain log data source properties according to their configuration requirement, or create a

new domain log data source in the "default" domain. By default, the name of domain log data source is "domainlogdb".

Since these critical runtime-related artifacts are located in the "default" domain, administrators are not allowed to delete this domain. Sybase recommends creating new domains to facilitate tenants according to their application requirements.

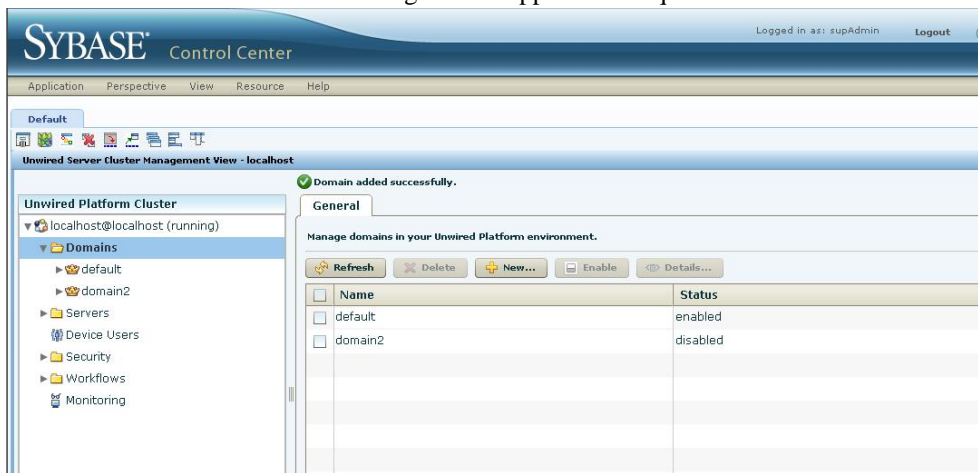

## Creating and Enabling a New Domain

Create and configure multiple domains within a single Unwired Platform installation. A domain must be enabled for application users to access the packages deployed in the domain. Enabling a domain also triggers synchronization of the domain changes to the secondary nodes in the cluster. Application users who attempt to access a disabled domain receive an error message.

### Prerequisites

Create a security configuration for the domain and register the domain administrator.

### Task

1. In the left navigation pane, select the **Domains** folder.
2. In the right administration pane, select the **General** tab, and click **New**.
3. In the Create Domain dialog, enter a name for the domain and click **Next**.
4. Optional. Select a security configuration for the domain by checking an option from the list of available configurations. These security configurations are then available for use in validating users accessing the packages.
5. Click **Next**.
6. Optional. Select one or more domain administrators for the domain.



7. Click **Finish**.

The new domain appears in the **General** tab.

8. Click the box adjacent to the domain name, click **Enable**, then click **Yes** to confirm.

## Deleting a Domain

Remove a domain and its contents from the cluster when you no longer require the partition.

When a domain is deleted, all referenced artifacts, such as domain administrators and security configurations, are retained. However, all contained artifacts, including packages, subscription templates, device subscriptions, MBO and operation historical data, package-level role mapping, cache group settings, server connections, and domain-level role mappings for security configurations independent of any other domain, are also deleted.

To preserve a deployed package before deleting a domain, export the package to an archive file.

---

**Note:** You cannot delete the "default" domain since it contains critical runtime-related artifacts.

---

1. In the left navigation pane, select **Domains**.
2. In the right administration pane, click the **General** tab and select the domain you want to delete.
3. Click **Delete**.
4. In the confirmation dialog, click **Yes**.

## Registering a Domain Administrator User

A platform administrator can add domain administrators, so these users can administer domains to which they are assigned. This process registers an administrator with the cluster, so the user can be assigned as an administrator for a domain.

### **Prerequisites**

Create the user entry and map the physical role to the SUP Domain Administrator logical role in the security provider repository used to authenticate administrators in Sybase Control Center (SCC).

### **Task**

1. In the left navigation pane, click the **Security** node.
2. In the right administration pane, click the **Domain Administrators** tab and click **New**.
3. To configure user properties for the administrator, enter:
  - **Login name** – the user name assigned to the administrator. For example, if you are using LDAP to authenticate administrators, the UID is typically used as the login name.

## Administer

- (Optional) **Company name** – the name of the organization the administrator belongs to. Sybase recommends you supply this information if you are setting up Unwired Platform in a hosted environment and using domains to distinguish between different hosted solutions for different organizations.
  - (Optional) **First name** – the administrator's first name. The first name must match the one assigned to the login name in the security repository.
  - (Optional) **Last name** – the administrator's last name. The last name must match the one assigned to the login name in the security repository.
4. Click **OK** to register the administrator.

The domain administrator can now log in with his or her user login credentials (user name and password).

### Next

Assign the domain administrator role to this user.

## Assigning Domain Administrators to a Domain

Assign domain administration privileges to a domain administrator. You must be a platform administrator to assign and unassign domain administrators.

### Prerequisites

Ensure the user is already registered as a domain administrator in the Domain Administrators tab.

### Task

1. In the left navigation pane, expand the **Domains** folder, and select the domain for which to assign domain administration privileges.
2. Select the domain-level **Security** folder.
3. In the right administration pane, select the **Domain Administrators** tab, and click **Assign**.
4. Select one or more administrator users to assign to the domain by checking the box adjacent to the user name.
5. Click **OK**.

A message appears above the right administration pane menu indicating the success or failure of the assignment. If successful, the new domain administrator appears in the list of users.

## Viewing Applications for a Domain

View applications registered for a specific domain.

1. In the left navigation pane, expand the **Domains** folder, and select a domain.

2. Within the domain, select **Applications**.
3. In the right pane, select the domain-level **Applications** tab.
4. Click **Refresh** to view a list of Applications IDs, and their display names and descriptions.
5. Alternatively, search for one or more application IDs.
  - a) Provide the search criteria for **Application ID** by adding a search string.
  - b) Click **Go**.  
All the applications that match the search criteria provided for the selected domain are populated in the table.

## Viewing Application Connections for a Domain

View application connection information for a specific domain. Optionally select the relevant columns of information to display.

---

**Note:** The association of application connections to a domain is based on the "domain" setting value in the application connections. Therefore, when registering application connections, the application template must be registered either using a template, where the domain value is appropriately configured, or in the registration wizard of the Sybase Control Center user interface.

---

1. In the left navigation pane, expand the **Domains** folder, and select a domain.
2. Within the domain, select **Applications**.
3. In the right pane, select the domain-level **Application Connections** tab.
4. Click **Refresh** to view a list of Users.
5. Alternatively, search for one or more users.
  - a) Provide the search criteria for **Users** by adding a search string.
  - b) Click **Go**.  
All the users that match the search criteria provided for the selected domain are populated in the table.
6. (Optional) Select the columns to display (all columns, or specific columns) from the drop-down list.

## Scheduling Domain-Level Cleanup

Periodically clean up accumulated data maintenance items in cache that are no longer needed.

You can automate domain-level cleanup based on a configured schedule for specific cleanup categories.

Running the cleanup options uses system resources, so Sybase recommends that you schedule these tasks when system load is lightest. Optionally you can run the cleanup tasks manually.

## Administer

1. In the Sybase Control Center left navigation pane, expand the **Domains** tab and select a domain.
2. In the right pane, select the **Scheduled Task** tab.
3. Under Task, select one of the options you want to schedule, and then select **Properties** to set up its automatic schedule:

Option	Description
Subscription Cleanup	Removes subscriptions that are no longer referenced by any active users. <ul style="list-style-type: none"><li>• Replication-based synchronization – removes subscriptions not used since the last synchronization.</li><li>• Message-based synchronization – removes subscriptions if Unwired Server has not received a synchronization message since the given date.</li></ul>
Error History Cleanup	Removes historical data on MBO data refresh and operation replay failures, which result from system or application failures. System failures may include network problems, credential issues, and back-end system failure. Application failures may include invalid values, and non-unique data. <hr/> <b>Note:</b> Only error messages are removed. <hr/>
Client Log Cleanup	Removes client log records that have already been synchronized to the device, or are no longer associated with active users.
Synchronization Cache Cleanup	Removes logically deleted rows in the cache that are older than the oldest synchronization time on record in the system. Synchronization activity for all clients establish the oldest synchronization time. This cleanup task also removes unused or stale partitions.

4. Select **Enable**. Schedules run until you disable them, or they expire.

### **Scheduling Cleanup Options**

The SUP Administrator or SUP Domain Administrator schedules domain-level data maintenance cleanup.

Set up an automatic schedule for database cleanup:

1. In the left pane, select the cluster, then the domain.
2. In the right pane, select the **Scheduled Tasks** tab.
3. Select one of the cleanup options:

Option	Description
Subscription Cleanup	Removes subscriptions that are no longer referenced by any active users. <ul style="list-style-type: none"> <li>• Replication-based synchronization – removes subscriptions not used since the last synchronization.</li> <li>• Message-based synchronization – removes subscriptions if Unwired Server has not received a synchronization message since the given date.</li> </ul>
Error History Cleanup	Removes historical data on MBO data refresh and operation replay failures, which result from system or application failures. System failures may include network problems, credential issues, and back-end system failure. Application failures may include invalid values, and non-unique data. <hr/> <b>Note:</b> Only error messages are removed.
Client Log Cleanup	Removes client log records that have already been synchronized to the device, or are no longer associated with active users.
Synchronization Cache Cleanup	Removes logically deleted rows in the cache that are older than the oldest synchronization time on record in the system. Synchronization activity for all clients establish the oldest synchronization time. This cleanup task also removes unused or stale partitions.

4. Click **Properties**.
5. In the Task Properties dialog, select the **Schedule** tab, and set the appropriate options:
  - **Schedule repeat** – select how often the schedule should run. Options are **hourly**, **daily**, **custom**, and **never**.
    - If you select **hourly** or **daily**, specify:
      - **Start date** – select the date and time the automated cleanup should begin. Use the calendar picker, and 24-hour time selector.
      - **End date** – select the date and time the automated cleanup should end.
      - **Days of the week** – select each day the automated cleanup schedule should run.
    - If you select **custom**, you can specify the interval granularity by seconds, minutes, or hours, as well as other date and time parameters.
    - If you select **never**, no scheduling options are available.
6. In the Task Properties dialog, select the **Options** tab, set the number of inactive days for which to purge.

---

**Note:** This step is unnecessary for Synchronization Cache Cleanup.

---

7. Click **OK** to save the schedule properties and purge options.

### **Enabling Domain Cleanup**

The SUP Administrator or SUP Domain Administrator must enable the schedule as a separate task.

You can set up the schedule, and enable it at a later time. Once enabled, the cleanup runs automatically until is changed, disabled, or expires. You can check the current enabled or disabled status on the **Scheduled Tasks** tab.

1. In the left pane, select the cluster, then the domain.
2. In the right pane, select the **Scheduled Task** tab.
3. Select one of the cleanup options, and verify the value in the Status column is set to **disabled**.
4. On the **Scheduled Task** tab, click **Enable**.
5. Click **OK** to confirm. The value in the Status column changes to **enabled**. The cleanup schedule runs automatically for the selected option.

### **Disabling Domain Cleanup**

The SUP Administrator or SUP Domain Administrator can disable, or reenable, a scheduled cleanup option at any time.

If you disable the cleanup option while it is running, the current process continues. Future action is disabled, unless you reenable the option.

1. In the left pane, select the cluster, then the domain.
2. In the right pane, select the **Scheduled Task** tab.
3. Select one of the cleanup options, and verify the value in the Status column is set to **enabled**.
4. On the **Schedule** tab, click **Disable**.
5. Click **OK** to confirm. The value in the Status column changes to **disabled**.

### **Running Manual Purge by Domain**

At any time the SUP Administrator or SUP Domain Administrator can manually run cleanup options. The processes run asynchronously on Unwired Server using the current settings.

As much as reasonable, use manual purge when system load is light.

1. In the left pane, select the cluster, then the domain.
2. In the right pane, select the **Scheduled Tasks** tab.
3. Select one of the cleanup options.
4. Click **Run Now**, then optionally specify the number of days for which to preserve data. Artifacts that fall outside of the time period are purged.

5. Click **OK** to confirm. The request is sent immediately, and the task runs asynchronously on Unwired Server.

## **Domain Logs**

The domain log enables an administrator to monitor application activities throughout the system. Detailed views of application activities are available by subsystem. The administrator can review activities in a specific subsystem log view, view correlated data in multiple subsystems, or view a unified log across all subsystems. The administrator must enable logging, and then use log filters to view data of interest.

By default, only error messages are recorded in each domain's log. To enable domain logging, you must create a log profile. See *Creating and Enabling Log Profiles* in *Sybase Control Center* online help.

### **Enabling Application Logging**

Enable domain-level logging to help you trace and monitor application activities, and review the resulting logs for troubleshooting.

#### **Creating and Enabling Domain Logging**

Create logging profile definitions and enable the log profile.

1. In the left navigation pane of Sybase Control Center, select **Domains**.
2. Under the domain node, select **Log**.
3. In the right administration pane, select the **Settings** tab.
4. Click **New**.
5. In the Profile Definition dialog, enter a **Name** and **Description** for the log profile.
6. Add the necessary profile definitions.
7. Select **Enable after creation**.
8. Click **OK**.

---

**Note:** To ensure the domain logs are populated immediately after enabling the log profile, do the following:

1. Under the **Settings** tab, click **Configuration**.
  2. Check **Enable flush threshold**.
- 

#### ***Creating the Profile Definition***

Create profile definitions belonging to multiple categories.

You can add profile definitions by selecting applications, security configurations, users, connections, applications connections or payloads of your choice.

### *Adding or Removing Applications to the Profile*

Add applications to the log profile that are currently deployed in the selected domain.

1. In the Profile Definition dialog, select **Package related**.
2. Select **Applications**, then click the button to add application to the profile.  
The Applications dialog is displayed with the list of applications currently deployed in this domain.
3. To search for the application you want to add to the profile, select the search criteria from the **Search** drop-down list and enter a value for this criteria.
4. Click **Go**.
5. You can do any of the following:
  - To add an application to a new or existing profile, select the check-box adjacent to the application entry in the list.
  - To remove an application from the profile, uncheck the check-box adjacent to the application entry in the list.
6. Click **OK**.

### *Adding or Removing Security Configurations or Users to the Profile*

Add one or more domain security configurations to the profile.

1. In the Profile Definition dialog, select **Security related**.
2. Select **Security configuration**, then click the button to add packages to the profile.
3. Select one or more security configuration to include.
4. Click **OK**.

---

**Note:** To remove a selection, click **View selection**, select the item, then click **Remove**.

---

### *Adding or Removing Connections to the Profile*

Add connections of a particular connection type to the profile.

1. In the Profile Definition dialog, select **Connections**.
2. Click the button to add connections to the profile.  
The Connections dialog is displayed with the list of applications currently deployed in this domain.
3. You can do any of the following:
  - To add a connection to a new or existing profile, select the check-box adjacent to the **Connection Type** entry in the list and select the connection names.

---

**Note:** To add connections for proxy services, select the **Proxy** connection type.

---



- To remove an application from the profile, select the **View selection** check-box. Select the connection type and click **Remove**.

4. Click **OK**.

#### *Adding or Removing Application Connections to the Profile*

Add application connections to the profile. This enables you to list current application connections to Unwired Server.

1. In Profile Definition, select **Application connections**.
2. Click the button to add application connections to the profile.
3. In Application Connections, select Application Connections, and the data columns to include
4. Click **OK**.

#### *Adding or Removing Payloads to the Profile*

Add a subsystem to the profile for payload logging. This enables you to identify one or more specific subsystems where payload data will also be included with the logged activity. If specified, payload is enabled for the selected subsystems.

The payload corresponds to the information of one request serviced by the SUP Server.

Example: For an administrator to keep track of granular details such as request headers sent to Gateway through the proxy server, payload is enabled for a profile.

1. In the Profile Definition dialog, select **Payloads**.
2. Click the button to add payloads to the profile.  
The Payloads dialog is displayed.
3. You can do any of the following:
  - Select the check-box adjacent to the subsystem you want to add to the profile.
  - Uncheck the check-box that you want to remove from the profile.
4. Click **OK**.

#### *Enabling the Created Profile*

Enable the profile you have created to monitor the log profile definitions.

1. In the Profile Definition dialog, select **Enable after creation** to enable the logging profile once you have created it.
2. Click **OK**.

You can alternatively enable the log profile by doing the following:

1. In the **Settings** tab, select the log profile you have created.
2. Click **Enable**.
3. Click **OK** on the confirmation dialog.

### *Enabling and Configuring Domain Logging*

Configure auto-purge, flush threshold, and flush batch size settings to determine how long domain log data is retained, how frequently it is written to database from server nodes, and set a domain log database connection to configure where domain log data is stored.

1. In the left navigation pane of Sybase Control Center, select **Domains**.
2. Under the domain node, select **Log**.
3. In the right administration pane, select the **Settings** tab. These settings are used for all domains.
4. Click **Configuration**.
5. Configure auto purge settings.

Auto purge clears obsolete data from the database once it reaches the specified threshold.

- a) Select **Enable auto purge configuration** to activate auto purge functionality.
- b) Enter the length of time (in days) to retain monitoring data before it is purged.

6. Configure flush threshold settings:

The flush threshold indicates how often data is flushed from memory to the database. This allows you to specify the size of the data saved in memory before it is cleared. Alternately, if you do not enable a flush threshold, data is immediately written to the domain log database as it is captured.

- a) Select **Enable flush threshold configuration** to activate flush threshold functionality.

---

**Note:** Enabling flush configuration is a good practice for performance considerations. Be aware there may be a consequent delay in viewing data, until data is stored in the database.

---

- b) Select one of:

- **Number of rows** – domain log data that surpasses the specified number of rows is flushed from memory. Enter the desired number of rows adjacent to **Rows**. Disabled by default.
- **Time interval** – domain log data older than the specified time interval is flushed from memory. Enter the desired duration adjacent to **Minutes**. The default is 5.
- **Either rows or time interval** – domain log data is flushed from memory according to whichever value is reached first: either the specified number of rows or the specified time interval. Enter the desired rows and duration adjacent to **Rows** and **Minutes**, respectively.

7. If you enabled a flush threshold, enter a **Flush batch row size** by specifying the size of each batch of data sent to the domain log database. The row size must be a positive integer. The batch size divides flushed data into smaller segments, rather than saving all data together according to the flush threshold parameters. For example, if you set the flush threshold to 100 rows and the flush batch row size to 50, once 100 rows are collected in the

console, the save process executes twice; data is flushed into the database in two batches of 50 rows. If the flush threshold is not enabled, the flush batch row size is implicitly 1.

---

**Note:** By default, the domain log database flushes data every 5 minutes. Alternatively, you can flush data immediately by removing or decreasing the default values, but doing so impacts performance.

---

8. Optional. To change the data source, select an available database from the **Domain log database endpoint** drop down list.

Available databases are those with a JDBC server connection type (SQL Anywhere) created in the default domain. To create a new database, a platform administrator must set up a database by running the appropriate configuration scripts and creating a server connection for the database in the default domain. The database server connection then appears as an option in the Domain Log Database Endpoint drop down list.

9. Click **OK**.

### **Reviewing Domain Log Data**

An administrator reviews logged data by creating log filters. The filters enable you to retrieve data logged for a specific thread, application, user, connection, among other options.

You can retrieve log data without using any filters, however, when there is large number of activities being logged, it may be advisable to filter the results to a more manageable size by specifying search conditions in the log filter (user, application, or thread-id).

You can combine multiple log filters that are common with sub-system specific filters when viewing in a sub-system view, and combine multiple sub-system filters in the ALL tab to retrieve the data of interest.

### **Supported Log Subsystems**

Log subsystems provide categories that enable you to filter and correlate application data at a more granular level. Understanding these subsystems enables you to formulate more specific filters for tracking application activities throughout the system.

<b>Subsystem</b>	<b>Description</b>
<b>All</b>	Provides a unified view of all subsystems, enabling you to look for activities, trends, and symptoms across multiple subsystems.
<b>Synchronization</b>	Provides a view of synchronization activities. Within this subsystem, additional categories include data synchronization, operation replay, subscription, result checker, cache refresh, and data services (DS) interface.
<b>Device Notification</b>	Provides a view of device notification activities.
<b>DCN</b>	Provides a view of data change notification (DCN) activities. Within this subsystem, additional categories include general DCN, and workflow DCN.

Subsystem	Description
<b>Security</b>	Provides a view of security-related activities.
<b>Error</b>	Provides a view of errors.
<b>Connection</b>	Provides a view of connection activities. Within this subsystem, additional categories include DOE, JDBC, RES, SAP®, and SOAP connections.
<b>Proxy</b>	Provides a view of Online Data Proxy connection-related activities. Within this subsystem, categories include request response, and push.

### Setting Up a Pool of Log Filters

Set up a pool of log filters to filter out unwanted application activities, and provide a view of specific activities. Use Sybase Control Center to create and manage your filters.

#### *Reusable Log Filters*

Create reusable log filters that you can use as a base. One strategy is to create a base log filter for each of the supported log subsystems, and for significant categories within subsystems. Another strategy is to create common log filters (useful across subsystems) on specific criteria, such as thread ID, user, package, and so forth.

You can modify these base log filters as needed for more specific searches, or clone the log filter and modify it for a specific search.

#### *Creating Log Filters*

Filter the log data by creating filters across subsystems that define the appropriate search criteria.

1. In the left navigation pane of the Sybase Control Center, select the **Domains** node.
2. Select the domain node and select the **Log** node.
3. In the right administration pane, select the **General** tab.
4. Select + to add a filter definition to a subsystem.
5. In the Filter Definition dialog, enter the **Name** and **Description** of the filter.
6. Select the **Sub System**.
7. Select the filter criteria and assign values to the criteria selected. You can use the logical operations to compose the criteria.

---

**Note:** You use the 'AND' logical operator to highlight filter relations belonging to the same subsystem. Filter definitions among multiple subsystems use the 'OR' logical operator.

---

8. Click **OK**.

### *Deleting Filters*

Delete the filters created for sub systems

1. In the left navigation pane of the Sybase Control Center, select the **Domains** node.
2. Select the domain node and select the **Log** node.
3. In the right administration pane, select the **General** tab.
4. Select the filter from the list.
5. Click **Delete**.

### *Updating Filters*

Update filters as needed to fine tune log file filtering.

1. In the left navigation pane of the Sybase Control Center, select the **Domains** node.
2. Select the domain node and select the **Log** node.
3. In the right administration pane, select the **General** tab.
4. Select the filter from the list.
5. Click the properties icon to review or modify the filter.

---

**Note:** Alternatively, click the clone icon to clone the filter, then proceed to modify it.

---

6. In Filter Definition, modify the description, and set up the filter criteria.
7. Click **OK**.

### *Retrieving Unified View Logs*

Retrieves logging data across the domain to provide a unified view.

1. Display the **General** tab for Domain Logs.
 

In the navigation pane, click **Domain** > <domainName> > **Log**, then select **General** from the administration pane.
2. Select the **All** tab.
3. To filter the display, select **Show filter** and either:
  - Use an existing filter by checking the box adjacent to the filter name.
  - Create a new filter by clicking + and choosing a starting date and time, and ending date and time, and setting a **Time Order** (ascending or descending).

To customize the display, select the view type (grid or text), or click >> to show only selected columns. To export the filtered results, click **Export** and select an appropriate output destination.

4. Click **Retrieve** to retrieve the logs.
 

The table is populated with the list of logs.

### Retrieving Security Logs

Retrieves security details for specific applications.

1. Display the **General** tab for Domain Logs.

In the navigation pane, click **Domain** > <domainName> > **Log**, then select **General** from the administration pane.

2. Select the **Security** tab.

3. To filter the display, select **Show filter** and either:

- Use an existing filter by checking the box adjacent to the filter name.
- Create a new filter by clicking + and choosing a starting date and time, and ending date and time, and setting a **Time Order** (ascending or descending).

To customize the display, select the view type (grid or text), or click >> to show only selected columns. To export the filtered results, click **Export** and select an appropriate output destination.

4. (Optional) Select the columns to display from the drop down list, such as Application ID, Application Connection Id, and User.
5. Click **Retrieve** to retrieve the logs.

### Retrieving Errors Logs

Retrieves logging data for domain errors. Note that error logging is always on, and any error that occurs for any application activity is logged.

1. Display the **General** tab for Domain Logs.

In the navigation pane, click **Domain** > <domainName> > **Log**, then select **General** from the administration pane.

2. Select the **Error** tab.

3. To filter the display, select **Show filter** and either:

- Use an existing filter by checking the box adjacent to the filter name.
- Create a new filter by clicking + and choosing a starting date and time, and ending date and time, and setting a **Time Order** (ascending or descending).

To customize the display, select the view type (grid or text), or click >> to show only selected columns. To export the filtered results, click **Export** and select an appropriate output destination.

4. (Optional) Select the columns to display from the drop down list, such as Application ID, Application Connection Id, and User.
5. Click **Retrieve** to retrieve the logs.

### Retrieving Proxy Request-Response Logs

Retrieves the log data for all requests and responses made from the Proxy server.

Once you have traced a connection under the Applications node, you can retrieve the logs under the Domains node.

1. Display the **General** tab for Domain Logs.

In the navigation pane, click **Domain** > <domainName> > **Log**, then select **General** from the administration pane.

2. Select the **Proxy** tab and then select **Request Response**.

3. To filter the display, select **Show filter** and either:

- Use an existing filter by checking the box adjacent to the filter name.
- Create a new filter by clicking + and choosing a starting date and time, and ending date and time, and setting a **Time Order** (ascending or descending).

To customize the display, select the view type (grid or text), or click >> to show only selected columns. To export the filtered results, click **Export** and select an appropriate output destination.

4. (Optional) Select the columns to display from the drop down list, such as Application ID, Application Connection Id, and User.
5. Click **Retrieve** to retrieve the log data.
6. (Optional) Select a specific row to view additional columns in the detail area.

### Retrieving Proxy Push Logs

Retrieves the log data for all push notifications from the Proxy server.

Once you have traced a connection under the Applications node, you can retrieve the logs under the Domains node.

1. Display the **General** tab for Domain Logs.

In the navigation pane, click **Domain** > <domainName> > **Log**, then select **General** from the administration pane.

2. Select the **Proxy** tab and then select **Push**.

3. To filter the display, select **Show filter** and either:

- Use an existing filter by checking the box adjacent to the filter name.
- Create a new filter by clicking + and choosing a starting date and time, and ending date and time, and setting a **Time Order** (ascending or descending).

To customize the display, select the view type (grid or text), or click >> to show only selected columns. To export the filtered results, click **Export** and select an appropriate output destination.

4. (Optional) Select the columns to display from the drop down list, such as Application ID, Application Connection Id, and User.
5. Click **Retrieve** to retrieve the data.
6. (Optional) Select a specific row to view additional columns in the detail area.

### Retrieving Client Logs

An administrator can retrieve the client logs as a text file by making modifications to a configuration file.

1. In the installation directory, navigate to the location  
<UnwiredPlatform\_InstallDir>\Server\UnwiredServer\config.
2. In the OnlineProxy.properties file, set the value of DUMP\_CLIENT\_LOGS property to True.
3. Restart the server for the configuration changes to take effect.  
The client log is saved as a text file in the location: <UnwiredServer\_InstallDir>\Servers\UnwiredServer\logs\OnlineProxy\.

### Correlating Log Data Across Subsystems

Correlation mode enables you to retrieve domain log data in multiple subsystems, using the same search condition. The same condition is combined by common type filters and time range. This provides a tool for correlating activity across subsystems, useful for analyzing and troubleshooting.

For example, you could create a common filter for Application ID (such as Application ID = appid); select the ProxyRequestResponse tab and enter the filter information; retrieve the data; then select Correlated mode, and switch to another tab such as ProxyPush.

1. In the left navigation pane of Sybase Control Center, select **Domain**.
2. Under the domain node, select **Log**.
3. In the right administration pane, select the **General** tab.
4. Select the subsystem tab, such as **Synchronization**.
5. To select or set up a special filter, select **Show filter**.
6. To filter based on the date and time, enter a **Start date, End date, Start time, End time**.
7. (Optional) Select the columns to display from the drop down list, such as Application ID, Application Connection Id, User, and Thread.
8. Click **Retrieve** to retrieve the logs.  
The table is populated with log data.
9. Select **Correlated mode** and select the common type of log filters to use.
10. Switch to another subsystem tabs. The data is refreshed using the same criteria from the common type of log filters and time range specified.



11. Use the data to trace application activity across subsystems.

### Exporting Log Data

Export data to a file for archive, or to analyze and troubleshoot problems.

---

#### **Note:**

- Depending on the amount of data being exported, the log export can take a long time. Sybase recommends using log filters and time ranges to filter out and export specific log entries of interest.
  - You can also use the management API if there is a need to export domain log contents if the data set is large, or to refrain from blocking the user interface.
- 

1. In the left navigation pane of Sybase Control Center, select **Domain**.
2. Under the domain node, select **Log**.
3. In the right administration pane, select the **General** tab.
4. Select the subsystem tab, such as **Synchronization**.
5. To select or set up a special filter, select **Show filter**.
6. To filter based on the date and time, enter a **Start date**, **End date**, **Start time**, **End time**.
7. Click **Retrieve** to retrieve the logs.  
The table is populated with log data.
8. Click **Export** and specify the file name and location.

### Purging Domain Logs

You can manually purge the domain log.

1. In the left navigation pane of Sybase Control Center, select **Domains**.
2. Under the domain node, select **Log**.
3. In the right administration pane, select the **Settings** tab.
4. Click **Purge**.
5. Enter the date and time within which you want the data to be purged.
6. Click **OK**.

### Domain Log Categories

Domain log data provides detailed statistics for all aspects of device, user, application, domain, and data synchronization related activities.

### Synchronization Log

Synchronization logs include data related to different aspects of data synchronization, including data, subscriptions, operations, result checker, cache refresh and the data service

and Unwired Server interface. Using data in these logs and the correlation tool, you can follow the data path between the enterprise information system (EIS), Unwired Server, cache database, and user application connection.

To find out about	See
Data synchronization transactions	Data Sync statistics
Data services requests made to the Enterprise information system (EIS)	DS Interface statistics
Cache database (CDB) activities	Cache refresh statistics
EIS error codes or failures resulting from Mobile Business Object operations against the EIS data-source	Result Checker statistics (coding required)
Moving MBO operations from a mobile device to the CDB	Operation replay statistics
Moving data between a mobile device and the CDB	Subscription statistics

### *Data Sync*

Data Sync – basic statistics for individual data synchronizations:

- Time – the time and date stamp for the log entry.
- Application ID – the unique identifier assigned to the registered application. Values may include a number, blank, or HWC, depending on the client type.
- Application Connection ID – the unique identifier for a user application connection.
- User – the name of the user associated with the application ID.
- Stage – the current stage of processing - START or FINISH.
- Package – the name of the package to which the subscription belongs.
- MBO – the mobile business object used.
- Sync Group – the synchronization group associated with the request.
- Thread ID – the identifier for the thread used to process the request.
- Node ID – the server node on which the request is received.
- Error – the error message if any.

---

**Note:** Additional detail columns:

- Payload
- 

### *Operation Replay*

Operation Replay – statistics for moving MBO operations (typically create, update, and delete) from the device cache to the cache database cache on Unwired Server:

- Time – the time and date stamp for the log entry.
- Application ID – the unique identifier assigned to the registered application. Values may include a number, blank, or HWC, depending on the client type.
- Application Connection ID – the unique identifier for a user application connection.
- User – the name of the user associated with the application ID.
- Stage – the current stage of processing - START or FINISH.
- Package – the name of the package to which the subscription belongs.
- MBO – the mobile business object used.
- Operation – the MBO operation.
- Thread ID – the identifier for the thread used to process the request.
- Node ID – the server node on which the request is received.
- Error – the error message if any.

---

**Note:** Additional detail columns:

- Payload
- 

### *Subscription*

Subscription – statistics for transferring data between mobile devices and the cache database on Unwired Server:

- Time – the time and date stamp for the log entry.
- Application ID – the unique identifier assigned to the registered application. Values may include a number, blank, or HWC, depending on the client type.
- Application Connection ID – the unique identifier for a user application connection.
- User – the name of the user associated with the application ID.
- Stage – the current stage of processing - START or FINISH.
- Package – the name of the package to which the subscription belongs.
- Subscription Type – the type of subscription used, including SUBSCRIBE, UNSUBSCRIBE, RECOVER, SUSPEND, and RESUME.
- Subscription ID – the identifier associated with the subscription.
- Sync Group – the synchronization group associated with the request.
- Thread ID – the identifier for the thread used to process the request.
- Node ID – the server node on which the request is received.
- Error – the error message if any.

---

**Note:** Additional detail columns:

- Payload
- 

### *Result Checker*

Result Checker – EIS error codes or failures resulting from Mobile Business Object operations against the EIS datasource (requires coding):

## Administer

- Time – the time and date stamp for the log entry.
  - Application ID – the unique identifier assigned to the registered application. Values may include a number, blank, or HWC, depending on the client type.
  - Application Connection ID – the unique identifier for a user application connection.
  - User – the name of the user associated with the application ID.
  - Stage – the current stage of processing - START or FINISH.
  - Package – the name of the package to which the subscription belongs.
  - Class – the class used for the result checker.
  - Thread ID – the identifier for the thread used to process the request.
  - Node ID – the server node on which the request is received.
  - Error – the error message if any.
- 

**Note:** Additional detail columns:

- None
- 

### *Cache Refresh*

Cache Refresh – statistics for cache database activities:

- Time – the time and date stamp for the log entry.
  - Application ID – the unique identifier assigned to the registered application. Values may include a number, blank, or HWC, depending on the client type.
  - Application Connection ID – the unique identifier for a user application connection.
  - User – the name of the user associated with the application ID.
  - Stage – the current stage of processing - START or FINISH.
  - Package – the name of the package to which the subscription belongs.
  - MBO – the mobile business object used.
  - Cache Group – the cache group name.
  - CacheRow Count – the number of cached rows.
  - EIS Row Count – the number of rows retrieved from the enterprise information system (EIS).
  - Insert Count – the number of rows inserted in the cache.
  - Update Count – the number of rows updated in the cache.
  - Delete Count – the number of rows deleted from the cache.
  - Thread ID – the identifier for the thread used to process the request.
  - Node ID – the server node on which the request is received.
  - Error – the error message if any.
- 

**Note:** Additional detail columns:

- Refresh Type
- Virtual Table Name

- Partition Key
  - Pre Update Cache Image
  - Post Update Cache Image
- 

### *DS Interface*

DS Interface – statistics for data services requests made to the Enterprise information system (EIS):

- Time – the time and date stamp for the log entry.
  - Application ID – the unique identifier assigned to the registered application. Values may include a number, blank, or HWC, depending on the client type.
  - Application Connection ID – the unique identifier for a user application connection.
  - User – the name of the user associated with the application ID.
  - Stage – the current stage of processing - START or FINISH.
  - Package – the name of the package to which the subscription belongs.
  - MBO – the mobile business object used.
  - Operation – the MBO operation.
  - Thread ID – the identifier for the thread used to process the request.
  - Node ID – the server node on which the request is received.
  - Error – the error message if any.
- 

**Note:** Additional detail columns:

- Operation Type
  - Virtual Table Name
  - Input Attributes (payload)
  - Input Parameters (payload)
- 

### *Device Notification Log*

Device notification logs include logging data for server-initiated synchronization notifications between Unwired Server and devices.

- Time – the time and date stamp for the log entry.
- Application ID – the unique identifier assigned to the registered application. Values may include a number, blank, or HWC, depending on the client type.
- Application Connection ID – the unique identifier for a user application connection.
- User – the name of the user associated with the application ID.
- Package – the name of the package to which the subscription belongs.
- MBO – the mobile business object used.
- Sync Group – the synchronization group associated with the request.
- Thread ID – the identifier for the thread used to process the request.

## Administer

- Node ID – the server node on which the request is received.
- Error – the error message if any.

---

**Note:** Additional detail columns:

- Payload
- 

### Data Change Notification Log

Data Change Notification (DCN) logs include logging data for data change notifications between an enterprise information system (EIS) and an MBO package, for general and workflow DCN.

#### *General Data Change Notification*

For general DCN:

- Time – the time and date stamp for the log entry.
- User – the name of the user associated with the application ID.
- Stage – the current stage of processing - START or FINISH.
- Package – the name of the package to which the subscription belongs.
- MBO – the mobile business object used.
- Thread ID – the identifier for the thread used to process the request.
- Node ID – the server node on which the request is received.
- Error – the error message if any.

---

**Note:** Additional detail columns:

- Payload
- 

### *Workflow Data Change Notification*

For workflow DCN:

- Time – the time and date stamp for the log entry.
- Workflow ID – the unique identifier associated with a workflow.
- Application Connection ID – the unique identifier for a user application connection.
- User – the name of the user associated with the application ID.
- Package – the name of the package to which the subscription belongs.
- Thread ID – the identifier for the thread used to process the request.
- Node ID – the server node on which the request is received.
- Operation – the MBO operation.
- Subject – the workflow DCN request subject line.
- From – the "From" value for the workflow DCN request.
- To – the "To" value for the workflow DCN request.
- Body – the message body for the workflow DCN request.

- Error – the error message if any.

---

**Note:** Additional detail columns:

- Payload
- 

### Security Log

Security logs provide security details for individual applications, application connections, and users. Logs capture authentication failures and errors, and provide supporting information that identifies request-response messaging, package and MBO details, security configuration, and the thread and node that attempted to process an authentication request.

- Time – the time and date stamp for the log entry.
- Application ID – the unique identifier assigned to the registered application. Values may include a number, blank, or HWC, depending on the client type.
- Application Connection ID – the unique identifier for a user application connection.
- User – the name of the user associated with the application ID.
- Correlation ID – the unique ID associated with every request-response message pair.
- Package – the name of the package to which the subscription belongs.
- MBO – the mobile business object used.
- Security Configuration – the associated security configuration.
- Method – the MBO operation used.
- Thread ID – the identifier for the thread used to process the request.
- Node ID – the server node on which the request is received.
- Outcome – the authentication outcome for the security check.
- Reason – the reason for authentication failure.
- Error – the error message if any.

### Error Log

Errors log data includes domain-level errors.

- Time – the time and date stamp for the log entry.
- Application ID – the unique identifier assigned to the registered application. Values may include a number, blank, or HWC, depending on the client type.
- Application Connection ID – the unique identifier for a user application connection.
- User – the name of the user associated with the application ID.
- Correlation ID – the unique ID associated with every request-response message pair.
- Package – the name of the package to which the subscription belongs.
- MBO – the mobile business object used.
- Operation – the MBO operation.
- Thread ID – the identifier for the thread used to process the request.
- Node ID – the server node on which the request is received.

## Administer

- Error – the error message if any.

### Connection Log

Connections log data includes domain connections for specific connection types to backend data sources, including DOE, JDBC, REST, SAP, and SOAP, if enabled. Additional columns may be available in the detail pane, and payload data may be available if enabled.

### *DOE Connection*

- Time – the time and date stamp for the log entry.
- Application ID – the unique identifier assigned to the registered application. Values may include a number, blank, or HWC, depending on the client type.
- Application Connection ID – the unique identifier for a user application connection.
- User – the name of the user associated with the application ID.
- Event Type – the DOE-C event type, such as Acknowledged, Ignored, Exclude, Resend (from client), and Status.
- Package – the name of the package to which the subscription belongs.
- MBO – the mobile business object used.
- Operation – the MBO operation.
- Connection – the managed connection used.
- Client ID – the identifier for the DOE-C client.
- Physical ID – the DOE-C generated physical identifier registered with DOE at subscription.
- Subscription ID – the DOE-C generated subscription identifier registered with DOE at subscription.
- Logical Device ID – the DOE-C logical device identifier, generated by DOE and provided to DOE-C upon successful subscription.
- Message Direction – the DOE-C message direction, either client to Unwired Server, or Unwired Server to client.
- Thread ID – the identifier for the thread used to process the request.
- Node ID – the server node on which the request is received.
- Error – the error message if any.

---

**Note:** Payload and detail columns:

- Endpoint Name (payload)
- JSON Message Content (payload)
- XML Message Content (payload)
- DOE server message ID
- DOE client message ID
- DOE-C server message ID
- DOE-C client message ID



- DOE-C method name
  - DOE-C action name
  - Push to
  - Address
  - Log
  - Extract Window
  - PBI
- 

### *JDBC Connection*

- Time – the time and date stamp for the log entry.
  - Application ID – the unique identifier assigned to the registered application. Values may include a number, blank, or HWC, depending on the client type.
  - Application Connection ID – the unique identifier for a user application connection.
  - User – the name of the user associated with the application ID.
  - Stage – the current stage of processing - START or FINISH.
  - Package – the name of the package to which the subscription belongs.
  - MBO – the mobile business object used.
  - Operation – the MBO operation.
  - Connection – the managed connection used.
  - Thread ID – the identifier for the thread used to process the request.
  - Node ID – the server node on which the request is received.
  - Error – the error message if any.
- 

**Note:** Payload and detail columns:

- Input Parameters (payload)
  - Query (payload)
  - Endpoint Name
  - Database Product Name
  - Database Product Version
  - Driver Name
  - Driver Version
  - Database User Name
- 

### *REST Connection*

- Time – the time and date stamp for the log entry.
- Application ID – the unique identifier assigned to the registered application. Values may include a number, blank, or HWC, depending on the client type.
- Application Connection ID – the unique identifier for a user application connection.

## Administer

- User – the name of the user associated with the application ID.
- Stage – the current stage of processing - START or FINISH.
- Package – the name of the package to which the subscription belongs.
- MBO – the mobile business object used.
- Operation – the MBO operation.
- Connection – the managed connection used.
- URL – the URL associated with the managed connection.
- Action – the GET, POST, PUT, or DELETE action.
- Response Status – the response status code for the invocation.
- Thread ID – the identifier for the thread used to process the request.
- Node ID – the server node on which the request is received.
- Error – the error message if any.

---

**Note:** Payload and detail columns:

- Response (payload)
- Endpoint Name
- HTTP Header Parameters

---

### *SAP Connection*

- Time – the time and date stamp for the log entry.
- Application ID – the unique identifier assigned to the registered application. Values may include a number, blank, or HWC, depending on the client type.
- Application Connection ID – the unique identifier for a user application connection.
- User – the name of the user associated with the application ID.
- Stage – the current stage of processing - START or FINISH.
- Package – the name of the package to which the subscription belongs.
- MBO – the mobile business object used.
- Operation – the MBO operation.
- BAPI – the SAP BAPI used as the data source.
- Connection – the managed connection used.
- Properties – the list of name:value pairs.
- Thread ID – the identifier for the thread used to process the request.
- Node ID – the server node on which the request is received.
- Error – the error message if any.

---

**Note:** Payload and detail columns:

- Parameters (payload)
- Endpoint Name
- SAP Host

- SAP User
- 

### *SOAP Connection*

- Time – the time and date stamp for the log entry.
  - Application ID – the unique identifier assigned to the registered application. Values may include a number, blank, or HWC, depending on the client type.
  - Application Connection ID – the unique identifier for a user application connection.
  - User – the name of the user associated with the application ID.
  - Stage – the current stage of processing - START or FINISH.
  - Package – the name of the package to which the subscription belongs.
  - MBO – the mobile business object used.
  - Operation – the MBO operation.
  - Connection – the managed connection used.
  - Service Address – the service address URL.
  - Action – the SOAP action.
  - Thread ID – the identifier for the thread used to process the request.
  - Node ID – the server node on which the request is received.
  - Error – the error message if any.
- 

**Note:** Payload and detail columns:

- Request (payload)
  - Response (payload)
  - Endpoint Name
  - Connection Timeout
  - Authentication Type
- 

### *Proxy Request-Response Log*

Proxy Request-Response log data includes data for all requests and responses made from the Proxy server.

- Time – the time and date stamp for the log entry.
- Application ID – the unique identifier assigned to the registered application. Values may include a number, blank, or HWC, depending on the client type.
- Application Connection ID – the unique identifier for a user application connection.
- User – the name of the user associated with the application ID.
- Source - the source of the log if its from the server or client.
- Correlation ID - the unique id associated with every request-response message pair.
- Request Type - the request type of the message.
- Request URL - the Gateway URL.

## Administer

- HTTP Endpoint - the Gateway URL.
  - Log Level - not relevant.
  - Thread ID – the identifier for the thread used to process the request.
  - Node ID – the server node on which the request is received.
  - Error – the error message if any.
- 

**Note:** Additional detail columns:

- Post Data
  - Request Header Fields
  - Response Body
  - Response Header Fields
- 

### Proxy Push Log

Proxy push logs include log data for all push notifications from the Proxy server.

- Time – the time and date stamp for the log entry.
  - Application ID – the unique identifier assigned to the registered application. Values may include a number, blank, or HWC, depending on the client type.
  - Application Connection ID – the unique identifier for a user application connection.
  - User – the name of the user associated with the application ID.
  - Source - the source of the log if its from the server or client.
  - Correlation ID - the unique id associated with every request-response message pair.
  - URN - not relevant.
  - Log Level - not relevant.
  - Thread ID – the identifier for the thread used to process the request.
  - Node ID – the server node on which the request is received.
  - Error – the error message if any.
- 

**Note:** Additional detail columns:

- Message Body
- 

## Connections

Connections allow Unwired Server to communicate with data sources. To facilitate the connection process, define a set of properties for each data source. Establish connections and connection pools for each domain.

A connection is required to send queries to mobile business objects, and to receive answers. The format in which data is communicated depends on the type of data source; for example, database data sources use a result set, while Web services data sources provide XML files, and SAP data sources use tables.

Establish connections by supplying an underlying driver and a connection string. Together, the driver and string allow you to address the data source, and provide you a mechanism by

which to set the appropriate user authentication credentials and connection properties that describe the connection instance. Once a connection is established, Unwired Server can open and close it as required.

### *Connection Pools*

Unwired Server maintains database connections in a connection pool, which is a cache of database connections for the cache database or any other database data source.

A connection can be reused when the database receives future requests for data, thereby improving Unwired Server performance. If all the connections are being used, and the `maxPoolSize` value you configured for a connection pool has been reached, a new connection is added to the pool. For Unwired Server, connection pools are based on an existing template created for a specific data source type.

### **Connection Templates**

A connection template is a model or pattern used to standardize connection properties and values for a specific connection pool type so that they can be reused. A template allows you to quickly create actual connections.

Often, setting up a connection for various enterprise data sources requires each administrator to be aware of the mandatory property names and values for connecting to data sources. Once you create a template and add appropriate property names and corresponding values (for example user, password, database name, server name, and so on), you can use the template to instantiate actual connection pools with predefined property name and value pairs.

### **Creating Connections and Connection Templates**

Create a new connection or connection template that defines the properties needed to connect to a new data source.

1. In the left navigation pane, expand the **Domains** folder, and select the domain for which you want to create a new connection.
2. Select **Connections**.
3. In the right administration pane:
  - To create a new connection – select the **Connections** tab, and click **New**.
  - To create a new connection template – select the **Templates** tab, and click **New**.
4. Enter a unique **Connection pool name** or template name.
5. Select the **Connection pool type** or template type:
  - Proxy - choose this if you are connecting to the Online Data Proxy.
6. Select the appropriate template for the data source target from the **Use template** menu. By default, several templates are installed with Unwired Platform; however, a production version of Unwired Server may have a different default template list.
7. Template default properties appear, along with any predefined values. You can customize the template, if required, by performing one of:

- Editing existing property values – click the corresponding cell and change the value that appears.
- Adding new properties – click the **<ADD NEW PROPERTY>** cell in the Property column and select the required property name. You can then set values for any new properties you add.

---

**Note:** In a remote server environment, if you edit the sampledb Server Name property, you must specify the remote IP number or server name. Using the value "localhost" causes cluster synchronization to fail.

---

8. Test the values you have configured by clicking **Test Connection**. If the test fails, either values you have configured are incorrect, or the data source target is unavailable. Evaluate both possibilities and try again.
9. Click **OK** to register the connection pool.  
The name appears in the available connection pools table on the Connections tab.  
Administrators can now use the connection pool to deploy packages.

### Editing Connection Pools and Templates

Edit the properties and values assigned to connection pools and templates.

1. In the left navigation pane, expand the **Domains** folder, and select the domain for which you want to create a new connection.
2. Select **Connections**.
3. In the right administration pane:
  - To edit the properties of a connection pool, click the **Connections** tab.
  - To edit the properties of a connection pool template, click the **Templates** tab.
4. Select a connection pool or template from the list.
5. Click **Properties**.
  - a) Edit the property and value.
  - a) Click **Save** to save the changes.

### Testing a Connection

Test connection properties of a data source to validate the connection values.

1. In the left navigation pane, click the **Connections** icon.
2. Select the **Connection Pool Name** you want to validate.
3. Click **Properties**.
4. Click **Test Connection**.

If the connection test is not successful, see *Connection Test Errors* in the *Troubleshooting* guide.

Deleting a Connection Pool and Template

Delete a connection pool or template.

1. In the left navigation pane, expand the **Domains** folder, and select the domain for which you want to create a new connection.
2. Select **Connections**.
3. In the right administration pane:
  - To delete a connection pool, click the **Connections** tab.
  - To delete a connection pool template, click the **Templates** tab.
4. Select the connection pool or template you want to delete.
5. Click **Delete**.

EIS Data Source Connection Properties Reference

Name and configure connection properties when you create connection pools in Sybase Control Center to enterprise information systems (EIS) .

Proxy Properties

(Applies only to Online Data Proxy) Proxy properties identify the application endpoint and the pool size.

Name	Description	Supported values
User	Not currently used	
Certificate Alias	Not currently used	
Address	Corresponds to the Application end-point provided at the time of registering an application.	Must be a valid application end-point.
Pool Size	Determines the maximum number of connections allocated to the pool for this datasource.	The default value set for the pool size is 25.
Password	Not currently used	

---

**Note:** When the application end-point for a registered application is modified under the **Applications** node, you have to manually update the **Address** in the proxy properties of the connection pool.

---

## **Configuring Domain Security**

Configure security for an individual domain to meet the customer's security requirements.

### **Prerequisites**

Before mapping and assigning administrator roles, ensure that you have set the Unwired Platform administration and user roles and passwords required for Sybase Control Center administrator login. See *Enabling Authentication and RBAC for Administrator Logins*.

### **Task**

Perform steps to appropriately configure domain security settings.

### **Choosing a Security Configuration**

Select a security configuration that designates authentication and authorization security providers for the packages in the domain. You can assign as many security configurations as needed to a domain.

Only super administrators have privileges to create security configurations. Domain administrators can view a security configuration only after a super administrator has assigned it to the domain.

1. In the left navigation pane, navigate to **Cluster > Domains > <DomainName> > Security**.
2. In the right administration pane, select the **Security Configurations** tab and click **Assign**.  
The **Assign Security Configurations** dialog appears.
3. Select one or more security configurations to assign to the domain by checking the box adjacent to the configuration name.
4. Click **OK**.  
A message appears above the right administration pane menu indicating the success or failure of the assignment. If successful, the new security configuration appears in the list of security configurations.
5. To remove a security configuration, check the box adjacent to the configuration name and click **Unassign**. If a security configuration is mapped to one or more MBO packages, it can not be removed.

### **Assigning Domain Administrators to a Domain**

Assign domain administration privileges to a domain administrator. You must be a platform administrator to assign and unassign domain administrators.

### **Prerequisites**

Ensure the user is already registered as a domain administrator in the Domain Administrators tab.



## Task

1. In the left navigation pane, expand the **Domains** folder, and select the domain for which to assign domain administration privileges.
2. Select the domain-level **Security** folder.
3. In the right administration pane, select the **Domain Administrators** tab, and click **Assign**.
4. Select one or more administrator users to assign to the domain by checking the box adjacent to the user name.
5. Click **OK**.  
A message appears above the right administration pane menu indicating the success or failure of the assignment. If successful, the new domain administrator appears in the list of users.

## Mapping Roles

Configure role mapping to authorize client requests to access MBOs and operations. For each security configuration, platform and domain administrators can manage logical role mappings at the package level or at a domain level. Use the corresponding domain or package node in the left navigation pane to configure role mappings accordingly.

Set an appropriate mapping state for each logical role. The state you choose allows you to disable logical roles, allow logical roles to be automatically mapped, or manually define which logical roles are mapped to one or more physical roles. The states of AUTO or NONE require the least administration.

If a developer has defined a logical role, mapping is not required; the logical role is matched to the physical role of the same name and is therefore automatically mapped.

---

**Note:** Changes to domain-level role mapping are applied to all domains that share the same security configuration. Likewise, changes to package-level role mapping apply to all instances of the affected package that use the same security configuration, even if the package is deployed in multiple domains.

---

## Setting the Mapping State

Map roles for a package by setting the mapping state. Mapping behavior is determined by the state that exists for the logical role. You can select AUTO or NONE; a third state, MAPPED, is set automatically after you manually map a physical role to the selected logical role.

You can set the mapping state either when managing roles, or earlier, during package deployment. If your logical roles for a package do not automatically match the role names registered in the back-end security system, map corresponding logical and physical names to ensure that users can be authorized correctly.

1. For package-specific role mapping, select and deploy an available package. Follow the wizard prompts until you reach the Configure Role Mapping page for the target package.

2. Change the mapping for a logical role, if required:
  - To change the state to either NONE or AUTO, click the list adjacent to the logical role and click the appropriate option.
  - To change the role mapping itself, click the drop-down list adjacent to the logical role and choose **Map Role**. This command displays the Role Mappings dialog that allows you to manually set the physical role mappings. The Role Mappings dialog displays the name of the logical role you are mapping in the text area of the dialog. Once saved, the state automatically changes to MAPPED.
3. Click **Next**.

The Server Connection page appears.

Deployment-time role mapping is done at the package level. Once the package is deployed, you can change the role mapping by going to the Role Mapping tab for the desired package. You can also set the role mapping for each security configuration at the domain level. This allows the role mapping to be shared across packages for the common logical roles. Changing role mapping at the domain level will result in role mapping changes in other domains where the same security configuration is referenced.

### Mapping a Physical Role Manually

Use the Role Mappings dialog to manually map required physical roles for a logical role when physical and logical role names do not match. If names do not match, the AUTO mapping state does not work.

### **Prerequisites**

Unwired Platform cannot query all supported enterprise security servers directly; for successful authentication, you must know the physical roles your back-end systems require.

### **Task**

You can map a logical role to one or more physical roles. You can also map multiple logical roles to the same physical role. If a role does not exist, you can also add or delete names as needed.

1. Review the list of existing physical role names that you can map to the logical role you have selected.
2. If a role that you require does not appear, enter the **Role name** and click the + button. The role name appears in the **Available roles** list with an asterisk (\*). This asterisk indicates that an available role was added by an administrator, not a developer.
3. To remove a role you no longer require from the **Available roles** list, select the name and click the **x** button adjacent to the **Role name** field. The role is removed and can no longer be mapped to a logical role.
4. To map a logical role that appears in the text area of the Role Mappings dialog to a physical role:

- a) Select one or more **Available roles**.
  - b) Click **Add**.
5. To unmap a role:
- a) Select one or more **Mapped roles**.
  - b) Click **Remove**.  
The roles are returned to the **Available roles** list.
6. Click **OK** to save these changes.

Once a logical role has been manually mapped, the mapping state changes to MAPPED. The roles you have mapped appear in the active Physical Roles cell for either a package-specific or server-wide role mappings table.

### Mapping State Reference

The mapping state determines the authorization behavior for a logical name instance.

State	Description
AUTO	Map the logical role to a physical role of the same name. The logical role and the physical role must match, otherwise, authorization fails.
NONE	Disable the logical role, which means that the logical role is not authorized. This mapping state prohibits anyone from accessing the resource (MBO or Operation). Carefully consider potential consequences before using this option.
MAPPED	A state that is applied after you have actively mapped the logical role to one or more physical roles. Click the cell adjacent to the logical role name and scroll to the bottom of the list to see the list of mapped physical roles.

## Security Configurations

---

Sybase Unwired Platform does not provide proprietary security systems for storing and maintaining users and access control rules, but delegates these functions to the enterprise's existing security solutions.

A security configuration determines the scope of user identity, performs authentication and authorization checks, and can be assigned multiple levels (domain or package). Applications inherit a security configuration when the administrator assigns the application to a domain via a connection template.

Users can be authenticated differently, depending on which security configuration is used. For example, a user identified as "John" may be authenticated different ways, depending on the named security configuration protecting the resource he is accessing: it could be an MBO package, a DCN request, use of Sybase Control Center .

## Administer

Security configurations aggregate various security mechanisms for protecting Unwired Platform resources under a specific name, which administrators can then assign. Each security configuration consists of:

- A set of configured security providers. Security provider plug-ins for many common security solutions are included with the Sybase Unwired Platform.
- Role mappings (which are set at the domain and package level) that map logical roles to back end physical roles.

A user entry must be stored in the security repository used by the configured security provider to access any resources (that is, either a Sybase Control Center administration feature or an application package that accesses data sets from a back-end data source). When a user attempts to access a particular resource, Unwired Server tries to authenticate and authorize the user, by checking the security repository for:

- Security access policies on the requested resource
- Role memberships

### Creating a Security Configuration

Create and name a set of security providers and physical security roles to protect Unwired Platform resources.

Only platform administrators can create security configurations. Domain administrators can only view after the platform administrator creates and assigns them to a domain.

1. In the left navigation pane of Sybase Control Center, select **Security**.
2. In the right administration pane, click **New**.
3. Enter a name for the security configuration and click **OK**.
4. In the left navigation pane, under **Security**, select the new security configuration.
5. In the right administration pane, select the Settings tab.

The **Authentication cache timeout** determines how long authentication results should be cached before a user is required to reauthenticate. For details, see *Authentication Cache Timeouts* in *Security*. To configure this value:

- a) Set the cache timeout value in seconds. The default is 3600. To force re-authentication, change this value to 0.

The **Maximum allowed authentication failure** determines the maximum number of login attempts after which the user is locked. To configure this value:

- a) Set the maximum count for authentication failure.

The **Authentication lock duration** determines how long the user is locked after the maximum login attempts is reached. To configure this value:

- a) Set the authentication lock duration in seconds.

6. Click Save.

7. Select the tab corresponding to the type of security provider you want to configure: Authentication, Authorization, or Audit.
8. To edit the properties of a preexisting security provider in the configuration:
  - a) Select the provider, and click **Properties**.
  - b) Configure the properties associated with the provider by setting values according to your security requirements. Add properties as required. For more information about configuring security provider properties, see the individual reference topics for each provider.
  - c) Click **Save**.
9. To add a new security provider to the configuration:
  - a) Click **New**.
  - b) Select the provider you want to add.
  - c) Configure the properties associated with the provider by setting values according to your security requirements. Add properties as required. For more information about configuring security provider properties, see the individual reference topics for each provider.
  - d) Click **OK**.

The configuration is saved locally, but not yet committed to the server.
10. Select the **General** tab, and click **Validate** to confirm that Unwired Server accepts the new security configuration.

A message indicating the success of the validation appears above the menu bar.
11. Click **Apply** to save changes to the security configuration, and apply them across Unwired Server.

A message indicating the success of the application appears above the menu bar.

### **Security Providers**

Different security providers give Unwired Server security features that include authentication, and authorization capabilities.

Configure security providers for Unwired Server by logging in to the server in Sybase Control Center and clicking **Security > Configuration**. Configuring these providers writes changes to the Unwired Server configuration properties file.

For third-party providers, save related JAR files or DLLs in the  
<UnwiredPlatform\_InstallDir>\UnwiredPlatform\Servers  
\UnwiredServer\lib\ext folder.

- Authentication modules – verify the identity of a user accessing a network with the mobile application, typically via a login form or some other login or validation mechanism. Authentication in Unwired Server is distinct from authorization. You must have at least one authentication module configured in a production deployment of Unwired Server. You can stack multiple providers so users are authenticated in a particular sequence.

- Authorization modules – check the access privileges for an authenticated identity. Sybase recommends that you have at least one authorization module configured in a production deployment of Unwired Server.

In most cases, each security module requires a unique set of configuration properties. However, there are some cases when modules require a common set of properties, and these properties are configured once for each module on a tab created for that purpose.

You can configure different security providers for administrator authentication and device user authentication. For more information on configuring security providers depending on the type of user, see either *Enabling Authentication and RBAC for User Logins* or *Enabling Authentication and RBAC for Administrator Logins* in the *Security* guide.

### Stacking Providers and Combining Authentication Results

(Not applicable to Online Data Proxy) Optionally, implement multiple login modules to provide a security solution that meets complex security requirements. Sybase recommends provider stacking as a means of eliciting more precise results, especially for production environment that require different authentications schemes for administrators, DCN, SSO, and so on.

Stacking is implemented with a controlFlag attribute that controls overall behavior when you enable multiple providers. Set the controlFlag on a specific provider to refine how results are processed.

For example, say your administrative users (supAdmin in a default installation) are not also users in an EIS system like SAP. However, if they are authenticated with just the default security configuration, they cannot also authenticate to the SAPSSOTokenLoginModule used for SSO2Token retrieval. In this case, you would stack a second login modules with a controlFlag=sufficient login module for your administrative users.

Or, in a custom security configuration (recommended), you may also find that you are using a technical user for DCN who is also not an SAP user. This technical user does not need SSO because they will not need to access data. However, the technical user still needs to be authenticated by Unwired Server. In this case, you can also stack another login module so this DCN user can login.

1. Use Sybase Control Center to create a security configuration and add multiple providers as required for authentication.
2. Order multiple providers by selecting a login module and using the up or down arrows at to place the provider correctly in the list.

The order of the list determines the order in which authentication results are evaluated.

3. For each provider:
  - a) Select the provider name.
  - b) Click **Properties**.
  - c) Configure the controlFlag property with one of the available values: required, requisite, sufficient, optional.

See *controlFlag Attribute Values* for descriptions of each available value.

d) Configure any other common security properties as required.

4. Click **Save**.

5. Select the **General** tab, and click **Apply**.

For example, say you have sorted these login modules in this order and used these controlFlag values:

- LDAP (required)
- NT Login (sufficient)
- SSO Token (requisite)
- Certificate (optional)

The results are processed as indicated in this table:

Pro- vider	Authentication Status							
	pass	fail	fail	fail	fail	fail	fail	fail
LDAP	pass	pass	pass	pass	fail	fail	fail	fail
NT Log- in	pass	fail	fail	fail	pass	fail	fail	fail
SSO To- ken	*	pass	pass	fail	*	pass	pass	fail
Certifi- cate	*	pass	fail	*	*	pass	fail	*
<b>Overall result</b>	pass	pass	pass	fail	fail	fail	fail	fail

### *Stacking LoginModules in SSO Configurations*

(Not applicable to Online Data Proxy) Use LoginModule stacking to enable role-based authorization for MBOs and data change notifications (DCNs).

### *controlFlag Attribute Values*

(Not applicable to Online Data Proxy) The Sybase implementation uses the same controlFlag values and definitions as those defined in the JAAS specification.

If you stack multiple providers, you must set the controlFlag attribute for each enabled provider.

Control Flag Value	Description
(Default) required	The LoginModule is required. Authentication proceeds down the Log-inModule list.

Control Flag Value	Description
requisite	<p>The LoginModule is required. Subsequent behavior depends on the authentication result:</p> <ul style="list-style-type: none"> <li>• If authentication succeeds, authentication continues down the LoginModule list.</li> <li>• If authentication fails, control returns immediately to the application (authentication does not proceed down the LoginModule list).</li> </ul>
sufficient	<p>The LoginModule is not required. Subsequent behavior depends on the authentication result:</p> <ul style="list-style-type: none"> <li>• If authentication succeeds, control returns immediately to the application (authentication does not proceed down the LoginModule list).</li> <li>• If authentication fails, authentication continues down the LoginModule list.</li> </ul>
optional	<p>The LoginModule is not required. Irrespective of success or failure, authentication proceeds down the LoginModule list.</p>

### Example

Providers are listed in this order and with these controlFlag:

1. CertificateAuthenticationLoginModule (sufficient)
2. LDAP (optional)
3. NativeOS (sufficient)

A client doing certificate authentication (for example, X.509 SSO to SAP) can authenticate immediately. Subsequent modules are not called, because they are not required. If there are regular username/password credentials, they go to LDAP, which may authenticate them, and set them up with roles from the LDAP groups they belong to. Then NativeOS is invoked, and if that also succeeds, Unwired Platform picks up roles based on the Windows groups they are in.

#### Reordering Configured Providers

List stacked security providers for a security configuration to identify them as primary or auxiliary providers. Authentication or authorization by provider take place in the order in which the providers are listed.

1. In the left navigation pane, expand the **Security** folder.
2. Select the security configuration you want to administer.



3. In the right administration pane, select the tab corresponding to the type of security provider you want to configure: Authentication, Authorization, or Audit.
4. Select a provider from the list, then use the up and down arrows to the right of the table to achieve the desired placement.
5. Click **Save**.
6. Select the **General** tab, and click **Apply**.  
A notification message appears if a server restart is required for changes to take effect.

#### Security Provider Configuration Properties

Security providers implement different properties, depending on whether or not they support authentication or authorization.

Platform administrators can configure application security properties in the Sybase Control Center for Unwired Platform console. These properties are then transcribed to an XML file in the <UnwiredPlatform\_InstallDir>\Servers\UnwiredServer\Repository\CSI\ directory. A new section is created for each provider you add.

#### *NoSec Configuration Properties*

A NoSec provider offers pass-through security for Unwired Server. In development environments, you can apply a NoSec security provider for authentication and authorization modules. However, never use this provider in production environments — either for administration, or device user authentication.

- The NoSecLoginModule class provides open authentication services
- The NoSecAuthorizer class provides authorization services

However, you need to configure only authentication properties for a NoSec provider.

**Table 5. Authentication properties**

Property	Default Value	Description
useUsernameAsIdentity	true	If this option is set to true, the user name supplied in the call-back is set as the name of the principal added to the subject.

Property	Default Value	Description
identity	nosec_identity	The value of this configuration option is used as the identity of the user if either of these conditions is met: <ul style="list-style-type: none"> <li>• No credentials were supplied.</li> <li>• The useUsernameAsIdentity option is set to false.</li> </ul>
useFirstPass	false	If set to true, the login module attempts to retrieve only the user name and password from the shared context. It never calls the callback handler.
tryFirstPass	false	If set to true, the login module first attempts to retrieve the user name and password from the shared context before attempting the callback handler.
clearPass	false	If set to true, the login module clears the user name and password in the shared context when calling either commit or abort.
storePass	false	If set to true, the login module stores the user name and password in the shared context after successfully authenticating.

### *No Security Provider*

A NoSec provider offers pass-through security for Unwired Server, and is intended for use in development environments or for deployments that require no security control. Do not use this provider in production environments— either for administration, or device user authentication.

If you use NoSec providers, all login attempts succeed, no matter what values are used for the user name and password. Additionally, all role and control checks based on attributes also succeed.

Sybase provides these classes to implement the NoSec provider:

- **NoSecLoginModule** – provides pass-through authentication services.

- **NoSecAuthorizer** – provides pass-through authorization services.

### *Disabling Security with the NoSec Provider*

Disable security using the NoSec provider.

1. In the left navigation pane, expand the **Security** folder.
2. In the right administration pane, click **New**.
3. Enter a name for the No Security configuration and click **OK**.
4. In the left navigation pane, under **Security**, select the new security configuration.
5. In the right administration pane, select **com.sybase.security.core.NoSec<ModuleType>** as the security provider for authentication. Leave the security provider for authorization empty.
  - a) Select the tab corresponding to the appropriate security type.
  - b) Click **New**.
  - c) From the menu, select **com.sybase.security.core.NoSec<ModuleType>** .
  - d) Configure the properties associated with the provider by setting values according to your requirements. Add properties as required. For more information about configuring NoSec security provider properties, see the individual reference topic.
  - e) Click **OK**.
6. Select the **General** tab, and click **Validate** to confirm that Unwired Server accepts the new security configuration.  
A message indicating the success of the validation appears above the menu bar.
7. Click **Apply** to save changes to the security configuration, and apply them across Unwired Server.  
A message indicating the success of the application appears above the menu bar.

### **Next**

Assign the newly created security configuration to the domain where the package that requires no security is deployed.

### *Certificate Configuration Properties*

The certificate validation provider contributes only authentication services. For Unwired Server security, configure these properties from the corresponding tab in the Security node of Sybase Control Center.

To configure certificate validation with another security provider, ensure you configure the certificate validation properties before other login modules that will support this validation service.

---

**Note:** This provider cannot be used for administrative security (in the "admin" security configuration).

---

**Table 6. Authentication properties**

Property	Default value	Description
validatedCertificateIsIdentity	false	Specifies if the certificate should be set as the ID for the authenticated subject. This option should be set to false if the <code>CertificateValidationLoginModule</code> is used in conjunction with other login modules that establish user identity based on the validated certificate.

*HTTP Basic Authentication Properties*

The `HttpAuthenticationLoginModule` provider authenticates the user with given credentials (user name and password) against a HTTP(S) enterprise information system (EIS) using a GET against an URL that requires BASIC authentication, and can be configured to retrieve a cookie with the configured name and add it to the JAAS subject to facilitate single sign-on.

**Note:** If you are using this provider for the "admin" security configuration, ensure you make corresponding provider changes for Sybase Control Center logins. See *Enabling Authentication and RBAC for Administrators* in the *Security* guide.

**Table 7. HttpAuthenticationLoginModule properties**

Property	Description
URL	The HTTP(S) URL that authenticates the user. For SSO, this is the server URL from which Unwired Server acquires the SSO cookie/token.
Disable certificate validation	(Optional) – the default is <code>False</code> . If set to <code>True</code> , disables certificate validation when establishing an HTTPS connection to the EIS using the configured URL. Set to <code>True</code> only for configuration debugging.
SSO cookie name	(Optional) – name of the cookie that is set in the session and holds the SSO token for single sign-on.  The authentication provider ignores the status code when a SSO cookie is found in the session. If the cookie is found, authentication succeeds regardless of the return status code.
Roles HTTP header	(Optional) – comma separated list of roles granted to the authenticated user for role-based authorization.
Successful connection status code	HTTP status code interpreted as success when connection is established to the EIS. The default is 200.

Property	Description
HTTP connection timeout interval	The value, in seconds, after which an HTTP(s) connection request to the EIS times out. If the HTTP connection made in this module (for either user authentication or configuration validation) does not have a time out set, and attempts to connect to an EIS that is unresponsive, the connection hangs, which could potentially cause Unwired Server to hang. Setting the timeout interval ensures authentication failure is reported without waiting for ever for the server to respond.

### *HTTP Basic Security Provider*

Use an HTTP Basic provider to enable automatic application registration. This provider is required when registration is set to automatic, and will be used for integrating with third-party security providers like SiteMinder.

A LoginModule validates standard username/password style credentials by passing them to a Web server. Configure the URL property to point to a Web server that challenges for Basic authentication.

Best practice guidelines include:

- Using an HTTPS URL to avoid exposing credentials.
- If the Web server's certificate is not signed by a well known CA, import the CA certificate used to sign the Web server's certificate into the Unwired Server `truststore.jks`. The truststore is prepopulated with CA certificates from reputable CAs.
- If this Web server returns a cookie as part of successful authentication, set the `SSO Cookie Name` configuration property to the name of this cookie. Upon successful authentication, this login module places the cookie value into an `HttpSSOTokenCredential` object and attaches it to the `java.security.Subject` as a public credential.

---

**Note:** The HTTP Basic login module is the module that can either be used for SSO tokens or HTTP basic without SSO. The sole condition being that the backend support HTTP Basic authentication.

---

- When using this module in lieu of the deprecated `SAPSSOTokenLoginModule`, the cookie name is typically "MYSAPSSO2".

For example, SiteMinder is often used in mobile deployments to protect existing Web-based applications. Existing users point their browser at a URL, and SiteMinder intercepts an unauthenticated session to challenge for credentials (Basic). When the authentication succeeds, it returns a `SMSESSION` cookie with a Base64-encoded value that can be used for SSO into other SiteMinder enabled systems.

*SAP SSO Token Authentication Properties*

The `SAPSSOTokenLoginModule` has been deprecated, Use the `HttpAuthenticationLoginModule` when SAP SSO2 token authentication is required. This authentication module will be removed in a future release.

**Table 8. SAPSSOTokenLoginModule properties**

Property	Description
Implementation class	(Required) – the fully qualified class that implements the login module. <code>com.sybase.security.sap.SAPSSOTokenLoginModule</code> is the default class.
Provider type	(Required and read-only) – <code>LoginModule</code> is the only supported value.
Control flag	(Required) – <code>optional</code> is the default value. Determines how success or failure of this module affects the overall authentication decision.
SAP server URL	<p>(Required) – the SAP server URL that provides the SSO2 token. This may or may not be the same server that authenticates the user. If providing and authenticating servers are different, you must import the SAP Token provider server certificate or one of its CA signers into the Unwired Server truststore in addition to that of the authenticating server to enable HTTPS communication. In environments where the servers are different, the basic flow is:</p> <ol style="list-style-type: none"> <li>1. Unwired Server passes credentials over HTTPS to the token granting service.</li> <li>2. An SSO2Token cookie is returned to Unwired Server.</li> <li>3. The SSO2Token flows to the authenticating server, which could be an SAP EIS or a server that hosts a Web service bound to SAP function modules.</li> </ol> <p><b>Note:</b> The SAP Server URL must be configured to require <b>BASIC</b> authentication, not just <b>FORM</b> based authentication.</p>
Clear password	(Optional) – if set to <code>True</code> , the login module clears the username and password in the shared context.

Property	Description
Disable server certificate validation	(Optional) – the default is False. If set to True, disables certificate validation when establishing an HTTPS connection to the SAP server using the configured URL. Set to True only for configuration debugging.
SAP server certificate	(Optional) – name of the file containing the SAP certificate's public key in .pse format. This is required only when token caching is enabled by setting a SAP SSO token persistence data store value.
SAP server certificate password	(Optional) – password used to access the SAP server certificate.
SAP SSO token persistence data store	<p>(Optional) – JNDI name used to look-up the data source to persist the retrieved SSO2 tokens.</p> <p>Set to "jdbc/default" to store tokens in the Unwired Server CDB. If unconfigured, some caching is still done based on the "Authentication cache timeout interval" property associated with the security configuration setting.</p> <p>If you use the default setting, you do not need to set SAP SSO token persistence data store, SAP server certificate, SAP server certificate password, or Token expiration interval properties.</p> <p>To enable token caching through the SAPSSOTokenLoginModule:</p> <ol style="list-style-type: none"> <li>1. Set the SAP SSO token persistence data store value to "jdbc/default."</li> <li>2. Download and install the SAP SSO2 token files. See <i>Installing the SAP SSO2Token Files on Unwired Server Hosts</i> in the <i>Security</i> guide.</li> <li>3. Specify the correct value for the SAP server certificate, SAP server certificate, SAP server certificate password and Token expiration interval properties.</li> </ol>
Store password	(Optional) – if set to true, the login module stores the username/password in the shared context after successfully authenticating the user.

Property	Description
Token expiration interval	<p>(Optional) – this property is ignored when the SAP SSO token persistence data store property is not configured. It specifies the token validity period, after which time a new token is retrieved from the SAP EIS. The default value is 120 seconds.</p> <p>Keep in mind that:</p> <ul style="list-style-type: none"> <li>• The "Token expiration interval" cannot exceed the "Token validity period", which is the amount of time defined in the back-end SAP server for which the token is valid.</li> <li>• The "Authentication cache timeout" property must be less than the "Token expiration interval" property value.</li> </ul>
Try first password	(Optional) – if set to <code>True</code> , the login module attempts to retrieve the username/password from the shared context, before calling the callback handler.
Use first password	(Optional) – if set to <code>True</code> , the login module attempts to retrieve the username/password only from the shared context, and never calls the callback handler.
HTTP connection timeout interval	The value, in seconds, after which an HTTP(s) connection request to the EIS times out. If the HTTP connection made in this module (for either user authentication or configuration validation) does not have a time out set, and attempts to connect to an EIS that is unresponsive, the connection hangs, which could potentially cause Unwired Server to hang. Setting the timeout interval ensures authentication failure is reported without waiting for ever for the server to respond.

### *SAP SSO Token Security Provider*

The `SAPSSOTokenLoginModule` has been deprecated and will be removed in a future release. Use `HttpAuthenticationLoginModule` for SAP SSO2 token authentication.

Use `HttpAuthenticationLoginModule` for both JCo and DOE-C connections to the SAP system. Unwired Server does not provide authorization control or role mappings for user authorization; enforce any access control policies in the SAP system.



### *Preconfigured User Authentication Properties*

The PreConfiguredUserLoginModule authenticates the Unwired Platform Administrator user whose credentials are specified during installations.

This login module is recommended only to give the Platform administrator access to Sybase Control Center so it can be configured for production use. Administrators are expected to replace this login module immediately upon logging in for the first time. For details on how to setup administrator authentication in a production deployment, see *Enabling Authentication and RBAC for Administrator Logins* in the *Security* guide.

The PreConfiguredUserLoginModule:

- Provides role based authorization by configuring the provider `com.sybase.security.core.RoleCheckAuthorizer` in conjunction with this authentication provider.
- Authenticates the user by comparing the specified username/password against the configured user. Upon successful authentication, the configured roles are added as Principals to the Subject.

**Table 9. PreConfiguredUserLoginModule properties**

Property	Description
User name	A valid user name.
Password	The encoded password hash value.
Roles	<p>Comma separated list of roles granted to the authenticated user for role-based authorization. Platform roles include "SUP Administrator" and "SUP Domain Administrator".</p> <p>Roles are mandatory for "admin" security configuration. For example, if you define "SUP Administrator" to this property, the login id in the created login module has Platform administrator privileges.</p> <hr/> <p><b>Note:</b> If you use other values, ensure you map Unwired Platform roles to the one you define here.</p>

### *Preconfigured User Login Security Provider*

Preconfigured login is configured to authenticate the supAdmin user with a password that was defined when Unwired Platform was installed. Therefore, an administrator must use `supAdmin` with `<supAdminPwd>` when initially logging in to Sybase Control Center for the first time.

---

**Note:** Do not forget this installer-defined password. The installer hashes the password with a SHA-256 algorithm before it is saved as part of the PreconfiguredLoginModule configuration, and it cannot be returned to clear text once it is hashed.

---

Once logged in, the Unwired Platform administrator immediately reconfigures the "admin" security configuration to replace this provider with a production-grade security provider like LDAP. If you configure a new provider in Unwired Platform and Sybase Control Center and login fails, review possible login failure solutions in the *Troubleshooting* guide.

### *Certificate Authentication Properties*

Add and configure authentication provider properties for CertificateAuthenticationLoginModule, or accept the default settings.

---

**Note:** This provider cannot be used for administrative security (in the "admin" security configuration).

---

**Table 10. CertificateAuthenticationLoginModule properties**

Property	Description
Implementation class	The fully qualified class that implements the login module. <code>com.sybase.security.core.CertificateAuthenticationLoginModule</code> is the default class.
Provider type	<code>LoginModule</code> is the only supported value.
Control flag	Determines how success or failure of this module affects the overall authentication decision. <code>optional</code> is the default value.
Clear password	(Optional) If true, the login module clears the user name and password from the shared context. The default is false.
Store password	(Optional) If true, the login module stores the user name and password in the shared context. The default is false.
Try first password	(Optional) If true, the login module attempts to retrieve user name and password information from the shared context, before using the callback handler. The default is false.
Use first password	(Optional) If true, the login module attempts to retrieve the user name and password only from the shared context. The default is false.
Enable revocation checking	(Optional) Enables online certificate status protocol (OCSP) certificate checking for user authentication. If you enable this option, you must enable OCSP in Unwired Server. This provider uses the values defined as part of the SSL security profile. Revoked certificates result in authentication failure when both of these conditions are met: <ul style="list-style-type: none"> <li>• revocation checking is enabled</li> <li>• OCSP properties are configured correctly</li> </ul>

Property	Description
Regex for username certificate match	<p>(Optional) By default, this value matches that of the certificates common name (CN) property used to identify the user.</p> <p>If a mobile application user supplies a user name that does not match this value, authentication fails.</p>
Trusted certificate store	<p>(Optional) The file containing the trusted CA certificates (import the issuer certificate into this certificate store). Use this property and <code>Store Password</code> property to keep the module out of the system trust store.</p> <p>The default Unwired Server system trust store is <code>&lt;Unwired-Platform_InstallDir\Servers\Unwired-Server\Repository\Securitytruststore\truststore.jks</code>.</p> <hr/> <p><b>Note:</b> This property is required only if <code>Validate certificate path</code> is set to true.</p>
Trusted certificate store password	<p>(Optional) The password required to access the trusted certificate store. For example, import the issuer of the certificate you are trying to authenticate into the shared JDK cacerts file and specify the password using this property.</p> <hr/> <p><b>Note:</b> This property is required only if <code>Validate certificate path</code> is set to true.</p>
Trusted certificate store provider	<p>(Optional) The keystore provider. For example, "SunJCE."</p> <hr/> <p><b>Note:</b> This property is required only if <code>Validate certificate path</code> is set to true.</p>
Trusted certificate store type	<p>(Optional) The type of certificate store. For example, "JKS."</p> <hr/> <p><b>Note:</b> This property is required only if <code>Validate certificate path</code> is set to true.</p>

Property	Description
Validate certificate path	If true (the default), performs certificate chain validation of the certificate being authenticated, starting with the certificate being validated. Verifies that the issuer of that certificate is valid and is issued by a trusted certificate authority (CA), if not, it looks up the issuer of that certificate in turn and verifies it is valid and is issued by a trusted CA. In other words, it builds up the path to a CA that is in the trusted certificate store. If the trusted store does not contain any of the issuers in the certificate chain, then path validation fails. For information about adding a certificate to the truststore, click <i>Preparing Certificates and Key Pairs</i> .

### *Certificate Security Provider*

Use the Unwired Server CertificateAuthenticationLoginModule authentication provider to implement SSO with an SAP enterprise information system (EIS) with X.509 certificates.

Unwired Server does not provide authorization control or role mappings for user authorization; enforce any access control policies in the EIS.

### *Roles and Mappings*

Role mapping occurs when an administrator maps logical roles to physical roles using Sybase Control Center as part of a security configuration or a deployment package. The physical roles are the roles and groups in the underlying security repository. The mapped role determines the security role requirement for a user at runtime to access a resource that is using the security configuration on which the mapping is defined.

In Unwired Platform, the mapped role determines what security roles apply to users when they attempt to perform an operation from the mobile application (device users) or Sybase Control Center (administrators).

Role mappings are defined as part of a security configuration that you can assign to a particular domain. Administrators can assign the same security configuration to multiple domains; ensure that these mappings are suitable for all domains to which the security configuration is assigned. Consider an example where security configuration is shared between domainA and domainB.

1. The platform administrator (the administrator assigned the SUP administration role) creates a security configuration called AllDomains.
2. The platform administrator assigns the AllDomain to the domain, and maps the EmpRole role to SalesGroupRole in the security repository used by that configuration.

This change that is specific to just domainA is also implemented in domainB even though the domain administrator of domainB did not explicitly make, or require, the change. But the role mapping is propagated to domainB as well. To avoid this, the Unwired Platform administrator may want to create multiple security configurations so that underlying mechanisms can stay the same, but specific role mappings can be made for each.

For device user security, there is an increased flexibility for packages as they are deployed. If a security configuration is inappropriate, or if a role is not mapped at all that is used by the package, the platform or domain administrator can override or extend the role mappings defined for the security configuration. Package-level role mappings always take precedence in such a scenario.

## **Applications**

---

An Application is the runtime entity that can be directly correlated to a native or mobile workflow application. The application definition on the server establishes the relationship among packages used in the application, domain that the application is deployed to, user activation method for the application, and other application specific settings.

- For native replication/messaging applications, one or more MBO packages can be assigned to an application. If the application developer uses the same package in a different application, the MBO package must be assigned to that application.
- For the mobile workflow applications, all MBO packages are accessible in all domains, so no MBO packages need to be assigned to the mobile workflow application (HWC).
- For Online Data Proxy applications, no MBO package assignments are needed as well.

Applications are managed and monitored by administrators on the Sybase Control Center. They are created automatically or manually through Sybase Control Center.

An application ID uniquely identifies an application to Unwired Server. Application connection templates enable administrators to manually register application connections in Unwired Server with predefined settings. Templates also enable automatic activation of devices (described later). Users are associated with one or more applications through application connections. Administrators can view application users in Sybase Control Center as soon as a user logs onto the application from a device.

## **Setting Up Application and User Connections**

The basic steps for setting up application and user connections involve creating an application, and registering application connections to associate users to the application.

## **Application Creation**

There are two ways an application gets created - automatic and manual.

### **Automatic Application Creation**

Applications are created automatically, when the system administrator deploys a package. The mobile workflow application (HWC) is created during Unwired Server installation.

An application is created automatically when an MBO package is deployed to the server. In case of upgrade from a previous server version, an application is created for all deployed MBO packages. The default name of an application is the same as the package name.

---

**Note:** An application is primarily used for tracking purpose. At this point, an application connection template is also created, but not used at this time since automatic registration is not available for native applications (MBO package client applications).

---

For Online Data Proxy, there is no such automatic creation of applications. Applications must be created manually.

### **Manually Creating Applications**

Create an application manually by assigning a unique application ID and other key application properties, such as domain, MBO package, security configuration, among others. At this time, the manual process is only needed for Online Data Proxy applications or when using a Hybrid Web Container built using the iOS sample, where developers can use their own application IDs for workflow applications.

### **Launching the Application Creation Wizard**

Use the Application Creation wizard to register an application.

1. In the left navigation pane of Sybase Control Center, click the **Applications** node and select the **Applications** tab in the right administration pane.
2. To register an application, click **New**.  
The Application Creation wizard is displayed.

### **Setting General Application Properties**

Provide general application properties such as the application ID, description, security configuration and domain details while registering the application.

1. In the Application Creation Wizard, enter a unique **Application ID**, following application ID guidelines.
2. Enter a **Display name** and **Description** for the application.
3. Select the appropriate security configuration from the **Security Configuration** drop-down list.
4. Select the appropriate domain from the **Domain** drop-down list.
5. Click **Finish** to register the application with the configured settings.

## **Application ID Overview**

Applications can be directly correlated to a native application or mobile workflow container instance on device. A native application is the single binary deployed to device which may use one or more MBO packages. The mobile workflow application is a collection of workflow packages and constitutes as one application. One or more MBO packages can be assigned to an application. If application developers want to use the same package in a different application, they can do that by assigning the MBO package to that application using Sybase Control Center.

An application ID uniquely identifies the application and must be used to register an application connection and also used in the device application in case of Online Data Proxy client for activation of its application connection.

## **Deleting Applications**

Delete an application to remove all the registered users, connections, and subscriptions associated with those connections.

1. In the left navigation pane of Sybase Control Center, click the **Applications** node and select the **Applications** tab in the right administration pane.
2. Select the application and click **Delete**.

## **Application Connection Activation Options**

An application connection can be activated from the device by either providing valid credentials, or an activation code for a pre-registered application connection. The credentials-based approach, referred to from this point on as automatic registration, relies on application connection template properties (application ID, security configuration, automatic registration enabled). The activation-based approach, referred to from this point as manual registration, relies on matching user name and activation code sent from the device to an existing application connection registered for the user.

---

**Note:** Application connection is not used for native replication applications at this time.

---

Information and guidelines:

- Native messaging applications can only be activated manually.
- Application template are used for automatic activation. Therefore, when setting up the application template for automatic registration, be sure to set up the security configuration, domain, the application ID, and automatic registration enabled properties in application settings. Those are used for automatic application registration.

When a client application connects to the server with its application ID and credentials, and requests automatic registration, the application ID is used to look up a matching template. If that template allows automatic registration (the Automatic Registration Enabled property is set to true), the security configuration in the template is used to validate the credentials. Upon successful validation of those credentials, the user identity is registered in the Unwired Server. The client application may also include the security configuration as part of the username (user@securityconfiguration) and in that case, the security configuration (in addition to application ID) is used to look up a matching template. If no or multiple templates are detected, the registration request fails.

- Supported device client activation options:

<b>Device Client Type</b>	<b>Automatic Registration</b>	<b>Manual Registration</b>
Workflow messaging	X	X

Device Client Type	Automatic Registration	Manual Registration
Native messaging		X
Online Data Proxy	X	X

## **Managing and Searching for Applications**

You can view the applications registered through the Sybase Control Center

1. In the left navigation pane, click the **Applications** node.
2. In the right administration pane, click the **Application** tab.  
You can view the list of registered applications.

### **Viewing Assigned Connections**

View the properties of the connections assigned to an application.

1. In the right administration pane, select the **Applications** tab.
2. Select the application from the list.
3. Click **Application Connections**.
4. Click **Refresh** to refresh the list that displays the application connections.

### **Viewing Assigned Application Users**

View the list of the users assigned to an application

1. In the right administration pane, select the **Applications** tab.
2. Select the application from the list.
3. Click **Application Users**.
4. Click **Refresh** to refresh the list that displays the application users.

### **Viewing Correlated Application Details**

Select one or more applications, then view correlated application details in several categories, including packages, application users, and application connections.

1. In the left navigation pane, click the **Applications** node.
2. In the right administration pane, click the **Application** tab.  
You can view the list of registered applications.
3. Select one or more applications from the list.
4. Select one of the buttons to view related packages, application users, or application connections.
  - **Application Users** – view correlated applications.



- **Application Connections** – view correlated applications.
5. In Review Assignment, check the information.
  6. Click **OK**.

### **Refreshing the Application View**

Refresh the list of all available applications registered through the Sybase Control Center.

1. In the right administration pane, select the **Applications** tab.
2. To view the list of registered applications, click **Refresh**.

## **Searching for Applications**

Search for registered applications from the default view, or perform an advanced search. The advanced search enables you to search through applications, users, application connections, packages, and subscriptions, filtering out results at each level until you obtain very specific results.

### **Searching from the Default View**

Search for applications that are registered in the Sybase Control Center.

1. In the right administrations pane, select the **Applications** node.
  2. To set the search criteria, select the criteria from the **Search** drop-down list.
  3. Add a search string.
  4. Click **Go**.
- All the applications that match the search criteria provided are populated in the table.

## **Application Users**

In Unwired Platform, an application user is an identity registered as the user of one or more versions of a device application. Application users are managed in Sybase Control Center.

For native replication applications, an application user is automatically registered upon first successful authentication using the security configuration associated with the package that user is trying to access. For native messaging applications, an application user is automatically registered upon first successful synchronization after manual registration. For workflow and Online Data proxy applications, the application user is registered upon successful registration whether manual or automatic. A user can have multiple devices.

The platform administrator can view the user name and the security configuration that was used to authenticate the user. In addition, the administrator can remove users that no longer exist.

---

**Note:** SAP DOE-C package users are not registered in Unwired Server. Those users are authenticated by their respective DOE back-end servers.

---

### **Deleting Application Users**

Delete a user to remove the entry as well as personalization data from the cache database.

1. In the left navigation pane of Sybase Control Center, click the **Applications** node and select the **Application Users** tab in the right administration pane.
2. Select the user and click **Delete**.

The user entry and data are removed.

### **Checking Application User Assignments**

Check which applications are used by registered users.

1. In the left navigation pane of Sybase Control Center, click the **Applications** node and select the **Application Users** tab in the right administration pane.
2. Select an application user and click **Applications**.

All applications used by the user are listed in the dialog.

### **Searching for Application Users**

Search for application users according to the criteria you specify.

1. In the right administration pane, select the **Applications Users** node.
2. Choose the criteria from the **Search** drop-down list for which you want to search for the required user.
3. Click **Go**.

The user information is populated according to the criteria you have specified.

### **Refreshing the Application Users View**

Refresh the application user list to display current information about registered users.

1. In the right administration pane, select the **Applications** node, then the **Application Users** tab.
2. Click **Refresh** to view the current information of all users.

## **Application Connections**

Application connections associate an application instance with a user. An application may be used by many users, and a user may be associated with many applications.

### **Application ID Guidelines**

Follow these guidelines for choosing an appropriate application ID while registering application connection for use by native messaging, workflow client, or Online Data Proxy.

Failure to specify the correct application ID would result in failure when the client tries to activate itself even though the user name and activation code do match.

Registration Type	Application ID Guidelines
Native messaging client	The application ID should always be left empty. If using a preexisting registration template (such as Default), then the application id would be empty already.
Native Android client application	An application ID is required. Register the application connection using the template created for the application.
Workflow client	<ul style="list-style-type: none"> <li>• 2.0.1 or earlier version – leave the application ID empty.</li> <li>• 2.1 or later version – use preexisting "HWC" template, or, if using your own template, make sure that "HWC" is set as the application ID in the template.</li> <li>• iOS Sample container 2.1 version – use the template you have created. The application ID used by the iOS sample container should match the application ID specified in registration.</li> </ul>
Online Data Proxy client	Register application connection using the template created for the application. Existing templates can be found in the <b>Applications &gt; Application Connection Template</b> tab.

### **Registering or Reregistering Application Connections**

Use Sybase Control Center to trigger the registration of an application connection, or reregister an application connection when the activation code has expired.

1. In the left navigation pane, click the **Applications** node.
2. In the right administration pane, click the **Application Connections** tab.
3. Choose an action:
  - Click **Register** to register a new application connection. Using the Activation Code, this application is then paired with a user and a device.
  - Click **Reregister** to associate the application with a new device and user pairing. For example, reregister the application connection if someone loses their device. By reregistering the application connection, the user then receives the same applications and workflows as the previous device.
4. In the Register Application Connection or the Reregister Application Connection dialog.

## Administer

- a) For new device registration only, type the name of the user that will activate and register the device. For reregistrations or clones, the same name is used and cannot be changed.
  - b) Select the name of the template for initial application connection registration. The template you use supplies initial values in the subsequent fields.
    - Default – a default template that you can use as is, or customize.
    - HWC – a default template for mobile workflows (containers). Use as is, or customize. If you use the HWC template, Application ID must be set to HWC.
    - Custom - customized templates are listed.
5. Change the default field values for the template you have chosen. If you are using the default template, you must provide the server name.
- If you are using Relay Server, ensure the correct values are used.
- **Server name**- the DNS name or IP address of the primary Unwired Server, such as "myserver.mycompany.com". If using Relay Server, the server name is the IP address or fully qualified name of the Relay Server host.
  - **Port**- the port used for messaging connections between the device and Unwired Server. If using relay server, this is the Relay Server port. Default: 5001.
  - **Farm ID**- a string associated with the relay server farm ID. Can contain only letter A-Z (uppercase or lowercase), numbers 0-9, or a combination of both. Default: 0.
  - **Application ID**- the application ID registered for the application. The value differs according to application client type - native messaging, workflow, or Online Data Proxy client. See *Application ID Overview* for guidelines.
  - **Security Configuration**- select the security configuration relevant for the application connection.
  - **Domain**- select the domain for which you want to register the application connection with.
  - **Activation code length** - the number of characters in the activation code. If you are reregistering or cloning a device, this value cannot be changed.
  - **Activation expiration**- the number of hours the activation code is valid.
6. (Optional) Select the check box adjacent to **Specify activation code** to enter the code sent to the user in the activation e-mail. This value can contain letter A - Z (uppercase or lowercase), numbers 0 - 9, or a combination of both. Acceptable range: 1 to 10 characters.
7. Click **OK**

### **Searching for Application Connections**

Set search criteria to filter connections viewed in the Application Connections tab

1. In the right navigation pane, click the **Applications** node.
2. In the right administration pane, click the **Application Connections** tab.
3. To set the search criteria, configure these search elements:

- Choose the connection information column name you want to enter a search value for.
- Type or choose the value for the column name you selected.

### **Deleting Application Connections**

Delete an application connection to remove a user assignment to an application connection.

1. In the left navigation pane of Sybase Control Center, click the **Applications** node and select the **Application Connections** tab in the right administration pane.
2. Select the application connection and click **Delete**.

### **Editing the Application Connection Properties**

Modify or update the properties of an application connections

1. In the left navigation pane, click the **Applications** node.
2. In the right administration pane, click the **Application Connections** node.
3. Select an application connection from the list.
4. Click **Properties**.
  - a) In the Application Connection Properties dialog, select the category from the left pane.
  - b) Update or modify the property and its value.
  - c) Click **OK**.

---

**Note:** When the application end-point for a registered application is modified under the **Proxy** property, you have to manually update the **Address** in the proxy properties of the connection pool.

---

### **Cloning Application Connections**

Create a duplicate copy of an application connection configuration settings. This allows you to retain user information and pair it with a different device in the event that a user gets a new or alternate device.

1. In the left navigation pane, click the **Applications** node.
2. In the right administration pane, click the **Application Connections** node.
3. Check the box adjacent to the connection you want to clone and click **Clone**.
4. Edit the configuration settings associated with the application connection.
  - **Server name**- the DNS name or IP address of the primary Unwired Server, such as "myserver.mycompany.com". If using relay server, the server name is the IP address or fully qualified name of the relay server host.
  - **Port**- the port used for messaging connections between the device and Unwired Server. If using relay server, this is the relay server port. Default: 5001.
  - **Farm ID**- a string associated with the relay server farm ID. Can contain only letter A-Z (uppercase or lowercase), numbers 0-9, or a combination of both. Default: 0.

## Administer

- **Application ID**- the application ID registered for the application.
  - **Security Configuration**- select the security configuration relevant for the application connection.
  - **Domain**- select the domain for which you want to register the application connection with.
  - **Activation expiration**- the number of hours the activation code is valid.
5. (Optional) Select the check box adjacent to **Specify activation code** to enter the code sent to the user in the activation e-mail. This value can contain letter A - Z (uppercase or lowercase), numbers 0 - 9, or a combination of both. Acceptable range: 1 to 10 characters.
  6. Click **OK**

### Tracing Application Connections

Send a request to Unwired Server to retrieve log files for an application connection.

1. In the left navigation pane, select the **Applications** node.
2. In the right administration pane, click **Application Connections** tab.
3. Select an application connection, and click **Get Trace**.  
The application connection status must be "online" to retrieve the logs.
4. Click **OK**.
5. When the application connection is online, check the application connection log. The default location for single node and cluster installations is  
`<UnwiredPlatform_InstallDir>\UnwiredPlatform\Servers  
\MessagingServer\Bin\ClientTrace .`

### Locking and Unlocking Application Connections

Lock or unlock connections to control which users are allowed to synchronize data. Locking an application connection is an effective way to disable a specific user without making changes to the security profile configuration to which he or she belongs.

1. In the left navigation pane, select the **Applications** node.
2. In the right administration pane, select the **Application Connections** tab.
3. Select the application connection you want to manage, and:
  - If the connection is currently unlocked and you want to disable synchronization, click **Lock**.
  - If the connection is currently locked and you want to enable synchronization, click **Unlock**.
4. In the confirmation dialog, click **OK**.

## Application Connection Templates

An application connection template is a model or pattern used to standardize connection properties and values for a specific application connections so that they can be reused. A template allows you to quickly create actual application connections.

Two default templates are available: Default and HWC. The Default is for registering an application connection without an application ID (backward compatibility scenario, as well as for 2.1.1 native messaging clients). The HWC template is for registering application connections for 2.1 or later version of Hybrid Web Container clients.

### Creating Application Connection Templates

Create application connection templates by setting appropriate properties and values.

1. In the left navigation pane, click the **Applications** node.
2. In the right administration pane, click the **Application Connection Templates** tab.
3. Click **New**.
4. Enter the **Template name** and **Description** for the application connection template.
5. Select the **Base template** from the drop-down list.
6. You can configure any of the following profiles. See *Application Settings*:
  - Apple Push Notifications
  - Application Settings
  - BlackBerry Push Notifications
  - Connection
  - Custom Settings
  - Device Advanced
  - Device Info
  - Proxy
  - Security Settings
  - User Registration
7. Click **OK**.

### Managing Properties of Application Connection Template

Manage the different categories of properties set for application connection templates.

1. In the left navigation pane, click the **Applications** node.
2. In the right administration pane, click the **Application Connection Templates** tab.
3. Select the application connection template from the list and click **Properties**.
4. In the Template dialog, select the category you want to edit and modify the property and value.

5. Click **OK**.

### **Deleting an Application Connection Template**

Delete an application connection template.

1. In the left navigation pane, click the **Applications** node.
2. In the right administration pane, click the **Application Connection Templates** tab.
3. Select the application connection template from the list and click **Delete**.
4. Click **OK** on the confirmation dialog.

## **Application Connection Properties**

Application connection properties are used to create application connections and application connection templates.

### **Apple Push Notification Properties**

Apple push notification properties allow iOS users to install client software on their devices. This process requires you to create a different e-mail activation message using the appropriate push notification properties.

- **APNS Device Token** – the Apple push notification service token. An application must register with Apple push notification service for the iOS to receive remote notifications sent by the application’s provider. After the device is registered for push properly, this should contain a valid device token. See the iOS developer documentation.
- **Alert Message** – the message that appears on the client device when alerts are enabled. Default: `New items available`.
- **Delivery Threshold** – the frequency, in minutes, with which groupware notifications are sent to the device. Valid values: 0 – 65535. Default: 1.
- **Sounds** – indicates if a sound is made when a notification is received. The sound files must reside in the main bundle of the client application. Because custom alert sounds are played by the iOS system-sound facility, they must be in one of the supported audio data formats. See the iOS developer documentation.

Acceptable values: true and false.

Default: true

- **Badges** – the badge of the application icon.

Acceptable values: true and false

Default: true

- **Alerts** – the iOS standard alert. Acceptable values: true and false. Default: true.
- **Enabled** – indicates if push notification using APNs is enabled or not.

Acceptable values: true and false.



Default: true

### **Application Settings**

Application settings display details that identify the Application Identifier, Domain, Security Configuration of an application connection template

- **Automatic Registration Enabled** – the value is set to **True** when the application connection registration is carried out automatically.
- **Application Identifier** – the application identifier registered on SCC.
- **Domain** – the domain selected for the connection template.
- **Security Configuration** – the security configuration defined for the connection template.

### **BlackBerry Push Notification Properties**

BlackBerry push notification properties allow BlackBerry users to install messaging client software on their devices.

<b>Property</b>	<b>Description</b>
Enabled	Enables notifications to the device if the device is offline. This feature sends a push notification over an IP connection only long enough to complete the Send/Receive data exchange. BlackBerry Push notifications overcome issues with always-on connectivity and battery life consumption over wireless networks. Acceptable values: true (enabled) and false (disabled). If this setting is false, all other related settings are ignored. Default: true
Delivery threshold	The minimum amount of time the server waits to perform a push notification to the device since the previous push notification (in minutes). This controls the maximum number of push notifications sent in a given time period. For example, if three push notifications arrive 10 seconds apart, the server does not send three different push notifications to the device. Instead they are sent as a batch with no more than one push notification per X minutes (where X is the delivery threshold). Acceptable values: 0 – 65535. Default: 1
Push listener port	The push listener port reported by the device on which it listens for notifications. This port is automatically assigned by the client. For example, if there is another application already listening on this port, a free port is searched for. Default: 5011
Device PIN	Every Blackberry device has a unique permanent PIN. During initial connection and settings exchange, the device sends this information to the server. Unwired Server uses this PIN to address the device when sending notifications, by sending messages through the BES/MDS using an address such as: Device="Device PIN" + Port="Push Listener port". Default: 0

Property	Description
BES Notification Name	The BES server to which this device's notifications are sent. In cases where there are multiple BES servers in an organization, define all BES servers.

### **Connection Properties**

Connection properties define the connection information used by Unwired Server to relate a user to a device.

- **Activation Code** – the original code sent to the user in the activation e-mail. Can contain only letters A – Z (uppercase or lowercase), numbers 0 – 9, or a combination of both. Acceptable range: 1 to 10 characters.
- **Farm ID** – a string associated with the Relay Server farm ID. Can contain only letters A – Z (uppercase or lowercase), numbers 0 – 9, or a combination of both. Default: 0.
- **Server Name** – the DNS name or IP address of the Unwired Server, such as "myserver.mycompany.com". If using Relay Server, the server name is the IP address or fully qualified name of the Relay Server host.
- **Server Port** – the port used for messaging connections between the device and Unwired Server. If using Relay Server, this is the Relay Server port. Default: 5001.
- **Synchronization Server Host** – the server host name used for synchronization.
- **Synchronization Server Port** – the port used for synchronization.
- **Synchronization Server Protocol** – the synchronization protocol - HTTP or HTTPS.
- **Synchronization Server Stream Parameters** – the server stream parameters.
- **Synchronization Server URL Suffix** – the server URL suffix.

---

**Note:** Some settings are visible but not in use by client (replication native application) at this time.

---

### **Custom Settings**

Define one of four available custom strings that are retained during reregistration and cloning.

Change the property name and value according to the custom setting you require. The custom settings can be of variable length, with no practical limit imposed on the values. You can use these properties to either manually control or automate how workflow-related messages are processed:

- **Manual control** – an administrator can store an employee title in one of the custom fields. This allows employees of a specific title to respond to a particular message.
- **Automated** – a developer stores the primary key of a back-end database using a custom setting. This key allows the database to process messages based on messaging device ID.

### **Device Advanced Properties**

Advanced properties set specific behavior for messaging devices.

- **Relay Server URL Prefix** – the URL prefix to be used when the device client is connecting through Relay Server. The prefix you set depends on whether Relay Server is installed on IIS or Apache. Acceptable values:
  - For IIS – use `/ias_relay_server/client/rs_client.dll`.
  - For Apache – use `/cli/iasrelayserver`.
- **Allow Roaming** – the device is allowed to connect to server while roaming. Acceptable values: true and false. Default: true.
- **Debug Trace Size** – the size of the trace log on the device (in KB). Acceptable values: 50 to 10,000. Default: 50.
- **Debug Trace Level** – the amount of detail to record to the device log. Acceptable values: 1 to 5, where 5 has the most level of detail and 1 the least. Default: 1.
- **Device Log Items** – the number of items persisted in the device status log. Acceptable values: 5 to 100. Default: 50.
- **Keep Alive (sec)** – the Keep Alive frequency used to maintain the wireless connection, in seconds. Acceptable values: 30 to 1800. Default: 240.

### **Device Info Properties**

Information properties display details that identify the mobile device, including International Mobile Subscriber identity (IMSI), phone number, device subtype, and device model.

- **IMSI** – the International Mobile Subscriber identity, which is a unique number associated with all Global System for Mobile communication (GSM) and Universal Mobile Telecommunications System (UMTS) network mobile phone users. To locate the IMSI, check the value on the SIM inside the phone.
- **Phone Number** – the phone number associated with the registered mobile device.
- **Device Subtype** – the device subtype of the messaging device. For example, if the device model is a BlackBerry, the subtype is the form factor (for example, BlackBerry Bold).
- **Model** – the manufacturer of the registered mobile device.

### **Proxy Properties**

(Applies only to Online Data Proxy) Proxy properties display details that identify the application and push endpoints.

- **Application Endpoint** – the back-end URL where the application service document is available
- **Push Endpoint** – the server URL where all the notifications are forwarded to.

### **Security Settings**

Security settings display the device security configuration.

- E2E Encryption Enabled – indicate whether end-to-end encryption is enabled or not: true indicates encryption is enabled; false indicates encryption is disabled.
- E2E Encryption Type – use RSA as the asymmetric cipher used for key exchange for end-to-end encryption.
- TLS Type – use RSA as the TLS type for device to Unwired Server communication.

---

**Note:** These settings are visible, but not in use by client (replication native application) at this time.

---

### **User Registration**

User registration specifies details of the activation code that is sent to a user to manually activate an application on the device.

- Activation Code Expiration (Hours) – indicates how long an activation code is valid. The default is 72 hours.
- Activation Code Length – indicates the length of the activation code, as in number of alphanumeric characters. The default is 3.

# Troubleshoot the Sybase Control Center

Troubleshoot issues that arise in Sybase Control Center for Unwired Platform.

## Using Sybase Control Center to Troubleshoot Unwired Platform

---

Problem: Unwired Platform is not functioning properly or exhibits abnormal behaviour.

Consult these Sybase Control Center sources to find useful information to help you troubleshoot Unwired Platform issues:

1. Review the server log – view server errors, warnings, and general information to identify problems. Access the Server node in the left navigation tree of Sybase Control Center to view server log data.
2. Review domain logs – if domain logging is enabled, view domain logs in each Domains > <DomainName>> Log node of Sybase Control Center. Aggregated log data in the console makes domain information readily accessible and actionable.
3. Review monitoring data – access the Monitoring node in the left navigation tree of Sybase Control Center to view monitoring data on the following components of Unwired Platform: replication-based synchronization, messaging-based synchronization, messaging queue, data change notifications, device notifications, packages, users, and cache. See *System Diagnostics* in *System Administration* .
4. Review Application Connection status – access the Applications node in the left navigation pane of Sybase Control Center to view application connection information in the right pane.

---

**Note:** You can also view domain-level Application Connection status – navigate to the domain then select **Applications** in the left navigation pane, and view application connection information in the right pane.

---

5. Review package client logs – access the Client Log tab of the Packages > <PackageName> node in Sybase Control Center to view data about client application operations for all devices subscribed to a package. This information allows you to track errors and identify performance issues.
6. Review MBO and operation history – access the History tab for both the MBO and operation nodes of a package in Sybase Control Center to review error history during synchronizations and operation replays.

## Collecting Administration Performance Data for Troubleshooting

---

**Problem:** You need to collect performance data to troubleshoot performance issues in Sybase Control Center for Unwired Platform administrative options.

**Solution:** Set up the `<UnwiredPlatform_InstallDir>\SCC-XX\log\executionTime.log`, which provides information on the length of time taken to complete operations in Sybase Control Center. Sybase Product Support and Engineering teams can use this information to diagnose the source of your performance issues. To set up this log file:

1. Open `<UnwiredPlatform_InstallDir>\SCC-XX\plugins\com.sybase.supadminplugin\agent-plugin.xml`.
2. Add the following line to the file under the `<properties>` element:

```
<set-property property="log_MO_method_execution_time" value="enable_log_mo_method_execution_time" />
```
3. Open `<UnwiredPlatform_InstallDir>\SCC-XX\conf\log4j.properties`.
4. If you are experiencing log truncation issues, edit the following lines to change the default values for maximum file size (default: 5MB) and maximum backup index (default: 10 files) to the values shown in this example:

```
## file appender (size-based rolling)
log4j.appender.executionTime=org.apache.log4j.RollingFileAppender
log4j.appender.executionTime.File=${com.sybase.ua.home}/log/
executionTime.log
log4j.appender.executionTime.layout=org.apache.log4j.PatternLayout
log4j.appender.executionTime.layout.ConversionPattern=%d [%-5p]
[%t] %c.%M(%L) - %m%n
log4j.appender.executionTime.MaxFileSize=50MB
log4j.appender.executionTime.MaxBackupIndex=20
## log MO method execution time
log4j.logger.com.sybase.uep.sysadmin.management.aop=INFO,executionTime
```

5. Restart SCC.

The `executionTime.log` file now appears in the `<UnwiredPlatform_InstallDir>\SCC-XX\log` folder.

Use this log file to diagnose and analyze performance problems. For more information on configuring the `agent-plugin.xml` configuration file, search for *Agent Plugin Properties Reference* in the *System Administration* guide.

You can also use the Adobe Flex log to track performance in Sybase Control Center. To access Flex-side logging, highlight the resource in the Perspective Resources view and select View Log to show the user interface time for each activity. Alternately:

1. Modify the `<UnwiredPlatform_InstallDir>\SCC-XX\plugins\com.sybase.supadminplugin\agent-plugin.xml` file as indicated in step 2, above.
2. Restart SCC.
3. Log in and perform your regular administrative tasks.
4. View the execution time indicators for these operations in the cookie file `supatcookie.sol`. The location of this file varies depending on your operating system:

Operating System	Location
Windows XP	C:\Documents and Settings\ <i>username</i> \Application Data\Macromedia\Flash Player\#SharedObjects
Windows Vista	C:\Users\ <i>username</i> \AppData\Roaming\Macromedia\Flash Player\#SharedObjects
Macintosh OS X	/Users/ <i>username</i> /Library/Preferences/Macromedia/Flash Player/#SharedObjects
Linux	/home/ <i>username</i> /.macromedia/Flash_Player/#SharedObjects

5. Analyze the log using your preferred method of data analysis.

## Sybase Control Center Management Tier Issues

---

Review this list of documented general issues for Sybase Control Center and its server management-related services.

### Launching SCC Results in Rounded Rectangle Box or Empty Console Screen

---

**Problem:** When you launch Sybase Control Center, a rounded rectangular box appears instead of the administration console, or the console displays a gray or empty screen.

**Explanation:** The Adobe Flash Player version is older than the minimum version supported by SCC.

## Troubleshoot the Sybase Control Center

Solution: Upgrade your Flash Player version to the latest version. For more information on software prerequisites, see *Supported Hardware and Software*.

### **Sybase Control Center Windows Service Fails to Start**

Problem: When starting the Sybase Control Center *X.X* service, it takes a long time before failing, and the service manager displays a message that the service startup has timed out.

The <UnwiredPlatform\_InstallDir>\SCC\_X-X\log\agent.log shows the following message:

Explanation: This problem usually occurs when the Sybase Control Center repository database log file is out of sync with the repository database. A related symptom is the message *SQL Login Failure* in the Sybase Control Center repository log file.

Solution 1: Review <UnwiredPlatform\_InstallDir>\SCC-X\_X\services\Repository\scc\_repository.log log for any issues with the database transaction log file during startup. If the transaction log could not be processed, the database cannot start, and consequently nor can the Sybase Control Center service. Resolve this error by:

1. Creating a backup of <UnwiredPlatform\_InstallDir>\SCC-X\_X\services\Repository\scc\_repository.log.
2. Deleting the <UnwiredPlatform\_InstallDir>\SCC-X\_X\services\Repository\scc\_repository.log file and restarting the Sybase Control Center service.

Solution 2: Review <UnwiredPlatform\_InstallDir>\SCC-X\_X\services\Repository\scc\_repository.log log for any failures in database transaction and/or recovery. Resolve this error by temporarily configuring the repository database (-f) to start without a transaction log:

1. Log out of Sybase Control Center and then shutdown Sybase Control Center service.
2. Open command prompt window, and run the following command:

```
C:\Sybase\SCC-3_2\services\SccSADatasever\sa
\bin_windows32\dbsrv11.exe -n scc_repository -o C:\Sybase
\SCC-3_2\services\Repository\scc_repository.slg -f -m -qi -
qw -sb 0 -gn 100 -gm 500 -zl -zp -x TCPIP{port=3638} C:
\Sybase\SCC-3_2\services\Repository\scc_repository.db
```

3. Delete the <UnwiredPlatform\_InstallDir>\SCC-X\_X\services\Repository\scc\_repository.log file using Windows Explorer.
4. Restart the Sybase Control Center service.



## **Sybase Control Center Windows Service Deleted**

Problem: the Sybase Control Center *X.X* windows service was inadvertently deleted, so Sybase Control Center is unavailable.

Solution: Re-create the Windows service with the following command:

```
UnwiredPlatform_InstallDir\SCC-X_X\utility\ntautostart\release
\sccservice.exe -install
```

## **Sybase Control Center Fails to Start**

Problem: The Sybase Control Center server does not start.

This problem occurs when the host name cannot be resolved or the IP address of the machine has changed since the product installation. This troubleshooting topic applies only when either of these scenarios is true.

Solution 1: Change the host name to its IP address in the Sybase Control Center `service-config.xml` file:

1. From the command line, verify the host name by running `nslookup<hostname >`.
2. If the DNS server cannot resolve the host name, edit the collocated `<UnwiredPlatform_InstallDir>\SCC-XX\services\RMI\service-config.xml` file:
  - a. Log out of Sybase Control Center.
  - b. Stop the Sybase Control Center *X.X* service.
  - c. Open `<UnwiredPlatform_InstallDir>\SCC-XX\services\RMI\service-config.xml`.
  - d. Locate this line: `<set-property property="address" value="<hostname>" />`.  
If the line does not exist, add it under the `<properties></properties>` element in the file.
  - e. Change the value from the host name to the IP address of the host computer. If the IP address is already used, ensure it is valid (especially if the IP address has recently been changed).
  - f. Restart the Sybase Control Center *X.X* service.
  - g. Log in to Sybase Control Center and proceed with your administrative tasks.

## **Second Sybase Control Center Fails to Start**

Problem: Cannot start a second co-existing Sybase Control Center in a deployment environment.

Explanation: When multiple versions of Sybase Control Center co-exist on a single machine, if the older version is already using the default port number, the new version of Sybase Control Center uses another port number, such as 8285. If the configuration files have not been updated, this may cause port conflicts.

## Troubleshoot the Sybase Control Center

Solution: Check the port numbers, and check the configuration files to make sure the configuration is correct. See the topic *Port Number Reference* in the *System Administration* guide. If the configuration is correct, you may need to start the second version of Sybase Control Center manually.

### Login Invalid in Sybase Control Center

Problem: Logging in to Sybase Control Center generates an Invalid Login message.

Solution:

- Verify Sybase Control Center session validity – ensure that the current Sybase Control Center session is active. If the session is frozen or expired, refresh the page or close the browser and try again.
- Verify authentication configuration – ensure that the Sybase Control Center authentication provider configuration is correct, and points to the correct server. See *Enabling Authentication and RBAC for Administration Logins* in the *Security* guide.
- Verify LDAP consistency – if you are using LDAP security – ensure that the LDAP supports administration roles used by Unwired Platform.
- Check `<UnwiredPlatform_InstallDir>\SCC_XX\log\agent.log` for any issues with starting various services.
- If all services are running, check the `<UnwiredPlatform_InstallDir>\SCC_XX\log\agent.log` for an error message containing text similar to the following:  
Failed to authenticate user 'supAdmin' (Failed to connect to service:jmx:rmi:///jndi/rmi://eas3w03.sybase.com:9999/agent, probably because the agent is protected and requires credentials.Security Service Error. Agent service exception.)
  - Ensure that the Sybase Control Center authentication provider configuration is correct, and points to the correct server. See *Enabling Authentication and RBAC for Administration Logins* in the *Security* guide.

### Login Fails in Sybase Control Center

Problem: Removed the PreconfiguredUser login module from the "admin" security configuration. Now, logins to Sybase Control Center fail.

YSolution: Verify server-side configuration by trying to connect to Unwired Server from Unwired WorkSpace (requires creating Unwired Server Connection Profile with proper username and password among other things). If that works but the SCC login still fails, check for error messages in `inagent.log` can offer further clues on the

### Administrator Account is Locked

Problem: An administrator tried logging into Unwired Server from Sybase Control Center multiple times. After receiving multiple Wrong username and password errors,

finally a The account is currently locked. Please contact your server administrator. message is displayed.

Solution: The platform administrator uses to properties to control the number of login attempts that cannot be exceeded: the login failur account lock threshold and and timeout. When a user passes this threshold value with failed login attempts the account is locked. A user must wait for the lock timeout value to pass and can try logging in again.

For details, see *Creating a Security Configuration* in Sybase Control Center online help.

### **Browser Refresh (F5) Causes Logout**

Problem: Pressing the **F5** key to refresh your browser logs you out of Sybase Control Center.

Solution: Do not use **F5** when you are logged in to Sybase Control Center. Browser refresh does not refresh data inside Sybase Control Center, but refreshes the loaded application or pages in the browser—in this case, the Adobe Flash on which Sybase Control Center is built. Consequently, pressing **F5** logs you out of any servers you are currently logged in to, including Sybase Control Center.

### **Stale Version of Sybase Control Center After Upgrade**

Problem: after upgrading Sybase Unwired Platform and relaunching Sybase Control Center through a Web browser, a stale version of Sybase Control Center loads in the browser.

Explanation: Adobe® Flash® Player caches the earlier version of Sybase Control Center locally, preventing you from logging in to the correct version of Sybase Control Center when accessing the browser.

Solution 1: Clear the Adobe Flash Player cache:

1. In Windows Explorer, navigate to `C:\Documents and Settings\\Application Data\Macromedia\Flesh Player\#SharedObjects`, and delete all files in this folder.

As an alternative to manually deleting files, you can also access the Adobe Flash Player Cache Cleanup URL: [http://www.macromedia.com/support/documentation/en/flashplayer/help/settings\\_manager07.html](http://www.macromedia.com/support/documentation/en/flashplayer/help/settings_manager07.html)

Solution 2: Only perform this solution if Solution 1 does not solve the problem. Clear browser history:

1. In Microsoft Internet Explorer, select **Tools > Internet Options > General > Delete...** and delete all temporary files, history, cookies, saved passwords, and Web form information.

### **Sybase Control Center Reports Certificate Problem**

When attempting to bring up Sybase Control Center by clicking the SCC link after installation, this message appears: There is a problem with this website's security certificate.

Explanation: This can occur when the browser session starts on the same computer as Sybase Control Center. The installer automatically sets up a local security certificate, but the

## Troubleshoot the Sybase Control Center

certificate installed for HTTPS in the web container keystore is a self-signed root certificate, which is not recognized by the client browser.

Solution: Follow browser-specific instructions to accept the certificate into the Windows certificate store. Once the certificate is accepted, you may also need to change the SCC Web URL to include the network domain name <yourco.com> in addition to the host name. That host name in the Web URL must match with the "Issued To" property of the certificate.

### **Previous Administrator Credentials Used**

Problem: You cannot use new credentials to authenticate against a resource in Sybase Control Center. When an administrator enters credentials with the **Remember these credentials for future sessions** option, Sybase Control Center uses those credentials until they are cleared.

Solution: Clear credentials so that Sybase Control Center does not use them for future sessions:

1. Open the Perspective Resources window.
2. Select the resource you want to log in to.
3. From the menu bar, select **Resource > Clear Authentication Parameters** and click **OK**.

You can now authenticate against the resource using new administrator credentials.

### **Security Error Triggered When Connecting to SCC from Remote Browser**

Problem: Connecting to Sybase Control Center from a browser that is remote triggers a security exception.

Solution: Ensure you have a security certificate installed in the Windows security store. See *Setting Up Browser Certificates for Sybase Control Center Connections* in Sybase Control Center online help.

### **Administrator Login Passes When Provider Is Not Available**

Problem: The configured authentication provider is unavailable but administration credentials are still accepted.

Explanation: The administrator login credentials may be cached by Unwired Server.

Solution: If this behavior is undesired, reduce the cache timeout value used by the Unwired Server security domain instance. For details, search for *Authentication Cache Timeouts* in the *Security* guide.

## **Host Name of Registered Resource Changed But Is Not Updated**

**Problem:** An administrator changes the host name property of a registered resource; but in Sybase Control Center, the old host name is still used and the management console for Unwired Platform does not appear.

**Description:** If you modify the resource properties for an Unwired Server in Sybase Control Center, the new host name or IP address is not used in establishing a connection to the server.

**Solution:** After changing the host name property of the resource, in the Perspective Resources view, right-click the resource and select **Authenticate** to update resource connection properties. You can then launch the management console successfully.

## **Poor Sybase Control Center Performance after Upgrade**

**Problem:** After upgrading to the latest version of Sybase Unwired Platform, Sybase Control Center performance is poor.

**Explanation:** This may indicate that Flash Player cache from the previous version of Sybase Control Center is filled and slowing down performance.

1. Navigate to `C:\Documents and Settings\username\Application Data\Macromedia\Flash Player\#SharedObjects`.
2. Delete all files under this folder.

---

**Note:** Alternatively, go to the following link from a browser: [http://www.macromedia.com/support/documentation/en/flashplayer/help/settings\\_manager07.html](http://www.macromedia.com/support/documentation/en/flashplayer/help/settings_manager07.html). Use the Website Storage settings panel to change storage capacity, or delete Websites to clean up the cache.

---

## **Sybase Control Center Communication with Unwired Server Fails**

**Problem:** While using Sybase Control Center, a Communication with Unwired Server failed appears.

**Explanation:** Sybase Control Center cannot connect to the Unwired Server and displays this error message. To confirm this issue, open the Sybase Control Center `<SCC_HOME>\log\gateway.log` and look for `org.omg.CORBA.COMM_FAILURE`, `com.sybase.djc.rmi.iiop.BadMagicException`, or `org.omg.CORBA.MARSHAL` entries.

**Solutions:**

1. Ensure the protocol and port used by both the Unwired Server management port and the Sybase Control Center managed resource registration entry match. For information about validating and changing these properties, see *Adding or Updating Unwired Server Registration Properties* in the Sybase Control Center online help.
2. Validate that the configured port is the Unwired Server management port of 2000 or 2001. Sybase recommends that you not change these default values. If you have changed them

and the connection fails, update the managed resource connection property to use the default.

For more information about ports, see Port Number Reference in *System Administration*. For more information about validating and changing this port, see *Registering a Resource as an SCC Managed Resource* in the Sybase Control Center online help.

3. If the management security profile now uses SSL mutual authentication (`mutual_auth`), validate that you have installed certificates for mutual authentication into both Sybase Control Center's and Unwired Server's keystore. If each component doesn't have the opposite set of certificates, mutual authentication fails. Either install the missing certificates if mutual authentication is required, or use the following procedure to recover from this scenario:
  1. If Unwired Server also has a standard management (non-secure) port available, you can connect to that port by updating the Sybase Control Center resource (localhost) port number property and setting secure to "No". See *Adding or Updating Unwired Server Registration Properties* in Sybase Control Center online help.
  2. If Unwired Server doesn't have the standard management port enabled, then update the **securityProfile** property value in the `<UnwiredPlatform_InstallDir>\UnwiredPlatform\Servers\UnwiredServer\Repository\Instance\com\sybase\djc\server\SocketListener\{ServerName}_iiops1.properties` file to use the "default" profile, and restart Unwired Server.

For information about installing certificates, see *Changing Installed Certificates Used for Unwired Server and Sybase Control Center HTTPS Listeners*, in the *Security* guide. For information about changing the authentication method used by the security profile, see *Creating an SSL Security Profile in Sybase Control Center* in Sybase Control Center online help.

## Server Tier Administration Issues

---

Review this list of documented issues for Unwired Server or its internal synchronization services configured and administered by Sybase Control Center.

### Server List Not Retrieved

**Problem:** No list of Unwired Servers displays in Sybase Control Center. Instead, an `Error Retrieving Server List` message appears in the left navigation pane.

**Scenario 1:** No other error message appears.

If this is the case, one of the following explanations may apply:

- You are attempting to connect to a remote server that is not properly registered in Sybase Control Center.

**Solution:** Manually register the remote server. By default, only Unwired Servers installed to the same host computer are automatically registered with Sybase Control Center. See

*Getting Started with Unwired Server Administration* in the Sybase Control Center online help. If you have recently made changes to the environment, for example, by modifying server resource properties (login, password, host name, IP address, or port number), ensure that you reauthenticate after making the changes.

- Jetty caching in Sybase Control Center prevents the console from displaying the server tree. This is indicated by 404 errors in both the console URL and `<UnwiredPlatform_InstallDir>\SCC-X_X\services\EmbeddedWebContainer\log\http-service.log` (the HTTP access log).

Solution:

1. Close Sybase Control Center.
2. Stop Sybase Control Center X.X Service.
3. Delete the contents of: `<UnwiredPlatform_InstallDir>\SCC-X_X\services\EmbeddedWebContainer\container\Jetty-X.X.XX\work`.
4. Restart Sybase Control Center X.X service.

Scenario 2: The right administration pane shows an Authentication has failed error message.

If this is the case, one of the following explanations may apply:

- You have not performed the "Authenticate" step in Sybase Control Center after registering the resource or changing their credentials.

Solution: In the Perspective Resources view, right click the server name and select **Authenticate**. In the default configuration, if you have used "supAdmin" to log in to Sybase Control Center, select **Use my current SCC login**.

- The server IP may have changed.

Solution: Update server resource properties, and repeat the "Authenticate" step described above. See the topic *Sybase Control Center Fails to Start*.

Scenario 3: The right administration pane shows a Connection unknown. Ensure Server is running... message.

If this is the case, one of the following explanations may apply:

- Unwired Server responded with an exception indicating a problem on the server.

Solution: Check `<UnwiredPlatform_InstallDir>\UnwiredPlatform\Servers\UnwiredServer\logs\<hostname>-server.log` for details.

- The Sybase Control Center security provider is down or a system condition prevents Sybase Control Center from authenticating the user for administration access.

Solution: Ensure that the security provider is running and that its host is reachable from the Sybase Control Center host.

Scenario 4: In some rare cases, the connection between Sybase Control Center and Unwired Server cannot be established after trying the previous recommendations.

## Troubleshoot the Sybase Control Center

Solution: You may need to stop and restart the Sybase Control Center *XX* windows service. After stopping the window service, make sure the process `uaservices.exe` is not running (or stop it from Windows task manager). Then log in to Sybase Control Center again.

Scenario 5: This may happen if you upgraded Sybase Unwired Platform to a newer version, and changed the server host name.

Solution: You need to complete some extra steps:

1. Change the listener prefix of `httpListeners` and `iiopListeners` for the new hostname in the new server's properties file:

```
Repository\Instance\com\sybase\djc\server\ApplicationServer
\default.properties, <new_hostname>.properties
```

2. In `Repository\Instance\com\sybase\djc\server\SocketListner\*.properties`, rename all the `<old_hostname>_<protocol>.properties` into `<new_hostname>_<protocol>.properties`.
3. Use `dbisqlc` to update the table: `cluster_installation` in `clusterdb`,  
update `cluster_installation` set `hostname='<new_hostname>'`  
where `hostname='<old_hostname>'`.

## Unwired Server Fails to Start

Problem: Starting Unwired Server from Windows services or the desktop shortcut fails.

Solution:

1. Ensure that the server license is valid and has not expired.
2. Open Windows services to check that the services Unwired Server depends on for start-up are running properly. Identify dependencies by right-clicking the service and selecting **Properties**.
3. Check `<UnwiredPlatform_InstallDir>\UnwiredPlatform\Servers\UnwiredServer\log\<serverName>-server.log` for error messages indicating the nature of Unwired Server start-up issues.
4. Check `<UnwiredPlatform_InstallDir>\UnwiredPlatform\Servers\UnwiredServer\log\bootstrap**.log` for possible license errors.

## Error in Listing Application Connections and ADMIN\_WEBSERVICE\_INVOCATION\_ERROR in gateway.log

Problem: This message may indicate that an Unwired Server administrative component is not running.

If users report a problem listing application connections in Sybase Control Center, check for this error message in the Sybase Control Center `gateway.log` file:

```
com.sybase.uep.sysadmin.management.mbean.UEPAdminException:
com.sybase.uep.admin.client.AdminException:
ADMIN_WEBSERVICE_INVOCATION_ERROR: java.security.PrivilegedActionExc
```



```
ption: com.sun.xml.internal.messaging.saa.j.SOAPEXceptionImpl:
Message send failed
javax.management.MBeanException:
```

Explanation: Usually this occurs when there is a conflict on the currently configured port for the administration web service or a component of Sybase Unwired Server service went down for some reason.

One way to verify availability of the Web service is by accessing the following URL from the host where Sybase Unwired Platform is installed: *http://localhost:5100/MobileOffice/Admin.asmx*. The default Messaging port is 5100, but this may vary depending on your configuration.

Solution 1: Check Windows Application Event log for any error reported there. If the service is configured to run with a domain account and the password has been changed, you will need to update the password.

Solution 2: Make sure the administration Web service is up and running, and correctly configured. Review *Cannot Access Applications Tab and Web Service Error in Troubleshooting* to reconfigure the port in case of conflict with existing port.

## **Starting or Restarting a Remote Server from Sybase Control Center Fails**

Problem: After you have registered a remote server in Sybase Control Center, you cannot start or restart the server.

If the DNS server cannot resolve the host name of the machine on which the remote Unwired Server is installed, or if the host has no internal DNS server, you cannot start, stop, or restart that Unwired Server using your local instance of Sybase Control Center. Because this network communication relies on name resolution, you must ensure that DNS is set up properly to successfully control a remote Unwired Server.

Before attempting the following solutions, verify that:

1. Sybase Control Center is running on the remote host.
2. A network connection can be established between your Sybase Control Center host and the Sybase Control Center agent on the remote server's host.

If the DNS server cannot establish a connection, try the following:

Solution 1: Repair the network DNS server setup. If you or your network administrator cannot modify the DNS, use solution 2.

Solution 2: Change the host name to its IP address in the Sybase Control Center `service-config.xml` file:

- If you cannot resolve the local host name, modify the file on the local instance of Sybase Control Center.

## Troubleshoot the Sybase Control Center

- If you cannot resolve the remote host name, modify the file on the remote instance of Sybase Control Center.
  - If you cannot resolve both the remote and local host names, modify both files.
1. From the command line, verify the host name by running `nslookup<hostname >`.
  2. If the DNS server cannot resolve the host name, edit the colocated `<UnwiredPlatform_InstallDir>\SCC-XX\services\RMI\service-config.xml` file:
    - a. Log out of Sybase Control Center.
    - b. Stop the Sybase Control Center X.X service.
    - c. Open `<UnwiredPlatform_InstallDir>\SCC-XX\services\RMI\service-config.xml`.
    - d. Locate this line: `<set-property property="address" value="<hostname>" />`.  
If the line does not exist, add it under the `<properties></properties>` element in the file.
    - e. Change the value from the host name to the IP address of the host computer. If the IP address is already used, ensure it is valid (especially if the IP address has recently been changed).
    - f. Restart the Sybase Control Center X.X service.
    - g. Log in to Sybase Control Center and proceed with your administrative tasks.

If the DNS server resolves the host name, but the problem persists, check that both:

- The remote host on which Unwired Platform and Sybase Control Center are installed can receive UDP multicasts from the local host on which Sybase Control Center is installed, and
- The remote instance of Sybase Control Center uses RMI port 9999.

Solution 3: Make sure the `hosts` file includes complete entries for each node in the Unwired Server cluster.

1. On each Unwired Server host, edit the `hosts` file, located at:  
`C:\WINDOWS\system32\drivers\etc`
2. Add entries to identify the IP address and fully qualified network name of every other node in the Unwired Server cluster.

## **Port Conflict Issues**

Problem: You have identified a Sybase Control Center X.X service port conflict.

Solution:

1. Identify the service with the port conflict in `<UnwiredPlatform_InstallDir>\SCC-X_X\log\agent.log`.

2. Use a text editor to open <UnwiredPlatform\_InstallDir>\SCC-X\_X \Services\<Servicename>\service-config.xml.
3. Change the port to an available port number.
4. Save and close the file.

Search for *Port Number Reference* in *System Administration* for more information.

## **Unexpected Listener Startup or Connection Errors**

**Problem:** You encounter unexpected listener startup or connection errors for Unwired Platform components. This is usually seen when Sybase Unwired Server is installed on a host in DMZ (De-Militarized Zone) within the internal and external firewalls.

**Solution:**

1. Verify that the TCP/IP filtering restriction is not in effect on the host machine.  
To do so on Windows XP, navigate to: **Control Panel > Network Connections > Local Area Connection 1 > Properties > General tab > Internet Protocol (TCP/IP) > Properties > General tab > Advanced > Options tab > TCP/IP filtering > Properties**
2. In TCP/IP Filtering, check to make sure the Enable TCP/IP Filtering (All Adopters) checkbox is not selected. This enables all Sybase Unwired Platform infrastructure ports.  
If you do choose to select it, be sure to select Permit All for TCP Ports to enable all Sybase Unwired Platform infrastructure ports. These ports are documented in the Installation Guide.
3. Click **OK** to close each window and save your changes.
4. You can change “Local Area Connection 1” to the network connection name being used on the machine.
5. Make sure users are not using third party port blockers, like McAfee Antivirus.

## **Refreshing Server Configuration Displays Only Partial Updates**

**Problem:** The Refresh button in the Server Configuration node does not display correct properties or values, despite changes being made and saved. Updates consequently appear to have been lost. In some scenarios, when you save the Server Configuration, it fails with the message `Save Failed`.

**Scenario 1:** After restarting Unwired Server, refreshing the server configuration displays the first saved change, but not subsequent saved updates. The message `Save Failed` appears in the administration console after you attempt to save an update.

In this scenario, the second save was likely unsuccessful. The message `Save Failed` indicates a conflict with the first set of updates.

Cumulative saved changes are applied successfully upon server restart only if these updates do not conflict. Attempting to save two conflicting sets of changes fails.

## Troubleshoot the Sybase Control Center

Solution: Inject a server restart in between each saved change to ensure that the required updates are propagated across the server.

Scenario 2: After restarting Unwired Server, refreshing the server configuration displays the final saved update, but not previous ones.

The refresh action following saved configuration changes must be used in conjunction with an Unwired Server restart. Refreshing the server configuration displays the latest successfully saved configuration information.

If you click Refresh in between two sets of saved changes, only the most recent saved updates are applied during a server restart, as in the following workflow:

1. Make the first change.
2. Save the configuration.
3. Refresh the configuration.
4. Make the second change.
5. Save the configuration.
6. Restart the server.
7. Refresh the configuration.

In this sequence, only the second set of changes in step 4 are committed and consequently displayed as the current set of properties used by Unwired Server.

Solution: If you refresh the configuration after saving updates to it, restart Unwired Server immediately to apply those changes before making another set of updates. Otherwise, the first set of configuration changes will be lost. The Refresh button allows you to then validate that those changes are applied and used by Unwired Server. For details on how to refresh the server in the correct sequence, see *Saving and Refreshing an Unwired Server Configuration* in the Sybase Control Center online help.

## **Users Connect with Old Credentials**

Problem: A user changes password in the backend security system, but can still authenticate with the previous password when connecting to Unwired Server.

Description: Unwired Server securely caches authenticated login credentials (1 hour by default), so that subsequent connection requests using the same credentials are not sent to the underlying security provider until the login cache timeout is reached. However, if the same user uses changed credentials, the authentication request is sent to the underlying security provider. The authorization outcome is not cached and always delegated to the security provider in the security configuration.

Solution: To reduce the cache period, decrease the default authentication cache timeout for a security configuration using Sybase Control Center (go to the Cluster > Security > <security configurationname> > Settings tab). Setting the property to 0 results in disabling the authentication caching (not recommended for performance reasons).

## **AuthorizationException Displays Instead of Status**

The SCC administration console left-pane tree structure is not complete, and an AuthorizationException is reported..

Explanation: This may happen if the SCC administration console internal network communications are not working properly.

Solution:

1. Close the Internet Explorer session.
2. Relaunch the SCC administrative console.
3. Log in as usual.

The internal network connection is resumed by restarting, so the tree displays information and status properly.

## **Saving Server Configuration Fails Due to Certificate Validation Error**

Problem: Saving the server configuration after property updates yields this error:  
"[com.sybase.sup.admin.server.configuration.RuntimeServerConfigurationHandler] Invalid configuration object for: SyncServerConfiguration. Message : 'certificate validation failed. Update did not happen.'"

Solution: The message suggests that the server certificate has expired. Update the certificate file to a non-expired version, and try to save again.

## **Unknown Server Error Message**

Problem: An internal server error occurs.

Solution: Check the logs for more details. The following two log files may provide more information: `\SCC-X_X\log\gateway.log` and `\UnwiredPlatform\Servers\UnwiredServer\logs\{ServerName}-server.log`.

## **Application and Application User Management Issues**

Review this list of documented issues for applications or application users managed by Sybase Control Center.

## **Wrong Application for Code Error**

Problem: Application registration using a Windows Mobile emulator appears successful in Sybase Control Center, but the application log shows a `Wrong Application for Code` error when the application attempts to connect to Unwired Server.

This error occurs when you:

## Troubleshoot the Sybase Control Center

- Hard reset a Windows Mobile device emulator,
- Close an emulator without saving the emulator state, or
- Uninstall and reinstall the Unwired Server client software on the device.

Explanation: Because emulators do not generate unique application IDs, the Unwired Server messaging software on the device creates an application ID during installation and stores it in the emulator application registry. After registration, this permanent link between the emulator and the application ID must remain.

Hard resetting the emulator, closing the emulator without saving the emulator state, or uninstalling and reinstalling the Unwired Server client software purges the device registry and breaks the link between Unwired Server and the device software. When you attempt to reconnect, Unwired Server creates a new application ID for the device. Without the original application ID, the server cannot identify the device emulator, and therefore, cannot establish a relationship between the application and the activation code.

To avoid this problem so that the emulator and server remain synchronized, always save the emulator state before you close the emulator, and refrain from hard resetting the emulator, or uninstalling and reinstalling the client software.

---

**Note:** Before saving the state of an emulator, always uncradle the emulator using the Device Emulation Manager. This allows the device emulator to be cradled when the save image is loaded and used in the future.

---

Solution: Reconnect the emulator by either:

1. Deleting the original application from Unwired Server, then reregister the application, or
2. Reregistering the application

## User Name of Registered Application Connection Not Displayed

Problem: The configured user name of a registered application connection is not displayed when you later review the properties for a device in Sybase Control Center. The **Application Connections** tab shows other properties but not the user name.

Explanation: The user name used for a application connection registration is not stored or handled as an application property.

Solution: To view the user name of the registered application in Sybase Control Center:

1. In the left navigation pane, click the **Applications** node.
2. In the right administration pane, click the **Application Users** tab.
3. In the table of registered users, for the user.
4. You can also select the **Application Connections** tab, and check the users properties.

## **Internal Server Error When Clicking Applications**

Problem : Once logged into Sybase Control Center, the administrator clicks Applications in the navigation pane, and an Internal server error message is displayed.

After receiving this error, the administrator is further unable to register any applications because the **OK** button remains disabled.

Solution:

1. Validate the error:
  - a. Open `<UnwiredPlatform_InstallDir>\SCC-X_X\log\gateway.log`.
  - b. Look for this error: Caused by:  
`com.sybase.uep.sysadmin.management.exception.ImoWsException: An error occurred loading a configuration file: Attempted to read or write protected memory. This is often an indication that other memory is corrupt.`
2. Validate that the Sybase Unwired Server service is running and there are no errors being reported in the Windows Application event log by that service.
3. Validate that the Messaging Server Administration Web Service is running:
  - a. Open a Web browser.
  - b. Open `http://localhost:5100/MobileOffice/admin.asmx`.
  - c. Select the **GetDeviceList2** method, then click **Invoke**.
  - d. Check whether a valid XML response returns.
4. If anything in steps 1-3 is unexpected, you may have an installation or configuration issue. Confirm this by:
  - a. Restarting the Sybase Unwired Server service.
  - b. Once available, repeat steps 2-3.
    - Otherwise, open Sybase Control Center, and click Applications to try registering an application again.
5. If you still get the same error and same behavior, contact Sybase Support.





# Glossary

Defines terms used in Sybase Control Center documentation.

## Glossary: Sybase Unwired Platform

---

Defines terms for all Sybase Unwired Platform components.

**administration perspective** – Or administration console. The Unwired Platform administrative perspective is the Flash-based Web application for managing Unwired Server. *See* Sybase Control Center.

**administrators** – Unwired Platform users to which an administration role has been assigned. A user with the "SUP Administrator" role is called a "platform administrator" and a user with the "SUP Domain Administrator" role is called a "domain administrator". These administration roles must also be assigned SCC administration roles to avoid having to authenticate to Sybase Control Center in addition to Unwired Server:

- A domain administrator only requires the "sccUserRole" role.
- A platform administrator requires both the "sccAdminRole" and "sccUserRole" roles.

**Adobe Flash Player** – Adobe Flash Player is required to run Sybase Control Center. Because of this player, you are required to run Sybase Control Center in a 32-bit browser. Adobe does not support 64-bit browsers.

**Advantage Database Server**<sup>®</sup> – A relational database management system that provides the messaging database for Sybase Unwired Platform. *See* messaging database.

**Afaria**<sup>®</sup> – An enterprise-grade, highly scalable device management solution with advanced capabilities to ensure that mobile data and devices are up-to-date, reliable, and secure. Afaria is a separately licensed product that can extend the Unwired Platform in a mobile enterprise. Afaria includes a server (Afaria Server), a database (Afaria Database), an administration tool (Afaria Administrator), and other runtime components, depending on the license you purchase.

**application** – In Unwired Server (and visible in Sybase Control Center), and application is the runtime entity that can be directly correlated to a native or mobile workflow application. The application definition on the server establishes the relationship among packages used in the application, domain that the application is deployed to, user activation method for the application, and other application specific settings.

**APNS** – Apple Push Notification Service.

**application connection** – A unique connection to the application on a device.

**application connection template** – a template for application connections that includes application settings, security configuration, domain details, and so forth.

**application node** – In Sybase Control Center, this is a registered application with a unique ID. This is the main entity that defines the behavior of device and backend interactions.

**application registration** – The process of registering an application with Sybase Unwired Platform. Registration requires a unique identity that defines the properties for the device and backend interaction with Unwired Server.

**artifacts** – Artifacts can be client-side or automatically generated files; for example: .xml, .cs, .java, .cab files.

**availability** – Indicates that a resource is accessible and responsive.

**BAPI** – Business Application Programming Interface. A BAPI is a set of interfaces to object-oriented programming methods that enable a programmer to integrate third-party software into the proprietary R/3 product from SAP®. For specific business tasks such as uploading transactional data, BAPIs are implemented and stored in the R/3 system as remote function call (RFC) modules.

**BLOB** – Binary Large Object. A BLOB is a collection of binary data stored as a single entity in a database management system. A BLOB may be text, images, audio, or video.

**cache** – The virtual tables in the Unwired Server cache database that store synchronization data. *See* cache database.

**cache group** – Defined in Unwired WorkSpace, MBOs are grouped and the same cache refresh policy is applied to their virtual tables (cache) in the cache database

**cache partitions** – Partitioning the cache divides it into segments that can be refreshed individually, which gives better system performance than refreshing the entire cache. Define cache partitions in Unwired WorkSpace by defining a partition key, which is a load argument used by the operation to load data into the cache from the enterprise information system (EIS).

**cache database** – Cache database. The Unwired Server cache database stores runtime metadata (for Unwired Platform components) and cache data (for MBOs). *See also* data tier.

**CLI** – Command line interface. CLI is the standard term for a command line tool or utility.

**client application** – *See* mobile application.

**client object API** – The client object API is described in the *Developer Guide: BlackBerry Native Applications*, *Developer Guide: iOS Native Applications*, and *Developer Guide: Windows and Windows Mobile Native Applications*.

**cluster** – Also known as a server farm. Typically clusters are setup as either runtime server clusters or database clusters (also known as a data tier). Clustering is a method of setting up redundant Unwired Platform components on your network in order to design a highly scalable and available system architecture.

**cluster database** – A data tier component that holds information pertaining to all Unwired Platform server nodes. Other databases in the Unwired Platform data tier includes the cache, messaging, and monitoring databases.

**connection** – Includes the configuration details and credentials required to connect to a database, Web service, or other EIS.

**connection pool** – A connection pool is a cache of Enterprise Information System (EIS) connections maintained by Unwired Server, so that the connections can be reused when Unwired Server receives future requests for data.

For proxy connections, a connection pool is a collection of proxy connections pooled for their respective back-ends, such as SAP Gateway.

**connection profile** – In Unwired WorkSpace, a connection profile includes the configuration details and credentials required to connect to an EIS.

**context variable** – In Unwired WorkSpace, these variables are automatically created when a developer adds reference(s) to an MBO in a mobile application. One table context variable is created for each MBO attribute. These variables allow mobile application developers to specify form fields or operation parameters to use the dynamic value of a selected record of an MBO during runtime.

**data change notification (DCN)** – Data change notification (DCN) allows an Enterprise Information System (EIS) to synchronize its data with the cache database through a push event.

**data refresh** – A data refresh synchronizes data between the cache database and a back-end EIS so that data in the cache is updated. *See also* scheduled data refresh.

**data source** – In Unwired WorkSpace, a data source is the persistent-storage location for the data that a mobile business object can access.

**data tier** – The data tier includes Unwired Server data such as cache, cluster information, and monitoring. The data tier includes the cache database (CDB), cluster, monitoring, and messaging databases.

**data vault** – A secure store across the platform that is provided by an SUP client.

**deploy** – (Unwired Server) Uploading a deployment archive or deployment unit to an Unwired Server instance. Unwired Server can then make these units accessible to users via a client application that is installed on a mobile device.

There is a one-to-one mapping between an Unwired WorkSpace project and a server package. Therefore, all MBOs that you deploy from one project to the same server are deployed to the same server package.

**deployment archive** – In Unwired WorkSpace, a deployment archive is created when a developer creates a package profile and executes the **build** operation. Building creates an archive that contains both a deployment unit and a corresponding descriptor file. A

deployment archive can be delivered to an administrator for deployment to a production version of Unwired Server.

**deployment descriptor** – A deployment descriptor is an XML file that describes how a deployment unit should be deployed to Unwired Server. A deployment descriptor contains role-mapping and domain-connection information. You can deliver a deployment descriptor and a deployment unit—jointly called a deployment archive—to an administrator for deployment to a production version of Unwired Server.

**deployment mode** – You can set the mode in which a mobile application project or mobile deployment package is deployed to the target Unwired Server.

**deployment profile** – A deployment profile is a named instance of predefined server connections and role mappings that allows developers to automate deployment of multiple packages from Sybase Unwired WorkSpace to Unwired Server. Role mappings and connection mappings are transferred from the deployment profile to the deployment unit and the deployment descriptor.

**deployment unit** – The Unwired WorkSpace build process generates a deployment unit. It enables a mobile application to be effectively installed and used in either a preproduction or production environment. Once generated, a deployment unit allows anyone to deploy all required objects, logical roles, personalization keys, and server connection information together, without requiring access to the whole development project. You can deliver a deployment unit and a deployment descriptor—jointly called a deployment archive—to an administrator for deployment to a production version of Unwired Server.

**development package** – A collection of MBOs that you create in Unwired WorkSpace. You can deploy the contents of a development package on an instance of Unwired Server.

**device application** – *See also* mobile application. A device application is a software application that runs on a mobile device.

**device notification** – Replication synchronization clients receive device notifications when a data change is detected for any of the MBOs in the synchronization group to which they are subscribed. Both the change detection interval of the synchronization group and the notification threshold of the subscription determine how often replication clients receive device notifications. Administrators can use subscription templates to specify the notification threshold for a particular synchronization group.

**device user** – The user identity tied to a device.

**DML** – Data manipulation language. DML is a group of computer languages used to retrieve, insert, delete, and update data in a database.

**DMZ** – Demilitarized zone; also known as a perimeter network. The DMZ adds a layer of security to the local area network (LAN), where computers run behind a firewall. Hosts running in the DMZ cannot send requests directly to hosts running in the LAN.

**domain administrator** – A user to which the platform administrator assigns domain administration privileges for one or more domain partitions. The domain administrator has a restricted view in Sybase Control Center, and only features and domains they can manage are visible.

**domains** – Domains provide a logical partitioning of a hosting organization's environment, so that the organization achieves increased flexibility and granularity of control in multitenant environments. By default, the Unwired Platform installer creates a single domain named "default". However the platform administrator can also add more domains as required.

**EIS** – Enterprise Information System. EIS is a back-end system, such as a database.

**Enterprise Explorer** – In Unwired WorkSpace, Enterprise Explorer allows you to define data source and view their metadata (schema objects in case of database, BAPIs for SAP, and so on).

**export** – The Unwired Platform administrator can export the mobile objects, then import them to another server on the network. That server should meet the requirement needed by the exported MBO.

**hostability** – *See* multitenancy.

**IDE** – Integrated Development Environment.

**JDE** – BlackBerry Java Development Environment.

**key performance indicator (KPI)** – Used by Unwired Platform monitoring. KPIs are monitoring metrics that are made up for an object, using counters, activities, and time which jointly for the parameters that show the health of the system. KPIs can use current data or historical data.

**keystore** – The location in which encryption keys, digital certificates, and other credentials in either encrypted or unencrypted keystore file types are stored for Unwired Server runtime components. *See also* truststore.

**LDAP** – Lightweight Directory Access Protocol.

**local business object** – Defined in Unwired WorkSpace, local business objects are not bound to EIS data sources, so cannot be synchronized. Instead, they are objects that are used as local data store on device.

**logical role** – Logical roles are defined in mobile business objects, and mapped to physical roles when the deployment unit that contain the mobile business objects are deployed to Unwired Server.

**matching rules** – A rule that triggers a mobile workflow application. Matching rules are used by the mobile workflow email listener to identify e-mails that match the rules specified by the administrator. When emails match the rule, Unwired Server sends the e-mail as a mobile workflow to the device that matches the rule. A matching rule is configured by the administrator in Sybase Control Center.

**MBO** – Mobile business object. The fundamental unit of data exchange in Sybase Unwired Platform. An MBO roughly corresponds to a data set from a back-end data source. The data can come from a database query, a Web service operation, or SAP. An MBO contains both concrete implementation-level details and abstract interface-level details. At the implementation-level, an MBO contains read-only result fields that contain metadata about the data in the implementation, and parameters that are passed to the back-end data source. At the interface-level, an MBO contains attributes that map to result fields, which correspond to client properties. An MBO may have operations, which can also contain parameters that map to arguments, and which determines how the client passes information to the enterprise information system (EIS).

You can define relationships between MBOs, and link attributes and parameters in one MBO to attributes and parameters in another MBO.

**MBO attribute** – An MBO attribute is a field that can hold data. You can map an MBO attribute to a result field in a back-end data source; for example, a result field in a database table.

**MBO binding** – An MBO binding links MBO attributes and operations to a physical data source through a connection profile.

**MBO operation** – An MBO operation can be invoked from a client application to perform a task; for example, create, delete, or update data in the EIS.

**MBO relationship** – MBO relationships are analogous to links created by foreign keys in a relational database. For example, the account MBO has a field called *owner\_ID* that maps to the *ID* field in the owner MBO.

Define MBO relationships to facilitate:

- Data synchronization
- EIS data-refresh policy

**messaging based synchronization** – A synchronization method where data is delivered asynchronously using a secure, reliable messaging protocol. This method provides fine-grained synchronization (synchronization is provided at the data level—each process communicates only with the process it depends on), and it is therefore assumed that the device is always connected and available. *See also* synchronization.

**messaging database** – The messaging database allows in-flight messages to be stored until they can be delivered. This database is used in a messaging based synchronization environment. The messaging database is part of the Unwired Platform data tier, along with the cache, cluster, and monitoring databases.

**mobile application** – A Sybase Unwired Platform mobile application is an end-to-end application, which includes the MBO definition (back-end data connection, attributes, operations, and relationships), the generated server-side code, and the client-side application code.

**Mobile Application Diagram** – The Mobile Application Diagram is the graphical interface to create and edit MBOs. By dragging and dropping a data source onto the Mobile Application Diagram, you can create a mobile business object and generate its attribute mappings automatically.

**Mobile Application Project** – A collection of MBOs and client-side, design-time artifacts that make up a mobile application.

**mobile workflow packages** – Mobile workflow packages use the messaging synchronization model. The mobile workflow packages are deployed to Unwired Server, and can be deployed to mobile devices, via the Unwired Platform administrative perspective in Sybase Control Center.

**monitoring** – Monitoring is an Unwired Platform feature available in Sybase Control Center that allows administrators to identify key areas of weakness or periods of high activity in the particular area they are monitoring. It can be used for system diagnostic or for troubleshooting. Monitored operations include replication synchronization, messaging synchronization, messaging queue, data change notification, device notification, package, user, and cache activity.

**monitoring database** – A database that exclusively stores data related to replication and messaging synchronization, queues status, users, data change notifications, and device notifications activities. By default, the monitoring database runs in the same data tier as the cache database, messaging database and cluster database.

**monitoring profiles** – Monitoring profiles specify a monitoring schedule for a particular group of packages. These profiles let administrators collect granular data on which to base domain maintenance and configuration decisions.

**multitenancy** – The ability to host multiple tenants in one Unwired Cluster. Also known as hostability. *See also* domains.

**node** – A host or server computer upon which one or more runtime components have been installed.

**object query** – Defined in Unwired WorkSpace for an MBO and used to filter data that is downloaded to the device.

**onboarding** – The enterprise-level activation of an authentic device, a user, and an application entity as a combination, in Unwired Server.

**operation** – *See* MBO operation.

**package** – A package is a named container for one or more MBOs. On Unwired Server a package contains MBOs that have been deployed to this instance of the server.

**palette** – In Unwired WorkSpace, the palette is the graphical interface view from which you can add MBOs, local business objects, structures, relationships, attributes, and operations to the Mobile Application Diagram.

**parameter** – A parameter is a value that is passed to an operation/method. The operation uses the value to determine the output. When you create an MBO, you can map MBO parameters to data-source arguments. For example, if a data source looks up population based on a state abbreviation, the MBO gets the state from the user, then passes it (as a parameter/argument) to the data source to retrieve the information. Parameters can be:

- Synchronization parameters – synchronize a device application based on the value of the parameter.
- Load arguments – perform a data refresh based on the value of the argument.
- Operation parameters – MBO operations contain parameters that map to data source arguments. Operation parameters determine how the client passes information to the enterprise information system (EIS).

**personalization key** – A personalization key allows a mobile device user to specify attribute values that are used as parameters for selecting data from a data source. Personalization keys are also used as operation parameters. Personalization keys are set at the package level. There are three type of personalization keys: Transient, client, server.

They are most useful when they are used in multiple places within a mobile application, or in multiple mobile applications on the same server. Personalization keys may include attributes such as name, address, zip code, currency, location, customer list, and so forth.

**perspective** – A named tab in Sybase Control Center that contains a collection of managed resources (such as servers) and a set of views associated with those resources. The views in a perspective are chosen by users of the perspective. You can create as many perspectives as you need and customize them to monitor and manage your resources.

Perspectives allow you to group resources ways that make sense in your environment—by location, department, or project, for example.

**physical role** – A security provider group or role that is used to control access to Unwired Server resources.

**Problems view** – In Eclipse, the Problems view displays errors or warnings for the Mobile Application Project.

**provisioning** – The process of setting up a mobile device with required runtimes and device applications. Depending on the synchronization model used and depending on whether or not the device is also an Afaria client, the files and data required to provision the device varies.

**pull synchronization** – Pull synchronization is initiated by a remote client to synchronize the local database with the cache database. On Windows Mobile, pull synchronization is supported only in replication applications.

**push synchronization** – Push is the server-initiated process of downloading data from Unwired Server to a remote client, at defined intervals, or based upon the occurrence of an event.

**queue** – In-flight messages for a messaging application are saved in a queue. A queue is a list of pending activities. The server then sends messages to specific destinations in the order that



they appear in the queue. The depth of the queue indicates how many messages are waiting to be delivered.

**relationship** – *See* MBO relationship.

**relay server** – *See also* Sybase Hosted Relay Service.

**resource** – A unique Sybase product component (such as a server) or a subcomponent.

**REST web services** – Representational State Transfer (REST) is a style of software architecture for distributed hypermedia systems such as the World Wide Web.

**RFC** – Remote Function Call. You can use the RFC interface to write applications that communicate with SAP R/3 applications and databases. An RFC is a standalone function. Developers use SAP tools to write the Advanced Business Application Programming (ABAP) code that implements the logic of a function, and then mark it as "remotely callable," which turns an ABAP function into an RFC.

**role** – Roles control access to Sybase Unwired Platform resources. *See also* logical role and physical role.

**role mapping** – Maps a physical (server role) to a logical (Unwired Platform role). Role mappings can be defined by developers, when they deploy an MBO package to a development Unwired Server, or by platform or domain administrators when they assign a security configuration to a domain or deploy a package to a production Unwired Server (and thereby override the domain-wide settings in the security configuration).

**RSOE** – Relay Server Outbound Enabler. An RSOE is an application that manages communication between Unwired Server and a relay server.

**runtime server** – An instance of Unwired Server that is running. Typically, a reference to the runtime server implies a connection to it.

**SAP** – SAP is one of the EIS types that Unwired Platform supports.

**SCC** – Sybase Control Center. A Web-based interface that allows you to administer your installed Sybase products.

**schedule** – The definition of a task (such as the collection of a set of statistics) and the time interval at which the task must execute in Sybase Control Center.

**scheduled data refresh** – Data is updated in the cache database from a back-end EIS, based on a scheduled data refresh. Typically, data is retrieved from an EIS (for example, SAP) when a device user synchronizes. However, if an administrator wants the data to be preloaded for a mobile business object, a data refresh can be scheduled so that data is saved locally in a cache. By preloading data with a scheduled refresh, the data is available in the information server when a user synchronizes data from a device. Scheduled data refresh requires that an administrator define a cache group as "scheduled" (as opposed to "on-demand").

**security configuration** – Part of the application user and administration user security. A security configuration determines the scope of user identity, authentication and authorization

checks, and can be assigned to one or more domains by the platform administrator in Sybase Control Center. A security configuration contains:

- A set of configured security providers (for example LDAP) to which authentication, authorization, attribution is delegated.
- Role mappings (which can be specified at the domain or package level)

**security provider** – A security provider and its repository holds information about the users, security roles, security policies, and credentials used by some to provide security services to Unwired Platform. A security provider is part of a security configuration.

**security profile** – Part of the Unwired Server runtime component security. A security profile includes encryption metadata to capture certificate alias and the type of authentication used by server components. By using a security profile, the administrator creates a secured port over which components communicate.

**server connection** – The connection between Unwired WorkSpace and a back-end EIS is called a server connection.

**server farm** – *See also* cluster. Is the relay server designation for a cluster.

**server-initiated synchronization** – *See* push synchronization.

**SOAP** – Simple Object Access Protocol. SOAP is an XML-based protocol that enables applications to exchange information over HTTP. SOAP is used when Unwired Server communicates with a Web service.

**solution** – In Visual Studio, a solution is the high-level local workspace that contains the projects users create.

**Solution Explorer** – In Visual Studio, the Solution Explorer pane displays the active projects in a tree view.

**SSO** – Single sign-on. SSO is a credential-based authentication mechanism.

**statistics** – In Unwired Platform, the information collected by the monitoring database to determine if your system is running as efficiently as possible. Statistics can be current or historical. Current or historical data can be used to determine system availability or performance. Performance statistics are known as key performance indicators (KPI).

**Start Page** – In Visual Studio, the Start Page is the first page that displays when you launch the application.

**structured data** – Structured data can be displayed in a table with columns and labels.

**structure object** – Defined in Unwired WorkSpace, structures hold complex datatypes, for example, a table input to a SAP operation.

**subscription** – A subscription defines how data is transferred between a user's mobile device and Unwired Server. Subscriptions are used to notify a device user of data changes, then these updates are pushed to the user's mobile device.

**Sybase Control Center** – Sybase Control Center is the Flash-based Web application that includes a management framework for multiple Sybase server products, including Unwired Platform. Using the Unwired Platform administration perspective in Sybase Control Center, you can register clusters to manage Unwired Server, manage domains, security configurations, users, devices, connections, as well as monitor the environment. You can also deploy and MBO or workflow packages, as well as register applications and define templates for them. Only use the features and documentation for Unwired Platform. Default features and documentation in Sybase Control Center do not always apply to the Unwired Platform use case.

**Sybase Control Center X.X Service** – Provides runtime services to manage, monitor, and control distributed Sybase resources. The service must be running for Sybase Control Center to run. Previously called Sybase Unified Agent.

**Sybase Hosted Relay Service** – The Sybase Hosted Relay Service is a Web-hosted relay server that enables you to test your Unwired Platform development system.

**Sybase Messaging Service** – The synchronization service that facilitates communication with device client applications.

**Sybase Unwired Platform** – Sybase Unwired Platform is a development and administrative platform that enables you to mobilize your enterprise. With Unwired Platform, you can develop mobile business objects in the Unwired WorkSpace development environment, connect to structured and unstructured data sources, develop mobile applications, deploy mobile business objects and applications to Unwired Server, which manages messaging and data services between your data sources and your mobile devices.

**Sybase Unwired WorkSpace** – Sybase Unwired Platform includes Unwired WorkSpace, which is a development tool for creating mobile business objects and mobile applications.

**synchronization** – A synchronization method where data is delivered synchronously using an upload/download pattern. For push-enabled clients, synchronization uses a "poke-pull" model, where a notification is pushed to the device (poke), and the device fetches the content (pull), and is assumed that the device is not always connected to the network and can operate in a disconnected mode and still be productive. For clients that are not push-enabled, the default synchronization model is pull. *See also* messaging based synchronization.

**synchronization group** – Defined in Unwired WorkSpace, a synchronization group is a collection of MBOs that are synchronized at the same time.

**synchronization parameter** – A synchronization parameter is an MBO attribute used to filter and synchronize data between a mobile device and Unwired Server.

**synchronization phase** – For replication based synchronization packages, the phase can be an upload event (from device to the Unwired Server cache database) or download event (from the cache database to the device).

**synchronize** – *See also* data refresh. Synchronization is the process by which data consistency and population is achieved between remote disconnected clients and Unwired Server.

**truststore** – The location in which certificate authority (CA) signing certificates are stored. *See also* keystore.

**undeploy** – Running **undeploy** removes a domain package from an Unwired Server.

**Unwired Server** – The application server included with the Sybase Unwired Platform product that manages mobile applications, back-end EIS synchronization, communication, security, transactions, and scheduling.

**user** – Sybase Control Center displays the mobile-device users who are registered with the server.

**view** – A window in a perspective that displays information about one or more managed resources. Some views also let you interact with managed resources or with Sybase Control Center itself. For example, the Perspective Resources view lists all the resources managed by the current perspective. Other views allow you to configure alerts, view the topology of a replication environment, and graph performance statistics.

**Visual Studio** – Microsoft Visual Studio is an integrated development environment product that you can use to develop device applications from generated Unwired WorkSpace code.

**Welcome page** – In Eclipse, the first set of pages that display when you launch the application.

**workspace** – In Eclipse, a workspace is the directory on your local machine where Eclipse stores the projects that you create.

**WorkSpace Navigator** – In Eclipse, the tree view that displays your mobile application projects.

**WSDL file** – Web Service Definition Language file. The file that describes the Web service interface that allows clients to communicate with the Web service. When you create a Web service connection for a mobile business object, you enter the location of a WSDL file in the URL.

# Index

- Xmx maximum memory option 12
- XX:MaxPermSize permanent memory option 12

## A

- accessibility 17
- administration
  - core administration nodes 2
- administration listener 41
- administration performance 136
- administration perspective
  - empty SCC console screen 137
  - gray SCC console screen 137
  - rectangular box instead of SCC console 137
- administration users
  - configuring 68, 98
  - maintaining 68, 98
- administrators
  - login accepted when authentication provider unavailable 142
- Adobe Flex 17
- agent.log file 138
- Alert Message property 130
- alerts
  - effects of repository purging on history 23
- Alerts property 130
- Allow Roaming property 133
- Apache
  - relay server configuration 34
- Apache logs 57
- APNS Device Token property 130
- appenders, adding 57
- Apple push notification properties 130
- application 120
- application connection
  - activation options 121
- application connection template 129, 130
- application connection templates
  - administration overview 3
- application connections
  - administration overview 3
- application creation 119
- application creation wizard 120
- application ID
  - guidelines 124

- overview 120
- application management issues 151
- application settings 131
- application user management issues 151
- application users 122
- applications 119, 120, 123
  - administration overview 3
- Application Connection properties 127
- authentication
  - provider unavailable but administrator can log in 142
- authentication cache timeout 102
- authentication failure 89
- AuthorizationException 151
- automated message processing 132
- automatic registration 131

## B

- backups
  - about 19
  - changing the schedule 21
  - forcing 21
  - restoring from 22
  - scheduling 20
  - suspending and resuming 21
- Badges property 130

## C

- cache timeout, setting 102
- caching of login credentials 150
- cannot start Unwired Server 146
- certificate problems 141
- CertificateAuthenticationLoginModule
  - authentication module
    - for SAP single sign-on and X.509 116, 118
- certificates
  - managing for RSOE 49
- cleaning up the Flash Player cache 8, 143
- cluster properties 28
- clusters 27
  - affected by configuration changes 27
  - status, checking 30

## Index

- communication ports
  - communication port properties, configuring 41
  - security configuration 42
  - SSL encryption 42, 43
- configuration changes
  - effect on clusters 27
- configuration files
  - Relay Server 31
- connection errors 149
- connection templates, creating 95
- Connections 74
- connections between Unwired Server and data sources 124
- connections, creating 95
- console
  - about 24
  - commands 24
- correlating log data across subsystems 82
- creating applications 119
- credentials
  - old, ability to authenticate with 150
- custom settings for messaging devices 132

### D

- data sources
  - connections to 124
- DCN log data
  - general DCN 88
  - workflow DCN 88
- Debug Trace Level property 133
- Debug Trace Size property 133
- deleting 130
- Delivery Threshold property 130
- device log error 151
- Device Log Items property 133
- device notification log data 87
- Device Subtype property 133
- device user name not displayed 152
- devices
  - Apple push notification properties 130
  - user assignments 124
- disabling security with NoSec 109
- DNS server failure 139
- documentation roadmap 1
- domain 68
  - security configuration, choosing 98
  - security, configuring 98
- domain administrators
  - registering 67

- domain logs 73
- domains 65
  - creating 66
  - deleting 67
  - enabling 66

### E

- editing an application connection 127
- EIS
  - connection properties 97
- Enable property 130
- enabling log profile 75
- enterprise information systems
  - See EIS
- environment variables
  - SCC\_MEM\_MAX 11, 12
  - SCC\_MEM\_PERM 11, 12
- error messages
  - logging levels 58
  - server logs 57
- errors log data 89
- exporting log data 83

### F

- F5 (browser refresh)
  - logging out of Sybase Control Center 141
- Flash Player 9
  - cleaning up the cache after upgrade 8, 143
- full backups 20

### G

- gateway.log file 146
- general application properties 120
- getting started after installing 9
- glossaries 155
  - Sybase Unwired Platform terms 155

### H

- heat chart
  - launch icon 15
- help command (console) 24
- help system, accessing 9
- host name changes not reflected in SCC 143
- host name resolution failure 139

- HTTPS
  - RSOE certificates 49
- I**
- icons
  - in SCC toolbar 15
- IIS
  - relay server configuration 34
- IMSI property 133
- incremental backups 20
- info command (console) 24
- invalid login 140
- iOS push notification properties 130
- J**
- Java system properties
  - displaying information about 24
- jvmopt memory options for Windows services 11, 12
- K**
- Keep Alive (sec) property 133
- keyboard shortcuts for Adobe Flex 17
- L**
- LDAP
  - processes 140
  - startup 140
- licenses
  - servers, reviewing 29
- listener startup errors 149
- log files
  - agent.log file 138
  - scc\_repository.log 138
  - server logs 58
- log filters 78
- log profile 75
- log, server
  - refreshing 61
- log4j.xml 57
- logging in to Sybase Control Center
  - clearing authentication parameters 142
- logging in to Sybase Control Center - first user 9
- logging levels 58
- logging out of a server 10
- logging out of Sybase Control Center
  - unintentionally, using F5 browser refresh 141
- login accounts, default
  - about 9
- login invalid 140
- login session timeout
  - setting 12
- login troubleshooting
  - Sybase Control Center 142
- logs
  - domain-level 73
  - life cycles 58
  - outbound enabler 53
  - server 57
  - server, configuring 58
  - Unwired Server 57
- M**
- management console unavailable 143
- Managing properties 129
- manual control of message processing 132
- Manual registration 120
- memory
  - configuring 11
  - displaying information about 24
- messaging device advanced properties 133
- messaging device connection properties 132
- messaging devices
  - custom settings 132
  - information properties 133
- mobile business objects
  - connections to 124
- mobile devices
  - properties identifying 133
- Model property 133
- monitoring setup
  - effect on clusters 27
- monitoring Unwired Platform
  - overview 6
- N**
- named security configuration
  - domain, selecting 98
- Navigating applications 122

## Index

### O

- onboarding 3
- Outbound Enabler 49
  - configuration 53
  - configuring 50, 53, 54
  - custom configuration 53
  - deleting configuration 54
  - downloading log files 53
  - generate configuration file 33, 52
  - information in SCC 56
  - list of 55
  - loading certificates 49
  - logging options 52
  - managing 53
  - setting up 50
  - starting and stopping 39, 55
  - startup options 51, 52, 54

### P

- passwords
  - old, ability to authenticate with 150
- payloads 75
- performance
  - Sybase Control Center 8, 143
- performance data
  - administration 136
- Perspective Resources view
  - about 17
  - show/hide icon 15
- perspectives
  - about 17
  - creating 18
  - removing 18
  - renaming 18
- Phone Number property 133
- pinging a server 40
- port conflicts
  - among multiple SCC versions 139
  - with Sybase Control Center X.X 148
- port numbers 140
- ports
  - displaying information about 24
- postinstallation tasks 9
- problems starting Sybase Control Center services 138
- problems with application and application user management 151
- production edition 29

- profile definitions 73
- properties
  - advanced, of messaging devices 133
  - connection reference 97
  - custom settings for messaging devices 132
  - information on messaging devices 133
  - push notification for iOS 130
  - security provider configuration 107
- proxy 81
- Proxy 81
- proxy properties 97
- proxy push log data 94
- proxy request-response log data 93
- purging domain logs 83
- Push 81
- push notification properties for iOS 130

### R

- Refreshing application view 123
- registered application 68
- reinstalling Sybase Control Center service 139
- Relay Server
  - backend farm configuration 35
  - configuration properties in Relay Server tab 37
  - configuring 31
  - custom configuration 32, 34
  - deleting configuration 37
  - generate configuration 34
  - generate RSOE configuration 33, 52
  - information in SCC 37
  - managing 34
  - outbound enabler 49
  - properties, viewing or editing 34
  - quick configuration 31
- Relay Server Outbound Enabler 49, 50
  - configuration 53
  - configuring 50, 53, 54
  - custom configuration 53
  - deleting configuration 54
  - downloading log files 53
  - generate configuration file 33, 52
  - information in SCC 56
  - list of 55
  - loading certificates 49
  - logging options 52
  - managing 53
  - setting up 50
  - starting and stopping 39, 55



- startup options 51, 52, 54
- Relay Server URL Prefix property 133
- Relay Servers 30
- repository 19
  - backing up 21
  - changing backup schedule 21
  - configuring purging 23
  - restoring from backup 22
  - scheduling backups 20
- Request Response 81
- resource explorer
  - launch icon 15
- resources
  - remote, registering manually 14
- restarting a remote server
  - unsuccessful 147
- restarts, configuring in Windows 7
- retrieving logs 77
- roles
  - overview 118
- RSOE 50
- S**
- SAP single sign-on
  - SAPSSOTokenLoginModule authentication module 114
  - SAPSSOTokenLoginModule authentication properties 112
  - stacking login modules 105
- SAP single sign-on with X.509
  - CertificateAuthenticationLoginModule authentication module 116, 118
- SAPSSOTokenLoginModule authentication module
  - for SAP single sign-on 114
  - properties 112
- SCC console tree is not complete 151
- SCC\_MEM\_MAX 11, 12
- SCC\_MEM\_PERM 11, 12
- scc\_repository.log file 138
- searching 123, 124
- Secure Sockets Layer encryption
  - communication ports 42
- security
  - administration overview 5
  - domain, configuring 98
- security certificates
  - See SSL certificates
- security configuration
  - choosing 98
  - effect on clusters 27
  - removing 98
- security configuration, creating 102
- security configurations
  - overview 101
- security error when connecting to SCC 142
- security log data 89
- security profile
  - communication port 42
  - management port 42
  - SSL certificates 42
- security profiles 43
  - communication port 43
  - management port 43
- security provider configuration properties 107
- security providers, reordering 106
- server
  - status 40
- server configuration
  - applying changes 48
  - effect on clusters 27
  - system performance properties 46
- server licensing 29
- server log
  - deleting 61
  - searching 60
- server ports
  - general 40
- server ports, viewing 49
- server properties 49
- server tier administration issues 144
- servers
  - log, refreshing 61
  - logging out of 10
  - logs, configuring 58
  - pinging 40
  - server properties 40
  - stopping and starting 38
  - suspending and resuming 39
- services
  - listing 24
- services, Windows
  - configuring SCC memory options for 12
  - running Sybase Control Center as 7
- shared data folder, asynchronous operation replays
  - 28
- shutdown command (console) 25
- Sounds property 130

## Index

- SSL
    - RSOE certificates 49
  - SSL certificates 9, 42
    - error when missing 142
    - setting up 9
  - SSL encryption
    - communication ports 42
    - security profile 43
  - SSL keystore 42
  - SSL truststore 42
  - stacking login modules
    - for SAP single sign-on 105
  - start up, automatic, configuring in Windows 7
  - starting a remote server
    - unsuccessful 147
  - starting servers 38
  - statistics
    - application connection security 89
  - statistics chart
    - effects of repository purging on 23
  - status command (console) 26
  - stopping a remote server
    - unsuccessful 147
  - stopping servers 38
  - Sybase Control Center
    - about 1
    - accessibility 17
    - connecting a browser to 9
    - console commands 24
    - dependence on Sybase Control Center X.X 7
    - failure to start 139
    - functionality not applicable to Unwired Platform 16
    - logging out unintentionally with F5 141
    - management tier issues 137
    - reinstalling the service 139
    - second version fails to start 139
    - security error when connecting 142
    - service port conflicts 148
    - setting up SSL certificates 9
    - starting in Windows 7
    - starting in Windows as a service 7
    - stopping in Windows 7
    - Windows service fails to start 138
  - Sybase Control Center performance 8, 143
  - Sybase Control Center service 140
  - synchronization log data
    - cache refresh 83
    - data services interface 83
    - data synchronization 83
    - operation replay 83
    - result checker 83
    - subscription 83
  - synchronization problems 146
  - system licensing 29
  - system performance properties, configuring 46
  - system properties
    - displaying information about 24
- ## T
- TCP/IP filtering causing errors 149
  - terms
    - Sybase Unwired Platform 155
  - timeout
    - setting for login sessions 12
  - toolbar icons 15
  - troubleshooting
    - authentication failure 89
    - Outbound Enabler 53
    - Relay Server Outbound Enabler 53
    - Sybase Control Center problems 135
    - Unwired Server problems 146
    - Unwired Server startup 146
  - troubleshooting performance issues 136
  - troubleshooting Unwired Platform with SCC 135
- ## U
- uafshutdown.bat 7
  - uafstartup.bat 7
  - Unwired Platform
    - configuring 27
    - monitoring 6
  - Unwired Platform console
    - opening 13
  - Unwired Platform management console unavailable 143
  - Unwired Server
    - applying configuration changes 48
    - checking status 40
    - configuration changes unsuccessful 149
    - extended session 140
    - list does not appear in SCC 144
    - logging 57
    - logging out of 10
    - pinging 40
    - refresh after changing configuration 149

- server list 38
- services provided by 37
- startup failure 146
- stopping and starting 38
- suspending and resuming 39
- Unwired Server configuration
  - refresh 47
- Unwired Server properties 49
- Unwired Servers
  - administration overview 3
- user interface, about 15
- users 124
  - able to connect with old password 150
  - administering 123
  - administration overview 3
  - administration, configuring 68, 98
  - administration, maintaining 68, 98
  - deleting 124
  - devices used by 124
  - not displayed for registered devices 152

## V

- view layouts
  - cascade 19

- horizontal tiling 19
- vertical tiling 19
- Viewing applications 122
- views
  - about 18
  - bringing to front of perspective 18
  - closing 18
  - icons for managing 15
  - maximizing 18
  - minimizing 18
  - opening 18
  - restoring 18

## W

- Windows
  - starting, stopping Sybase Control Center 7

