

SYBASE®

Programmer's Guide

DataWindow .NET™

2.0

DOCUMENT ID: DC00044-01-0200-01

LAST REVISED: March 2006

Copyright © 2004-2006 by Sybase, Inc. All rights reserved.

This publication pertains to Sybase software and to any subsequent release until otherwise indicated in new editions or technical notes. Information in this document is subject to change without notice. The software described herein is furnished under a license agreement, and it may be used or copied only in accordance with the terms of that agreement.

To order additional documents, U.S. and Canadian customers should call Customer Fulfillment at (800) 685-8225, fax (617) 229-9845.

Customers in other countries with a U.S. license agreement may contact Customer Fulfillment via the above fax number. All other international customers should contact their Sybase subsidiary or local distributor. Upgrades are provided only at regularly scheduled software release dates. No part of this publication may be reproduced, transmitted, or translated in any form or by any means, electronic, mechanical, manual, optical, or otherwise, without the prior written permission of Sybase, Inc.

Sybase, the Sybase logo, ADA Workbench, Adaptable Windowing Environment, Adaptive Component Architecture, Adaptive Server, Adaptive Server Anywhere, Adaptive Server Enterprise, Adaptive Server Enterprise Monitor, Adaptive Server Enterprise Replication, Adaptive Server Everywhere, Adaptive Warehouse, Afaria, Answers Anywhere, Anywhere Studio, Application Manager, AppModeler, APT Workbench, APT-Build, APT-Edit, APT-Execute, APT-Translator, APT-Library, AvantGo Mobile Delivery, AvantGo Mobile Inspection, AvantGo Mobile Marketing Channel, AvantGo Mobile Pharma, AvantGo Mobile Sales, AvantGo Pylon, AvantGo Pylon Application Server, AvantGo Pylon Conduit, AvantGo Pylon PIM Server, AvantGo Pylon Pro, Backup Server, BizTracker, ClearConnect, Client-Library, Client Services, Convoy/DM, Copernicus, Data Pipeline, Data Workbench, DataArchitect, Database Analyzer, DataExpress, DataServer, DataWindow, DataWindow .NET, DB-Library, dbQueue, Developers Workbench, DirectConnect, DirectConnect Anywhere, Distribution Director, e-ADK, E-Anywhere, e-Biz Impact, e-Biz Integrator, E-Whatever, EC Gateway, ECMAP, ECRTIP, eFulfillment Accelerator, Embedded SQL, EMS, Enterprise Application Studio, Enterprise Client/Server, Enterprise Connect, Enterprise Data Studio, Enterprise Manager, Enterprise SQL Server Manager, Enterprise Work Architecture, Enterprise Work Designer, Enterprise Work Modeler, eProcurement Accelerator, EWA, Financial Fusion, Financial Fusion Server, Gateway Manager, GlobalFIX, iAnywhere, iAnywhere Solutions, ImpactNow, Industry Warehouse Studio, InfoMaker, Information Anywhere, Information Everywhere, InformationConnect, InternetBuilder, iScript, Jaguar CTS, jConnect for JDBC, M2M Anywhere, Mach Desktop, Mail Anywhere Studio, Mainframe Connect, Maintenance Express, Manage Anywhere Studio, M-Business Anywhere, M-Business Channel, M-Business Network, M-Business Suite, MDI Access Server, MDI Database Gateway, media.splash, MetaWorks, mFolio, Mirror Activator, MySupport, Net-Gateway, Net-Library, New Era of Networks, ObjectConnect, ObjectCycle, OmniConnect, OmniSQL Access Module, OmniSQL Toolkit, Open Biz, Open Client, Open ClientConnect, Open Client/Server, Open Client/Server Interfaces, Open Gateway, Open Server, Open ServerConnect, Open Solutions, Optima++, PB-Gen, PC APT Execute, PC DB-Net, PC Net Library, Pharma Anywhere, PocketBuilder, Pocket PowerBuilder, Power++, power.stop, PowerAMC, PowerBuilder, PowerBuilder Foundation Class Library, PowerDesigner, PowerDimensions, PowerDynamo, PowerScript, PowerSite, PowerSocket, Powersoft, PowerStage, PowerStudio, PowerTips, Powersoft Portfolio, Powersoft Professional, PowerWare Desktop, PowerWare Enterprise, ProcessAnalyst, QAnywhere, Rapport, RemoteWare, RepConnector, Replication Agent, Replication Driver, Replication Server, Replication Server Manager, Replication Toolkit, Report-Execute, Report Workbench, Resource Manager, RFID Anywhere, RW-DisplayLib, RW-Library, Sales Anywhere, SDF, Search Anywhere, Secure SQL Server, Secure SQL Toolset, Security Guardian, SKILLS, smart.partners, smart.parts, smart.script, SOA Anywhere, SQL Advantage, SQL Anywhere, SQL Anywhere Studio, SQL Code Checker, SQL Debug, SQL Edit, SQL Edit/TPU, SQL Everywhere, SQL Modeler, SQL Remote, SQL Server, SQL Server Manager, SQL SMART, SQL Toolset, SQL Server/CFT, SQL Server/DBM, SQL Server SNMP SubAgent, SQL Station, SQLJ, STEP, SupportNow, S.W.I.F.T. Message Format Libraries, Sybase Central, Sybase Client/Server Interfaces, Sybase Financial Server, Sybase Gateways, Sybase IQ, Sybase MPP, Sybase SQL Desktop, Sybase SQL Lifecycle, Sybase SQL Workgroup, Sybase User Workbench, SybaseWare, Syber Financial, SyberAssist, SybFlex, SyBooks, System 10, System 11, System XI (logo), SystemTools, Tabular Data Stream, TradeForce, Transact-SQL, Translation Toolkit, UltraLite, UltraLite.NET, UNIBOM, Unilib, Uninull, Unisep, Unistring, URK Runtime Kit for UniCode, VisualWriter, VQL, WarehouseArchitect, Warehouse Control Center, Warehouse Studio, Warehouse WORKS, Watcom, Watcom SQL, Watcom SQL Server, Web Deployment Kit, Web.PB, Web.SQL, WebSights, WebViewer, WorkGroup SQL Server, XA-Library, XA-Server, XcelleNet, and XP Server are trademarks of Sybase, Inc. 10/05

Unicode and the Unicode Logo are registered trademarks of Unicode, Inc.

All other company and product names used herein may be trademarks or registered trademarks of their respective companies.

Use, duplication, or disclosure by the government is subject to the restrictions set forth in subparagraph (c)(1)(ii) of DFARS 52.227-7013 for the DOD and as set forth in FAR 52.227-19(a)-(d) for civilian agencies.

Sybase, Inc., One Sybase Drive, Dublin, CA 94568.

Contents

About This Book	ix
CHAPTER 1 Introduction to DataWindow .NET	1
About DataWindow objects, DataWindowControls, WebDataWindowControls, and DataStores	1
DataWindow .NET components	4
DataWindow .NET class hierarchy.....	5
Classes, structures, delegates, and enumerations in the Sybase.DataWindow namespace.....	7
Classes, structures, delegates, and enumerations in the Sybase.DataWindow.Web namespace	9
Installing DataWindow .NET.....	10
Getting context-sensitive help	12
CHAPTER 2 Tutorial	13
About this tutorial	14
Creating a project and library	15
Connecting to the EAS Demo database	15
Creating and saving a DataWindow object	16
Modifying the appearance of the DataWindow object.....	20
Copying a DataWindow object into a library.....	22
Creating a second DataWindow object	24
Using SQL Select to build a DataWindow object	24
Modifying the appearance of the second DataWindow object	29
Adding DataWindows to a form.....	32
Adding a DataWindowControl to a Windows form	33
Associating a DataWindow object with the control.....	34
Adding a second DataWindowControl to the form	35
Adding a Transaction object to the form	36
Connecting to the database	37
Retrieving data	38
Updating data	42
Building a deployment library	44

- Adding a WebDataWindowControl to a Web form 45
- Associating a DataWindow object with the control..... 46
- Adding a second DataWindowControl to the form 47
- Adding a Transaction object to the form 48
- Connecting to the database 50
- Retrieving data into the detail DataWindow 53

CHAPTER 3

Working with DataWindow Controls 57

- About DataWindow controls 57
 - Using drag-and-drop 58
 - Creating a control in code 59
 - Editing the DataWindow object in the control..... 60
 - Specifying the DataWindow object at runtime..... 60
- Accessing a database 62
 - Retrieving and updating data 62
- Using a DataSet as the data source 66
 - The binding model..... 68
 - The retrieve and update model 72
- Importing data from an external source 74
- Exporting data from a DataWindow object..... 74
- Manipulating data in a DataWindow control..... 74
 - How a DataWindowControl manages data 75
 - Accessing and manipulating the text in the edit control 76
 - Coding the ItemChanged event..... 77
 - Coding the ItemError event 77
- Accessing the items in a DataWindow 78
 - Accessing data values using methods 78
 - Accessing data values using DataWindow data expressions 80
- Using other DataWindow methods..... 84
- Accessing the properties of a DataWindow object..... 85
- Updating the database 86
 - How the DataWindow control updates the database 86
 - Changing row or column status programmatically 88
- Handling events 90
- Handling DataWindow exceptions 91
 - The DbErrorException class..... 93
- Creating reports 94
 - Planning and building the DataWindow object 94
 - Printing the report..... 95
- Using composite reports 95
- Using crosstabs..... 97
 - Viewing the underlying data 97
 - Letting users redefine the crosstab 97

	Using graphs	98
	Types of graphs.....	98
	For more information	99
CHAPTER 4	Working with DataStores	101
	About DataStores.....	101
	Working with a DataStore	103
	Accessing and manipulating data in a DataStore	104
	Event handling	106
	Sharing information	106
	.NET remoting	107
	Typical usage scenario.....	110
CHAPTER 5	Working with Transaction and AdoTransaction Objects	111
	About the Transaction and AdoTransaction classes.....	111
	Using a Transaction object.....	112
	Creating a Transaction object using drag and drop	113
	Creating a Transaction object in code.....	113
	Setting Transaction object properties.....	114
	Connecting to the database	117
	Associating the Transaction object with a DataWindow control or DataStore	117
	Disconnecting from the database.....	118
	Exception handling	118
	Using an AdoTransaction object	120
	Creating an ADO.NET Connection object	122
	Opening a connection	123
	Creating an AdoTransaction object	123
	Associating the AdoTransaction object with a DataWindow control or DataStore	124
	Starting a transaction and manipulating data	125
CHAPTER 6	Accessing DataWindow Object Properties in Code	127
	About properties of the DataWindow object and its controls.....	127
	What you can do with DataWindow object properties	127
	How to specify property values in the DataWindow painter ..	129
	Accessing DataWindow object property values in code.....	130
	Late binding.....	130
	Early binding.....	131
	Accessing properties directly	131
	GraphicObject classes	131
	Using DataWindow expressions as property values	134

	PrintProperties class	136
	Edit style properties.....	137
	Using Modify and SetProperty	139
	Advantages and drawbacks of the Modify method.....	141
	Handling errors.....	143
	Nested strings and special characters for DataWindow object properties	144
CHAPTER 7	Dynamically Changing DataWindow Objects	147
	About dynamic DataWindow processing.....	147
	Modifying a DataWindow object.....	148
	Creating a DataWindow object.....	149
	Create and SetTransaction	149
	Specifying the DataWindow object syntax	150
	Providing query ability to users	152
	How query mode works.....	153
	Using query mode	154
	Providing Help buttons	157
CHAPTER 8	Manipulating Graphs	159
	Using graphs	159
	Modifying graph properties.....	160
	How parts of a graph are represented.....	160
	Referencing parts of a graph.....	161
	Accessing data properties	162
	Getting and setting information about the data and its display	162
	Saving graph data	166
	Modifying colors, fill patterns, and other data.....	167
CHAPTER 9	Using Web DataWindows.....	171
	What the Web DataWindow is	171
	About ASP.NET	172
	ASP.NET application files	173
	Web server controls	173
	Web page processing.....	174
	The Web DataWindow server control and client control	175
	Using the Web DataWindow	176
	About XML, XSLT, CSS, and XHTML.....	177
	How to use the Web DataWindow.....	178
	How the Web DataWindow works	179
	How the XML Web DataWindow works.....	181

XML, XHTML, and HTML formats	184
WebDataWindowControl properties	185
Controlling the size of generated code	189
Generating JavaScript for common management tasks	189
Configuring XML	190
Maintaining state	192
Postbacks and callbacks	197
Paging methods	198
RowsPerPage and scroll bars	200
Page navigation bars	200
Rendering graphs	203
Creating hyperlinks	205
Printing Web DataWindows	207
Server-side printing	207
Saving as PDF	210
Setting up database connections	212

CHAPTER 10	Designing Web DataWindows	213
	Working in DataWindow Designer	213
	Designing DataWindow objects for the Web DataWindow	214
	Web DataWindow properties	216
	Setting Web generation properties for the Web DataWindow	219
	Using JavaScript caching in DataWindow Designer	223
	Using expressions	226
	Using Button and Picture controls	226
	Using a drop-down calendar	228
	Using a drop-down DataWindow	229
	Previewing the DataWindow	230
	Rendering HTML for controls in an HTML Web DataWindow	231

CHAPTER 11	Working with XHTML Templates	233
	The Export Template view for XHTML	233
	What you can customize	234
	The default XHTML export template	235
	Managing templates	236
	Creating and saving templates	237
	Selecting the template to use	238
	Template structure	240
	Header section	240
	Detail section	242

	Editing XHTML export templates	242
	Element Context Menus	243
	Root element	245
	DataWindow controls	246
	DataWindow painter expressions.....	246
	Element attributes	247
	Style declarations	248
	JavaScript event handlers	249
	CDATA sections	249
	Selecting XHTML export templates at runtime.....	250
	Exporting DataWindow data in XML or in XHTML	250
CHAPTER 12	Writing Scripts for the Web DataWindow Client Control	253
	About client-side programming	253
	Implementing an event.....	254
	Calling client methods	256
	Alphabetical list of events for the Web DataWindow client control.....	259
	Alphabetical list of methods for the Web DataWindow client control.....	266
CHAPTER 13	Deploying DataWindow .NET Applications	291
	Deploying applications	291
	Deploying Windows form applications	292
	Deployment techniques for Windows applications	293
	Deploying ASP.NET applications.....	293
	Deployment techniques for Web applications	294
	About deployment libraries.....	296
	DataWindow .NET runtime files	296
	Deploying .NET assemblies	297
	Using the Runtime Packager	298
	Using deployment dialog boxes	300
	Saving data in PDF format	300
Index		303

About This Book

- Subject** This book provides information about using Sybase® DataWindow® technology in development environments that conform to the Microsoft .NET Framework version 2.0, such as Visual Studio .NET 2005.
- Audience** This book is for anyone developing applications that use DataWindow .NET™ in the .NET Framework. It assumes that:
- You are familiar with the DataWindow painter. If not, see the *DataWindow Designer User's Guide*.
 - You are an experienced user of Visual Basic or C# and your development environment. If not, see the documentation for your development environment and your language of choice.
- Related books** The DataWindow .NET documentation set includes the following books that are available as printed books and in compiled HTML Help:
- This book, which provides information about creating and deploying applications that use DataWindow .NET and programming with DataWindow objects. It includes a brief tutorial.
 - The *DataWindow Designer User's Guide* tells you how to build the DataWindow objects that you use in DataWindow .NET.
 - *Connecting to Your Database* describes the database interfaces you can use in DataWindow Designer and in your .NET application.
- The documentation set also includes:
- The *Connection Reference*, which describes database parameters and preferences. This book is available in the online Help for DataWindow Designer.
 - The *DataWindow Object Reference*, which describes DataWindow expressions and the functions you use with them, and properties of DataWindow objects. This book is available in compiled HTML Help and in the online Help for DataWindow Designer.

-
- The *DataWindow Reference*, which describes all the interfaces, classes, methods, and other members of the DataWindow .NET assembly. This book can be installed into Visual Studio .NET. It is also available as a compiled HTML Help file (*dwref20.chm*). It is not currently available on the Sybase Technical Library CD or the Product Manuals Web site.
 - An *Installation Guide* and release bulletin.

Code samples

You can find sample code on the Sybase CodeXchange Web site at <http://datawindownet.codeXchange.sybase.com> and in the *Sybase\DataWindow .NET 2.0\Code Examples* directory.

Other sources of information

Use the Sybase Getting Started CD, the SyBooks CD, and the Sybase Product Manuals Web site to learn more about your product:

- The Getting Started CD contains release bulletins and installation guides in PDF format, and may also contain other documents or updated information not included on the SyBooks CD. It is included with your software. To read or print documents on the Getting Started CD, you need Adobe Acrobat Reader, which you can download at no charge from the Adobe Web site using a link provided on the CD.
- The SyBooks CD contains product manuals and is included with your software. The Eclipse-based SyBooks browser allows you to access the manuals in an easy-to-use, HTML-based format.

Some documentation may be provided in PDF format, which you can access through the PDF directory on the SyBooks CD. To read or print the PDF files, you need Adobe Acrobat Reader.

Refer to the *SyBooks Installation Guide* on the Getting Started CD, or the *README.txt* file on the SyBooks CD for instructions on installing and starting SyBooks.

- The Sybase Product Manuals Web site is an online version of the SyBooks CD that you can access using a standard Web browser. In addition to product manuals, you will find links to EBFs/Maintenance, Technical Documents, Case Management, Solved Cases, newsgroups, and the Sybase Developer Network.

To access the Sybase Product Manuals Web site, go to Product Manuals at <http://www.sybase.com/support/manuals/>.

If you need help

Each Sybase installation that has purchased a support contract has one or more designated people who are authorized to contact Sybase Technical Support. If you cannot resolve a problem using the manuals or online help, please have the designated person contact Sybase Technical Support or the Sybase subsidiary in your area.

About this chapter

This chapter provides an overview of DataWindow technology, the DataWindow .NET architecture, and the DataWindow .NET class hierarchy.

Contents

Topic	Page
About DataWindow objects, DataWindowControls, WebDataWindowControls, and DataStores	1
DataWindow .NET components	4
DataWindow .NET class hierarchy	5
Classes, structures, delegates, and enumerations in the Sybase.DataWindow namespace	7
Classes, structures, delegates, and enumerations in the Sybase.DataWindow.Web namespace	9
Installing DataWindow .NET	10
Getting context-sensitive help	12

About DataWindow objects, DataWindowControls, WebDataWindowControls, and DataStores

The patented Sybase DataWindow technology provides powerful data retrieval, manipulation, presentation, and update capabilities for client/server, multitier, and thin-client Web-based applications. DataWindow .NET lets you take advantage of the rich interface and ease-of-use of the DataWindow in the .NET environment.

DataWindow objects

A DataWindow object is an object you use to retrieve, present, and manipulate data from a relational database or other data source (such as an Excel worksheet or a text file). A DataWindow object defines the source of the data and its display characteristics.

You design the DataWindow object in DataWindow Designer (or in the Sybase PowerBuilder or InfoMaker products), where you specify display formats, presentation styles, validation rules, and other data properties. You can also add nested reports, computed columns, pictures, buttons, and other enhancements to the DataWindow object.

The DataWindow Designer *User's Guide* describes the predefined presentation styles you can use to create a DataWindow object, as well as all the ways you can enhance it so the data can be viewed and used in the most meaningful way.

The following illustration shows a .NET Windows form with a grid-style DataWindow object at the top, sharing data with three graph-style DataWindow objects at the bottom:

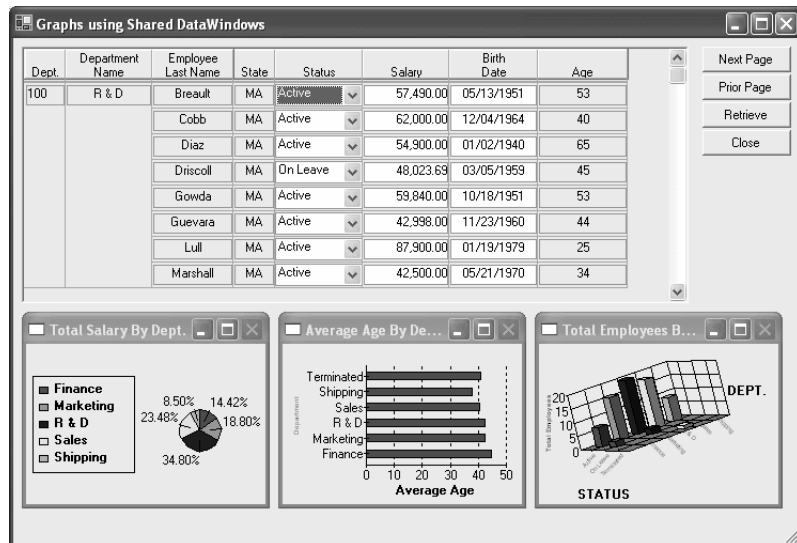

DataWindow controls and DataStores

DataWindowControls and WebDataWindowControls are visual containers for the DataWindow object, and a DataStore object is a nonvisual container. DataWindowControls are used in .NET Windows applications, and WebDataWindowControls are used in Web applications. You use drag-and-drop or write code to add a control or DataStore to your forms, then associate a DataWindow object with the container and code the methods and events of the container to manipulate the DataWindow object.

Basic process

Using a DataWindowControl, WebDataWindowControl, or DataStore in Visual Studio .NET 2005 involves these main steps:

- 1 In DataWindow Designer, create a project to hold your DataWindow objects, then use the DataWindow wizard to create a DataWindow object.
In the wizard, you define the data source, presentation style, and some display properties of the object.
- 2 Use the DataWindow painter to design the DataWindow object.
In the painter, you define other properties of the object, such as display formats, validation rules, and sorting and filtering criteria.
- 3 Save the DataWindow object in a library (PBL) file.
- 4 In a Visual Basic or C# Windows application project, drag the DataWindowControl or DataStore icon from the Toolbox to the form. In an ASP.NET Web Site project, drag the WebDataWindowControl or DataStore icon from the Toolbox to the form. The following illustration shows a DataWindowControl.

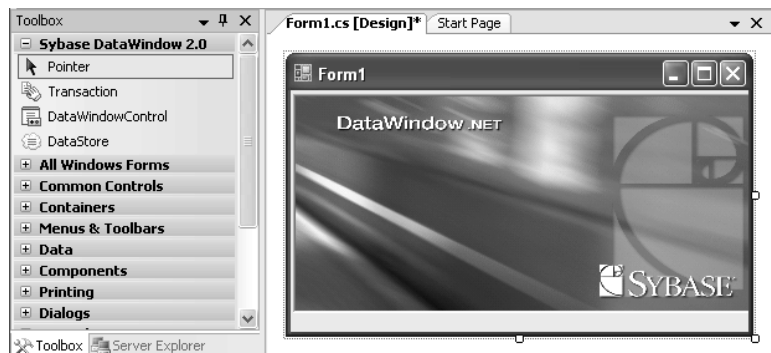

- 5 In the Properties window for the control or DataStore, specify the name of the DataWindow object and the library where it resides.
- 6 Add code to retrieve, modify, and update the data in the DataWindow object.

These steps are described in more detail in Chapter 2, “Tutorial.” The process is similar in other .NET development environments, where you need to use the appropriate mechanism for the environment to create an instance of the control or DataStore on a form.

The rest of this chapter provides an overview of DataWindow .NET.

DataWindow .NET components

There are two major components in DataWindow .NET:

- The DataWindow .NET front end provides the interface between your .NET client application and the DataWindow server. It maps the methods, events, and properties of the DataWindowControl, WebDataWindowControl, DataStore, and other DataWindow .NET classes to the application. The front end also ensures that .NET applications interact directly only with pure .NET code. The front end is delivered in three .NET assemblies, *DataWindow.dll*, *WebDataWindow.dll*, and *DataWindowInterop.dll*.
- Behind the scenes, the DataWindow server (*pbdown105.dll*) handles the loading and presentation of DataWindow objects, manages communication with databases, maintains data buffers, and handles functions such as sorting, filtering, and exporting data.

Figure 1-1: DataWindow .NET architecture

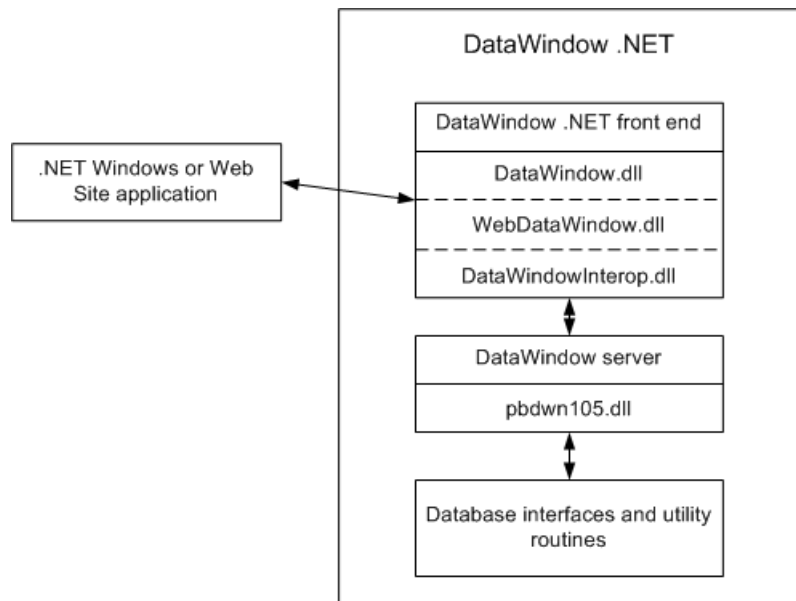

DataWindow .NET also includes native database interfaces that provide a direct connection to your data through vendor-specific database APIs, as well as standard ADO.NET, ODBC, and OLE DB interfaces.

You use these database interfaces when you design your DataWindow objects in DataWindow Designer and in your application development tool. In your development tool, you can provide database connectivity using a Transaction class that is used only by the DataWindow, or an AdoTransaction class that lets you share an ADO.NET connection with other database constructs such as DataSets or Command objects.

For information about database connectivity in DataWindow Designer, see *Connecting to Your Database*. For information about connecting to a database using the DataWindow .NET Transaction or AdoTransaction classes, see Chapter 5, “Working with Transaction and AdoTransaction Objects.”

DataWindow .NET class hierarchy

Figure 1-2 shows the relationships among the three main classes used in Windows form applications and the three main interfaces that make up DataWindow .NET. (The WebDataWindowControl class hierarchy is shown in Figure 1-3 on page 6.)

Figure 1-2: DataWindow .NET object model major components

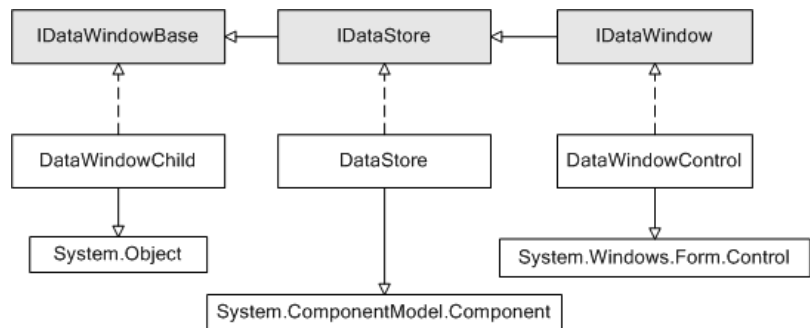

DataWindowChild
implements
IDataWindowBase

The base interface, IDataWindowBase, defines methods such as Retrieve and UpdateData. The DataWindowChild class implements IDataWindowBase and extends the .NET System.Object class. A DataWindowChild object can be a DataWindow object that is nested inside another DataWindowControl or DataStore object. It can also be used as a drop-down DataWindow object in a column in another DataWindow object. A common use of a drop-down DataWindow object is a list of states, provinces, or countries.

DataStore implements
IDataStore

The IDataStore interface extends IDataWindowBase and adds two properties, LibraryList and DataWindowObject, that let you associate a DataWindow object with a DataStore. It also adds methods, such as methods for getting and setting columns, and events that fire at various stages of retrieving, printing, and updating data.

The DataStore class implements IDataStore and extends the .NET System.ComponentModel.Component class.

DataWindowControl
implements
IDataWindow

The IDataWindow interface extends IDataStore and adds methods and events that relate to the visual display of data.

The DataWindowControl class implements IDataWindow and extends the .NET System.Windows.Form.Control class, from which it inherits properties, methods, and events.

WebDataWindow
Control class
hierarchy

The WebDataWindowControl class is defined in the Sybase.DataWindow.Web namespace and is delivered in the *WebDataWindow.dll* assembly.

The class extends the .NET System.Web.UI.WebControls.WebControl class. It implements the IPostBackEventHandler and IPostBackDataHandler interfaces to handle client-side postbacks, and the IDataStore interface to enable ShareData, RowsCopy, and RowsMove methods to be called between the WebDataWindowControl and DataStore.

Internally, the WebDataWindowControl uses an instance of the DataStore class to expose methods and properties and render the DataWindow in the selected rendering format.

Figure 1-3: WebDataWindowControl class hierarchy

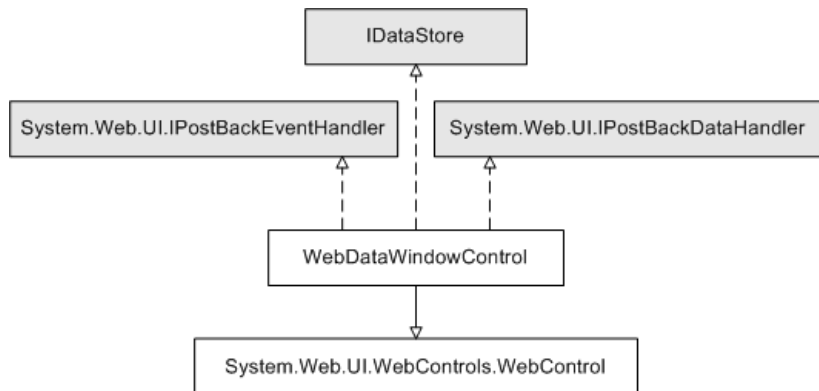

Classes, structures, delegates, and enumerations in the Sybase.DataWindow namespace

Classes

In addition to the main classes and interfaces illustrated in Figure 1-2, there are numerous other classes, including:

- Two classes, `Transaction` and `AdoTransaction`, that can be used for database connections. For more information, see Chapter 5, “Working with `Transaction` and `AdoTransaction` Objects.”
- Classes that inherit from the `System.EventArgs` class and are used to pass state information to event handlers. For more information, see “Handling events” on page 90.
- Classes that inherit from various `System.Exception` classes and are used in exception handling. See “Handling `DataWindow` exceptions” on page 91.
- A `GraphicObject` class that inherits from `System.Object` and is the ancestor of graphic object classes for objects that can display in a `DataWindow`, such as columns, buttons, and graphs. For more information, see “Accessing `DataWindow` object property values in code” on page 130.
- An `EditControl` class that represents editable controls on a `DataWindow`. For more information, see “Manipulating data in a `DataWindow` control” on page 74.
- An `ExpressionBasedProperty` class and descendent classes that allow you to set `DataWindow` object properties that are backed by expressions. For more information, see “Using `DataWindow` expressions as property values” on page 134.
- Classes that inherit from an `EditStyleBase` class and allow you to set edit style properties for columns, and a `SpinProperties` class that allows you to set an `EditMask` spin control’s increment and maximum and minimum values.
- A `DataWindowSyntaxGenerator` class that provides a method called `DataWindowSyntaxFromSql` that generates a `DataWindow` source definition from a valid SQL `SELECT` statement. You can use the `DataWindow` syntax with the `Create` method to create a new `DataWindow` object dynamically.

For more information, see “Using `DataWindowSyntaxFromSql`” on page 150.

- A Utility class that holds methods that allow you to convert units of measurement in a DataWindow to and from pixels, and to get a list of the DataWindow objects in a library. See “Getting a list of DataWindow objects in a library” on page 61.

Structures

There are four structures:

- CodeTableValue describes the data-display value pair for a column’s code table.
- DataWindowBand describes the band or layer in a DataWindow object. For more information about bands and layers, see the DataWindow Designer *User’s Guide*.
- GraphObjectAtPointer provides information about graph items under the mouse pointer.
- ObjectAtPointer defines the structure returned for the ObjectUnderMouse property.

Delegates

Delegates handle each of the events that can occur in a DataWindow application, such as the BeginRetrieve event and the ButtonClicked event. For example, the delegate for the ButtonClicked event is ButtonClickedEventHandler.

Enumerations

Enumerations are used to specify values such as the actions to be taken in specific events, the style to be used for borders, symbols, and lines, and the status of a row or a data item.

Quick reference

To view or print a quick reference to all the classes, interfaces, structures, delegates, and enumerations in the Sybase.DataWindow namespace, go to the Sybase.DataWindow Namespace page in the DataWindow Reference help. For how to install this help, see “Getting context-sensitive help” on page 12.

Classes, structures, delegates, and enumerations in the Sybase.DataWindow.Web namespace

The Sybase.DataWindow.Web namespace has additional specialized classes.

Classes

In addition to the WebDataWindowControl class, there are several other classes, including:

- The DataObject class, which holds the DataWindow object's data cache; the AutoDataCacheErrorEventArgs class, used when an error occurs in automatic data caching; and the AutoContextRestoreErrorEventArgs class, used when an error occurs in automatic context restoration. For more information, see "Maintaining state" on page 192.
- Two classes that inherit from the System.EventArgs class and are used to pass state information to event handlers that handle the AfterPerformAction and BeforePerformAction events. For more information, see "Handling events" on page 90.
- Classes that inherit from the System.UnauthorizedAccessException class and are used when the ASP.NET worker process does not have write access on the server. See "Handling DataWindow exceptions" on page 91 and "Configuring the .NET Framework" on page 207.
- A StreamImageContainer class used to display a Graph DataWindow as an image stream. For more information, see "Rendering graphs" on page 203.
- A GraphConfigurations class that wraps the deployment behavior for graph rendering. For more information, see "Rendering graphs" on page 203.
- A JavaScriptConfigurations class that wraps the deployment behavior for static JavaScript files. For more information, see "Generating JavaScript for common management tasks" on page 189.
- An XmlConfigurations class that wraps the deployment behavior for XHTML and XML Web DataWindow rendering. For more information, see "Configuring XML" on page 190.
- ObjectLink, ObjectLinkCollection, ObjectLinkConverter, LinkArgument, LinkArgumentCollection, and LinkArgumentConverter classes that are used to handle hyperlinks. For more information, see "Creating hyperlinks" on page 205.

- PageNavigationBarSettings and related classes that are used to specify the style and properties of a page navigation bar. See “Paging methods” on page 198.
- A StateObject class that keeps track of changes to properties and saves changes to a control’s view state.

Delegates	Delegates handle the AfterPerformAction, BeforePerformAction, AutoContextRestoreError, and AutoDataCacheError events.
Enumerations	Enumerations are used to specify values such as the type of a link argument or postback action, how DataWindows and graphs are rendered, and how JavaScript functions are deployed.
Quick reference	To view or print a quick reference to all the classes, delegates, and enumerations in the Sybase.DataWindow.Web namespace, go to the Sybase.DataWindow.Web Namespace page in the DataWindow Reference help. For how to install this help, see “Getting context-sensitive help” on page 12.

Installing DataWindow .NET

The DataWindow .NET common setup program also installs Adaptive Server Anywhere, DataWindow Designer, and context-sensitive help for the DataWindow assembly. For complete installation instructions, see the *Installation Guide*.

Adding controls to the Toolbox When you install DataWindow .NET on a computer on which Visual Studio .NET 2005 has already been installed, the installer registers the DataWindow .NET controls so that they display in the Visual Studio toolbox.

In a Windows application, the DataWindowControl, DataStore, and Transaction icons display in the toolbox. In a Web application, the WebDataWindowControl and StreamImageContainer icons display when you select View>Designer from the Visual Studio menu. The DataStore and Transaction icons display when you select View>Component Designer from the menu.

If Visual Studio .NET 2005 is installed after DataWindow .NET, you can register the DataWindow .NET controls manually using the DWToolBoxReg utility. The utility is installed in the DataWindow .NET directory.

To register the controls, change directory to the DataWindow .NET directory and type the following commands, where *full_path* is the full path to your DataWindow .NET 2.0 installation directory:

```
DWToolBoxReg -a "full_path\DataWindow.dll"  
DWToolBoxReg -a "full_path\WebDataWindow.dll"
```

These commands add a new tab to the Visual Studio .NET toolbox with the name Sybase DataWindow 2.0. You can use a different name for the tab by adding the `-tab` option to the command line. For example:

```
DWToolBoxReg -a "full_path\DataWindow.dll" -tab  
"DataWindow .NET 2.0"
```

Use the `-r` option to remove the tab from the toolbox.

Alternatively, you can create a new tab, right-click on the tab, select Choose Items, browse to your DataWindow .NET 2.0 installation directory, and select *DataWindow.dll*, and then *WebDataWindow.dll*.

The DWToolboxReg utility works only in Visual Studio .NET 2005. If you are using another development tool that has a toolbox or tool palette, use the mechanism described in the product's documentation to add DataWindow .NET controls.

Adding DataWindow references to the solution

When you have created a new application in Visual Studio .NET, open the Solution Explorer, right-click References, and select Add References. In the Add Reference dialog box, click Browse and navigate to the DataWindow .NET 2.0 directory, select *DataWindow.dll*, *DataWindowInterop.dll*, and, for an ASP.NET application, *WebDataWindow.dll*, and click OK.

If you use drag-and-drop to add the controls to a form, the references are created automatically.

Getting context-sensitive help

In Visual Studio .NET, the prototype of a method or property displays when you place the edit cursor on it in the code editor. In Visual C#, a brief summary also displays.

To get more detailed information when you press F1 with the edit cursor on a DataWindow member, you need to select the DataWindow Reference component in the DataWindow .NET setup program. This component adds a Help component in Microsoft Help 2 format to the Visual Studio .NET 2005 Help namespace. The Help component displays in the Help contents and filter list as *Sybase DataWindow*.

If you install the Sybase DataWindow help, you can also see help in the Visual Studio .NET Object Browser.

If you are not using Visual Studio, you can install the same help in Microsoft Help 1.2 format (compiled HTML Help). For more information, see the *Installation Guide*.

About this chapter

This chapter walks you through the creation of simple Windows and ASP.NET Web applications in DataWindow Designer and Visual Studio .NET 2005.

Contents

Topic	Page
About this tutorial	14
Creating a project and library	15
Connecting to the EAS Demo database	15
Creating and saving a DataWindow object	16
Modifying the appearance of the DataWindow object	20
Copying a DataWindow object into a library	22
Creating a second DataWindow object	24
Modifying the appearance of the second DataWindow object	29
Adding DataWindows to a form	32
Adding a DataWindowControl to a Windows form	33
Associating a DataWindow object with the control	34
Adding a second DataWindowControl to the form	35
Adding a Transaction object to the form	36
Connecting to the database	37
Retrieving data	38
Updating data	42
Building a deployment library	44
Adding a WebDataWindowControl to a Web form	45
Associating a DataWindow object with the control	46
Adding a second DataWindowControl to the form	47
Adding a Transaction object to the form	48
Connecting to the database	50
Retrieving data into the detail DataWindow	53

Before you begin

This chapter assumes that you have some basic experience with DataWindow Designer and with using Visual Basic or C# in Visual Studio .NET. For more information about the DataWindow Designer user interface, see the DataWindow Designer *User's Guide*. For more information about using Visual Basic or C#, see the documentation for your development environment.

About this tutorial

In this tutorial, you start by setting up a project in DataWindow Designer and building two DataWindow objects.

The first object uses the Tabular presentation style and displays a list of customers. The data comes from the Customers table in the EAS Demo database, which is an Adaptive Server® Anywhere database supplied with DataWindow Designer. You must have ASA and the database installed on your system to complete the tutorial.

The second object uses the FreeForm presentation style and shows details for a single customer.

In Visual Studio .NET, you can create a new Windows Application or ASP.NET Web Application in the New Project dialog box.

In the Windows Application project, you use drag-and-drop to add two DataWindowControls and a Transaction object to a Windows form. Then you write code to set up a master-detail relationship between the two DataWindows, and add buttons to retrieve and update data.

In the ASP.NET Web Application project, you use drag-and-drop to add two WebDataWindowControls and a Transaction object to a Web form. Then you write code to set up a master-detail relationship between the two DataWindows and retrieve data.

The code in this tutorial is provided in Visual Basic and C#.

Creating a project and library

In DataWindow Designer, you store your DataWindow objects in libraries, and you use a project to organize your libraries.

❖ **To create a project and library in DataWindow Designer:**

- 1 Click the New button in the DataWindow Designer tool bar (the PowerBar), select Project from the Project tab page, and click OK.
- 2 In the wizard, navigate to the Sybase\DataWindow Designer 2.0 folder, specify the name `start` for the project, and click Finish.

DataWindow Designer creates a project (a *.DWP* file) and a library (a *.PBL* file), both with the name `start` in the directory you specified.

Connecting to the EAS Demo database

Before you create your first DataWindow object, make sure that DataWindow Designer is connected to the EAS Demo database. This database contains tables that are used as examples in the DataWindow Designer *User's Guide*. An ODBC data source and database profile, both named EAS Demo DB V105 DWD, are installed when you install DataWindow Designer.

If you do not have an ODBC data source or a DataWindow Designer database profile for this database, use the following procedures to create them. If you already have the data source and profile, look at step 2 in the second procedure to see a quick way to code the connection syntax in your .NET application.

❖ **To create a data source for the EAS Demo database:**

- 1 Click the Database Profile button on the PowerBar, expand the ODBC folder, expand Utilities, and double-click Create ODBC Data Source.
- 2 Select User Data Source and click Next.
- 3 Select Adaptive Server Anywhere 9.0 and click Next and then Finish.
- 4 On the ODBC page of the Connect to Adaptive Server Anywhere dialog box, type EAS Demo DB V105 DWD as the name of the data source.
- 5 On the Login page, enter `dba` as the User ID and `sql` as the Password.
- 6 On the Database page, click Browse and navigate to the DataWindow Designer 2.0 directory.

- 7 Select *easdemodb105.db*, click Open, and then click OK.

This creates the EAS Demo DB V105 DWD DSN.

❖ **To create a database profile for the EAS Demo database:**

- 1 In the Database Profile dialog box, select ODBC ODB and click New.
- 2 In the Database Profile Setup dialog box, type EAS Demo DB V105 DWD as the name of the profile, select the EAS Demo DB DSN you just created, and click Apply.

That is all you need to do to create a profile, but while you have the dialog box open, click the Preview tab. The Database Connection Syntax box contains code you can copy and paste into your .NET application. You can change the name of the transaction object you use to connect to the database and your programming language.

- 3 Click OK.

❖ **To connect to the EAS Demo database:**

- In the Database Profile dialog box, expand the ODBC folder, select the EAS Demo DB V105 DWD database profile, click Connect, and then click OK.

Creating and saving a DataWindow object

Creating a
DataWindow object

You create DataWindow objects using a wizard, and then enhance them in the DataWindow painter.

❖ **To create a DataWindow object in DataWindow Designer:**

- 1 In the New dialog box, click the DataWindow tab, select Tabular from the list of presentation styles, and click OK.

The Choose Data Source for Tabular DataWindow page of the DataWindow wizard displays.

- 2 Select Quick Select as the data source, select the Retrieve On Preview check box if it is not already selected, and click Next.

DataWindow Designer connects to the EAS Demo DB V105 DWD database, and the Quick Select dialog box displays.

- 3 Click the customer table in the Tables list box.

This opens the table and lists its columns as shown in the illustration below. For this DataWindow, you will select four columns.

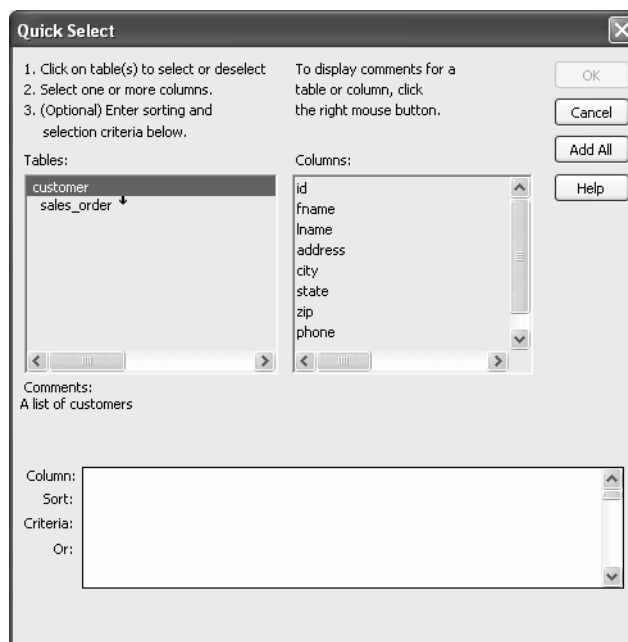

- 4 Click id, fname, and lname in the Columns list box in the order listed. Scroll down the list and click company_name.

DataWindow Designer displays the selected columns in a grid at the bottom of the Quick Select dialog box.

Selection order determines default display order

The order in which you select the columns determines their default left-to-right display order in the DataWindow object. If you clicked a column by mistake, you can click it again to clear the selection. You can also rearrange columns later in the DataWindow painter.

You can use the grid area at the bottom of the dialog box to specify sort criteria (for the SQL ORDER BY clause) and selection criteria (for the SQL WHERE clause).

- 5 In the grid area of the Quick Select dialog box, click in the cell next to Sort and below Id.

A drop-down list box displays.

- 6 Select Ascending from the drop-down list box.

This specifies that the id column is to be sorted in ascending order.

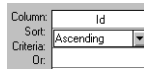

- 7 Click OK.

The DataWindow wizard asks you to select the colors and borders for the new DataWindow object. By default, there are no borders for text or for columns.

- 8 Click Next.

This accepts the border and color defaults. The DataWindow wizard summarizes your selections.

- 9 Click Finish.

DataWindow Designer creates the new DataWindow object and opens the DataWindow painter.

Understanding the DataWindow painter

The Design view in the DataWindow painter is divided into four areas called bands: header, detail, summary, and footer. You can modify the contents of these bands. For example, you can change their sizes, add objects (controls, text, lines, boxes, or ovals), and change colors and fonts.

In the Design view, DataWindow Designer displays a Heading band with default headings and a Detail band with the columns you selected:

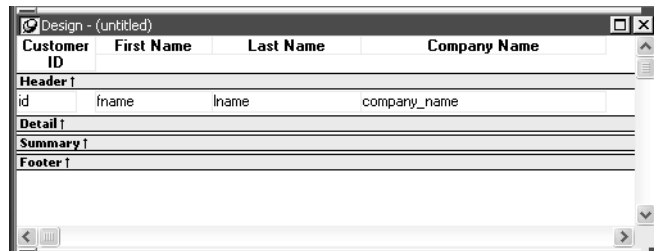

The Preview view displays the DataWindow as it appears at runtime. DataWindow Designer displays data for all customers. The data is sorted in ascending order by customer ID, as you specified in the wizard.

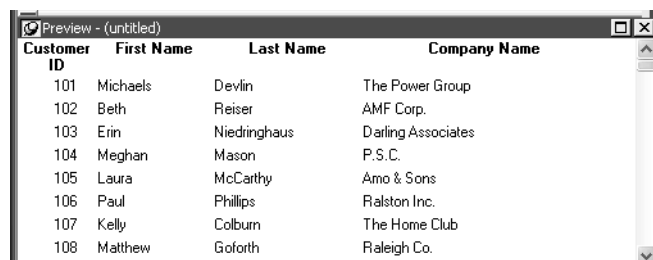

Customer ID	First Name	Last Name	Company Name
101	Michaels	Devlin	The Power Group
102	Beth	Reiser	AMF Corp.
103	Erin	Niedringhaus	Darling Associates
104	Meghan	Mason	P.S.C.
105	Laura	McCarthy	Amo & Sons
106	Paul	Phillips	Ralston Inc.
107	Kelly	Colburn	The Home Club
108	Matthew	Goforth	Raleigh Co.

Displaying the Preview view

If the Preview view is not displayed, select **View>Preview** from the menu bar. If Preview is grayed, it is already displayed and you cannot select it. You can open only one Preview view at a time.

Save the DataWindow object

Now you name the DataWindow object and save it in the *start.pbl* library.

❖ To save a DataWindow object:

- 1 Select **File>Save** from the menu bar.

The Save DataWindow dialog box displays with the insertion point in the DataWindows box.

- 2 Type `d_custlist` in the DataWindows box.
- 3 (Optional) Type the following comments in the Comments box:

This DataWindow object retrieves customer names and company associations.

- 4 Click **OK**.

DataWindow Designer saves the DataWindow object and closes the Save DataWindow dialog box.

Modifying the appearance of the DataWindow object

In DataWindow Designer, you can make many different customizations to the DataWindow object's appearance. This exercise demonstrates some of the techniques you can use to make cosmetic changes to the DataWindow. You can skip this exercise if you want to.

In the exercise you reposition the columns and column headings to make room for the hand pointer, which displays to the left of the currently selected row. You also move some of the columns to make them line up with their headings.

You make these changes in the Design view. You can keep the Preview view open at the same time to see how the changes you make affect the appearance of the DataWindow at runtime.

❖ To change the appearance of the DataWindow object:

- 1 Select Edit>Select>Select All from the menu bar or press Ctrl+A.

All of the controls in the DataWindow object are selected in the Design view.

- 2 Position the mouse pointer over one of the selected objects and drag the object to the right about one inch.

All of the selected objects move together.

- 3 Click in a blank area in the Design view to clear the selection.

- 4 Click the Customer ID header above the Header band, hold down the Ctrl key and click the id column above the Detail band, release the Ctrl key, and drag the id column to the left about one-half inch.

The column and its header move together.

- 5 Click the Center button in the StyleBar and click in a blank area in the Design view.

This centers the Customer ID column header text and the column data, and clears the object selection.

- 6 Click the First Name header, hold down the Ctrl key and click the Last Name and Company Name headers, then click the Left button in the StyleBar.

This left-justifies the text in those three headers. When you have finished, the Design and Preview views should look something like this:

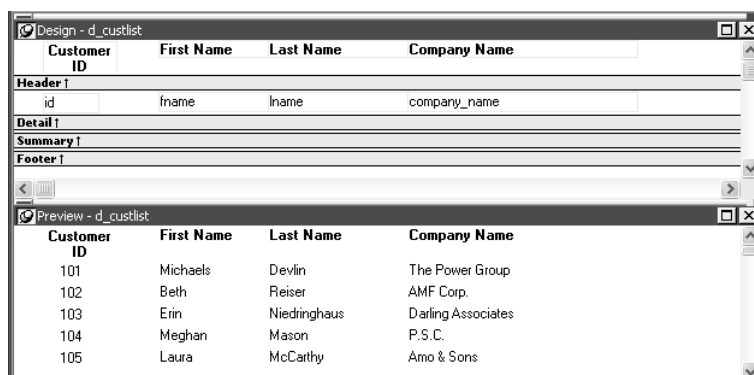

- 7 Select File>Close from the menu bar.

A message box asks if you want to save your changes.

- 8 Click Yes.

DataWindow Designer saves the DataWindow object and closes the DataWindow painter.

Previewing the DataWindow in HTML

You can use DataWindows in Windows and Web applications. To see what a DataWindow looks like in an HTML DataWindow in a Web browser, you can use HTML Preview. For more information, see “Previewing the DataWindow” on page 230. Make sure you set the recommended properties before previewing the DataWindow in a browser.

Property descriptions

To access property descriptions for the DataWindow, select the DataWindow object by deselecting all controls, then right click in the Properties view and select Help from the pop-up menu. Most of the properties related to Web generation are described in the *HTMLGen.property* topic. There are also *CSSGen.property*, *XHTMLGen.Browser*, *XMLGen.property*, and *XSLTGen.property* topics.

DataWindow property descriptions are also available in the *DataWindow Object Reference* in the compiled HTML Help.

Copying a DataWindow object into a library

The next DataWindow object you create will include the State column in the Customer table. This column uses a pre-defined DropDownDataWindow edit style called StateCode. A DropDownDataWindow edit style allows you to use another DataWindow object as the data source for a column. In this case, the DataWindow object has a list of states and their two-letter postal codes.

StateCode is an extended attribute associated with the State column in the EAS Demo database. Extended attributes are stored in system tables in the database and supply information about display formats, validation rules, edit styles, and fonts.

- For more information about edit styles and extended attributes, see the DataWindow Designer *User's Guide*.

You can see the definition of StateCode in the Database painter.

❖ To view an edit style in the Database painter:

- 1 Click the Database icon in the PowerBar to open the Database painter.
- 2 In the Objects view, expand ODB ODBC>EAS Demo DB V105 DWD>Tables>customer>Columns, right-click the state column, and select Properties from the pop-up menu.
- 3 Select the Edit Style tab in the Column Properties view and note that the Style Name is StateCode.
- 4 In the Extended Attributes view, scroll down to StateCode and select Properties from its pop-up menu.

The DataWindow option in the Edit Style dialog box shows that this edit style uses a DataWindow object called *d_dddw_states*.

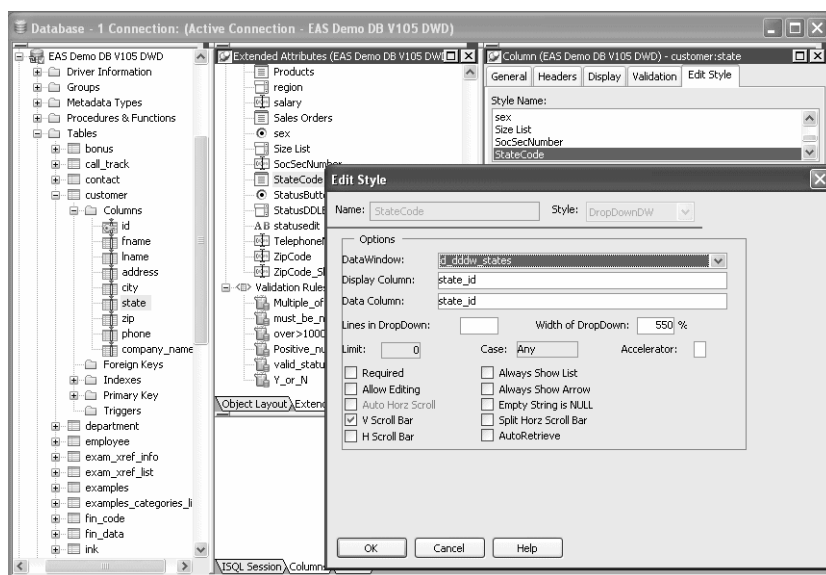

5 Close the dialog box and the Database painter.

The *d_dddw_states* DataWindow object is available in the sample library installed with DataWindow Designer. To use it in your application, you need to copy it into your application's library.

❖ **To copy a DataWindow object from one library to another:**

- 1 Click the Library icon in the PowerBar to open the Library painter.
- 2 In the Tree view, navigate to the *Sybase\DataWindow Designer 2.0\Code Examples* directory and expand *dwdexample.pbl*.
- 3 Right-click *d_dddw_states* and select Copy from its pop-up menu.
- 4 In the Select Library dialog box, navigate to the *start.pbl* you created for this tutorial and click Open.

The *d_dddw_states* DataWindow object displays in your library in the System Tree.

Creating a second DataWindow object

When you built the first DataWindow object, you used Quick Select to specify the table and columns. This let you retrieve all the customers without having to use the Select painter.

To build the second DataWindow object, you use the Select painter. You need to define a retrieval argument and WHERE criteria so you can pass an argument to the DataWindow object at runtime to select a specific customer. In this case, you will pass the customer ID.

Using SQL Select to build a DataWindow object

In this section, you:

- Select a data source and style
- Select the table and columns
- Define a retrieval argument
- Specify a WHERE clause
- View the DataWindow in the DataWindow painter
- Save the DataWindow object

Select a data source and style

First you select a data source and define how the data is to be presented.

❖ To select the data source and style:

- 1 Click the New button in the PowerBar, select FreeForm from the list of presentation styles, and click OK.
- 2 Select SQL Select as the data source and select Retrieve On Preview if it is not already selected.

Since the data source is SQL Select, you go to the Select painter, and the Select Tables dialog box displays.

Selecting the Retrieve On Preview check box allows you to view the data returned by a query in the development environment, but you need to provide initial values for any retrieval arguments that you specify.

- 3 Click Next.

Select the table and columns

Now you select the table and the columns from that table to use in the DataWindow object.

❖ **To select the table and columns:**

- 1 Select customer in the list of tables and click Open.

The Select painter displays the customer table and its columns.

Alternative method

If you double-click the customer table instead of selecting it and clicking Open, the Select Tables dialog box remains open so that you can select another table. In this case, you click Cancel to continue.

- 2 Right-click the header area of the Customer table in the Table Layout view and choose Select All from the pop-up menu.

The column names appear in the Selection List area above the table in the Table Layout view.

The column order in the Selection List reflects the order in which columns are selected. Since you selected all the columns at once, the order displayed is the original order of the columns in the database. You will change the column presentation order later.

You can also see the order of selection in the Syntax view. Click the Syntax tab to display the Syntax view, which displays the generated Select statement.

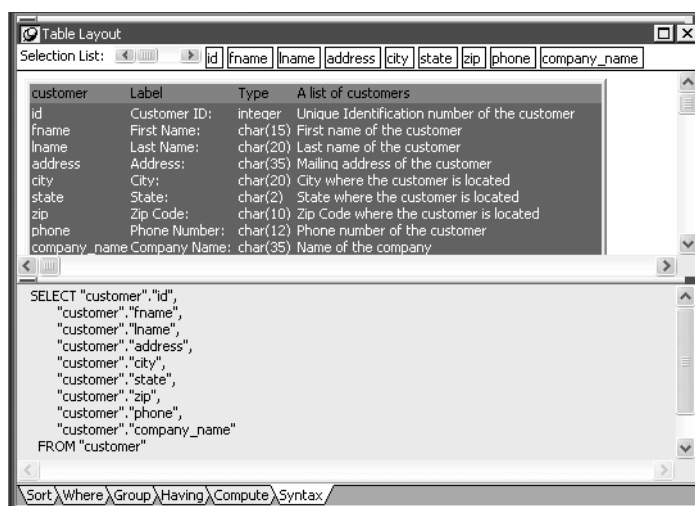

Define a retrieval argument

Now define a retrieval argument.

❖ **To define a retrieval argument:**

- 1 Select Design>Retrieval Arguments from the menu bar.

The Specify Retrieval Arguments dialog box displays.

- 2 Type `cust_id` in the Name box.

The default data type is Number, which is what this exercise requires.

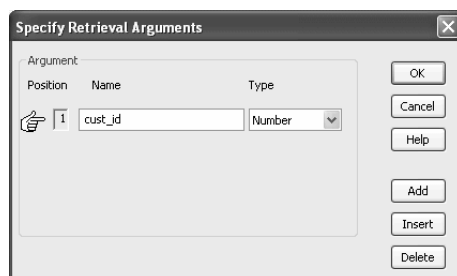

About retrieval argument names

You can choose any name you want for the retrieval argument; it is just a placeholder for the value you pass at runtime.

- 3 Click OK.

The retrieval argument is defined.

Specify a WHERE clause

You need to specify a WHERE clause using the retrieval argument to retrieve a specific customer.

❖ **To specify a WHERE clause:**

- 1 Click the Where tab at the bottom of the Select painter.

- 2 Click in the box below Column in the Where tab page.

A down arrow displays, and the box becomes a drop-down list box.

- 3 Click the down arrow and select "customer"."id".

Your selection displays immediately below the Column heading. An equal sign (=) appears in the Operator box. This is what you need for this tutorial, so do not change it.

- 4 Right-click in the box below the Value column header on the Where tab page.

Select Arguments from the pop-up menu, select `:cust_id`, and click Paste.

- 5 Click the Syntax tab.

The Syntax tab page displays the modified SELECT statement.

- 6 Scroll down until you see the generated WHERE clause.

You have now created a complete SQL SELECT statement that retrieves data from several columns in the customer table where the id column is equal to an argument that will be supplied at runtime.

View the DataWindow in the DataWindow painter

You can view the DataWindow in the DataWindow painter using the Design and Preview views.

❖ **To view the DataWindow in the DataWindow painter:**

- 1 Click the Return button in the PainterBar or select File>Return To DataWindow Painter from the menu bar.

The DataWindow wizard asks you to select the borders and colors for the new DataWindow object.

- 2 Select Raised from the Border drop-down list box for columns. Click Next.

You have added raised borders to the columns, but not to the labels in the DataWindow object. The DataWindow wizard summarizes your selections.

- 3 Click Finish.

Because you selected the Retrieve On Preview check box and because the Preview view is part of the default layout scheme for the DataWindow painter, the Specify Retrieval Arguments dialog box appears.

This dialog box prompts you for an argument value. When you put this DataWindow object into the tutorial application, you write code that passes the required argument to the DataWindow object automatically.

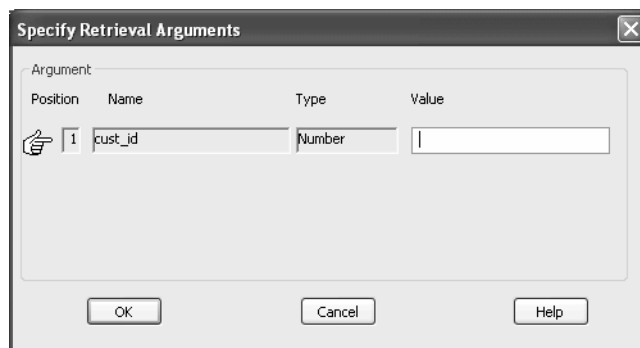

- 4 Type a customer ID (such as 101, 102, or 103) in the Value field. Click OK.

The DataWindow painter opens. The Design view displays the new DataWindow object, and the Preview view retrieves the requested customer data.

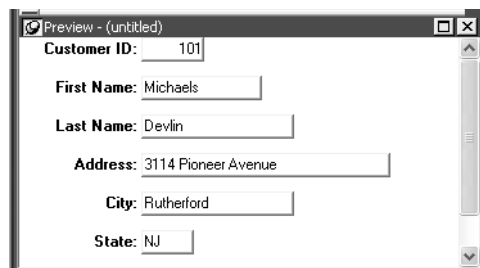

Retrieving other records

If you want to preview the record for another customer, you can right-click inside the DataWindow Preview view, select Retrieve from the pop-up menu, then specify a different customer ID in the Specify Retrieval Arguments dialog box.

Save the DataWindow object

Now name the DataWindow object and save it.

❖ **To save the DataWindow object:**

- 1 Select File>Save from the menu bar.

The Save DataWindow dialog box displays.

- 2 Type `d_customer` in the DataWindows box.
Earlier you saved a DataWindow object as `d_custlist`.
- 3 (Optional) Type the following comments in the Comments box.

```
This DataWindow retrieves all columns for the
Customer table. It is useful as a detail DataWindow.
```
- 4 Click OK.
You return to the DataWindow painter.

Modifying the appearance of the second DataWindow object

This exercise shows how you can modify the appearance of a free-form DataWindow object. You:

- Rearrange columns and labels
- Align columns and labels
- Display the arrow for a drop-down DataWindow edit style

Columns on freeform DataWindows

Data fields on freeform DataWindow objects are still called columns, even though they are shown in a nontabular display.

Rearrange columns and labels

Rearrange the columns and labels in the new DataWindow object to customize its appearance. You can maximize the Design view for greater ease in manipulating the columns and their labels.

❖ To rearrange the columns and labels:

- 1 Click the Address: label in the Design view, press the Ctrl key, and click the address column.

The Address label and column are selected.

- 2 Keep the Ctrl key pressed and click the following column labels and columns:

Label	Column
City:	city
State:	state
Zip Code:	zip

If necessary, scroll down until you can see all the columns in the DataWindow.

- 3 Release the Ctrl key, position the cursor on one of the selected objects, and drag it to the top right corner of the DataWindow object.

The objects move together.

- 4 Use the Ctrl+click technique to move the following label and column controls to the location indicated:

Label	Move with column	Move under
Company Name:	company_name	Last Name:
Phone Number:	phone	Company Name:

- 5 Drag the Detail band up below the last column label.

This removes any extra space in the detail area. Some of the fields might overlap others. You fix this in the next exercise.

Align columns and labels

Now align the columns and labels on the new DataWindow.

❖ **To align the columns and labels:**

- 1 Select the Zip Code: label in the Design view and move it as close as possible to the company_name column.

A narrow space should separate the left edge of the label box from the right edge of the column box.

- 2 While the Zip Code: label is still selected, use the Ctrl+click technique to select the Address:, City:, and State: labels.

- 3 Select Format>Align from the menu bar.

A cascading menu of align options displays.

- 4 Select the first option (Align left edges).

DataWindow Designer aligns the left edges of the selected objects with the left edge of the first item you selected (the Zip Code: label).

Selecting an alignment tool from the PainterBar

You can access a drop-down list of alignment tools by clicking the Align button on PainterBar2.

- 5 Move the zip column so that it is next to the Zip Code: label, and align the address, city, and state columns with the zip column just as you aligned the column labels.

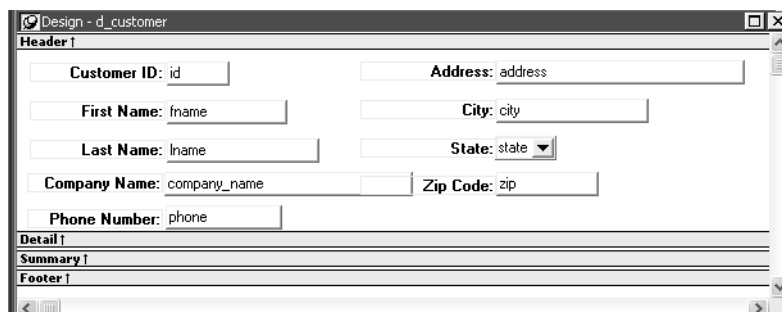

Display the arrow for a drop-down DataWindow edit style

In the previous screenshot, the column for the customer state of residence has a DropDownDataWindow edit style that uses the `d_dddw_states` drop-down DataWindow object you copied into your library in “Copying a DataWindow object into a library” on page 22.

You can make the state selection list visible at all times in your application, or you can display an arrow at all times to indicate that a selection list is available. Now you change the property for the state column to show the arrow at all times.

❖ To display the arrow for a DropDownDataWindow edit style:

- 1 Click the state column in the Design view and make sure the Properties view displays.

The Properties view displays properties of the column.

- 2 Click the Edit tab in the Properties view.

You may need to click the arrow keys near the top of the Properties view to display the Edit tab before you can click it. Notice that the Style Type selection is DropDownDW.

- 3 Select the Always Show Arrow check box.

Make sure the state column in the Design view is wide enough to display two characters plus the arrow symbol. An arrow appears next to the state column in the Design and Preview views. While the column is selected in Design view, you can make the column wider by holding the cursor over the right edge of the column until the cursor symbol changes to a double-headed arrow, then dragging the edge toward the rightmost frame of the view.

The Preview view should look like this:

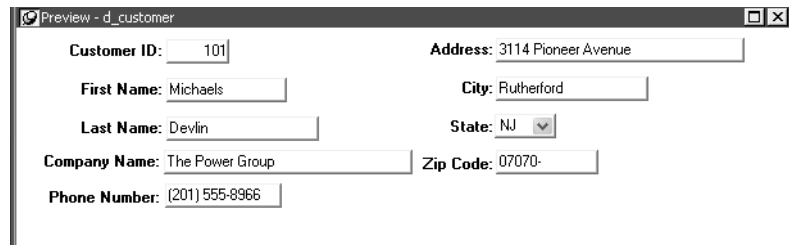

Customer ID:	101	Address:	3114 Pioneer Avenue
First Name:	Michaels	City:	Rutherford
Last Name:	Devlin	State:	NJ
Company Name:	The Power Group	Zip Code:	07070-
Phone Number:	(201) 555-8966		

- 4 Click the Save button in PainterBar1 and click the Close button in PainterBar1.

Adding DataWindows to a form

To use the DataWindow object in a .NET application, you add a DataWindowControl or WebDataWindowControl to a form, then associate that control with the DataWindow object.

Names for
DataWindow controls
and DataWindow
objects

There are two names to be aware of when you are working with a DataWindow:

- The name of the DataWindowControl or WebDataWindowControl
- The name of the DataWindow object associated with the control

When you place a control in a form, it gets the default name *DataWindowControl1* or *WebDataWindowControl1*. You can change the name to be something meaningful for your application. In this case, you will add two controls and rename them *dwCustList* and *dwCustomer*. These controls will be associated with the DataWindow objects *d_custlist* and *d_customer*.

To add DataWindow objects to a Windows application, go to “Adding a DataWindowControl to a Windows form” next. To add DataWindow objects to a Web application, go to “Adding a WebDataWindowControl to a Web form” on page 45.

Adding a DataWindowControl to a Windows form

❖ To place a DataWindowControl on a form:

- 1 In Visual Studio .NET, create a new Visual Basic or C# Windows Application project named Start and open the form.
- 2 Select View>Toolbox if the Visual Studio Toolbox is not visible.
- 3 In the Toolbox, select Sybase DataWindow 2.0, click the down arrow to locate the DataWindowControl icon, and select it.

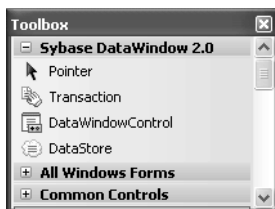

- 4 Click on the form where you want the top left corner of the DataWindow to display.

The control displays on the form.

- 5 Resize the DataWindowControl by selecting it and dragging one of its corners or sides.

Troubleshooting

If the Sybase DataWindow 2.0 tab is not visible in the Toolbox or it does not contain the controls, see “Installing DataWindow .NET” on page 10 for how to add them manually.

If you encounter the DataWindowServerNotLoaded exception, make sure that the location of the *PBDWN105.DLL* file, which is in the DataWindow .NET 2.0 directory, is in your PATH environment variable, and that the PATH is not corrupted or too long. You should also make sure that the References Path in the project’s property pages includes the DataWindow .NET 2.0 directory.

You should always check the latest version of the release bulletin on the Sybase Product Manuals Web site at <http://sybooks.sybase.com> for additional troubleshooting information.

Associating a DataWindow object with the control

After placing the control, you associate a DataWindow object with the control.

❖ **To associate a DataWindow object with the control:**

- 1 Right-click the DataWindowControl and select Properties.
- 2 In the Properties window, locate the LibraryList property in the left panel, and click the Browse (...) button in the right panel to open the Library List dialog box.
- 3 Click the Add Library to Library List icon (circled in the following illustration), browse to select the *start.pbl* file, and click Open.

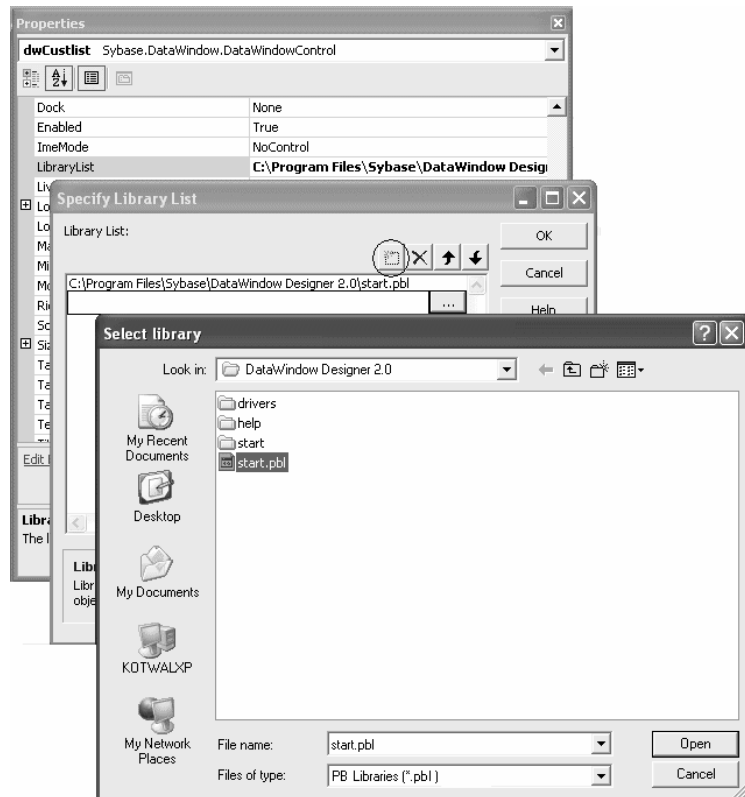

You can add multiple libraries to the list. When you specify a DataWindow object, the server searches the libraries for it in the order in which the libraries display in the list.

- 4 Select DataWindowObject in the Properties window, click the browse button in the right pane to open the Select DataWindow dialog box, select the `d_custlist` DataWindow object, and click OK.
- 5 Change the Name property of the control to `dwCustList`.
- 6 Set the ScrollBars property to Vertical.

The Customers table in the database has more than 100 rows, so the control needs a scroll bar so that users can see them all.

- 7 Close the Properties window.

The column headers display in the control on the form.

Adding a second DataWindowControl to the form

You are building a master-detail form. You have already added the master DataWindowControl. Now repeat the same steps to add a second control to the form and associate it with a DataWindow object. This time rename the control `dwCustomer` and associate it with the `d_customer` DataWindow object. This control does not need a scroll bar.

After you resize the controls and the form to display all the fields in the DataWindow objects, the form should look something like this:

Adding a Transaction object to the form

You can use either a Transaction object or an AdoTransaction object to connect to a database. An AdoTransaction object lets you share a connection with other database constructs in an application. For this simple application, you will use a Transaction object, which is used exclusively for DataWindow .NET controls.

Drag-and-drop not available for AdoTransaction

You can add a Transaction object to a form using drag-and-drop, but an AdoTransaction object can only be added in code. For more information, see “Using an AdoTransaction object” on page 120.

❖ **To add a Transaction object to a form:**

- 1 Drag the Transaction item from the Sybase DataWindow tab of the Toolbox to the form.

Since the Transaction object is nonvisual, it displays below the form.

- 2 Right-click the Transaction object to display its Properties window.
- 3 Change the Name property to myTrans.
- 4 Type the following in the DbParameter field:

```
ConnectionString='DSN=EAS Demo DB V105 DWD;UID=;PWD='
```

- 5 Make sure the EAS Demo database is running, then click the Test Connection link in the properties window.

You should see a message box indicating that the connection was successful.

Troubleshooting tip

If the connection was not successful, go back to DataWindow Designer and look at the Preview page of the Database Profile dialog box. Change the language to whatever language you are using, change the name of the Transaction object to myTrans, and make sure that the generated code in Visual Studio .NET matches the generated code in the Database Connection Syntax pane.

Connecting to the database

Now you add code so that the connection to the database is made when the form is loaded. You also want to establish the relationship between each `DataWindowControl` and the `Transaction` object at the same time, because the association only needs to be made once per session.

❖ To connect to the database and set up the transaction:

- 1 Double-click in an empty area of the form.

This creates an event handler for the form's `Load` event and opens the code editor:

```
[Visual Basic]
Private Sub Form1_Load(ByVal sender As
System.Object, ByVal e As System.EventArgs) Handles
MyBase.Load

End Sub

[C#]
private void Form1_Load(object sender,
System.EventArgs e)
{
}
```

- 2 Type the following in the `Form1_Load` event handler (add semicolons to the end of each line for C#):

```
myTrans.Connect()
dwCustList.SetTransaction(myTrans)
dwCustomer.SetTransaction(myTrans)
```

This code connects to the database and associates the connected `Transaction` object with each of the `DataWindowControls`.

Disconnecting from the database

When you drag a `Transaction` object to a form, it is added to the form's components list, and is automatically disconnected and disposed of when the form is closed. If you do not use drag-and-drop, you need to disconnect from the database when the form is closed.

❖ To disconnect from the database in Visual Basic:

- 1 In the code editor, select `Closing` from the list of events in the drop-down list at the top right.

The `Form1_Closing` event handler displays.

- 2 Enter the following code to disconnect from the database and exit the application when the form is closed:

```
Private Sub Form1_Closing(ByVal sender As Object,
    ByVal e As System.ComponentModel.CancelEventArgs)
    Handles MyBase.Closing
    myTrans.Disconnect()
    Application.Exit()
End Sub
```

❖ **To disconnect from the database in C#:**

- Enter the following code to disconnect from the database and exit the application when the form is closed:

```
private void Form1_Closing(object sender,
    System.ComponentModel.CancelEventArgs e)
{
    myTrans.Disconnect();
    Application.Exit();
}
```

Retrieving data

You need to retrieve data into both DataWindow objects. You will add a button to the form to populate the master DataWindow, then code its RowFocusChanged event handler to populate the detail DataWindow.

Retrieving data into
the master
DataWindow

First add a button to the form that will retrieve data into the master DataWindow.

❖ **To retrieve data into the master DataWindow:**

- 1 Make sure there is enough room at the bottom of the form to add buttons, then expand the All Windows Forms tab in the Visual Studio .NET Toolbox and drag the Button item to the form.
- 2 Right-click the button and select Properties, change the Name property to btnRetrieve and the Text property to Retrieve, and close the Properties window.
- 3 Double-click the button.

This creates an event handler for the button's clicked event and opens the code editor.

- 4 Type the following in the `btnRetrieve_Click` event handler (add a semicolon to the end of the line for C#):

```
dwCustList.Retrieve()
```

This line retrieves data into the master DataWindow, *dwCustList*. Select Debug>Start Debugging to run the program. When you click the Retrieve button, the first DataWindow displays a list of customers.

- 5 Close the application.

Retrieving data into the detail DataWindow

Since these DataWindow objects have a master-detail relationship, you want the details for the row that has focus in *dwCustList* to display in *dwCustomer*. To do that, you need to write code in the `RowFocusChanged` event handler for *dwCustList*.

The second DataWindow object, `d_customer`, has a WHERE clause that you set up in the SQL painter (see “Specify a WHERE clause” on page 26):

```
WHERE "customer"."id" = :cust_id
```

The Retrieve method can take a list of retrieval arguments as a parameter. In this case, you use the `GetItemDouble` method to return the value of the customer id column in *dwCustList* that has focus. That value is then passed to the Retrieve method for *dwCustomer* to be used within the WHERE clause.

In Visual Studio .NET, the techniques for adding an event handler are different in Visual Basic and C#.

❖ **To retrieve data into the detail DataWindow in Visual Basic:**

- 1 Right-click on *dwCustList* and select View Code.
- 2 From the drop-down list on the right in the Code Editor, select `RowFocusChanged`.

This generates the event handler method and places the edit cursor in the body of the method.

- 3 Now code the event handler. The following code is wrapped in a try-catch statement that catches database errors and other exceptions:

```
Private Sub dwCustList_RowFocusChanged(ByVal _
    sender As System.Object, ByVal e As _
    Sybase.DataWindow.RowFocusChangedEventArgs) _
    Handles dwCustList.RowFocusChanged
    Try
        ' deselect all rows, then select current row
        dwCustList.SelectRow(0, False)
        dwCustList.SelectRow(e.RowNumber, True)

        dwCustomer.Retrieve(dwCustList.GetItemDouble _
            (e.RowNumber, "id"))
    Catch ex As Sybase.DataWindow.DbErrorException
        dwCustomer.Reset()
        MessageBox.Show(ex.SqlErrorText, _
            "DataWindow Operation Failed", _
            MessageBoxButtons.OK, MessageBoxIcon.Stop)
    Catch ex As Exception
        dwCustomer.Reset()
        MessageBox.Show(ex.ToString(), _
            "Unexpected Exception", _
            MessageBoxButtons.OK, MessageBoxIcon.Stop)
    End Try
End Sub
```

❖ **To retrieve data into the detail DataWindow in C#:**

- 1 Right-click on *dwCustList* and select Properties.
- 2 In the Properties window, click the Events button and double-click *RowFocusChanged* in the list of events.

This adds a declaration of the event handler for *dwCustList* to the setup code in the *InitializeComponent* method:

```
this.dwCustList.RowFocusChanged += new
    Sybase.DataWindow.RowFocusChangedEventHandler(this.
    dwCustList_RowFocusChanged);
```

It also generates the event handler method and places the edit cursor in the body of the method.

- 3 Now code the event handler. The following code is wrapped in a try-catch statement that catches database errors and other exceptions:

```
private void dwCustList_RowFocusChanged
    (object sender,
```

```

Sybase.DataWindow.RowFocusChangedEventArgs e)
{
    try
    {
        // deselect all rows, then select current row
        dwCustList.SelectRow(0, false);
        dwCustList.SelectRow(e.RowNumber,
            true);

        dwCustomer.Retrieve(dwCustList.GetItemDouble
            ((int) e.RowNumber, "id"));
    }

    // catch database error and reset dwCustList
    catch (Sybase.DataWindow.DbErrorException ex)
    {
        dwCustomer.Reset();
        MessageBox.Show(ex.SqlErrorText,
            "DataWindow Operation Failed",
            MessageBoxButtons.OK, MessageBoxIcon.Stop);
    }
    catch (Exception ex)
    {
        dwCustomer.Reset();
        MessageBox.Show(ex.ToString(), "Unexpected
            Exception", MessageBoxButtons.OK,
            MessageBoxIcon.Stop);
    }
}

```

Testing retrieve

Now you can test whether selecting a different row in the master DataWindow changes the detail DataWindow.

❖ **To test the interaction between the master and detail DataWindows:**

- 1 Select Debug>Start Debugging to run the program, and click the Retrieve button.

The first DataWindow displays a list of customers and the second displays the data for the first customer in the list (because the first row has focus).

- 2 Select a different row in the master DataWindow.

The detail DataWindow displays the data for the new row.

- 3 Close the application.

Updating data

Now you will add another button to the form that updates any changes the user makes in the detail DataWindow to the database. You use the UpdateData method to update data in the database.

Use UpdateData, not Update

The DataWindowControl has both Update and UpdateData methods. Update is inherited from System.Windows.Forms.Control and causes the control to redraw invalidated regions in its client area. Use UpdateData to update data to the database.

UpdateData can be called with two boolean arguments. If the first argument is true, the data that the user last entered is automatically validated and stored in the control's buffer. If the second argument is true, retained information about what data has been modified is automatically reset. In this case, you call UpdateData with the second argument set to false, and then use ResetUpdateStatus to clear the status flags manually.

The manual approach is preferred if you expect there might be data validation errors triggered at the DBMS level. If the update fails in that case, you might want to retain the status of the DataWindow before the update to allow the user to amend the data and retry.

If UpdateData throws an exception, the code that commits the transaction and clears the delete buffer is never reached.

❖ To update data in the database:

- 1 Add a button to the form as you did in “Retrieving data into the master DataWindow” on page 38.
- 2 In the button's Properties window, change the Name property of the button to btnUpdate and the Text property to Update.
- 3 Double-click the button to add an event handler for its Click event.
- 4 In the code editor, complete the code for the event handler as follows:

```
[Visual Basic]
Private Sub btnUpdate_Click(ByVal sender As _
System.Object, ByVal e As System.EventArgs) _
Handles btnUpdate.Click

    Try
        dwCustomer.UpdateData(True, False)
        myTrans.Commit()
    End Try
End Sub
```

```

        dwCustomer.ResetUpdateStatus()
    Catch ex As Sybase.DataWindow.DbErrorException
        MessageBox.Show(ex.SqlErrorText + vbCrLf _
            + "No changes made to the database.", _
            "Database Error", MessageBoxButtons.OK, _
            MessageBoxIcon.Warning)

    Catch ex As Exception
        MessageBox.Show(ex.ToString() + vbCrLf + _
            "No changes made to the database.", _
            "Unexpected Exception", _
            MessageBoxButtons.OK, MessageBoxIcon.Warning)

    End Try
End Sub

```

```

[C#]
private void btnUpdate_Click(object sender,
    System.EventArgs e)
{
    try
    {
        dwCustomer.UpdateData(true, false);
        myTrans.Commit();
        dwCustomer.ResetUpdateStatus();
    }
    catch (Sybase.DataWindow.DbErrorException ex)
    {
        MessageBox.Show(ex.SqlErrorText +
            "\n\nNo changes made to the database.",
            "Database Error", MessageBoxButtons.OK,
            MessageBoxIcon.Warning);
    }
    catch (Exception ex)
    {
        MessageBox.Show(ex.ToString() +
            "\n\nNo changes made to the database.",
            "Unexpected Exception", MessageBoxButtons.OK,
            MessageBoxIcon.Warning);
    }
}

```

- 5 Select Debug>Start Debugging to run the program, and click the Retrieve button.

- 6 Change the first name of the customer displayed in the detail DataWindow, and click the Update button.

The name does not change in the master DataWindow.

- 7 Now click the Retrieve button again.

The data in the master DataWindow is refreshed, and your name change displays.

- 8 Close the application.

Building a deployment library

In a DataWindow .NET application, you can use a library (PBL) or deployment library (PBD) as the source of your DataWindow objects. If your users have DataWindow Designer, PowerBuilder, or InfoMaker, they can open PBL files and copy or modify the objects in them. They cannot copy or modify the objects in a PBD file. A PBD file is also smaller than a PBL file.

When you are ready to deploy your application, build a deployment library and change the LibraryList property of each DataWindowControl or DataStore to reference the PBD file instead of the PBL. Along with the executable file for your application, you need to deploy some additional files.

For a list of the files you need to deploy and some techniques for deploying applications, see Chapter 13, “Deploying DataWindow .NET Applications.”

For where to deploy files, see “Deploying Windows form applications” on page 292.

❖ **To build a deployment library:**

- Right-click on the project file in the System Tree and select Build Deployment from the pop-up menu.

The Windows form tutorial is complete

This is the last section in the Windows form tutorial. The next section tells you how to build an ASP.NET Web application.

You can continue to modify and enhance the Windows solution. For example, you could add code to make sure that all changes have been made correctly when you close the application, add a button that inserts a new row into the database, or modify the form to use an AdoTransaction object instead of a Transaction object.

For more complete sample applications in Visual Basic and C#, see the Sybase CodeXchange Web site at <http://datawindownet.codeXchange.sybase.com/> and the *Code Examples* subdirectory in your *DataWindow .NET 2.0* directory.

Adding a WebDataWindowControl to a Web form

To use the DataWindow object in an ASP.NET application, you add a WebDataWindowControl to a Web form, then associate that control with the DataWindow object.

❖ **To place a WebDataWindowControl on a form:**

- 1 In Visual Studio .NET, create a new Visual Basic or C# ASP.NET Web Site, name it WebStart, and accept the default location.
Default.aspx opens in the Source editor.
- 2 Click Design to display the Web form.
- 3 Select View>Toolbox if the Visual Studio Toolbox is not visible.
- 4 In the Toolbox, expand Sybase DataWindow 2.0 and select the WebDataWindowControl icon.

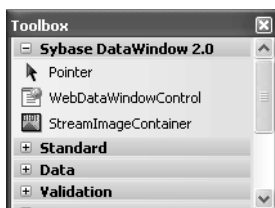

If the WebDataWindowControl icon is not visible in the Toolbox, see “Installing DataWindow .NET” on page 10 for how to add it.

- 5 Click on the form where you want the top left corner of the Web DataWindow to display.

Associating a DataWindow object with the control

After placing the control, you associate a DataWindow object with the control.

First you need to add the PBL that contains the DataWindow object to the solution.

❖ **To associate a DataWindow object with the control:**

- 1 In the Solution Explorer, right-click the name of the application and select Add>Add Existing Item.
- 2 In the Add Existing Item dialog box, select All Files in the Files of Type drop-down list, browse to the location of *start.pbl* and select it, then click Add.
- 3 Right-click the WebDataWindowControl on the form and select Properties.
- 4 In the Properties window, locate the LibraryList property in the left panel, and click the Browse (...) button in the right panel to open the Specify Library List dialog box.
- 5 Click the Add Library to Library List icon and click the browse button.
- 6 In the Select Library dialog box, select *start.pbl* in the Contents pane and click OK.

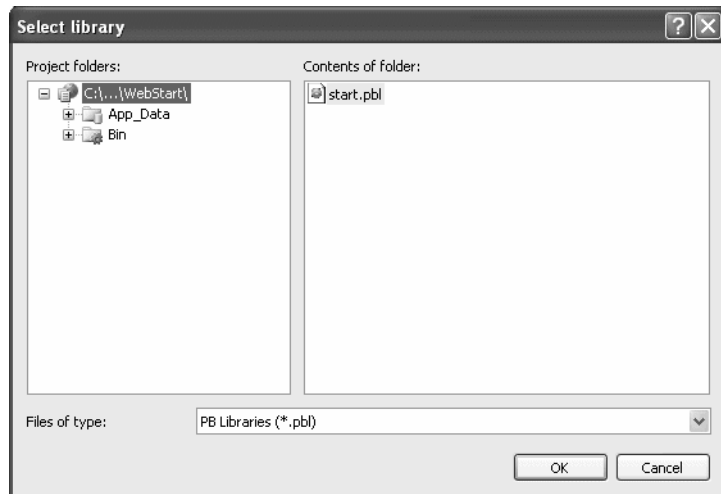

You can add multiple libraries to the list. When you specify a DataWindow object, the server searches the libraries for it in the order in which the libraries display in the list.

- 7 Click OK to close the Specify Library List dialog box.
- 8 Select `DataWindowObject` in the Properties window, click the browse button in the right pane to open the Select `DataWindow` dialog box, select the `d_custlist` `DataWindow` object, and click OK.

The column headers display in the control on the form.

- 9 Change the (ID) property of the control to `dwCustList`.
- 10 Set the `AutoSaveDataCacheAfterRetrieve` and `AutoRestoreDataCache` properties to `true`.
- 11 Set the `Height` property to 240 and make sure that the `VerticalScrollBar` property is set to `Auto`.

The `Customers` table in the database has more than 100 rows. By default, all of the rows display. Setting the `Height` property restricts the number of rows that display. Setting the `VerticalScrollBar` property to `Auto` adds a scroll bar if one is needed.

Adding a second `DataWindowControl` to the form

You are building a master-detail form. You have already added the master `WebDataWindowControl`. Now repeat the same steps to add a second control to the form and associate it with a `DataWindow` object. This time rename the control `dwCustomer` and associate it with the `d_customer` `DataWindow` object. Set the `AutoRestoreDataCache` and `AutoRestoreDataCacheAfterRetrieve` properties to `true`.

Instead of setting the Height property, drag the handles of the control to display all the fields. After you resize the controls and the form to display all the fields in the DataWindow objects, the form should look something like this:

Adding a Transaction object to the form

You can use either a Transaction object or an AdoTransaction object to connect to a database. An AdoTransaction object lets you share a connection with other database constructs in an application. For this simple application, you will use a Transaction object, which is used exclusively for DataWindow .NET controls.

Drag-and-drop not available for AdoTransaction

You can add a Transaction object to a form using drag-and-drop, but an AdoTransaction object can only be added in code. For more information, see “Using an AdoTransaction object” on page 120.

❖ **To add a Transaction object to a form:**

- 1 Select View>Component Designer to view the Transaction item on the Sybase DataWindow 2.0 tab of the Toolbox.

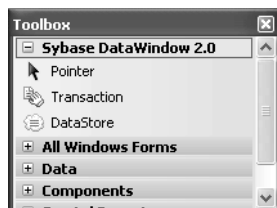

- 2 Drag the Transaction item from the Toolbox to the Component Designer.
- 3 Right-click the Transaction object to display its Properties window.
- 4 Change the Name property to myTrans.
- 5 Type the following in the DbParameter field:

```
ConnectionString='DSN=EAS Demo DB V105 DWD;UID=dba;
PWD=sql',ConnectOption='SQL_DRIVER_CONNECT,
SQL_DRIVER_NOPROMPT'
```

By default, if an ODBC database connection receives an error in a client-server application, a message box prompts the user for information. In an ASP.NET application, the message box cannot be displayed and the Web application appears to hang. Setting `SQL_DRIVER_NOPROMPT` as a value of the `ConnectOption` database parameter stops the server from attempting to display a message.

- 6 Make sure the EAS Demo database is running, then click the Test Connection link in the properties window.

You should see a message box indicating that the connection was successful.

Troubleshooting tip

If the connection was not successful, go back to DataWindow Designer, select `SQL_DRIVER_NOPROMPT` as the value for `Connect Type` on the Options page of the Database Profile dialog box, and look at the Preview page. Change the language to whatever language you are using, change the name of the Transaction object to `myTrans`, and make sure that the code in Visual Studio .NET matches the generated code in the Database Connection Syntax pane.

Connecting to the database

Now you add code so that the connection to the database is made and data is retrieved into the master DataWindow when the form is loaded. You need to establish the relationship between the WebDataWindowControl and the Transaction object at the same time. If any errors occur, they display in a text box.

❖ **To connect to the database and set up the transaction:**

- 1 Select View>Designer to open the *default.aspx* form.
- 2 Expand the Standard tab in the Visual Studio .NET Toolbox, drag a TextBox control onto the form below the *dwCustomer* DataWindow.
- 3 In the properties window, set its ID to *errMsg*, its TextMode to Multiline, and its Visible property to false.

The text box will only display if an error occurs.

- 4 Double-click in an empty area of the form.

This creates an event handler for the page's Load event and opens the code editor:

```
[Visual Basic]
Private Sub Page_Load(ByVal sender As System.Object,
ByVal e As System.EventArgs) Handles MyBase.Load

End Sub
```

```
[C#]
private void Page_Load(object sender,
System.EventArgs e)
{
}
```

- 5 Type the following in the Page_Load event handler:

```
[Visual Basic]
If Not Me.IsPostBack Then
    Try
        InitializeComponent()
        myTrans.Connect()
        dwCustList.SetTransaction(myTrans)
        dwCustList.Retrieve()
    Catch Ex As Exception
        errMsg.Text = ex.ToString()
        errMsg.Visible = true
```

```

        dwCustomer.Visible = false
    End Try
End If

[C#]
if (!this.IsPostBack)
{
    try
    {
        InitializeComponent();
        myTrans.Connect();
        dwCustList.SetTransaction(myTrans);
        dwCustList.Retrieve();
    }
    catch(System.Exception ex)
    {
        errMsg.Text = ex.ToString();
        errMsg.Visible = true;
        dwCustomer.Visible = false;
    }
}

```

This code connects to the database, associates the connected Transaction object with the master DataWindow, and retrieves data into the master DataWindow. If any exception is thrown, the errMsg textbox displays with the text of the exception.

Disconnecting from the database

When you drag a Transaction object to a form, it is added to the form's components list, and is automatically disconnected and disposed of when the form is closed. If you do not use drag-and-drop, you need to disconnect from the database when the form is unloaded.

❖ To disconnect from the database in Visual Basic:

- 1 In the code editor, select Unload from the list of events in the drop-down list at the top right.

The Page_Unload event handler displays.

- 2 Type `myTrans.Disconnect()` to disconnect from the database when the page is unloaded:

```

Private Sub Page_Unload(ByVal sender As Object,
    ByVal e As System.EventArgs) Handles MyBase.Unload
    myTrans.Disconnect()
End Sub

```

❖ **To disconnect from the database in C#:**

- 1 Select View>Component Designer from the menu.
- 2 In the Properties window, select `_Default` from the drop-down list at the top of the window to display properties for the Web page.
- 3 Click the Events button to display a list of events for the control, type `Page_Unload` in the event name box for the Unload event, and press the Tab key:

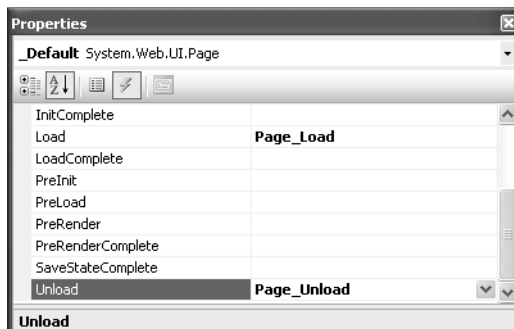

This associates the `Page_Unload` event handler with the form's `Unload` event. The code editor opens with the cursor in the body of the event handler.

- 4 To disconnect from the database when the page is unloaded, type `myTrans.Disconnect();` in the event handler:

```
private void Page_Unload(object sender,
    System.EventArgs e)
{
    myTrans.Disconnect();
}
```

You can run the application at this point to check that the master `DataWindow` displays. Make sure the `EAS Demo` database is running before you start the application. The first time you run the application using `Run>Start Debugging`, Visual Studio displays a `Debugging Not Enabled` message box. Select `OK` to enable debugging.

Retrieving data into the detail DataWindow

Since these DataWindow objects have a master-detail relationship, you want the details for the row that is selected in *dwCustList* to display in *dwCustomer*.

Coding a client-side event

To do that, first you code a client-side Clicked event in the form's *.aspx* file and store the selected row number in a hidden HTML input field, then submit the form. For more information about client events, see Chapter 12, "Writing Scripts for the Web DataWindow Client Control."

❖ **To code a client-side clicked event:**

- 1 Open the *Default.aspx* Design page and drag an Input (Hidden) control from the HTML tab in the Toolbox onto the page.

This adds an INPUT tag to the page that will not display in the Browser.

- 2 In the Properties window for the Hidden control, type `rownum` in the id and name fields.
- 3 Right-click on *dwCustList*, select Properties, and make sure that both ClientEvents and ClientScriptable are set to true.
- 4 In the Properties window, click in the ClientEventClicked field and select Add New Event Handler from the drop-down list.

This generates a JavaScript function in the page's *.aspx* file:

```
function objdwCustList_Clicked(sender, rowNumber,
    objectName) {
    }
}
```

- 5 Now add code to the `objdwCustList_Clicked` function. The following code sets the value of the `rownum` INPUT tag to the number of the clicked row and submits the form:

```
document.Form1.rownum.value = rowNumber;
document.Form1.submit();
```

Coding the Retrieve method for the detail DataWindow

The second DataWindow object, `d_customer`, has a WHERE clause that you set up in the SQL painter (see "Specify a WHERE clause" on page 26):

```
WHERE "customer"."id" = :cust_id
```

The `id` is the value assigned to the `rownum` hidden INPUT tag. The value is passed to the page in the Request property and then used as the argument in the `SetRow` method on the master DataWindow.

The Retrieve method can take a list of retrieval arguments as a parameter. In this case, you use the GetItemDouble method to return the value of the customer id column in *dwCustList* that has focus. That value is then passed to the Retrieve method for *dwCustomer* to be used within the WHERE clause.

The code is added to an Else clause in the page's Load event handler.

❖ **To retrieve data into the detail DataWindow:**

- 1 Open the code file for *Default.aspx* and locate the last line in the Load event handler.
- 2 Add code before the `End If` statement in Visual Basic or before the closing brace of the event handler in C#. The following code examples show the complete code for the Load event handler with the new code in italics:

```
[Visual Basic]
If Not Me.IsPostBack Then
    Try
        InitializeComponent()
        myTrans.Connect()
        dwCustList.SetTransaction(myTrans)
        dwCustList.Retrieve()

    Catch Ex As Exception
        errMsg.Text = ex.ToString()
        errMsg.Visible = true
        dwCustomer.Visible = false
    End Try

    ' Add the following code
Else
    Dim selectedRow As Int32
    selectedRow = _
        System.Int32.Parse(Request.Params("rownum"))
    dwCustList.SetRow(selectedRow)

    Try
        InitializeComponent()
        myTrans.Connect()
        dwCustomer.SetTransaction(myTrans)
        dwCustomer.Retrieve(System.Convert.ToInt32 _
            (dwCustList.GetItemDouble(selectedRow, _
                "id")))
        errMsg.Visible = False
        dwCustomer.Visible = True
    End Try
End If
```

```
        Catch ex As Exception
            errMsg.Text = ex.ToString()
            errMsg.Visible = True
            dwCustomer.Visible = False
        End Try
    'End of new code

End If

[C#]
if (!this.IsPostBack)
{
    try
    {
        InitializeComponent();
        myTrans.Connect();
        dwCustList.SetTransaction(myTrans);
        dwCustList.Retrieve();
    }
    catch(System.Exception ex)
    {
        errMsg.Text = ex.ToString();
        errMsg.Visible = true;
        dwCustomer.Visible = false;
    }
}

// Add the following code
else
{
    Int32 selectedRow = System.Int32.Parse
        (this.Request.Params["rownum"]);
    dwCustList.SetRow(selectedRow);

    try
    {
        InitializeComponent();
        myTrans.Connect();
        dwCustomer.SetTransaction(myTrans);
        dwCustomer.Retrieve(System.Convert.ToInt32
            (dwCustomers.GetItemDouble(selectedRow,
                "id")));
    }
    catch(System.Exception ex)
    {
        errMsg.Text = ex.ToString();
        errMsg.Visible = true;
    }
}
```

```
        dwCustomer.Visible = false;
    }
}
// End of new code
```

Testing retrieve

Now you can test whether selecting a different row in the master DataWindow changes the detail DataWindow.

❖ **To test the interaction between the master and detail DataWindows:**

1 Select Debug>Start Debugging to run the program, and click a row in the master DataWindow.

The detail DataWindow displays the data for the selected row.

2 Select a different row in the master DataWindow.

The detail DataWindow displays the data for the new row.

3 Close the browser.

Learning more about
Web DataWindows

You have now completed the exercises in this brief tutorial.

For more complete sample applications in Visual Basic and C#, see the Sybase CodeXchange Web site at <http://datawindownet.codeXchange.sybase.com/> and the *Code Examples* subdirectory in your *DataWindow .NET 2.0* directory. For more information about programming with the Web DataWindow, see Chapter 9, “Using Web DataWindows.” For more information about deploying Web DataWindows, see “Deployment techniques for Web applications” on page 294.

Working with DataWindow Controls

About this chapter

This chapter describes how to use DataWindow controls.

Contents

Topic	Page
About DataWindow controls	57
Accessing a database	62
Using a DataSet as the data source	66
Importing data from an external source	74
Exporting data from a DataWindow object	74
Manipulating data in a DataWindow control	74
Accessing the items in a DataWindow	78
Using other DataWindow methods	84
Accessing the properties of a DataWindow object	85
Updating the database	86
Handling events	90
Handling DataWindow exceptions	91
Creating reports	94
Using composite reports	95
Using crosstabs	97
Using graphs	98

About DataWindow controls

The DataWindowControl is a visual container for DataWindow objects in a Windows application. It provides properties, methods, and events for manipulating the data and appearance of the DataWindow object. The control is part of the user interface of your application.

You also use DataWindow objects in WebDataWindowControls, which are used in ASP.NET applications; in the nonvisual DataStore; and in child DataWindows, which are used in drop-down DataWindows and with the composite presentation style. Much of the information in this chapter applies to all of these object types.

For more information about DataStores, see Chapter 4, “Working with DataStores.” For more information about the WebDataWindowControl, see Chapter 9, “Using Web DataWindows.” For more information about drop-down DataWindows and composite DataWindows, see the DataWindow Designer *User’s Guide*.

The simplest way to use a DataWindow object in an application is to use drag-and-drop to add a DataWindow control to a form, then associate that control with the DataWindow object. You can also create a DataWindow control in your code using its constructor, either statically or dynamically. For more about dynamic DataWindows, see Chapter 7, “Dynamically Changing DataWindow Objects.”

Using drag-and-drop

When you install DataWindow .NET in Visual Studio .NET 2005, a Sybase DataWindow 2.0 tab is added to the Visual Studio Toolbox. If the tab is not visible, see “Installing DataWindow .NET” on page 10 for how to add it manually.

To add a DataWindow control to a form, expand the Sybase DataWindow 2.0 tab and drag the icon for the control you need onto your form.

You create and design DataWindow objects in DataWindow Designer and save them in a library (.PBL) or deployment library (.PBD). You need to set two properties of the DataWindow control to associate it with a DataWindow object. The LibraryList property is set to the name of the PBL or PBD that contains the DataWindow object, and the DataWindowObject property is set to the name of the DataWindow.

Right-click the form to open its Properties window to set these properties, or set them directly in code. You can set all the properties for the control in the form’s Constructor event. The DataWindowControl is not fully created until the form’s Load event is fired, so you should not attempt to call any methods on the control in the Constructor event.

“Adding DataWindows to a form” on page 32 shows these steps in more detail.

Creating a control in code

When you use drag-and-drop to add a DataWindow control to a form, the control is added to the form's control collection and a handle is created for it automatically. When you create a DataWindow programmatically, you need to force a handle to be created for the control and any child controls before you can access the control. Calling the control's constructor does not create the handle. You can use the `CreateControl` method to create a handle for the DataWindow control.

The following code creates an instance of a `DataWindowControl` called `dwC`, sets its library list and DataWindow object, creates a handle for `dwC`, sets the location and size of the control, and add it to the form's controls collection:

```
[Visual Basic]
Dim dwC As Sybase.DataWindow.DataWindowControl
' ...
dwC = New Sybase.DataWindow.DataWindowControl
dwC.LibraryList = "C:\mypbls\employee.pbl"
dwC.DataWindowObject = "d_emp"
dwC.Location = New System.Drawing.Point(32, 24)
dwC.Size = New System.Drawing.Size(272, 152)

dwC.CreateControl()
me.Controls.Add(dwC)

[C#]
private Sybase.DataWindow.DataWindowControl dwC;
// ...
dwC = New Sybase.DataWindow.DataWindowControl();
dwC.LibraryList = "C:\\mypbls\\employee.pbl";
dwC.DataWindowObject = "d_emp";
dwC.Location = new System.Drawing.Point(32, 24);
dwC.Size = new System.Drawing.Size(272, 152);

dwC.CreateControl()
this.Controls.Add(dwC);;
```

DataWindow controls on tab pages

In a `TabControl`, if a DataWindow control is on one of the tab pages that is hidden when the `TabControl` first displays, you need to set its `Transaction` object and retrieve data when the tab page displays. For more information, see “Retrieving data into DataWindow controls on tab pages” on page 63.

Editing the DataWindow object in the control

Once you have associated a DataWindow object with a DataWindowControl or WebDataWindowControl on a form, you can go directly to DataWindow Designer to edit the associated DataWindow object. (You cannot do this with a DataStore.)

❖ **To edit an associated DataWindow object:**

- Select Edit DataWindowObject from the control's pop-up menu.

DataWindow .NET opens the associated DataWindow object in DataWindow Designer.

DataWindow Designer requires a project. If DataWindow Designer is not open when you select Edit DataWindowObject, it opens with a temporary project that is deleted when you close DataWindow Designer.

For more information about using DataWindow Designer, see the DataWindow Designer *User's Guide*.

Specifying the DataWindow object at runtime

When you associate a DataWindow object with a control on a form, you are setting the initial value of the DataWindow control's DataWindowObject property. At runtime, this tells your application to create an instance of the DataWindow object specified in the control's DataWindowObject property and use it in the control.

Setting the
DataWindowObject
property in code

In addition to specifying the DataWindow object in the Properties window, you can switch the object that displays in the control at runtime by changing the value of the DataWindowObject property in code.

When you change the DataWindow object at runtime, you might need to call SetTransaction again. For more information about using these methods, see “Associating the Transaction object with a DataWindow control or DataStore” on page 117 and “Associating the AdoTransaction object with a DataWindow control or DataStore” on page 124.

For example: to display the DataWindow object `d_EmpHist` from the library `C:\emp.pbl` in the DataWindow control `dwEmp`, you can code:

```
dwEmp.LibraryList = "c:\emp.pbl"  
dwEmp.DataWindowObject = "d_EmpHist"
```

Code examples

Simple code examples, where the only difference between Visual Basic and C# statements is the addition of a semicolon for C#, are shown in Visual Basic.

The DataWindow object `d_EmpHist` was created in DataWindow Designer and is stored in a library that is on the control's library list so that you can see it in the control at design time.

How the DataWindow object is found at runtime

At runtime, the DataWindow server strips the full path from each library and looks for the library in the system path. If you have more than one copy of a library, one in the path specified in the library list and one in the system path, you might see unexpected results when you run or debug the application if the DataWindow exists in only one version of the library or has been modified in only one version.

The control `dwEmp` is contained on the form and is saved as part of the form.

Getting a list of
DataWindow objects
in a library

The `GetDataWindowObjectEntries` method in the Utility class lists the DataWindow objects present in a given PBL or PBD. The method takes a library name as an argument and returns an array of `DataWindowObjectEntry` objects, each of which holds the name of a DataWindow object as well as its last-modified date and comments.

This C# code in the `Page_Load` event populates the `dwList` drop-down list box with a list of the DataWindow objects in the library list:

```
if (!IsPostBack)
{
    Sybase.DataWindow.DataWindowObjectEntry[] dws;
    dws = Sybase.DataWindow.Utility.
        GetDataWindowObjectEntries(Page.MapPath
            (wdw.LibraryList));
    for (int i=0; i<dws.Length; i++)
        dwList.Items.Add(new ListItem(dws[i].Name,
            dws[i].Name));
}
```

Accessing a database

Before you can display data in a DataWindow control, you must get the data that is stored in the data source into that control. The most common way to get the data is to access a database.

You can use either a Transaction object or an ADOTransaction object to access a database. For more information, see Chapter 5, “Working with Transaction and ADOTransaction Objects.”

Retrieving and updating data

You call the following two methods to access a database through a DataWindow control:

- Retrieve
- UpdateData

Basic data retrieval

After you have set the transaction object for your DataWindow control, you can use the Retrieve method to retrieve data from the database and insert it into that control:

```
dwEmp.Retrieve( )
```

Using retrieval arguments

About retrieval arguments

Retrieval arguments qualify the SELECT statement associated with the DataWindow object, reducing the rows retrieved according to some criteria. For example, in the following SELECT statement, Salary is a retrieval argument defined in DataWindow Designer:

```
SELECT Name, emp.sal FROM Employee  
WHERE emp.sal > :Salary
```

When you call the Retrieve method, you supply a value for Salary. The code to retrieve the names and salaries of employees whose salary exceeds 50,000 looks like this in Visual Basic:

```
dwEmp.Retrieve(50000)
```

When coding Retrieve with arguments, specify them in the order in which they are defined in the DataWindow object. Your Retrieve method can provide more arguments than a particular DataWindow object expects. Any extra arguments are ignored. This allows you to write a generic Retrieve that works with several different DataWindow objects. You can specify any number of retrieval arguments.

Omitting retrieval arguments

If your DataWindow object takes retrieval arguments but you do not pass them in the Retrieve method, the DataWindowControl prompts the user for them when Retrieve is called. In a Web application, you must provide your own mechanism for user-entered retrieval arguments.

Retrieving data into DataWindow controls on tab pages

Controls on a tab page are not created until the tab page displays, so you cannot set the Transaction object and retrieve data into a DataWindow control on a hidden tab page until the tab page displays. There are two ways to retrieve data into DataWindowControls on hidden tab pages:

- Using the SelectedIndexChanged event of the TabControl
- Using the DataWindowCreated event of the DataWindowControl

Using the SelectedIndexChanged event of the TabControl

The SelectedIndexChanged event of the TabControl is fired when the 0-based index of the currently-selected tab page changes. In the handler for this event, you can check whether the second and subsequent tab pages have been displayed, and, if they have not, set the Transaction object for the DataWindow control on that tab page and retrieve data.

The following C# example has three tab pages. Setting the value of the boolean variables `_tab2FirstShown` and `_tab3FirstShown` to true allows you to check whether the tab page is being displayed for the first time. No special handling is needed for the first tab page, because the controls are instantiated when the tab control first displays.

```
bool _tab2FirstShown = true;
bool _tab3FirstShown = true;
private void tabControl1_SelectedIndexChanged(object
sender, EventArgs e)
{
    if (this.tabControl1.SelectedIndex == 1 &&
        !_tab2FirstShown)
    {
```

```
        _tab2FirstShown = false;
        dataWindowControl2.SetTransaction(transaction1);
        dataWindowControl2.Retrieve();
    }

    else if (this.tabControl1.SelectedIndex == 2 &&
        _tab3FirstShown)
    {
        _tab3FirstShown = false;
        dataWindowControl3.SetTransaction(transaction1);
        dataWindowControl3.Retrieve();
    }
}
```

Using the DataWindowCreated event of the DataWindowControl

You can also set the Transaction object for the DataWindow control and retrieve data in the DataWindowCreated event for each DataWindowControl on a tab page that is hidden when the TabControl first displays:

```
private void dw_2Created(object sender,
    Sybase.DataWindow.DataWindowCreatedEventArgs e)

{
    dataWindowControl2.SetTransaction(transaction1);
    dataWindowControl2.Retrieve();
}

private void dw_3Created(object sender,
    Sybase.DataWindow.DataWindowCreatedEventArgs e)

{
    dataWindowControl3.SetTransaction(transaction1);
    dataWindowControl3.Retrieve();
}
```

Updating data

After users have made changes to data in a DataWindow control, you can use the UpdateData method to save those changes in the database.

The code looks like this in Visual Basic:

```
dwEmp.UpdateData()
```

UpdateData sends to the database all inserts, changes, and deletions made in the DataWindow control since the last UpdateData method call. You can then commit (or roll back) those database updates with the Commit and Rollback methods of the Transaction object or of the ADO Transaction object's Transaction property.

For more specifics on how a DataWindow control updates the database (that is, which SQL statements are sent in which situations), see "Updating the database" on page 86.

Examples

The following example shows code that connects, retrieves, updates, commits or rolls back, and disconnects from the database.

Although the example shows all database operations in a single module, most applications separate these operations. For example, an application could connect to the database in the form's Load event and retrieve and update data in one or more button clicked events.

The following C# statements retrieve and update data using the transaction object EmpSQL and the DataWindowControl dwEmp:

```
// Create an instance of the Transaction object
// and set its parameters
Transaction EmpSQL = new Transaction();
EmpSQL.Dbms = DbmsType.Odbc;

EmpSQL.DbParameter = "ConnectionString=
'DSN=EAS Demo DB V105;UID=dba;PWD=sql',
DisableBind=1";
EmpSQL.AutoCommit = false;

// Connect to the database specified in the
// transaction object EmpSQL
EmpSQL.Connect();

// Set EmpSQL as the transaction object for dwEmp
dwEmp.SetTransaction(EmpSQL);

// Retrieve data from the database specified in
// EmpSQL into dwcEmp
dwEmp.Retrieve();

// Make changes to the data
.....

// Update the database
try {
```

```
        dwEmp.UpdateData();
        EmpSQL.Commit();
    }
    catch (Exception ex) {
        EmpSQL.Rollback();
    }

    finally {
        // Disconnect from the database
        EmpSQL.Disconnect();
    }
}
```

Handling retrieval or update errors

A production application should include more robust error tests after each database operation. For more about checking for errors, see “Handling DataWindow exceptions” on page 91.

Using a DataSet as the data source

In DataWindow Designer, you can specify ADO DataSet as the data source for a DataWindow object. The DataWindow wizard prompts you to specify the name of the XSD file that contains the DataSet, then you can select the DataTable you want to use and design the presentation of the DataWindow in the DataWindow painter.

For more information and a list of datatype mappings from the DataSet to the DataWindow, see the chapter on defining DataWindow objects in the DataWindow Designer *User's Guide*.

At runtime, there are two ways to use a DataWindow with a DataSet:

- The binding model is designed for .NET programmers who are used to binding data sources to controls like a DataGrid and using other mechanisms to manipulate data. The DataWindow is used as a presentation tool and its retrieve and update capabilities are disabled.
- The retrieve and update model uses the ability of the DataWindow to retrieve and update data as well as manage its presentation. You might want to use this model if you have a DataSet that you want to use as a DataWindow data source but you still want to use DataWindow methods to retrieve and update.

The examples in this section use an XSD file that contains two DataAdapters: one for each of the department and employee tables from the EAS Demo DB (which are joined on the dept_id column). The columns used are the dept_id and dept_name columns from the department table, and the emp_id, emp_fname, emp_lname, salary, and dept_id columns from the employee table.

The following XSD file shows the typed DataSet generated from the DataAdapters for the department and employee tables:

```
<?xml version="1.0" standalone="yes"?>
<xs:schema id="DeptEmployee"
targetNamespace="http://www.tempuri.org/DeptEmployee.xsd"
xmlns:mstns="http://www.tempuri.org/DeptEmployee.xsd"
xmlns:xs="http://www.w3.org/2001/XMLSchema" xmlns:msdata="urn:schemas-
microsoft-com:xml-msdata" attributeFormDefault="qualified"
elementFormDefault="qualified">
  <xs:element name="DeptEmployee" msdata:IsDataSet="true">
    <xs:complexType>
      <xs:choice maxOccurs="unbounded">
        <xs:element name="department">
          <xs:complexType>
            <xs:sequence>
              <xs:element name="dept_id" type="xs:int" />
              <xs:element name="dept_name" type="xs:string" />
            </xs:sequence>
          </xs:complexType>
        </xs:element>
        <xs:element name="employee">
          <xs:complexType>
            <xs:sequence>
              <xs:element name="emp_id" type="xs:int" />
              <xs:element name="emp_fname" type="xs:string" />
              <xs:element name="emp_lname" type="xs:string" />
              <xs:element name="dept_id" type="xs:int" />
              <xs:element name="salary" type="xs:decimal" />
            </xs:sequence>
          </xs:complexType>
        </xs:element>
      </xs:choice>
    </xs:complexType>
    <xs:unique name="Constraint1" msdata:PrimaryKey="true">
      <xs:selector xpath="./mstns:department" />
      <xs:field xpath="mstns:dept_id" />
    </xs:unique>
    <xs:unique name="employee_Constraint1" msdata:ConstraintName="Constraint1"
msdata:PrimaryKey="true">
```

```
<xs:selector xpath="//mstns:employee" />
<xs:field xpath="mstns:emp_id" />
</xs:unique>
</xs:element>
</xs:schema>
```

The binding model

The binding model allows you to bind the data in a DataTable to a DataWindow in the same way you would bind the data to a DataGrid. When a DataWindow is bound to a DataTable or to a DataView, modifications to the data are applied immediately to the underlying object. Modifications to the underlying object (from other bound controls for example) are reflected immediately in the DataWindow. When a DataWindow is bound to a DataTable, it binds to the “default view” of the DataTable.

You cannot use DataWindow methods such as Retrieve and Update because they duplicate features of the underlying object. For example, the DataWindow does not populate the DataSet with data. To populate the DataSet, use the Fill method of a DataAdapter.

The following C# statements populate the DataSet described in “Using a DataSet as the data source” on page 66, creating two DataTables:

```
DepartmentAdapter.Fill ( DeptEmployee );
EmployeeAdapter.Fill ( DeptEmployee );
```

These statements populate the DataWindow and a DataWindowChild, in this case a drop-down DataWindow, from the DataTables:

```
DataWindowChild DDDW = dw_1.GetChild( "dept_head_id" );
DDDW.BindAdoDataTable ( DeptEmployee.employee );
dw_1.BindAdoDataTable ( DeptEmployee.department );
```

DataView methods

These statements delete a row from a DataView:

```
DataRowView DRV = DepartmentView[1];
DRV.Delete ( );
DRV.EndEdit( );
```

This statement inserts a blank row into the DataView:

```
newRow = DepartmentView.AddNew ( );
```

The row will *not* appear in the DataWindow until the EndEdit method has been called and has completed.

These statements change a specific column's data value. You use them instead of the `SetItem` methods of the `DataWindow` control:

```
DataRowView DRV = DepartmentView [ 0 ];
DRV [ 0 ] = "800";
DRV.EndEdit();
```

In the preceding examples, the `EndEdit` method is required because we use the `DataGridView ListChanged` event to signal changes to the `DataView`. In most cases the data is not available for copy to the `DataWindow` until the `EndEdit` method is complete. For example, in the following example, three `ListChanged` events occur. These statements insert a row with values into a `DataView`:

```
newRow = DepartmentView.AddNew();
newRow [ "dept_id" ] = "900";
newRow [ "dept_name" ] = "AppleWare";
newRow [ "dept_head_id" ] = "102";
newRow.EndEdit( );
```

First an `ItemAdded` event occurs when the `AddNew` method is called. The row has null values and is added to the end of the `DataView` in a detached state.

When the `EndEdit` method is processed, another `ItemAdded` event occurs. The row now has values and is added to the `DataView`.

Finally an `ItemMoved` event occurs when the inserted row is moved to the correct ordinal position in the `DataView`.

DataWindow methods

If the user needs to specify column values for a row, you need to insert an empty row. You can use a version of the `DataWindow InsertRow` method without a row number specification:

```
dw_1.InsertRow ( );
```

When the row is added to the `DataWindow`, it is added at the end of the `DataWindow` and the `DataWindow` scrolls to its location.

When you insert a row into a `DataWindow`, it is not propagated to the underlying `DataTable` or `DataView` immediately. Most `DataTables` and `DataViews` specify a unique key, and if that key is null, an exception is thrown. Since a row inserted into a `DataWindow` has no values at the time of insertion, it is not added to the `DataTable` until the `RowFocusChanged` event is fired.

When focus changes from the new row, the `Binding Manager` intercepts the `RowFocusChanged` event from the `DataWindow`, creates a new `DataView` row (`DataRowView`), populates it with the values from the `DataWindow` row, and performs an `EndEdit`. At this time the new row is accepted by the `DataView` (its `RowStatus` is "Added") and it moves to the correct location in the `DataView`.

Row number ignored

If a row number is specified in the InsertRow method, it is ignored. The row is added to the end of the DataWindow.

Deleting a row from the DataWindow is typically done to remove a row added by InsertRow with incomplete data. This abandons the new row and its values before adding it to the DataView.

```
dw_1.DeleteRow ( Int32 rowNumber );
```

If the row being deleted is not new, DeleteRow deletes the corresponding DataRowView in the DataView. The Binding Manager is notified of the deletion by the ListChanged event of type ItemDeleted and the corresponding DataWindow row is deleted.

Restricted DataWindow methods

To conform to the data binding model, many built-in DataWindow features are restricted. Although the normal data buffers are in place and used internally, they cannot be accessed in code so that the principles of the “data access separate from data presentation” mode are preserved. Restricted methods include:

- Sort—this is done by the DataView
- Filter—also done by the DataView
- RowsMove, RowsCopy, and RowsDiscard

Updating values

When a data value is changed in the user interface, the change is communicated to the DataView immediately. If the DataColumn values have changed since the BindAdoDataTable method was executed, an error is posted. If the change is to a sort key value in the DataView, the row moves to its correct position in the DataView and in the DataWindow.

You need to use a DataAdapter or another technique to propagate the changed DataSet, DataTables, and/or DataView back to their data sources using the built-in methods of those objects.

Example: Binding model

This example creates two OLE DB data adapters using SQL queries that are the same as the SQL statements for a DataWindow object and a drop-down DataWindow and uses them to fill two DataSets. Then it binds the DataTables from each of the DataSets to a DataWindowControl and a DataWindowChild.

```
[Visual Basic]  
Dim daDept as OleDbDataAdapter  
Dim dsDept as New DataSet  
Dim daDDDW as OleDbDataAdapter  
Dim dsDDDW as New DataSet
```

```
Dim sqlStmt as String
Dim sqlDDW as String
Dim dwc as Sybase.DataWindow.DataWindowChild

'Specify a SQL query that is the same as the DataWindow
object's SQL statement
SqlStmt = "select dept_id, dept_name, dept_head_id from
department"

'Specify a SQL query that is the same as the drop-down
DataWindow's SQL statement
SqlDDW = "select emp_id from employee"

'Create two OLE DB data adapters using the SQL query
strings
daDept = New OleDbDataAdapter(sqlStmt,OleDbConn)
daDDW = New OleDbDataAdapter(sqlDDW, OleDbConn)

'Fill two DataSets
daDept.Fill(dsDept, "department")
daDDW.Fill(dsDDW, "employee")

'Get the DDDW
dwc = dw_1.GetChild("dept_head_id")

'Bind a DataTable to the DDDW
dwc.BindAdoDataTable(dsDDW.Tables("employee"))

'Bind a DataTable to the DataWindowControl
dw_1.BindAdoDataTable(dsDept.Tables("department"))

[C#]
OleDbDataAdapter daDept;
DataSet dsDept = new DataSet;
OleDbDataAdapter daDDW;
DataSet dsDDW = new DataSet;
String sqlStmt,sqlDDW;
Sybase.DataWindow.DataWindowChild dwc;

// Specify a SQL query that is the same as the
// DataWindow object's SQL statement
SqlStmt = "select dept_id, dept_name, dept_head_id from
```

```
department";

// Specify a SQL query that is the same as the
// drop-down DataWindow's SQL statement
SqlDDDW = "select emp_id from employee";

// Create the data adapters
daDept = new OleDbDataAdapter(sqlStmt, OleDbConn);
daDDDW = new OleDbDataAdapter(sqlDDDW, OleDbConn);

// Fill the DataSets
daDept.Fill(dsDept, "department");
daDDDW.Fill(dsDDDW, "employee");

// Get the DDDW
dwc = dw_1.GetChild("dept_head_id");

// Bind a DataTable to the DDDW
dwc.BindAdoDataTable(dsDDDW.Tables("employee"));

// Bind a DataTable to the DataWindowControl
dw_1.BindAdoDataTable(dsDept.Tables("department"));
```

The retrieve and update model

The retrieve and update model allows the DataWindow to work in the traditional manner. Data is retrieved from the underlying DataTable and can be manipulated (sorted, filtered, updated) as is done with a SQL data source.

The DataSet and DataTable must still be populated outside the DataWindow using a DataAdapter and the Fill method. The Retrieve method has a new overloaded version that copies data into the DataWindow.

After the data is retrieved from the DataTable, the DataWindow is “disconnected” from the DataTable and modifications are not applied to the table until the DataWindow UpdateData method is called. The same type of optimistic concurrency as is used with SQL data sources is used when modifications are applied to the DataTable.

Inserting, deleting, sorting, filtering, copying, moving, and the use of ShareData are all supported.

Example:
Retrieve/Update
model

This example creates two OLE DB data adapters using SQL queries that are the same as the SQL statements for a DataWindow object and a drop-down DataWindow and uses them to fill two DataSets. Then it retrieves data from the DataTables into a DataWindowControl and a DataWindowChild.

```
[C#]
OleDbDataAdapter daDept;
DataSet dsDept = new DataSet;
OleDbDataAdapter daDDDW;
DataSet dsDDDW = new DataSet;
String sqlStmt,sqlDDDW;
Sybase.DataWindow.DataWindowChild dwc;

// Specify a SQL query that is the same as the
// DataWindow object's SQL statement
SqlStmt = "select dept_id, dept_name, dept_head_id from
department";

// Specify a SQL query that is the same as the
// drop-down DataWindow's SQL statement
SqlDDDW = "select emp_id from employee";

// Create the data adapters
daDept = new OleDbDataAdapter(sqlStmt,OleDbConn);
daDDDW = new OleDbDataAdapter(sqlDDDW, OleDbConn);

// Fill the DataSets
daDept.Fill(dsDept, "department");
daDDDW.Fill(dsDDDW, "employee");

// Get the DDDW
dwc = dw_1.GetChild("dept_head_id");

// Retrieve data into the DDDW
dwc.Retrieve(dsDDDW.Tables("employee"));

// Retrieve data into the DataWindowControl
dw_1.Retrieve(dsDept.Tables("department"));
```

Importing data from an external source

If the data for a `DataWindow` does not come from a database (for example, the data source was defined as `External` in the `DataWindow` wizard), you can use these methods to import data into the `DataWindow` control:

- `ImportClipboard` (not supported for the `WebDataWindowControl`)
- `ImportFile`
- `ImportString`

The data format can be XML, comma-separated values, or text. You can also get data into the `DataWindow` by using one of the `SetItem` methods or by using a `DataWindow` expression.

For more information on the `SetItem` methods and `DataWindow` expressions, see “Accessing data values using methods” on page 78.

Exporting data from a `DataWindow` object

You can use the following methods to export data from a `DataWindow` object:

- `SaveAs`
- `SaveAsFormattedText`

`SaveAs` lets you save data in several different formats, including PDF, HTML, XML, and text. For more information about exporting data, see the `DataWindow Designer User's Guide`.

`SaveAsFormattedText` saves the `DataWindow`'s content, including headers and computed fields, into a text file with customized formatting.

Manipulating data in a `DataWindow` control

To handle user requests to add, modify, and delete data in a `DataWindow`, you can write code to process that data, but first you need to understand how a `DataWindow` control manages data. This section describes the way the `DataWindowControl` used in Windows applications manages data. The `DataStore` and the `WebDataWindowControl`, which uses a `DataStore` internally, also use buffers to store data, but the event processing described in this section does not apply to them.

How a DataWindowControl manages data

As users add or change data, the data is first handled as text in an edit control. If the data is accepted, it is then stored as an item in a buffer.

About the
DataWindow buffers

A DataWindow uses three buffers to store data:

Table 3-1: DataWindow buffers

Buffer	Contents
Primary	Data that has not been deleted or filtered out (that is, the rows that are viewable)
Filter	Data that was filtered out
Delete	Data that was deleted by the user or through code

About the edit control

As the user moves around the DataWindowControl, the DataWindow places a temporary edit control over the current cell (row and column). The edit control displays as a dotted rectangle.

The edit control is treated by Windows as a separate control that floats on the DataWindowControl. As a result, MouseEnter and MouseLeave events are fired as the cursor moves over each cell. The contents of the edit control are text data that has not yet been accepted by the DataWindowControl. Data entered in the edit control is not in a DataWindow buffer yet; it is simply text in the edit control.

About items

When the user changes the contents of the edit control and presses Enter or leaves the cell (by tabbing or pressing Up arrow or Down arrow from the keyboard), the DataWindow processes the data and either accepts or rejects it, depending on whether it meets the requirements specified for the column.

If the data is accepted, the text is moved to the current row and column in the DataWindow Primary buffer. The data in the Primary buffer for a particular column is referred to as an item.

Events for changing
text and items

When data is changed in the edit control, several events occur.

Table 3-2: Events triggered by changing text and items

Event	Description
DataWindowKeyDown	Occurs when a key is pressed in the edit control
EditChanged	Occurs for each keystroke the user types in the edit control
ItemChanged	Occurs when a cell has been modified and loses focus

Event	Description
ItemError	Occurs when new data fails the validation rules for the column
ItemFocusChanged	Occurs when the current item in the DataWindowControl changes

How text is processed in the edit control

When the data in a column in a DataWindow has been changed and the column loses focus (for example, because the user tabs to the next column), the following sequence of events occurs:

- 1 The DataWindowControl converts the text into the correct datatype for the column. For example, if the cursor is in a numeric column, the DataWindowControl converts the string that was entered into a number. If the data cannot be converted, the ItemError event is triggered.
- 2 If the data converts successfully to the correct datatype, the DataWindowControl applies any validation rule used by the column. If the data fails validation, the ItemError event is triggered.
- 3 If the data passes validation, the ItemChanged event is triggered.
- 4 If the ItemChanged event accepts the data, the ItemFocusChanged event is triggered and the data is stored as an item in the Primary buffer.

Accessing and manipulating the text in the edit control

Using methods

The following methods allow you to access the text in the edit control:

- GetText – obtains the text in the edit control.
- SetText – sets the text in the edit control.

In event code

In addition to these methods, the following events provide access to the text in the edit control:

EditChanged
ItemChanged
ItemError

Use the Data parameter, which is passed into the event, to access the text of the edit control. In your code for these events, you can test the text value and perform special processing depending on that value.

For an example, see “Coding the ItemChanged event” next.

Manipulating the text When you want to further manipulate the contents of the edit control within your DataWindowControl, you can use any of these methods that are defined for the EditControl class:

- Clear
- Copy
- Cut
- Replace
- SelectText

The edit control that is current for a given DataWindowControl is accessible using the CurrentEdit property. Note that you should check the Empty property first, because a DataWindowControl does not always have an edit control on it. For example, read-only DataWindows do not have edit controls.

For more information about these methods, see the online Help.

Coding the ItemChanged event

If data passes conversion and validation, the ItemChanged event is triggered. By default, the ItemChanged event accepts the data value and allows focus to change. You can write code for the ItemChanged event to do some additional processing. For example, you could perform some tests, reject the data, and have the column regain focus. The action after ItemChanged is determined by the value assigned to the Action property of the ItemChangedEventArgs class passed into the event-handling code.

Coding the ItemError event

The ItemError event is triggered if there is a problem with the data. By default, it rejects the data value and displays a message box. You can write code for the ItemError event to do some other processing. For example, you can accept the data value, or reject the data value but allow focus to change:

```
e.Action = ItemErrorAction.RejectAndAllowFocusChange
```

For more information about coding events, see “Handling events” on page 90.

Accessing the items in a DataWindow

You can access data values in a DataWindow by using methods or DataWindow data expressions. Both methods allow you to access data in any buffer and to get original or current values.

The method you use depends on how much data you are accessing and whether you know the names of the DataWindow columns when the code is compiled.

Accessing data values using methods

You can access data values in a DataWindow using `GetItem` and `SetItem` methods.

You call `GetItem` methods to obtain the data that has been accepted into a specific row and column. You can also use them to check the data in a specific buffer before you update the database. You call `SetItem` methods to set the value of a specific row or column. You must use the method appropriate for the column's datatype.

GetItem methods that return primitive types

These methods obtain the data in a specified row and column in a specified buffer and return a primitive datatype: `GetItemDate`, `GetItemDateTime`, `GetItemDecimal`, `GetItemDouble`, `GetItemString`, `GetItemTime`. All these methods are overloaded. You can specify either the number or the name of the column, and you can optionally specify whether to obtain the original data in the column or the current data, and which DataWindow buffer to get the data from.

For example, the following statement assigns the value from the `empname` column of the first row to the variable `strName` in the Primary buffer:

```
strName = dw1.GetItemString (1, "empname")
```

GetItem methods that return SqlTypes datatypes

`GetItemSqlDateTime`, `GetItemSqlDecimal`, `GetItemSqlDouble`, and `GetItemSqlString` work in the same way, but return a `SqlTypes` datatype.

The methods that return primitive types have the advantage that you do not need to cast the return value to another type, as you do if you use both `SqlTypes` and primitive types in your code.

However, some primitive datatypes cannot handle null values, so your code must either test whether a value is null before processing it, or include a try-catch block to handle the exception that is thrown if the value is null. You can call a method that returns a `SqlTypes` datatype and then test whether the return value is null.

Testing for null

Two methods, `IsItemNull` and `SetItemNull`, test whether an item is null and set an item to null. This example uses `IsItemNull` to test whether a column's value is null before processing it using `GetItemDouble`:

```
If dw.IsItemNull(1,1) then
    // handle null value
Else
    Dim val as Integer
    val = CInt(dw.GetItemDouble(1,1))
    // do non-null processing
End If
```

This example catches the exception that is thrown if the column's value is null:

```
Dim val as Integer
Try
    val = CInt(dw.GetItemDouble(1,1))
    // do non-null processing
Catch ex As Exception
    // handle null data
End try
```

This example uses a method that returns a `SqlTypes` datatype, so the test for null can be performed after the method call:

```
Dim val as new System.Data.SqlTypes.SqlDouble
val = dw.GetItemSqlDouble(1,1)
If val.IsNull Then
    // handle null value
Else
    // do non-null processing
    Dim valInteger as Integer
    valInteger = CInt(val.Value)
End if
```

SetItem methods

These methods set the data in a specified row and column using primitive datatypes: `SetItemDate`, `SetItemDateTime`, `SetItemDecimal`, `SetItemDouble`, `SetItemString`, `SetItemTime`.

These methods use `SqlTypes` datatypes: `SetItemSqlDateTime`, `SetItemSqlDecimal`, `SetItemSqlDouble`, `SetItemSqlString`.

For example, the following statement sets the value of the `empname` column in the first row to the string "Waters":

```
dw1.SetItemString(1, "empname", "Waters")
```

Accessing data values using DataWindow data expressions

DataWindow data expressions use the Data, SelectedData, and DataWindowRow classes.

The Data class represents the data rows and columns in a DataWindow data buffer and allows you to access data using C# indexers. There is a Data object for each of the DataWindow buffers: PrimaryData, FilteredData, and DeletedData. The SelectedData class represents the highlighted rows in a DataWindowControl. The DataWindowRow class represents a row in a data buffer.

Not available for Web DataWindows

The PrimaryData, FilteredData, and DeletedData fields are not available on the WebDataWindowControl.

Data values for single items are returned as a System.Object. Data values for multiple items are returned as an array of objects. Data values for multiple rows are returned as an array of Object arrays.

To set data values, use an Object for a single value, an array of objects for multiple values, or an array of Object arrays for multiple values in multiple rows. The Data class has a Rows property to access all current data values in all rows and an OriginalValues property to access all original data values in all rows.

The Data.Item property

You use the Item property of the data buffer objects to access data values. The basic syntax for indexer access to DataWindow data in data buffers is:

```
Object Obj = dwcontrol.Buffername [args...]
```

For a complete list of syntaxes, see the Data.Item property in the online Help in Visual Studio .NET. Here are some Visual Basic samples:

- To access a single row and column current data value in the PrimaryData buffer:

```
Dim Obj as Object  
Obj = dw1.PrimaryData [ 1, 2 ]
```

- To access current data values in a single row in the Filter buffer:

```
Obj = dw_1.FilteredData [ 1 ]
```

- To access a block of current data values using *startrow*, *startcol*, *endrow*, and *endcol* arguments:

```
Obj = dw_1.FilteredData [ 1, 2, 4, 3 ]
```

- To set a block of data values using *startrow*, *startcol*, *endrow*, and *endcol* arguments:

```
dw_2.PrimaryData [ 1, 2, 4, 3 ] = Obj
```

- To access the original data value for a single row and column:

```
Obj = dw_1.PrimaryData [ 1, 2, true ]
```

- To set a range of rows data values using *startRow* and *endRow*, where *rows* is an array of Object arrays:

```
dw_2.PrimaryData [ 1, rows.Length ] = rows
```

Rows property

The Data and SelectedData classes both have a Rows property. The Rows property for Data allows you to access and set the current data values of all rows in a buffer. The Rows property for SelectedData lets you access the current data values in selected rows. For example, this statement gets the data in selected rows:

```
Dim rows as Object
rows = dw_1.SelectedData.Rows
```

OriginalValues property

The Data and SelectedData classes both have an OriginalValues property. The OriginalValues property for Data allows you to access the original data values of all rows in a buffer. The OriginalValues property for SelectedData lets you access the original data values in selected rows. For example, this statement gets the primary buffer's original data values:

```
Dim O as Object
O = dw_1.PrimaryData.OriginalValues
```

Accessing data: examples

You can use the PrimaryData, FilteredData, and DeletedData objects to access and set data values for a single column, an entire row, or a range of rows. Most of the examples in this section use the primary buffer, but could also be used for the filtered and delete buffers. If an invalid datatype is submitted to the DataWindow by an indexer an exception is thrown.

Single column

To set a value for a single column, the value must be cast to Object. A returned value can be cast to its actual datatype. You must know the column datatype in advance.

```
// get a column value
Object O = dw_1.PrimaryData [ 1, (short) 3 ];

// get original data value with third argument "true"
Object O = dw_1.PrimaryData [ 1, (short) 3, true ];
```

```
// use a column name
Object O = dw_1.PrimaryData [ 1, "emp_lname" ];

// get original data value
Object O = dw_1.PrimaryData [ 1, "emp_lname", true];

// set a column value
dw_1.PrimaryData [ 1, (short) 3 ] = (Object) O;

// use the column name
dw_1.PrimaryData [ 1, "emp_lname" ] = (Object) O;
```

Entire row

To set data values for an entire row, you need to provide an array of objects and each object in the array must be of the correct datatype. Objects in a returned array can be cast to their real datatype. Again, you must know the column datatypes in advance.

```
// return an array of objects for row 5
Object [ ] O = dw_1.PrimaryData[ 5 ];

// get original data values in row 5
Object [ ] O = dw_1.PrimaryData[ 5, true ];

// set data values in row 5 from an array of objects
dw_1.PrimaryData [ 5 ] = O;
```

Range of rows

When you access data values for a range of rows, an array of object arrays is returned. Each object array is the same as the single row described in “Entire row,” and accessing and setting values follow the same rules for datatypes.

```
// get data values in rows 1 to 5
Object [ ] O = dw_1.PrimaryData [ 1, 5 ];

// get original data in rows 1 to 5
Object [ ] O = dw_1.PrimaryData [ 1, 5, true ];

// set data values in rows 1 to 5
dw_1.PrimaryData [ 1, 5 ] = O;
```

Subset of columns in a range of rows

You can access or set a subset of column values in a range of rows using *startrow*, *startcol*, *endrow*, and *endcol* arguments:

```
// get data values in columns 3 to 6 in rows 1 to 5
Object [ ] O = dw_1.PrimaryData [ 1, 3, 5, 6 ];

// get original data values
Object [ ] O = dw_1.PrimaryData [ 1, 3, 5, 6, true ];
```

```
// set data values in columns 3 to 6 in rows 1 to 5
dw_1.PrimaryData [ 1, 3, 5, 6 ] = 0;
```

Entire data buffer

You can access an entire data buffer using the Rows and OriginalValues properties:

```
Object [ ] O = dw_1.PrimaryData.Rows;
Object [ ] O = dw_1.PrimaryData.OriginalValues;
dw_1.PrimaryData.Rows = O;
```

C# example

This C# example is for a DataWindow based on the department table in the EAS Demo database. The DataWindow contains three columns (dept_id, dept_name, and dept_head_id).

```
// Get a single row
Object[] obj = dw_1.PrimaryData[1];
MessageBox.Show("dept id :"+obj[0].ToString());
MessageBox.Show("dept name :"+obj[1].ToString());
MessageBox.Show("dept head id :"+obj[2].ToString());

// Get a range of rows from row 1 to
// row 3 for all columns
Object[] obj = dw_1.PrimaryData[1,3];
For (int i=0;i<3;i++){
    Object[] rowobj = (Object[])obj[i];
    MessageBox.Show("dept id:"+rowobj[0].ToString());
    MessageBox.Show("dept name:"+rowobj[1].ToString());
    MessageBox.Show("dept head id:"
        +rowobj[2].ToString());
}

// Set data values in a single row
int deptid = 600;
String deptname = "Human Resources";
int managerid = 102;
int li_row;
Object[] obj = new Object[3];
obj[0] = deptid;
obj[1] = deptname;
obj[2] = managerid;
li_row = dw_1.InsertRow(0);
dw_1.PrimaryData[li_row] = obj;
```

Visual Basic example The following Visual Basic examples use the department and employee tables in the EAS Demo database and are included in the samples available in the Code Examples directory. These statements set the data value of the start_date column in row 1 to December 25, 2005:

```
Dim D As System.DateTime
D = New DateTime(2005, 12, 25, 1, 25, 0, 0)
dwPrimary.PrimaryData(1, "start_date") = D
```

These statements filter data from a primary DataWindow and display it in a secondary DataWindow:

```
'Clear any data from the secondary DataWindow
dwSecondary.Reset()
'Apply a filter to the primary DataWindow
dwPrimary.SetFilter("dept_id = 100")
dwPrimary.Filter()

'Take the filtered rows and set them into
'the Secondary DataWindow
Dim dwData As Object
dwData = dwPrimary.FilteredData.Rows
dwSecondary.PrimaryData.Rows = dwData
```

Using other DataWindow methods

There are many more methods you can use to perform activities in DataWindow controls. The more common ones are listed in Table 3-3. These methods are all available on the DataWindowControl. The Client and Server columns indicate whether each method is available on the Web DataWindow client or the WebDataWindowControl server control.

Table 3-3: Common methods in DataWindow controls

Method	Purpose	Client	Server
AcceptText	Applies the contents of the edit control to the current item in the DataWindow control	Yes	No
DeleteRow	Removes the specified row from the DataWindow control, placing it in the Delete buffer; does not delete the row from the database	Yes	Yes
Filter	Displays rows in the DataWindow control based on the current filter	No	Yes

Method	Purpose	Client	Server
GetRowFromRowId, GetRowIdFromRow	Returns a row number from its identifier, or a row's identifier from its row number	No	Yes
InsertRow	Inserts a new row	Yes	Yes
Reset	Clears all rows in the DataWindow control	No	Yes
Retrieve	Retrieves rows from the database	Yes	Yes
RowsCopy, RowsMove	Copies or moves rows from one DataWindow control to another or from one buffer to another within a DataWindow control	No	Yes
RowsDiscard	Discards a range of rows in a DataWindow control	No	Yes
Scroll	Scrolls according to a specified scroll type or to a specified row	No	No
SelectRow	Highlights a specified row	Yes	Yes
ShareData	Shares data among different DataWindow controls	No	Yes
Sort	Sorts the rows in a DataWindow control using the DataWindow's current sort criteria	Yes	Yes
UpdateData (Update on client control)	Sends to the database all inserts, changes, and deletions that have been made in the DataWindow control	Yes	Yes

The Web DataWindow client and server controls both support ScrollFirstPage, ScrollLastPage, ScrollPriorPage, and ScrollNextPage methods. You can see a complete list of DataWindowControl and WebDataWindowControl methods in the Object Browser or the online Help in Visual Studio .NET. For a list of Web DataWindow client methods, see “Calling client methods” on page 256.

Accessing the properties of a DataWindow object

DataWindow object properties store the information that controls the behavior of a DataWindow object. They are not properties of the DataWindowControl, WebDataWindowControl, or DataStore, but of the DataWindow object displayed in the control. The DataWindow object is itself made up of individual controls—column, text, graph, and drawing controls—that have DataWindow object properties.

You establish initial values for DataWindow object properties in DataWindow Designer. You can also get and set property values at runtime in your code. You can access the properties of a DataWindow object using the Describe and Modify methods or GetProperty and SetProperty methods, GraphicObject classes containing properties and methods specific to a given control on the DataWindow, or dot notation.

For more information, see Chapter 6, “Accessing DataWindow Object Properties in Code.” For lists and descriptions of DataWindow object properties, see the *DataWindow Object Reference*.

Updating the database

After users have made changes to data in a DataWindow control, you can use the UpdateData method to save the changes in the database. UpdateData sends to the database all inserts, changes, and deletions made in the DataWindow since the last UpdateData or Retrieve method was executed.

How the DataWindow control updates the database

For database updates, the DataWindow control determines what type of SQL statements to generate by looking at the status of each of the rows and columns in the DataWindow buffers.

For rows, the RowStatus enumeration has four values. For columns, the ItemStatus enumeration has two values.

Table 3-4: RowStatus enumeration

Value	Meaning
New	The row is new but no values have been specified for its columns.
NewAndModified	The row is new, and values have been assigned to its columns. In addition to changes caused by user entry or one of the SetItem methods, a new row gets the status NewModified when one of its columns has a default value.
NotModified	The information in the row has not changed.
Modified	The information in one or more of the columns in the row has changed.

Table 3-5: ItemStatus enumeration

Value	Meaning
NotModified	The information in the column has not changed.
Modified	The information in the column has changed.

How statuses are set

When data is retrieved When data is retrieved into a DataWindow, all rows and columns initially have a status of NotModified.

After data has changed in a column in a particular row, either because the user changed the data or the data was changed programmatically, such as through one of the SetItem methods, the ItemStatus for that column changes to Modified. Once the status for any column in a retrieved row changes to Modified, the RowStatus also changes to Modified.

When rows are inserted When a row is inserted into a DataWindow, it initially has a RowStatus of New, and all columns in that row initially have an ItemStatus of NotModified. After data has changed in a column in the row, either because the user changed the data or the data was changed programmatically, the ItemStatus changes to Modified. Once the ItemStatus for any column in the inserted row changes to Modified, the RowStatus changes to NewAndModified.

When a DataWindow column has a default value, the column's status does not change to Modified until the user makes at least one actual change to a column in that row.

When UpdateData is called

For rows in the Primary and Filter buffers When the UpdateData method is called, the DataWindow control generates SQL INSERT and UPDATE statements for rows in the Primary and/or Filter buffers based upon the row statuses in Table 3-6.

Table 3-6: RowStatus and SQL statement generated

Row status	SQL statement generated
NewAndModified	INSERT
Modified	UPDATE (or DELETE/INSERT if a primary key is changed and the update properties of the DataWindow object are set to generate that sequence)

A column is included in an UPDATE statement only if the following two conditions are met:

- The column is on the updatable column list maintained by the DataWindow object

For more information about setting the update characteristics of the DataWindow object, see the DataWindow Designer *User's Guide*.

- The column has an ItemStatus of Modified

The DataWindow control includes all columns in INSERT statements it generates. If a column has no value, the DataWindow attempts to insert a null. This causes a database error if the database does not allow null values in that column.

For rows in the Delete buffer The DataWindow control generates SQL DELETE statements for any rows that were moved into the Delete buffer using the DeleteRow method. However, if a row has a RowStatus of New or NewAndModified before DeleteRow is called, no DELETE statement is issued for that row.

Changing row or column status programmatically

You might need to change the status of a row or column programmatically. Typically, you do this to prevent the default behavior from taking place. For example, you might copy a row from one DataWindow to another; and after the user modifies the row, you might want to issue an UPDATE statement instead of an INSERT statement.

You use the SetRowStatus method to programmatically change a DataWindow's row status information. Use the GetRowStatus method to determine the status of a specific row.

You use the SetItemStatus method to programmatically change a DataWindow's column status information. Use the GetItemStatus method to determine the status of a specific column.

Changing column status

You use SetItemStatus to change the column status from Modified to NotModified, or vice versa.

Change column status when you change row status

Changing the row status changes the status of all columns in that row to NotModified, so if the UpdateData method is called, no SQL update is produced. You must change the status of columns to be updated after you change the row status.

Changing row status

Changing row status is a little more complicated. The following table illustrates the effect of changing from one row status to another.

Table 3-7: Effects of changing from one row status to another

Specified Status	Original Status	Resulting Status	Result
Modified	New	Modified	Expected
Modified	NewAndModified	Modified	Expected
Modified	NotModified	Modified	Expected
NewAndModified	New	NewAndModified	Expected
NewAndModified	Modified	NewAndModified	Expected
NewAndModified	NotModified	NewAndModified	Expected
New	NewAndModified	NewAndModified	No change
New	Modified	NewAndModified	Different
New	NotModified	New	Expected
NotModified	Modified	NotModified	Expected
NotModified	New	New	No change
NotModified	NewAndModified	New	Different

In the preceding table, the word *Expected* in the Result column means that the row status is changed to the specified status. For example, issuing `SetRowStatus` to change the status to `Modified` or `NewAndModified` always succeeds.

No change means that the change is not valid and the status is not changed. For example, issuing `SetRowStatus` on a row that has the status `New` to change the status to `NotModified` does not change the status.

Different means that the resulting status is different from both the original and the specified status. For example, issuing `SetRowStatus` on a row that has the status `Modified` to change the status to `New` changes the status to `NewAndModified`.

Changing a row's status to `NotModified` or `New` causes all columns in that row to be assigned an `ItemStatus` of `NotModified`. Change the column's status to `Modified` to ensure that an update results in a SQL Update.

Changing status indirectly

When you cannot change to the desired status directly, you can usually do it indirectly. For example, change `New` to `Modified` to `NotModified`.

Handling events

	<p>DataWindow .NET follows the delegate event-handling model used in the .NET Framework.</p>
<p>Senders and delegates</p>	<p>An event can be triggered when a user clicks a button or moves a mouse, or when your code triggers the event explicitly. The object that triggers the event is called the event sender. The event sender has no knowledge of the object that captures the event (the event receiver), and the role of the delegate is to act as an intermediary between the sender and receiver.</p> <p>The delegate is a special class that takes information about the sender of the event and the data associated with the event and communicates it to the method that actually handles the event.</p>
<p>An “On” method triggers an event</p>	<p>An event is triggered by a protected method that has the name of the event with the prefix On. For example, the RowFocusChanging event for the DataWindowControl is triggered by the OnRowFocusChanging method.</p> <p>The method that triggers the event has one argument that inherits from the System.EventArgs class and contains data associated with the event. The argument for OnRowFocusChanging is RowFocusChangingEventArgs.</p>
<p>Delegate naming and arguments</p>	<p>The delegate for an event has the same name as the event with the suffix EventHandler. For example, the delegate for RowFocusChanging is RowFocusChangingEventHandler. A delegate has two arguments: a reference to the System.Object that triggered the event (the sender) and the descendant of the System.EventArgs class specifically associated with the event. The second argument can also be a specialized descendant of System.EventArgs called CancelEventArgs—this argument can be used when the event can be cancelled.</p>
<p>EventArgs argument</p>	<p>The descendant of EventArgs associated with an event has properties specific to the event. For example, RowFocusChangingEventArgs has three properties:</p> <ul style="list-style-type: none">• Cancel can be set to true to disallow the focus change to the new row number• CurrentRowIndex is the number of the row that currently has focus• NewRowIndex is the number of the row that will get focus <p>For an example of coding an event handler, see “Retrieving data” on page 38.</p>

Event scripts for user-defined buttons

In DataWindow Designer, you can add buttons to a DataWindow with either a predefined action, such as Update or Retrieve, or a user-defined action. If you use a predefined action, the code to perform the action is provided for you. If you select User-Defined (the default) from the Action list in the DataWindow painter, you need to code a ButtonClicked event for the button.

Suppose you add two buttons named `b_button1` and `b_button2` to a DataWindow object in the DataWindow painter. You can add a ButtonClicked event to the DataWindow control in .NET to perform a different action depending on which button was clicked:

```
Private Sub dwGrid_ButtonClicked(ByVal sender As
Object, ByVal e As
Sybase.DataWindow.ButtonClickedEventArgs) Handles
dwGrid.ButtonClicked

    Dim buttonClicked As String
    buttonClicked = _
        dwGrid.ObjectUnderMouse.Gob.Name.ToString()
    If buttonClicked = "b_button1" Then
        MsgBox("Button 1 was Clicked!")
    ElseIf buttonClicked = "b_button2" Then
        MsgBox("Button 2 was clicked!")
    End If
End Sub
```

Events in Web applications

Events that take place in the client browser in an ASP.NET Web application can be handled in client events. Client-side methods or built-in buttons that cause a page round trip trigger the BeforePerformAction and AfterPerformAction server-side events. For more information, see “About client-side programming” on page 253.

Handling DataWindow exceptions

There are several types of errors that can occur during DataWindow processing. For example:

- Data items that are invalid (discussed in “Manipulating data in a DataWindow control” on page 74)
- Failures when retrieving or updating data
- Attempts to access invalid or nonexistent properties or data

The DataWindow server throws the exceptions listed in Table 3-8. Your code should use try-catch blocks to trap these exceptions. See the online Help for each method to see which exceptions it can throw.

Table 3-8: DataWindow .NET exceptions

Exception	When thrown
ChildNotFoundExcep ^{tion}	If the requested child DataWindow was not found
DataWindowLoadFailedException	If the specified DataWindow object cannot be loaded
DataWindowNotCreatedException	If a method is called before creation of the DataWindow is completed
DataWindowServerLoadFailedException	If the DataWindow server cannot be loaded
DbErrorException	When a database error occurs
InvalidColumnException	When a method specifies an invalid column number or name
InvalidExpressionException	When an invalid expression is detected
InvalidRowNumberException	When a method specifies an invalid row number
MethodFailureException	Thrown for an otherwise undocumented failure of a method
NoPermissionCreateFileException	Thrown in a Web application when the ASP.NET process does not have permission to create a file
NoPermissionCreateFolderException	Thrown in a Web application when the ASP.NET process does not have permission to create a folder
System.ArgumentException	When a method specifies an invalid parameter
System.ArgumentNullException	When an argument is null
System.ArgumentOutOfRangeException	If an argument is not in range (not applicable to rows and columns – see IndexOutOfRangeException)
System.IndexOutOfRangeException	If an index is not in range (applies to code table methods)
System.InvalidOperationException	When an operation that is usually legal cannot be carried out because of the current state of the object

Exception	When thrown
System.NotSupportedException	When a method is not supported for the DataWindow style
TransactionException	When there is an exception in a transaction operation

The DbErrorException class

When using methods such as UpdateData and Retrieve, a database error can cause a DbErrorException to be thrown. For example, this can occur if you try to insert a row that does not have values for all columns that have been defined as not allowing null. Your exception-handling code can get the values of the parameters listed in Table 3-9.

Table 3-9: DbErrorException parameters

Parameter	Meaning
Buffer	The buffer containing the row involved in the database activity that caused the error.
RowNumber	The number of the row involved in the database activity that caused the error (the row being updated, selected, inserted, or deleted).
SqlDbCode	A database-specific error code. See your DBMS documentation for information on the meaning of the code.
SqlErrorText	A database-specific error message.
SqlSyntax	The full text of the SQL statement being sent to the DBMS when the error occurred.

Example

This Visual Basic code catches a DbErrorException and displays the SqlErrorText in a message box:

```

Try
    dwGrid.UpdateData()
Catch ex As Sybase.DataWindow.DbErrorException
    Dim sError As String
    sError = ex.SqlErrorText
    SQLCA.Rollback()
    MsgBox(sError)
    Return
End Try

```

This C# code displays a message box that uses the value of `SqlDbCode`:

```
// Database error -195 means that some of the
// required values are missing
If Ex.SqlDbCode = -195 {
    string message = "You have not supplied values for
        all the required fields.";
    string caption = "Missing Information";
    MessageBox.Show(message, caption);
}
```

Creating reports

You can use `DataWindow` objects to create standard business reports such as financial statements, sales order reports, employee lists, or inventory reports.

To create a production report, you:

- Determine the type of report you want to produce
- Build a `DataWindow` object to display data for the report
- Place the `DataWindow` object in a `DataWindow` control on a form
- Write code to perform the processing required to populate the `DataWindow` control and print the contents as a report

Planning and building the `DataWindow` object

To design the report, you create a `DataWindow` object. You select the data source and presentation style and then:

- Sort the data
- Create groups in the `DataWindow` object to organize the data in the report and force page breaks when the group values change
- Enhance the `DataWindow` object to look like a report (for example, you might want to add a title, column headers, and a computed field to number the pages)

For information about designing `DataWindow` objects for use in Web applications, see “Designing `DataWindow` objects for the Web `DataWindow`” on page 214.

Using fonts

Printer fonts are usually shorter and fatter than screen fonts, so text might not print in the report exactly as it displays in DataWindow Designer. You can pad the text fields to compensate for this discrepancy.

You should test the report format with a small amount of data before you print a large report.

Printing the report

After you build the DataWindow object and fill in print specifications, you can place it in a DataWindowControl on a form, as described in “Using drag-and-drop” on page 58.

To allow users to print the report, your application needs code that performs the printing logic. For example, you can place a button on the form, then write code that is run when the user clicks the button.

To print the contents of a single DataWindow control or DataStore, call the Print method. For example, this Visual Basic statement prints the report in the DataWindowControl *dwSales*:

```
dwSales.Print()
```

For information about the Print method, see the online Help. For information about using composite reports to print multiple DataWindows, see “Using composite reports” next. For information about printing Web DataWindows, see “Printing Web DataWindows” on page 207.

Using composite reports

When designing a DataWindow object for a report, you can choose to combine other reports (which are also DataWindow objects) within it. The basic steps for using composite reports in an application are the same ones you follow for the other report types. There are, however, some additional topics concerning these reports that you should know about.

To learn about designing composite reports, see the DataWindow Designer *User's Guide*.

Printing multiple
updatable
DataWindows on a
page

An advantage of composite reports is that you can print multiple reports on a page. A limitation of composite reports is that they are not updatable, so you cannot *directly* print several updatable DataWindows on one page. However, there is an *indirect* way to do that, as follows.

You can use the GetChild method on a report embedded in a composite report to get a reference to that report. After getting the reference to the nested report, you can address it at runtime like other DataWindows.

Using this technique, you can call the ShareData method to share data between multiple updatable DataWindow controls and the nested reports in your composite report. This allows you to print multiple updatable DataWindows on a page through the composite report.

❖ **To print multiple DataWindows on a page using a composite DataWindow:**

- 1 Build a form that contains DataWindowControls with the updatable DataWindow objects.
- 2 Define a composite report that has reports corresponding to each of the DataWindows in the window or form that you want to print. Be sure to name each of the nested reports in the composite report.
- 3 Add the composite report to the form (it can be hidden).
- 4 In your application, do the following:
 - a Retrieve data into the updatable DataWindow controls.
 - b Use GetChild to get a reference to the nested reports in the composite report.
 - c Use ShareData to share data between the updatable DataWindow objects and the nested reports.
 - d When appropriate, print the composite report.

The report contains the information from the updatable DataWindow objects.

Re-retrieving data

Each time you retrieve data into the composite report, all references (handles) to nested reports become invalid, and data sharing with the nested reports is terminated. Therefore, be sure to call GetChild and ShareData each time after retrieving data.

For a list of properties of nested reports, see the *DataWindow Object Reference*.

Using crosstabs

To perform certain kinds of data analysis, you might want to design DataWindow objects in the Crosstab presentation style. The basic steps for using crosstabs in an application are the same ones you follow for the other DataWindow types, but there are some additional topics concerning crosstabs that you should know about.

To learn about designing crosstabs, see the DataWindow Designer *User's Guide*.

Viewing the underlying data

If you want users to be able to see the raw data as well as the cross-tabulated data, you can do one of two things:

- Place two DataWindow controls on the form: one that is associated with the crosstab and one that is associated with a DataWindow object that displays the retrieved rows.
- Create a composite DataWindow object that contains two reports: one that shows the raw data and one that shows the crosstab.

Do not share data between the two DataWindow objects or reports
They have the same SQL SELECT data definition, but they have different result sets.

For more about composite DataWindows, see the DataWindow Designer *User's Guide*.

Letting users redefine the crosstab

With the CrosstabDialog method for the DataWindowControl, you can allow users to redefine which columns in the retrieved data are associated with the crosstab's columns, rows, and values at runtime. This method is not available on DataStores or WebDataWindowControls.

The `CrosstabDialog` method displays the Crosstab Definition dialog box to allow the user to define the data for the crosstab's columns, rows, and values (using the same techniques as in `DataWindow Designer`). When the user clicks OK in the dialog box, the `DataWindowControl` rebuilds the crosstab with the new specifications.

As with other `DataWindow` objects, you can modify the properties of a crosstab at runtime using the `Modify` or `SetProperty` methods. For more information, see “Modifying a crosstab's properties at runtime” on page 151.

Using graphs

Graphs in `DataWindow` objects are tied directly to the data that is in the `DataWindow` object. As the data changes, the graph is automatically updated to reflect the new values.

You can use graphs in `DataWindow` objects in two ways:

- By including a graph as a control in a `DataWindow` object to enhance the display of information.
- By using the Graph presentation style—the entire `DataWindow` object is a graph. In this case the underlying data is not visible.

Types of graphs

`DataWindow Designer` provides many types of graphs for you to choose from. You choose the type on the Define Graph Style page in the `DataWindow` wizard or in the General page in the Properties view for the graph.

Area, bar, column, and line graphs

Area, bar, column, and line graphs are conceptually very similar. They differ only in how they physically represent the data values—whether they use areas, bars, columns, or lines to represent the values. All other properties are the same. Typically you use area and line graphs to display continuous data and use bar and column graphs to display noncontinuous data.

Pie graphs

Pie graphs typically show one series of data points with each data point shown as a percentage of a whole. You can have pie graphs with more than one series if you want; the series are shown in concentric circles. Multi series pie graphs can be useful in comparing series of data.

Scatter graphs	Scatter graphs show xy data points. Typically you use scatter graphs to show the relationship between two sets of numeric values. Non-numeric values, such as string and DateTime datatypes, do not display correctly. Scatter graphs do not use categories. Instead, numeric values are plotted along both axes—as opposed to other graphs, which have values along one axis and categories along the other axis. You can have multiple series of data in a scatter graph. For example, you might want to plot mileage versus speed for several makes of cars in the same graph.
Three-dimensional graphs	You can also create 3-dimensional (3D) graphs of area, bar, column, line, and pie graphs. In 3D graphs (except for 3D pie graphs), series are plotted along a third axis (the Series axis) instead of along the Category axis. You can specify the perspective to use to show the third dimension.
Stacked graphs	In bar and column graphs, you can choose to stack the bars and columns. In stacked graphs, each category is represented as one bar or column instead of as separate bars or columns for each series.

For more information

For more information about working with graphs in DataWindow Designer, see the DataWindow Designer *User's Guide*.

For information about using graphs in a Web DataWindow, see “Rendering graphs” on page 203.

For information about working with graphs at runtime, see Chapter 8, “Manipulating Graphs.”

Working with DataStores

About this chapter

This chapter describes how to use DataStore objects in an application.

Contents

Topic	Page
About DataStores	101
Working with a DataStore	103
Accessing and manipulating data in a DataStore	104
Event handling	106
Sharing information	106
.NET remoting	107

Before you begin

This chapter assumes you know how to build DataWindow objects in the DataWindow painter, as described in the DataWindow Designer *User's Guide*.

About DataStores

A DataStore is a nonvisual DataWindow control. DataStores act just like DataWindow controls except that they do not have many of the visual characteristics associated with DataWindow controls. Like a DataWindow control, a DataStore has a DataWindow object associated with it. DataStores can be used in Windows and Web applications.

When to use a DataStore

DataStores are useful when you need to access data but do not need the visual presentation of a DataWindow control. DataStores allow you to:

- Perform background processing against the database without having to hide DataWindow controls in a window

Suppose that the DataWindow object displayed in a DataWindow control is suitable for online display but not for printing. In this case, you could define a second DataWindow object for printing that has the same result set description and assign this object to a DataStore. You could then share data between the DataStore and the DataWindow control. Whenever the user asked to print the data on a form, you could print the contents of the DataStore.

- Hold data used to show multiple views of the same information. When a window shows multiple views of the same information, you can use a DataStore to hold the result set. By sharing data between a DataStore and one or more DataWindow controls, you can provide different views of the same information without retrieving the data more than once.

DataStore methods

Many of the methods and events available for DataWindowControls are also available for DataStores. However, some of the methods that handle online interaction with the user are not available for either DataStores or WebDataWindowControls, which use a DataStore internally. For example, DataStores support the Retrieve, UpdateData, InsertRow, and DeleteRow methods, but not FindNextSelectedRow and SetRowFocusIndicator.

Prompting for information

When you are working with DataStores, you cannot use functionality that causes a dialog box to display to prompt the user for more information. Here are some examples of when this can occur:

Prompt for Criteria You can define your DataWindow objects so that the user is prompted for retrieval criteria before the DataWindow retrieves data. This feature works with DataWindowControls only. It is not supported with DataStores.

Prompt for Printing For DataWindowControls, you can specify that a print setup dialog box display at runtime, either by checking the Prompt Before Printing check box on the DataWindow object's Print Specifications property page, or by setting the DataWindow object's Print.Prompt property in code. This is not supported with DataStores.

Retrieval arguments If you call the Retrieve method for a DataWindowControl that has a DataWindow object that expects an argument, but do not specify the argument in the method call, the DataWindow prompts the user for a retrieval argument. This behavior is not supported with DataStores.

DataStores require no visual overhead

Unlike DataWindowControls, DataStores do not require any visual overhead in a form. Using a DataStore is therefore more efficient than hiding a DataWindowControl in a form.

Working with a DataStore

To use a DataStore, you first need to create an instance of the DataStore object and assign the DataWindow object to the DataStore. You can do this using drag-and-drop, as described for DataWindowControls in “Adding DataWindows to a form” on page 32, or in code.

Because it is a nonvisual object, when you drag a DataStore onto a form, its icon displays below the form. Also because it is nonvisual, it has only a few properties you need to set, including the LibraryList and DataWindowObject.

Then, if the DataStore is intended to retrieve data, you need to set the transaction object for the DataStore and connect to the database, if there is no existing connection. Once these setup steps have been performed, you can retrieve data into the DataStore, share data with another DataStore or DataWindow control, or perform other processing.

Examples

The following code shows the code generated when you drag a DataStore onto a Windows form in a C# project and set its LibraryList and DataWindowObject properties.

Notice that a BeginInit method was generated. The Visual Studio .NET design environment uses this method to start the initialization of a component that is used on a form or used by another component. The EndInit method ends the initialization. Using the BeginInit and EndInit methods prevents the control from being used before it is fully initialized:

```
[C#]
// In the declaration block for Form1
private Sybase.DataWindow.DataStore dsDept;
...
// In private void InitializeComponent()
this.dsDept = new
    Sybase.DataWindow.DataStore(this.components);
((System.ComponentModel.ISupportInitialize)
    (this.dsDept)).BeginInit();
...
//
this.dsDept.LibraryList = "C:\\\\dwbexam.pbl";
this.dsDept.DataWindowObject = "printer_sales";
```

Accessing and manipulating data in a DataStore

If the data source is a database

To access data using a DataStore, you need to read the data from the data source into the DataStore.

If the data for the DataStore is coming from a database (that is, the data source was defined as anything but External in the DataWindow painter), you need to communicate with the database to get the data. The steps you perform to communicate with the database are the same steps you use for a DataWindow control.

For more information about communicating with the database, see “Accessing a database” on page 62.

If the data source is not a database

If the data for the DataWindow object is not coming from a database (that is, the data source was defined as External in the DataWindow painter), you can use the following methods to import data into the DataStore:

- ImportClipboard (in Windows applications only)
- ImportFile
- ImportString

You can also get data into the DataStore by using a DataWindow data expression or by using one of the SetItem methods.

For more information about the SetItem methods, see “Accessing data values using methods” on page 78.

About the DataStore buffers

Like a DataWindow control, a DataStore uses three buffers to manage data:

Table 4-1: DataStore buffers

Buffer	Contents
Primary	Data that has not been deleted or filtered out (that is, the rows would be visible in a visual presentation)
Filter	Data that was filtered out
Delete	Data that was deleted by the user or in a script

Programming with DataStores

There are many methods for manipulating DataStore objects. These are some of the more commonly used:

Table 4-2: Common methods in DataStore objects

Method	Purpose
DeleteRow	Deletes the specified row from the DataStore.
Filter	Filters rows in the DataStore based on the current filter criteria.
InsertRow	Inserts a new row.
Print	Sends the contents of the DataStore to the current printer.

Method	Purpose
Reset	Clears all rows in the DataStore.
Retrieve	Retrieves rows from the database.
RowsCopy	Copies rows from one DataStore to another DataStore or DataWindow control.
RowsMove	Moves rows from one DataStore to another DataStore or DataWindow control.
ShareData	Shares data among different DataStores or DataWindow controls. See “Sharing information” on page 106.
Sort	Sorts the rows of the DataStore based on the current sort criteria.
UpdateData	Sends to the database all inserts, changes, and deletions that have been made since the last UpdateData.

For information about DataStore methods, see the online Help in Visual Studio .NET.

Dynamic DataWindow objects The methods in the table above manipulate data in the DataStore but do not change the definition of the underlying DataWindow object. In addition, you can use the Describe and Modify (or GetProperty and SetProperty) methods to access and manipulate the definition of a DataWindow object. Using these methods, you can change the DataWindow object at runtime. For example, you can change the appearance of a DataWindow or allow your user to create ad hoc reports.

For more information, see Chapter 7, “Dynamically Changing DataWindow Objects.”

Using DataStore properties and events This chapter mentions only a few of the properties and events that you can use to manipulate DataStores. For more information about DataStore properties and events, see the online Help.

Event handling

For an overview of event handling in DataWindow .NET, see “Handling events” on page 90.

Most events are passed data in an argument structure specialized for a set of events. For example, the `BeginRetrieve`, `RowRetrieved`, and `EndRetrieve` events are passed row count and row number data in argument classes that extend the `RowEventArgs` class, and `BeginPrint`, `PagePrinting`, and `EndPrint` events are passed page count information in argument structures that extend the `PrintEventArgs` class.

Sharing information

The `ShareData` method allows you to share a result set between two different `DataStores` or `DataWindow` controls. When you share information, you remove the need to retrieve the same data multiple times.

The `ShareData` method shares data retrieved by one `DataWindow` control or `DataStore` (called the primary `DataWindow`) with another `DataWindow` control or `DataStore` (the secondary `DataWindow`).

Result set descriptions must match

When you share data, the result set descriptions for the `DataWindow` objects must be the same. However, the `SELECT` statements can be different. For example, you could use the `ShareData` method to share data between `DataWindow` objects that have the following `SELECT` statements (because the result set descriptions are the same):

```
SELECT dept_id from dept
SELECT dept_id from dept where dept_id = 200
SELECT dept_id from employee
```

You can also share data between two `DataWindow` objects where the source of one is a database and the source of the other is external. As long as the lists of columns and their datatypes match, you can share the data.

What is shared?

When you use the `ShareData` method, the following information is shared:

- Primary buffer
- Delete buffer
- Filter buffer
- Sort order

ShareData does not share the formatting characteristics of the DataWindow objects. That means you can use ShareData to apply different presentations to the same result set.

When you alter the result set

If you perform an operation that affects the result set on either the primary or the secondary DataWindow, the change affects both of the objects sharing the data because the result set is shared. For example, if you call the UpdateData method for the secondary DataWindow, the update operation is applied to the primary DataWindow also.

Turning off sharing data

To turn off the sharing of data, you use the ShareDataOff method. When you call ShareDataOff for a primary DataWindow, any secondary DataWindows are disassociated and no longer contain data. When you call ShareDataOff for a secondary DataWindow, that DataWindow no longer contains data, but the primary DataWindow and other secondary DataWindows are not affected.

In most cases you do not need to turn off sharing, because the sharing of data is turned off automatically when a window is closed and any DataWindow controls (or DataStores) associated with the window are destroyed.

Crosstabs

You cannot share data with a DataWindow object that has the Crosstab presentation style.

.NET remoting

DataWindow synchronization

In a conventional client/server application, where database updates are initiated by a single application running on a client machine, the DataWindow server can manage DataWindow state information for you automatically. In an application that uses .NET remoting, the situation is somewhat different. Because application components are partitioned between the client and the server, you need to write logic to ensure that the data buffers and status flags for the DataWindow control on the client are synchronized with those for the DataStore on the server.

DataWindow .NET provides four methods that support .NET remoting for DataWindow controls and DataStores:

- GetFullState
- SetFullState
- GetChanges
- SetChanges

Moving DataWindow buffers and status flags

Although these methods are most useful in distributed applications, they can also be used in nondistributed applications where multiple DataWindow controls or DataStores must be synchronized.

To synchronize a DataWindow control on the client with a DataStore on the server, move the DataWindow data buffers and status flags back and forth between the client and the server whenever changes occur. The procedures for doing this are essentially the same whether the source of the changes resides on the client or the server.

To apply *complete state information* from one DataWindow control or DataStore to another, you need to:

- 1 Invoke the GetFullState method to capture the current state of the source DataWindow or DataStore.
- 2 Invoke the SetFullState method to apply the state of the source DataWindow or DataStore to the target.

To apply *changes* from one DataWindow control or DataStore to another, you need to:

- 1 Invoke the GetChanges method to capture changes from the source DataWindow or DataStore.
- 2 Invoke the SetChanges method to apply changes from the source DataWindow or DataStore to the target.

SetChanges can be applied to an empty DataWindow control or DataStore

You can call SetChanges to apply changes to an empty DataWindow control or DataStore. The target DataWindow control does not need to contain a result set from a previous retrieval operation. However, the DataWindow control must have access to the DataWindow definition. This means that you need to assign the DataWindow object to the target DataWindow control before calling SetChanges.

DataWindow state is stored in blobs

When you call GetFullState, the DataWindow server returns DataWindow state information in a DataWindowFullState object that inherits from the DataWindow Blob class. When you call GetChanges, state information is returned in a DataWindowChanges object that inherits from Blob. These objects support the ISerializable interface for use in .NET remoting applications.

This function in a client console application calls `GetFullState`, stores the state of the `DataWindow` object in a `DataWindowFullState` object, and writes progress to the console:

```
public DataWindowFullState GetDwData()  
{  
    Console.WriteLine("GetDwData() called");  
    ds_1.DataWindowObject = "d_dept_grid";  
    ds_1.SetTransaction(sqlca);  
  
    DataWindowFullState FullState = null;  
    try  
    {  
        ds_1.Retrieve();  
        FullState = ds_1.GetFullState();  
  
        Console.WriteLine("Retrieve Succeeded ");  
    }  
    catch (Sybase.DataWindow.DbErrorException ex)  
    {  
        Console.WriteLine("DbErrorException on Retrieve"  
            + ex.SqlErrorText );  
    }  
    return FullState;  
}
```

The `DataWindowFullState` object returned from `GetFullState` provides everything required to recreate the `DataWindow`, including the data buffers, status flags, and complete `DataWindow` specification. The `DataWindowChanges` object returned from `GetChanges` provides data buffers and status flags for changed and deleted rows only.

DataWindowFullState and DataWindowChanges do not support Web services

`DataWindowFullState` and `DataWindowChanges` cannot be used in a Web service because some of their members are internal or protected and therefore cannot be serialized using XML serialization.

**Synchronizing after
UpdateData**

When called without arguments, the `UpdateData` method resets the update flags after a successful update. Therefore, when you call the `UpdateData` method on the server, the status flags are automatically reset for the server `DataStore`. However, the update flags for the corresponding client `DataWindow` control are *not* reset. Therefore, if the `UpdateData` method on the server `DataStore` succeeds, call `ResetUpdateStatus` on the client `DataWindow` to reset the flags.

One source, one target

You can synchronize a single source DataWindow control or DataStore with a single target DataWindow control or DataStore. *Do not try to synchronize a single source with multiple targets, or vice versa.*

Typical usage scenario

Suppose the server application uses a DataStore called ds_1. This DataStore is the source of data for a target DataWindow control called dw_1 on the client. The server application connects to the database, creates a DataStore, and assigns the DataWindow object to the DataStore.

In one of its functions, the server application issues a Retrieve method for ds_1, calls GetFullState on ds_1, and then passes the resulting DataWindowFullState object to the client.

Once the client has the FullState object, it calls SetFullState to apply the state information from FullState to dw_1.

At this point, the user can insert new rows in dw_1 and change or delete some of the existing rows. When the user makes an update request, the client calls GetChanges and invokes another function that passes the resulting DataWindowChanges object back to the server. The server application function then calls SetChanges to apply the changes from dw_1 to ds_1.

After synchronizing ds_1 with dw_1, the server application updates the database. If the update was successful, the client calls ResetUpdateStatus to reset the status flags on the client DataWindow.

Working with Transaction and AdoTransaction Objects

About this chapter

This chapter describes the Transaction and AdoTransaction classes.

Contents

Topic	Page
About the Transaction and AdoTransaction classes	111
Using a Transaction object	112
Using an AdoTransaction object	120

About the Transaction and AdoTransaction classes

DataWindow .NET provides two classes that support the connection between a DataWindow object and a database.

Transaction class

The Transaction class provides control of the transaction using Connect, Disconnect, Commit, and Rollback methods, and properties for specific parameters including the DBMS, database, user ID, and password.

AdoTransaction class

The Transaction class does not export a public interface and can be used only with DataWindow objects. If you want to share a connection with other database constructs in your application, such as DataSet or Command objects, you can use an instance of the AdoTransaction class.

Like classes that inherit from the System.Data.IDbCommand interface, such as OdbcCommand and OleDbCommand, the AdoTransaction class has public properties that hold an ADO.NET connection and transaction. The Connection class represents a unique session with a data source.

Figure 5-1 shows the public properties and methods defined for the Transaction and AdoTransaction classes. The Transaction class inherits additional properties and methods from the System.ComponentModel.Component class, and it uses the DbmsType enumeration to provide the value for the DBMS used.

Figure 5-1: Transaction and AdoTransaction classes

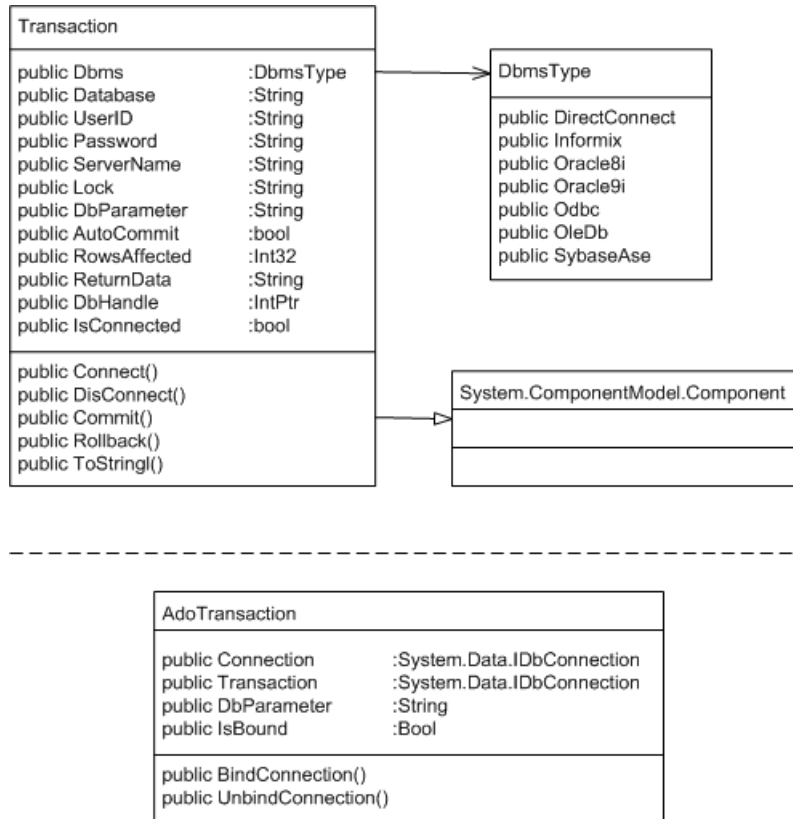

Using a Transaction object

In a DataWindow database connection, a Transaction object is a nonvisual object that functions as the communications area between the DataWindow and the database. The Transaction object specifies the parameters that the DataWindow server uses to connect to a database. You must establish the Transaction object before you can access the database from your application.

Communicating with the database

If you are using a Transaction object, you take the following general steps:

- 1 Create a Transaction object.
- 2 Set its properties.

- 3 Connect to the database.
- 4 Assign the Transaction object to a DataWindowControl, WebDataWindowControl, or DataStore and perform database processing.
- 5 Disconnect from the database.

Exception handling

The sample code in the following sections is simplified for brevity. You would usually wrap your code with try-catch statements to ensure that attempts to modify the database succeeded before committing the transaction. For more information, see “Exception handling” on page 118.

Creating a Transaction object using drag and drop

In Visual Studio .NET, you can create a Transaction object by dragging the Transaction item from the Sybase DataWindow 2.0 tab in the Toolbox to a form. Because it is a nonvisual object, its icon displays in the area below the form in a Windows application. In a Web site application, you need to open the Code Designer view to see the Transaction icon in the Toolbox and drag it to the view. You can right-click on the icon and display the Properties window to set properties, or you can set them in code.

If you use drag-and-drop to add the Transaction object to a form, the Transaction object is added to the form's components list. Objects on the components list are disposed automatically when the form is disposed, so you do not need to explicitly disconnect the transaction. However, if you declare the Transaction object in code, as described next, you must call the Disconnect method explicitly. The connection that the Transaction object represents is not closed automatically when the Transaction object goes out of scope.

Creating a Transaction object in code

To create a Transaction object in code, declare it in the form, then create a new instance of it. To simplify the code, the examples in this chapter assume that the Sybase.DataWindow namespace has been referenced in the code:

```
[Visual Basic]
Imports Sybase.DataWindow
...
Friend WithEvents TR1 As Transaction
```

```
...
Me.TR1 = New Transaction()

[C#]
using Sybase.DataWindow;
...
private Transaction TR1;
...
this.TR1 = new Transaction();
```

Setting Transaction object properties

Table 5-1 describes the properties of the Transaction object. You can set most of these properties in code or in the Properties window for a Transaction object in your .NET development environment. When you are designing a DataWindow object, you can set these properties in the Database profile dialog box in DataWindow Designer. The table lists the equivalent field in the Database Profile Setup dialog box that you complete to create a database profile in DataWindow Designer. A few of the properties cannot be set—you use them to get information about the transaction.

Properties for DataWindow .NET database interfaces

For information about the values you should supply for each connection property, see the section for the database interface you are using in the *Connection Reference* in the online Help for DataWindow Designer.

Table 5-1: Transaction object properties

Property	Datatype	Description	In a database profile
Dbms	Enumeration	The DBMS identifier for your connection. For a complete list of the identifiers for the supported database interfaces, see the online Help.	DBMS
Database	String	The name of the database to which you are connecting.	Database Name
UserID	String	The name or ID of the user who will log in to the database server.	User ID
Password	String	The password used to log in to the database server.	Password

Property	Datatype	Description	In a database profile
Lock	String	For those DBMSs that support the use of lock values and isolation levels, the isolation level to use when you connect to the database. For information about the lock values you can set for your DBMS, see the descriptions of the Isolation and Lock database parameters in the online Help for DataWindow Designer.	Isolation or Isolation Level
ServerName	String	The name of the server on which the database resides.	Server Name
AutoCommit	Boolean	For those DBMSs that support it, specifies whether database operations are issued outside of the scope of a transaction, and therefore take immediate and permanent effect.	AutoCommit Mode
DbParameter	String	Contains DBMS-specific connection parameters that support particular DBMS features. For a description of each parameter that the DataWindow server supports, see the chapter on setting additional connection parameters in <i>Connecting to Your Database</i> .	Various fields
SqlReturnData	String	Contains DBMS-specific information.	Cannot be set
RowsAffected	Int32	The number of rows affected by the most recent SQL operation. The database vendor supplies this number, so the meaning may be different for each DBMS.	Cannot be set
DbHandle	String	The handle for your DBMS, which can be used to directly involve native methods in the database client API.	Cannot be set
IsConnected	Boolean	Whether the transaction object is connected to the database. Values are true (connected) and false (not connected).	Cannot be set

Using the Preview tab to connect in DataWindow Designer

The Preview tab page in the Database Profile Setup dialog box makes it easy to generate accurate connection syntax in DataWindow Designer for use in your .NET code.

As you complete the Database Profile Setup dialog box, the correct connection syntax for each selected option is generated on the Preview tab. DataWindow Designer assigns the corresponding database parameter or property name to each option and inserts quotation marks, commas, semicolons, and other characters where needed. You can copy the syntax you want from the Preview tab directly into your script.

❖ **To use the Preview tab to connect in a .NET application:**

- 1 In the Database Profile Setup dialog box for your connection, supply values for basic options on the Connection page and additional parameters and properties on the other tabbed pages as required by your database interface.

For information about connection parameters for your interface and the values you should supply, click the Help button in the dialog box.

- 2 Click Apply to save your settings without closing the Database Profile Setup dialog box.
- 3 Click the Preview tab.

The correct connection syntax for each selected option displays in the Database Connection Syntax box using SQLCA as the name of the Transaction object and VB.NET as the language.

- 4 If necessary, change the name in the Transaction Object box and select a different language from the Language Option list.
- 5 Select one or more lines of text in the Database Connection Syntax box and click Copy.

DataWindow Designer copies the selected text to the clipboard. You can then paste this syntax into your code.

- 6 Click OK.

Example

The following statements assign values to the properties of a Transaction object named TR1 so that it can connect to the EAS Demo database using an ODBC connection:

```
[Visual Basic]
TR1.Dbms = DbmsType.Odbc
TR1.AutoCommit = True
TR1.DbParameter = "ConnectionString='DSN=EAS Demo DB V105
DWD;UID=dba;PWD=sql',RPCReBind=1,DisableBind=1,
PBUseProcOwner='Yes' "
```

```
[C#]
TR1.Dbms = DbmsType.Odbc;
TR1.AutoCommit = true;
TR1.DbParameter = "ConnectionString='DSN=EAS Demo DB V105
DWD;UID=dba;PWD=sql',RPCReBind=1,DisableBind=1,
PBUseProcOwner='Yes' ";
```

Connecting to the database

Once you establish the connection parameters by assigning values to the Transaction object properties, you can connect to the database using the Transaction object's Connect method:

```
[Visual Basic]
InitializeComponent()
TR1.Connect()

[C#]
InitializeComponent();
TR1.Connect();
```

Associating the Transaction object with a DataWindow control or DataStore

You use the SetTransaction method to associate the Transaction object with a DataWindowControl, WebDataWindowControl, or DataStore. After calling SetTransaction, you can perform database activities:

```
[Visual Basic]
// In form's load method
dwCustomer.SetTransaction(TR1)
dwCustomer.Retrieve()
...
// In an Update button
dwCustomer.UpdateData()
TR1.Commit()
dwCustomer.ResetUpdateStatus()

[C#]
// In form's load method
dwCustomer.SetTransaction(TR1);
dwCustomer.Retrieve();
...
// In an Update button
dwCustomer.UpdateData();
TR1.Commit();
dwCustomer.ResetUpdateStatus();
```

Disconnecting from the database

When your database processing is completed, you disconnect from the database using the Disconnect method (you do not need to disconnect explicitly if you used drag-and-drop from the Toolbox to add the Transaction object to the form):

```
[Visual Basic]
TR1.Disconnect()

[C#]
TR1.Disconnect();
```

Exception handling

Most methods of the Transaction object throw `System.InvalidOperationException` if the Transaction is already connected, or `Sybase.DataWindow.TransactionException` for other failures. You can wrap the Connect, Commit, and Rollback methods in try-catch statements that catch these exceptions.

The `TransactionException` object has two properties that you can use to help determine the cause of the failure, `SqlDbCode` and `SqlErrorText`.

Table 5-2: TransactionException object properties

Property	Datatype	Description
<code>SqlDbCode</code>	<code>Int32</code>	Database error code
<code>SqlErrorText</code>	<code>String</code>	The text of the database vendor's error message corresponding to the error code

Using `SqlErrorText` and `SqlDbCode`

The string `SqlErrorText` in the Transaction object contains the database vendor-supplied error message. The integer named `SqlDbCode` in the Transaction object contains the database vendor-supplied status code. You can reference these variables in your code.

Example The following try-catch clause handles the exceptions that might be thrown when a Windows application connects to a database, associates a transaction with a `DataWindowControl`, and retrieves data from the database. Notice that `DataWindow` operations such as `Retrieve` might throw a `DbErrorException`, which also has `SqlErrorText` and `SqlDbCode` properties:

```
[Visual Basic]
Try
    sqlca.Connect()
    dwDept.SetTransaction(sqlca)
```

```
dwDept.Retrieve()  
Dim msg As String  
Catch Ex As System.InvalidOperationException  
msg = "The transaction is already connected" _  
+ "The application cannot continue"  
MsgBox(msg)  
Application.Exit()  
Catch Ex As TransactionException  
msg = Ex.SqlErrorText + _  
"\n\nThe application cannot continue." + _  
"Database Connection Failed"  
Application.Exit()  
Catch Ex As DbErrorException  
msg = Ex.SqlErrorText + _  
"\n\nThe application cannot continue." + _  
"DataWindow Operation Failed"  
Application.Exit()  
Catch Ex As System.Exception  
msg = Ex.ToString() + _  
"\n\nThe application cannot continue." + _  
"Unexpected Exception"  
Application.Exit()  
End Try  
  
[C#]  
try  
{  
    sqlca.Connect();  
    dwDept.SetTransaction(sqlca);  
    dwDept.Retrieve();  
}  
catch (System.InvalidOperationException ex)  
{  
    MessageBox.Show("The application cannot  
continue.", "The transaction is already  
connected", MessageBoxButtons.OK,  
MessageBoxIcon.Stop);  
    Application.Exit();  
}  
catch (TransactionException ex)  
{  
    MessageBox.Show(ex.SqlErrorText +  
"\n\nThe application cannot continue.",  
"Database Connection Failed",  
MessageBoxButtons.OK, MessageBoxIcon.Stop);  
    Application.Exit();  
}  
}
```

```
catch (DbErrorException ex)
{
    MessageBox.Show(ex.SqlErrorText +
        "\n\nThe application cannot continue.",
        "DataWindow Operation Failed",
        MessageBoxButtons.OK, MessageBoxIcon.Stop);
    Application.Exit();
}
catch (System.Exception ex)
{
    MessageBox.Show(ex.ToString() +
        "\n\nThe application cannot continue.",
        "Unexpected Exception", MessageBoxButtons.OK,
        MessageBoxIcon.Stop);
    Application.Exit();
}
```

Using an AdoTransaction object

You can use an AdoTransaction object to share an ADO.NET connection with other database constructs in your application, such as Command objects, DataSets, DataTables, and DataViews.

Drag-and-drop not available

In Visual Studio .NET, you can create a Transaction object by dragging the Transaction item from the Sybase DataWindow tab in the Toolbox to a form. You cannot create an AdoTransaction object using drag-and-drop—you must create it in code.

The ADO.NET database interface provided with DataWindow .NET comprises a server in a private .NET assembly (*Sybase.PowerBuilder.Db.dll* or *Sybase.PowerBuilder.DbExt.dll* for Oracle 10g or Adaptive Server® Enterprise 15 or later) and an unmanaged driver library (*PBADO105.DLL*). When you deploy an application that uses an AdoTransaction object, you must deploy these DLLs as well as *PBSHR105.DLL*. For more information about deploying applications, see Chapter 13, “Deploying DataWindow .NET Applications.”

PBSHR105.DLL contains utility routines that constitute a database interface layer between the DataWindow server and DataWindow .NET database interfaces for OLEDB, ODBC, and specific DBMSs, as well as ADO.NET. You must deploy this file with all DataWindow .NET applications, whatever database connectivity options they use.

For more information about the ADO.NET database interface, see *Connecting to Your Database*.

When you connect to a database in ADO.NET, you use one of the data providers supplied with the .NET Framework. Each data provider has four primary objects:

- The Connection object establishes a connection to a data source
- The Command object executes a command against the data source
- The DataReader reads a stream of data from the data source
- The DataAdapter populates a DataSet object with the data

In DataWindow .NET, you interact with the Connection object to open a connection to a database. In this release, you do not work directly with the other objects—the DataWindow handles database operations.

The AdoTransaction object has some similarities to the data provider's Command object. Both have properties that get and set the connection and transaction that they use to perform database operations, and the AdoTransaction object creates a Command object internally and passes connection and transaction information to it.

Data provider support

In this release, the .NET Framework data providers for OLE DB and SQL Server are supported.

Overview of steps

If you are using an AdoTransaction object to connect to a database, you take the following general steps:

- 1 Create a new instance of an ADO.NET Connection object and set its properties.
- 2 Open an existing connection or create a new one.
- 3 Create an AdoTransaction object that uses the Connection object and bind it to the internal database interaction layer.

- 4 Assign the AdoTransaction object to a DataWindowControl, WebDataWindowControl, or DataStore.
- 5 Start a transaction and perform database processing.
- 6 Disconnect from the database.

Generating code in the Database Profile dialog box

You can use the Database Profile dialog box for ADO.NET in DataWindow Designer to generate the code you need to perform the first three of these steps. See “Using the Preview tab to connect in DataWindow Designer” on page 115.

Creating an ADO.NET Connection object

Before you establish a connection, create an instance of a .NET data provider's Connection object and set its properties. The example shown here uses the .NET Framework Data Provider for OLE DB:

```
[Visual Basic]
Dim connString As New String _
("User ID=dba;Password=sql;Data Source=EAS Demo DB V105
DWD;Provider=ASAProv.90")
Dim oleDbConn As New OleDbConnection(connString)

[C#]
OleDb.OleDbConnection oleDbConn = new
OleDb.OleDbConnection();
oleDbConn.ConnectionString = "User ID=dba;
Password=sql;Data Source=EAS Demo DB V105 DWD;
Provider=ASAProv.90";
```

When an instance of a connection has been created, it can be used again. Note that the ConnectionString property cannot be updated after the connection has been opened.

Opening a connection

The Open method on a Connection object takes an open connection from a pool if a connection is available or opens a new connection:

```
[Visual Basic]
oleDbConn.Open()
```

```
[C#]
oleDbConn.Open();
```

Creating an ADO Transaction object

An ADO Transaction object has four properties: Connection, DbParameter, IsBound, and Transaction. They are described in Table 5-3.

Table 5-3: ADO Transaction object properties

Property	Datatype	Description
Connection	System.Data.IDbConnection	The ADO.NET connection that the ADO Transaction object binds to the database interface layer. DataWindows that use the ADO Transaction object use this connection to perform database operations such as retrieve and update.
DbParameter	String	Database parameters to be passed to the database interface layer for processing. For a description of each parameter that the database interface supports, see the chapter on setting additional connection parameters in <i>Connecting to Your Database</i> .
IsBound	Boolean	Read-only property that indicates whether the ADO.NET connection associated with this ADO Transaction object has been bound to the database interface layer.
Transaction	System.Data.IDbTransaction	The ADO.NET transaction that is started within the ADO Transaction's Connection property.

When you create a new ADO Transaction object, you can pass the name of the Connection object as a parameter of the constructor or call the constructor with no parameters and specify the Connection object using the Connection property.

You can also optionally supply database parameters to be passed on to the database interface layer. An easy way to determine the correct syntax for setting these parameters is to set them in the Data Base Profile dialog box for ADO.NET and copy them from the Preview page. See “Using the Preview tab to connect in DataWindow Designer” on page 115.

In the following example, an OleDbConnection object is passed in the constructor (no database parameters are passed), then the connection is bound to the database interface layer:

```
[Visual Basic]
Imports Sybase.DataWindow
...
Friend WithEvents adoTrans As AdoTransaction
...
Me.adoTrans = New AdoTransaction(oleDbConn)
adoTrans.BindConnection()

[C#]
using Sybase.DataWindow;
...
private AdoTransaction adoTrans;
...
this.adoTrans = new AdoTransaction(oleDbConn);
adoTrans.BindConnection();
```

The BindConnection method binds the connection object passed in the constructor to the database interface layer and sets the IsBound property to true. If you need to change the Connection object associated with the AdoTransaction, or change or add any database parameters, you must call the UnbindConnection method first.

Associating the AdoTransaction object with a DataWindow control or DataStore

You use the SetTransaction method to associate the AdoTransaction object with a DataWindowControl, WebDataWindowControl, or DataStore. The following code creates a DataStore, supplying the name of the DataWindow object and the library where it is stored as arguments in the constructor, and uses the SetTransaction method to associate the DataStore and the AdoTransaction:

```
[Visual Basic]
Dim ds As New DataStore("mylib.pbd", "d_dept")
ds.SetTransaction(adoTrans)

[C#]
DataStore ds = new DataStore("mylib.pbd", "d_dept");
ds.SetTransaction(adoTrans);
```

Starting a transaction and manipulating data

You use the `BeginTransaction` method of the `AdoTransaction` object's `Connection` property to start a transaction. The `Connection` property inherits its methods from the `IDbConnection` interface. Similarly, you use the `Commit` and `Rollback` methods of the `AdoTransaction` object's `Transaction` property. The `Transaction` property inherits its methods from the `IDbTransaction` interface.

In the following example, data is retrieved into the `DataStore` before the transaction is started within a try-catch statement. Within the same try clause, changes in the data are updated to the database and committed and the status flags are reset. If the update fails, a `DbErrorException` is caught and the transaction is rolled back.

```
[Visual Basic]
// In form's load method
ds.Retrieve()
...
// In an Update button
Try
    adoTrans.Transaction = _
        adoTrans.Connection.BeginTransaction()
    ds.UpdateData(true, false)
    adoTrans.Transaction.Commit()
    ds.ResetUpdateStatus()

Catch ex As DbErrorException
    MessageBox.Show(ex.SqlErrorText + _
        "\n\nNo changes have been made to the database.", _
        "Database error", MessageBoxButtons.OK, _
        MessageBoxIcon.Stop);
    adoTrans.Transaction.Rollback();

Catch ex As Exception
    MessageBox.Show(ex.ToString() + _
        "\n\nNo changes have been made to the database.", _
        "Unexpected Exception", MessageBoxButtons.OK, _
        MessageBoxIcon.Stop);
End Try

[C#]
// In form's load method
ds.Retrieve();
...
// In an Update button
try
```

```
{
    adoTrans.Transaction =
        adoTrans.Connection.BeginTransaction();
    ds.UpdateData(true, false);
    adoTrans.Transaction.Commit();
    ds.ResetUpdateStatus();
}
catch (DbErrorException ex)
{
    MessageBox.Show(ex.SqlErrorText +
        "\n\nNo changes have been made to the database.",
        "Database error", MessageBoxButtons.OK,
        MessageBoxIcon.Stop);
    adoTrans.Transaction.Rollback();
}
catch (Exception ex)
{
    MessageBox.Show(ex.ToString() +
        "\n\nNo changes have been made to the database.",
        "Unexpected Exception", MessageBoxButtons.OK,
        MessageBoxIcon.Stop);
}
}
```

Accessing DataWindow Object Properties in Code

About this chapter

This chapter explains methods for accessing properties of controls within a DataWindow.

Contents

Topic	Page
About properties of the DataWindow object and its controls	127
Accessing DataWindow object property values in code	130
Accessing properties directly	131
Using Modify and SetProperty	139

About properties of the DataWindow object and its controls

This section describes:

- What you can do with DataWindow object properties
- How to specify property values in the DataWindow painter

What you can do with DataWindow object properties

The DataWindow object defines the way data is displayed in a DataWindow control. (Here DataWindow control is used to mean a DataWindowControl, WebDataWindowControl, or DataStore). It contains controls that represent the columns, text labels, computed fields, and images.

The properties of the DataWindow object and its controls store the information that specifies the behavior of the DataWindow object. They are not properties of the DataWindow control, but of the DataWindow object displayed in the control.

Terminology

When you are programming for DataWindows, there are several types of expressions involved.

A **DataWindow expression** is an expression assigned as a value to a DataWindow property and is evaluated by the DataWindow engine. The expression can refer to column data and can have a different value for each row in the DataWindow object.

A **DataWindow property expression** is an expression in your code that gets or sets the value of a DataWindow object property. Its effects are equivalent to what the Describe and Modify methods do.

Types of values

Property values can be constants or they can be DataWindow expressions. DataWindow expressions allow the property value to be based on other conditions in the DataWindow, including data values. Conditional expressions based on data can give the property a different value for each row.

Getting and setting values

You establish initial values for properties in the DataWindow painter. You can also get and set property values at runtime in code in both an early-binding and a late-binding fashion. For more information, see “Accessing DataWindow object property values in code” on page 130.

There are several techniques for accessing property values. A particular property might be accessible by a subset of those techniques. For example, some properties are read-only at runtime, some can be set only at runtime, and some accept only constants (not DataWindow expressions) as values.

For a complete list of properties and the ways you can access each one, see the *DataWindow Object Reference*.

Examples: ways of setting the Border property

This table lists the ways you can access a property, using the Border property as an example:

Table 6-1: Ways to access and change DataWindow object properties

What you can do with properties	How to do it, using the Border property as an example	What happens
Set the initial value of the property in the workspace	Property page, General tab, Border box	The Border property takes on the value you set unconditionally. In the Preview view and at runtime, the control has the border you indicated in the workspace unless you set the Border property again in some way.

What you can do with properties	How to do it, using the Border property as an example	What happens
Specify the value of the property at runtime based on an expression defined for the control in the workspace	Property page, General tab, Border box, Expression button	<p>In Preview and at runtime, the border changes as specified in the expression, which overrides the setting on the property page.</p> <p>For example, an expression can give the Salary column value a ShadowBox border when the salary exceeds \$70,000.</p> <p>To see the effect in the Preview view, you might need to close Preview and reopen it.</p>
Get the value of the property at runtime in code	Describe or GetProperty method, or GraphicObjectColumn BorderStyle.Value and BorderStyle.Expression properties	Returns the value of the Border property for the specified control.
Change the value of the property at runtime in code	Modify or SetProperty method, or GraphicObjectColumn BorderStyle.Value and BorderStyle.Expression properties	At runtime, the value of the property changes when the code executes. For example, you could code Modify in the Clicked event and change the border of the control the user clicked.

You can also set the initial value of the property at runtime in code for a DataWindow being created using the `DataWindowSyntaxFromSql` method. When `DataWindowSyntaxFromSql` executes, the border value of all columns is set in the generated syntax.

How to specify property values in the DataWindow painter

When you specify values in the Properties view of the DataWindow painter, you are setting properties of the DataWindow object and its controls.

Properties for each control

Each control in the DataWindow (columns, text, drawing controls) has its own property pages, because there are different sets of properties for each control. To access individual property pages, display the Properties view and then select a control.

If several controls have the same property and you want them all to have the same value, you can select all the controls so that the property page shows the properties that they have in common. When you change the property value, it is applied to all selected controls.

DataWindow expressions for properties

For many properties, you can specify a DataWindow expression in the Properties view by clicking the Expression button beside the property. At runtime, the expression is evaluated for each row. When the expression includes row-dependent information in the calculation (such as data), each row can have a different value for the property. In the painter, you can see the results in the Preview view. You might need to close Preview and reopen it if you are not seeing the settings you have made.

For information about the components of expressions, see the DataWindow Designer *User's Guide*. For examples of expressions, see “Using DataWindow expressions as property values” on page 134. For information about setting values for properties that use expressions, see “Using DataWindow expressions as property values” on page 134.

Accessing DataWindow object property values in code

When an object is assigned to an object variable, the object is bound to the variable. Late binding occurs when the type of the variable to which the object is bound is not specified at compile time. Early binding occurs when the variable to which the object is bound is of a specific type. It lets the compiler allocate memory and perform other optimizations at compile time.

DataWindow .NET supports both late and early binding.

Late binding

DataWindow .NET provides two sets of methods that let you access property values in a DataWindow object using late binding.

Describe and Modify

The Describe and Modify methods use strings to specify the property names. This is a simple example:

```
DW1.Describe( "empname.Border" )  
DW1.Modify( "empname.Border=1" )
```

Both methods can get and set the values of multiple properties. Describe can take a string that contains the name of multiple properties separated by spaces. Modify can take a string that contains the names and values of multiple properties.

GetProperty and SetProperty

The GetProperty and SetProperty methods use strings as well. GetProperty is identical to Describe. SetProperty can set only one value at a time. Unlike Modify, which combines property names and values in a single string argument, SetProperty has two arguments, one for the property name, and one for the value to be set:

```
DW1.GetProperty( "empname.Border" )  
DW1.SetProperty( "empname.Border", "1" )
```

Early binding

Although all available DataWindow object properties can be accessed with the four methods described in “Late binding,” the fact that properties and values are provided as string arguments at runtime requires defensive programming techniques to handle the exceptions that are thrown when invalid property names or values with invalid datatypes are supplied.

DataWindow .NET provides an object-oriented presentation of the properties of a DataWindow object through which many of the controls on the DataWindow object can be treated as class instances with their own sets of properties and methods. Using these classes allows the .NET programmer to access some properties in an early-binding fashion, resulting in more maintainable code.

The classes that support this “dot notation” approach are the GraphicObject classes, ExpressionBasedProperty classes, EditStyle classes, and the PrintProperties class.

Accessing properties directly

You can access properties of many classes directly using dot notation.

GraphicObject classes

Figure 6-1 shows the hierarchy of the GraphicObject classes.

Figure 6-1: GraphicObject class hierarchy

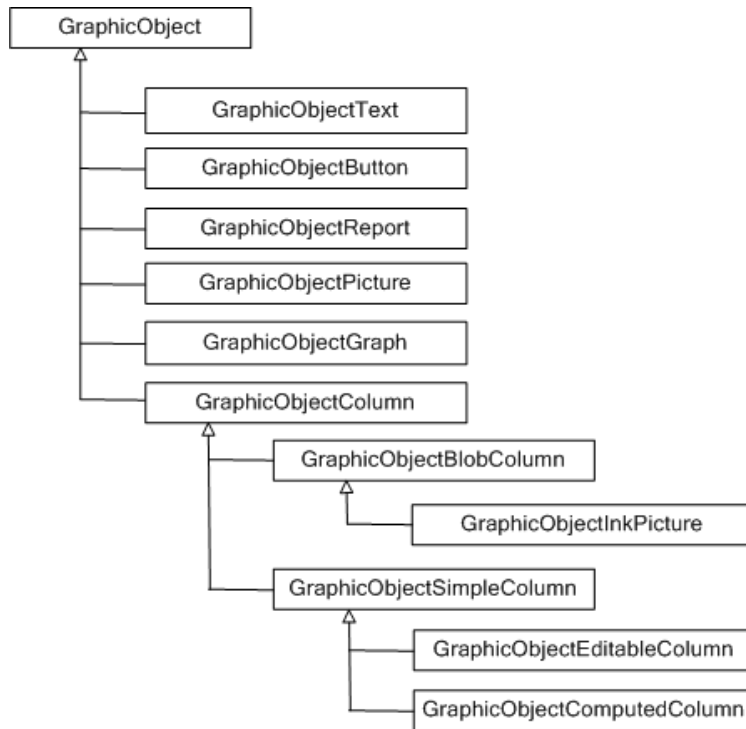

Table 6-2 describes each of the GraphicObject classes.

Table 6-2: GraphicObject classes

Class	Description
GraphicObject	The ancestor of all classes representing DataWindow controls. This class includes property expressions for the sizing, positioning, and visibility of the control on the DataWindow. The three methods defined for this class (SendToBack, BringToFront, SetBand) allow controls to be moved dynamically between bands on the DataWindow and to be positioned in front of or behind other objects (z-ordering).
GraphicObjectText	Represents a text object on a DataWindow control and includes properties for setting the foreground and background colors as well as the text itself.
GraphicObjectButton	Represents a button on a DataWindow control and includes properties for setting the foreground and background colors as well as the text itself.
GraphicObjectReport	Used with a composite DataWindow or a DataWindow containing a nested report. The only property currently exposed is DataWindowObject, which specifies the name of the DataWindow displayed in that nested report.

Class	Description
GraphicObjectPicture	Represents a picture control placed on the DataWindow and provides a FileName property pointing to the GIF, JPEG, or BitMap file that is displayed in the control.
GraphicObjectGraph	Represents a graph control within a DataWindow, including graph-style DataWindows and graphs inserted into other DataWindows. This is the most complex of the GraphicObject classes. It offers several properties relating to categories and series within the graph and many methods allowing displays and values in the graph to be manipulated. A GraphObjectUnderMouse property grants access to the specific graph element that an end user has clicked on or is hovering over.
GraphicObjectColumn	An abstract class that is an ancestor of DataWindow columns that contain OLE data, simple columns mapping to a back-end database, and computed columns. Each of these types of columns has a BorderStyle and a DataType property, both of which are defined on this class.
GraphicObjectBlobColumn	Represents OLE Blob columns on the DataWindow, which contain data to be interpreted by an OLE server application, such as Microsoft Word or RealPlayer. This class is the ancestor of GraphicObjectInkPicture and provides a read-only ColumnNumber property.
GraphicObjectInkPicture	Represents an InkPicture control on the DataWindow and provides properties that set or get ink collection modes and attributes of the ink collected.
GraphicObjectSimpleColumn	An abstract class that defines properties common to columns representing database data of standard types such as string, integer, and decimal, as well as to columns whose values are computed at runtime based on other columns or DataWindow expressions. You can set format expressions as well as background and foreground colors for these types of objects.
GraphicObjectEditableColumn	Represents column objects on a DataWindow that map to DataWindow buffers and, with the exception of external DataWindows, to data in the back-end data source. Each column includes a column number and a tab order property. For columns with an edit style that uses a code table, this class provides three methods to manipulate a code table.
GraphicObjectComputedColumn	Exposes the expression that defines the value displayed in a computed column as a property. A computed column displays values of standard datatypes, but its value is based on a potentially complex expression that can include other column and computed column objects as well as many DataWindow expressions.

Obtaining a class instance

There are several ways to obtain the class instance that is associated with a given control on a DataWindow:

- Each control on a DataWindow has a name that is provided by (and can be modified in) DataWindow Designer when the control is placed on the DataWindow object. You can provide that name to the GetObjectByName method to return a value of type GraphicObject.

- For column objects, which are numbered, you can invoke the `GetColumnObjectByNumber` method to obtain a value of type `GraphicObjectColumn`.
- The `Gob` property of the `DataWindowControl`'s `ObjectUnderMouse` property contains the `GraphicObject` class associated with the control currently under the mouse pointer. The `Gob` property always contains a valid instance. If there is no control under the mouse, its `Empty` property is set to true.

When you use any of these three techniques, you will probably need to cast the `GraphicObject` (or `GraphicObjectColumn`) instance to one of the final classes that precisely represents the specific `DataWindow` control of interest.

In a Visual Basic program, for example, you might use the following code to determine the actual text displayed in a label on the `DataWindow` control:

```
Dim label As Sybase.DataWindow.GraphicObjectText
label = CType(dw1.GetObjectByName("t2"),
    Sybase.DataWindow.GraphicObjectText)
MsgBox("The label selected is: " + label.Text)
```

Some `DataWindow` controls are not supported in this hierarchy, specifically drawing controls and the group box, nor are all properties directly available. In future releases of `DataWindow .NET`, more of the `DataWindow` control properties will be exposed in the `GraphicObject` hierarchy.

Using `DataWindow` expressions as property values

Many `DataWindow` object properties are backed by a `DataWindow` expression. When a `DataWindow` object property's value can be an expression, you can make the control's appearance or other properties depend on other information in the `DataWindow`. For example, the text color property of a `GraphicObjectEditableColumn` can be controlled by an expression such as:

```
if ( salary>50000, RGB(255,0,0), RGB(0,0,0) )
```

This expression changes the text color to red if the salary is greater than 50,000.

A `DataWindow` expression can include:

- Operators
- The names of controls within the `DataWindow`, especially column and computed field names

Assigning an expression

- DataWindow expression functions. Some functions, such as IsRowNew, refer to characteristics of an individual row

To assign an expression in the painter, click the icon next to the property you want to set and specify the expression in the Modify Expression dialog box.

To assign an expression in code, you can use the Modify and SetProperty methods, or you can use a descendant of the ExpressionBasedProperty class.

The ExpressionBasedProperty class has descendants for each of the datatypes used in expressions, including AlignmentProperty, BooleanProperty, BorderStyleProperty, ColorProperty, Int16Property, Int32Property, FileNameProperty, and StringProperty.

The following figure shows the hierarchy of the ExpressionBasedProperty classes.

Figure 6-2: ExpressionBasedProperty class hierarchy

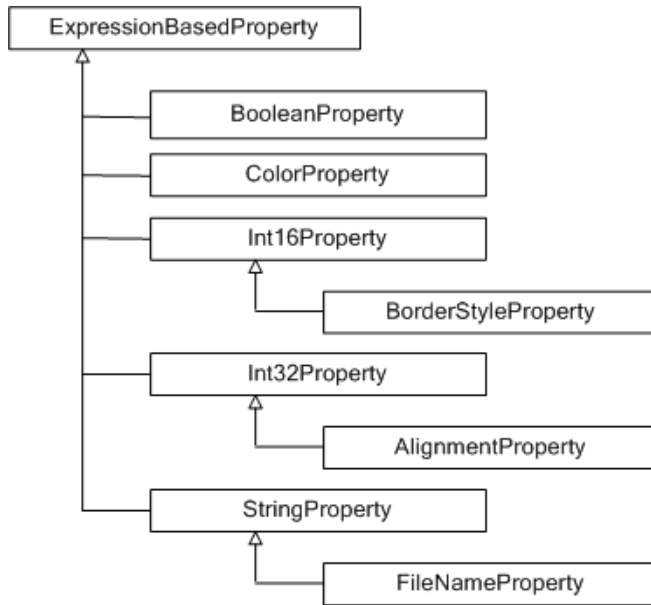

Each of these property classes has two properties: Expression and Value. The Expression property is a String. The Value property is of the datatype required in the expression. For example, this is a ColorProperty expression property:

```
if ( salary>50000, RGB(255,0,0), RGB(0,0,0) )
```

The ColorProperty object’s Value property is a System.Drawing.Color datatype.

The following Visual Basic code sets the `BackgroundColor.Value` property of the last name column to Silver. It also sets the `TextColor.Expression` property to a string that sets the text color to red if the state is New York and green otherwise:

```
Dim collName As _
    Sybase.DataWindow.GraphicObjectEditableColumn

collName = CType(dwSort.GetObjectByName("lname"), _
    Sybase.DataWindow.GraphicObjectEditableColumn

collName.BackgroundColor.Value = _
    System.Drawing.Color.Silver
collName.TextColor.Expression = _
    "If(state = 'NY', rgb(255, 0, 0), rgb(0, 255, 0) )"
```

Obtaining property values

You can use the `Describe` and `GetProperty` methods to get the value of expressions, or you can use dot notation with the `ExpressionBasedProperty` classes. The `ValueInRow` method for most of the descendent classes returns the value of a property for a column in a particular row.

The following C# code accesses the `TextColor` property and uses the `ValueInRow` method to return the color value in a specific row:

```
GraphicObjectEditableColumn gobColumn;
Int32 someRow;
System.Drawing.Color C1, C2;
String expr;

C1 = gobColumn.TextColor.Value;
expr = gobColumn.TextColor.Expression;
C2 = gobColumn.TextColor.ValueInRow ( someRow );
```

Properties with subproperties

For properties that use multiple “dots,” new property objects are instantiated when they are needed.

PrintProperties class

The `PrintProperties` class encapsulates `DataWindow` and `DataStore` print properties, and the corresponding `PrintProperties` property returns the properties. For example, the following code sets the `Collate` print property to true:

```
dwEmp.PrintProperties.Collate = true;
```

Edit style properties

The EditStyle property of a GraphicObjectEditableColumn returns an instance of an EditStyle class. These classes derive from the EditStyleBase class, which holds common methods. The following figure shows the hierarchy of the EditStyle classes.

Figure 6-3: EditStyle class hierarchy

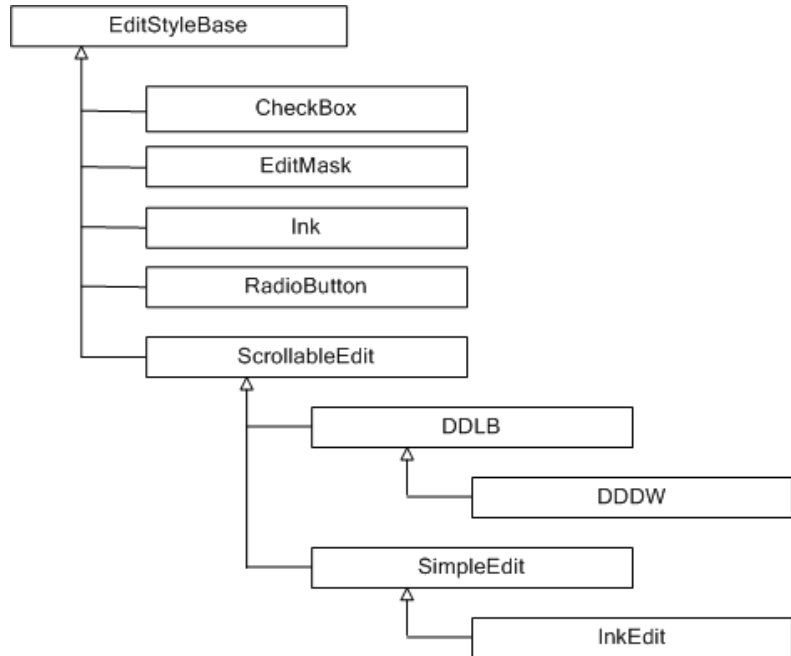

The ScrollableEdit class holds common properties for EditStyle types that contain text and can have scroll bars. The classes in Table 6-3 encapsulate the edit style properties of the GraphicObjectEditableColumnObject.

Table 6-3: Properties for edit styles

Class name	Edit style
CheckBox	CheckBox
DDDW	DropDownDW
DDLB	DropDownListBox
EditMask	EditMask
InkEdit	InkEdit
RadioButton	RadioButtons
SimpleEdit	Edit

For example, the following C# code sets the value of the InkMode and Factoid properties for the column phone, whose edit style is InkEdit:

```
GraphicObjectEditableColumn phoneCol =
    (GraphicObjectEditableColumn)dwCust.
    GetObjectByName("phone");
if (phoneCol.EditStyle is InkEdit)
{
    ((InkEdit)phoneCol.EditStyle).InkMode =
        InkMode.CollectInk;
    ((InkEdit)phoneCol.EditStyle).Factoid = "TELEPHONE";
}
```

SpinProperties class

The EditMask edit style can use a spin control. Spin properties are defined in the SpinProperties class. The following example sets and gets an EditMask column's Minimum, Maximum, and Increment spin properties:

```
[Visual Basic]
Dim col As GraphicObjectEditableColumn
Dim Min, Max As String
Dim Inc As Short

col = dw1.GetObjectByName("quantity")
CType(col.EditStyle, EditMask).Spin.Minimum = "2"
CType(col.EditStyle, EditMask).Spin.Maximum = "20"
CType(col.EditStyle, EditMask).Spin.Increment = 2
Min = CType(col.EditStyle, EditMask).Spin.Minimum
Max = CType(col.EditStyle, EditMask).Spin.Maximum
Inc = CType(col.EditStyle, EditMask).Spin.Increment
[ C# ]
GraphicObjectEditableColumn col =
    (GraphicObjectEditableColumn)dw1.
    GetObjectByName("quantity");

String Min, Max;
short Inc;
((EditMask)col.EditStyle).Spin.Minimum = "2";
((EditMask)col.EditStyle).Spin.Maximum = "20";
((EditMask)col.EditStyle).Spin.Increment = 2;
Min=((EditMask)col.EditStyle).Spin.Minimum;
Max=((EditMask)col.EditStyle).Spin.Maximum;
Inc=((EditMask)col.EditStyle).Spin.Increment;
```

Using Modify and SetProperty

Properties can also be modified using the `Modify` or `SetProperty` methods, but the syntax is more difficult to construct and prone to error.

The expression assigned to the `TextColor` property includes a default value. Nested quotes complicate the syntax, as in this C# example for `Modify`:

```
DW1.Modify("lname.TextColor = \"16777215 ~t
If(bene_day_care = 'Y', 15790320, 16777215)\");
```

This call to `SetProperty` achieves the same result:

```
DW1.SetProperty("emp_lname.Background.Color",
"16777215 ~t If(bene_day_care = 'Y', 15790320,
16777215)");
```

This Visual Basic code achieves the same result using `GraphicObject` classes:

```
Dim colLastName As _
    Sybase.DataWindow.GraphicObjectEditableColumn

colLastName = _
    CType(DW1.GetObjectByName("emp_lname"), _
    GraphicObjectEditableColumn)

colLastName.BackgroundColor.Expression = _
    "if(bene_day_care = 'Y', 15790320, 16777215)"
```

You can use both single and double quotes, but when you need to nest additional pairs of quotes, you use an escape character to identify inner nested pairs. For more information, see “Nested strings and special characters for DataWindow object properties” on page 144.

More examples in the
DataWindow painter
and in code

These examples illustrate the difference between the format for a DataWindow expression specified in the DataWindow painter as opposed to Visual Basic code. The examples use a combination of `Modify`, `SetProperty`, and explicit access to `GraphicObject` properties.

Border property The expression applied to the `Border` property of the salary column displays a border around salaries over \$60,000:

```
If(salary > 60000, 1, 0)
```

This statement changes the expression in code using `Modify`:

```
DW1.Modify("salary.Border='0 ~t If(salary > 60000, 1,
0)')")
```

In this statement, *salaryColumn* is defined as a *GraphicObjectColumn* variable (or one of its descendants). You can get *salaryColumn* using a call to *GetObjectByName* or *GetColumnObjectByNumber*, or from the *Gob* element of the *DataWindowControl*'s *ObjectUnderMouse* structure:

```
salaryColumn.BorderStyle.Expression = "If (salary >
60000, 1, 0)"
```

Font.Weight property for a column To make out-of-state (not in Massachusetts) names and numbers bold in a phone list, apply this expression to the name and phone_number columns. The state column must be part of the data source, but it does not have to be displayed:

```
If(state = 'MA', 400, 700)
```

This statement changes the appearance of the name column in code:

```
DW1.SetProperty("name.Font.Weight", "700 ~t If(state =
'MA', 400, 700)")
```

Brush.Color property for a rectangle This expression, applied to a rectangle drawn around all the columns in a tabular report, causes alternate rows to be shaded (a graybar effect). Make sure the columns and computed fields have a transparent background. The expression `Mod(GetRow(), 2) = 1` distinguishes odd rows from even rows:

```
If(Mod(GetRow(), 2) = 1, 16777215, 15790320)
```

This statement changes the expression in code:

```
DW1.SetProperty("rectangle_1.Brush.Color", "0 ~t
If(Mod(GetRow(), 2) = 1, 16777215, 15790320)")
```

Brush.Color and Brush.Hatch properties for a rectangle To highlight employees whose review date is approaching, draw a rectangle behind the row. This expression for the rectangle's *Brush.Color* property makes the rectangle light gray for employees for whom the month of the start date matches the current month or the next month:

```
If(month(start_date) = month(today())
or month(start_date) = month(today()) + 1
or (month(today()) = 12
and month(start_date) = 1),12632256, 16777215)
```

A similar expression for the *Brush.Hatch* property makes the fill pattern of the rectangle *Bdiagonal (1)* for review dates that are approaching. Otherwise, the rectangle is transparent (*7*) so that it does not show:

```
If(month(start_date) = month(today())
or month(start_date) = month(today()) + 1
```

```
or (month(today()) = 12
and month(start_date) = 1),1, 7)
```

You can also set the Pen.Color and Pen.Style properties to affect the outline of the rectangle.

To set the Brush.Color property in code:

```
DW1.SetProperty("rect1.Brush.Color",
"16777215 \t " +
"If(month(start_date) = month(today()) " +
"or month(start_date) = month(today()) + 1 " +
"or (month(today()) = 12 " +
"and month(start_date) = 1), 12632256, 16777215)")
```

Font.Height property for a rectangle This expression applied to the Font.Height property of a text control makes the text control in the first row of a DataWindow larger than in other rows. Make sure the borders of the text control are large enough to accommodate the increased size:

```
If(GetRow() = 1, 500, 200)
```

This statement changes the expression for the text control t_desc in code:

```
DW1.Modify("t_desc.Font.Height = '200 ~t If(GetRow() =
1, 500, 200)')")
```

For more information about DataWindow expressions, see the *DataWindow Object Reference* in the online help for DataWindow Designer.

Advantages and drawbacks of the Modify method

Using the Modify method to access property values of a DataWindow object has advantages and drawbacks.

Advantages

You can set several properties in a single call to Modify, resulting in less code than multiple invocations of SetProperty or multiple assignments to a GraphicObject class instance.

For example, this code, which sets three properties to constant values, is not too complex:

```
rtn = DW1.Modify("emp_id.Font.Italic=0  
oval_1.Background.Mode=0  
oval_1.Background.Color=255");
```

In some cases, setting multiple properties at once is desirable from a performance standpoint. Dynamic crosstab manipulation is a specific case of this, since the crosstab might be destroyed and recreated when certain properties are adjusted. Supplying all properties in one `Modify` call ensures that the reconstruction of the crosstab occurs only once.

In comparison with setting `GraphicObject` properties, a `Modify` (or `SetProperty`) call might be the only recourse if the specific `DataWindow` control property has not been exposed as a property on a `GraphicObject` class.

Drawbacks

`Modify` can require complex quoted strings. When you specify an expression for a property value, it is difficult to specify nested quotes correctly—the code is hard to understand and prone to error.

For example, this string assigns a `DataWindow` expression to the `Color` property:

```
DW1.Modify("emp_id.Color=\"16777215 \t  
If(emp_status=~\"A~\",255,16777215)\");
```

Compare that to the following code, which uses an explicit property of the `GraphicObjectColumn` class:

```
Dim colEmpID As  
Sybase.DataWindow.GraphicObjectEditableColumn  
  
colEmpID = CType(DW1.GetObjectByName("emp_id"),  
GraphicObjectEditableColumn)  
  
colEmpID.TextColor.Expression = "if(emp_status = 'A',  
255, 16777215)"
```

If you want to use the `Modify` method to change multiple properties, one technique you can use is to test your code using separate calls to `SetProperty`, change them from `SetProperty` to `Modify` calls when each property is being set correctly, then concatenate the strings in the `Modify` calls to make a single `Modify` call.

For more information about quoted strings, see “Nested strings and special characters for `DataWindow` object properties” on page 144.

Handling errors

Describe, Modify, GetProperty, and SetProperty each throw exceptions if an invalid property value is supplied as an argument. Describe and GetProperty throw a System.ArgumentException if the string does not represent a valid property. Modify and SetProperty throw a MethodFailureException whose Message property contains the location of the error in the property value string. For example, consider the following code, where you want to change the color of the id column:

```
Try
    Dim ModString As String
    ModString = "id.color='255~tif (getrow() < 10,"
    ModString += "RGB(255,0,0, RGB(0, 255,0))'"
    dw1.Modify(ModString)
Catch ex As Sybase.DataWindow.MethodFailureException
    MsgBox("Syntax Error: " + ex.Message)
End Try
```

The closing parenthesis of the first RGB expression is missing. This generates an exception and displays a message box with the following text:

```
Syntax error: Modify did not complete successfully; the
error message is: Line 1 Column 63: incorrect syntax
```

Column 63 is actually the end of the supplied string value, which is where the omission of the parenthesis is first detected. If the id column specified in the string is not valid, the incorrect syntax message shows column 9, because the incorrect syntax is detected after the equals sign: id.color=.

When you set an expression using the property values of the GraphicObject classes and assign an invalid property value, the DataWindow server throws a Sybase.DataWindow.InvalidExpressionException, not a MethodFailureException. For example, this code contains the same error as the previous example:

```
Try
    label = CType(dw1.GetObjectByName("id"),
        Sybase.DataWindow.GraphicObjectText)
    label.TextColorExpression = "if (getrow() < 10,
        RGB(255,0,0, RGB(0, 255,0))"
Catch ex As
    Sybase.DataWindow.InvalidExpressionException
    MsgBox("Syntax Error: " + ex.Message,
        MsgBoxStyle.Critical, "Property Assignment Error")
End Try
```

This produces a message box with the following error text:

```
Syntax Error: COLOR had an invalid expression.  
Expression is: if (getrow() < 10, RGB(255,0,0,  
RGB(0,255,0))
```

Since the default properties on `GraphicObject` classes are strongly typed—for instance, the `TextColor` property is a `System.Drawing.Color` value—most, if not all, errors in setting these values are detected by the compiler at build time.

Nested strings and special characters for `DataWindow` object properties

Different processing
by language and
`DataWindow`

`DataWindow` property values often involve specifying strings within strings. Embedded quotation marks need special treatment so that the strings are parsed correctly.

Most languages use different characters from those used within the `DataWindow` to delimit strings and identify special characters. Strings are delimited by double quotes and the escape character in strings is the backslash (`\`). The escape character allows you to include double quotes and special characters within a string. The `DataWindow` can use either double or single quotes to delimit strings and uses tilde (`~`) as an escape character.

Because some parts of the string are parsed by the language and some by the `DataWindow`, strings passed to the `DataWindow` often use both types of escape characters. The one to use depends on whether the `DataWindow` or the external language will evaluate the character. The external language deals with the outer string and converts escape sequences to the corresponding special characters. Nested strings are dealt with by the `DataWindow` parser.

Guidelines

Observe these guidelines for each type of character:

- *Special characters* use the language escape character. Tabs, newlines, and carriage returns are `\t`, `\n`, `\r`.
- *Nested double quotes* require the language escape character (`\`) so they are not interpreted as the closure of the opening double quote. Depending on the level of nesting, they might also require the `DataWindow` escape character (`~`).
- *Single quotes* for nested strings do not need the language escape character, but depending on the level of nesting, they might need the `DataWindow` escape character.

- Tildes are specified in odd-numbered groups. They do not interact with the language escape character in counting the number of escape characters used.

Examples

Both of these C# examples are valid ways of nesting a string:

```
DW1.Modify("DataWindow.Crosstab.Values=\"empname\"");
```

```
DW1.Modify("DataWindow.Crosstab.Values='empname'");
```

The following three statements specify the same string. They show a string with three levels of nesting using different combinations of escape characters and quote types. In the first example, note the escaping of the inner quote with a tilde for the DataWindow and a backslash for the language:

```
DW1.Modify("emp_id.Color=\"16777215 \t If  
(emp_status=~\"A~\",255,16777215)\");
```

```
DW1.Modify("emp_id.Color=\"16777215 \t If  
(emp_status='A',255,16777215)\");
```

```
DW1.Modify("emp_id.Color='16777215 \t If  
(emp_status=\"A\",255,16777215)');
```

Special use of tilde

A special case of specifying tildes involves the `EditMask.SpinRange` property, whose value is two numbers separated by a tilde (not an escape character, simply a tilde). In code, the value is in a nested string and needs a tilde escape character. The two tildes are interpreted as a single tilde when parsed by the DataWindow:

```
DW1.Modify("benefits.EditMask.SpinRange='0~~10'");
```

Dynamically Changing DataWindow Objects

About this chapter

This chapter describes how to modify and create DataWindow objects at runtime.

Contents

Topic	Page
About dynamic DataWindow processing	147
Modifying a DataWindow object	148
Creating a DataWindow object	149
Providing query ability to users	152
Providing Help buttons	157

About dynamic DataWindow processing

Basics

DataWindow objects and all entities in them (such as columns, text, graphs, and pictures) each have a set of properties. You can look at and change the values of these properties at runtime using DataWindow methods and property expressions. You can also create DataWindow objects at runtime.

A DataWindow object that is modified or created at runtime is called a dynamic DataWindow object.

What you can do

Using this dynamic capability, you can allow users to change the appearance of the DataWindow object (for example, change the color and font of the text) or create ad hoc queries by redefining the data source. After you create a dynamic DataWindow object and the user is satisfied with the way it looks and the data that is displayed, the user can print the contents as a report.

See Chapter 8, “Manipulating Graphs,” for information about changing graphs in DataWindow controls at runtime.

Modifying a DataWindow object

At runtime, you can modify the appearance and behavior of a DataWindow object in a DataWindowControl by doing one of the following:

- Changing the values of its properties
- Adding or deleting controls from the DataWindow object

Changing property values

You can use the `Modify` or `SetProperty` methods to set property values. This lets you change settings that you ordinarily specify during development in the DataWindow painter.

Before changing a property, you might want to get the current value and save it in a variable, so you can restore the original value later. To obtain information about the current properties of a DataWindow object or a control in a DataWindow object, use the `Describe` or `GetProperty` method.

Some properties are available using `GraphicObject` classes. For example, you can use the `GraphicObjectButton`'s `Text` property to get or set the text on a button control in a DataWindow object.

Using expressions in property values

With some DataWindow properties, you can assign a value through an expression that the DataWindow evaluates at runtime, instead of having to assign a value directly. For example, the following statement displays a salary in red if it is less than \$12,000, and in black otherwise:

```
dw1.Modify("salary.Color = '0 ~t if(salary  
<12000,255,0)' ")
```

For more information

The syntax is different for expressions in code versus expressions specified in the DataWindow painter. For the correct syntax and information about which properties can be assigned expressions, see Chapter 6, “Accessing DataWindow Object Properties in Code.”

Adding and deleting controls within the DataWindow object

You can also use the `Modify` method to:

- *Create* new objects in a DataWindow object

This lets you add `DataWindowControls` (such as text, bitmaps, and graphic controls) dynamically to the DataWindow object.

To get a good idea of the correct `Create` syntax, see “Specifying the DataWindow object syntax” on page 150.

- *Destroy* controls in a DataWindow object

This lets you dynamically remove controls you no longer need.

Tool for easier coding
of DataWindow syntax

From the Tool page in the New dialog box in DataWindow Designer, you can launch DWSyntax, a tool that makes it easy to build the correct syntax for Describe, Modify, and DataWindowSyntaxFromSql statements. You click buttons to specify which properties of a DataWindow you want to use, and DWSyntax automatically builds the appropriate syntax, which you can copy and paste into your application code.

Creating a DataWindow object

This section describes how to create a DataWindow object by calling the Create method of a DataWindowControl or DataStore in an application.

You should use the techniques described here for creating a DataWindow from syntax only if you cannot accomplish what you need to in the DataWindow painter. The usual way of creating DataWindow objects is to use the DataWindow painter.

To learn about creating DataWindow objects in the DataWindow painter, see the DataWindow Designer *User's Guide*.

Create and SetTransaction

You use the Create method to create a DataWindow object dynamically at runtime. Create generates a DataWindow object using source code that you specify. It replaces the DataWindow object currently in the specified DataWindowControl or DataStore with the new DataWindow object.

The Create method destroys the association between the DataWindowControl or DataStore and the transaction object. As a result, you need to reset the control's transaction object by calling the SetTransaction method after you call Create.

To learn how to associate a DataWindowControl with a transaction object, see Chapter 5, "Working with Transaction and AdoTransaction Objects."

Specifying the *DataWindow* object syntax

There are two ways to specify or generate the syntax required for the *Create* method:

- Use the *DataWindowSyntaxFromSql* method
- Create the syntax yourself

Using *DataWindowSyntaxFromSql*

You are likely to use *DataWindowSyntaxFromSql* to create the syntax for most dynamic *DataWindow* objects. If you use *DataWindowSyntaxFromSql*, all you have to do is provide the *SELECT* statement and the presentation style.

DataWindowSyntaxFromSql is a method of the *DataWindowSyntaxGenerator* object and takes a *Transaction* or *AdoTransaction* object as a parameter. The transaction object must be connected when you call the method.

DataWindowSyntaxFromSql is overloaded. It has two required arguments:

- A connected *Transaction* or *AdoTransaction* object
- A string containing the *SELECT* statement for the *DataWindow* object

If you do not specify a third argument or the third argument is null, *DataWindowSyntaxFromSql* creates a *DataWindow* object with the *Tabular* presentation style. You can specify one of two third arguments:

- A string identifying the presentation style and other settings. You can use the *DWSyntax* tool to generate this string—see “Tool for easier coding of *DataWindow* syntax” on page 149.
- A value of the *DataWindowStyle* enumeration.

DataWindowSyntaxFromSql returns the complete syntax for a *DataWindow* object that is built using the specified *SELECT* statement.

If your DBMS is *Adaptive Server* and you call *DataWindowSyntaxFromSql*, the *DataWindow* server must determine whether the tables are updatable through a unique index. This is possible only if you set *AutoCommit* to true before calling *DataWindowSyntaxFromSql*, as shown here for a *Transaction* object called *myTrans*:

```
myTrans.AutoCommit=true
DWSyntaxGenerator.DataWindowSyntaxFromSql (myTrans,
      sqlstmt, stylestr)
myTrans.AutoCommit=false
```

Creating the syntax yourself

You need to create the syntax yourself to use some of the advanced dynamic DataWindow features, such as creating a group break.

The DataWindow source code syntax that you need to supply to the Create method can be very complex. To see examples of DataWindow object syntax, go to the Library painter in DataWindow Designer, select a DataWindow object, and use the Entry>Export menu item to export the DataWindow object syntax to a text file. You can then view the file in a text editor.

Creating and destroying composite reports at runtime

You can create and destroy composite reports in a DataWindow object dynamically at runtime using the same technique you use to create and destroy other controls in a DataWindow object.

Creating composite reports To create a composite report, use the New keyword with the Modify method. Supply the appropriate values for the composite report's properties.

When creating a composite report, you need to re-retrieve data to see the report. In a composite report, you can either retrieve data for the whole report or use GetChild to get a reference to the new nested report and retrieve its data directly. For reports nested in other reports, you need to retrieve data for the base report.

Modifying a crosstab's properties at runtime

As with other DataWindow objects, you can modify the properties of a crosstab at runtime using the Modify or SetProperty methods. Some changes require the DataWindowControl to dynamically rebuild the crosstab; others do not. (If the original crosstab was static, it becomes a dynamic crosstab when it is rebuilt.)

Changes that do not force a rebuild

You can change the following properties without forcing the DataWindowControl to rebuild the crosstab:

Table 7-1: Properties you can change on a crosstab DataWindow without forcing a rebuild

Properties	Objects
Alignment	Column, Compute, Text
Background	Column, Compute, Line, Oval, Rectangle, RoundRectangle, Text
Border	Column, Compute, Text
Brush	Line, Oval, Rectangle, RoundRectangle
Color	Column, Compute, Text

Properties	Objects
Edit styles (dddw, ddlb, checkbox, edit, editmask, radiobutton)	Column
Font	Column, Compute, Text
Format	Column, Compute
Pen	Line, Oval, Rectangle, RoundedRectangle
Pointer	Column, Compute, Line, Oval, Rectangle, RoundedRectangle, Text

Changes that force a rebuild

If you change any other properties, the `DataWindowControl` rebuilds the structure of the crosstab when `Modify` is called. You should combine all needed expressions into one `Modify` call so that the `DataWindowControl` has to rebuild the crosstab only once.

Default values for properties

For computations derived from existing columns, the `DataWindowControl` by default uses the properties from the existing columns. For completely new columns, properties (such as font, color, and so on) default to the first column of the preexisting crosstab. Properties for text in headers default to the properties of the first text control in the preexisting crosstab's first header line.

For details on the `DataWindow` object properties, see the *DataWindow Object Reference* in the online help.

Providing query ability to users

When you call the `Retrieve` method for a `DataWindowControl`, the rows specified in the `DataWindow` object's `SELECT` statement are retrieved. You can give users the ability to further specify which rows are retrieved at runtime by putting the `DataWindow` into query mode. To do that, you use the `Modify` method with a property expression.

Limitations

You cannot use query mode in a `DataStore` or `WebDataWindowControl`, or in a `DataWindow` object that contains the `UNION` keyword or nested `SELECT` statements.

How query mode works

Once the DataWindow is in query mode, users can specify selection criteria using query by example—just as you do when you use Quick Select to define a data source. When criteria have been defined, they are added to the WHERE clause of the SELECT statement the next time data is retrieved.

The following three figures show what happens when query mode is used.

First, data is retrieved into the DataWindow. There are 36 rows:

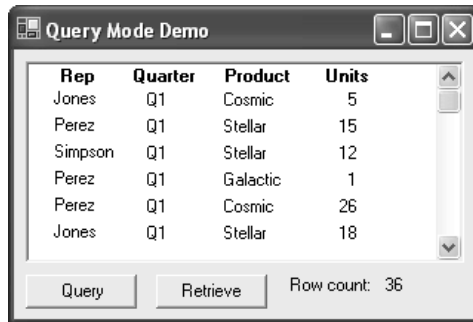

Next, query mode is turned on. The retrieved data disappears and users are presented with empty rows where they can specify selection criteria. Here the user wants to retrieve rows where Quarter = Q2 and Units > 10:

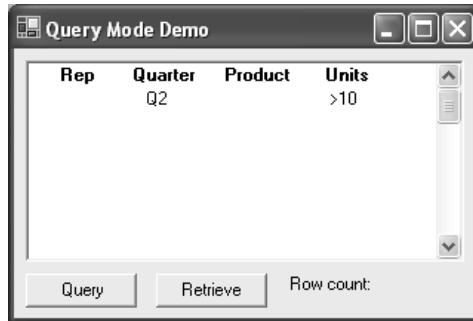

Next, query mode is turned off and Retrieve is called. The DataWindowControl adds the criteria to the SELECT statement, retrieves the seven rows that meet the criteria, and displays them to the user:

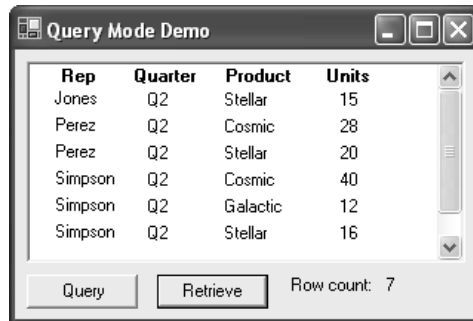

You can turn query mode back on, allow the user to revise the selection criteria, and retrieve again.

Using query mode

❖ To provide query mode to users at runtime:

- 1 Turn query mode on by coding.

```
[Visual Basic]
dwc1.Modify( "datawindow.querymode=yes" )

[C#]
dwc1.Modify( "datawindow.querymode=yes" );
```

All data displayed in the DataWindow is blanked out, though it is still in the DataWindowControl's Primary buffer, and the user can enter selection criteria where the data had been.

- 2 The user specifies selection criteria in the DataWindow, just as you do when using Quick Select to define a DataWindow object's data source.

Criteria entered in one row are ANDed together; criteria in different rows are ORed. Valid operators are =, <>, <, >, <=, >=, LIKE, IN, AND, and OR.

For more information about Quick Select, see the *User's Guide*.

- 3 Call `AcceptText` and `Retrieve`, then turn off query mode to display the newly retrieved rows.

```
[Visual Basic]
dwc1.AcceptText()
dwc1.Modify("datawindow.querymode=no")
dwc1.Retrieve()

[C#]
dwc1.AcceptText();
dwc1.Modify("datawindow.querymode=no");
dwc1.Retrieve();
```

The `DataWindowControl` adds the newly defined selection criteria to the `WHERE` clause of the `SELECT` statement, then retrieves and displays the specified rows.

Revised SELECT statement

You can look at the revised `SELECT` statement that is sent to the DBMS when data is retrieved with criteria. To do so, look at the `SqlSyntax` argument in the `SqlPreview` event of the `DataWindowControl`.

How the criteria affect the `SELECT` statement

Criteria specified by the user are added to the `SELECT` statement that originally defined the `DataWindow` object.

For example, if the original `SELECT` statement was:

```
SELECT printer.rep, printer.quarter, printer.product,
printer.units
FROM printer
WHERE printer.units < 70
```

and the following criteria are specified:

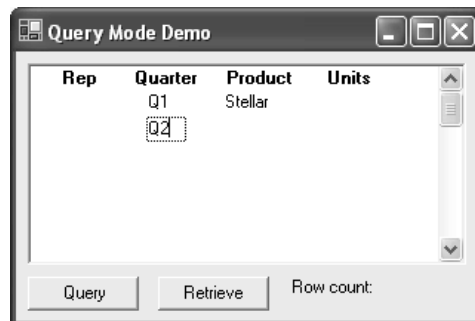

the new **SELECT** statement is:

```
SELECT printer.rep, printer.quarter, printer.product,
printer.units
FROM printer
WHERE printer.units < 70
AND (printer.quarter = 'Q1'
AND printer.product = 'Stellar'
OR printer.quarter = 'Q2')
```

Clearing selection
criteria

To clear the selection criteria, Use the `QueryClear` property.

```
[Visual Basic]
dwc1.Modify("datawindow.queryclear=yes")

[C#]
dwc1.Modify("datawindow.queryclear=yes");
```

Sorting in query mode

You can allow users to sort rows in a `DataWindow` while specifying criteria in query mode using the `QuerySort` property. The following statement dedicates the first row in the `DataWindow` to sort criteria (just as in `Quick Select` in the `DataWindow` wizard).

```
[Visual Basic]
dwc1.Modify("datawindow.querysort=yes")

[C#]
dwc1.Modify("datawindow.querysort=yes");
```

Overriding column
properties during
query mode

By default, query mode uses edit styles and other definitions of the column (such as the number of allowable characters). If you want to override these properties during query mode and provide a standard edit control for the column, use the `Criteria.Override_Edit` property for each column.

```
[Visual Basic]
dwc1.Modify("mycolumn.criteria.override_edit=yes")

[C#]
dwc1.Modify("mycolumn.criteria.override_edit=yes");
```

You can also specify this in the `DataWindow` painter by checking `Override Edit` on the `General` property page for the column. With properties overridden for criteria, users can specify any number of characters in a cell. They are not constrained by the number of characters allowed in the column in the database.

Forcing users to specify criteria for a column

You can force users to specify criteria for a column during query mode by coding the following:

```
[Visual Basic]
dwc1.Modify("mycolumn.criteria.required=yes")

[C#]
dwc1.Modify("mycolumn.criteria.required=yes");
```

You can also specify this in the DataWindow painter by checking Equality Required on the General property page for the column. Doing this ensures that the user specifies criteria for the column and that the criteria for the column use = rather than other operators, such as < or >=.

Providing Help buttons

A DataWindow object has properties related to online Help. By initializing the DataWindow.Help.File property to the name of a Help file, you can display Help command buttons on dialog boxes that display for a DataWindowControl at runtime.

For complete information on the Help-related DataWindow object properties, see the *DataWindow Object Reference* in the online help.

Manipulating Graphs

About this chapter

This chapter describes how to write code that allows you to access and change a graph in a Windows form application at runtime.

Contents

Topic	Page
Using graphs	159
Modifying graph properties	160
Accessing data properties	162

Using graphs

It is common for developers to design DataWindow objects that include one or more graphs. When users need to quickly understand and analyze data, a bar, line, or pie graph can often be the most effective format to display.

To learn about designing graphs, see the DataWindow Designer *User's Guide*.

This chapter applies to graphs in DataWindowControls. In a WebDataWindowControl, graphs can be displayed in a stand-alone image file or in an image stream embedded into the Web page. For more information, see “Rendering graphs” on page 203.

Working with graphs in your code

The following sections describe how you can access (and optionally modify) a graph in a DataWindowControl by addressing its properties in code at runtime. There are two kinds of graph properties:

- Properties of the graph definition itself** These properties are initially set in the DataWindow painter when you create a graph. They include a graph's type, title, axis labels, whether axes have major divisions, and so on.

- **Properties of the data** These properties are relevant only at runtime, when data has been loaded into the graph. They include the number of series in a graph (series are created at runtime), colors of bars or columns for a series, whether the series is an overlay, text that identifies the categories (categories are created at runtime), and so on.

Modifying graph properties

When you define a graph in the DataWindow painter, you specify its behavior and appearance. For example, you might define a graph as a column graph with a certain title, divide its Value axis into four major divisions, and so on. Each of these entries corresponds to a property of a graph. For example, all graphs have a property `GraphType`, which specifies the type of graph.

When dynamically changing the graph type

If you change the graph type, be sure also to change the other properties as needed to properly define the new graph.

You can change these graph properties at runtime by assigning values to the graph's properties in code using the `Modify` or `SetProperty` methods.

For example, to change the title of graph `gr_emp` in `DataWindowControl` `dwEmpInfo`, you could write this code in Visual Basic:

```
dwEmpInfo.Modify("gr_emp.Title='New Title'")
```

How parts of a graph are represented

Graphs consist of parts: a title, a legend, and axes. Each of these parts has a set of display properties. These display properties are themselves stored as properties in a subobject (structure) of `Graph` called `grDispAttr`.

For example, graphs have a `Title` property, which specifies the text for the title. Graphs also have a property `TitleDispAttr`, of type `grDispAttr`, which itself contains properties that specify all the characteristics of the title text, such as the font, size, whether the text is italicized, and so on.

Similarly, graphs have axes, each of which also has a set of properties. These properties are stored in a subobject (structure) of Graph called *grAxis*. For example, graphs have a property *Value*, of type *grAxis*, which specifies the properties of the *Value* axis, such as whether to use auto scaling of values, the number of major and minor divisions, the axis label, and so on.

Here is a representation of the properties of a graph:

```
Graph
    int Height
    int Depth
    boolean Border
    string Title
    ...
grDispAttr TitleDispAttr, LegendDispAttr, PieDispAttr
string FaceName
int TextSize
boolean Italic
...
grAxis Values, Category, Series
boolean AutoScale
int MajorDivisions
int MinorDivisions
string Label
...
```

Referencing parts of a graph

You use the *Describe* and *Modify* methods to reference the display properties of the various parts of a graph. For example, one of the properties of a graph's title is whether the text is italicized or not. That information is stored in the boolean *Italic* property in the *TitleDispAttr* property of the graph.

This example changes the label text for the *Value* axis of graph *gr_emp* in the *DataWindowControl* *dwEmpinfo*:

```
dwEmpinfo.Modify("gr_emp.Values.Label='New label'")
```

For a complete list of graph properties, see the *DataWindow Object Reference* in the online help.

Some properties can also be referenced using the *GraphObjectUnderMouse* property. For more information, see “Using point and click” on page 163.

Accessing data properties

To access properties related to a graph's data at runtime, you use methods of the `GraphicObjectGraph` object. There are two categories of methods related to graph data:

- Methods that provide and set information about a graph's data
- Methods that change the color, fill patterns, and other visual properties of data

You call the data-access methods after a graph has been created and populated with data. Some graphs, such as graphs that display data for a page or group of data, are destroyed and re-created internally as the user pages through the data. Any changes you made to the display of a graph, such as changing the color of a series, are lost when the graph is re-created.

Property for graph creation

To be assured that data-access methods are called after a graph has been created and populated with data, you can test the value of the `GraphicObjectGraph` `Created` property, or call the methods in the `GraphCreated` event.

The `GraphCreated` event occurs after the graph has been created and populated with data, but before the graph displays. By accessing the data in the graph in this event, you are assured that you are accessing the current data and that the data displays the way you want it to.

Getting and setting information about the data and its display

There are several methods for getting and setting information about data in a graph in a `DataWindowControl` at runtime.

The methods listed in Table 8-1 get and set information about the data.

Table 8-1: Get and set methods for data in graphs

Method	Information provided or set
<code>GetCategoryName</code>	The name of a category, given its number
<code>GetCategoryNumber</code>	The number of a category, given its name
<code>GetDataDateTime</code>	The value of a data point, given its series and position
<code>GetDataDouble</code>	The value of a data point, given its series and position
<code>GetDataStyle</code>	The color, fill pattern, and other visual properties of a specified data point
<code>GetSeriesDataCount</code>	The number of data points in a series
<code>GetSeriesName</code>	The name of a series, given its number
<code>GetSeriesNumber</code>	The number of a series, given its name

Method	Information provided or set
GetSeriesStyle	The color, fill pattern, and other visual properties of a specified series
SetDataStyle	The color, fill pattern, and other visual properties for a specific data point
SetSeriesStyle	The color, fill pattern, and other visual properties for a series

You can also use properties to get information about the graph.

Table 8-2: Common properties for graphs in DataWindows

Property	Information provided
CategoryCount	The number of categories in a graph
Created	Whether the graph has been created (drawn)
GraphObjectUnderMouse	The part of the graph that is under the mouse pointer
SeriesCount	The number of series in a graph
Type	The type of graph, using the GraphType enumeration

Using point and click

The GraphObjectUnderMouse property uses the GraphObjectAtPointer structure to hold information about the part of the graph under the mouse. GraphObjectAtPointer has three fields:

- The ObjectType field holds the type of object under the mouse pointer
The object is identified as a GraphObjectType enumerated value. For example, if the user hovers over or clicks on a data point, GraphObjectUnderMouse.objectType returns Data. If the user clicks on the graph's title, GraphObjectUnderMouse.objectType returns Title.
For a list of GraphObjectType values, see the DataWindow Reference Help.
- The SeriesName field holds the name of the series under the mouse pointer
- The DataPoint field holds the index number of the data point under the mouse pointer, or 0 if there is no datapoint under the pointer

Example

This example uses the GraphObjectUnderMouse property to display a tooltip showing the part of the graph that is under the mouse as it hovers over the graph.

When you create a DataWindow object using the Graph presentation style, the graph is given the name *gr_1*. If you insert a graph into a DataWindow of a different style, the default name for the graph is also *gr_1*.

The example declares an instance of the `GraphicObjectGraph` object named *gobGraph*. Then it uses the `DataWindowControl`'s `GetObjectByName` method to get the type of *gr_1* and convert it to a `GraphicObjectGraph` object assigned to *gobGraph*.

If the type of the graph object under the mouse is `Category`, the string displayed by the tooltip is "Category: " followed by the category name for the current datapoint. If the type is a `Series`, the string displayed by the tooltip is "Series" followed by a colon and the name of the series. All graphs have at least one implicit series. When you create a graph with no explicit series, a series is created with an empty string as the series name.

If the type is `Data`, scatter graphs need to be handled differently, because they have no `Category`, and the X and Y coordinates are specified as X and Y values of the `GraphAxis` enumerated type. Other graph types always have a category.

The code is in the `MouseMove` event for a `DataWindowControl`.

```
[Visual Basic]
Private Sub dw1_MouseMove(ByVal sender As Object, ByVal
e As System.Windows.Forms.MouseEventArgs) Handles
dw1.MouseMove

    Dim gobGraph As Sybase.DataWindow.GraphicObjectGraph
    Dim s As String
    Dim xData As String
    Dim yData As String
    Dim seriesName As String
    Dim dataPoint As Integer

    Try
        gobGraph = CType(dw1.GetObjectByName("gr_1"), _
            Sybase.DataWindow.GraphicObjectGraph)
        seriesName = _
            gobGraph.GraphObjectUnderMouse.SeriesName
        dataPoint = gobGraph.GraphObjectUnderMouse.DataPoint

        s = _
            gobGraph.GraphObjectUnderMouse.ObjectType.ToString

    Select Case s
        Case "Category"
            s = s + ": " + gobGraph.GetCategoryName(dataPoint)

        Case "Series"
            ' Check for explicit series
            If Trim(seriesName).Length > 0 Then
```

```

    s = s + ": " + seriesName
End If

Case "Data"
' scatter graphs have x, y and no category
If gobGraph.Type = _
    Sybase.DataWindow.GraphType.Scatter Then
    Try
        xData = gobGraph.GetDataDouble(seriesName, _
            dataPoint, Sybase.DataWindow.GraphAxis.X)
        yData = gobGraph.GetDataDouble(seriesName, _
            dataPoint, Sybase.DataWindow.GraphAxis.Y)
        If Trim(seriesName).Length > 0 Then
            s = "Series: " + seriesName
        End If
        s = s + "    Value: (" + xData.ToString + ", " _
            + yData.ToString + ")"
    Catch
        s = s + "    Value: <unavailable>"
    End Try
Else
' every other graph type has a category at least
s = "Category: " + _
    gobGraph.GetCategoryName(dataPoint)

' Check for explicit series
If Trim(seriesName).Length > 0 Then
    s = " Series: " + seriesName
End If

' Axis values are either DateTime or Double.
' No method to determine datatype, so test for
' DateTime first. If not DateTime, throw an
' exception and handle as Double.
Try
    s = s + "    Value: " + _
        CStr(gobGraph.GetDataDateTime(seriesName, _
            dataPoint, Sybase.DataWindow.GraphAxis.Y))
Catch ex As Exception
    Try
        s = s + "    Value: " + _
            CStr(gobGraph.GetDataDouble(seriesName, &
                dataPoint, Sybase.DataWindow.GraphAxis.Y))
    Catch ex2 As Exception
        s = s + "    Value: <unavailable>"
    End Try

```

```
        End Try
    End If
End Select

' turn off tool tip if not on interesting part of graph
If s = "Graph" Then
    tipGraph.Active = False
Else
    tipGraph.Active = True
    tipGraph.SetToolTip(dw1, s)
End If
Catch ex As Exception
' ignore tooltip if there is an exception
' (like no DataWindow object)
End Try
End Sub
```

Saving graph data

You can copy a bitmap image of the graph to the system clipboard and paste it into an application such as Microsoft Paint, Visio, or Jasc Paint Shop Pro, using the `GraphicObjectGraph Copy` method:

```
Private Sub btncopy_Click(ByVal sender As
System.Object, ByVal e As System.EventArgs) Handles
btnCopy.Click

    Dim gobGraph As Sybase.DataWindow.GraphicObjectGraph

    gobGraph = CType(dw1.GetObjectByName("gr_1"), _
        Sybase.DataWindow.GraphicObjectGraph)
    gobGraph.Copy()
End Sub
```

Modifying colors, fill patterns, and other data

The following methods allow you to modify the appearance of data in a graph and get information about current settings:

Table 8-3: Get and set methods for the display of data in graphs

Method	Information provided or set
GetDataStyle	The color, fill pattern, and other visual properties of a specified data point
GetSeriesStyle	The color, fill pattern, and other visual properties of a specified series
SetDataStyle	The color, fill pattern, and other visual properties for a specific data point
SetSeriesStyle	The color, fill pattern, and other visual properties for a series

These Get methods return an instance of either the `GraphDataStyle` or `GraphSeriesStyle` class. The Set methods take a `GraphDataStyle` or `GraphSeriesStyle` object as an argument. Typically you use the Get method to obtain an instance of the class, specify new values for the properties you want to change, and then use the Set method to set the display properties.

Turn redrawing off

To eliminate flicker that can occur because of interrelationships among properties, call `SetRedrawOff` before calling the `SetDataStyle` and `SetSeriesStyle` methods, then call `SetRedrawOn` to turn redrawing back on and `Refresh` to display any pending visual changes. For example:

```
dw1.SetRedrawOff()
gobGraph.SetDataStyle(pointStyle)
dw1.SetRedrawOn()
dw1.Refresh()
```

The `GraphSeriesStyle` class has properties for background and foreground color, fill style and shade color, line color, style, and width, symbol style, and whether the data is an overlay. The `GraphDataStyle` class inherits from the `GraphSeriesStyle` class and adds a property, `PieExplosionPercentage`, that reports or sets the percentage that an exploded pie slice in a pie graph is moved away from the center of the pie in order to draw attention to the data.

Example

The following example lets a user change a display property of a graph by double-clicking the property in a list view, which opens a dialog box in which the user can set properties.

```
Private Sub lvDataPoint_DoubleClick(ByVal sender As
Object, ByVal e As System.EventArgs) Handles
lvDataPoint.DoubleClick

    Dim lvi As ListViewItem
    Dim dialog As frmChooseStyle
    Dim pointStyle As Sybase.DataWindow.GraphDataStyle
    Dim gobGraph As Sybase.DataWindow.GraphicObjectGraph

    ' data point values are not editable
    If lvDataPoint.FocusedItem.Text.IndexOf("Value") =
    -1 Then

        ' clone the item with focus and send it off
        ' to dialog for processing
        lvi = lvDataPoint.FocusedItem.Clone()
        dialog = New frmChooseStyle(lvi)

        ' upon return update the real ListViewItem
        ' with the change
        If dialog.ShowDialog() = DialogResult.OK Then
            lvDataPoint.FocusedItem.SubItems.Item(1) =
            lvi.SubItems.Item(1)

            ' get the current data point style
            gobGraph =
            CType(dw1.GetObjectByName("gr_1"),
            Sybase.DataWindow.GraphicObjectGraph)
            pointStyle =
            gobGraph.GetDataStyle(cbSeries.Text,
            nupDataPoint.Value)

            ' update data style depending on option
            ' that changed
            Select Case lvDataPoint.FocusedItem.Text
            Case "Foreground Color"
                pointStyle.ForegroundColor =
                System.Drawing.Color.FromArgb(Val("&H" +
                lvi.SubItems.Item(1).Text))
            Case "Background Color"
                pointStyle.BackgroundColor =
                System.Drawing.Color.FromArgb(Val("&H" +
                lvi.SubItems.Item(1).Text))
```

```
Case "Shade Color"
    pointStyle.ShadeColor = _
    System.Drawing.Color.FromArgb(Val("&H" + _
    lvi.SubItems.Item(1).Text))
Case "Line Color"
    pointStyle.LineColor = _
    System.Drawing.Color.FromArgb(Val("&H" + _
    lvi.SubItems.Item(1).Text))
Case "Symbol Style"
    pointStyle.SymbolStyle = _
    System.Enum.Parse(GetType _
    (Sybase.DataWindow.SymbolStyle), _
    lvi.SubItems.Item(1).Text, False)
Case "Line Style"
    pointStyle.LineStyle = _
    System.Enum.Parse(GetType _
    (Sybase.DataWindow.LineStyle), _
    lvi.SubItems.Item(1).Text, False)
Case "Fill Pattern"
    pointStyle.FillStyle = _
    System.Enum.Parse(GetType _
    (Sybase.DataWindow.FillStyle), _
    lvi.SubItems.Item(1).Text, False)
Case "Line Width"
    pointStyle.LineWidth = _
    Convert.ToInt32(lvi.SubItems.Item(1).Text)
End Select

' apply the data style change
gobGraph.SetDataStyle(pointStyle)
End If
End If
End Sub
```

About this chapter

This chapter describes how to use Web DataWindows in data-based ASP.NET applications.

Contents

Topic	Page
What the Web DataWindow is	171
About ASP.NET	172
The Web DataWindow server control and client control	175
Using the Web DataWindow	176
WebDataWindowControl properties	185
Printing Web DataWindows	207
Setting up database connections	212

What the Web DataWindow is

The Sybase Web DataWindow is a DataWindow that is generated dynamically for use in Web applications. The Web DataWindow offers a thin-client solution that provides most of the data manipulation, presentation, and coding capabilities of the DataWindow without requiring any DLLs on the Web client. The DataWindow that displays in the Web browser looks very much like the DataWindow you designed in DataWindow Designer.

Using a Web DataWindow

In DataWindow .NET, you work with the Web DataWindow using a custom server component called a WebDataWindowControl. You use a WebDataWindowControl in a Web forms page in an ASP.NET Web application in much the same way that you use a DataWindowControl in a form in a .NET Windows application. The WebDataWindowControl renders a DataWindow object and its data as a Web DataWindow and displays it in an ASP.NET (.aspx) page in a browser.

For more information about using the WebDataWindowControl, see “How to use the Web DataWindow” on page 178.

Web DataWindow rendering formats

The Web DataWindow can be rendered in three formats:

- **XML** Separate XML (content), XSLT (layout), and CSS (style) with a subsequent transformation to XHTML
- **XHTML** XHTML content only
- **HTML** HTML content only

You select the format you want to use by setting the WebDataWindowControl's RenderFormat property. The XML RenderFormat provides the greatest control of the presentation of the DataWindow. For more information about the files generated when you use the XML RenderFormat, see “About XML, XSLT, CSS, and XHTML” on page 177. For what to consider when choosing a RenderFormat, see “XML, XHTML, and HTML formats” on page 184.

This chapter describes the Web DataWindow and how you use it in ASP.NET Web forms applications. For an overview of ASP.NET Web forms applications, see “About ASP.NET” next.

About ASP.NET

ASP.NET is a server-based programming framework that runs on Microsoft Internet Information Services (IIS) and dynamically generates and manages Web forms pages.

To use the Web DataWindow in an ASP.NET application, you must have ASP.NET 2.0 installed on your computer, and you must be familiar with the principles, architecture, and coding techniques used in ASP.NET. To get started, go to the Microsoft ASP.NET Developer Center at <http://msdn.microsoft.com/asp.net/default.aspx>. The rest of this section provides a brief orientation.

ASP.NET application files

An ASP.NET Web forms application uses a virtual directory in IIS to hold the files that make up the application and control access to those files. This directory is called the application root. You must have access to a computer running IIS to build and test ASP.NET applications. Each ASP.NET Web form application includes:

- One or more Web forms pages (*.aspx* files) that contain static text and controls you want to display
- A code file (an *.aspx.cs* or *.aspx.vb* file) for each page that contains the programming logic
- A *Web.config* file that holds configuration settings

When you create a new Web application project using Visual Studio .NET, these files are created for you in a physical directory under the `<Driveletter>:\Inetpub\wwwroot` directory.

When you build a project, the code files are compiled into a single project *.dll* file. The *.aspx* file is generated into a .NET class file that inherits from the code class and is compiled into a second *.dll* file when the page is first used.

To access a Web forms page, a user opens the *.aspx* page on the server where it is running. For example, if your application is called *MyWebApp*, the default page is called *MyWebForm.aspx*, and the server is called *dover*, use this URL:

```
http://dover/MyWebApp/MyWebForm.aspx
```

Web server controls

You can use several types of server controls in an ASP.NET Web form:

- HTML server controls are HTML elements that expose an object model to the server so that they can be programmed.
- Web server controls might be buttons, labels, text boxes, or specialized controls such as calendars. They expose an object model that might not reflect HTML syntax.
- Validation controls can be attached to input controls to test the validity of user-entered data.

- Web user controls are like Web Forms pages in that they have a user-interface page (with the extension *.ascx*) and a code file, but they do not have `<html>`, `<body>`, or `<form>` elements. They are embedded in a Web forms page to provide reusable elements such as custom toolbars.

Custom Web server controls

You can also use or build custom Web server controls. These are compiled, reusable components that can be a combination of two or more existing components, custom versions of existing components, or new components derived from a base control class.

The `System.Web.UI.Control` class defines properties, methods, and events common to all server controls, including ViewState management and the control's execution lifecycle. The `System.Web.UI.WebControls.WebControl` class derives from `System.Web.UI.Control` and adds user interface properties and methods. The `WebDataWindowControl` is a custom server control that inherits from `System.Web.UI.WebControls.WebControl`.

Web page processing

When you design a Web page, you need to code specific processing in events that are fired when the page is processed.

Page initialization

When a page is rendered, its `Page_Init` event is triggered. The ASP.NET framework restores the ViewState of the page and its controls and restores data that has been posted back.

Page loading

In the `Page_Load` event, you can perform initial data binding if the `Page.IsPostBack` property is false, or, if it is true, you can read and restore values and update control properties.

Validation and event handling

After these events have fired, the `Validate` method of validator Web server controls, if any are associated with the page, is invoked before application-specific events are handled. If any control events have been cached, as specified by the `AutoPostBack` property, they are processed before the event that caused the page to be posted. Your application-specific events should check the `IsValid` property for page and validation controls, save the state of page variables that you are maintaining, and save the state of controls that have been added to the page dynamically.

Page unloading

When the page has finished rendering and is ready to be discarded, the `Page_Unload` event fires. You should perform final cleanup work in this event, such as closing database connections and discarding objects.

The Web DataWindow server control and client control

The Web DataWindow has two main components: the server control and the client control.

Web DataWindow server control

The WebDataWindowControl is a custom Web server control that inherits from the System.Web.UI.WebControls.WebControl class, which in turn derives from the System.Web.UI.Control class. It also implements the System.Web.UI.IPostBackEventHandler and IPostBackDataHandler classes.

Internally, the WebDataWindowControl uses an instance of the DataStore class to expose methods and properties and render the DataWindow in the selected rendering format.

Figure 9-1: WebDataWindowControl class hierarchy

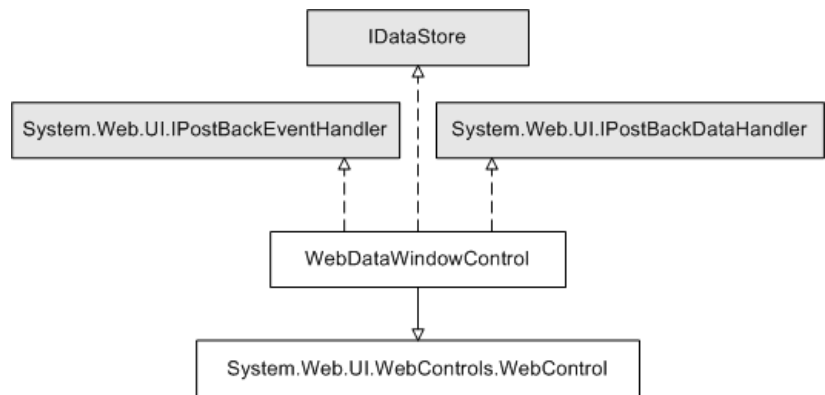

The Web DataWindow server control retrieves data from a database and returns JavaScript and XSLT, XHTML, or HTML that represent the data and the DataWindow object definition to the page server. The server control uses a DataStore internally to handle retrieval and updates.

The control provides most of the methods available on the DataWindowControl, as well as additional methods used to manage context and data caching.

Web DataWindow client control

The Web DataWindow client control is the JavaScript plus XML, XSLT, and CSS (for the XML RenderFormat), the JavaScript plus XHTML (for the XHTML RenderFormat), or the JavaScript plus HTML (for the HTML RenderFormat), that is generated by the server control and embedded in the page or in associated internal files returned to the Web client. Client-side scripts that you add to your Web page and wrap in SCRIPT tags are embedded as JavaScript in the client control.

JavaScript caching Some features available on the client control are optional: events, methods, data update and validation, and display formatting for newly entered data. The size of the generated JavaScript increases as you add more client-side functionality. You can cache client-side methods in JavaScript files on your Web server to reduce the size of the markup generated for Web DataWindow pages and, if the browser is configured to use cached files, improve the performance on the client machine.

For information about enabling JavaScript caching, which you can set up in either the Properties window in Visual Studio .NET or DataWindow Designer, see “Generating JavaScript for common management tasks” on page 189 and “Using JavaScript caching in DataWindow Designer” on page 223. You can find additional information about client-side caching and other generation properties in the *DataWindow Object Reference*.

Using client-side events and methods Events that are triggered on the client control do not require the server control to reload the page, so processing on the client is typically much faster than processing on the server.

For more information about enabling features on the client, see “WebDataWindowControl properties” on page 185 and “Web DataWindow properties” on page 216. For more about writing scripts and lists of client-side events and methods, see Chapter 12, “Writing Scripts for the Web DataWindow Client Control.”

For more information about the events and methods available on the server control and the properties used to implement the events available on the client control, see the online Sybase DataWindow Help in Visual Studio .NET or the *dwref20.chm* compiled HTML Help file.

Using the Web DataWindow

This section first provides you with a brief introduction to XML, XSLT, CSS, and XHTML and then describes how to use the Web DataWindow in Web forms applications.

Before a Web DataWindow can be generated for use in a Web application, you must create the DataWindow object you want to use in DataWindow Designer. For information about designing DataWindow objects for any type of Web DataWindow, see “Designing DataWindow objects for the Web DataWindow” on page 214.

About XML, XSLT, CSS, and XHTML

HTML is the most popular markup language in the world. The focus, though, of most HTML markup is appearance; the HTML tags do not provide you with any information. For example, if you see an HTML document with an element that has content as simple as `<td>12345</td>`, you do not know what the content represents. The content could be the zip code of a particular town, or it might be the population of the town.

XML documents

An XML document:

- Contains information marked up with tags that describe all the pieces of information
- Models the relationships between all the pieces of information
- Is contained in a single element called the root element which becomes the root of a tree structure that contains other elements that represent the information

An XML document might include the element `<zipcode>12345</zipcode>`, and you know from the `zipcode` tag that 12345 is a zip code.

XSLT transformations

XML documents *separate the content from the presentation*, and they can be transformed (using XSLT, the Extensible Stylesheet Language for Transformations) into a variety of presentation types such as:

- An HTML page that includes `<td>12345</td>`
- A PDF file that includes zip code information
- A display of zip code information in wireless phones or pagers

With XSLT, you can transform XML documents into other documents, which are often XML documents themselves. For example, Web pages created in XHTML (an XML-compliant version of HTML) are XML documents, and you can use XSLT to transform any XML document into a styled XHTML Web page for display in a browser.

CSS style sheets

A cascading style sheet (CSS) allows you to add style rules to the elements of a document that define how the content of the elements should be rendered. Using a CSS enables you to separate the contents of an HTML, XHTML, or XML document from its visual presentation. However, XSLT moves you beyond CSS because XSLT offers you complete flexibility to change the layout of content. XSLT also allows you to define rules that not only alter the design, but also add, change, or remove elements of the content if appropriate.

- For an overview of XML, see the first section of the chapter on exporting and importing XML in the DataWindow Designer *User's Guide*. For detailed information about XML and XSLT, see the O'Reilly and Associates, Inc. *Learning XML* and *Learning XSLT* books.

How to use the Web DataWindow

The easiest way to use the Web DataWindow in your Web applications is to do the following:

- 1 Create a new DataWindow object or select an existing DataWindow object that you want to display in a Web browser.

For information, see “Designing DataWindow objects for the Web DataWindow” on page 214.

- 2 Create a new ASP.NET application in Visual Studio .NET (or another development tool that uses the .NET Framework version 2.0 and supports Web forms applications).

- 3 Drag a WebDataWindowControl from the Toolbox to a Web form page.

Using drag-and-drop adds references to the .NET components required by the WebDataWindowControl automatically. If you do not use drag-and-drop, open the Visual Studio Solution Explorer and add references to the *DataWindow.dll*, *DataWindowInterop.dll*, and *WebDataWindow.dll* files in the *DataWindow .NET 2.0* directory to your project.

- 4 In the Properties window for the WebDataWindowControl, specify the LibraryList, DataWindowObject, and RenderFormat properties.

See “XML, XHTML, and HTML formats” on page 184 for features supported with each rendering format.

- 5 (Optional) Specify additional properties for the WebDataWindowControl.

See “WebDataWindowControl properties” next for a list of properties.

- 6 Add a transaction object to the form, specify connection properties, and connect to a database.

- 7 Associate the transaction with the WebDataWindowControl and use the Retrieve method to retrieve data into the control.

For a simple example, see “Adding a WebDataWindowControl to a Web form” on page 45.

How the Web DataWindow works

The first time a page that contains a WebDataWindowControl is requested, the following sequence of steps occurs:

- 1 The page sends an HTTP Get request to the server.
- 2 The DataWindow engine creates an internal instance of a DataStore and performs the following tasks:
 - a Sets the working DataWindow object based on LibraryList and DataWindowObject properties.
 - b Populates the Web DataWindow's properties from the properties defined on the object in DataWindow Designer or the properties defined for the WebDataWindowControl in the Properties window (see "WebDataWindowControl properties" on page 185).
 - c Registers client JavaScript, including hidden context and action fields and postback script, using the Page class method.
 - d Sets the database transaction and calls the DataStore's Retrieve method to retrieve data.
 - e If requested, saves data to a cache.
 - f Renders the XML/HTML/XHTML in the control's Render method.
 - g Outputs the resulting XHTML or HTML into the Page.
- 3 The HTTP response returns the Page to the client-side browser.
- 4 The user interacts with the page, usually triggering a postback to the server.

Figure 9-2 illustrates the sequence of events after a first request.

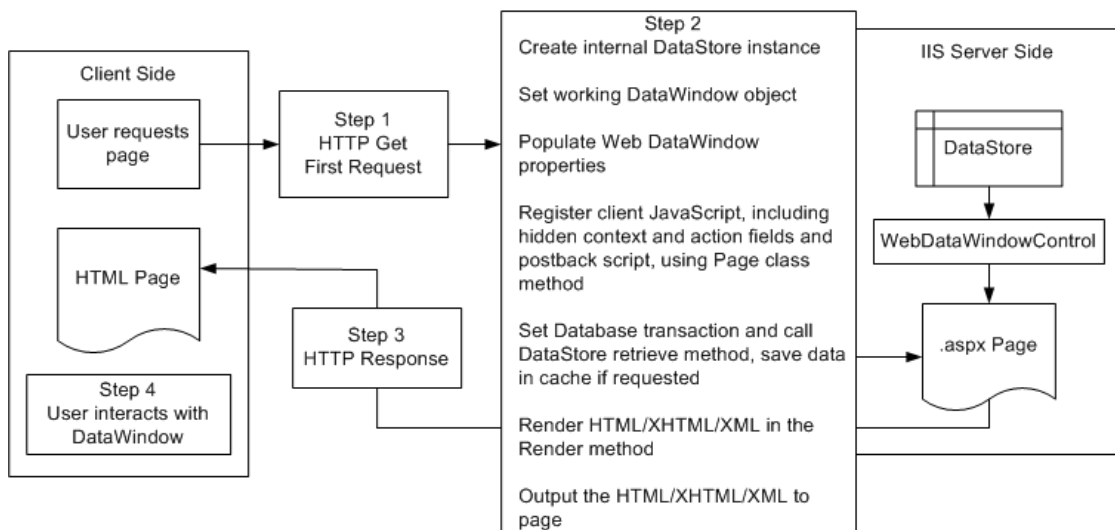
Figure 9-2: WebDataWindowControl first request

When user interaction triggers a postback, the following sequence of steps occurs:

- 1 The page sends an HTTP Post request to the server.
- 2 The DataWindow engine creates an internal instance of a DataStore and performs the following tasks:
 - a Sets the working DataWindow object based on LibraryList and DataWindowObject properties.
 - b Populates the Web DataWindow's properties from the properties defined on the object in DataWindow Designer or the properties defined for the WebDataWindowControl in the Properties window (see "WebDataWindowControl properties" on page 185).
 - c Registers client JavaScript, including hidden context and action fields and postback script, using the Page class method.
 - d Sets the database transaction and calls the DataStore's Retrieve method to retrieve data, *or* restores cached data.
 - e Retrieves postback data stored in the context and action hidden field and applies the context and action to the DataStore.
 - f If the action is a client method or integrated button, triggers the BeforePerformAction and AfterPerformAction server-side events, enabling you to trap errors.

- g Renders the XML/HTML/XHTML in the control's Render method.
 - h Outputs the resulting XHTML or HTML into the Page.
- 3 The HTTP response returns the Page to the client-side browser.
 - 4 The user interacts with the page, usually triggering a postback to the server.

Figure 9-3 illustrates the sequence of events after a postback.

Figure 9-3: WebDataWindowControl postback

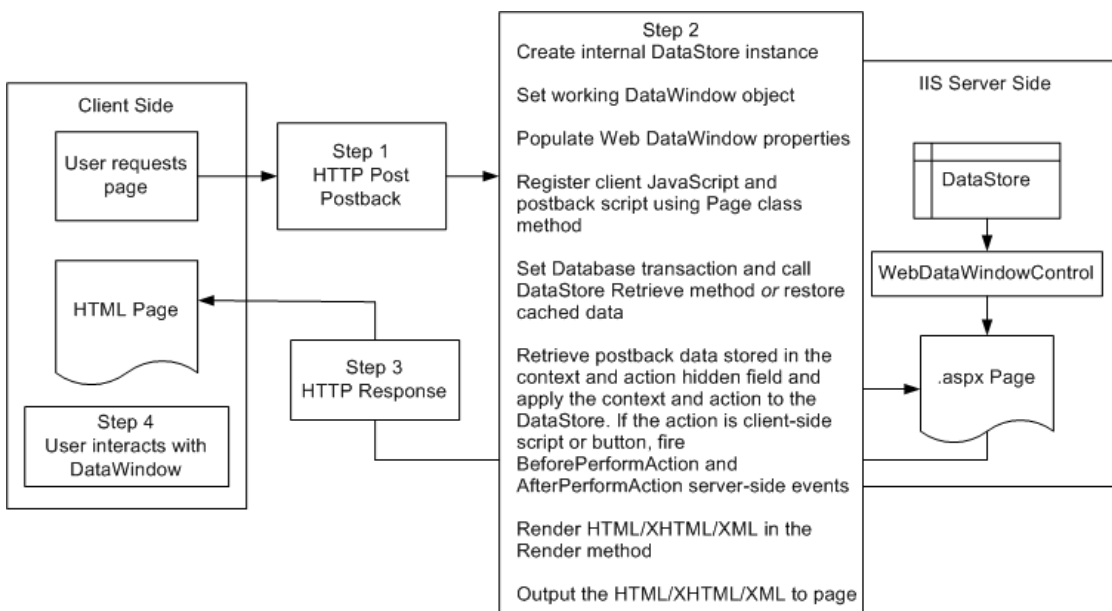

How the XML Web DataWindow works

The overall sequence of steps described in “How the Web DataWindow works” on page 179 applies to all Web DataWindows. There are additional steps for the XML Web DataWindow, which generates DataWindow content, layout, and style separately at runtime and renders a fully functional DataWindow in XHTML.

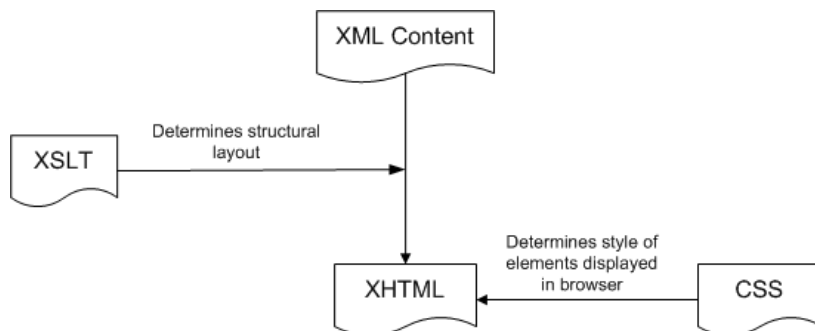
Figure 9-4: XML Web DataWindow rendering

You can customize each of these XML Web DataWindow components at design time using a custom XHTML export template in the Export Template view for XHTML. For information, see Chapter 11, “Working with XHTML Templates.” You can also use these templates with the XHTML RenderFormat.

Server-side and client-side activity

When you have configured the pieces the XML Web DataWindow needs, here is what happens when a user requests the URL for a page containing the DataWindow.

Server-side activity

Server-side code is used to invoke the Web DataWindow generator. During the generation process:

- 1 Using the default XHTML export template or a custom template you created, an XHTML rendering of the DataWindow is generated in a DOM tree.
- 2 A CSS style sheet is generated in a DOM tree with the style information for the DataWindow elements.

Generating as many of the style rules in CSS as possible (including all absolute positions) increases page download speed because the stylesheet is downloaded only once and cached.

- 3 Client-side JavaScript files are generated for instantiating the control object and the array of row elements.

You can improve performance by generating most of this client-side JavaScript in static files. For information about how you create and deploy the static JavaScript files, see “Generating JavaScript for common management tasks” on page 189.

- 4 A reverse transformation of the XHTML DOM tree to XML (DataWindow content) and XSLT (DataWindow layout) occurs.
XSLT also creates the structural layout of the page, saving bandwidth. Server processing is also reduced by offloading work to the client.
- 5 A small amount of JavaScript is generated to perform explicit transformation on the client side to render in the browser a fully functional DataWindow in XHTML.

XHTML and HTML DataWindows

The XHTML Web DataWindow generates separate CSS and JavaScript files, but it does not generate the XML content and XSLT structure in separate files. It renders an XHTML page in the browser. The HTML Web DataWindow renders an HTML page.

Client-side activity

When a user accesses a Web page containing the XML Web DataWindow, the client browser:

- 1 Downloads the source XML file (DataWindow content for the page) and the XSLT stylesheet, which is cached locally.
- 2 Performs the transformation using the XSLT processor built in to the client browser.
- 3 Outputs the XHTML result into a <div> section on the page.
- 4 Downloads, caches, and applies the CSS stylesheet for display in the browser.
- 5 Downloads and caches JavaScript files.
- 6 When there is a subsequent action by the user (HTTP Post/HTTP response), regenerates and downloads the XML file and JavaScript row objects file for the updated DataWindow page.

Browser requirements for the XML Web DataWindow

The XML Web DataWindow requires browsers that support the latest client-side technologies—XML, XSLT, XHTML, CSS, and JavaScript. You can select the browser to use for the XML Web DataWindow (XHTML format) in the Web Generation page in the DataWindow object property view:

Browser	XML parser/XSLT processor	XSLT version
Internet Explorer 5, 5.5	MSXML 2.0, 2.5 (update required)	XSL-WD
Internet Explorer 6.0	MSXML 3.0	XSLT 1.0
Netscape 6+	TransforMiiX	XSLT 1.0
Mozilla 1.0	TransforMiiX	XSLT 1.0

MSXML 2.6 or higher is required with Internet Explorer

The XML Web DataWindow requires MSXML 2.6 or higher with Internet Explorer. Internet Explorer 5 or 5.5 includes MSXML 2.0 or 2.5, so you must either update MSXML to 2.6 or higher or use Internet Explorer 6.0. For information about MSXML versions, refer to “Version list for the Microsoft XML parser” on the Microsoft Help and Support Web site at <http://support.microsoft.com/default.aspx?scid=kb;en-us;269238>.

XML, XHTML, and HTML formats

There are many Web sites that provide information about the advantages of different markup languages, such as HTML and XHTML Frequently Answered Questions at <http://www.w3.org/MarkUp/2004/xhtml-faq#advantages>. Both XML and XHTML Web DataWindow rendering formats render the page in XHTML. XHTML Web pages are processed and rendered more quickly in the browser than HTML pages because extensive browser code is not needed to handle the more complex rules and variations that would be required with HTML.

Web users benefit from faster download of XHTML DataWindow pages because the XSLT (for the XML render format) and CSS stylesheets are downloaded only once and cached, resulting in bandwidth savings. Enterprises also benefit from the greater efficiency, scalability, extensibility, and accessibility gained by using standard W3C technologies.

Use only one format for a DataWindow in a session

Because the XHTML and XML formats were designed to exploit the automatic services of the browser cache for better bandwidth efficiency, you cannot use both of these formats for the same DataWindow in a single session. If you do, you might see formatting anomalies in the second DataWindow.

Which format to use

Table 9-1 compares features supported in each rendering format.

Table 9-1: Features of Web DataWindow rendering formats

Feature	XML	XHTML	HTML
Web pages conform to industry standards	Yes	Yes	No
Pages can be customized using an XHTML export template	Yes	Yes	No
XSLT stylesheets are cached	Yes	No	No
CSS stylesheets are cached	Yes	Yes	No

Feature	XML	XHTML	HTML
Server permissions must be configured (see “Configuring XML” on page 190)	Yes	Yes	No
Common JavaScript files can be cached	Yes	Yes	Yes
Most efficient handling of large amounts of paged data	Yes	No	No
Postback and callback mechanisms for paging and other client actions	Yes	Yes	Yes
Client-side mechanism for paging and other client actions	Yes	No	No
A Grid DataWindow page can be sorted on the client without a postback	Yes	No	No
Composite and nested DataWindows are supported	No	Yes	No
Absolute positioning is supported in Grid DataWindows	Yes	Yes	No
Greatest compatibility with accessibility software (Section 508)	No	Yes	No

The XML RenderFormat does not support accessibility software. Some aspects of the HTML generated using the HTML RenderFormat do not support accessibility software.

WebDataWindowControl properties

This section lists the properties for the WebDataWindowControl that are specific to the control (some properties are inherited from the System.Web.UI.WebControls.WebControl class). Table 9-2 lists the properties you can set in the Properties view. Table 9-3 lists the properties you can use in code to get information about the DataWindow object or control.

For more detailed information about each property, see the Sybase DataWindow online Help in the development environment or the DataWindow Reference compiled Help file (*dwref20.chm*).

Understanding how properties interact

Some properties that you can set in the Properties window in Visual Studio .NET can also be set for the DataWindow object in DataWindow Designer. If a property is set in DataWindow Designer, it is respected in DataWindow .NET. However, the properties you set in the painter are not reflected in the Properties view, which displays default values for most properties.

See Table 10-5 on page 221 for a comparison of properties set in the two environments.

If you have set a property in DataWindow Designer, change the default for its equivalent in the Properties window only if you want to override the value set in the painter. If default values are changed in the Properties view, they override the values set in the painter. If default values are not changed, properties set in DataWindow Designer are used. For example:

- ClientEvents is true by default in both the painter and the WebDataWindowControl. If you set it to false in the painter, client events will be disabled even though the control property is set to true.
- If you set the XmlConfigurations.UrlPath property in the WebDataWindowControl, any ResourceBase and PublishPath properties set in the painter are not used.

Table 9-2: Properties that can be set for the WebDataWindowControl

Property	Description
AutoRestoreContext, AutoRestoreDataCache, AutoSaveDataCacheAfterRetrieve, EnableDataState	Properties used to customize context management and data caching. See “Maintaining state” on page 192.
ClientEventButtonClicked, ClientEventButtonClicking, ClientEventClicked, ClientEventItemChanged, ClientEventItemError, ClientEventItemFocusChanged, ClientEventRowFocusChanged, ClientEventRowFocusChanging	Properties used to specify event handlers for events on the Web DataWindow client control. See Chapter 12, “Writing Scripts for the Web DataWindow Client Control.”
ClientEvents	Specifies whether client events can be fired. You can reduce the size of the generated Web DataWindow control by setting the ClientEvents, ClientFormatting, ClientScriptable, and ClientValidation properties to false. See “Controlling the size of generated code” on page 189.
ClientFormatting	Specifies whether display formatting should be performed on the client in the browser.

Property	Description
ClientScriptable	Specifies whether client-side JavaScript can interact with the control.
ClientValidation	Specifies whether validation is performed on the client in the browser.
DataWindowObject	Specifies the name of the DataWindow object to load in the control (set the LibraryList property before setting DataWindowObject).
DisplayOnly	Specifies that the DataWindow object cannot be used for data entry.
GenerateDDDWFrames	Specifies whether drop-down DataWindows are generated using IFrames or HTML SELECT elements. See “Using a drop-down DataWindow” on page 229.
GraphConfigurations	Specifies how graphs are rendered in a WebDataWindowControl. See “Rendering graphs” on page 203.
HorizontalScrollBar, VerticalScrollBar	Specifies whether scroll bars display on the WebDataWindowControl. For more information, see “RowsPerPage and scroll bars” on page 200.
JavaScriptConfigurations	Specifies whether JavaScript for common tasks is embedded in the rendered DataWindow or associated internal files, or deployed in separate static files. See “Generating JavaScript for common management tasks” on page 189.
LibraryList	Specifies the list of libraries in which the control searches for DataWindow objects.
ObjectLinks	Specifies generated hyperlinks for objects in the DataWindow object. See “Creating hyperlinks” on page 205.
PageNavigationBarSettings	Specifies the type of navigation bar to display (with next and previous buttons, numbered pages, or an edit box or drop-down list) and other properties of the page navigation bar. See “Page navigation bars” on page 200.
PagingMethod	Specifies how paging is handled. See “Paging methods” on page 198.
RenderFormat	Specifies the format—XML, XHTML, or HTML—in which the DataWindow object is rendered. For which format to use, see “XML, XHTML, and HTML formats” on page 184.

Property	Description
RowsPerPage	Specifies how many rows display on each page. For more information, see “RowsPerPage and scroll bars” on page 200.
XmlConfigurations	Specifies the XHTML template to use for XML and XHTML Web DataWindows, the path where automatically generated files are saved, and optional SessionSpecific and SecurelyInline properties. For more information, see “Configuring XML” on page 190.

Table 9-3: Properties that return information about the WebDataWindowControl

Property	Description
ClientObjectName	Read-only property that specifies the name of the client-side Web DataWindow control.
ColumnCount	Returns the number of columns in the DataWindow object, excluding computed columns.
CurrentPage	Returns the number of the current page in the DataWindow object.
CurrentRow	Returns the number of the current row in the DataWindow object.
DataSourceType	Returns the type of the data source of the DataWindow object (SQL SELECT, stored procedure, external, or unbound).
DataWindowStyle	Returns the presentation style of the DataWindow object.
DeletedCount	Returns the number of rows that have been marked for deletion in the DataWindow object.
FilteredCount	Returns the number of rows not included in the primary buffer because of the application of filter criteria.
ModifiedCount	Returns the number of rows that have been modified in the DataWindow object.
PageCount	Returns the total number of pages in the DataWindow object.
PrintProperties	Returns an instance of the PrintProperties class that describes properties associated with printing the DataWindow object.
RowCount	Returns the number of rows in the DataWindow object.
Syntax	Returns the syntax that describes the DataWindow object.

Controlling the size of generated code

Some supported features increase the size of the generated code. If you do not use a feature such as display formatting, validation rules, or client-side scripting, you can enhance performance by preventing the server control from generating code for the unused feature. You can turn these features on or off in the Properties window for the `WebDataWindowControl` in your development environment, or on the Web Generation property page for the `DataWindow` object in DataWindow Designer.

You can also cache client-side methods in JavaScript files to reduce the size of the generated code and increase performance on both the server and the client. Without JavaScript caching, each time a Web DataWindow is rendered in a client browser, JavaScript code for `DataWindow` methods is generated on the server and downloaded to the client.

When you set `DataWindow` object or `WebDataWindowControl` properties to reference cached JavaScript files, the methods defined in the files are not generated with the HTML or XHTML in any Web DataWindow pages that are sent to the client browser.

For more information, see “Generating JavaScript for common management tasks” next and “Using JavaScript caching in DataWindow Designer” on page 223.

Generating JavaScript for common management tasks

You can generate JavaScript files that contain the JavaScript required to manage common `DataWindow` operations, and operations with `DateTime`, `number`, and `string` datatypes. You can distribute these files in one of three ways by selecting one of the following values for `JavaScriptOption` in the `JavaScriptConfigurations` section in the Properties window for the `WebDataWindowControl`:

- **EmbeddedinPageAtRendering** The JavaScript is embedded in each Web page when it is rendered (for the HTML rendering format) or in internal JavaScript files that are generated when the page is rendered (for the XML and XHTML rendering formats). This simplifies deployment, because you do not need to specify the names and locations of external files, but it reduces performance because the JavaScript needs to be regenerated for each `DataWindow`.

- **External** The JavaScript functions are deployed to the browser once per session in standalone files that are cached in the browser, improving performance and reducing network bandwidth. If you select this option, you need to generate the JavaScript files, add them to your application as resource content, and specify the names of the files and their URL path. You must regenerate the files every time you update to a new version of DataWindow .NET to ensure that any enhancements added in the new version are incorporated in the generated JavaScript files.
- **WebResourceFile** The JavaScript functions are deployed in files that are embedded in the *WebDataWindow.dll* assembly as a Web resource. With this option, JavaScript functions are deployed to the browser once per session, as with the External option, gaining the same performance advantages and the additional advantage that you do not need to generate and deploy the files.

If you select External, you need to generate the JavaScript files. To generate the JavaScript files in Visual Studio .NET, select Generate Client Management JavaScript from the pop-up menu for the WebDataWindowControl or from its Properties window and complete the dialog box. The files are saved to the URL path you specify or to the root directory for your application if no URL path is specified.

You can also generate JavaScript files for the HTML Web DataWindow in DataWindow Designer. For more information, see “Using JavaScript caching in DataWindow Designer” on page 223.

Configuring XML

If you use the XML or XHTML Web DataWindow, you can use the properties of the XmlConfigurations class to fine-tune the way the XML and XHTML are generated.

XHTML export templates

The XSLT stylesheet that transforms the DataWindow content to XHTML can be customized by applying a custom XHTML export template to the default generation. The CSS stylesheet can be customized by applying custom *style* attributes in a custom XHTML export template. Using stylesheets to target the presentation enables the DataWindow to be rendered on virtually every device. The TemplateName property specifies this template. If any templates have been defined, they display in a drop-down list in the Properties window. For more information, see Chapter 11, “Working with XHTML Templates.”

URL for dynamically created files

The `XmlConfigurations.UrlPath` property specifies the physical directory where dynamically created files are saved. This includes `.css`, `.js`, `.xml`, and `.xslt` files. If you specify a value for `XmlConfigurations.UrlPath`, it overrides the values for `PublishPath` and `ResourceBase` set in DataWindow Designer.

If you want to specify different paths for each of the different file types or if you want to specify a full path, set the properties in DataWindow Designer and leave the `XmlConfigurations.UrlPath` property empty in Visual Studio .NET. For more information about the properties you can set in DataWindow Designer, see “XML Web DataWindow generation properties” on page 217.

Write permission for directories for generated files

When you specify a path for dynamically generated files, make sure that the ASP.NET account (or, for Windows 2003 server, the IIS_WPG user group) has write permission to the directories. For more information, see the Microsoft documentation.

You must delete files manually

If you do not set these properties in DataWindow Designer or in DataWindow .NET, the files are saved in the current Web application’s root directory.

You must set up a mechanism for deleting dynamically generated files, whether or not they are saved to a specified path. Saving them in a directory makes it easier to delete them.

Generating files for specific clients

If you use dynamic DataWindow objects customized for specific clients, you can force the generation of the names of these files to be specific to each client. You do this by setting the `SessionSpecific` property to true. This eliminates the possibility of server-side contention for presentation formats when the DataWindow generation is specific to the client. The default value is false.

Generating XML inline for security

The XML published on the Internet in your XML Web DataWindow could contain sensitive data, and this data might be exposed to Internet users when published to a separate document. For increased security, if the `SecurelyInline` property is set to true, the XML is generated “inline” to the XSLT transformation script in the page that renders the control. If only authenticated users have access to this script, the security of the XML is ensured. Setting this property should have no adverse side effects on the caching efficiency of the control. The default value is false.

Maintaining state

ASP.NET pages are inherently stateless—they are executed, rendered, and destroyed on every round trip to the server. You can use several techniques to maintain state, such as posting a page back to itself or storing state on the server in Session state. DataWindow .NET provides two different techniques to manage data:

- A context management system to maintain and manage a DataWindow's client- and server-side data changes and state during a page round trip.
- Integrated data cache management as an easy way to cache retrieved data into Session or Application state and restore it into the DataWindow during a postback.

The context management system is similar to ASP.NET ViewState management.

About ASP.NET
ViewState
management

ASP.NET automatically restores values into form fields on postback using the HTTP header. It uses a concept called ViewState to keep track of server control state values that are *not* posted back as part of the form, such as the text of a Label control or settings for scroll bar properties. The WebDataWindowControl uses ViewState to maintain the state of various properties, such as the LibraryList and DataWindowObject, but it does not use ViewState to maintain the data.

ViewState is a hidden form field managed by the .NET page framework. When an ASP.NET page is executed, all the values that make up the page's ViewState are encoded into a single string and assigned to the value of the hidden form field. This value is stored on the client's browser in the page sent to the client, and posted back to the server if the page is posted back to the server.

When the page is posted back, ASP.NET parses the encoded string and uses the individual values to repopulate property values of the page and its controls.

ViewState is available on all pages with the server-side form tag, `<form runat="server">`.

ViewState is enabled by default. To reduce page size, you can turn it off for a control or a page when it is not needed, such as when the control has no dynamic values or when the page does not post back to itself. Otherwise, `EnableViewState` should always be set to `true`.

DataWindow .NET context management

The context management system used by DataWindow .NET is similar to ASP.NET's ViewState management; however, it uses a context model to maintain and manage changes in data on both the client and server and to manage the state of its data on a page round trip. The context includes changes in data on the server, including data modification, rows inserted, and rows deleted, as well as changes in data on the client and additional state information. It does *not* contain all the data in the DataWindow—only the changes made to data.

To use the Web DataWindow context management system, you must set `EnableDataState` to true.

Context management process

Context is managed as follows:

- 1 When the initial page request is made, the DataWindow retrieves data. A user can then perform any operation on the DataWindow.
- 2 When the control is rendered, the DataWindow engine generates an encoded context string that contains changes to data, such as the modification of existing data and rows inserted and deleted. This context string is stored in a hidden field and sent to the client with the rendered DataWindow.
- 3 When the DataWindow displays in the browser, the user can make changes in the form on the page and then submit the page. Before the page is posted back to the server, the Web DataWindow client control collects the changes made in the browser and appends them to the original context string. The context string is passed back to the server.
- 4 When the page is posted back, the server control gets the context from the hidden field as a server variable. After the DataWindow retrieves data, the context is restored to the DataWindow, either manually or automatically depending on the `AutoRestoreContext` property setting.
- 5 When the user performs another operation on the DataWindow, the process is repeated.

Update resets the context

Changes in data on the server are cleared when the data is updated to the database, and the context string is reset.

Restoring context

You can set the `AutoRestoreContext` property to `true` (the default) to have the context restored to the `DataWindow` in the browser automatically before the user can make any changes to the `DataWindow`. Setting `AutoRestoreContext` to `true` calls the `RestoreContext` method implicitly.

Context should not be restored until the `DataWindow` has data

Context should only be restored after the `DataWindow` has obtained its data. This can be done using a retrieve, an import, a data cache restore, or another method.

If `AutoRestoreContext` is `true` and `AutoRestoreDataCache` is `false`, you should populate the `DataWindow`'s data before the `WebDataWindowControl`'s `OnLoad` event. In this case, the best place to populate the `DataWindow` with data is in the `OnLoad` event for the page. For example, you can call `Retrieve` in the page's `OnLoad` event and set `AutoRestoreContext` to `true` to let the `DataWindow` automatically restore its context. If you do not want to conform to this limitation, you can set `AutoRestoreContext` to `false` and then call the `RestoreContext` method manually after your data retrieve is done.

If you need to restore context manually, use the `RestoreContext` method explicitly. If context is not restored correctly when the `AutoRestoreContext` property is set, an `AutoRestoreContextError` event is triggered. A failure in the `RestoreContext` method throws an exception.

Data state

There are times when it is appropriate to disable the data state, particularly to improve application performance. For example, if you import a large amount of data into a `WebDataWindowControl`, the state of data changes becomes large because all the rows imported are treated as newly inserted rows. (In a retrieve, only new rows are added to the data state of changes.)

If the `EnableDataState` property is set to `true`, importing a large amount of data sends a large context to the client. When the page is posted back, there is no need to import the data again since the context containing the state of data changes is restored to the `WebDataWindowControl`. If you want to improve performance, you can avoid sending a large context to the client by setting `EnableDataState` to `false`. However, since with this setting the imported data is not included in the context, you must import the data again when the page is posted back.

Integrated data cache management

Integrated data cache management lets you cache retrieved data into session state and then restore it to the DataWindow during a postback so that you do not need to connect to the database and retrieve the data again.

The saved data cache contains all the data in the DataWindow, including the contents of the primary, filter, and delete buffers and any child DataWindows, and the status flags. The data cache does *not* contain the presentation (the LibraryList, DataWindowObject, and other display characteristics) of the DataWindow object. The presentation is saved in ViewState.

Session-based caching

Integrated cache management is based on the session, not the application. It uses the ASP.NET Page.Session property to save the data, which is in turn based on the SessionState property. To fully understand the implications of this, see your Microsoft ASP.NET documentation. For example, session data might be released if the browser does not revisit the application within a specified timeout period. If you expect this to affect your application, you can use the GetDataObject and SetDataObject methods to save the data cache into an application-level state object. (See “Managing the data cache without integrated management” on page 196).

Automatic or explicit save and restore

You can use the SaveDataCache method to explicitly save the data cache into session state after retrieving data, or you can set the AutoSaveDataCacheAfterRetrieve property to true to specify that the DataWindow will automatically save the data as a data cache after a retrieve completes successfully.

If the DataWindow uses an external data source, you must use SaveDataCache to save the data cache explicitly:

```
dwExt.SaveDataCache( )
```

During page postback, you can use the RestoreDataCache method to explicitly restore the data from session state into the DataWindow, or set the AutoRestoreDataCache property to true to restore the data cache if it exists in session state. You do not need to call RestoreDataCache explicitly for external DataWindows if the AutoRestoreDataCache property is set to true.

Use AutoSaveDataCacheAfterRetrieve together with AutoRestoreDataCache and AutoRestoreContext to simplify your coding tasks.

If saving or restoring the data cache fails when the automatic caching properties are set to true, the AutoDataCacheError event is triggered. SaveDataCache and RestoreDataCache throw an exception on failure.

Data cache and
dynamic
DataWindows

When the data cache of a static DataWindow is restored, the DataWindow can be recreated because the data cache restores the data and ViewState restores the DataWindow object's design. The data cache is not saved for dynamically created DataWindow objects because ViewState does not contain the information about the DataWindow's design required to recreate the DataWindow.

Because the DataWindow object was created dynamically, there is no LibraryList or DataWindowObject associated with it. For a DataWindow dynamically constructed using DataWindowSyntaxFromSql, the DataWindow's syntax is not saved when SaveViewState is called and therefore not restored when LoadViewState is called because saving the syntax would make the ViewState too large.

Setting AutoRestoreDataCache to true when you are using a dynamically created DataWindow results in an exception instead of triggering the AutoDataCacheError event, because there is no DataWindow object associated with the control.

If you are using a DataWindow created from syntax, you need to call the Create method to recreate the dynamic DataWindow in every request. Calling Create clears the DataWindowObject property setting.

Modifying
DataWindow syntax
on the server

If you use the Modify method on the server to modify the syntax of a DataWindow object at runtime, your changes are not restored when the DataWindow is recreated. To save these changes, use a mechanism such as saving them to Session state.

Managing the data
cache without
integrated
management

The GetDataObject and SetDataObject methods allow you to manage the DataWindow's data cache object yourself. You can get the data cache object with GetDataObject and save it into the application-level Page.Cache. When the page is posted back, you can retrieve the data cache object from the page cache and set it back into the DataWindow using SetDataObject.

The ClearDataCache, RestoreDataCache, and SaveDataCache methods also allow you to manage the data in session state manually.

Avoiding property conflicts

SaveDataCache and GetDataObject should be used to save only unmodified data if EnableDataState is set to true to enable data change context management during a page round trip. The WebDataWindowControl's context management keeps track of data changes and restores the context (by setting AutoRestoreContext to true or calling RestoreContext directly) during the page round trip.

If `SaveDataCache` and `GetDataObject` save the data with changes, then `RestoreContext` might reapply the changes and cause anomalies.

Life cycle

Table 9-4 describes what action the `WebDataWindowControl` takes at each stage of its life cycle.

Table 9-4: `WebDataWindowControl` life cycle

Phase	What happens	Event or method
Initialize	Initializes settings for the incoming Web request.	Init event (<code>OnInit</code> method)
Load view state	Populates the <code>ViewState</code> property, including settings for <code>LibraryList</code> , <code>DataWindowObject</code> , and other <code>WebDataWindowControl</code> properties.	<code>LoadViewState</code> method
Process postback data	Restores the data cache if <code>AutoRestoreDataCache</code> is true. Restores the context if <code>AutoRestoreContext</code> is true and the control is already loaded.	<code>LoadPostData</code> method
Load	Restores the context if <code>AutoRestoreContext</code> is true and context was not restored in the <code>LoadPostData</code> method.	Load event (<code>OnLoad</code> method)
Handle postback events	Performs client actions.	<code>RaisePostBackEvent</code> method
Prerender	Registers client scripts and button context and actions.	PreRender event (<code>OnPreRender</code> method)
Save state	Saves settings for <code>LibraryList</code> , <code>DataWindowObject</code> , and other <code>WebDataWindowControl</code> properties and saves the client context if necessary.	<code>SaveViewState</code> method
Render	Renders the Web DataWindow.	Render method
Dispose	Disposes of internal <code>DataStore</code> and other objects.	Dispose event

Postbacks and callbacks

The life cycle of a Web forms page begins when the browser presents a form to the user and the user interacts with the form. In previous versions of ASP.NET, any action that required processing that interacted with server components had to post the form back to the server, where the processing occurred before the form was returned to the browser. This is called a round trip.

To improve performance, round trips to the server should be avoided when possible. Performing tasks such as user input validation or sorting in JavaScript, VBScript, or another scripting language on the client can help minimize round trips, as can restricting the use of code that causes a round trip to events that require a definite user action, such as a mouse click.

A major feature introduced in ASP.NET 2.0 is the script callback mechanism. This provides a way to execute server-side code without posting and refreshing the current page. A rendered page can make a background callback to the server, send input data to the relevant page, and receive a response. The response string can then be processed by the client appropriately, often manipulating the rendered page content through the Dynamic HTML (DHTML) object model and a callback JavaScript function embedded in the page.

Paging methods

The `PagingMethod` property enables you to specify how paging requests are handled. The default setting is `PostBack`, which posts each page request back to the server.

Callback paging

`CallBack` paging uses the ASP.NET script callback feature to provide page navigation without posting the whole page back to the server. The XML data for the next requested page is downloaded as an XML string returned to the callback. A JavaScript function on the client collects the data and invokes the client-side XSLT processor to transform the data using the XSLT stylesheet that was downloaded and cached on the first request. The next page of data is displayed on demand. If you set the `PagingMethod` property to `CallBack`, you do not need to write server-side code and client-side JavaScript to take advantage of the script callback feature.

The `PagingMethod` property affects all paging actions, including `DataWindow` button actions that cause paging, client paging script methods, and integrated page navigationbar paging actions, but also all other `DataWindow` button actions and client methods such as `Sort` and `Retrieve`. When `PagingMethod` is set to `CallBack`, all these actions are executed using script callbacks.

For the XML `RenderFormat`, if the `DataWindow` layout is inconsistent from page to page, or it does not contain a complete first page of data, the generated XSLT stylesheet is not reusable, and therefore cannot be cached by the browser. When this occurs, the `CallBack PagingMethod` defers to `PostBack` until a stylesheet that can be reused and therefore cached in the browser can be generated.

Client-side paging

Client-side paging uses an XML document stored in the browser's memory as a client-side data cache of all the DataWindow's rows. It retrieves the entire XML result set and uses XSLT re-transformation of the cached stylesheet to perform paging on the client. This allows other DataWindow actions to be performed entirely on the client. When PagingMethod is set to XmlClientSide, the InsertRow, AppendRow, and DeleteRow actions execute entirely on the client with no postback or callback to the server.

Computed fields not refreshed

No computed fields dependent on the RowCount method get refreshed as the user is changing the current row count as a result of the InsertRow, AppendRow, and DeleteRow actions. This is because the underlying expressions are evaluated and generated on the server as static values. They are reevaluated only when an action is performed that does involve a postback, such as an update.

An ASP.NET page hosting a WebDataWindowControl configured for postback paging (or even callback paging) places more load on the Web server and can only page as quickly as the connection between client and server allows. A similar ASP.NET page hosting a WebDataWindowControl configured for client-side paging by contrast takes slightly longer to load on first request due to the fact that it is pulling down all of the XML records rather than just one page worth. But once loaded, subsequent paging requests take place entirely on the client and paging is not dependent on the connection speed.

Crosstab, Group, and Label DataWindows cannot be rendered correctly using the client-side paging method because their data presentation is not consistent from page to page. The client-cached XSLT style sheet cannot be reused. For the same reason, client-side paging cannot handle a DataWindow with a summary band on the last page.

Client-side paging is available only for the Xml RenderFormat and in button actions and client JavaScript paging methods of the Web DataWindow client control. It is not supported with the integrated page navigation bar.

Call SetTransaction if you change the DataWindowObject property

With the XmlClientSide PagingMethod, if you change the DataWindowObject property of the WebDataWindowControl from its original value during a server lifecycle, without calling Retrieve, you must at least call SetTransaction during that same server lifecycle.

RowsPerPage and scroll bars

The default behavior for a Web DataWindow is to display all the rows retrieved in a single page. If you want to limit the number of rows that display, set the RowsPerPage property to the number of rows you want. Displaying a limited number of rows requires less time to refresh the display in the browser. When you set RowsPerPage to a non-zero value, the value of the Height property is ignored and the control is sized to fit the number of rows.

If you set the RowsPerPage property, you can add ScrollFirstPage, ScrollLastPage, ScrollPriorPage, and ScrollNextPage buttons to the DataWindow object, typically in the footer band, to navigate to the rest of the data. For more information, see “Using Button and Picture controls” on page 226. You can also use an integrated navigation bar, as described in “Page navigation bars” next.

Note that the RowsPerPage option sets not only the number of rows visible in the browser, but also the number of rows currently loaded into the control. Typically you do not want to display a vertical scroll bar in a DataWindow when you have set the RowsPerPage property, because users will use the navigation buttons to move through the data.

The default value for both HorizontalScrollBar and VerticalScrollBar is Auto, which means that the size of the control is respected and a scroll bar displays automatically if the number of columns or rows exceeds the size of the control. Specify None if you do not want scroll bars and you want the control to expand to accommodate the size of its contents. Specify NoneAndClip if you do not want scroll bars and you want the control to remain the same size and clip the data. Specify Fixed if you always want scroll bars even if the data does not exceed the size of the control.

Separate values for horizontal and vertical scroll bar display are not supported on Netscape browsers. If you expect your application to run on Internet Explorer and Netscape Browsers, the values for HorizontalScrollBar and VerticalScrollBar should be set to the same value to ensure consistent display.

Page navigation bars

As an alternative to setting the RowsPerPage property and creating your own user interface for navigating between pages, you can use an integrated page navigation bar. The page navigation bar can be added to the top or bottom of the DataWindow and can use several different styles.

The `PageNavigationBarSettings` property, which is an instance of the `PageNavigationBarSettings` class, lets you control the visibility, style, page navigation mode, and other properties of the page navigation bar. You set these options in the `PageNavigationBarSettings` section in the Properties window for the `WebDataWindowControl` or in code.

To display the page navigation bar, set its `Visible` property to true and the `WebDataWindowControl`'s `RowsPerPage` property to a number greater than 0.

The default page navigator is the `NextPrev` style. This sample uses the default text-based arrow keys. You can use images or text instead:

There are two other basic styles: `Numeric` and `QuickGo`. You can combine the `QuickGo` style with either the `NextPrev` or `Numeric` styles. This sample uses `Numeric` with `QuickGo`:

Table 9-5 lists the properties of `PageNavigationBarSettings`.

Table 9-5: `PageNavigationBarSettings` properties

Property	Description
<code>BarStyle</code>	<p>Represents the style of the page navigation bar. <code>PageNavigationBarStyle</code> is a class inherited from the standard <code>System.Web.UI.WebControls.Style</code>, which has all the behaviors and properties of standard <code>System.Web.UI.WebControls.Style</code>.</p> <p>Use the <code>BarStyle</code> property to control the appearance of the page navigation bar, such as the background color and border style. This property is read-only, however, you can set the properties of the <code>PageNavigationBarStyle</code> object it returns.</p>
<code>NavigatorType</code>	<p>Specifies the navigator type:</p> <ul style="list-style-type: none"> • <code>NextPrev</code> – Previous, next, first, and last page images or text. • <code>Numeric</code> – Numbered and first and last page links. • <code>QuickGo</code> – A page number input edit box or page number selection drop-down list. • <code>NextPrevWithQuickGo</code> – Combined type. • <code>NumericWithQuickGo</code> – Combined type. <p>The default is <code>NextPrev</code>.</p>

Property	Description
NextPrevNavigator	Sets properties of the NextPrev type, such as the URL for the image or the text to use for each of the links and tooltip text for each link.
NumericNavigator	Sets properties of the Numeric type, such as the URL for the image or the text to use for each of the links, tooltip text for each link, and the format for the page number.
PageStatusInfo	Sets the visibility and appearance of current page status information, such as Page 3 of 10, in the page navigation bar.
Position	Indicates the position of the page navigation bar in the WebDataWindowControl: Top, Bottom, or TopAndBottom. The default is Bottom.
QuickGoNavigator	Sets properties of the QuickGo type, such as the URL for the image or the text for the GoTo button, tooltip text, and the format for the page number.
Visible	A boolean value indicating whether the page navigation bar is displayed in the WebDataWindowControl. If the RowsPerPage property of WebDataWindowControl is less than or equal to 0, the page navigation bar does not display when Visible is set to true because there is no paging. The default value is false.

For a description of the properties for the NavigatorTypes, BarStyle, and PageStatusInfo, see the online Help in Visual Studio .NET or the *dwref20.chm* compiled HTML Help file. Most of these properties are self-explanatory, but a few are described here.

URLs for images

Each of the navigator types has at least one property you can use to specify an image for a button. For example, the following statement in a code-behind file specifies an image for the Next button in a NextPrev style navigator:

```
dw_1.PageNavigationBarSettings.NextPrevNavigator.NextPageImageUrl =
    "PageNext.gif"
```

PageCountPerGroup

For the Numeric type, the PageCountPerGroup property is an integer that indicates the number of numeric buttons to display concurrently in the page navigator. If there are more pages in the WebDataWindowControl than specified in this property, Next or Previous Group Page buttons or both are displayed. For example, if there are 10 pages in the DataWindow and this property is set to three, when the page first displays, the numbers 1, 2, and 3 and the NextGroup button displays. When you click the Next Group button, the

**PageNumberDisplay
Format**

The PageNumberDisplayFormat property for the Numeric and QuickGo types is a string value containing the format used to generate the numeric page number button text. For QuickGo, this property takes effect when the QuickGoPageNavigatorSettings.Type is set to DropDownList and the Mode property is set to PagerMode.NumericPages.

In the page number display format, {P} is the keyword for generating numeric page number button text. For example, if the PageNumberDisplayFormat is # {P}, then the numeric page number button text will be shown as #1, #2. When PageNumberDisplayFormat is an empty string, which is the default value, the format [{P}] is used.

TextFormat

The TextFormat property for PageStatus is a string value used to generate page status text information displayed in the page navigation bar. It uses the following keywords:

Keyword	Generates
{C}	Current page number
{T}	Page count
{R}	Row count
{F}	First row of current page
{L}	Last row of current page
{S}	Starting page of current numeric group
{E}	Ending page of current numeric group

For example, if the TextFormat is Page {C} of {T} (the default), the WebDataWindowControl has 10 pages, and the current page number is 3, the page status information text is generated as Page 3 of 10.

Rendering graphs

Graphs can be displayed in a DataWindow in a standalone image file or in an image stream embedded into the Web page. You specify how you want the graph to be rendered by setting the RenderOption property in the GraphConfigurations section in the WebDataWindowControl's Properties window or in code. You can use the graph presentation style to display a graph in a Web DataWindow, or a supported presentation style such as tabular or freeform. Graphs do not display in Web DataWindows with the grid presentation style.

Using an image file If you set the `RenderOption` property to `ImageFile`, the rendering of the graph object is saved into a temporary file on the Web server and an image URL is generated to reference the temporary image file. The physical directory in which the temporary image file is stored and the URL path are specified in the `GraphDynamicImageFilePath` property. This property must specify a URL path in your Web application virtual directory, and it must be a path that can be mapped to a writable physical directory in your Web application's physical directory.

Using an image stream If you set the `RenderOption` property to `ImageStream`, the rendering of the graph object is saved into a memory stream in the session cache in a `StreamImageContainer` and the stream is output to a page whose content type is `image/imageformat`, where `imageformat` is `gif`, `jpeg`, or `png`. The URL reference to the image, set in the `StreamImageContainerPage` property, points to this page instead of to an image file.

Image file formats You can choose to render the graph in GIF, JPEG, or PNG formats. You select the image format you want by setting the `ImageFormat` property of the `GraphConfigurations` class to a value of the `GraphImageFormat` enumerated variable. The default image format is PNG, which provides superior rendering and a smaller footprint than JPEG. Choose GIF if you want to reduce the footprint to a minimum at the cost of some loss of rendering quality.

Write permission for directories for generated files When you specify a path for dynamically generated files, make sure that the ASP.NET account (or, for Windows 2003 server, the IIS_WPG user group) has write permission to the directories. For more information, see the Microsoft documentation.

Example This Visual Basic code sets the `RenderOption` and other properties based on a user's choice in a radio button:

```
If rb_format.SelectedIndex = 0 Then
    dw1.GraphConfigurations.RenderOption = _
        Sybase.DataWindow.Web.GraphRenderOption.ImageStream

    dw1.GraphConfigurations.StreamImageContainerPage = _
        "StreamImageContainerPage.aspx"
Else
    dw1.GraphConfigurations.RenderOption = _
        Sybase.DataWindow.Web.GraphRenderOption.ImageFile
    dw1.GraphConfigurations. _
        GraphDynamicImageFilePath = "image/"
End If

dw1.Retrieve()
```

Creating hyperlinks

You can add a link to a column, computed field, bitmap, or text control in a WebDataWindowControl in the control's Properties window:

- 1 In the Properties window for a WebDataWindowControl, click the ellipsis button in the ObjectLinks field.
- 2 In the ObjectLink Collection Editor, click Add to add a new object link.
- 3 Specify values for the ObjectName and LinkUrl properties, and optionally the LinkTarget and LinkArguments properties.
- 4 To set the LinkArguments property, with the new object link selected, click the ellipsis button in the LinkArguments field to open the LinkArgument Collection editor.

Click Add to add a new link argument and specify a name, type, and value. If you select DataWindowColumn as the type, clicking the ellipsis button in the Value field displays a list of columns in the DataWindow. If you select DataWindowExpression, the Edit DataWindow Expression dialog box displays.

- 5 Click OK to return to the ObjectLink Collection Editor.

The ObjectLink object generates an HTML hyperlink for the selected control. If the control is a column, the HTML is generated only if the column is readonly (its tab order in DataWindow Designer is 0).

The ObjectLink class encapsulates the HTML.Link, HTML.LinkArgs, and HTML.LinkTarget properties of the DataWindow object's column, computed field, bitmap, or text controls, using the ObjectName property to identify the control.

You can specify values for the DataWindow object properties on the HTML page in the Properties view for the control in DataWindow Designer. Values you specify in the ObjectLink Collection Editor override values set in the painter.

If you set link values in the painter, you need to set them in the Properties window only if you want to override the properties set in the painter. For information about setting these properties in DataWindow Designer, see the description of the properties in the *DataWindow Object Reference*.

This button Clicked event example shows some of the code needed to generate links using WebDataWindowControl properties. It sets up link arguments for customer id and company name columns, and object links that jump to a Customer Orders page and a Customer Details page:

```
Private Sub Button1_Click(ByVal sender As
System.Object, ByVal e As System.EventArgs)
    Dim objlink_col As New
        Sybase.DataWindow.Web.ObjectLinkCollection

    Dim linkarg_col As New
        Sybase.DataWindow.Web.LinkArgumentCollection
    Dim larg1 As New Sybase.DataWindow.Web.LinkArgument

    larg1.Name = "custid"
    larg1.Type = Sybase.DataWindow.
        Web.LinkArgumentType.DataWindowColumn
    larg1.Value = "id"
    linkarg_col.Add(larg1)

    Dim larg2 As New Sybase.DataWindow.Web.LinkArgument
    larg2.Name = "company"
    larg2.Type = Sybase.DataWindow.
        Web.LinkArgumentType.DataWindowColumn
    larg2.Value = "company_name"
    linkarg_col.Add(larg2)

    Dim objlink1 As New Sybase.DataWindow.Web.ObjectLink
    objlink1.ObjectName = "id"
    objlink1.LinkUrl = "CustomerOrder.aspx"
    objlink1.LinkArguments.Add(linkarg_col.Item(0))
    objlink1.LinkArguments.Add(linkarg_col.Item(1))

    objlink_col.Add(objlink1)

    Dim objlink2 As New Sybase.DataWindow.Web.ObjectLink
    objlink2.ObjectName = "edit"
    objlink2.LinkUrl = "CustomerDetails.aspx"
    objlink2.LinkArguments.Add(linkarg_col.Item(0))
    objlink_col.Add(objlink2)

    dw_1.ObjectLinks.Add(objlink_col.Item(0))
    dw_1.ObjectLinks.Add(objlink_col.Item(1))

End Sub
```

Here is the ObjectLinks tag in the Customer Orders .aspx page:

```
<ObjectLinks>
  <dw:ObjectLink ObjectName="sales_order_id"
    LinkUrl="CustomerOrder.aspx">
    <LinkArguments>
      <dw:LinkArgument Type="DataWindowColumn"
        Name="orderid"
        Value="sales_order_id"></dw:LinkArgument>
    </LinkArguments>
  </dw:ObjectLink>
</ObjectLinks>
```

Printing Web DataWindows

You can use the browser's Print button to print a Web DataWindow, but that prints only what you have in the window. This means that a scrolling DataWindow would not be completely printed. You can print a DataWindow displayed in a Web form to a printer on the Web server using the Print method. This might be a useful technique if the Web server is accessed over a local Intranet. You can also use the SaveAs method to export the DataWindow to a PDF file on the server and then stream the result to the browser.

Before you can use either of these techniques, you must perform some configuration on the Web server.

Server-side printing

When you call the Print method, the DataWindow is printed to a printer that is installed on the Web server. The DataWindow can reside in either a WebDataWindowControl or a DataStore.

The Web server must be configured so that the ASP.NET worker process has access to system settings and the SYSTEM account has access to printers. Implementing server-side printing requires changing the default permissions on the server.

Configuring the .NET Framework

By default, the .NET Framework runs with the permissions of the local "machine" account. In order to print using IIS, the .NET Framework must run with the permissions of the local "SYSTEM" account. The procedures for configuring the .NET Framework for IIS 5.x and 6.x are different.

On Windows 2000 or Windows XP with *IIS 5.x*, you need to edit the *machine.config* file on the Web server to ensure that the process under which ASP.NET is running has sufficient permissions to access printers installed on the network.

On Windows Server 2003 and on Windows 2000 or Windows XP with *IIS 6.x*, you use the IIS Manager (the *inetmgr* utility) to configure the application pool identity.

❖ **To configure the .NET Framework to run with local SYSTEM settings with IIS 5.x:**

- 1 In your *C:\WINDOWS* or *C:\WINNT* directory, navigate to the *Microsoft.NET\Framework\VersionNum\CONFIG* directory, where *VersionNum* is the version of the .NET Framework, for example *v1.1.4322*.
- 2 Open the *machine.config* file with a text or XML editor and locate the *processModel* element.

You need to change the value of the *userName* setting in this element. The default settings for *userName* and *passWord* are:

```
userName="machine" passWord="AutoGenerate"
```

- 3 Change the value of *userName* to "SYSTEM":

```
userName="SYSTEM" passWord="AutoGenerate"
```

- 4 Save the *machine.config* file.

❖ **To configure the .NET Framework to run with local SYSTEM settings with IIS 6.x:**

- 1 In the Windows Start>Run box, type *InetMgr*.
- 2 In the IIS Manager, expand local computer and select Application Pools.
- 3 Right-click Application Pools and select Properties.
- 4 Click the Identity tab, select Local System from the Predefined list box, and click OK.
- 5 Click Yes in the pop-up warning message window that displays.
- 6 Right-click local computer and select All Tasks>Restart IIS to restart IIS.

Exposing printer settings to the SYSTEM account

When a printer is installed on a computer, its settings are stored in the *HKEY_CURRENT_USER* registry key. IIS runs under the context of the local SYSTEM account. It has access to the *HKEY_USERS* registry key, but not to the *HKEY_CURRENT_USERS* subkey, which is only available to a user logged on to the computer.

By default, no printers are defined in the *HKEY_USERS* key. You can add them by exporting three keys from the *HKEY_CURRENT_USERS* key and importing them to the *HKEY_USERS* key.

Caution

Incorrectly editing the registry might severely damage your system. Make sure you back up valued data before making changes to the registry.

❖ To make printer settings available to the SYSTEM account:

- 1 Check that the current user on the Web server has the required printer(s) installed.
- 2 To launch the Registry Editor, type `regedit` in the Start>Run dialog box and click OK.
- 3 Select the *HKEY_USERS\DEFAULT\Software\Microsoft\Windows NT\CurrentVersion* key and export the registry key from the File or Registry menu.
- 4 Specify a name and location in the Export Registry File dialog box and click Save.

This file provides a backup if you need to restore the registry.
- 5 In the *HKEY_CURRENT_USER\Software\Microsoft\Windows NT\CurrentVersion* key, select the *Devices* subkey and export the registry key.
- 6 Specify the name *devices.reg* and a temporary location in the Export Registry File dialog box and click Save.
- 7 Repeat steps 5 and 6 for the *PrinterPorts* and *Windows* subkeys, naming the files *printerports.reg* and *windows.reg*.
- 8 Open *devices.reg* in Notepad (do not use TextPad or another editor), replace the string `HKEY_CURRENT_USER` with the string `HKEY_USERS\ .DEFAULT` (note that there is a dot before DEFAULT), and save the file.
- 9 Repeat step 8 for *printerports.reg* and *windows.reg*.

- 10 Double-click each of the edited files to import them into the registry.
- 11 Restart IIS so that the configuration changes take effect.

❖ **To restart IIS:**

- 1 In the Windows Start>Run box, type `InetMgr`.
- 2 In the IIS Manager, right-click the local computer and select All Tasks>Restart IIS.
- 3 In the Start/Stop/Reboot dialog box, select Restart Internet Services on *ComputerName*, where *ComputerName* is the local computer.

After restarting IIS, you need to restart the Web site.

Where the
DataWindow is printed

When you use the `Print` method, the `DataWindow` is printed to the printer specified in the `DataWindow` object's `PrinterName` property, or to the default printer as specified in the *Devices* registry key.

This Visual Basic code gets the name of the printer and writes it to a log file before printing the `DataWindow`:

```
Dim printerName As String
printerName = dwGrid.PrintProperties.PrinterName
sMsg = "Printer name: " + printerName
writelog(sMsg)
dwGrid.Print()
```

Saving as PDF

If you want your application to save a `DataWindow` object in PDF format, the Web server (not the client) must satisfy the requirements for Ghostscript and PostScript drivers described in “Saving data in PDF format” on page 300.

You must also:

- Configure the .NET Framework to run under the `SYSTEM` account and expose printer settings to the `SYSTEM` account as described in “Server-side printing” on page 207.
- Make sure that the Sybase `DataWindow PS` profile is exposed to the `SYSTEM` account as described next.

- On Windows 2003 Server, configure the server so that the PostScript printer driver can be installed. See “Installing a printer on Windows 2003 Server” on page 211.
- Create a folder on the server in which to save the PDF files and set its permissions so that the ASP.NET application process has write access to it.

Exposing the Sybase DataWindow PS profile to the SYSTEM account

Saving as PDF requires a PostScript printer profile called Sybase DataWindow PS. This profile is added to your development computer automatically when you save a DataWindow’s rows to a PDF file in the DataWindow painter.

You can also add the profile manually using the Windows Add Printer wizard. In the wizard, click the Have Disk button and browse to the *Adist5.inf* file installed in the *DataWindow .NET 2.0\drivers* directory, or to another PostScript driver file. You can download PostScript driver files from several locations, including the Adobe Web site.

The Sybase DataWindow PS profile must be exposed to the SYSTEM account as described in “Exposing printer settings to the SYSTEM account” on page 209. If this profile does not display in the *Devices*, *PrinterPorts*, and *Windows* subkeys in *HKEY_USERS\DEFAULT\Software\Microsoft\Windows NT\CurrentVersion*, copy the string values from the *HKEY_CURRENT_USER\Software\Microsoft\Windows NT\CurrentVersion* key.

Installing a printer on Windows 2003 Server

On Windows 2003 Server, a default Group Policy disallows installation of printers that use kernel-mode drivers, and as a result the driver used by the Sybase DataWindow PS profile is not installed. Kernel-mode drivers have access to system-wide memory, and poorly written drivers can cause system failures. To allow installation of kernel-mode drivers, follow these steps:

- 1 Select Run from the Windows Start menu.
- 2 In the Open box, type `gpedit.msc` and click OK.
- 3 In the Group Policy console, expand Computer Configuration, Administrative Templates, and Printers.
- 4 Disable “Disallow Installation of Printers Using Kernel-Mode Drivers.”

Example

If you have completed these configuration steps, you can use code like the following to generate the PDF from the current DataWindow on the page and open the PDF file on the client computer.

Put the following C# code behind a LinkButton with a label such as “Printer-friendly version.” The code generates a unique file name in a subdirectory called *pdfs* of the Web application. The unique name is used as the *filename* argument of the SaveAs method.

```
String pdfFileName;
String pdfUrl;
String uniqueName;

uniqueName = System.Guid.NewGuid().ToString() + ".pdf";
pdfUrl = "pdfs/" + uniqueName;
pdfFileName = Page.MapPath("") + "\\pdfs\\" +
> uniqueName;

dw.SaveAs(pdfFileName,
    Sybase.DataWindow.FileSaveAsType.Pdf);

HtmlGenericControl body;
body = FindControl("body") as HtmlGenericControl;
body.Attributes.Clear();

body.Attributes.Add("onLoad", "pdfWindow=window.open
(' + HttpUtility.UrlEncode(pdfUrl) +
', 'pdf', 'dependent');pdfWindow.focus();");

body.Attributes.AddAttributes(new
    HtmlTextWriter(Response.Output));
```

You can find a sample application that uses a different technique on the Sybase CodeXchange Web site at <http://datawindownet.codeXchange.sybase.com>.

Setting up database connections

When you use the Web DataWindow, it is the Web DataWindow server control that interacts with the database, so you need to set up database connections on the server where the control is running. For information about connecting to a database, see Chapter 5, “Working with Transaction and AdoTransaction Objects.”

About this chapter

This chapter describes how to design DataWindow objects in DataWindow Designer for use in ASP.NET applications.

Contents

Topic	Page
Working in DataWindow Designer	213
Designing DataWindow objects for the Web DataWindow	214
Web DataWindow properties	216
Using JavaScript caching in DataWindow Designer	223
Using expressions	226
Using Button and Picture controls	226
Using a drop-down calendar	228
Using a drop-down DataWindow	228
Previewing the DataWindow	230
Rendering HTML for controls in an HTML Web DataWindow	231

Working in DataWindow Designer

If you have already designed the DataWindow objects you need in DataWindow Designer, then the .NET Framework development environment is where you will do most of the work required to build ASP.NET applications that use DataWindows. There are three areas that might require you to work in DataWindow Designer:

- Designing new DataWindow objects or tuning existing DataWindow objects to avoid the use of unsupported features
- Setting DataWindow object properties that control the XML, XHTML, or HTML that is generated for your DataWindow objects
- Designing XHTML templates to customize the XHTML generated by the XML and XHTML Web DataWindows

This chapter covers the first two of these areas. For information about customizing export templates, see Chapter 11, “Working with XHTML Templates.”

Designing DataWindow objects for the Web DataWindow

The Web DataWindow supports most DataWindow functionality. This section describes what features to use to take full advantage of the Web DataWindow, and what features to avoid.

Using existing DataWindow objects

Many existing DataWindow objects work in the Web DataWindow. If a DataWindow object uses features that the Web DataWindow does not support, then the features are ignored. You can still use the DataWindow object if the remaining functionality is acceptable for your application. Table 10-1 lists supported and unsupported features.

Table 10-1: Web DataWindow supported and unsupported features

DataWindow feature	Supported and unsupported features
Presentation styles	All presentation styles except TreeView are supported. Unsupported presentation styles retrieve data but display nothing. The Grid presentation style is rendered as an HTML table if you use the HTML RenderFormat, and as a result absolute positioning is not supported and the display characteristics differ from those of XML and XHTML Web DataWindows.
Graphs	Graphs can be displayed in a DataWindow in a standalone image file or in an image stream embedded into the Web page. Graph controls inserted into DataWindow objects that use the Grid presentation style do not display. See “Rendering graphs” on page 203.
Nested and composite reports	Supported for the XHTML rendering format only.
Supported controls	Supported controls: Column, Computed Field, Graph, Text, Picture, Button, GroupBox, Rectangle. These controls are ignored: OLE Object, OLE Database Blob, RoundRectangle, Oval, InkPicture. For information on: <ul style="list-style-type: none"> • Expressions for computed fields, see “Using expressions” on page 226. • Images for Picture controls, see “Using Picture controls” on page 228. • Button controls and supported actions, see “Using Button controls” on page 226.
Report controls	Report controls are supported in XHTML Web DataWindows only.

DataWindow feature	Supported and unsupported features
GroupBox controls	GroupBoxes cannot be rendered in Crosstab and Grid style DataWindows. The following GroupBox properties are not supported: moveable, pointer, resizable, slideleft, slideup, font.charset, font.width.
Line controls	Only horizontal Line controls are supported. The line's color property is always rendered, and the width property is rendered if the line is solid. Other line styles are displayed as solid lines with the default width. Vertical and slanted lines are ignored.
Rectangle controls	Rectangles cannot be rendered in a Label DataWindow with any rendering format when the layer of the Rectangle is foreground, unless the height of the DataWindow control is set to a fixed value. The following Rectangle properties are not supported: moveable, pointer, resizable, slideleft, slideup, brush.hatch, pen.style
Retrieving data	Filtering and sorting are supported by setting properties or calling methods on the server control. Sorting can also be specified by using a client control method. See Chapter 12, "Writing Scripts for the Web DataWindow Client Control." User-specified queries using the QueryMode property are not supported.
Updating data	Same as the DataWindowControl. The DataWindow object must contain editable columns.
Edit styles	All edit styles are supported except InkEdit and EditMask, with the exception of the DDCalendar EditMask. If the DataWindow uses the EditMask edit style, the styles specified are treated as though they were specified as a display format.
DDCalendar EditMask property	The DDCalendar EditMask property option allows for separate selections of the calendar month, year, and date. This option can be set in a check box on the Edit tab of the DataWindow painter Properties view when a Date or DateTime column with the EditMask edit style is selected. It can also be set in code, as in this example for the birth_date column: <pre>dwEmp.Modify("birth_date.EditMask.DDCalendar= 'Yes' ")</pre> For more information, see "Using a drop-down calendar" on page 228.
DropDownDataWindows	A drop-down DataWindow must be in the same PBL as the DataWindow in which it is used. Data for drop-down DataWindows is retrieved on the server. See "Using a drop-down DataWindow" on page 229. The dddw.lines property is not supported in Web pages because the browser controls how the DropDownDataWindow displays.
Display formats	Supported, including the use of color.
Validation rules	The expression might be evaluated on the client or the server, depending on the expression. For information, see "Using expressions" on page 226.
Property expressions	Evaluated on the server.
Layout	Properties that specify autosizing of height and width or allow the user to resize or move controls, such as SlideLeft and SlideRight, are ignored.

DataWindow feature	Supported and unsupported features
Properties	<p>The following properties are not supported:</p> <ul style="list-style-type: none"> • EditMask.Spin DataWindow object property • Sparse (Suppress Repeating Values) DataWindow object property • RightToLeft DataWindow control property <p>The Limit property is not supported in multiline edit columns in a Web DataWindow. In JavaScript, the multiline edit column maps to a textarea object, and the limit property maps to a maxlength attribute, which the textarea object does not support.</p>
Tab order	Supported in HTML 4 and later browsers.

Web DataWindow properties

This section describes the XML, XHTML, and HTML DataWindow object properties for the Web DataWindow that you can set in DataWindow Designer or in code, using the `Modify` or `SetProperty` methods.

Some properties that you can set for the DataWindow object in DataWindow Designer can also be set in the Properties window in Visual Studio .NET. If a property is set in DataWindow Designer, it is respected in DataWindow .NET. However, the properties you set in the painter are not reflected in the Properties view, which displays default values for most properties. For more information, see “Understanding how properties interact” on page 186.

For more detailed information about each property, see the *DataWindow Object Reference* or the online Help for the property name in DataWindow Designer. For information about how to set properties in DataWindow Designer, including shared HTML and XHTML properties, see “Setting Web generation properties for the Web DataWindow” on page 219.

XML and XHTML data properties

Table 10-2 shows row data properties for the XML and XHTML Web DataWindow.

Table 10-2: Row properties for the XML and XHTML Web DataWindow

Property	User interface fields	Description
Data.XHTML	Read only, so no user interface field	A string containing the row data content of the DataWindow object in XHTML format
Data.XMLWeb	Read only, so no user interface field	A string containing browser-specific JavaScript that performs the XSLT transformation on the browser

XML Web
DataWindow
generation properties

Table 10-3 lists properties supporting XML Web DataWindow generation. If you set the `XmlConfigurations.UrlPath` property in the properties window in Visual Studio .NET, the `JSGen`, `XMLGen`, and `XSLTGen ResourceBase` and `PublishPath` properties are ignored.

Table 10-3: Properties supporting XML Web DataWindow generation

Property	User interface fields	Allows you to
<code>CSSGen.property</code>	Web Generation property page with CSS selected as the format to configure: resource base, publish path, and session-specific file names	Specify the physical path to which a generated CSS style sheet is published and the URL indicating the location of the style sheet where the property variable is <code>PublishPath</code> or <code>ResourceBase</code> , as well as whether generated CSS, XSLT, and JavaScript file names are specific to a session
<code>JSGen.property</code>	JavaScript Generation property page with XHTML selected as the format to configure: resource base and publish path	Specify the physical path to which generated JavaScript (that is included in the final XHTML page) is published and the URL indicating the location of the generated JavaScript where the property variable is <code>PublishPath</code> or <code>ResourceBase</code>
<code>XMLGen.property</code>	Web Generation property page with XML selected as the format to configure: resource base, publish path, and secure inline XML generation	Specify the physical path to which XML is published and the URL referenced by the JavaScript that transforms the XML to XHTML where the property variable is <code>PublishPath</code> or <code>ResourceBase</code> , as well as whether XML is generated in the XSLT transformation script for security
<code>XSLTGen.property</code>	Web Generation property page with XSLT selected as the format to configure: resource base and publish path	Specify the physical path to which the generated XSLT style sheet is published and the URL referenced by the JavaScript that transforms the XML to XHTML (using the generated XSLT stylesheet) where the property variable is <code>PublishPath</code> or <code>ResourceBase</code>
<code>XHTMLGen.Browser</code>	Web Generation property page with XHTML selected as the format to configure: browser	Identify the browser in which XHTML generated within an XSLT style sheet is displayed

About PublishPath and ResourceBase

PublishPath is a string that specifies the physical path of the Web site folder to which DataWindow .NET publishes generated CSS, JavaScript, XML, or XSLT. ResourceBase is a string that specifies the URL of the generated file. For example, you might set CSSGen.ResourceBase to */MyWebApp/cssfiles* and CSSGen.PublishPath to *C:\inetpub\wwwroot\MyWebApp\cssfiles*, and set similar paths for the JSGen, XMLGen, and XSLTGen properties.

HTML properties

There are four types of HTML properties you can set in DataWindow Designer. The first three apply to the DataWindow object itself. The last applies to bitmap, column, computed field, and text controls in the DataWindow object. Many of these properties can be overridden in the Properties window in the development environment.

Table 10-4: HTML properties you can set in DataWindow Designer

Property	User interface fields	Allows you to
HTMLDW (shared by all Web DataWindow formats)	Web DataWindow check box on the General page of the DataWindow object Property view. Selecting this check box sets this property to Yes.	View the HTML in a browser using Design>HTML Preview.
HTMLTable. <i>property</i> (HTML only)	All fields on the HTML Table page of the DataWindow object Property view.	Change the display characteristics of HTML tables, including border style and cell width and padding.
HTMLGen. <i>property</i> (shared by all Web DataWindow formats)	All fields on the Web Generation page and the JavaScript Generation page of the DataWindow object Property view. (You can also start the JavaScript Generation wizard using the Generate File button on the JavaScript Generation page).	Control the number of rows displayed on the page, generate HTML for a specific browser or HTML version, choose client-side features to incorporate into the page, select how to display drop-down DataWindows, select a paging method, and set up JavaScript caching to enhance performance.
HTML. <i>property</i> (shared by all Web DataWindow formats)	All fields on the HTML page of the Property view for a Column, Computed Field, Text, or Picture control in a DataWindow object.	Set up hyperlinks and retrieval arguments typically used to create master/detail Web pages, specify whether the content of a control should be rendered as HTML, and specify any HTML to be appended to a control.

Setting Web generation properties for the Web DataWindow

Each of the Web formats that contribute to the generation of a Web DataWindow require configuration:

- HTML
- XHTML
- CSS
- XML
- XSLT
- JavaScript

The rest of this section describes configuration of HTML, XHTML, CSS, XML, XSLT, and JavaScript in DataWindow Designer. For information about JavaScript caching, see “Using JavaScript caching in DataWindow Designer” on page 223. You need only configure the properties used by your RenderFormat choice in Visual Studio .NET.

To configure a particular Web format, you use the Web Generation page in the DataWindow object property view. The Web Generation page is controlled by the *Format to configure* drop-down list box at the top of the view that displays the Web formats for the Web DataWindow:

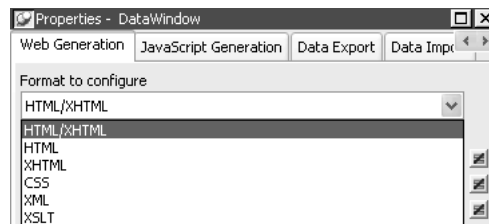

The properties that are shared by HTML and XHTML display in the view by default. When you set shared properties, both formats are configured at the same time:

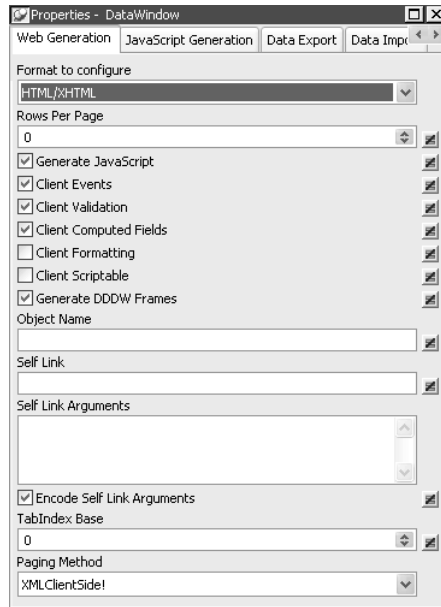

Which properties you can set depends on the format you select.

Table 10-5 shows which properties you can set with each selected format. The last column lists equivalent properties you can set in the .NET development environment. For more information about setting properties in the .NET development environment, see “WebDataWindowControl properties” on page 185.

For descriptions of properties, see the *DataWindow Object Reference* in the online compiled HTML Help. Use Table 10-3 on page 217 and Table 10-4 on page 218 to find out which Help topic describes each property.

Table 10-5: Web generation properties in DataWindow Designer and in the .NET development environment

Format to configure	Applies to	Properties in DataWindow Designer	Properties in the .NET development environment
XHTML/HTML	All Web DataWindow formats	Rows per page (sets the PageSize property)	RowsPerPage
		Generate JavaScript	JavaScriptConfigurations. JavaScriptOption
		Client events	ClientEvents
		Client validation	ClientValidation
		Client computed fields	No equivalent
		Client formatting	ClientFormatting
		Client scriptable	ClientScriptable
		Generate DDDW Frames	GenerateDDDWFrames
		Object name	ClientObjectName
		TabIndex base	TabIndex
		Self link	No equivalent
		Self link arguments	No equivalent
		Encode self link arguments	No equivalent
Paging Method	PagingMethod		
HTML	HTML Web DataWindows	Browser	Overridden by the browser handling the current request
		HTML version	Overridden by the browser handling the current request
XHTML	XHTML and XML Web DataWindows	Browser	Overridden by the browser handling the current request
CSS	XML Web DataWindows (for generated CSS files)	Resource base	XMLConfigurations.UrlPath
		Publish path	XMLConfigurations.UrlPath
		Session-specific file names	XMLConfigurations.SessionSpecific
XML	XML Web DataWindows (for generated XML files)	Resource base	XMLConfigurations.UrlPath
		Publish path	XMLConfigurations.UrlPath
		Generate securely inline	XMLConfigurations.SecurelyInline
XSLT	XML Web DataWindows (for generated XSLT files)	Resource base	XMLConfigurations.UrlPath
		Publish path	XMLConfigurations.UrlPath

Typically you share style (CSS), layout (XSLT), and control definitions (JS) for use by all clients; however, if you use dynamic DataWindows customized for specific clients, you can force generation of the DataWindow presentation-related document names to be specific to each client. You do this by selecting the Session Specific CSS, XSLT, and JS Filenames check box or by setting the CSSGen.SessionSpecific property to “yes”. This eliminates the possibility of server-side contention for presentation formats when the DataWindow generation is specific to the client.

You should avoid using the same name for different DataWindows (in different PBLs) in the same application. If you must use duplicate names, you can eliminate the possibility of server-side contention for presentation formats and data content by entering a fully qualified file name (rather than a path) for the publish path properties of those DataWindows. If you do use a file name for a publish path property, the file extension must correspond to the type of format you are configuring. For example, if you are adding a file name to the publish path of the XML format, the file extension must be XML.

Setting ResourceBase and PublishPath for JavaScript files

You configure JavaScript generation properties for the XML Web DataWindow and XHTML Web DataWindow on the JavaScript Configuration tab. Select XHTML in the Format to Configure box and provide paths for the resource base and the publish path.

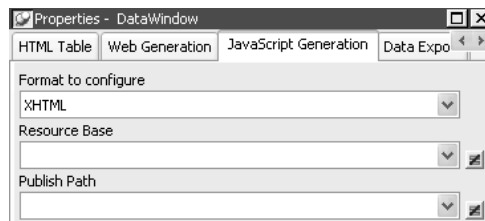

The other choice for format to configure on the JavaScript generation page is XHTML/HTML. The options that display are used for JavaScript caching. For more information, see “Using JavaScript caching in DataWindow Designer” next.

Using JavaScript caching in DataWindow Designer

In DataWindow Designer, you can use the Web DataWindow JavaScript Generator wizard to create JavaScript files (at design time) that contain the JavaScript client-side methods. You can start the Web DataWindow JavaScript Generator wizard by clicking the Generate File button in the JavaScript Generation property page of the DataWindow property view or from the Tool tab of the New dialog box.

You can also generate JavaScript files for the WebDataWindowControl in the Properties window in your development environment. In Visual Studio .NET, you can also choose to use JavaScript files that are embedded in the *WebDataWindow.dll* assembly as a resource. See “Generating JavaScript for common management tasks” on page 189.

Shared JavaScript generation properties

These JavaScript files (HTML/XHTML) are shared by all Web formats of the Web DataWindow—XML, XHTML, and HTML.

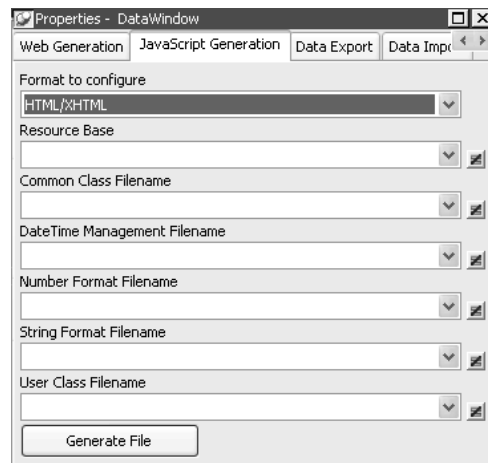

Each pass of the wizard generates only one file, which allows you to combine or separate classes of functions. Once you have generated one or more JavaScript files, you can attach them to a DataWindow object using the Filename drop-down lists (for Common Class, Date Time Management, Number Format, String Format, and User Class) in the JavaScript Generation property page.

Generating and associating JavaScript files with a DataWindow object enables the JavaScript functions to be cached and then reused each time the page containing the DataWindow object displays in the browser.

Server-side and client-side performance

When you set DataWindow properties to reference included JavaScript files, the methods defined in the referenced files are not generated with the HTML in any Web DataWindow pages that are sent to the page server and client browser. Using JavaScript files also reduces the size of the HTML page rendered in the browser.

With JavaScript caching, you improve performance on the client machine as long as the client browser is configured to use cached files. With caching enabled, the browser loads the JavaScript files from the Web server into its cache, and these become available for all the Web DataWindow pages in your application. There is no client-side performance gain if the browser does not find the JavaScript files in its cache since, in this case, it reloads the files from the Web server.

Web DataWindow JavaScript Generator wizard

With the Web DataWindow JavaScript Generator wizard, you can generate only one JavaScript file at a time. The wizard gives you the option of including all Web DataWindow methods in a single file, but you can also restrict the types of methods to include in each JavaScript file it generates every time you use the wizard. The different method types correspond to the following DataWindow HTML properties:

Table 10-6: Methods generated by JavaScript Generator wizard in cached files

HTMLGen.property	Contents of cached file
CommonJSFile	Methods used by all DataWindows.
DateJSFile	Methods used by DataWindows with date and time formatting.
NumberJSFile	Methods used by DataWindows with number formatting.
StringJSFile	Methods used by DataWindows with string formatting.
UserJSFile	User-defined client-side JavaScript methods—these cannot be generated by the Web DataWindow JavaScript Generator wizard. (See “User-defined JavaScript methods” on page 225.)

All of these properties are optional. You can set each of the properties from the JavaScript Generation page of the DataWindow property view, selecting the files you generate with the wizard as values. The wizard registers each file it generates, making it available for selection from the drop-down lists in the DataWindow property view.

When you update to a new version of DataWindow .NET, you must always regenerate the JavaScript files to ensure that any changes or enhancements in the new version are incorporated in the files.

Using the
ResourceBase
property

You must deploy all cached files for your Web application to your Web server. You can use relative URLs or path names for cached JavaScript files if you specify their location in the HTMLGen.ResourceBase property.

You set these on the JavaScript Generation page of the DataWindow property view in DataWindow Designer. The ResourceBase property is also used to specify the location of image files.

If you do not set the HTMLGen.ResourceBase property, you must include the complete URL in the values of any of the HTMLGen properties that you set. In either case, the URLs are rendered as SRC attributes inside SCRIPT tags in the pages generated by the Web DataWindow component and sent to the client browser.

User-defined
JavaScript methods

You can also reference a file where you store your own client-side JavaScript methods. To use this feature, you must assign the name of the file to the DataWindow HTMLGen.UserJSFile property and make sure the file is available to your Web server. As for the wizard-generated JavaScript files, you can use the HTMLGen.ResourceBase property to set the location for the file, or you can include the complete path to the file in the property value assignment.

You can make this assignment in DataWindow Designer or in code. The following code sets the user-defined JavaScript file to *MyMethods.JS*:

```
wdwEmp.Modify _
    ("DataWindow.HTMLGen.UserJSFile=" + _
    "'http://my_server.com/JavaScripts/MyMethods.JS' ")
```

This example will be rendered in the generated HTML page as:

```
<SCRIPT LANGUAGE="JavaScript" SRC=
"http://my_server.com/JavaScripts/MyMethods.JS">
</SCRIPT>
```

You can then call client-side methods stored in the *MyMethods.JS* file from the HTML syntax rendered for (or appended to) controls in a DataWindow object. For information on generating or appending HTML syntax to controls, see “Rendering HTML for controls in an HTML Web DataWindow” on page 231.

Using expressions

In general, expressions for validation rules and computed fields are translated into JavaScript and evaluated in the client browser. For validation of data entry, the user gets immediate feedback on the new data.

Some expressions have to be evaluated on the server. This might be because the evaluation involves all the rows, rather than data on the current page only, or because the expression does not translate into JavaScript.

If an expression includes these functions, it will be evaluated on the server:

- Aggregation functions, like Sum, Max, Average, First
- Case function

If you use an aggregation function in a computed field, the value is computed on the server and displayed on the client. If the user edits data, the value is not updated. If an action occurs that reloads the page, the value is computed again based on the changed data.

ProfileInt and ProfileString return default values

The ProfileInt and ProfileString DataWindow expression functions do not examine a user's INI files if you use them in an expression evaluated on the client. Doing so would be a security violation. They always return the default value.

Using Button and Picture controls

Using Button controls

When a DataWindow object includes a Button control, the button becomes an HTML or XHTML button element in the Form element for the Web DataWindow client control. The button action becomes JavaScript code for the button's Clicked event. You do not need to write any code yourself unless you specify a user-defined action.

You can use Button controls for:

- **Navigation** Buttons with the PageFirst, PageLast, PageNext, and PagePrior actions let the user scroll to other rows in the result set when you have set the RowsPerPage property.

- **Getting and editing data** Buttons with Retrieve, Update, InsertRow, DeleteRow, and AppendRow actions let the user maintain data. There must be updatable columns in the DataWindow object.

These button actions are not supported and are ignored:

Cancel	QueryClear
Filter	QueryMode
Preview	QuerySort
PreviewWithRulers	SaveRowsAs
Print	Sort

All button actions that reload the page perform an AcceptText before sending data back to the server. If the AcceptText fails (the button action returns -1), this means that pending data changes were not accepted and nothing was sent back to the server. Put code in the server-side AfterPerformAction event to detect and handle the failure appropriately. For more information, see “Handling method failures” on page 258.

User-defined actions

If you specify a user-defined action for the button in the DataWindow painter, the ButtonClicked event is triggered when a user clicks the button. You can add a ButtonClicked event handler to the Web DataWindow client control in .NET to perform a different action depending on which button was clicked. For an example, see ButtonClicked on page 259.

GIF and JPEG images for buttons

The picture on a button in a DataWindow object can be rendered in the Web browser as a JPEG, GIF, or BMP image. Use a JPEG or GIF image to ensure that the image will display on all browsers.

DataWindow .NET provides GIF images for commonly used buttons such as Retrieve, Update, PageNext, and so on. These pictures are included in the *DWACTION.JAR* file in the *DataWindow Designer 2.0* directory.

To make the images available to the Web page in the Web browser, you must uncompress the JAR file, deploy the image files to the server, and set the HTMLGen.ResourceBase property to the directory where the files are located.

Alternative to buttons: use methods of the client control

If you want to use an existing DataWindow object that does not have Button controls, you can edit the DataWindow object and save a new version with Button controls. However, if you are sharing DataWindow objects with an existing application and it is not practical to edit them, your Web page can include HTML or XHTML buttons that call methods of the Web DataWindow client control.

There are methods of the client control that correspond to each of the supported button actions. For information, see “About client-side programming” on page 253.

Using Picture controls

You can use any image types the browser supports, most commonly JPEG or GIF. Use relative paths for ease of deployment.

To make sure the images are available to the Web page in the browser, place the image files in a directory on the Web server and then set the `HTMLGen.ResourceBase` property to that directory. You can do this in DataWindow Designer on the JavaScript Generation page of the DataWindow property view, or in code:

```
dwMine.Modify( "DataWindow.HTMLGen.ResourceBase=  
'C:\InetPub\wwwroot\Images' " )
```

The `ResourceBase` property also specifies the location of JavaScript include files. See “Using JavaScript caching in DataWindow Designer” on page 223.

Using a drop-down calendar

The drop-down calendar DataWindow option is available for use on any DataWindow column with an `EditMask`, and a `Date`, `DateTime`, or `TimeStamp` datatype. The `DDCalendar` `EditMask` property option allows for separate selections of the calendar month, year, and date. This option can be set in a check box on the Edit tab of the DataWindow painter Properties view when a column with the `EditMask` edit style is selected. It can also be set in code, as in this example for the `birth_date` column:

```
dw_1.Modify( "birth_date.EditMask.DDCalendar='Yes' " )
```

To make sure that dates selected with the drop-down calendar option are displayed with the desired edit mask for Web DataWindows, you should specify that the Client Formatting option be included with the static JavaScript generated and deployed for the DataWindow. To conserve bandwidth, JavaScript for client formatting is not included by default. To include this script, you can select the Client Formatting check box on the Web Generation page of the DataWindow Properties view or the `ClientFormatting` property in the Properties window in Visual Studio .NET. If you do not include script for client formatting, the drop-down calendar will use a default edit mask to display the column data based on the client machine's default localization settings.

Using a drop-down DataWindow

In an HTML Web DataWindow in Internet Explorer, when you tab to a column that uses the drop-down DataWindow edit style, you can use the arrow keys on the keyboard to change its value. If you click the column, the drop-down DataWindow displays so that you can scroll to a different value and click to select it.

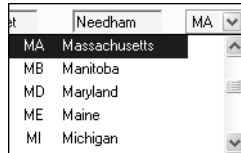

You set the display properties for the column on the Edit page in the Properties view in the DataWindow painter. The Width of DropDown property sets the width of the drop-down display to a size that is a percentage of the width of the column. For example, 300 sets the display width to three times the column width.

The default behavior uses inline frames (iFrames), which might increase the volume of markup generated. For DataWindow objects that make heavy use of drop-down DataWindows, you might save bandwidth by generating the drop-down DataWindows in HTML select elements. To do so, clear the Generate DDDW Frames check box on the Web Generation page with the Format to Configure option set to HTML/XHTML. You can view the generated source from each technique and save it to a file, then compare file sizes to determine which is best for your DataWindow objects.

You can also set the WebDataWindowControl's generateDDDWFrames property in code.

Previewing the DataWindow

To see what the DataWindow will look like in an HTML Web DataWindow application, you can use HTML Preview.

❖ **To get an HTML preview of a Web DataWindow:**

- 1 On the General property page of the DataWindow property sheet, check Web DataWindow.

If you do not check Web DataWindow, the preview displays the data as an HTML table without buttons, validation rules, or other scripts. At runtime, this property is always true.

- 2 On the Web Generation page, select HTML/XHTML from the Format to Configure list and specify a value for Rows per Page.

This sets the PageSize property for the DataWindow object. To display only one row of data, specify 1.

- 3 Select HTML from the Format to Configure list and specify a value for Browser and one for Version if you want to preview the DataWindow for a specific client configuration.

Typically you will want to set the Browser property to the value that is compatible with the latest version of Internet Explorer.

- 4 Select Design>HTML Preview from the menu bar.

If the menu item is disabled, open the Preview view to enable it.

- 5 Enter data and see whether validation rules behave as expected.
- 6 Use your buttons to navigate to other pages.

Rendering HTML for controls in an HTML Web DataWindow

This section applies to the HTML Web DataWindow only. You can use XHTML templates to customize the display of the XML Web DataWindow and XHTML Web DataWindow. For more information, see Chapter 11, “Working with XHTML Templates.”

No validation

The HTML Generator does not validate the HTML you include in controls in DataWindow objects. If the HTML is not valid, the DataWindow might not display correctly.

Including HTML in a control

You can include valid HTML in some controls in a DataWindow object, including a text control, column, or computed field. To render the contents of the control as HTML when the HTML for the DataWindow is generated, set the control’s `ValueIsHTML` property to true. For example, suppose a text control’s text property is `<I>Name</I>`. The following table shows how the text is rendered in the generated HTML and displayed in a browser.

Table 10-7: Effect of `ValueIsHTML` property on rendered text

<code>ValueIsHTML</code>	Generated HTML source	Output in browser
TRUE	<code><I>Name</I></code>	<i>Name</i>
FALSE	<code>&lt;I&gt;Name&lt;/I&gt;</code>	<code><I>Name</I></code>

When you embed HTML in a control, you can cause ASP to detect a security risk. To avoid this, add `validateRequest='false'` in the page directive of your ASP page.

Appending HTML to a control

The `AppendedHTML` property enables you to append your own HTML to the HTML generated by the HTML Generator component. You can use this feature to specify attributes and event actions. The HTML you specify for the `AppendedHTML` property value is appended to generated syntax for the rendering of a DataWindow control before the closing bracket of the HTML element for that control.

You must also make sure not to use an event handler name that is already generated for a DataWindow control as a client-side event handler. These include the names listed in Table 10-8.

Table 10-8: Generated event handler names

DataWindow control	Generated event handler names
Edit, EditMask, DropDownListBox, or DropDownDataWindow	onFocus, onClick, onChange, and onBlur
CheckBox or RadioButton	onFocus, onClick, and onBlur
TextBox, Picture with link, or Button	onClick

About this chapter

This chapter describes how to customize the XHTML generated by the XML and XHTML Web DataWindows by defining export templates.

Contents

Topic	Page
The Export Template view for XHTML	233
What you can customize	234
The default XHTML export template	235
Managing templates	236
Template structure	240
Editing XHTML export templates	242
Selecting XHTML export templates at runtime	250
Exporting DataWindow data in XML or in XHTML	250

The Export Template view for XHTML

You can customize the XHTML that is generated at runtime by the XML Web DataWindow and the XHTML Web DataWindow using an XHTML export template in the DataWindow painter's Export Template view for XHTML.

Each DataWindow object that you create has a default XHTML export template associated with it. You can see the default template in the DataWindow painter's Export Template view for XHTML.

Displaying the XHTML export template

The Export Template view for XHTML coexists with the Export Template view for XML, each on its own tab page with XML on the top by default. To display the view for XHTML, click the XHTML tab. If you have any problems displaying the view, select View>Export/Import Template>XHTML from the menu bar or select View>Layouts>Default and then click the XHTML tab.

The XHTML export template is a single-instance document of the <form> element. It stores only the structural layout and any changes that you make to the elements, attributes, and style declarations. When XHTML or XSLT is generated, these changes are incorporated into the <form> element and the CSS stylesheet used to render the DataWindow in the browser. More than one export template can be created for a DataWindow.

Default style rules and most default attributes are not stored in the template. Any changes to style declarations are stored in the template, but at runtime they are removed and applied to the separately generated CSS stylesheet.

In the Export Template view for XHTML, you can reference DataWindow column, computed field, and text controls, and DataWindow expressions for each row in the XHTML, wherever character data is allowed. At runtime, these are replaced with text.

What you can customize

The XML Web DataWindow generates DataWindow content, layout, and style separately at runtime and renders in the browser a fully-functional DataWindow in XHTML.

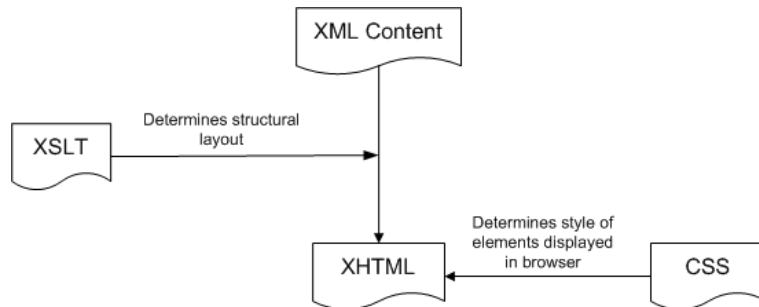

At design time, you can customize each of these XML Web DataWindow components:

- Elements or contents of the <form> element
- CSS stylesheet declarations
- Other XHTML element-specific attributes (including style attributes) in the DataWindow form
- JavaScript event handlers

Examples of customization

Your customizations can include these types of modifications:

Customization	Example
Structural layout	Add or remove elements and content (input fields of the XHTML <form> element) from the header, detail, summary, and footer bands
Style rules of data input field elements in the <form> element	Modify the default CSS stylesheet property values and add or remove CSS stylesheet declarations
Other attributes of elements of the DataWindow	Override attribute values and remove or add attributes specific to these elements
JavaScript event handlers	Override, redirect, add, or remove JavaScript event handlers

The default XHTML export template

In the default XHTML export template, export XHTML entities (markup and character data) are displayed as single tree view items that denote the type of entity. The default template has one element for each column in the DataWindow object.

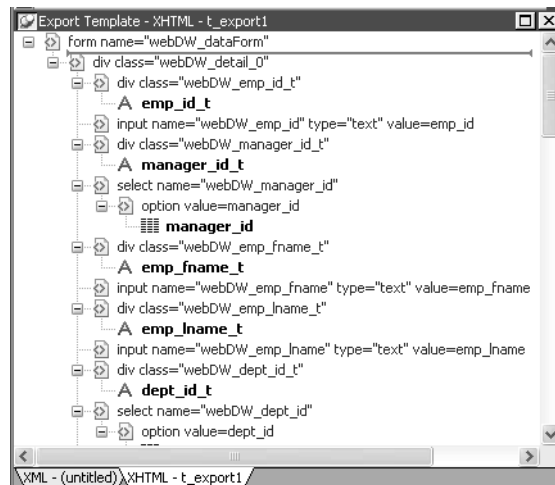

You can create multiple templates and save them by name with the DataWindow object. Each template is uniquely associated with the DataWindow object open in the painter. For information, see “Managing templates” on page 236.

How tree view items are represented

Each item in the XHTML export template displays as a single tree view item with an image and font color that denotes its type. Elements are represented by a yellow icon that resembles a luggage tag. The end tags of elements and the markup delimiters (angle brackets) used in an XHTML document do not display.

The following table shows the icons used in the Export Template view for XHTML.

Table 11-1: Icons used in the Export Template view for XHTML

Icon	Description
	Root or child element
	Group header element
	DataWindow column reference
	Static text control reference
	Computed field or DataWindow painter expression reference
	Literal text
	CDATA section
	Nested report

Managing templates

From the pop-up menu for the default XHTML export template (with no items selected), you can create multiple templates and save them by name with the DataWindow object open in the painter. You can also open and edit existing templates that are associated with the current DataWindow object and, when more than one template is associated with the DataWindow, delete the current template.

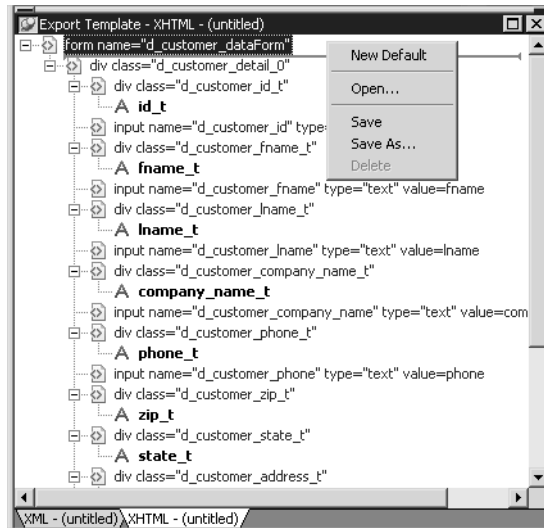

The pop-up menu has these options for managing templates:

Menu item	Description
New Default	Define a new default XHTML export template based on the current DataWindow layout
Open	Open a saved template
Save	Save the current template; if the template has no name, name it
Save As	Save the current template with a new name
Delete	Delete the current template (enabled only if more than one template exists for the current DataWindow object)

Creating and saving templates

Creating a new default template

To create a new default XHTML export template, select New Default from the pop-up menu in the Export Template view for XHTML.

A new default XHTML export template has the following elements:

Elements	Name defaults to
Root <form>	<i>DataWindow name_dataForm</i>
Header <div>	<i>DataWindow name_band_0</i>
Detail <div>	<i>DataWindow name_detail_0</i>
Summary <div>	<i>DataWindow name_band_n</i>

Elements	Name defaults to
Footer <div>	<i>DataWindow name_band_n</i>
Child elements of the Header, Detail, Summary, and Footer elements	Name of each DataWindow control.

Saving the template

To save a new default template, select Save from the pop-up menu in the Export Template view for XHTML, name the template, and provide a comment that identifies its use.

The template is stored inside the DataWindow object in the PBL. After saving a template with a DataWindow object, you can see its definition in the Source editor for the DataWindow object. For example, this is part of the source for a DataWindow that has two templates. The templates have required elements only:

```
export.xhtml(usetemplate = "t_phone"
template = (name = "t_address"
            comment = "Employee Address Book" xhtml = "<...>")
template = (name = "t_phone"
            comment = "Employee Phone Book" xhtml = "<...>") )
```

Defining multiple templates

You can define multiple templates for a single DataWindow object. One reason you might do this is to vary the edit styles generated for the same DataWindow edit control.

Selecting the template to use

Using the
Export.XHTML.
UseTemplate property

The Data Export page in the Properties view lets you set properties for exporting data in XHTML. The names of all templates that you create and save for the current DataWindow object display in the Use Template drop-down list.

In addition to the properties that you can set on this page, you can use the Export.XHTML.TemplateCount and Export.XHTML.Template[].Name properties to let the user of an application select an export template at runtime. See “Selecting XHTML export templates at runtime” on page 250.

You can specify the template you want to apply to the default XML Web DataWindow or XHTML Web DataWindow generation at runtime by setting the `Export.XHTML.UseTemplate` property. You set the property using the Data Export tab in the DataWindow painter's Properties view by selecting XHTML as the format and then selecting the XHTML export template's name from the Use Template drop-down list box.

You can also set the `Export.XHTML.UseTemplate` DataWindow property in code. For information, see "Selecting XHTML export templates at runtime" on page 250.

Incorrect setting of the UseTemplate property

If you set the `Export.XHTML.UseTemplate` property at runtime to the name of a template that does not exist, the built-in default Template is used on an export.

Properties related to XHTML export templates

Table 11-2 shows properties related to XHTML export templates.

Table 11-2: Properties for XHTML export templates

Property	User interface fields	Description
<code>Export.XHTML.TemplateCount</code>	Read only, so no user interface field.	The number of XHTML export templates associated with a DataWindow object
<code>Export.XHTML.Template[num].Name</code>	Read only, so no user interface field.	The name of an XHTML export template associated with a DataWindow object returned by an index value that ranges from 1 to the value of the <code>Export.XHTML.TemplateCount</code> property
<code>Export.XHTML.UseTemplate</code>	Select a template from the Use Template drop-down list box in the Data Export tab in the DataWindow painter's Properties view.	The name of an XHTML export template (previously saved in the DataWindow painter) that optionally controls the logical structure of the XHTML generated by a DataWindow object

For detailed information about DataWindow properties, see the *DataWindow Object Reference*.

Template structure

An XHTML export template has a Header section and a Detail section separated graphically by a line across the tree view. Other DataWindow bands are incorporated into these sections.

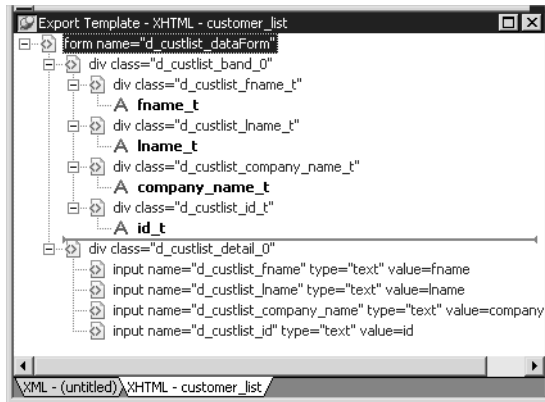

The Detail Start element

A line across the Export/Import Template view separates the Header section from the Detail section. The first element after this line, `d_dept_list_row` in the previous screen shot, is called the Detail Start element.

There can be only one Detail Start element, and it must be inside the document's root element. Each band of the DataWindow is wrapped by a `<div>` element. When the DataWindow is exported to XHTML, this element and all children and/or siblings after it are generated iteratively for each row.

Header section

The Header section can contain the items listed in Table 11-3. Only the root XHTML `<form>` element is required.

Table 11-3: Items permitted in the Header section of an XHTML document

Item	Details
Root <code><form></code> element (start tag)	The XHTML <code><form></code> element is the root element of the XHTML template. See "Root element" on page 245.
XHTML elements	Additional elements below the root element.
DataWindow control references	Text. See "DataWindow controls" on page 246.

Item	Details
DataWindow expressions	Text. See “DataWindow painter expressions” on page 246.
Literal text	Text that does not correspond to a DW control.
Attributes	Can be assigned to all elements. See “Element attributes” on page 247.
CDATA sections	See “CDATA sections” on page 249.
Child elements	Child elements in the Header section cannot be iterative except in the case of group DataWindows.

Detail section in root element

The root element displays in the Header section, but the entire content of the Detail section is contained in the root element.

The items in the Header section are generated only once at runtime (when the DataWindow is exported to XHTML), unless the DataWindow is a group DataWindow. For group DataWindows, the corresponding XHTML fragment in the Header section is repeated so that it iteratively heads each group detail—the group of XHTML rows corresponding to the group specified in the DataWindow.

The Header section contains the rendering of the DataWindow header band and any group header bands. Bands are generated within <div> elements. The controls rendered in the Header section (such as computed titles and text control column headings) are typically also generated within <div> elements, with referenced content.

These entities are generated only once and are not iterated for each row. However, for DataWindows with group headers, the corresponding XHTML fragment in the Header section is repeated, iteratively heading each group of XHTML rows corresponding to the group specified in the DataWindow.

Detail section

The Detail section contains the rendering of the DataWindow Detail band, delimited by the first <div> element. The <div> element's contents represent a single row instance to be generated iteratively. Any group trailers, the summary band, and the footer band are also appended and enclosed by <div> elements. The controls rendered in the Detail section (for example, column, computed field, DropDownDataWindow, DropDownListBox, checkbox, and button controls) are usually also generated within <div>, <input>, or <select> elements with referenced content.

The Detail section can contain the items listed in Table 11-4.

Table 11-4: Items permitted in the Detail section of an XHTML document

Item	Details
First <div> element	The contents of the <div> element represent a single row instance to be generated iteratively.
XHTML elements	Additional elements below the root element.
DataWindow control references	Text. See "DataWindow controls" on page 246.
DataWindow expressions	Text. See "DataWindow painter expressions" on page 246.
Literal text	Text that does not correspond to a DW control.
Attributes	Can be assigned to all elements. See "Element attributes" on page 247.
CDATA sections	See "CDATA sections" on page 249.
Child elements	Child elements in the Header section cannot be iterative except in the case of group DataWindows.

Editing XHTML export templates

Every item in the Export Template view for XHTML has a pop-up menu for modifying the structural layout of the XHTML document that will be generated at runtime. Using the pop-up menu, you can perform actions appropriate to that item, such as editing or deleting the item, adding or editing attributes, adding child elements or other items, and inserting elements, CDATA sections, and so forth, before the current item.

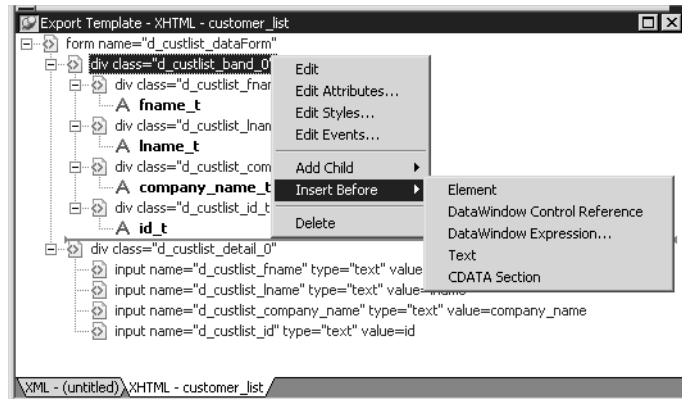

If an element has no attributes, you can edit its tag in the Export Template view for XHTML by selecting it and left-clicking the tag or pressing F2. Literal text nodes can be edited in the same way. You can delete items (and their children) by pressing the Delete key.

Element Context Menus

The tree view in the Export Template view for XHTML represents a real-time DOM tree. Each XHTML element of the tree in the Header and Detail sections has a pop-up menu. The pop-up menu items perform DOM-based actions for modifying the structural layout of the XHTML document that will be generated. The menu options include:

Menu item	DOM-based action
Edit	DOMNode::SetNodeName
Add Child	DOMNode::AppendChild
Insert Before	DOMNode::InsertBefore
Delete	DOMNode::RemoveChild

DOM-based actions

The Edit menu item allows you to change the label of the tree view item representing the XHTML element name. All element items that display no attributes, as well as literal text nodes selected in the tree view, can also be edited with a single mouse-click or with the shortcut key F2.

Add Child allows you to append an entity as a last child.

The submenu option DataWindow Control Reference invokes a dialog box in which you can select from a filtered list box of Column, Computed Field, and Text controls. You can also add control references to empty attribute values or element contents using drag-and-drop from the Control List View.

The submenu option DataWindow Expression opens the Modify Expression dialog box so that you can compose an expression. DataWindow column references (in the form of expressions) can also be added using drag-and-drop from the Column Specification View.

All tree view items except the <form> element can be deleted using the Delete menu item or the Delete key.

Presentation and function

The remaining context menu items invoke dialog boxes that allow you to override presentational and functional specifications of each element. These include:

- Element attributes
- Style declarations
- JavaScript event handlers

The dialog boxes first display these specifications as they would be generated at runtime by default. The painter gets these from the XML Web Generator in real time and displays them on the left side of the dialog box. You can use the input fields on the right side of the dialog box to override these specifications at the atomic declaration or attribute level. This applies to resetting included declarations and attributes, setting declarations and attributes that were not included, or removing declarations and attributes. These changes persist in the XHTML export template and they are applied to the default presentation generated by the XML Web Generator at runtime.

Root element

The root element of the XHTML export template is the XHTML `<form>` element. You can change the name of the root element and add attributes and children.

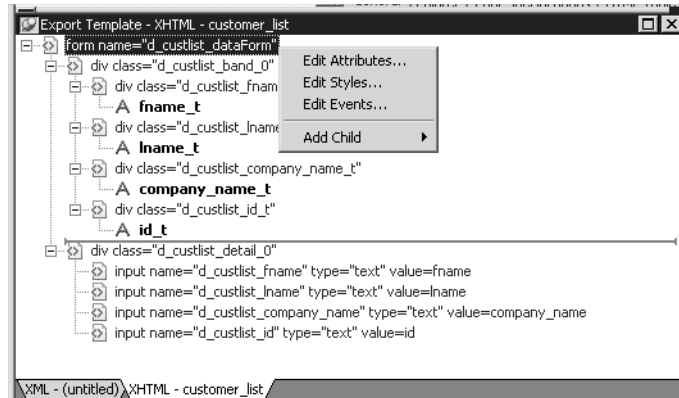

Changing the name of the root element changes the name of its start and end tags. You can change the name using the Edit Attributes menu item to display the Element Attributes dialog box. For information about editing attributes, see “Element attributes” on page 247.

You can add the following kinds of children to the root element:

- Elements
- Text
- DataWindow control references
- DataWindow painter expressions (including column references)
- CDATA sections

DataWindow controls

Adding a DataWindow control reference opens a dialog box containing a list of the columns, computed fields, report controls, and text controls in the document.

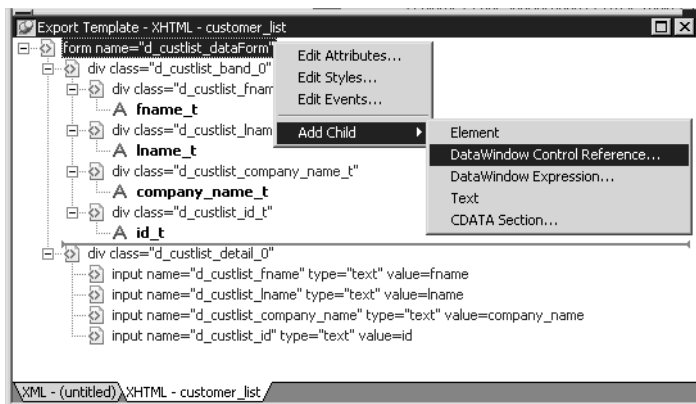

Control references can also be added to empty attribute values or element contents using drag-and-drop from the Control List view. Column references can also be added using drag-and-drop from the Column Specifications view.

Drag-and-drop cannot replace

You cannot drag-and-drop an item on top of another item to replace it. For example, if you want to replace one control reference with another control reference, or with a DataWindow painter expression, you first need to delete the control reference you want to replace.

DataWindow painter expressions

Adding a DataWindow painter expression using the Add Child>DataWindow Control Reference menu item opens the Modify Expression dialog box. This enables you to create references to columns from the data source of the DataWindow object. It also enables the calling of global functions. One use of this feature is to return a fragment of XHTML to embed, providing another level of dynamic XHTML generation.

Using Date and DateTime with strings

If you use a control reference or a DataWindow painter expression that does not include a string to represent Date and DateTime columns in a template, the XHTML output conforms to ISO 8601 date and time formats. For example, consider a date that displays as 12/27/2004 in the DataWindow, using the display format mm/dd/yyyy. If the export template does not use an expression that includes a string, the date is exported to XHTML as 2004-12-27.

However, if the export template uses an expression that combines a column with a Date or DateTime datatype with a string, the entire expression is exported as a string and the regional settings in the Windows registry are used to format the date and time.

Using the previous example, if the short date format in the registry is mm/dd/yy, and the DataWindow painter expression is: "Start Date is " + start_date, the XHTML output is Start Date is 12/27/04.

Element attributes

Select Edit Attributes from the pop-up menu for elements to edit an existing attribute or add a new one. The attributes that display include all the default attributes for the elements with any template changes applied. The name attribute (and in some cases the class attribute) used to identify the element is omitted and cannot be changed.

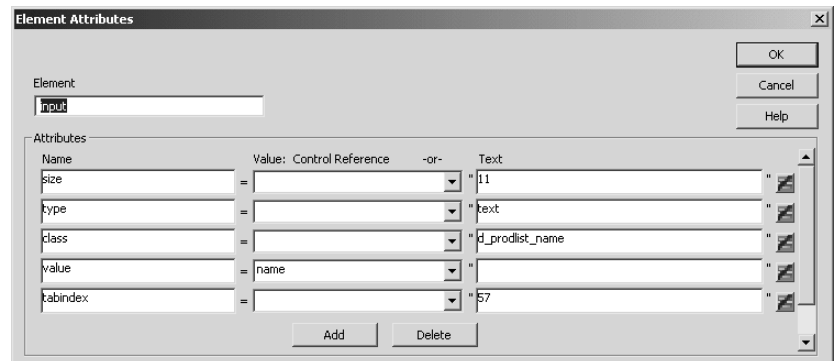

You can change or delete the default attribute values or add new ones. Controls or expressions can also be referenced for element attribute values.

For each attribute specified, you can select a control reference from the drop-down list or enter a literal text value. A literal text value takes precedence over a control reference. You can also use the expression button to the right of the Text box to enter an expression.

The expression button and entry operates similarly to DataWindow object properties in the Properties view. The button shows a green equals sign if an expression has been entered, and a red not-equals sign if not. A control reference or text value specified in addition to the expression is treated as a default value. In the template, this combination is stored with the control reference or text value, followed by a tab, preceding the expression. For example:

```
attribute_name=~"text_val~~tdw_expression~"
```

When you finish modifying element attributes and you click OK, only changes are stored in the template. Default attributes that are deleted are added in the template and marked with an empty value.

Style declarations

If you right-click an element and select Edit Styles from the pop-up menu, the Style Declarations dialog box displays the read-only set of default style declarations for the element on the left:

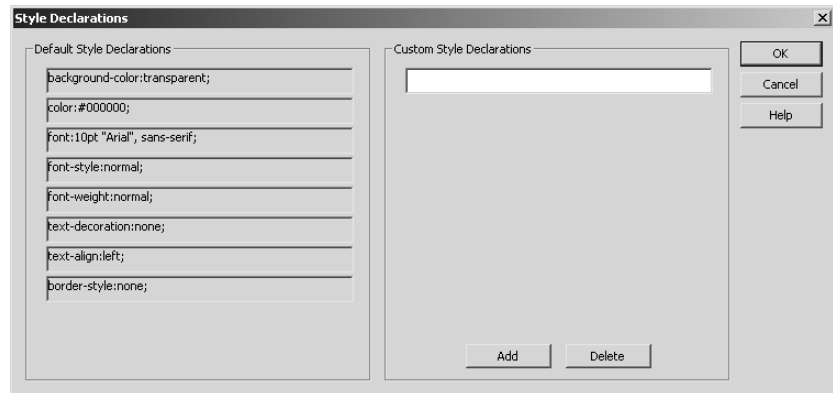

For clarity, style declarations are omitted from the XHTML export template. You can add new style declarations or override the existing ones by declaring them on the right side, or remove them by adding them with an empty value.

JavaScript event handlers

If you right-click an element and select Edit Events from the pop-up menu, the JavaScript Event Handlers dialog box displays a read-only set of event handlers for the element on the left:

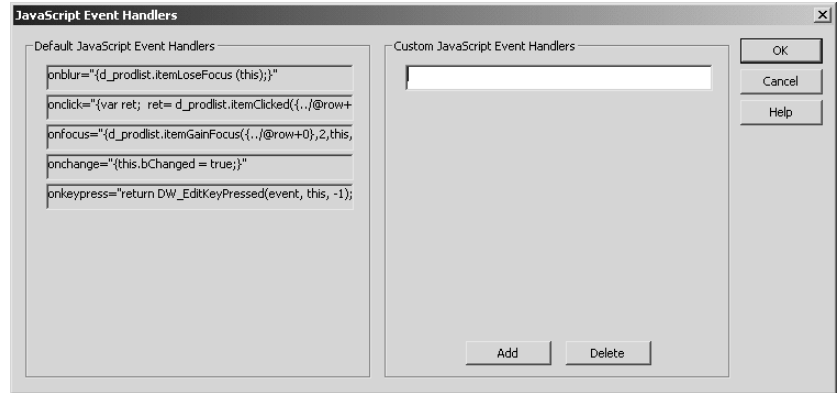

This dialog box displays the current JavaScript event handlers, if any. You can add new event handlers or override the existing ones by declaring them on the right side, or remove them by adding them with an empty value.

CDATA sections

Everything inside a CDATA section is ignored by the parser. If text contains characters such as less than or greater than signs (< or >) or ampersands (&) that are significant to the parser, it should be defined as a CDATA section. A CDATA section starts with <![CDATA[and ends with]>. CDATA sections cannot be nested, and there can be no white space characters inside the]> delimiter; for example, you cannot put a space between the two square brackets.

Example

```
<![CDATA[
    do not parse me
]]>
```

Selecting XHTML export templates at runtime

Two DataWindow properties, `Export.XHTML.TemplateCount` and `Export.XHTML.Template[].Name`, enable you to provide a list of templates from which the user of the application can select at runtime.

The `TemplateCount` property gets the number of templates associated with a DataWindow object. You can use this number as the upper limit in a FOR loop that populates a drop-down list with the template names. The FOR loop uses the `Template[].Name` property.

```
Dim count As String
Dim templateName As String
Dim i As Long

count=wdw.Describe
  ("DataWindow.Export.XHTML.TemplateCount")

for i=1 to CLng(count)
  templateName = wdw.Describe _
    ("DataWindow.Export.XHTML.Template[" + Cstr(i) _
    + "].Name")
  DDL1.Items.Add(New ListItem(templateName))
next
```

Before generating the XHTML, set the export template using the value in the drop-down list box:

```
wdw.SetProperty _
  ("DataWindow.Export.XHTML.UseTemplate", _
  DDL1.SelectedValue())
```

Exporting DataWindow data in XML or in XHTML

You can export the data in a Web DataWindow in XML or XHTML to a string using the `Describe` or `GetProperty` method and the `Data.XML` or `Data.XHTML` properties:

```
xmlstring = wdw.Describe("DataWindow.Data.XML")
xmlstring = wdw.GetProperty("DataWindow.Data.XML")
xmlstring = wdw.Describe("DataWindow.Data.XHTML")
xmlstring = wdw.GetProperty("DataWindow.Data.XHTML")
```

The Data.XHTML property also contains a form element, XHTML input elements, state information, and XHTML and JavaScript for navigation. When you export data, DataWindow .NET uses an export template to specify the content of the generated XHTML and CSS style sheet. You can also export the JavaScript that performs the XSLT transformation on the browser using the Data.XMLWeb property. For more information see the property descriptions in the *DataWindow Object Reference*.

Default export format

If you have not created or assigned an export template, DataWindow .NET uses the default export format. This is the same format used when you create a new default export template. See “Creating and saving templates” on page 237.

Writing Scripts for the Web DataWindow Client Control

About this chapter

This chapter describes how to write client-side scripts for the Web DataWindow.

Contents

Topic	Page
About client-side programming	253
Implementing an event	254
Calling client methods	256
Alphabetical list of events for the Web DataWindow client control	259
Alphabetical list of methods for the Web DataWindow client control	266

About client-side programming

If you want to provide additional processing of newly entered data or have more control over user interactions with the data, you can choose to enable events and scripting in the Web DataWindow client control. The use of some client-side events and methods does not require a round trip to the server, so it can improve performance. However, since ASP.NET is designed to take full advantage of server-side programming and state management, the use of server-side DataWindow events and methods is recommended.

The name of the client control is the string `obj` followed by the name of the DataWindow object in the control. In the Properties window, this read-only property displays as the `ClientObjectName` property. You use this name when defining functions that handle client-side events and use client-side methods.

Implementing an event

The ClientEvents property in the Properties window must be set to true (the default). The client control supports the events listed in Table 12-1. For a description of each event, see “Alphabetical list of events for the Web DataWindow client control” on page 259.

Table 12-1: Client-side events for the Web DataWindow

Event	Arguments	Return Codes
ButtonClicked	<i>sender, rowNum, buttonName</i>	0 – Continue processing
ButtonClicking	<i>sender, rowNum, buttonName</i>	0 – Execute action assigned to button, then trigger ButtonClicked 1 – Do not execute action or trigger ButtonClicked
Clicked	<i>sender, rowNum, objectName</i>	0 – Continue processing 1 – Prevent focus change
ItemChanged	<i>sender, rowNum, columnName, newValue</i>	0 – Accept data value 1 – Reject data value and prevent focus change 2 – Reject data value but allow focus change
ItemError	<i>sender, rowNum, columnName, newValue</i>	0 – Reject data value and show error message 1 – Reject data value with no error message 2 – Accept data value 3 – Reject data value but allow focus change
ItemFocusChanged	<i>sender, rowNum, columnName</i>	0 – Continue processing
RowFocusChanged	<i>sender, newRowNumber</i>	0 – Continue processing
RowFocusChanging	<i>sender, currentRowNumber, newRowNumber</i>	0 – Continue processing 1 – Prevent focus change

About return values for DataWindow events

In client events, you can use a return statement as the last statement in the event script. The datatype of the value is number.

For example, in the ItemChanged event, set the return code to 2 to reject an empty string as a data value:

```
if (newValue = "") {  
    return 2;  
}
```

ClientEvent properties

Events are implemented using ClientEvent properties that display in the Properties window for the WebDataWindowControl. To write a script for an event of the client control, find the property for the event in the left pane of the Properties window, for example ClientEventRowFocusChanging. Then select Add a New Event Handler from the drop-down list in the right pane. A JavaScript function prototype for the event handler is added to the HTML for the .aspx page.

The default name for the function is the ClientObjectName plus an underscore and then the event name:

```
objWDWName_eventname ( arguments )
```

The script is enclosed in SCRIPT tags, which are written to the HTML the first time you add an event handler. You can include client methods in the script if client scripting is enabled.

Using VBScript with JavaScript

Client event scripts are inserted in JavaScript. If the page also contains some VBScript and the default page language is VBScript, you will get a Page error when you run or preview the page. You can have both JavaScript and VBScript on the page as long as the default page language is not set to VBScript.

Example

This example prevents focus from changing if the user tries to go back to an earlier row. In this case the name of the DataWindow control is dwCustomer:

```
<SCRIPT Language="javascript">  
function objdwCustomer_RowFocusChanging(sender,  
    currentRowNumber, newRowNumber)  
{  
    if (newRowNumber < currentRowNumber)  
        { return 1; }  
}  
</SCRIPT>
```

This example displays a message box informing the user which column and row number was clicked:

```
function objdwCustomer_Clicked(sender, rowNum,
    objectName)
{
    alert ("You clicked the " + objectName +
        " column in row " + rowNum)
}
```

For more information about when these events occur, look up the name of the associated `WebDataWindowControl ClientEvent` property in the Sybase `DataWindow` online Help in Visual Studio .NET.

Calling client methods

Set ClientScriptable to true

To write scripts that call methods of the client control, the `ClientScriptable` property in the Properties window or in `DataWindow Designer` must be set to `true`—the default is `false`. If this property is not set, you receive the error: `Object doesn't support this property or method.`

Several client methods accomplish the same tasks as actions of `Button` controls. If your `DataWindow` object uses `Button` controls to implement scrolling and updating, you might not need to do any client scripting.

You can use the methods in the first column in Table 12-2 on the client in client-side events or functions. Methods marked with an asterisk force the Web page to be reloaded. The second column lists the properties and methods that perform the same function in a `DataWindowControl` or the server `WebDataWindowControl`.

For a description of each client method, see “Alphabetical list of methods for the Web `DataWindow` client control” on page 266. For a description of the properties and methods in the second column, see the Sybase `DataWindow` help in Visual Studio .NET.

Table 12-2: Methods for the Web DataWindow client control

Client control method	DataWindow control equivalent
AcceptText	AcceptText method
DeletedCount	DeletedCount property
DeleteRow *	DeleteRow method
GetClickedColumn	ObjectUnderMouse.GOB property
GetClickedRow	ObjectUnderMouse.RowNumber property
GetColumn	GetColumn method
GetItem	GetItem* methods
GetItemStatus	GetItemStatus and GetRowStatus methods
GetNextModified	FindNextModifiedRow method
GetRow	CurrentRow property
InsertRow *	InsertRow method
IsRowSelected	IsSelected method
ModifiedCount	ModifiedCount property
Retrieve *	Retrieve method
RowCount	RowCount property
ScrollFirstPage *	ScrollFirstPage method (on WebDataWindowControl)
ScrollLastPage *	ScrollLastPage method (on WebDataWindowControl)
ScrollNextPage *	ScrollNextPage method (on WebDataWindowControl)
ScrollPriorPage *	ScrollPriorPage method (on WebDataWindowControl)
SelectRow	SelectRow method
SetColumn	SetColumn method
SetItem	SetItem methods
SetRow	SetRow method
SetScroll	ScrollNextPage and ScrollPriorPage methods (on WebDataWindowControl) and ScrollToRow method on DataWindowControl
SetSort	SetSort method
Sort *	Sort method
Update *	UpdateData method

GetNextModified

The GetNextModified method finds modified rows in the current page only.

This function in the script area of a Web form's *.aspx* page updates data:

```
function btnUpdate_onclick() {
    objdwCustomer.Update();
}
```

The button is defined in the form:

```
<form id = "Form1" method="post" runat="server">
  <INPUT language="javascript" id="btnUpdate"
    type="button" value="Update"
    onClick="return btnUpdate_onclick">
    ...
</form>
```

Note that you can get the same functionality with the Update action for a Button control in the DataWindow object. For more information, see “Using Button and Picture controls” on page 226.

Handling method failures

The methods marked with an asterisk in Table 12-2 cause an action to be posted back to the server. Whenever an action is posted back to the server, the server-side BeforePerformAction event is fired before the action is performed, enabling the user to cancel the action, and the AfterPerformAction event is fired after the action is performed.

These methods always return 1 unless the AcceptText method that is called implicitly after each method is called fails. Use the AfterPerformAction event to test whether the action was performed successfully. The AfterPerformAction event handler has two arguments. The Action argument indicates the type of the postback action, for example ScrollNextPage, InsertRow, or Retrieve. These actions can be posted from buttons in the DataWindow object as well as from client script. The ActionResult argument indicates whether the action succeeded.

The following example in the code file for a form writes the result of an action to a text box called txtMsg:

```
[Visual Basic]
Private Sub dw_1_AfterPerformAction(ByVal sender As _
    Object, ByVal e As _
    Sybase.DataWindow.Web.AfterPerformActionEventArgs)_
    Handles dw_1.AfterPerformAction

    txtMsg.Text = "AfterPerformAction: " + _
        e.Action.ToString + " " + e.ActionResult.ToString
End Sub
```

```
[C#]
private void wdw_afteraction(object sender,
    Sybase.DataWindow.Web.AfterPerformActionEventArgs e)
{
    this.txtMsg.Text = this.txtMsg.Text +
        "AfterPerformAction: " + e.Action.ToString() +
        " " + e.ActionResult.ToString();
}
```

Note that client-side methods do not throw `DbErrorExceptions`, so you might choose to use server-side methods to obtain better information about database errors.

Alphabetical list of events for the Web DataWindow client control

The list of Web DataWindow client control events follows in alphabetical order.

ButtonClicked

Description Occurs when the user clicks a button inside a DataWindow object.

Argument	Description
sender	Object. The source of the event.
row	Number. The number of the row the user clicked.
objectName	String. The name of the control within the DataWindow under the pointer when the user clicked.

Applies to Web DataWindow client control

Return codes There are no special outcomes for this event. The only code is:

0 Continue processing

Usage In DataWindow Designer, you can add buttons to a DataWindow with either a predefined action, such as Update or Retrieve, or a user-defined action. If you use a predefined action, the code to perform the action is provided for you. If you select User-Defined (the default) from the Action list in the DataWindow painter, you need to code a ButtonClicked event for the button.

ButtonClicked fires only for buttons with the UserDefined action. Other buttons cause the page to be reloaded from the server.

The ButtonClicked event executes code after the action assigned to the button has occurred.

This event is fired only if you have not selected Suppress Event Processing for the button.

If Suppress Event Processing is on, only the Clicked event and the action assigned to the button are executed when the button is clicked.

If Suppress Event Processing is off, the Clicked event and the ButtonClicked event are fired. If the return code of the ButtonClicking event is 0, the action assigned to the button is executed and the ButtonClicked event is fired. If the return code of the ButtonClicking event is 1, neither the action nor the ButtonClicked event are executed.

Examples

Suppose you add two buttons named b_button1 and b_button2 to a DataWindow object in the DataWindow painter. You can add a ButtonClicked event handler to the Web DataWindow client control in .NET to perform a different action depending on which button was clicked. In the Properties window for the WebDataWindow control, click on the ClientEventButtonClicked property, select Add a New Event Handler, and add some code:

```
if (buttonName=="b_button1"){
    alert("Button 1 Clicked!");
}

if (buttonName=="b_button2"){
    alert("Button 2 Clicked!");
}
```

See also

[ButtonClicking](#)

ButtonClicking

Description Occurs when the user clicks a button. This event occurs before the ButtonClicked event.

Argument	Description
sender	Object. The source of the event.
row	Number. The number of the row the user clicked.
objectName	String. The name of the control within the DataWindow under the pointer when the user clicked.

Applies to Web DataWindow client control

Return codes Set the return code to affect the outcome of the event:

- 0 Execute the action assigned to the button, then trigger the ButtonClicked event
- 1 Prevent the action assigned to the button from executing and the ButtonClicked event from firing

Usage Use the ButtonClicking event to execute code before the action assigned to the button occurs. If the return code is 0, the action assigned to the button is then executed and the ButtonClicked event is fired. If the return code is 1, the action and the ButtonClicked event are inhibited.

This event is fired only if you have not selected Suppress Event Processing for the button.

The Clicked event is fired before the ButtonClicking event.

See also ButtonClicked

Clicked

Description Occurs when the user clicks anywhere in a Web DataWindow client control.

Argument	Description
sender	Object. The source of the event.
row	Number. The number of the row the user clicked.
objectName	String. The name of the control within the DataWindow under the pointer when the user clicked.

Applies to Web DataWindow client control

Return codes	Set the return code to affect the outcome of the event: <ul style="list-style-type: none">0 Continue processing1 Prevent the focus from changing
Usage	When the user clicks on a DataWindow button, the Clicked event occurs before the ButtonClicking event. When the user clicks anywhere else, the Clicked event occurs when the mouse button is released.
Examples	<p>This script in a <i>.aspx</i> file submits the value of the selected row in the DataWindow to the server:</p> <pre>function objdwCustomers_Clicked(sender, rowNumber, objectName) { document.Form1.rownum.value = rowNumber; document.Form1.submit(); }</pre> <p>The clicked event is defined in the element for the Web DataWindow client control in the form:</p> <pre><dw:webdatawindowcontrol id="dwCustomers" runat="server" DataWindowObject="d_customer" LibraryList="masterdetail.pbl" ClientEventClicked="objdwCustomers_Clicked" ...> </dw:webdatawindowcontrol></pre>
See also	ButtonClicked ButtonClicking ItemFocusChanged RowFocusChanged RowFocusChanging

ItemChanged

Description	Occurs when a field in a DataWindow control has been modified and loses focus (for example, the user presses Enter, the Tab key, or an arrow key or clicks the mouse on another field within the DataWindow). It occurs before the change is applied to the item. ItemChanged can also occur when the AcceptText or Update function is called.
-------------	--

Argument	Description
sender	Object. The source of the event.
row	Number. The number of the row containing the item whose value is being changed.
columnName	String. The name of the column containing the item.
newValue	String. The new data the user has specified for the item.

Applies to

Web DataWindow client control

Return codes

Set the return code to affect the outcome of the event:

- 0 (Default) Accept the data value
- 1 Reject the data value and do not allow focus to change
- 2 Reject the data value but allow the focus to change

Usage

The ItemChanged event does not occur when the Web DataWindow client control itself loses focus. If the user clicks on an Update button, you will need to write a script that calls AcceptText to see if a changed value should be accepted before the button's action occurs. For information on the right way to do this, see the description of AcceptText in the online Sybase DataWindow Help in Visual Studio .NET.

See also

ItemError

ItemError

Description

Occurs when a field has been modified, the field loses focus (for example, the user presses Enter, Tab, or an arrow key or clicks the mouse on another field in the DataWindow), and the data in the field does not pass the validation rules for its column.

Argument	Description
sender	Object. The source of the event.
row	Number. The number of the row containing the item whose new value has failed validation.
columnName	String. The name of the column containing the item.
newValue	String. The new data the user has specified for the item.

Applies to

Web DataWindow client control

Return codes	Set the return code to affect the outcome of the event: <ul style="list-style-type: none">0 (Default) Reject the data value and show an error message box1 Reject the data value with no message box2 Accept the data value3 Reject the data value but allow focus to change
Usage	If the Return code is 0 or 1 (rejecting the data), the field with the incorrect data regains the focus. The ItemError event occurs instead of the ItemChanged event when the new data value fails a validation rule. You can force the ItemError event to occur by rejecting the value in the ItemChanged event.
Examples	This script in the <i>.aspx</i> file displays an alert message: <pre>function objwdw_ItemError(sender, rowNumber, columnName, newValue) { alert("ItemError: " + rowNumber + columnName + newValue); }</pre>
See also	ItemChanged

ItemFocusChanged

Description	Occurs when the current item in the control changes.								
	<table border="1"><thead><tr><th>Argument</th><th>Description</th></tr></thead><tbody><tr><td>sender</td><td>Object. The source of the event.</td></tr><tr><td>row</td><td>Number. The number of the row containing the item that has just gained focus.</td></tr><tr><td>columnName</td><td>String. The name of the column containing the item.</td></tr></tbody></table>	Argument	Description	sender	Object. The source of the event.	row	Number. The number of the row containing the item that has just gained focus.	columnName	String. The name of the column containing the item.
Argument	Description								
sender	Object. The source of the event.								
row	Number. The number of the row containing the item that has just gained focus.								
columnName	String. The name of the column containing the item.								
Applies to	Web DataWindow client control								
Return codes	There are no special outcomes for this event. The only code is: <ul style="list-style-type: none">0 Continue processing								
Usage	ItemFocusChanged occurs when focus is set to another column in the DataWindow, including when the DataWindow is first displayed. The row and column together uniquely identify an item in the DataWindow.								
See also	RowFocusChanged RowFocusChanging								

RowFocusChanged

Description Occurs when the current row changes in the DataWindow.

Argument	Description
sender	Object. The source of the event.
newRow	Number. The number of the row that has just become current.

Applies to Web DataWindow client control

Return codes There are no special outcomes for this event. The only code is:

0 Continue processing

Usage The SetRow function, as well as user actions, can trigger the RowFocusChanged and ItemFocusChanged events.

Examples This script in the *.aspx* file displays an alert message when the row focus changes:

```
function objdw_RowFocusChanged(sender, newRowNumber) {
    alert("Focus changed to row" + newRowNumber);
}
```

See also ItemFocusChanged
RowFocusChanging

RowFocusChanging

Description Occurs when the current row is about to change in the DataWindow. (The current row of the DataWindow is not necessarily the same as the current row in the database.)

The RowFocusChanging event occurs just before the RowFocusChanged event.

Argument	Description
sender	Object. The source of the event.
currentRow	Number. The number of the row that is current (before the row is deleted or its number changes). If the DataWindow object is empty, currentrow is 0 to indicate there is no current row.
newRow	Number. The number of the row that is about to become current. If the new row is going to be an inserted row, newrow is 0 to indicate that it does not yet exist.

Applies to	Web DataWindow client control
Return codes	Set the return code to affect the outcome of the event: <ul style="list-style-type: none">0 Continue processing (setting the current row)1 Prevent the current row from changing
Usage	Typically the RowFocusChanging event is coded to respond to a mouse click or keyboard action that would change the current row in the DataWindow object.
See also	ItemFocusChanged RowFocusChanged

Alphabetical list of methods for the Web DataWindow client control

The list of Web DataWindow client control methods follows in alphabetical order.

AcceptText

Description	Applies the contents of the DataWindow's edit control to the current item in the buffer of a Web DataWindow client control. The data in the edit control must pass the validation rule for the column before it can be stored in the item.				
Applies to	Web DataWindow client control				
Syntax	number <i>objdwcontrol</i> . AcceptText ()				
	<table><thead><tr><th>Argument</th><th>Description</th></tr></thead><tbody><tr><td><i>objdwcontrol</i></td><td>A reference to a Web DataWindow client control</td></tr></tbody></table>	Argument	Description	<i>objdwcontrol</i>	A reference to a Web DataWindow client control
Argument	Description				
<i>objdwcontrol</i>	A reference to a Web DataWindow client control				
Return value	Returns 1 if it succeeds and -1 if it fails (for example, the data did not pass validation).				
Usage	When a user moves from item to item in a Web DataWindow client control, the control validates and accepts data the user has edited.				

When a user modifies a DataWindow item then immediately changes focus to another control in the window, the Web DataWindow client control does not accept the modified data—the data remains in the edit control. Use the `AcceptText` method in this situation to ensure that the DataWindow object contains the data the user edited.

AcceptText in the ItemChanged event

Calling `AcceptText` in the `ItemChanged` event has no effect.

DeletedCount

Description	Reports the number of rows that have been marked for deletion in the database.
Applies to	Web DataWindow client control
Syntax	number <i>objdwcontrol</i> . DeletedCount ()

Argument	Description
<i>objdwcontrol</i>	A reference to a Web DataWindow client control

Return value	Returns the number of rows that have been deleted from <i>objdwcontrol</i> but not updated in the associated database table.
--------------	--

Returns 0 if no rows have been deleted or if all the deleted rows have been updated in the database table. `DeletedCount` returns -1 if it fails.

Usage	An updatable <code>WebDataWindowControl</code> has several buffers. The primary buffer stores the rows currently being displayed. The delete buffer stores rows that the application has marked for deletion by calling the <code>DeleteRow</code> method. These rows are saved until the database is updated. You can use <code>DeletedCount</code> to find out if there are any rows in the delete buffer.
-------	--

If a DataWindow is not updatable, rows that are deleted are discarded—they are not stored in the delete buffer. Therefore, `DeletedCount` returns 0 for a nonupdatable DataWindow unless a method, such as `RowsCopy` or `RowsMove`, has been used to populate the delete buffer.

DeleteRow

Description Deletes a row from a DataWindow.

Applies to Web DataWindow client control

Syntax `number objdwindow.DeleteRow (number row)`

Argument	Description
<i>objdwindow</i>	A reference to a Web DataWindow client control.
<i>row</i>	A value identifying the row you want to delete. To delete the current row, specify 0 for <i>row</i> .

Return value Returns -1 if AcceptText fails and 1 otherwise. AcceptText is called for all methods that reload the page before sending data to the server.

Usage DeleteRow deletes the row from the DataWindow's primary buffer. Calling DeleteRow causes the new status of the data to be sent back to the server where data is retrieved again minus the deleted row. Then the page is reloaded. But you must still call the Update method to update the database and the data on the server.

All methods that reload the page perform an AcceptText before sending data back to the server. If the method fails (returns -1), this means that pending data changes were not accepted and nothing was sent back to the server. Use the server-side AfterPerformAction event to detect and handle the failure appropriately.

The AfterPerformAction event handler receives an argument of type AfterPerformActionEventArgs that contains an Action property that indicates the client DataWindow postback action, and an ActionResult property that contains the value 1 for success or -1 for failure.

Examples This function in a .aspx file displays the number of the row deleted in an alert message:

```
function btnDeleteRow_onclick() {  
    alert("DeleteRow returned: " +  
        objdwindow.DeleteRow(Form1.rownum.value));  
}
```

GetClickedColumn

Description Obtains the number of the column the user clicked or double-clicked in a Web DataWindow client control.

Applies to Web DataWindow client control

Syntax number *objdwcontrol*.**GetClickedColumn** ()

Argument	Description
<i>objdwcontrol</i>	A reference to a Web DataWindow client control

Return value Returns the number of the column that the user clicked or double-clicked in *objdwcontrol*. Returns 0 if the user did not click or double-click a column (for example, the user double-clicked outside the data area, in text or spaces between columns, or in the header, summary, or footer area).

Usage Call **GetClickedColumn** in the **Clicked** event for a Web DataWindow client control.

When the user clicks on the column, that column becomes the current column after the **Clicked** event is finished. During this event, **GetColumn** and **GetClickedColumn** can return different values.

If the user arrived at a column by another means, such as tabbing, **GetClickedColumn** cannot identify that column. Use **GetColumn** instead to identify the current column.

GetClickedRow

Description Obtains the number of the row the user clicked or double-clicked in a Web DataWindow client control object.

Applies to Web DataWindow client control

Syntax number *objdwcontrol*.**GetClickedRow** ()

Argument	Description
<i>objdwcontrol</i>	A reference to a Web DataWindow client control

Return value Returns the number of the row that the user clicked or double-clicked in *objdwcontrol*. Returns 0 if the user did not click or double-click a row (for example, the user double-clicked outside the data area, in text or spaces between rows, or in the header, summary, or footer area).

Usage Call `GetClickedRow` in the `Clicked` event for a `Web DataWindow` client control.

When the user clicks on the row, that row becomes the current row after the `Clicked` event is finished. During this event, `GetRow` and `GetClickedRow` can return different values.

If the user arrived at a row by another means, such as tabbing, `GetClickedRow` cannot identify that row. Use `GetRow` instead to identify the current row.

GetColumn

Description Obtains the number of the current column. The current column is the column that has focus.

Applies to `Web DataWindow` client control

Syntax number *objdwcontrol*.**GetColumn** ()

Argument	Description
<i>objdwcontrol</i>	A reference to a <code>Web DataWindow</code> client control

Return value Returns the number of the current column in *objdwcontrol*. Returns 0 if no column is current (because all the columns have a tab value of 0, making all of them uneditable), and -1 if an error occurs.

Usage `GetColumn` and `GetClickedColumn`, when called in the `Clicked` event, can return different values. The column the user clicked does not become current until after the event.

The current column

A column becomes the current column after the user tabs to it or clicks it or if a script calls the `SetColumn` method. A column cannot be current if it cannot be edited (if it has a tab value of 0).

A `DataWindow` always has a current column, even when the control is not active, as long as there is at least one editable column.

GetItem

Description	Gets the value of an item for the specified row and column. <code>GetItem</code> returns the value available in the data available to the client. This is equivalent to the primary buffer in other environments.
Applies to	Web DataWindow client control
Syntax	returnvalue <i>objdwcontrol</i> . GetItem (number <i>row</i> , number <i>column</i>) returnvalue <i>objdwcontrol</i> . GetItem (number <i>row</i> , string <i>column</i>)

Argument	Description
<i>objdwcontrol</i>	A reference to a Web DataWindow client control.
<i>row</i>	A value identifying the row location of the data.
<i>column</i>	The column location of the data. <i>Column</i> can be a column number or a column name. The column number is the number of the column as it is listed in the Column Specification view of the DataWindow painter—not necessarily the number of the column in the Design view. To get the contents of a computed field, specify the name of the computed field for <i>column</i> . Computed fields do not have numbers.

Return value	Returns the value in the specified row and column. The datatype of the returned data corresponds to the datatype of the column. Returns the empty string ("") if an error occurs.
Usage	Use <code>GetItem</code> to get data that has been accepted by the DataWindow. In a script for the <code>ItemChanged</code> or <code>ItemError</code> event, you can use the <code>newValue</code> argument to find out what the user entered before the data is accepted.
Examples	This statement sets <code>LName</code> to the value for row 3 of the <code>emp_name</code> column in the DataWindow <code>dwEmployee</code> : <pre>var LName = objdwEmployee.GetItem(3, "emp_name");</pre>
See also	<code>SetItem</code>

GetItemStatus

Description	Reports the modification status of a row or a column within a row. The modification status determines the type of SQL statement the Update client method or UpdateData server will generate for the row or column.
Applies to	Web DataWindow client control

Syntax

number *objdwcontrol*.**GetItemStatus** (number *row*, number *columnNumber*)
 number *objdwcontrol*.**GetItemStatus** (number *row*, string *columnName*)

Argument	Description
<i>objdwcontrol</i>	A reference to a Web DataWindow client control.
<i>row</i>	A value identifying the row for which you want the status.
<i>column</i>	The column for which you want the status. <i>Column</i> can be a column number or a column name. The column number is the number of the column as it is listed in the Column Specification view of the DataWindow painter—not necessarily the number of the column in the Design view. Specify 0 to get the status of the whole row.

Return value

A number that identifies the status of the item at *row*, *column* of *objdwcontrol*:

Status	Meaning
0	The information in the row or column is unchanged.
1	The information in the column or one of the columns in the row has changed.
2	The row is new but no values have been specified for its columns. (Applies to rows only, not to individual columns.)
3	The row is new, and values have been assigned to its columns. In addition to changes caused by user entry or the SetItem method, a new row gets this status when one of its columns has a default value. (Applies to rows only, not to individual columns.)

If *column* is 0, **GetItemStatus** returns the status of *row*.

Usage

Use **GetItemStatus** to understand what SQL statements will be generated for new and changed information when you update the database.

Update generates an INSERT statement for rows with status 3. It generates an UPDATE statement for rows with status 1 and references the columns that have been affected.

GetNextModified

Description Reports the next row that has been modified in the specified buffer.

Applies to Web DataWindow client control

Syntax number *objdwcontrol*.**GetNextModified** (number *row*, number *dwbuffer*)

Argument	Description
<i>objdwcontrol</i>	A reference to a Web DataWindow client control in which you want to locate the modified row.
<i>row</i>	A value identifying the row location after which you want to locate the modified row. To search from the beginning, specify 0.
<i>dwbuffer</i>	Ignored for the Web DataWindow client control.

Return value Returns the number of the first row that was modified after *row* in *objdwcontrol*. Returns 0 if there are no modified rows after the specified row.

Usage For more information on the status of rows and columns, see `GetItemStatus`.

`GetNextModified` finds changed rows only on the current page. The result set for the DataWindow can include rows that are on the server but not displayed in the browser. `GetNextModified` cannot find changed rows that are on the server but not on the client's current page.

GetRow

Description Reports the number of the current row in a Web DataWindow client control.

Applies to Web DataWindow client control

Syntax number *objdwcontrol*.**GetRow** ()

Argument	Description
<i>objdwcontrol</i>	A reference to a Web DataWindow client control

Return value Returns the number of the current row in *objdwcontrol*. Returns 0 if no row is current and -1 if an error occurs.

Current row not always displayed

The current row is not always a row displayed on the screen. For example, if the cursor is on row 7 column 2 and the user uses the scroll bar to scroll to row 50, the current row remains row 7 unless the user clicks row 50.

InsertRow

Description Inserts a row in a Web DataWindow client control. If any columns have default values, the row is initialized with these values before it is displayed.

Applies to Web DataWindow client control

Syntax number *objdwindow*.**InsertRow** (number *row*)

Argument	Description
<i>objdwindow</i>	A reference to a Web DataWindow client control.
<i>row</i>	A value identifying the row before which you want to insert a row. To insert a row at the end, specify 0.

Return value Returns -1 if AcceptText fails and otherwise returns the number of the row that was added. AcceptText is called for all methods that reload the page before sending data to the server.

Usage Calling InsertRow causes the new status of the data to be sent back to the server where the data is retrieved again and the row is inserted. Then the page is reloaded.

All methods that reload the page perform an AcceptText before sending data back to the server. If the method fails (returns -1), this means that pending data changes were not accepted and nothing was sent back to the server. Use the server-side AfterPerformAction event to detect and handle the failure appropriately.

The AfterPerformAction event handler receives an argument of type AfterPerformActionEventArgs that contains an Action property that indicates the client DataWindow postback action, and an ActionResult property that contains the value 1 for success or -1 for failure.

Examples This function in a .aspx file displays the number of the row inserted in an alert message:

```
function btnInsertRow_onclick() {
    alert("InsertRow returned: " +
        objjwdw.InsertRow(Form1.rownum.value));
}
```

IsRowSelected

Description Determines whether a row is selected in a DataWindow. A selected row is highlighted using reverse video.

Applies to Web DataWindow client control

Syntax boolean *dwcontrol*.**IsSelected** (number *row*)

Argument	Description
<i>dwcontrol</i>	A reference to a DataWindow control, DataStore, or child DataWindow
<i>row</i>	A value identifying the row you want to test to see if it is selected

Return value Returns true if *row* in *dwcontrol* is selected and false if it is not selected. If *row* is greater than the number of rows in *dwcontrol* or is 0 or negative, **IsRowSelected** also returns false.

Usage You can call **IsRowSelected** in a script for the Clicked event to determine whether the row the user clicked was selected. With **IsRowSelected** and **SelectRow**, you can highlight a row on the client without causing a postback.

Examples This code calls **IsRowSelected** to test whether the clicked row is selected. If the row is selected, **SelectRow** deselects it; if it is not selected, **SelectRow** selects it:

```
function objdw_1_Clicked (sender, rowNumber,
objectName) {
    if (rowNumber > 0)
    {
        if (sender.IsRowSelected(rowNumber))
            sender.SelectRow(rowNumber, false);
        else
            sender.SelectRow(rowNumber, true);
    }
}
```

See also **SelectRow**

ModifiedCount

Description Reports the number of rows that have been modified but not updated in a DataWindow or DataStore.

Applies to Web DataWindow client control

Syntax number *objdwcontrol*.**ModifiedCount** ()

Argument	Description
<i>objdwcontrol</i>	A reference to a Web DataWindow client control

Return value Returns the number of rows that have been modified in the primary buffer. Returns 0 if no rows have been modified or if all modified rows have been updated in the database table. Returns -1 if an error occurs.

Usage ModifiedCount reports the number of rows that are scheduled to be added or updated in the database table associated with a DataWindow.

Retrieve

Description Retrieves rows from the database for a Web DataWindow client control. If arguments are included, the argument values are used for the retrieval arguments in the SQL SELECT statement for the DataWindow object.

Applies to Web DataWindow client control

Syntax number *objdwcontrol*.**Retrieve** ()

Argument	Description
<i>objdwcontrol</i>	A reference to a Web DataWindow client control.

Return value Returns -1 if AcceptText fails and otherwise returns the number of rows displayed. AcceptText is called for all methods that reload the page before sending data to the server.

Usage After rows are retrieved, the DataWindow object's filter is applied. Therefore, any retrieved rows that do not meet the filter criteria are immediately moved to the filter buffer and are not included in the return count.

Before you can retrieve rows for a Web DataWindow client control, you must specify a transaction object with SetTransaction and establish a database connection.

Calling Retrieve causes data to be retrieved on the server and the page to be reloaded.

All methods that reload the page perform an `AcceptText` before sending data back to the server. If the method fails (returns -1), this means that pending data changes were not accepted and nothing was sent back to the server. Use the server-side `AfterPerformAction` event to detect and handle the failure appropriately.

The `AfterPerformAction` event handler receives an argument of type `AfterPerformActionEventArgs` that contains an `Action` property that indicates the client `DataWindow` postback action, and an `ActionResult` property that contains the value 1 for success or -1 for failure.

Examples

This function in a `.aspx` file displays the number of rows retrieved and displayed in an alert message:

```
function btnRetrieve_onclick() {
    alert("Retrieve returned: " +
        objjdw.Retrieve(Form1.deptid.value));
}
```

RowCount

Description

Obtains the number of rows that are currently available in a Web `DataWindow` client control. To determine the number of rows available, the `RowCount` method checks the primary buffer.

Applies to

Web `DataWindow` client control

Syntax

number *objjdwcontrol*.**RowCount** ()

Argument	Description
<i>objjdwcontrol</i>	A reference to a Web <code>DataWindow</code> client control

Return value

Returns the number of rows that are currently available in *objjdwcontrol*, 0 if no rows are currently available, and -1 if an error occurs.

Usage

The primary buffer for a Web `DataWindow` client control contains the rows that are currently available for display or printing. These are the rows counted by `RowCount`. The number of currently available rows equals the total number of rows retrieved minus any deleted or filtered rows plus any inserted rows. The deleted and filtered rows are stored in the `DataWindow`'s delete and filter buffers.

ScrollFirstPage

Description Scrolls a Web DataWindow client control to the first page, displaying the result set's first group of rows in the Web page. (A page is the number of rows that are displayed in the Web DataWindow client control at one time.) ScrollFirstPage changes the current row, but not the current column.

Applies to Web DataWindow client control

Syntax number *objdwcontrol*.**ScrollFirstPage** ()

Argument	Description
<i>objdwcontrol</i>	A reference to a Web DataWindow client control

Return value Returns -1 if AcceptText fails and 1 otherwise. AcceptText is called for all methods that reload the page before sending data to the server.

Usage Calling ScrollFirstPage causes the page to be reloaded with another set of rows from the result set.

All methods that reload the page perform an AcceptText before sending data back to the server. If the method fails (returns -1), this means that pending data changes were not accepted and nothing was sent back to the server. Use the server-side AfterPerformAction event to detect and handle the failure appropriately.

The AfterPerformAction event handler receives an argument of type AfterPerformActionEventArgs that contains an Action property that indicates the client DataWindow postback action, and an ActionResult property that contains the value 1 for success or -1 for failure.

Examples This statement scrolls dwEmployee to the first page:

```
objdwEmployee.ScrollFirstPage ( ) ;
```

See also ScrollLastPage
ScrollNextPage
ScrollNextPage
SetScroll

ScrollLastPage

Description Scrolls a Web DataWindow client control to the last page, displaying the result set's last group of rows in the Web page. (A page is the number of rows that are displayed in the DataWindow control at one time.) ScrollLastPage changes the current row, but not the current column.

Applies to Web DataWindow client control

Syntax number *objdwcontrol*.**ScrollLastPage** ()

Argument	Description
<i>objdwcontrol</i>	A reference to a DataWindow control

Return value Returns -1 if AcceptText fails and 1 otherwise. AcceptText is called for all methods that reload the page before sending data to the server.

Usage Calling ScrollLastPage causes the page to be reloaded with another set of rows from the result set.

All methods that reload the page perform an AcceptText before sending data back to the server. If the method fails (returns -1), this means that pending data changes were not accepted and nothing was sent back to the server. Use the server-side AfterPerformAction event to detect and handle the failure appropriately.

The AfterPerformAction event handler receives an argument of type AfterPerformActionEventArgs that contains an Action property that indicates the client DataWindow postback action, and an ActionResult property that contains the value 1 for success or -1 for failure.

Examples This statement scrolls dwEmployee to the last page:

```
objdwEmployee.ScrollLastPage( );
```

See also ScrollFirstPage
ScrollNextPage
ScrollNextPage
SetScroll

ScrollNextPage

Description Scrolls a DataWindow control forward one page, displaying the next group of rows in the DataWindow's display area. (A page is the number of rows that can be displayed in the DataWindow control at one time.) ScrollNextPage changes the current row, but not the current column.

Applies to Web DataWindow client control

Syntax number *objdwcontrol*.ScrollNextPage ()

Argument	Description
<i>objdwcontrol</i>	A reference to a DataWindow control or child DataWindow

Return value Returns -1 if AcceptText fails and otherwise returns the number of the row displayed at the top of the DataWindow control when the scroll finishes or tries to scroll past the last row. ScrollNextPage returns 1 with nested or composite reports since, in these cases, the current row cannot be changed. AcceptText is called for all methods that reload the page before sending data to the server.

Usage Calling ScrollNextPage causes the page to be reloaded with another set of rows from the result set.

All methods that reload the page perform an AcceptText before sending data back to the server. If the method fails (returns -1), this means that pending data changes were not accepted and nothing was sent back to the server. Use the server-side AfterPerformAction event to detect and handle the failure appropriately.

The AfterPerformAction event handler receives an argument of type AfterPerformActionEventArgs that contains an Action property that indicates the client DataWindow postback action, and an ActionResult property that contains the value 1 for success or -1 for failure.

ScrollPriorPage

Description Scrolls a DataWindow control backward one page, displaying another group of rows in the DataWindow's display area. (A page is the number of rows that can be displayed in the DataWindow control at one time.) ScrollPriorPage changes the current row but not the current column.

Applies to Web DataWindow client control

Syntax	number <i>objdwcontrol</i> . ScrollPriorPage ()				
	<table border="1"> <thead> <tr> <th>Argument</th> <th>Description</th> </tr> </thead> <tbody> <tr> <td><i>objdwcontrol</i></td> <td>The name of the DataWindow control or child DataWindow you want to page (scroll) to the prior page</td> </tr> </tbody> </table>	Argument	Description	<i>objdwcontrol</i>	The name of the DataWindow control or child DataWindow you want to page (scroll) to the prior page
Argument	Description				
<i>objdwcontrol</i>	The name of the DataWindow control or child DataWindow you want to page (scroll) to the prior page				
Return value	Returns -1 if AcceptText fails and otherwise returns the number of the row displayed at the top of the DataWindow control when the scroll finishes or tries to scroll past the first row. AcceptText is called for all methods that reload the page before sending data to the server.				
Usage	<p>Calling ScrollNextPage causes the page to be reloaded with another set of rows from the result set.</p> <p>All methods that reload the page perform an AcceptText before sending data back to the server. If the method fails (returns -1), this means that pending data changes were not accepted and nothing was sent back to the server. Use the server-side AfterPerformAction event to detect and handle the failure appropriately.</p> <p>The AfterPerformAction event handler receives an argument of type AfterPerformActionEventArgs that contains an Action property that indicates the client DataWindow postback action, and an ActionResult property that contains the value 1 for success or -1 for failure.</p>				

SelectRow

Description	Highlights or removes highlights from rows in a DataWindow control or DataStore. You can select all rows or a single row. SelectRow does not affect which row is current. It does not select rows in the database.								
Applies to	Web DataWindow client control								
Syntax	void <i>dwcontrol</i> . SelectRow (number <i>row</i> , boolean <i>select</i>)								
	<table border="1"> <thead> <tr> <th>Argument</th> <th>Description</th> </tr> </thead> <tbody> <tr> <td><i>dwcontrol</i></td> <td>A reference to a Web DataWindow client control.</td> </tr> <tr> <td><i>row</i></td> <td>A value identifying the row you want to select or deselect. Specify 0 to select or deselect all rows.</td> </tr> <tr> <td><i>select</i></td> <td> A boolean value that determines whether the row is selected or not selected: <ul style="list-style-type: none"> • True – Select the row(s) so that they are highlighted. • False – Deselect the row(s) so that they are not highlighted. </td> </tr> </tbody> </table>	Argument	Description	<i>dwcontrol</i>	A reference to a Web DataWindow client control.	<i>row</i>	A value identifying the row you want to select or deselect. Specify 0 to select or deselect all rows.	<i>select</i>	A boolean value that determines whether the row is selected or not selected: <ul style="list-style-type: none"> • True – Select the row(s) so that they are highlighted. • False – Deselect the row(s) so that they are not highlighted.
Argument	Description								
<i>dwcontrol</i>	A reference to a Web DataWindow client control.								
<i>row</i>	A value identifying the row you want to select or deselect. Specify 0 to select or deselect all rows.								
<i>select</i>	A boolean value that determines whether the row is selected or not selected: <ul style="list-style-type: none"> • True – Select the row(s) so that they are highlighted. • False – Deselect the row(s) so that they are not highlighted. 								

Return value	Returns 1 if it succeeds and -1 if an error occurs. If there is no DataWindow object assigned to the Web DataWindow client control, the method returns 1.
Usage	If a row is already selected and you specify that it be selected (<i>boolean</i> is true), it remains selected. If a row is not selected and you specify that it not be selected (<i>boolean</i> is false), it remains unselected. With <code>IsRowSelected</code> and <code>SelectRow</code> , you can highlight a row on the client without causing a postback.
Examples	This statement selects the fifteenth row in <code>dw_employee</code> : <pre>dw_employee.SelectRow(15, true)</pre>
See also	<code>IsRowSelected</code>

SetColumn

Description	Sets the current column in a Web DataWindow client control.						
Applies to	Web DataWindow client control						
Syntax	<code>number objdwcontrol.SetColumn (string column)</code> <code>number objdwcontrol.SetColumn (number column)</code>						
	<table border="1"><thead><tr><th>Argument</th><th>Description</th></tr></thead><tbody><tr><td><i>objdwcontrol</i></td><td>A reference to a Web DataWindow client control.</td></tr><tr><td><i>column</i></td><td>The column you want to make current. <i>Column</i> can be a column number or a column name.</td></tr></tbody></table>	Argument	Description	<i>objdwcontrol</i>	A reference to a Web DataWindow client control.	<i>column</i>	The column you want to make current. <i>Column</i> can be a column number or a column name.
Argument	Description						
<i>objdwcontrol</i>	A reference to a Web DataWindow client control.						
<i>column</i>	The column you want to make current. <i>Column</i> can be a column number or a column name.						
Return value	Returns 1 if it succeeds and -1 if an error occurs. If <i>column</i> is less than 1 or greater than the number of columns, <code>SetColumn</code> fails.						
Usage	<code>SetColumn</code> moves the cursor to the current column but does not scroll the DataWindow control. Only an editable column can be current. (A column is editable when its tab order value is greater than 0.) Do not try to set a noneditable column as the current column.						
	<hr/> Avoiding infinite loops Never call <code>SetColumn</code> in the <code>ItemChanged</code> , <code>ItemError</code> , or <code>ItemFocusChanged</code> event. Because <code>SetColumn</code> can trigger these events, such a recursive call can cause a stack fault. <hr/>						

SetItem

Description	Sets the value of a row and column in a Web DataWindow client control to the specified value.
Applies to	Web DataWindow client control
Syntax	number <i>objdwcontrol</i> . SetItem (number <i>row</i> , number <i>column</i> , variant <i>value</i>) number <i>objdwcontrol</i> . SetItem (number <i>row</i> , string <i>column</i> , variant <i>value</i>)

Argument	Description
<i>objdwcontrol</i>	The name of the Web DataWindow client control in which you want to set a specific row and column to a value.
<i>row</i>	The row location of the data.
<i>column</i>	The column location of the data. <i>Column</i> can be a column number or a column name. The column number is the number of the column as it is listed in the Column Specification view of the DataWindow painter—not necessarily the number of the column in the Design view.
<i>value</i>	The value to which you want to set the data at the row and column location. The datatype of the value must be the same datatype as the column.

Return value Returns 1 if it succeeds and -1 if an error occurs.

Usage **SetItem** sets a value in the Primary buffer. It does not affect the value currently in the edit control over the current row and column, which is the data the user has changed or might change. The value in the edit control does not become the value of the DataWindow item until it is validated and accepted (see `AcceptText`).

You can use **SetItem** to set the value of an item when the data the user entered is not valid. When you use a return code that rejects the data the user entered but allows the focus to change (return code of 2 in the script of the `ItemChanged` event or return code of 3 in the `ItemError` event), you can call **SetItem** to put valid data in the row and column.

Using SetItem to correct user input

If the DataWindow engine cannot properly convert the string the user entered, you must include statements in the script for the `ItemChanged` or `ItemError` event to convert the data and use **SetItem** with the converted data. For example, if the user enters a number with commas and a dollar sign (for example, \$1,000), the DataWindow engine is unable to convert the string to a number and you must convert it in the script.

If you use `SetItem` to set a row and column to a value other than the value the user entered, you can use `SetText` to assign the new value to the edit control so that the user sees the current value.

Examples

This script fragment checks whether a valid item has been selected before setting the item's value:

```
itemValue = objdwwProd.GetItem(rowNumber, colName);
if (itemValue == 0) {
    objdwwProd.SetItem(rowNumber, colName, 1);
    thePage.submit();
} else if (itemValue == 1) {
    alert(objdwwCust.GetItem(1, "custfname") +
        ", item already selected.");
} else {
    alert("Error, item not available.");
}
```

See also

`GetItem`

SetRow

Description

Sets the current row in a Web DataWindow client control.

Applies to

Web DataWindow client control

Syntax

number *objdwwcontrol*.**SetRow** (number *row*)

Argument	Description
<i>objdwwcontrol</i>	A reference to a Web DataWindow client control in which you want to set the current row
<i>row</i>	The row you want to make current

Return value

Returns 1 if it succeeds and -1 if an error occurs. If *row* is less than 1 or greater than the number of rows, `SetRow` fails.

Usage

`SetRow` moves the cursor to the current row but does not scroll the Web DataWindow client control.

Avoiding infinite loops

Never call `SetRow` in the `ItemChanged` event or any of the other events that it might trigger. Such a recursive call can cause a stack fault.

SetScroll

Description Scrolls a Web DataWindow control to a specified row or to the prior or next page in the result set.

Applies to Web DataWindow client control

Syntax number *dwcontrol*.**SetScroll** (*scrollAction*, *data*)

Argument	Description
<i>dwcontrol</i>	A reference to a Web DataWindow client control.
<i>scrollAction</i>	An integer that indicates the scroll action to be taken. Values are: <ul style="list-style-type: none"> • 1 – Scroll to the row number indicated by <i>data</i>. • 2 – Scroll to the page indicated by <i>data</i>.
<i>data</i>	If <i>scrollAction</i> is 1, an integer that specifies the row number to scroll to. If <i>scrollAction</i> is 2, an integer that specifies the page to scroll to. Values are: <ul style="list-style-type: none"> • 0 – Scroll to prior page. • 1 – Scroll to next page.

Return value Returns 1 if it succeeds and -1 if an error occurs.

If *dwcontrol* is null, the method returns null.

Usage The SetScroll method lets users scroll backwards and forwards through the result set one page at a time without causing a postback to the server. Calling ScrollPriorPage and ScrollNextPage causes the page to be reloaded with another set of rows from the result set.

If *scrollAction* is 1, SetScroll does not highlight the row. Use SelectRow to let the user know what row is current.

Events SetScroll may trigger these events:

- ItemChanged
- ItemError
- ItemFocusChanged
- RowFocusChanged
- RowFocusChanging

Examples This statement scrolls *dw_employee* to the prior page:

```
dw_employee.SetScroll(2, 0);
```

This statement scrolls *dw_employee* to row 120:

```
dw_employee.SetScroll(1, 120);
```

See also ScrollNextPage
 ScrollPriorPage
 SelectRow

SetSort

Description Specifies sort criteria for a Web DataWindow client control.

Applies to Web DataWindow client control

Syntax number *objdwcontrol*.**SetSort** (string *format*)

Argument	Description
<i>objdwcontrol</i>	A reference to a Web DataWindow client control.
<i>format</i>	A string whose value is valid sort criteria for the DataWindow (see Usage). The expression includes column names or numbers. A column number must be preceded by a pound sign (#).

Return value Returns 1 if it succeeds and -1 if an error occurs.

Usage A DataWindow object can have sort criteria specified as part of its definition. SetSort overrides the definition, providing new sort criteria for the DataWindow. However, it does not actually sort the rows. Call the Sort method to perform the actual sorting.

The sort criteria for a column have one of the forms shown in the following table, depending on whether you specify the column by name or number.

Table 12-3: Examples for specifying sort order

Syntax for sort order	Examples
<i>columnname order</i>	"emp_lname A" "emp_lname asc, dept_id desc"
<i># columnnumber order</i>	"#3 A"

The following table shows the recognized values for *order*. These values are case insensitive. For example, *as*, *s*, *AS*, or *S* all specify a case-sensitive sort in ascending order.

Table 12-4: Recognized values for sort order

Order value	Resulting sort order
a, asc, ascending, ai, i	Case-insensitive ascending
d, desc, descending, di	Case-insensitive descending
as, s	Case-sensitive ascending
ds	Case-sensitive descending

If you omit *order* or specify an unrecognized string, the sort is performed in ascending order and is case insensitive. You can specify secondary sorting by specifying criteria for additional columns in the format string. Separate each column specification with a comma.

Examples

This function on a client-side button sets the sort criteria for `objdwSort` so that `dwSort` is sorted in ascending order by the values in the column selected by the user. Since ascending order is the default, the + "A" in the call to `SetSort` could be omitted:

```
function btn_ClientSort_onclick() {
    if (!columnSelected) {
        alert("Select a column on which to sort!");
        return;
    }
    objdwSort.SetSort(Form1.sle_colname.value + "A");
    objdwSort.Sort();
}
```

The button is defined in the JavaScript for the form:

```
<INPUT language="javascript" id="btn_ClientSort"
style="Z-INDEX: 101; LEFT: 40px; WIDTH: 96px; POSITION:
absolute; TOP: 312px; HEIGHT: 24px"onclick="return
btn_ClientSort_onclick()" type="button" value="Sort
from Client">
```

Sort

Description

Sorts the rows in a Web DataWindow client control using the DataWindow's current sort criteria.

Applies to

Web DataWindow client control

Syntax

number *objdwcontrol*.**Sort** ()

Argument	Description
<i>objdwcontrol</i>	A reference to a Web DataWindow client control

Return value Returns 1 if it succeeds and -1 if an error occurs.

Usage Sort uses the current sort criteria for the DataWindow. To change the sort criteria, use the SetSort method. The SetSort method is equivalent to using the Sort command on the Rows menu of the DataWindow painter. If you do not call SetSort to set the sort criteria before you call Sort, Sort uses the sort criteria specified in the DataWindow object definition.

Calling Sort causes the page to be reloaded.

All methods that reload the page perform an AcceptText before sending data back to the server. If the method fails (returns -1), this means that pending data changes were not accepted and nothing was sent back to the server. In this situation the ItemError event occurs.

Built-in client-side sorting In Web DataWindows that use the Grid presentation style and the XML rendering format, a client-side sort can be performed with no coding. The order of numeric or text-based data values in a DataWindow column changes when the user clicks the column header. When the user moves the mouse over a column header, the cursor changes automatically to the Hand style to provide a cue to the user that sorting can be performed on that column.

This sorting functionality is based on client-side XSLT processing. For text-based sorting, the rules for sorting are language dependent, and are therefore controlled by the local language of the client computer running the XSLT processor. A white paper describing implementation details of language-dependent, text-based sorting is available on the Unicode Consortium Web site.

Because the sorting functionality is based on client-side XSLT processing, changing the order of items in a column does not force a page refresh. The sort functionality is not available with HTML or XHTML DataWindows, or with XML DataWindows that have non-grid presentation styles.

Update

Description Updates the database with the changes made in a Web DataWindow client control. Update can also call AcceptText for the current row and column before it updates the database.

Applies to Web DataWindow client control

Syntax `number objdwwcontrol.Update ()`

Argument	Description
<code>objdwwcontrol</code>	A reference to a Web DataWindow client control.

Return value Returns -1 if AcceptText fails and 1 otherwise. AcceptText is called for all methods that reload the page before sending data to the server.

Usage Calling Update in the client control causes changed data to be passed to the server and updated there. Data is retrieved again and the page is reloaded. Data is not committed or rolled back automatically after the client-side Update action is performed.

The Transaction and AdoTransaction objects are programmable, and you should perform transaction management yourself in the AfterPerformAction server-side event or elsewhere.

All methods that reload the page perform an AcceptText before sending data back to the server. If the method fails (returns -1), this means that pending data changes were not accepted and nothing was sent back to the server. Use the server-side AfterPerformAction event to detect and handle the failure appropriately.

The AfterPerformAction event handler receives an argument of type AfterPerformActionEventArgs that contains an Action property that indicates the client DataWindow postback action, and an ActionResult property that contains the value 1 for success or -1 for failure.

Frequent updating improves performance The Web DataWindow client maintains the state of the server component in string form and the information is sent to the server and back again with every request. If the user has not modified the data, the amount of client-side state information is small. The amount of client-side state information grows proportionally to the number of outstanding changes that have not been updated to the database. When the client control calls Update or server-side code calls the UpdateData method, the state information returns to the minimum amount, so calling Update or UpdateData frequently can reduce the amount of information transferred back and forth.

Examples

```
function btnUpdate_onclick() {
    alert("Update returned: " + objdww.Update());
}
```

Deploying DataWindow .NET Applications

About this chapter

This chapter lists the files you need to deploy to the client with DataWindow .NET Windows form applications and to the production Web server for ASP.NET Web form applications.

Contents

Topic	Page
Deploying applications	291
Deploying Windows form applications	292
Deploying ASP.NET applications	293
About deployment libraries	296
DataWindow .NET runtime files	296
Deploying .NET assemblies	297
Using the Runtime Packager	298
Using deployment dialog boxes	300
Saving data in PDF format	300

Deploying applications

Whether you are deploying a Windows application to a user's computer or a Web application to a server, you need to deploy all the files your application needs. You may also need to perform some configuration tasks. This chapter summarizes deployment requirements for Windows and Web form applications and describes deployment tools provided with DataWindow .NET.

Requirements for PDF

If your application uses the ability to save as PDF, additional files and some configuration are required on the Windows application user's system or on the production Web server. For more information, see "Saving data in PDF format" on page 300.

Deploying Windows form applications

You need to deploy several types of files with a Windows application:

- Application-specific files
- Deployment libraries
- DataWindow .NET runtime files

Application-specific files

After you build a Windows form .NET application, you need to deploy the executable file and any DLLs that were compiled and saved in the *Release\bin* directory on the development computer. The files should be installed in the application's directory on the target computer.

Deployment libraries

The deployment library (PBD) or PBL file or files that contain the DataWindow objects used in your application need to be distributed with your application in a directory on the system path. At runtime, the DataWindow server strips the full path from each library and looks for the library in the system path. If you have more than one copy of a library, one in the path specified in the library list and one in the system path, you might see unexpected results when you run or debug the application if the DataWindow exists in only one version of the library or has been modified in only one version.

For information about PBDs, see “About deployment libraries” on page 296.

DataWindow .NET runtime files

You must deploy a set of core DataWindow .NET runtime files with a DataWindow .NET application, as well as files that are required if your application uses specific features. The application looks for the files in the directories in the same directory as the executable file or in the system PATH environment variable. For a complete list of files, see “DataWindow .NET runtime files” on page 296.

Some of the files you need to deploy, *DataWindow.dll*, *DataWindowInterop.dll*, *Sybase.PowerBuilder.Db.dll*, and *Sybase.PowerBuilder.DbExt.dll*, are strong-named assemblies. A strong name includes the assembly's identity as well as a public key and a digital signature. The way you deploy these files can limit your choice of deployment techniques. For more information, see “Deploying .NET assemblies” on page 297.

Deployment techniques for Windows applications

DataWindow .NET provides ways to simplify deployment of DataWindow .NET runtime files using a Microsoft Windows Installer file. You can also copy all the files you need to a release directory using dialog boxes built into the DataWindowControl. See “Using the Runtime Packager” on page 298 and “Using deployment dialog boxes” on page 300. For more information about deploying .NET applications, see your Microsoft documentation.

Deploying ASP.NET applications

You need to deploy several types of files to the production server for an ASP.NET Web application:

- Application files
- Deployment libraries
- DataWindow .NET runtime files

Application files

When you build an ASP.NET application, the code class file (*.aspx.vb*, or *.aspx.cs*), but not the *.aspx* file, is compiled into a project DLL file along with all other class files included in your project. You need to deploy this DLL and the *.aspx* file to the server.

Application-specific files should be copied to the *bin* directory for your application in a path on the default Web share root directory (*wwwroot*).

Deployment libraries

The deployment library (PBD) or PBL file or files that contain the DataWindow objects used in your application must be available on the Web server. The WebDataWindowControl’s LibraryList property contains URLs of the PBLs or PBDs that the Web DataWindow uses to load the DataWindow object. You deploy the PBLs or PBDs as content resources as you would image resources.

At runtime, the URL of a PBL or PBD is mapped internally into a physical directory and file from which the DataWindow object is loaded. If the URL is not an absolute physical file path, it should be part of your Web application’s virtual path.

For example, suppose your Web application’s URL is *http://localhost/mydemo* and it maps to *C:\inetpub\wwwroot\MyDemo*, and that there is a subdirectory called *pbls* in *C:\inetpub\wwwroot\MyDemo*. If the *pbls* directory contains *dwojects.pbl*, the URL for this PBL should be */mydemo/pbls/dwojects.pbl*.

At runtime, the `Page.MapPath` method maps `/mydemo/pbls/dwobjects.pbl` to `C:\Inetpub\wwwroot\MyDemo\pbls\dwobjects.pbl`.

You can also use an absolute file path URL in the `LibraryList` property, such as:

```
file:///C:\Inetpub\wwwroot\MyDemo\pbls\dwobjects.pbl
```

For more information about PBD files, see “About deployment libraries” on page 296.

DataWindow .NET runtime files

You must deploy a set of core DataWindow .NET runtime files with a DataWindow .NET application, as well as files that are required if your application uses specific features. For a complete list of files, see “DataWindow .NET runtime files” on page 296.

Some of these files are unmanaged DLLs. The Web application looks for these files in a directory specified in an environment variable named `DWDOTNET20`. If you use the packaging tool provided with DataWindow .NET, this environment variable is created for you. For more information, see “Finding files in a Web application” on page 299.

Four of the files you need to deploy, `DataWindow.dll`, `DataWindowInterop.dll`, `WebDataWindow.dll`, and `Sybase.PowerBuilder.Db.dll` are strong-named assemblies. A strong name includes the assembly’s identity as well as a public key and a digital signature. The way you deploy these files can limit your choice of deployment techniques. For more information, see “Deploying .NET assemblies” on page 297.

Deployment techniques for Web applications

If your ASP.NET application does not require changes to IIS settings or registration of COM objects, and if it does not use assemblies in the GAC, you can copy the files your application needs to the production server using a simple copy technique such as the `xcopy` command-line tool or FTP.

If your application needs IIS configuration or uses COM objects that must be registered, or if it uses shared assemblies that are stored in the server’s global assembly cache (GAC), you might need to use another technique. For more information about deploying ASP.NET applications, see your Microsoft documentation.

DataWindow .NET provides a way to simplify deployment of DataWindow .NET runtime files using a Microsoft Windows Installer file. See “Using the Runtime Packager” on page 298.

Write permission for directories for generated files

If your DataWindow .NET application specifies a path for dynamically generated files, make sure that the ASP.NET account (or, for Windows 2003 server, the IIS_WPG user group) has write permission to the directories. You need to do this if your application uses graphs in Web DataWindows or saves the JavaScript, XML, XSLT, and CSS files generated for XML or XHTML Web DataWindows into separate directories.

For more information about setting permissions for ASP.NET applications, see the Microsoft documentation.

Configuring the server for DataWindow printing

If your application uses the Print method or the SaveAs method with the argument *Pdf* to print Web DataWindows, you need to take the same configuration steps on the production server that were required on the development server. For more information, see “Printing Web DataWindows” on page 207.

Configuring the server for DBCS characters

If you plan to use DBCS characters, such as Chinese, Korean, or Japanese, with the Web DataWindow, you need to configure the server to handle them. This configuration is required if you want to save a DataWindow object that contains DBCS characters to text, CSV, or Excel files that use ANSI encoding, or import text or CVS files containing DBCS characters into a DataWindow object using ANSI encoding.

The regional settings you set in the Windows control panel on the server apply to the current user, not to the ASP.NET account under which the Web application is running. The regional settings used by IIS are the settings that were in effect when IIS was installed. Changing the locale on an English Windows operating system does not resolve the problem. There are three ways to resolve this issue:

- 1 Run IIS on a Native Language Windows operating system.
- 2 Set the regional settings you need before installing IIS.
- 3 Change the user account that starts running IIS from the default ASP.NET user account to a user account with the regional setting you want. To do this, you need to edit the <processModel> section in the server’s *machine.config* file or the impersonate setting in the *web.config* file. Windows Server 2003 requires a different technique.

For more information, see your Microsoft ASP.NET documentation.

About deployment libraries

When you are ready to deploy your application, consider building a deployment library (a PBD) for each of your PBLs and changing the `LibraryList` property of each `DataWindowControl` or `DataStore` to reference the PBD file instead of the PBL. PBD files cannot be opened by users and take less disk space.

- If your application uses images, you can build them into the executable or PBD files. For more information, see the section on creating a deployment library in the *DataWindow Designer User's Guide*.

DataWindow .NET runtime files

This section lists the files that you need to deploy to a client with DataWindow .NET Windows applications. The same files are required on the production server for Web applications (they are not required on Web clients).

The DataWindow .NET initialization files and DLLs listed in this section are all installed in the `Sybase\DataWindow .NET 2.0` directory and are freely redistributable.

Required files

The files listed in Table 13-1 must be distributed with all applications that use DataWindow .NET if they are not already installed on the target system.

Table 13-1: DataWindow .NET required runtime files

File	Description
<i>DataWindow.dll</i>	Front end, interacts with the .NET runtime
<i>WebDataWindow.dll</i>	Web DataWindow front end; required on production server for Web applications
<i>DataWindowInterop.dll</i>	Interop layer, communicates between front end and DataWindow server
<i>pbdown105.dll</i>	DataWindow server
<i>pbshr105.dll</i>	Required utilities

The *pbshr105.dll* has dependencies on the Microsoft C++ runtime files *msvcr71.dll* and *msvcp71.dll* and the Microsoft GDI+ module *gdiplus.dll*. If you use Ink controls, the Microsoft .NET Active Template Library (ATL) module, *atl71.dll*, is also required.

Optional files

The files listed in Table 13-2 need only be deployed if your application requires them. Typically you will deploy the Xerces files and at least one database interface.

Table 13-2: DataWindow .NET optional runtime files

File	Required for
<i>pblab105.ini</i>	DataWindows that use the Label presentation style
<i>PBXerces105.dll</i> , <i>xerces-c_2_6.dll</i> , <i>xerces-depdom_2_6.dll</i>	XML or XHTML RenderFormat or DataWindow export to or import from XML
<i>pbado105.dll</i> , <i>Sybase.PowerBuilder.Db.dll</i> , <i>Sybase.PowerBuilder.DbExt.dll</i>	ADO.NET database connections
<i>pbdir105.dll</i>	Sybase DirectConnect database connections
<i>pbin9105.dll</i>	Informix 9 database connections
<i>pbo84105.dll</i>	Oracle8i database connections
<i>pbo90105.dll</i>	Oracle9i database connections
<i>pbo10105.dll</i>	Oracle 10g database connections
<i>pbodb105.dll</i>	ODBC database connections
<i>pbodb105.ini</i>	ODBC database connections
<i>pbole105.dll</i>	OLE DB database connections
<i>pbsyc105.dll</i>	Sybase Adaptive Server Enterprise database connections

Deploying .NET assemblies

DataWindow.dll, *DataWindowInterop.dll*, *WebDataWindow.dll*, *Sybase.PowerBuilder.Db.dll* and *Sybase.PowerBuilder.DbExt.dll* are .NET assemblies. The *WebDataWindow.dll* is required only for Web applications. You can use one of three techniques to deploy these files:

- Deploy .NET assemblies in the same directory as the executable file for a Windows application or into your Web application's *bin* directory.
- Use a .NET application configuration file to assign the path of the .NET assembly. The file contains configuration settings that the common language runtime (CLR) reads as well as settings that the application reads. For an executable file, the configuration file has the same name as the executable file with the extension *.config*.

For more information about configuration files, see the .Microsoft .NET Framework documentation.

- Add the assembly to the Global Assembly Cache (GAC). Use this technique only when the assembly must be shared by several applications. You can no longer install an application using xcopy if one of the assemblies it uses is in the GAC.

For more information about the GAC, see the .Microsoft .NET Framework documentation.

Using the Runtime Packager

The DataWindow .NET Runtime Packager is a tool that packages most of the files a DataWindow .NET application needs at runtime into a Microsoft Windows Installer (MSI) file. Windows installer is an installation and configuration service that is installed with most Microsoft operating systems.

❖ To build an MSI file for a DataWindow .NET application:

- 1 Launch the `dwpack20` executable file in your `Sybase\DataWindow .NET 2.0` directory.

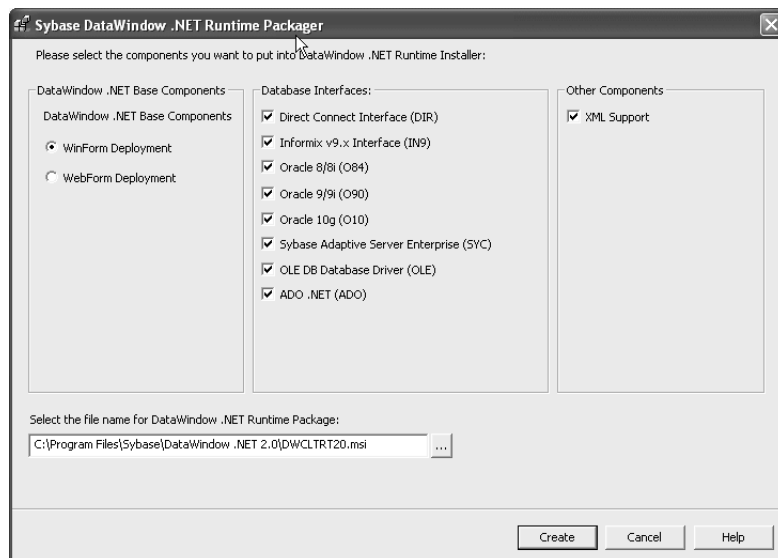

- 2 Select WinForm deployment for a Windows form application or WebForm deployment for an ASP.NET Web application.
- 3 Clear the check boxes for the database interfaces not required for your application.
- 4 If your application does not use the ability to import or export the data in a DataWindowControl in XML format, clear the XML Support check box.
- 5 (Optional) Specify a different name and/or location for the DataWindow .NET runtime package.
- 6 Click Create.

The Runtime Packager creates an MSI file and adds to it the base components listed in Table 13-1 on page 296, the *pblab105.ini* file, and the files you selected. It does not add any executable, DLL, PBD, or PBL files to the package. You can add these files to the MSI file or copy them to the destination directory manually. Running the MSI file on the target computer copies all the files in the package into the directory specified.

For information about working with MSI files, see the Windows Installer section in the Microsoft documentation.

Finding files in a Web application

When the MSI file generated for a Web application is run on the Web server, it creates an environment variable called `DWDOTNET20` and sets its value to the path where the DataWindow DLLs were installed. When the Web application runs, the DataWindow server loads the unmanaged DataWindow .NET DLLs based on the directory specified in the `DWDOTNET20` environment variable.

If you choose not to use the Runtime Packager, you can create a `DWDOTNET20` environment variable and copy the unmanaged DLLs to the directory it specifies manually.

The .NET assemblies, *DataWindow.dll*, *DataWindowInterop.dll*, *WebDataWindow.dll*, *Sybase.PowerBuilder.Db.dll*, and *Sybase.PowerBuilder.DbExt.dll* are also installed in the specified directory. You should move these files to your application's *bin* directory, or use another technique for deploying them, as described in "Deploying .NET assemblies" on page 297.

Using deployment dialog boxes

You can deploy a Windows application by simply copying the contents of your project's *bin\Release* directory to the user's computer. To make sure that all the files you need are in the *bin* directory, right-click on a *DataWindowControl* and select Prepare for Deployment from the pop-up menu. You can also open the Prepare for Deployment dialog box by clicking the link at the bottom of the Properties window for a *DataWindowControl*.

❖ To prepare an application for deployment by copying files:

- 1 In the Prepare for Deployment dialog box, select the database interface your application uses.
- 2 Click OK.

The Copy for Deployment dialog box opens, listing the PBD file that holds your *DataWindow* objects, the required DLLs, and the DLLs for the database interface you selected.

- 3 If the list includes files that you do not want to copy, clear the check box next to them.
- 4 Click the browse (...) button next to the Target Directory box, browse to the *bin\Release* directory for your project, and click OK.

The files you selected are copied to the target directory. You can copy the contents of this directory, which also contains the executable file and any application-specific files, to a user's computer, or add the contents of this directory to a package or ZIP file to be distributed to users.

Saving data in PDF format

In order for users of Windows forms applications to use the *SaveAs* method to save data as PDF, they must first download and install GNU Ghostscript on their computers as described in the procedure that follows. If you are setting up a Web server for a Web forms application, follow the same procedure to install Ghostscript on the server. Ghostscript is not required on the client for Web applications.

The use of GNU Ghostscript is subject to the terms and conditions of the GNU General Public License (GPL). Users should be asked to read the GPL before installing GNU Ghostscript on their computers. A copy of the GPL is available on the GNU Project Web server at <http://www.gnu.org/license>.

❖ **To install GNU Ghostscript:**

- 1 Into a temporary directory on your computer, download the self-extracting executable file for the version of Ghostscript you want from one of the sites listed on the Ghostscript Web site at <http://www.ghostscript.com/doc/GPL>.
- 2 Run the executable file to install Ghostscript on your system.

The default installation directory is `C:\gs`. You can select a different directory and/or choose to install shortcuts to the Ghostscript console and readme file.

Location of files

When you save a DataWindow object as PDF, the DataWindow server searches in the following locations for an installation of GNU Ghostscript:

- The Windows registry
- The relative path of the *pbdown105.dll* file
- The system PATH environment variable

If GNU Ghostscript is installed using the Ghostscript executable file, the path is added to the Windows registry.

If the Ghostscript files are in the relative path of the *pbdown105.dll* file, they must be installed in this directory structure:

```
dirname\pbdown105.dll
dirname\gs\gsN.NN
dirname\gs\fonts
```

where *dirname* is the directory that contains the runtime DLLs and *N.NN* represents the release version number for Ghostscript.

You might not need to distribute all the fonts provided in the distribution. For information about fonts, see Fonts and font facilities supplied with Ghostscript at <http://www.ghostscript.com/doc/gnu/7.05/Fonts.htm>.

You must also deploy the default PostScript printer driver and related files that are installed in *Sybase\DataWindow.NET 2.0\drivers*. These files can be copied to or installed on the target computers. They must be located in this directory structure:

```
dirname\pbdown105.dll
dirname\drivers
```

PostScript printer profile

Each user's computer (or the Web server for Web applications) must have a PostScript printer profile called Sybase DataWindow PS. This profile is added to your development computer automatically when you save a DataWindow's rows to a PDF file in the DataWindow painter.

Users can add the profile manually using the Windows Add Printer wizard. In the wizard, click the Have Disk button and browse to the *Adist5.inf* file installed in the *DataWindow .NET 2.0\drivers* directory, or to another PostScript driver file.

Index

A

- AcceptText method
 - about 266
 - calling from Update 288
- ADO.NET Connection object
 - creating 122
 - Open method 123
- AdoTransaction class 111
- AdoTransaction methods, summary 111
- AdoTransaction object
 - associating with a DataWindow control or DataStore 124
 - BeginTransaction method 125
 - BindConnection method 124
 - Commit method 125
 - properties 123
 - Rollback method 125
 - SetTransaction method 124
 - using 120
- aggregation functions, Web DataWindow 226
- aligning columns in DataWindow objects 30
- applications, using DataWindow objects in 13, 57
- architecture, DataWindow .NET 4
- area graphs 98
- arguments, retrieval 276
- ASP.NET
 - about 172
 - account access 204
 - postbacks 197
 - ViewState 192
 - Web server controls 173
- AutoCommit Transaction property 115
- AutoRestoreContext property 194
- AutoRestoreDataCache property 195
- AutoSaveDataCacheAfterRetrieve property 195

B

- bar graphs 98
- BeginInit method 103
- BeginTransaction method 125
- BindConnection method 124
- bitmaps, dynamically adding and removing 148
- blobs
 - DataWindow synchronization 109
 - DataWindowChanges 108
 - DataWindowFullState 108
- Border property (DataWindow object), examples of setting 128
- buffers
 - DataStore 104
 - DataWindow 75, 86
 - retrieving data 271
 - returning modified rows 273
 - setting values of rows and columns 283
- Button controls, Web DataWindow 226
- ButtonClicked event 259
- ButtonClicking event 261

C

- Case function, Web DataWindow 226
- class hierarchy
 - DataWindow .NET 5
 - Edit styles 137
 - ExpressionBasedProperty 135
 - GraphicObject 131
 - WebDataWindowControl 6
- class instances, obtaining 133
- Clear method 77
- ClearDataCache method 196
- Clicked event 261, 269, 270, 275
- client control methods
 - AcceptText 266
 - DeletedCount 267

Index

- DeleteRow 268
 - GetClickedColumn 269
 - GetClickedRow 269
 - GetColumn 270
 - GetItem 271
 - GetItemStatus 271
 - GetNextModified 273
 - GetRow 273
 - InsertRow 274
 - IsRowSelected 275
 - ModifiedCount 276
 - Retrieve 276
 - RowCount 277
 - ScrollFirstPage 278
 - ScrollLastPage 279
 - ScrollNextPage 280
 - ScrollPriorPage 280
 - SelectRow 281
 - SetColumn 282
 - SetItem 283
 - SetRow 284
 - SetSort 286
 - Sort 287
 - Update 288
 - client control, Web DataWindow 175
 - ClientObjectName property for WebDataWindow control 253
 - CodeTableValue structure 8
 - column graphs 98
 - column status
 - changing 88
 - in DataWindow controls 86
 - columns
 - aligning 30
 - clicked 269
 - current 270, 282
 - graphing data in 98
 - in DataWindow expressions 134
 - initializing 274
 - modification status of 271
 - rearranging 29
 - retrieving from buffer 271
 - updating 288
 - values of 283
 - comments, DataWindow 19, 29
 - Commit method 65, 125
 - communication with databases 62
 - computed fields in DataWindow expressions 134
 - Connect method 117
 - connecting, and Transaction object 117
 - Connection AdoTransaction property 123
 - connection code, generated on Preview tab 115
 - context management, Web DataWindow 193
 - context, restoring 194
 - context-sensitive help 12
 - continuous data 98
 - controls, supported in Web DataWindow 214
 - Copy method 77
 - copy method, for saving graphs 166
 - count of rows marked for deletion 267
 - create capability for Modify 148
 - Create method 7, 149
 - criteria, sort 286, 287
 - CrosstabDialog method 97
 - crosstabs
 - modifying during execution 151
 - users redefining during execution 97
 - using in applications 97
 - viewing underlying data 97
 - CSS 177
 - current
 - column 282
 - row 273, 281, 284
 - row before inserting 274
 - cursor and current row 284
 - Cut method 77
- ## D
- data
 - retrieving and updating 62
 - retrieving from buffers 271
 - retrieving, example 38
 - sharing 105
 - updating 64
 - updating, example 42
 - Web DataWindow 215
 - data cache, Web DataWindow 195
 - data modified status flags 86

- data source
 - external 74, 104
 - Quick Select 16
- database connections, about 62
- database errors 93
- Database Transaction object property 114
- Database Transaction property 114
- databases
 - communicating with 62
 - connecting to 37, 50, 117
 - deleted rows 267
 - disconnecting from 118
 - profiles, connection properties in 114
 - retrieving data 271, 276
 - retrieving, presenting, and manipulating data 62
 - updating 64, 288
- DataModified item status 273
- DataObject property of DataWindow controls 60
- DataPoint field 163
- DataStore
 - about 2
 - inheritance 5
 - working with 101
- DataStore methods
 - common 104
 - GetChanges 107
 - GetFullState 107
 - ResetUpdateStatus 109
 - SetChanges 107
 - SetFullState 107
 - ShareData 106
 - ShareDataOff 107
 - UpdateData, synchronizing data after calling 109
- DataStore objects
 - accessing data 104
 - buffers 104
 - importing data from external sources 104
 - methods 104
 - sharing data 105
- DataWindow
 - server 4
 - synchronization 107
 - technology 1
- DataWindow .NET
 - architecture 4
 - class hierarchy 5
 - classes 7, 9
 - controls, registering 10
 - DataWindow server 4
 - delegates 7, 9
 - enumerations 7, 9
 - front end 4
 - structures 7, 9
- DataWindow controls
 - about 57
 - accessing the current text 76
 - assigning transaction objects to 149
 - associating with objects during execution 60
 - buffers 75, 86
 - column status 86
 - creating reports with 94
 - data management in 75
 - DataObject property 60
 - handling errors 93
 - importing data from external sources 74
 - ItemChanged event 77
 - ItemError event 77
 - methods 84
 - names 32
 - placing in windows 32, 45, 58
 - processing entries 76
 - row status 86
 - rows available for display 277
 - updating, use of row/column status when 86
 - using crosstabs 97
 - using graph methods 162
- DataWindow Designer project, creating 15
- DataWindow Designer, about 2
- DataWindow expression functions 135
- DataWindow expressions
 - as values for properties 128
 - defined 128
 - format in painter versus code 135
- DataWindow methods
 - BeginInit 103
 - Clear 77
 - context-sensitive help on 12
 - Copy 77
 - Create 149
 - CrossTabDialog 97
 - Cut 77
 - DataWindowSyntaxFromSql 7, 150

- defined on interfaces 5
- DeleteRow 88
- Describe 130, 148
- Describe, exceptions thrown by 143
- EndInit 103
- exceptions thrown by 92
- for handling events 90
- GetChanges 107
- GetChild 96
- GetColumnObjectByNumber 133
- GetFullState 107
- GetItem 78
- GetItemDate 78
- GetItemDateTime 78
- GetItemDecimal 78
- GetItemDouble 78
- GetItemSqlDateTime 78
- GetItemSqlDecimal 78
- GetItemSqlDouble 78
- GetItemSqlString 78
- GetItemStatus 88
- GetItemString 78
- GetItemTime 78
- GetObjectByName 133
- GetObjectByName, using with graphs 164
- GetProperty 131, 148
- GetProperty, exceptions thrown by 143
- GetRowStatus 88
- GetStateStatus 107
- GetText 76
- ImportClipboard 74, 104
- ImportFile 74, 104
- ImportString 74, 104
- IsNull 79
- list of common 84
- Modify 130, 148
- Modify, advantages and drawbacks 141
- Modify, changing crosstab report with 151
- Modify, changing graph properties at runtime 160
- Modify, creating composite report with 151
- Modify, exceptions thrown by 143
- Print 95
- Refresh 167
- Replace 77
- Retrieve 62, 86
- Retrieve, example 39, 54
- Retrieve, exceptions thrown by 93
- Retrieve, providing query ability with 152
- Retrieve, with DataStore 102
- SaveAs 74
- SaveAs, software required for PDF 300
- SaveAsFormattedText 74
- SelectRow 281
- SelectText 77
- SetChanges 107
- SetFullState 107
- SetItem 78
- SetItem, modifying status 87
- SetItemDate 78, 79
- SetItemDateTime 79
- SetItemDouble 79
- SetItemNull 79
- SetItemSqlDateTime 79
- SetItemSqlDecimal 79
- SetItemSqlDouble 79
- SetItemSqlString 79
- SetItemStatus 88
- SetItemString 79
- SetItemTime 79
- SetProperty 131, 148
- SetProperty, changing crosstab report with 151
- SetProperty, changing graph properties at runtime 160
- SetProperty, exceptions thrown by 143
- SetRedrawOff 167
- SetRedrawOn 167
- SetRowStatus 88
- SetText 76
- SetTransaction, calling after Create 149
- ShareData 96
- supported by DataStores 102
- UpdateData 62, 86
- UpdateData, example 42
- UpdateData, exceptions thrown by 93
- UpdateData, when called 87
- where described x
- DataWindow objects
 - about 1
 - aligning columns 30
 - and graphs in 98
 - associating with controls 34, 46, 60
 - basic use of 13, 57

- creating 16, 24
- creating dynamically 149
- creating reports with 94
- data source 16
- designing for Web DataWindow 214
- display order 17
- displaying data 62
- dynamic use of 147
- editing 60
- enhancing 29
- generating HTML from 74
- graphs in 159
- HTML preview 230
- listing 61
- names 32
- presentation style 16
- presentation styles 2
- printing multiple on a page 96
- properties of 85, 127
- rearranging columns 29
- retrieval arguments 26
- saving 19
- selecting columns with Quick Select 17
- WHERE clause 26
- DataWindow painter
 - aligning columns and labels 30
 - bands 18
 - editing DataWindow object 60
 - modifying objects 20
 - modifying objects in 29
 - retrieval argument 26
 - views 18
 - WHERE clause 26
- DataWindow property expressions 128
- DataWindow.dll 4
- DataWindowBand structure 8
- DataWindowChanges object 108
- DataWindowChild class 5
- DataWindowControl
 - about 2
 - adding to a form 32, 35, 45, 47
 - inheritance 6
- DataWindowFullState object 108
- DataWindowInterop.dll 4
- DataWindowSyntaxFromSql method 7, 150
 - and data cache 196
 - setting initial property values 129
- DataWindowSyntaxGenerator class 7
- DbHandle Transaction property 115
- Dbms Transaction object property 114
- Dbms Transaction property 114
- DbParameter AdoTransaction property 123
- DbParameter Transaction object property 114
- DbParameter Transaction property 115
- default values 274
- delegate classes 8, 10, 90
- Delete buffer
 - DataStore 104
 - DataWindow 75
 - returning modified rows 273
- DeletedCount method 267
- DeleteRow method 88, 268
- deploying your application 296
- deployment DLLs 296
- deployment library, building 44
- Describe method 148, 150
 - error handling 143
 - getting property values 130
- destroy capability for Modify 148
- detail band in DataWindow objects 18
- directory structure, required for save as PDF 301
- Disconnect method 118
- disconnecting from databases 118
- display formats in Web DataWindow 215
- distributed applications, performing database updates in 107
- distributing your application 296
- DLLs, required for deployment 296
- DropDownDataWindow edit style 31
- dwItemStatus enumerated data type 271
- DWP, creating 15
- DWPack utility 298
- DWToolBoxReg utility 10
- dynamic DataWindow objects
 - about 147
 - adding elements 148
 - creating 149
 - modifying 148
 - providing query mode 152
 - specifying create syntax 150

E

- early binding, accessing properties 131
- EAS Demo database 14
 - connecting to 15
 - creating a profile 16
- edit controls 75, 76, 77
 - applying contents of 266
- edit styles
 - drop-down DataWindow 31
 - overriding in query mode 156
 - Web DataWindow 215
- EditChanged event 76
- EditControl class 7, 9, 75
- EnableDataState property 194
- EndInit method 103
- enumerations 8, 10
- errors, following database retrieval or update 93
- events
 - handling 90
 - ItemChanged 77
 - ItemError 77
 - Web DataWindow client control 254
- exception handling
 - DataWindow processing 91
 - Describe and Modify methods 143
 - Transaction object 118
- execution
 - accessing graphs 160
 - associating DataWindow objects with controls 60
 - modifying DataWindow objects 148
- Export/Import Template view icons 236
- expressions
 - assigning DataWindow property values 148
 - examples 139
 - for DataWindow object properties 134
- extended attributes 31
- External data source, importing data 74, 104

F

- filter buffer 75, 104
 - returning modified rows 273
- filters, applying 276
- focus, column 270
- fonts, using in reports 95

- footer band in DataWindow objects 18
- formats, sort criteria 286
- forms, adding DataWindowControls to 58
- Freeform presentation style, columns 29

G

- GetChanges method 107, 108
- GetChild method 96
- GetClickedColumn method 269
- GetClickedRow method 269
- GetColumn method 270
- GetColumnObjectByNumber method 134
- GetDataObject method 196
- GetDataStyle method 167
- GetDataWindowObjectEntries utility 61
- GetFullState method 107, 108
- GetItem method 271
- GetItemDate method 78
- GetItemDateTime method 78
- GetItemDecimal method 78
- GetItemDouble method 78
- GetItemSqlDateTime method 78
- GetItemSqlDecimal method 78
- GetItemSqlDouble method 78
- GetItemSqlString method 78
- GetItemStatus method 88, 271
- GetItemString method 78
- GetItemTime method 78
- GetNextModified method 273
- GetObjectByName method 133
- GetRow method 273
- GetRowStatus method 88
- GetSeriesStyle method 167
- GetText method 76
- Ghostscript, downloading 300
- GNU Ghostscript, downloading 300
- Gob property 134
- graph methods
 - for data display 167
 - for getting information 162
- GraphConfigurations property 203
- GraphDataStyle class 167

GraphicObject classes
 about 7, 9
 hierarchy 131, 135, 137
 list of 132

GraphicObjectUnderMouse property 163

graphics, adding to DataWindow objects 148

GraphObjectAtPointer structure 7, 8

GraphObjectType enumerated value 163

GraphicObjectUnderMouse property 163

graphs
 about 159
 data properties 162
 getting information about 162
 in DataWindow objects 98
 in Web DataWindow 203
 internal representation 160
 making three-dimensional 99
 modifying display of data 167
 modifying during execution 160
 properties of 160
 types of 98

GraphSeriesStyle class 167

grAxis subobject of graphs 161

grDispAttr subobject of graphs 160

H

handling errors 143

handling events 90

header band in DataWindow objects 18

header section in XML template 240

help, providing in dynamic DataWindow objects 157

highlighting rows 275, 281

HTML
 appending to a control 231
 including in a control 231
 saving DataWindow data as 74

HTML Preview 230

I

IDataStore interface 6

IDataWindow interface 6

IDataWindowBase interface 5

IIS, configuring for printing 207

image file formats for graphs 204

ImportClipboard method 74, 104

ImportFile method 74, 104

ImportString method 74, 104

InsertRow method 274

installation 10

integrated data cache management 195

IsBound AdoTransaction property 123

IsConnected Transaction property 115

IsNull method 79

IsRowSelected function 275

ItemChanged event 76, 77, 262

ItemError event 76, 77

ItemFocusChanged event 264

items in DataWindow controls 75

ItemStatus, changing 88

J

JavaScript caching
 in DataWindow Designer 223
 in Visual Studio .NET 190

JavaScriptConfigurations property 189

L

late binding, accessing properties 130

library, creating 15

line graphs 98

links, in ObjectLink Collection Editor 205

Lock Transaction property 115

loops, avoiding infinite 282, 284

M

master-detail DataWindows, example 38

methods
 DataStore 104
 DataWindow 84
 graph 162
 JavaScript caching 223
 Web DataWindow client control 256

Index

Modified status 89
ModifiedCount method 276
Modify method
 basic usage 148
 error handling 143
 using query mode 152
 with crosstabs 151

N

names of DataWindow controls and DataWindow
 objects 32
nested reports
 creating during execution 151
 using in applications 95
nested strings 145
.NET remoting, support for 107
New status 86, 89
NewAndModified status 89
NewModified item status, returning next row with 273
NewModified status 86
NotModified status 86, 89
null values, testing for 79

O

ObjectAtPointer structure 8
ObjectType field 163
ObjectUnderMouse property 134
On methods for events 90
online help 12
Open method, Connection object 123

P

Page_Init event 174
Page_Load event 174
Page_Unload event 174
Password Transaction object property 114
Password Transaction property 114
PBDs, required for deployment 296
pbdwn105.dll 4
 not loaded 33

PBL, creating 15
PDF
 saving as 210
 software required for 300
Picture button in Web DataWindow 227
Picture controls in Web DataWindow 228
pie graphs 98
postbacks 197
presentation styles
 DataWindow object 16
 supported in Web DataWindow 214
 Tabular 16
presentation styles for DataWindows 2
Preview tab in Database Profile painter 115
Preview tab, generating syntax 115
Primary buffer 75, 104
 retrieving data from 271
 returning modified rows 273
 row count 277
Print method 95
printing
 multiple DataWindow objects on a page 96
 reports 95
 Web DataWindows 207
profiles, database 114
programs, using DataWindow objects in 13, 57
properties
 about 127
 conditional values using expressions 130
 DataWindow expressions as property values 128
 DataWindow object 85
 examples of setting 128
 retrieving current values of 148, 150
 special characters for accessing 144
 Transaction object 114
 values in code 128, 130
 values in painter 128, 129
property expressions, when to use 131

Q

query mode
 clearing 156
 forcing equality 157

- providing to users 152
- sorting in 156
- quick reference 8, 10
- Quick Select 16
 - sort criteria 18
 - using 16
- quotes in sort criteria 286

R

- recursive call 282
- Refresh method 167
- remoting, support for .NET 107
- Replace method 77
- reports
 - creating with DataWindow objects 94
 - nested 95
 - printing 95
- ResetUpdateStatus method 109
- RestoreContext method 194
- RestoreDataCache method 195
- retrieval arguments
 - creating 26
 - defining 26
 - using 62
 - WHERE clause 26
- Retrieve method 86, 276
 - accessing a database 62
 - and retrieval arguments 39, 54, 62
 - example 39, 54
 - exceptions thrown by 93
 - handling errors 93
 - using 62
- RetrieveStart event 276
- return count 276
- Rollback method 65, 125
- row status, changing 89
- RowCount method 277
- RowFocusChanged event 265
- RowFocusChanging event 265
- rows
 - clicked 269
 - deleting 267, 268
 - getting current 273
 - in primary buffer 277

- inserting 274
- modification status 271, 273, 276
- providing user-specified retrieval 152
- retrieving data from 271
- retrieving from database 276
- selecting 275, 281
- setting current 284
- setting value of 283
- sorting 287
- status in DataWindow controls 86
- updating 288
- RowsAffected Transaction property 115
- RowsPerPage property 200
- RowStatus, changing 89
- runtime DLLs 296
- Runtime Packager 298

S

- SaveAs method 74
 - software required for PDF 300
- SaveAsFormattedText method 74
- SaveDataCache method 195
- saving graphs 166
- scatter graphs 99
- scatter graphs, having no category axis 164
- scripts, modifying graphs in 160
- scroll bars in Web DataWindows 200
- ScrollFirstPage method 278
- ScrollLastPage method 279
- ScrollNextPage method 280
- ScrollPriorPage method 280
- Select painter
 - about 25
 - tab area 25
- SELECT statement 25
- SELECT statements, modifying at execution time 155
- selection criteria for query mode 152
- selection, of rows 275
- SelectRow method 281
- SelectText method 77
- separator line in XML template 240
- series, implicit in all graphs 164
- SeriesName field 163

Index

- server component methods
 - SetColumn 282
 - SetRow 284
 - SetSort 286
 - ServerName Transaction object property 114
 - ServerName Transaction property 115
 - SetChanges method 107, 108
 - SetColumn method 282
 - SetDataObject method 196
 - SetDataStyle method 167
 - SetFullState method 107, 108
 - SetItem method 283
 - SetItem methods, changing status with 87
 - SetItemDate method 79
 - SetItemDateTime method 79
 - SetItemDecimal method 79
 - SetItemDouble method 79
 - SetItemNull method 79
 - SetItemSqlDateTime method 79
 - SetItemSqlDecimal method 79
 - SetItemSqlDouble method 79
 - SetItemSqlString method 79
 - SetItemStatus method 88
 - SetItemString method 79
 - SetItemTime method 79
 - SetProperty method 148
 - changing crosstab report with 151
 - changing graph properties at runtime 160
 - exceptions thrown by 143
 - SetRedrawOff method 167
 - SetRedrawOn method 167
 - SetRow method 284
 - SetRowStatus method 88
 - SetSeriesStyle method 167
 - SetSort method 286
 - SetText method 76
 - SetTransaction method 117, 124
 - ShareData method 96, 106
 - ShareDataOff method 107
 - Sort method 287
 - sort order, specifying criteria 286
 - sorting in query mode 156
 - SQL Select 24
 - SQL statements
 - and modification status 271
 - CONNECT 276
 - specifying retrieval arguments 276
 - SQL statements, SELECT 25
 - SQL syntax, in Select painter 25
 - SqlDbCode TransactionException property 118
 - SqlErrText TransactionException property 118
 - SqlReturnData Transaction object property 114
 - SqlReturnData Transaction property 115
 - stack faults, avoiding 282
 - stacked graphs 99
 - status of rows and columns 271
 - status of rows or columns 86
 - strings, retrieving from buffers 271
 - structures 8
 - summary band in DataWindow objects 18
 - SyntaxFromSQL 150
 - SyntaxFromSql 7, 150
 - SYSTEM account, configuring 209
 - System.EventArgs class 7, 9
 - System.Exception class 7, 9
- ## T
- Tabular presentation style 16
 - text controls in DataWindow objects 148
 - text in DataWindow edit control 75
 - three-dimensional graphs, about 99
 - tilde character, SpinRange property 145
 - Transaction AdoTransaction property 123
 - Transaction class
 - description 111
 - using 112
 - Transaction methods
 - Commit 111
 - Connect 117
 - Disconnect 111, 118
 - exceptions thrown 118
 - Rollback 111
 - SetTransaction 117, 124
 - summary 111
 - Transaction object
 - adding to a form 36, 48
 - associating with a DataWindow control or DataStore 117, 124
 - exception handling 118
 - properties 114

- reassociating DataWindow controls with specifying before row retrieval 149
- TransactionException object 118
- tutorial 14

U

- UnbindConnection method 124
- Update method 288
- update status
 - and Update method 271
 - in distributed applications 107
- UpdateData method 86
 - accessing a database 62
 - example 42
 - exceptions thrown by 93
 - handling errors 93
 - resetting status flags 109
 - saving changes 64
 - using 64
 - when called 87
- updating data 64
 - example 42
- UserID Transaction property 114
- Utility class 8
 - GetDataWindowObjectEntries method 61

V

- validation rules in Web DataWindow 215
- view, types of
 - Design (DataWindow painter) 18
 - HTML Preview (DataWindow painter) 19
 - Preview (DataWindow painter) 19
 - Syntax (Select painter) 25
 - Table Layout (Select painter) 25
- ViewState, in ASP.NET 192

W

- Web applications and DataWindow technology 171
- Web DataWindow
 - about 171
 - aggregation functions 226
 - client-side scripts 254
 - context management 193
 - controls 175
 - data cache management 195
 - data manipulation 226
 - DataWindow objects 214
 - events for client control 254
 - expressions 226
 - graphs 203
 - JavaScript caching 223
 - JavaScript Generator wizard 223
 - maintaining state 192
 - methods for client control 256
 - navigation 226
 - picture button 227
 - printing 207
 - process 179
 - render formats 184
 - scroll bars 200
 - server component and client control 175
 - types 172
 - using 176
- Web DataWindow client control functions
 - IsRowSelected 275
- Web DataWindow methods
 - SetScroll 285
- Web page processing 174
- Web server controls 173
- WebDataWindowControl
 - about 175
 - properties 185
- WHERE clause
 - building 24
 - specifying 26
- wizards
 - DataWindow 16
 - Web DataWindow JavaScript Generator 223

X

- XHTML export template
 - creating and saving 236
 - Detail Start element 240
 - editing 242
 - exporting 251
 - saving 238
- XML 177
- XML Web DataWindow
 - benefits 184
 - how it works 181
 - how to use 178
 - using 176
- XmlConfigurations property 190
- XSLT 177